WINCHESTER PRESS

VOL. SIXTY-TWO — WINCHESTER, ONT., THURSDAY, FEBRUARY 16th, 1950. — NO. 40

Coming Events

LEAGUE PLAYOFF GAME TOMORROW NIGHT

The second game of the Russell-Dundas League Play-Offs will be played at the local Arena tomorrow (Friday) evening, between Winchester and Russell. The game was postponed from Wednesday due to the heavy snowstorm and blocked roads. Game starts at 8.30 sharp. Admission 35c and 15c.

EVANGELISTIC CAMPAIGN

A series of Evangelist Meetings will be held in Maple Ridge School House starting Monday, February 20th, and continuing till February 24th, both dates inclusive. Service each evening at 8 o'clock. Speaker: Pastor Ben Richardson. Everybody welcome.

NOTICE

An Old Time Dance, sponsored by Toyes Hill Orange Lodge, will be held on Friday evening, Feb. 17th, in the Orange Hall. Music by MacMillan's Orchestra. Everybody welcome. Admission 50c. 40p

WOMEN'S INSTITUTE

The Women's Institute will hold its regular meeting in the form of an "At Home" in the town hall on Tuesday evening, February 21st. Mrs. Lynden Hough will be present and deliver her prize-winning address. A social hour will be enjoyed. Every member is requested to bring their husband or a friend. 40c

BOX SOCIAL

Reserve Friday, February 17th, for Box Social and good Entertainment in Mulloy School, in aid of District Hospital. Highest bidder will receive valuable prize, also a prize for the best decorated box. 39-40p

More than 500 sets for radio listening have been given away free in Britain by the Wireless for Bedridden Society.

SKINNY MEN, WOMEN! Gain 5 to 15 lbs. New pep, too. Try famous Ostrex Tonic Tablets for double results; new healthy flesh; new vigor. New "get acquainted" size only 60c. All druggists. 5-6c

MEDICAL NOTICE

From now on I will not observe office hours on Wednesday afternoons or evenings. While I will not receive patients at my office on that day, I will be available for emergency calls.

39-40p **Dr. W. M. Byers.**

H. WINSTON ALGATE
Successor to Wm. Hill
Optometrist, Specializing in the Corrections of Visual and Muscular Defects of the Eye.
In attendance at A. Davidson's
By Appointment Only.
Thursday, February 16, 1950.

YOU TOO CAN HAVE FUN
BOWLING!
OPEN BOWLING EVERY AFTERNOON
From 2.30 to 7.00.
Saturdays, 2.00 to 11.00 p.m.
JOIN IN THE FUN!
When Down Town
Refresh Yourself at Our
SODA AND SNACK BAR
1896 **FLORA'S** 1950
WINCHESTER, ONT.

100 Club "Night of Fun" To Be Held Thursday, Feb. 23

Thursday evening, February 23rd, has been the date set for the annual "Night of Fun," sponsored by the local 100 Club, at the Winchester Arena. This event is one of the highlights of the season, and this year promises to be more entertaining than ever. Headed by Centurian Robert Robinson, chairman, the 100 Club Special Events Committee are preparing a very elaborate program for the entertainment of old and young alike. A good representaion of skaters from the Minto Skating Club, of Ottawa, will be featured in an exhibition of fancy and acrobatic skating.

Other highlights of the program will be the Winchester High School Skating Revue, Maypole Skaters, Scotch Dance and Comedy Acts.

A Broom-Ball game between the Kemptville Rotarians and Winchester Centurians, has been arranged and this should provide plenty of humor and interest.

In the Carnival events, valuable first and second prizes will be given for the following: Best child's costume, under 10 years; best girl's costume, under 16 years; best boy's costume, under 16 years; best gent's costume, best ladies' costume, best couple in costume, best comic costume; prize for oldest skater on ice.

Boys and Girls' Classified Races will include: Boys, under 12 years; boys, under 14 years; boys, 14 and under 16 years; boys, 16 and under 18 years; gents' race, open; girls, under 14 years; girls, 14 and under 18 years; ladies' race, open; boys' bicycle race.

During the evening there will be a draw for six valuable prizes, tickets for which are now being sold by members of the 100 Club. All proceeds are in aid of the Club's Hospital Fund.

The rink will be decorated for the occasion. There will be an array of colorful costumes, snappy music and free skating following the program.

Remember the date, Thursday evening, February 23rd, and plan now to attend.

WINCHESTER THEATRE NEWS

"Bagdad," to be shown at The Winchester for the first three evenings of next week, is a spectacular, colorful drama which will be welcomed for its genuine entertainment qualities. Produced on a massive scale, it has an "Arabian Nights" fictional setting noteworthy, for its fast moving action and for its portrayal in wonderful Technicolor. It has all the elements that go into family entertainment — adventure, intrigue, romance, and spectacle. Maureen O'Hara is shown at her best in this highly ambitious effort; and she is ably backed by those two capable artists, Paul Christian as the hero, and Vincent Price, as the villain of the piece.

A March of Time number, "Fight for Better Schools," is an added feature on the programme.

For this week-end's bill, there is Roy Rogers, Andy Devine, Foy Willing and the Riders of the Purple Sage, in "Grand Canyon Trail," a Trucolor picture. There is action, suspense and comedy in this picture, which has been stated to be Roy Rogers' best. There is also on this double bill, "Flame of Youth," a problem drama. A young girl, through parental neglect, gets mixed with dubious characters and disastrous results follow. It is an interesting show, pictured with realism and vigor by a good cast.

"Fighting Man Of The Plains," also in color, scheduled for next week-end, features Randolph Scott, hero of "Canadian Pacific," and other notable pictures. Scott plays the part of a reformed desperado who sets out to bring law and order to a tough town on the old Chisholm Trail. When his past is revealed, he is in a tough spot and is saved only in the nick of time by that famous outlaw, Jesse James. It is essentially a picture of action, based on a good yarn by Frank Gruber, and delineated by a good cast, which includes Victor Williams, Jane Nigh and Victor Jorry.

Isn't it strange how gals suddenly become left-handed when they are wearing a brand-new engagement ring?

WEDDINGS

BERRY—STEINBURG

A wedding of local interest took place at Prescott on Saturday, February 4th, when Miss Betty Joyce Steinburg, only daughter of Mr. and Mrs. Rae Steinburg, of Williamsburg, became the bride of Mr. Stanley Johnson Berry, son of Mr. and Mrs. D. Leroy Berry, of South Mountain. The ceremony was performed at St. Paul's United Chuch parsonage, Prescott, by Rev. James A. Payton.

Miss Beverley Stewart, of Ottawa, attended the bride and Mr. Rae Berry, brother of the bridegroom, was best man.

The bride chose a heavenly blue tunic ensemble in Swiss lace and wore black accessories with a shoulder corsage of pink carnations. Her maid-of-honour was dressed in grey and wore matching accessories with a corsage bouquet of roses.

The bride and groom motored to Toronto following the ceremony, the bride travelling in a green gabardine suit with black accessories and a brown fur coat.

Mr. and Mrs. Berry will make their home in Toronto for the present.

OBSERVE 50th WEDDING ANNIVERSARY

Mr. and Mrs. Thos. E. Coulthart celebrated their Fiftieth Wedding Anniversary at their home in Morewood on Tuesday, February 7th, when many friends called to congratulate them.

Mr. and Mrs. Coulthart received their guests in the living room, assisted by Miss Ina MacKenzie. The rooms were tastefully decorated with yellow daffodils, and Mrs. Coulthart, gowned in a gray and white printed silk dress, wore a corsage of yellow roses, all the flowers a gift from Miss MacKenzie

In the dining room the table, covered with a lace cloth, was decorated with cut flowers and yellow candles, and centered with a three-tier Anniversery cake, made and presented by Miss Margaret Coulthart. Refreshments were served by two nieces, Mrs. Osborne Kerr, of Mountain, and Miss Margaret Coulthart, assisted by Misses Phyllis Kerr, Allene Marcellus and Mrs. H. R. Faulkner.

Mr. and Mrs. Coulthart were the recipients of many gifts including a chicken fryer from the Ladies' Aid of the Morewood Presbyterian Church; an electric tea kettle and china tea service from friends and neighbours in the village. Among the gifts from friends was a woollen bed throw from Mr. and Mrs. John MacDiarmid, of Springwater, Sask., former residents of Morewood. Over one hundred and seventy-five cards, letters, telegrams and long distance telephone calls were received. Among them was a Scroll and letter from Hon. Geo. Challies, on behalf of the Province of Ontario; a letter of appreciation from the Session of the Presbyterian Church; messages of congratulations from William Heberlee, of Everett, Wash., and George Heberlee, of Northfield Minn., brother of Mrs. Coulthrat; Dr. J. A. MacGregor, of New York; Rev. Alex Nimmo and family, of Wingham.

Mr. and Mrs. Coulthart, the former Ethel Heberlee, have lived in or near Morewood all their married life and have always taken an active part in church and community life until ill health forced them to retire four years ago.

WINCHESTER HOME & SCHOOL EXECUTIVE MEETS

Under the chairmanship of Rev. Leon B. G. Adams, President, the Winchester Home and School Association Executive met at the Public School on Monday evening, Feb. 6th. The minutes of the last executive meeting were read by Mrs. Rae Helmer, and the treasurer's report by Mr. Gerald Droppo. Mr. Droppo announced that there were now 50 paid-up members of the Association.

The executive appointed the following conveners of committees: Programme Committee, Mrs. W. M. Byers; Membership Committee, Mrs. E. A. Morgan; Social Committee, Mrs. Ralph MacPherson; Health Committee, Miss Laura Bowen, Reg. N.; Publicity Committee, Mr. R. D. Wylie. Each convener will select four other persons to act on each committee.

The Corresponding Secretary, Mrs. R. Robinson, was asked to contact the National Film Board to obtain suitable educational films for the meetings.

Arrangements were made for the next meeting which is to take place on Monday, February 27th, at 8.00 p.m. at the Public School. The special speaker will be Miss Mary Hill, specialist in Speech Correction in the Ottawa Public Schools. Entertainment will be provided by the children of Grades 5 and 6 under the direction of Mr. Gerald Droppo.

It was decided that a banner would be awarded to the Class having the most number of parents in attendance at meetings.

Theatre News!

PICADILLY

Thurs., Fri., Sat., FEBRUARY 16-17-18
"TWO BLONDES AND A REDHEAD"
A musical you will not want to miss. Starring Jean Porter, June Preisser, Judy Clark and Jimmy Lloyd.
"SMOKY MOUNTAIN MELODY"
Roy Acuff, undisputed King of Mountain music in this action musical. Starring Aybil Merritt, Roy Acuff and Quinn (Big Boy) Williams.

Next Week's Features

Mon., Tues., Wed., FEBRUARY 20-21-22
"EDWARD, MY SON"
He mastered a game that had to be played for keeps, but found himself caught between the violence of hatred and the compulsion of love, and he did not realize how wrong he was until too late. Starring Deborah Kerr, Spencer Tracy, Leueen MacGrath and James Donald. Adult Entertainment.

Thurs., Fri., Sat., FEBRUARY 23-24-25
"TAKE MY LIFE"
A drama. Starring Greta Gynt, Marjorie Mars, Hugh Williams and Leo Bieber.
"DEATH VALLEY GUNFIGHTERS"
Allan "Rocky" Lane, the greatest Cowboy of them all in his most thrilling adventure.

Coming Soon—"Picadilly Incident," and "Night Has A Thousand Eyes."

Looking Over The Bowling Scores

(By Uncle Ezra)

Well, friends, here we are again with some facts and figures gleaned from last week's Bowling records, and, by the way, there was plenty of activity, fun and excitement at Flora's Bowling Lanes all week. It's a great spot to spend a few leisure hours, even if you are only an average bowler—ask "Rusty" Dixon, he's there every afternoon and evening—gets a big kick out of it—or maybe that fellow has some kind of a job there—come to think of it Hy. told us he was his Bowling Alley Manager.

But now it's time to look over the Bowling scores, and we hope we don't slip up on some of them, as we did last week. Our worst error was in publishing the scores of the South Mountain League, so here are the corrected scores: Keith Beamish with strings of 214, 205 and 301 had a cross of 720, and was top man. That was a pretty nifty score—can't understand how we missed it. High Cross for the ladies went to Irene Marriner with 610, while June Graham rolled the high single with a score of 215. In the other South Mountain group, Cliff Berry was tops with a single of 251, while Chas. Hyndman had the high cross with 598.

The highest single score registered last week goes to Jim Lennox, who on Saturday had a score of 311. A mistake in tallying showed his count at 314, but a revision brought the total down to 311, which is still a darn good score, and Jim has every reason to feel proud of it.

On Monday evening in the mixed Inkerman League, Ken. Timmins notched a cross of 612 with single of 197, 229 and 186, to take both the high single and high cross for the men. Billie Yates' high single of 201 and high cross of 494 was best for the ladies.

In the High School Staff group, two substitutes ran off with top honours, Mrs. Lloyd Kenney taking both Ladies' high single and high cross with 209 and 504, while Ken. Annable with scores of 244, 192 and a high single of 246 to cross 682, took both honors.

In the mixed league from Morewood, Donalda McLeod rolling games of 200, 165 and 144, to cross 568, walked off with both the ladies' honors. Doug. Feeley took the men's high cross with 524, while Glen McGregor's high single of 261 was tops.

Mr. and Mrs. George McConnell ran off with both the high singles and high crosses in the mixed group they play with, Doris having a high single of 223 and a cross of 628, while George had a high single of 274 and a cross of 598.

In the two South Mountain Leagues on Wednesday, Chas. Hyndman took the men's high cross with scores of 170, 239 and 245 to cross 654, while Rae Berry took the men's hgih single with a 269. In the other group the ladies' high single was taken by June Marriner with a 221 while the ladies' high cross was taken by Jean Beamish with 529. The men's high single went to Clarence Marriner with a 260, and the high cross to Keith Beamish with games of 195, 196 and 222 to cross 613.

In the Bell Telephone League, Alice Rice of the Coconuts, took both the ladies' high single and high cross with a single of 266 and cross of 637. The men's high single was taken by Don. Hutton with a score of 290. Norbie Hutt took the high cross with 595 for the men.

In the Melvin Motors' League on Thursday, Dave Melvin's high single of 241 was the best. Fred Gibbons had scores of 179, 194 and 207 to cross 580, and take the high cross.

In the Fennell Feed group, Lloyd Kenney was top man with a high single of 257 and cross of 631.

In another mixed group on Friday, Mrs. Arnold Duncan rolled a 172 to take the ladies' high single, while Mrs. Erle Helmer's cross of 380 was the best. Arnold Duncan with a single of 212 and cross of 568 was the best for the men.

In the Community League on Tuesday and Friday evenings, ladies' high single and high cross went to Mrs. Fred Christie with scores of 251 and 666. Cliff Churchill rolled a string of 292 to take the men's high single, while Gord. Windsor's cross of 679 was the best.

On Thursday in the Reynolds' mixed group Mr. and Mrs. Fern Workman ran off with the honors, Eva having games of 138, 203 and 219 to cross 566, while Fern with games of 153, 140 and 127 to cross 420 was best for the men.

In another mixed group of two teams of five playing every Thursday, Mrs. W. J. Stewart's high single of 295 and cross of 495 topped the ladies. Bob Woods rolling a game of 289 won the men's high single, while Hugh Balkwill with scores of 151, 239 and 261 to cross 651, won the men's high cross.

Alley Highlights

A highlight of last week was when the Coconuts, a team in the Bell Telephone League, rolled their best five person team score in their third game of the night with scores of 266, 220, 199, 290 and 220 for a total pin fall of 1195. This may be a record.

On Saturday afternoon the Postmaster came along bright and early looking for the Editor of the Press to see if he could make up for last week. Fern was late arriving and in the three games played, Erle took both the high single and high cross with scores of 111, 109 and 188, although the editor won the first two games.

Following a meeting of the United Church Ministerial Association, held here last week, ten of the members dropped in to Flora's Bowling Lanes for some refreshments and decided to test their skill at Bowling for the first time. Rev. N. T. Holmes walked off with a high single of 159 and a two game cross of 275, just topping Rev. Basil Adams' cross of 274.

Has your Subscription expired?

COMMUNITY
Theatre, Chesterville

Thurs., Fri., Sat., Feb. 16-17-18
"BEAUTIFUL BLONDE FROM BASHFUL BEND"
It's a rip-roaring riot, as Grable goes gunning for her man, making the wild west wilder, with a trigger finger that's temperamental. A new high in screen hilarity, and all in technicolor. With Betty Grable, Cesar Romero, Rudy Vallee and Olga San Juan.

Mon., Tues., Wed., Feb. 20-21-22
"WHITE HEAT"
That Cagney man is back, the way you like to see him, in a story written in bullets, blood, and blondes in the picture packed with the mightiest thrills since Scarface. With James Cagney, and Virginia Mayo.

Don't forget Foto Nite every Wednesday.

BIRTHS

At the Winchester District Memorial Hospital on Thursday, February 9th, 1950, to Mr. and Mrs. Willis Robinson, of Winchester, a daughter, on sister Jan's birthday.

* * * *

At St. Vincent de Paul Hospital, Brockville, on Wednesday, February 8th, 1950, to Mr. and Mrs. Herman Hutt, of Inkerman, a daughter, Marilyn Ruth.

* * * *

At the Coleman Nursing Home, Kemptville, on Tuesday, February 14th, 1950, to Mr. and Mrs. Fred Patterson, a son.

Chamber Commerce Committees Named

The newly elected Council of the Winchester and District Chamber of Commerce held its initial meeting on Monday night, February 13th. The main business was setting up the Standing Committees for the different phases of activity; and discussing general lines of work which may be taken up by the various committees.

The committee chairmen appointed were: Federal and Provincial Matters, S. G. K. Ault; Municipal Affairs, Kenneth A. Summers; Industrial Development, R. Melvin Scott; Business Betterment, Robert A. Vice; Membership, Ralph E. Walker.

A special committee on Housing, considered one of the pressing situations of the moment, will be headed by F. J. Rennison.

The membership Committee will make a direct drive to line up those who are eligible. The By-Law of the Chamber on eligibility is broad: "Any reputable person, directly or indirectly, interested in trade, commerce, or the economic and social welfare of the district, shall be eligible for membership in the Chamber."

Williamsburg Couple Married 57 Years

Mr. and Mrs. Charles W. Loucks, of Williamsburg, quietly celebrated their 57th wedding anniversary recently at their farm home, three miles north of Williamsburg. The couple were married in 1893 at St. Paul's Lutheran Church, Morrisburg, by the Rev. W. L. Genzmer.

Mr. and Mrs. Loucks are both natives and lifelong residents of Williamsburg township. They were born on adjoining farms and today continue to live on the Loucks' homestead where Mr. Loucks himself was born.

Mrs. Loucks is 82. Her husband is 79. Both are well and enjoy a quiet but busy farm life.

Mr. Loucks is a son of John D. Loucks and Catherine Rombough. Mrs. Loucks was the former Orilla Whitteker, a daughter of Barney Whitteker and Lovina Swerdfeger. All were Williamsburg township residents.

The couple have one son and one daughter at home, Arthur M. Loucks and Mary Alice Loucks. Another son, Walter C. Loucks, lives in Williamsburg.

VERNON COUPLE MARRIED 45 YEARS TODAY

Congratulations and best wishes are extended to Mr. and Mrs. Edward Anderson, highly respected citizens of Vernon, who today, February 16th, are observing their 45th Wedding Anniversary. Mrs. Anderson was the former Miss Mae Adamthwaite, daughter of the late Thomas E. Adamthwaite and his wife, Katherine Furby. She was born in London, England, in 1886. Mr. Anderson is a native of Mountain Township. He was born in 1876 on the Riddell Farm just west of Winchester, a son of the late James Anderson and his wife, Lucia June Millar.

Mr. and Mrs. Anderson were married at Ottawa on February 16th, 1905, by the Rev. Wm. McMaster, pastor of First Baptist Church. Following their marriage, they took up residence in Winchester, moving to Vernon 44 years ago, where they have continued to reside. Mr. Anderson is a painter by trade and is well known throughout this district.

Members of their family are: Mrs. Gilbert Raistrick (Anne), of town; Mrs. (Vera) Lake, of Toronto; Mrs. (Hazel) Harrison, Britannia Heights; Mrs. (Ruth) Raistrick, of Overbrook; Arthur Anderson, of Osgoode; Andy, of Ottawa, and Lee, of Toronto.

WINCHESTER BANTAMS ELIMINATE MAXVILLE

Led by Gordie Kerr, who scored seven goals, the Winchester Bantams Hockey Team trounced Maxville Bantams 11-2, on the latters' ice last Friday evening, in the first game of a total goal series of the St. Lawrence Zone O.D.H.A. Minor Hockey semi-finals. Other Winchester goals were scored by Dennis Wyatt, Keith Guy, Harry McRoberts and D. Desjardin. Bourke and Cummings counted for Maxville.

The line-ups were:

Winchester—Goal, Duncan; def., A. Hutchinson and Steinburg; centre, Kerr; wings, M. Saunders and Desjardin; subs., A. Saunders, MacLean, Bilow, Bellinger, Guy, Helmer, McRoberts, Wyatt, Gross, and Thomas.

Maxville—Goal, Simser; def., Boisvenure and Cumming; centre, Hurd; wings, Bourke and Charlton; subs., Curdier, MacQuaig and MacKinnon.

Officials — Gordon Jack, Chesterville, and Burns Stewart, Maxville.

SECOND GAME

In the second game of the above series, played at the local arena prior to the Junior game on Monday evening, Maxville Bantams were again defeated by Winchester by a score of 7-2. The local team won the total series 18-4. Gordie Kerr again led the local scorers with four goals, while Desjardins, Saunders and B. Steinburg each scored one. Armstrong got both counters for Maxville.

Winchester Defeats Russell In First Game of Play-Off

In one of the best exhibitions of hockey played at the local Arena this season, the Winchester Juniors defeated Russell 7-5, on Monday evening. This was the first game of a best of five series for the Russell-Dundas Junior Hockey Club Championship, the winner of which will be awarded the Winchester Press Hockey Trophy, presently held by Winchester.

Monday's game was fairly well attended. It was keenly contested, with the final result in doubt right up until the contest ended. The local team gained their margin of victory in the first period when they outscored the visitors 3-1. Goals were equally divided in the other two periods. The second game of the series is scheduled for Friday night.

The line-ups were:

Russell—Goal, Lewis; def., Hume and Robinson; centre, Fader; wings, D. Barkley and Smith; subs., Chambers, Hicks, Dozois, Sullivan, Eastman, Dillabough, Duncan, Elliott.

Winchester — Goal, R. Workman; def., R. Timmins and Nesbitt; centre, McIntosh; wings, K. Timmins and D. Hutt; subs., C. Bailey, L. Bailey, E. Bailey, Morgan, Justus, Kirkwood.

Summary:

First Period

Winchester, K. Timmins 4.15
Russell, B. Duncan ,Dozois) 8.30
Winchester, C. Bailey 13.36
Winchester, R. Timmins 17.20
Penalties: Duncan, Elliott, Morgan.

Second Period

Russell, Barkley (Smith) 1.10
Winchester, E. Bailey (C. Bailey, Nesbitt) 4.20
Winchester, L. Bailey 6.30
Russell, Dozois (Hicks) 10.00
Penalties, Duncan, E. Bailey, Nesbitt, Elliott 2.

Third Period

Winchester, E. Bailey 3.45
Russell, Elliott (Barkley) 10.35
Russell, Hume 15.20
Winchester, K. Timmins 15.45
Penalties—None.
Officials—Lorne Marcellus and Alf. Jarvis, Chesterville.

Hydro Interruption

The Chesterville Transformer Station will be interrupted on Sunday, February 19th, from 1.00 to 5.00 p.m. to repair storm damage. This will curtail power to Chesterville, Finch, Berwick, Crysler, Morewood, Dunbar, Newington and all rural feeders in that area. It will not affect Winchester Village. If weather is not favourable for line-work on that date, the power interruption will take place the following Sunday, Feb. 26th.

WINCHESTER RURAL HYDRO COMMISSION

FEED NEWS

WESTERN GRAIN

Oats—Because of weather conditions in the West, deliveries to the elevators have slowed down and the Grain Board is not offering Oats too freely. At the moment there is no sign of lower prices. Although lower grades are considerably cheaper than the higher grades, the better grades appear to be the best buy.

Barley—Western Barley is on the move again—grain firms report that American buyers are active, and a possibility of Barley and other grain going to the U. S. A. in quantities after the opening of navigation.

Wheat—Strictly under Grain Board control. Feed Wheat is offered by the Board at a fixed price which has not been changed for months. Apparently there is plenty of Feed Wheat but according to government policy the price is not subject to supply and demand.

MILLFEED

Bran, Shorts and Middlings have been offered freely within the last couple of weeks. It would look like a good time to put in some Bran—production of Millfeed is light and there is nearly always a shortage of Bran in March and April.

GLUTEN FEED, OILCAKE AND SOYBEAN OILMEAL

Gluten Feed—Advanced $4.00 a ton the other day. We haven't raised our price that much yet but we will have to follow the higher cost very soon. We called Canada Starch about the higher price and they said that the demand warranted the increase.

Oilcake Meal—One of the best protein ingredients for dairy and pig feeds. Market steady and no word of shortage. Sherwin-Williams brand in stock.

SOYBEAN OILMEAL — Excellent protein for poultry, pigs or cattle. Soybean Oilmeal has 44% protein—the highest of any of the regular vegetable protein feeds. Gluten has 25% and Oilcake 36%.

Soybean Oilmeal is considered one of the best feeds being offered and at current prices one of the best values.

"MADE TO ORDER" MEAL MIXTURES

Have your Dairy Ration made up to order. Use any of the above feeds you think best—figure them to whatever protein you want—add some Mineral—and you can have the very best balanced ration at first cost.

We also have a Molasses feed to add if you want Molasses in the meal ration.

Fennell Feed Company
WINCHESTER - - ONT.

The 7th Column

Car and truck-owners are reminded that double parking is no longer permitted on St. Lawrence Street, between the main intersection and Church and Caleb Streets. Angle parking in this section is also contrary to the Parking By-Law. Cars must be parked parallel with the sidewalk. The only streets in Winchester where angle parking is permitted is on Main Street and the street leading to the Memorial Hospital. As the local Constable has been instructed to see that the Parking By-Law is enforced, car-owners would be well advised to keep within its bounds, otherwise they may be presented with a violation ticket, which renders them liable to a fine. The constable will use every discretion in handing out tickets, but car-owners who persist in ignoring the parking regulations will have to settle with the courts.

* * * *

Boy (applying for job at butcher shop): "What's the pay?"

Butcher: "$3 a day. Can you dress a chicken?"

Boy: "Not on $3 a day."

* * * *

With the shelving of plans to control the floods along the Nation River, by the Nation River Conservation Authority, at Ottawa, last week, the future of the project is very much in doubt. In the meantime, farmers residing in the areas that are affected by the annual spring flood nuisance, had better keep their row-boats in a serviceable condition, and also have material handy for scaffolding their cattle and other live-stock, should the floods reach the proportions of a few years ago. It's unfortunate that the Council members who were most emphatic that the project be shelved, did not reside along the banks of the Nation River, otherwise they might have pressed for the completion of the project, rather than its indefinite delay. Possible, the committee was justified in reaching the decision to shelve the plans, but we'll bet those families who reside up around Oak Valley and along the river as far east as Chesterville, think otherwise.

* * * *

The many friends and admirers of Mr. Frank Ryan, popular manager of Radio Station CFRA, Ottawa, were sorry to learn that he is a patient in an Ottawa hospital, suffering from a severe attack of virus pneumonia. All will wish him a speedy and complete recovery. During the past week Mr. Ryan's voice has been missed from CFRA's daily feature, "The Farmers' Note Book," and also from "The Valley Note Book," which is presented by Melvin Motors at 12.15 p.m. every Sunday.

Fortunately for Mr. Ryan, he has some worthy substitutes to take his place during his illness. His good wife, Mrs. Ryan, and CFRA's pinch-hitter, Frank Jones, have both done an excellent job in presenting "The Farmers' Note Book" during the past few days; while Bryan O'Connell's presentation of "The Valley Note Book" on Sunday deserves words of commendation. Ellis Fullerton, Tom Foley and other members of the CFRA staff, have also worked extra

(Continued on Page 2)

LANG'S
Department Store

DR. HESS' STOCK TONIC
FOR HORSES, CATTLE, SHEEP AND HOGS
5-Lb. Package $1.00
10-Lb. Package $1.75
25-Lb. Package $3.90

HOG SPECIAL
For Hogs only.
10 lbs. for $1.75

KOW KARE
The Great Cow Tonic and Conditioner
SMALL SIZE 75c
LARGE SIZE $1.45

BAG BALM 1 lb. 75c

BAG BALM
DILATORS
Box of 25 for 75c

BLACK LEAF 40
A Nicotine Sulphate solution for Poultry Houses, etc.
5 oz. $1.00

ATOMIK
DISINFECTANT
For stables, chicken coops, cow sheds and pig pens. Guarantee Phenol Coefficient 7.
8-OZ. BOTTLE 35c
40-OZ. CAN $1.00

POWDERED
Louse Killers
COOPERS DRI-KIL
2 lb. Pkg., 75c.
ATOMIC LICE-KILL
2 lb. Pkg., 75c.
DR. HESS POWDER
2½ lb., $1.00

"THE WINCHESTER PRESS"

W. F. WORKMAN, Editor & Publisher.

"Authorized as second class mail, Post Office Department, Ottawa."

AN INDEPENDENT NEWSPAPER

Devoted to the interests of Winchester and surrounding districts. Published on Wednesday afternoon and dated Thursday. Established in the year 1888, the Press is Dundas County's Largest and Leading Weekly Newspaper. Guaranteed circulation of over 1600. Subscription Rates $2.00, Foreign $2.50, in advance.

Member of the Canadian Weekly Newspaper Association and Ontario-Quebec Division of the C.W.N.A.

Advertising Rates Supplied on Request. Small Advertisements for our Classified Columns: 50c first insertion and 25c for each subsequent insertion, strictly cash with order.

THURSDAY, FEBRUARY 16th, 1950.

THE POWER OF A WOMAN

When Chambers of Commerce, municipal councils, and transportation experts and economists discuss the problems of attracting industry to a particular municipality, they talk about such things as freight rates, proximity to the source of material supply, and distribution costs.

They are partly right, for these are factors which have some part in determining the most economic location of any industrial enterprise.

Never, however, underestimate the power of a woman.

In recent discussions with several manufacturers who are considering moving their plants from large cities to smaller communities, we were told that the biggest single obstacle was not the cost of moving, the finding of adequate personnel, nor freight rates, but merely convincing the wives of certain key employees that life in a small town was "human."

One manufacturer who had moved to a point 60 miles outside Toronto some three years ago, was being forced to return to the city because the wives of certain of his executives would not adjust themselves to life and friends in a smaller centre.

Making strangers feel at home, improving local recreation facilities, raising the cultural level of a community and other similar considerations are often "pooh-poohed" by hard-headed business men and labor leaders who claim that the main job of a chamber of commerce or a town council is to go out and get more industry.

It often happens, however, that seemingly unimportant considerations such as these are the very things which determine the industrial and commercial prosperity of a town or village.

Most industral heads move their plants to new communities because they fall in love with the way of life in those communities, not because of economic factors. They like the fishing. They like the people. They like the beauty of the streets. They are impressed by the cleanliness of the town. In other words, they think that's the sort of place I'd like to live in and raise my children. And if their key executives feel the same way, the industrial progress of that town is sure.

A friendly welcome and a frendly face is often a greater asset to a community than a strategic location.

EDITORIAL NOTES

A Welsh firm is now mass producing prefabricated mobile bungalows which can be moved by loading the complete house on to a four-wheel trailer float. One of these transportable bungalows—fully equipped and furnished—recently has been on show in the City of London. Three workmen are said to be able to erect it in six hours and dismantle it for moving within four hours.

We like to get the news. It is the duty of a weekly paper to give the news of the district, and some of this news is not easily obtained, and no editor can cover it without assistance. Sometimes people come in and give the impression that they are asking a favour when they want us to insert a news item. No person need feel that way way who has an item of real news. We want the news, but we want it when it's fresh. Reports of meetings, and other events should be handed in not later than the day after they are held, regardless of the publication date of the paper.

WILLIAMSBURG COUNCIL MEETING

A delegation from the Willilamsburg Women's Institute waited on Williamsburg Township Council at their regular meeting held on February 4th, to discuss the possibility of purchasing fire fighting equipment. After considering the matter for a time, it was decided to hold a special meeting on Friday, February 17th at 8 o'clock with the delegates, police village trustees and members of council, at which time a decision is hoped to be reached.

A large number of ratepayers were present and presented to the council board petitions from school sections Nos. 14 and 16 asking permission to withdraw from the township school area. They led council to believe that petitions from other sections would follow in the near future. It was then suggested by Deputy Reeve Bernice Froats that these two petitions be held over until next meeting in case others come in. This suggestion was accepted. Public School Inspector W. J. Stewart was present and urged the ratepayers to remain in the area for another year to give it a fair trial. Heated discussions took nearly the entire afternoon.

A by-law to provide for 1950 road expenditures amounting to $33000.00 was given final reading and forwarded to the Dept. of Highways for approval.

Motion by Froats and Darling that all members of Council, road supt. and clerk be delegates to the Association of Rural Municipalities held in Toronto on Feb. 21-22.

The Reeve, Frank Darling, was appointed representative for the South Nation River Conservation Authority for the year 1950.

The following accounts were paid: Roads and Bridges, $573.54; P. V. Williamsburg, street lighting, $420.00; Direct relief, $157.33; Charity, $100.12; Hydro Charges collected, $136.62; Salaries, $195.46; Postage, Printing, Adv., $10.17.

Council adjourned to meet on March 4th.

For Quick Results Use Press Classified Advts.

The 7th Column

(Continued from Page 1)

hours to fill the gap caused by Mr. Ryan's absence.

Friend Frank Ryan is not only missed at his Radio Station, but he had several speaking engagements bocked up, including one at Chesterville this week, which, due to his illness, had to be cancelled. As an interesting speaker and an authority on numerous subjects, relative to farming and rural community life, Mr. Ryan's services are in great demand Always anxious to render any assistance he can, throughout the Ottawa Valley, he was busy every evening, and quite often took on afternoon engagements as well. He leads a very busy life and does considerable travelling, not for financial gain, but to assist his friends (and he has a host of them) to fulfill their duties as public-spirited citizens in their respective communities.

The human body will only stand so much, and probably Mr. Ryan has been using up his surplus energy in his endeavours to perform public service throughout the Valley, with the result that when his present illness struck him, he had little reserve left with which to fight back. We may be wrong in our calculations, but we were informed on Sunday that he was a very sick man. He may have to curtail activities for some time when he recovers—that will probably be doctor's orders.

Any tribute we have paid to Frank Ryan has been done with all sincerity. He not only possesses a dynamic personality, but he is one of the most public spirited citizens in the Ottawa Valley. We hope his recovery will be speedy and that his familiar voice will again soon be heard over the air waves.

Here, at the Press Office, as in the offices of all other weekly newspapers throughout the Ottawa district, we're all pulling for you, Frank.

* * * *

There is a proper location for the conduct of every type of business within a municipality, and while dealing in junk, old metal, tires, etc., is a perfectly legitimate business, we don't believe it should be allowed to be carried on within the confines of a residential section of a villgae or town. Such a condition has existed in Winchester for some time, much to the disgust of residents who reside in the area. It's no encouragement to a home-owner to keep his house renovated and his lawns well-kept, which adds to the beauty of the village, when across the street an eyesore exists in the form of a junk pile. Some action in having this situation remedied is long overdue. The dumping of old auto bodies on vacant lots is another practice that should be controlled. They would look much better at the Municipal Dumping Grounds, rather than on lots adjacent to local streets. There is also a slum condition existing here that should be cleaned up—but that's not as easy as it might appear on the surface, and the Council should not be censored if it should make some attempt at slum-clearance and fail to succeed. It has been undertaken by other boards without success.

* * * *

Professor: "What is it that shapes our ends?"

Lulu: "Some say it's destiny, but in my case a strict diet would do more good."

See The New

1950 DODGE

On Display at Our Garage

4 Service Phone 4

Hutchinson's Garage

WINCHESTER - - - ONTARIO

"THE WINCHESTER"

Show Each Evening at 7.15 and 9.15 o'clock.
Saturday Matinee at 2.00 p.m.

THIS THURSDAY, FRIDAY & SATURDAY
February 9th, 10th and 11th



And on the same billing

"FLAME OF YOUTH"

with Barbara Fuller and Ray McDonald

An intensely interesting drama of social life and hazards

MONDAY, TUESDAY & WEDNESDAY
February 20th, 21st and 22nd

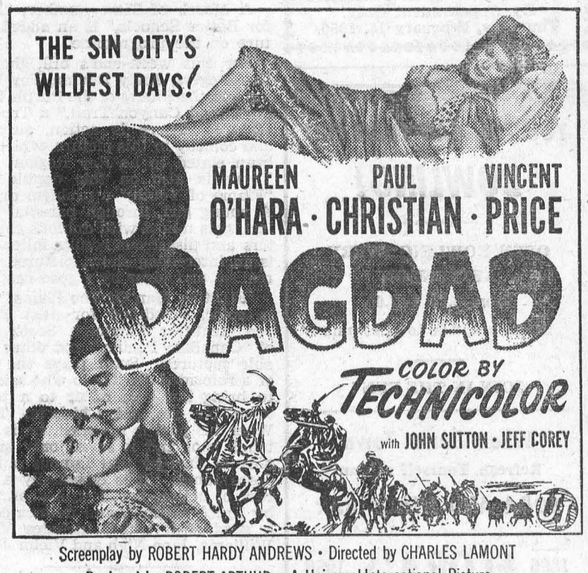

Screenplay by ROBERT HARDY ANDREWS · Directed by CHARLES LAMONT
Produced by ROBERT ARTHUR · A Universal-International Picture

There is a March of Time feature, "Fight For Better Schools," on the Programme for these evenings.

THURSDAY, FRIDAY & SATURDAY
February 23rd, 24th and 25th

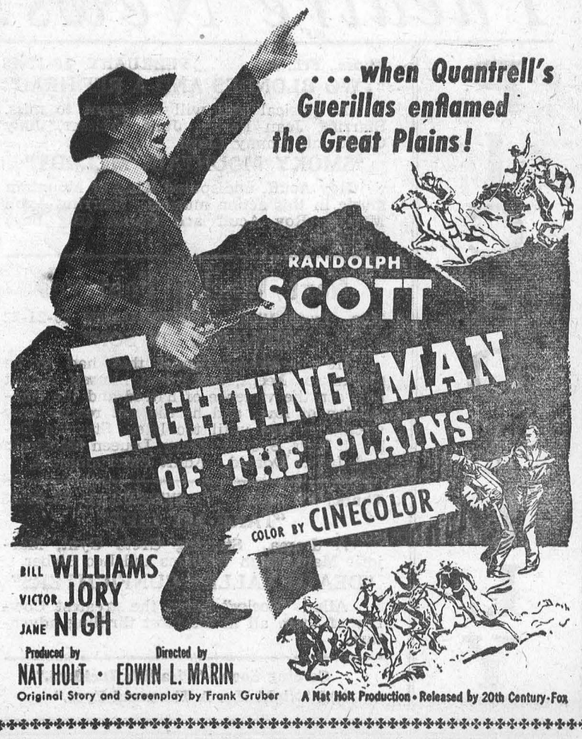

PUBLIC WARNING

UNSCRUPULOUS salesmen are attempting to prove, by using so-called "tests", that "aluminum cooking utensils are harmful to health".

Baking soda, steelwool, boiling water and other substances are used in misleading ways to "prove" these untrue and malicious statements. DO NOT BE MISLED BY THESE "TESTS", THEY PROVE ABSOLUTELY NOTHING.

Facts About Aluminum

On February 13th, 1947, the world-famous Mayo Clinic in Rochester reported: "It has been proved over and over again that there is no harm in aluminum and that its use for cooking utensils is entirely safe."

"Next to gold and platinum, aluminum is the best metal for food vessels — even better than silver."

—The British Medical Journal

"We know of no danger to foods cooked in aluminum cooking utensils, and we believe that propaganda against aluminum comes from quacks, cranks, fadists or unethical salesmen."

—The American Medical Journal

If a salesman makes statements derogatory to aluminum, ask him to put his statements in writing, obtain his name and the name of the company he represents, and report it to

THE BETTER BUSINESS BUREAU

of OTTAWA and HULL, Inc.

Address. *102 Bank Street, Ottawa*

Tel. No.. 3-1191

LISTEN TO RADIO STATION CFRA
Time. *9.30 p.m.* Date **FEB. 17th**
Rackets and hoaxes such as described above will be fully exposed.

News From Our Neighbouring Districts

ORMOND

Little Miss Anne Cross, of Winchester, spent the week-end with Miss Norma Hanes.

Miss Laura Porteous, Reg. N., of Brockville, visited at her home on Monday and Tuesday.

Miss Annie L. Carkner spent a few days in Ottawa the last of the week.

Mr. Gerald McLean, Ottawa, spent the week-end with his parents, Mr. and Mrs. J. E. McLean.

Supper guests of Miss Betty Duncan on Friday evening were Miss Isabel and Mr. Alex MacGregor, Miss Jean Feeley and Mr. Graham Sullivan of Chesterville.

Mr. and Mrs. Donald Runciman, of Brockville, visited with her parents, Mr. and Mrs. Hubert Carkner, over the week-end.

Week-end guests of Mr. and Mrs. N. J. Porteous were Miss Agnes Porteous and friend, Miss Helene Munro, of Ottawa.

The sympathy of the community is extended to Mr. and Mrs. Chas. McRobbie and family in the death of his father, which occurred at Buckingham last week.

Mr. and Mrs. J. C. McGregor and family had supper Sunday evening with Dr. and Mrs. Allan Younger, of Ottawa.

Mrs. J. Jorgensen is spending some time in Toronto with her daughter, Margit.

Mr. and Mrs. Douglas Babcock and family, of Harrowsmith, and Mr. and Mrs. Wm. Stewart, of Morewood, spent Sunday with Mr. and Mrs. A. K. MacDonald and Miss Donalda McLaren.

NATION VALLEY

Mr. and Mrs. Wilfred Flood and children, of Cornwall, were visiting Mr. and Mrs. Edgar Summers and Arthur.

Mr. and Mrs. Arthur Bailey, of Chesterville, visited Mr. and Mrs. R. Allison.

We are sorry to report Mrs. Geo. A. Merkley not so well in health.

Miss Frances Merkley, of Maple Ridge, spent Saturday with Mrs. Harold Nottell.

Rev. W. H. Heustin had dinner at the home of Mr. and Mrs. Wm. Rae recently.

Mr. and Mrs. Norman Rae and family visited Mr. and Mrs. Harold Nottell.

Mr. and Mrs. Clare Carkner visited Mr. and Mrs. M. Carkner, of Froatburn.

Mr. and Mrs. Leslie Holmes, of Toyes Hill, visited the latter's father, Mr. Grant Gray, who is ill.

Mr. and Mrs. Harold Baker visited Mrs. Jno. R. Baker, of Morrisburg, last week.

Mr. and Mrs. Iden Merkley, of Williamsburg, was calling in the Valley recently.

Miss Nelda Baker, of Brockville, spent the week-end with her parents, Mr. and Mrs. Irwin Baker.

Mrs. Geo. C. Merkley, Miss Eileen and Mr. and Mrs. Lloyd Merkley and children visited Mr. and Mrs. Harry Holmes of the Springs.

We are glad to report that Mrs. Chas. Gray is up and around again after a serious illness.

Mr. and Mrs. Ralph Guy, of Winchester, visited the latter's parents, Mr. and Mrs. Andrew Droppo.

VERNON

Mr. and Mrs. D. R. MacDonald motored to Toronto recently where they spent a coupla of days before going to Detroit where they were the guests for a week of Mr. MacDonald's sister, Mrs. A. Sargent.

Mr. Wm. Stewart left on Monday by bus for a trip to the West Coast. He expects to be away about two months.

Mrs. Gilbert Anderson, of Metcalfe, is the guest of Mrs. Hughie MacDiarmid and Mrs. Ada Carson.

We are sorry to report that little Howard Sayant is again a patient in the Civic Hospital at Ottawa.

Mr. and Mrs. Wm. Reid and Mr. and Mrs. Chas. Shepherd and family were guests of Mr. and Mrs. Harry Anderson.

Crokinole Party

A Crokinole Party, under the auspices of the W. A. of the Baptist and United Church, was held in the hall at Dalmeny on Friday evening with a large attendance. Prizes were won by Mrs. Howard Porteous, Rev. J. W. Bae and Mr. Eric Ferguson (tied) and Mrs. Eric Ferguson and Mr. Walter Borsall. A most enjoyable singsong was led by Rev. Mr. Bee, with Mrs. Carman Coutts at the piano. The committee in charge of arrangements were Mrs. Gordon Blair, Mrs. Jack MacDiarmid, Mrs. H. Robinson and Mrs. Erskine Robertson. Refreshments were served and a most enjoyable evening brought to a close.

United Church W. M. S.

Mrs. Isaac Duncan was hostess for the February meeting of the W. M. S. of the United Church, held last Thursday. Mrs. J. Kennedy, Mrs. S. Hartin and Mrs. E. Robertson had charge of the devotional part of the programme, and Mrs. J. W. Bee gave the topic, which was from the Study Book: "Growing With The Years," and dealt with the chapters on Health and Healing. Plans were made for Day of Prayer to be held on February 24th, and delegates appointed to the Annual Presbyterial to be held in McLeod United Church, Ottawa, on February 21st and 22nd.

Evening Group Mission Circle

The February meeting of the Evening Group of the Baptist Church was held at the home of Mrs. Wesley Lewis on Thursday evening with a good attendance. Miss Mary Cumming, president, was in the chair, and the devotions were led by Mrs. Lindsay Allin. Miss Mary Cumming had charge of the topic "Mission Work among the Candaian Indians in Canada," and presented it in a most interesting manner, showing map locations and giving splendid descriptions of the different groups, their habits and their wonderful ideals.

The treasurer's report was given by Mrs. Donald MacDiarmid, and plans were made for the next meeting to be a sewing meeting to help the needy in a French Protestant community. Mrs. Bee closed the meeting with prayer. Dainty refreshments were served by the hostess and a social time enjoyed.

The sympathy of the community is extended to the relatives and friends of the late Mr. Dan Meldrum, who passed away at the Civic Hospital last week. The funeral was held from the home of Mrs. J. A. Wyatt to the Baptist Church where the service was conducted by Rev. J. W. Bee, assisted by Dr. C. L. Ycunger-Lewis. Remains were placed in the vault at Spring Hill for burial at Ormond in the spring.

NORTH MOUNTAIN

Mr. and Mrs. J. A. Hyndman, Mr. and Mrs. Douglas Beggs, Mr. and Mrs. Lyman Kerr and Rev. and Mrs. N. T. Holmes had six o'clock dinner on Saturday evening at the home of Mr. and Mrs. H. W. Campbell, the occasion being Mr. Campbell's birthday.

Mr. and Mrs. Oliver Smyth and family, of Rowena, spent Sunday with Mr. and Mrs. Ralph Shaw and family.

Mr. and Mrs. Frank Milne, Mary and Douglas, and Mrs. Samsone, of Vancamp, were entertained to dinner on Sunday evening at the home of Mr. and Mrs. J. A. Hyndman.

Mrs. Clair Balkwill and Betty spent last week with her parents, Mr. and Mrs. A. Hummell, at Chesterville.

The members of St. Andrew's Choir were entertained at the home of Mr. and Mrs. Andrew Logan on Thursday evening.

Mr. and Mrs. Melvin Christie and family and Mr. and Mrs. Clair Balkwill and Betty spent Saturday evening with Mr. and Mrs. Thos. Butler.

SOUTH MOUNTAIN

Mrs. G. A. Montgomery spent last week with friends at Williamsburg.

Mr. and Mrs. Tan Cameron, of Burritts Rapids, were guests on Monday of Mr. and Mrs. John Cameron.

The ladies of the United Church W. A. held their sewing bee on Monday evening at the home of Mrs. Thos. Shaver. A large number of ladies attended and at the close a dainty lunch was served.

The many friends of Mrs. Archie McRae will be pleased to learn that she is improving nicely at the Winchester Hospital after undergoing an operation.

Mr. and Mrs. V. Gibson were called to Gravenhurst on Thursday last to be with his mother, who is very ill. Mr. Gibson is a High School teacher here.

Messrs. Ogle Workman, Wm. Weir, Glen Blanchard, Fae McRae, Milton Harper and Arnold Porter were into Ottawa on Saturday to donate blood for the blood bank, established for this community, and sponsored by the local Independent Order of Oddfellows.

Mr. G. Boyd spent Thursday in Brockville.

Mr. Stanley Marriner spent a day at Ottawa last week.

Miss Marjorie Berry, of St. Anne's College, spent the week-end at her home here.

Dr. and Mrs. G. Ferguson spent Thursday at Ottawa.

Mrs. H. Cleland spent Sunday with Mr. and Mrs. Gordon Cleland and family.

Mrs. Wm. Cleland and family received word last week that her daughter, Mrs. G. Irvine, had been taken ill and was in hospital.

Mr. Lucien Benoit attended the funeral of the late Father H. Rice, of Lanark, on Thursday last.

Mr. Henry Barkley spent a day in Ottawa last week.

CASS BRIDGE

Mr. and Mrs. Ernest Munroe and Rae had tea with Mr. and Mrs. Don Kenney and family on Sunday.

Mr. and Mrs. Lloyd Wilson spent Wednesday with Mr. and Mrs. Ernest Munroe.

Mr. and Mrs. Eldon Turner and family and Mr. Les Cass spent Tuesday evening with Mr. and Mrs. Arnold Hogaboam and Billy.

Mr. and Mrs. Jas. Patterson spent Saturday with Mr. and Mrs. Ed. Turner and family.

Congratulations to Mr. and Mrs. Howard Guy on the gift of a son.

Mr. and Mrs. Arnold Hogaboam and Billy had tea with Mrs. John Scott, and Mr. and Mrs. Richard Scott and family.

Mr. and Mrs. Ed. Turner and family, of Winchester, and Mr. and Mrs. Fred Patterson, of Kemptville, spent Sunday with Mr. and Mrs. James Patterson.

Mr. and Mrs. George Coons and Edna had tea with Mr. and Mrs. Arnold Hogaboam and Billy.

Mrs. Grace Hogaboam spent last week with Mrs. J. Dixon.

Don't forget the Crokinole party on Wednesday evening, Feb. 22nd, at the home of Mr. and Mrs. Arnold Hogaboam, under the auspices of the Summers-Cass Bridge Unit of the Winchester District Memorial Hospital Ladies' Auxiliary.

Mr. and Mrs. Gordon Sutton and boys, Mr. and Mrs. Walter Johnston and family, of Ottawa, spent Sunday with Mr. and Mrs. Thos. Johnston.

Mr. and Mrs. Ken. Cinnamon and family spent Saturday with Mr. and Mrs. Thos. Johnston.

Mr. and Mrs. Ken. Hutt and family had tea Wednesday evening with Mr. and Mrs. Ralph Johnston.

ELMA

Mrs. Burrill Beckstead is spending a few days with her mother, Mrs. Smith, at Dundela.

Misses Edith Taylor and Helen Armstrong, of Ottawa, spent the week-end with the latter's parents, Mr. and Mrs. George Armstrong.

Mr. and Mrs. Hugh McMillan and family spent an evening recently with Mr. and Mrs. Milton Carkner and family, at Froatburn.

The Y. P. U. met at the home of Mr. and Mrs. Harry Carruthers on Friday evening. Arrangements were made to hold a skating party in the near future.

Mr. and Mrs. George McIntosh and Barry moved on Thursday into the house recently built by Elma Milk Products Ltd.

Mr. and Mrs. Floyd Pemberton and daughters, of Cass Bridge, spent Tuesday evening with Mr. and Mrs. Harold Pemberton and family.

Mr. and Mrs. Egerton Barkley and family, Mrs. A. N. Barkley, Mrs. H. Smith and family visited Mr. and Mrs. Donald McMartin, Gwen and Neil, of Cornwall, on Sunday.

Mr. and Mrs. James O. Beckstead, of Grantley, visited Mr. and Mrs. Harold Pemberton and family on Sunday.

Mrs. Graham McPherson, Mrs. C. L. McMillan, Mrs. Wilfrid McMillan and Heather, called on Mrs. D. A. Dillabough, of Bethune Bush, on Friday afternoon.

Misses S. and M. Ito, of Ottawa, were week-end guests of Miss Margaret Carruthers.

Mr. and Mrs. Ross McKenzie and family visited relatives in Smiths Falls on Friday.

Mr. and Mrs. Arnold Shaver and children, of South Mountain, spent Sunday with Mr. and Mrs. Donald Dillabough, Gary and Margaret.

Mr. and Mrs. Hugh McMillan, Mr. and Mrs. Burrill Beckstead and Mr. Claude Dillabough attended a birthday party on Saturday night at the home of Mr. and Mrs. Wilfred McIntosh, Dundela, in honour of Mr. McIntosh and Mr. Douglas Robinson.

MOUNTAIN

The many friends of Mrs. Howard Fader will be sorry to hear that she is ill at present.

The east group of the United W. A. held a quilting at the home of Mrs. Arthur Moorehouse on Thursday afternoon.

We are sorry to report that Mrs. Mina Patterson is ill at present in the Winchester Hospital. All hope for a speedy recovery.

Miss Clara Milne was the guest of Miss Carolyn Smith on Saturday.

A good time was reported by those who attended the Crokinole party, held at the home of Mr. and Mrs. S. Simms on Thursday evening last, under the auspices of the W. A.

Mr. and Mrs. H. Richardson called on friends in Kemptville on Sunday.

The combined meeting of the W. M. S. and W. A. of the United Church was held at the home of Miss McCamie Rose on Tuesday evening, with a splendid attendance. Mrs. S. B. Simms had charge of the W. A. business, and Mrs. A. Moorhouse led the W. M. S. meeting. The chapter from the Study Book was taken by Mrs. Harold Simms, with several ladies assisting. A dainty luncheon was served by the hostess and committee in charge.

We are sorry to report that Mrs. Henry Tracey is in the hospital. We hope she will soon improve.

The W. M. S. meeting of Knox Church was held at the home of Mrs. W. Carlyle on Thursday evening, with the president, Mrs. H. Graham, in the chair. Mrs. W. Clark was in charge of devotions. Scriptures passages from the Psalms were read by Mrs. C. Black, Mrs. E. Lapp and Mrs. A. Kerr. Mrs. E. Larsen gave an introduction to the Study Book, "Towards a new dawn in Japan." Mrs. H. Graham and Mrs. Ethel Barkley rendered a duet, "I Heard the Voice of Jesus Say." The meeting closed with the singing of the Doxology. Dainty refreshments were served by the committee, Mrs. A. Workman and Mrs. H. Graham.

WINCHESTER SPRINGS

Mrs. Keitha Morrow, of Morrisburg, had tea Sunday evening with Mrs. Fraser Bolton.

Mr. and Mrs. Dalton Robinson, Mr. and Mrs. Arnold Casselman and Norma and Mrs. Bob Boulerice, of Morrisburg, motored to London to visit Mr. Bev. Casselman, in hospital there.

Mr. and Mrs. Alex Mellan, of South Mountain, spent Sunday with Mr. Jas. Haggerty.

Mr. and Mrs. Harry Potter and Noel had tea Sunday night with Mr. and Mrs. E. Fennell, of Winchester.

Mr and Mrs. Ernest Marcellus and Mrs. Geo. Barton, of Rowena, spent Wednesday with Mr. and Mrs. J. Bailey.

Visitors at the Bailey home over the week-end included: Rev. F. J. Vowles, Misses Sybil Morrow, Betty Buchanan, of Ottawa; Mrs. K. Morrow, Bob and Dwight, of Morrisburg, and Mr. and Mrs. Ralph Ball and boys.

Mr. and Mrs. Borris and sons, of Osgoode, had tea Thursday with Mr. and Mrs. A. Adams.

Miss Iva Lou Bolton entertained her playmates to a birthhday party on Saturday.

spent Friday at her parental home

Mrs. Ben Marlin, of Kemptville, here.

Mr. and Mrs. Lloyd Allison spent Sunday with Mr. and Mrs. Irwin Empey, of Williamsburg.

Mrs. Robert Holmes and Allan, of Winchester, spent Friday visiting Mr. and Mrs. Harry Holmes.

We are pleased to report the sick in our community, Mr. Geo. Myers, Mr. I. P. McIntosh and Mr. Arthur Adams, somewhat improved.

Mr. and Mrs. R. S. Allison and Dale and Mrs. A. B. Allison, of Winchester, spent Sunday with Mr and Mrs. M. Swerdfeger, of Glen Stewart.

Mr. and Mrs. Ralph Allison made a business trip to Ottawa and Calabogie on Friday.

Mrs. Delbert Young spent the week-end in Cornwall.

Mrs. Jack Coons is spending some time with her daughter at Chesterville.

Mrs. Cora Tupper, of Montreal, spent a few days with Mr. and Mrs. Delbert Young.

Mr. and Mrs. Alex Mellan and family called on Mr. Jas. Haggerty on Sunday.

Mrs. Orren Casselman spent last Wednesday with Mr. C. J. Strader, at Winchester.

Mrs. Delbert Young spent Monday with her sister, Mrs. Clifford Young, of Mariatown.

Mrs. G. L. Barclay and grandson, Stephen, spent Friday with Mr. and Mrs. T. J. Keyes.

Miss Marion Gray, of Ottawa, spent the week-end with Mr. and Mrs. I. P. McIntosh.

United Church W. M. S.

A well attended meeting of the United Church Women's Missionary Society was held at the home of Mrs. Harry Holmes on Tuesday afternoon, Feb. 7th.

In the absence of the president, Mrs. Clifford Robinson, 1st vice president, presided, assisted by the secretary, Mrs. Joe Steele. The meeting opened with a hymn and Mrs. Cecil McIntosh led in prayer. The secretary read the minutes and called the roll. Plans were made for the World's Day of Prayer to be held this year at the home of Mrs. Cecil McIntosh. Mrs. Byron Steele gave a reading on Christian Stewardship entitled "Tomorrow is God's Secret—but to-day is yours to live."

Mrs. Arnold Casselman, Literature secretary, presented her report and gave out books to be read this month by the members.

The worship period was in charge of Mrs. Clifford Robinson, assisted by Mrs. Lloyd Allison and Mrs. Wilfred Brown.

Miss Annie Walker, of Winchester, a guest of the meeting, rendered two piano selections entitled "Tell Me The Old Old Story," with variations, and "The Mill Wheel."

Chapter five of the Study Book, "In Christianizing the Social Order," was in charge of Mrs. Byron Steele, telling of the work accomplished by the United Church in helping people in distress. Mrs. J. Steele told of social work in aiding the deserted in a Canadian city; Mrs. Clifford Casselman's topic was "Evangelism and Social Service." Mrs. Lloyd Allison told of Miss Gladys Loh's work for the blind, deaf and dumb in West China. Mrs. Harry Holmes told the story of Dr. Strangways's leper patients in India.

Mrs. Thos. J. Keyes, Intercessory Prayer leader, took for her topic at the meeting "The Two Adams" which was well given. Mrs. Wm. Steele closed the meeting with prayer.

During the social hour which followed, a delicious lunch was served by the hostesses in keeping with Valentine's Day. The tea table was decorated in red and white. Associated with Mrs. Holmes, convener of Group 2, and assisting in the serving of refreshments were Mrs. Joe Steele, Mrs. Byron Steele, Mrs. Wilfred Brown, Mrs. Clifford Robinson, Mrs. Lloyd Allison, Mrs. Clifford Casselman, Mrs. Graham Casselman, Mrs. Thos. Cunningham and Mrs. Geo. Myers. Thanks on behalf of the Society to Miss Walker for her fine contribution to the program was voiced by Mrs. Robinson.

Other guests at the meeting included Mrs. A. B. Allison and Mrs. Wm. Steele, of Winchester.

WILLIAMSBURG

Mr. and Mrs. Arthur Baker and Lyle and Mr. Herbert Baker attended the funeral of the late Willis Baker, held at Iroquois on Wednesday.

Mr. and Mrs. Claude Casselman were guests on Sunday with Mr. and Mrs. Melvin Stanley, at Russell.

Mrs. Gerald Norval spent a few days at the home of her parents at Iroquois.

Mr. and Mrs. Gordon Donovan and baby, Tommy, of Mallorytown, and Mr. and Mrs. Johnny Whitteker and daughter, Brenda, were Sunday visitors at the home of Mr. and Mrs. Clifford Casselman.

Mr. and Mrs. Arthur Baker, Mr. Herbert Baker, Mr. and Mrs. Ed Smith and Larry, of Chesterville, were calling on Mr. Elgin Baker on Sunday at the Civic Hospital, Ottawa.

Mrs. James D. Beckstead, of Cornwall, is visiting for several days in town with her sister, Mrs. Edgar McIntosh, and Miss Florence McIntosh.

Mrs. Merton Saddlemire and Miss Beatrice Saddlemire are in Kingston where the former is a patient in the General hosptial there.

Mr. Abram Barkley is spending some time at Lachine, Que., with his daughter and son-in-law, Mr. and Mrs. Paul Rockson.

Miss Shirley Strader entertained at her home on Thursday evening a few girl friends in honour of her birthday.

Mr. Herbert Baker, Mr. and Mrs. Arthur Baker were tea guests on Sunday with Mr. and Mrs. Earl Baker at Winchester.

Mr. Douglas Warner, of Cornwall, was a guest lalst week of Mr. and Mrs. Claude Casselman.

Mrs. Audrey Barkley and Wayne spent Thursday and Friday with her mother, Mrs. Harold Black, of South Muntain, who is ill.

Local business transactions during the past week included the sale of the residnce of the late Peter M. Barkley, owned by the late Simon T. Whitteker, when the property was sold to Mr. Parker Locke.

In loving memory of the late Dr. M. W. Locke, who passed away eight years ago on February 7th, beautiful flowers were placed in the Williamsburg United Church on Sunday by Mrs. Locke and family.

Mr. and Mrs. Ross Beckstead, Miss Doreen Beckstead, Mrs. P. E. Beckstead, Mr. and Mrs. Dale Beckstead and Rodney, and Mrs. Edwin Whitteker were guests on Sunday at the home of Mr. Frank Casselman and Mr. and Mrs. Aden Casselman.

Mrs. Clifford Casselman spent a few days at Mallorytown with Mr. and Mrs. Gordon Donovan.

Mr. L. Tully, of Portage la Prairie, Man., spent a few days over the week-end at the home of Mr. and Mrs. Strader McIntosh and Dick.

Classified Ad. Section

NOTICE—Advertisements for our Classified Section will not be accepted over the Telephone. They must be brought to this office and paid for at time of insertion. Terms are strictly cash.

FOR SALE

FOR SALE—Demolishing building, formally the Post Office, Chesterville. Bricks, Windows, Doors, Joists, 2x10, 2x8, 2x6, 2x4; Hardwood flooring, Pine flooring, also lumber and Steel Vault Doors. Also a 8-h.p. International Engine, on steell truck. Apply at the building, Chesterville, or to D. S. Ferguson, Osgoode. Phone Metcalfe 12r5, or North Gower 645r32. 40-42p

FOR SALE—12 Shoats, weighing around 75 to 100 lbs. Apply to Clifford Francis, R. R. 4, Winchester. 40p

FOR SALE—A quantity of Hard Stove Wood. Also 300 or 400 Fence Posts. Apply to J. W. Robinson, Williamsburg. Phone 625r21, Morrisburg. 40-41p

FOR SALE—300 White Leghorn Hens, 50c each for the lot. Apply to Fred Cassidy, Sr., Hallville. 40-41p

FOR SALE—Eight Holstein Heifers, rising one year, all vaccinated. Apply to Georgie Seeley, Phone 85r14, Iroquois. 40p

CARD OF THANKS—Mr. and Mrs. Robert Brown wish to thank the doctors and nursing staff of the Memorial Hospital for the care taken of little Steven while a patient there. Special thanks to Dr. Byers, Rev. N. J. Thomas, and the special nurses, Mrs. Beardsall, Miss Campbell and Mrs. Garlough, also to Dan Blair and Lannin's for the use of their cars. Through the press they would like to thank Dr. Jeffreys and the nursing staff of the Civic Hospital while Steven was a patient there twice. 40p

FOR SALE—1 Pure Bred Holstein Bull, 9 months old, registered. Herd fully accredited. Apply to George M. Peterson, Phone 212J12, Winchester. 38-40p

ENGINE REPAIRS—All makes of Gasoline Engines repaired. Parts in stock for Briggs & Stratton Motors. Southend Service, Phone 38, Winchester. 8tfc.

FOR SALE—Cedar Fence Posts, all lengths and sizes. Telephone poles, etc. Apply to Thos. McKibbon, Merrickville. Phone 37J. 39-46p

FOR SALE—House and Lot at Cass Bridge; tin house, 1½ acres of land, good well. Apply to Mrs. Mary Summers, R. R. 3, Williamsburg. 39-41p

FOR SALE—Tenders will be received by the undersigned until Febraury 24th, 1950, at 8 p.m., for the east shed, 22x60 ft., and fence, 65x7½ ft., of St. Paul's Anglican Church, Osgoode. Highest or any tender not necessarily accepted. Apply to Dawson Brownlee, R. R. 3, or Laird Sparks, R. R. 4, Osgoode, Wardens. 39-40c

FOR SALE—1 New Kelvinator Refrigerator, 8 cu. ft. Apply to W. C. MacDonald, Winchester. 39-40c

FOR SALE—We have a number of Shortening Tins, suitable for garbage or ash cans, etc. While they last, 35c each, or 3 for 95c. Apply to G. W. Summers & Son, Winchester. 39-40p

WANTED

WANTED—Salesman with car. Appliances, or farm equipments. Experienced preferred. Excellent opportunity, salary and commission. Only ambitious and energetic person need apply. Apply to Box 334, Kemptville. 38-40c

CARD OF THANKS—I wish to thank all my friends for their kindness to me during my stay at the Winchester District Memorial Hospital. All your cards, treats, flowers and personal calls were sincerely appreciated.—Jean Kenney. 40p

CARD OF THANKS

CARD OF THANKS—I wish to express my sincere thanks and appreciation to Dr. Justus, Dr. Byers, Dr. Kinnaird, Miss H. C. Wilson and the nurses and staff of the District Memorial Hospital, for their efficient service, also special thanks to Father LeSage, of the Chesterville Parish, and Rev. Mr .Thomas and many friends and neighbours for their personal calls, cards, letters, treats and phone calls, which I received while a patient in the Winchester District Memorial Hospital, and since returning home, and also to all those who so kindly remembered me in any way. All were deeply appreciated.—Wilfred Lamoureux. 40p

CARD OF THANKS—I wish to thank all my friends and neighbours for their calls, treats, and cards while I was a patient in the Winchester District Memorial Hospital. Special thanks to Mrs. Helmer, teacher, and pupils of Mulloy School for their box; also to Rev. Mr. Thomas, Dr. Barton, of Chesterville; Dr. Kinnaird, of Russell; Dr. Gross; Mrs. Bert Garlough as special nurse, and to Miss Wilson and the nursing staff.—Glendon Jennings. 40p

CARD OF THANKS—I wish to thank all those who remembered me while I was a patient in the Winchester District Memorial Hospital, with calls, cards and treats. Special thanks to my special nurses, Mrs. Orland Pollock and Mrs. Hugh Edgerton; to Mrs. Karl Guy and Mrs. Dalton Kenney, my roommates; to Dr. Guion, Ottawa; Dr. Kinnaird, Russell; Dr. and Mrs. H. S. Gross; Rev. and Mrs. Thomas; and Rev. Mr. Adams, for calls; and to Miss Wilson and her nursing staff.—Mrs. Gerald Jennings. 40p

CARD OF THANKS—I wish to sincerely thank the many friends who remembered me while I was a patient in the District Memorial Hospital. Your letters, cards, treats and personal visits were all appreciated. Special thanks to the Hospital Nursing Staff for the excellent services rendered.—Gerald Helmer. 40p

IN MEMORIAM

IN MEMORIAM—In loving memory of Mr. James Froats, who passed away February 14th, 1947.

We still remember the way you looked,
The way you spoke and smiled,
The little things you said and did
Are with us all the while.
Just how much we miss you, Dad,
No one will ever know,
For the ache in our hearts is here
Just as it was three years ago.
to-day

—Sadly missed by daughter, Annice and Family. 40p

IN MEMORIAM—In loving memory of our mother, Mrs. Ezra Bryan, who passed away February 15th, 1948.

Peacefully sleeping, resting at last,
The world's weary troubles and trials are past,
In silence she suffered, in patience she bore,
Till God called her home to suffer no more.

40p —Husband and Family.

For Quick Results Use Press Classified Advts.

NOTICES

AUCTION SALE

41 head of High Grade Holsteins and choice selection of Farm Implements, on **Thursday, February 23rd,** at 1.00 p.m. on Lot 2, Con. 5, Township of Finch, three miles straight west of Berwick. $20.00 and under, cash; over that amount six months' credit on approved joint notes with interest at 3%. Terms on Tractor and Thresher made known on day of sale.

PETER MANLEY, Prop.

DWIGHT TUPPER, Auctioneer.
Phone 514, Chesterville. 40c

PERSONAL — Hygienic Supplies (Rubber Goods) mailed postpaid in plain, sealed envelope with price list. Six samples 25c, 24 samples, $1.00. Mail Order Dept. M-57, Nov-Rubber Co., Box 91, Hamilton, Ont. 17tfc.

TENDERS WANTED

Tenders will be received until February 20th for 80 cords of 14-inch Hard Body Maple Wood, and for 15 cords of Cedar for the Winchester Township School Area. Wood to be piled on the grounds for measuring. Apply to Glenn MacGregor, Sec'y.-Treas., R. R. 4, Crysler. 39-40p

ATTENTION, FARMERS!

We pay prevailing market prices for dead horses, cows, etc. Prompt pick-up by special truck. Phone Long Distance at our expense. Ottawa 3-7102. 25tfc

ATTENTION FARMERS!

We will be pleased to pick up dead or crippled farm animals. For immediate service telephone collect. Cornwall 3730, Winchester 114.

St. Lawrence Rendering Co. Ltd.
40tfc

FOR SALE

1 New Cub Tractor, with T. C.; 1 New Farmall A Tractor, with T. C.; 1 New Farmall C Tractor, with T. C.; 1 New Farmall C Tractor with T. C. and Wide Front Axle; 1 Used M. H. Grain Grinder, 12-inch plate; 1 Used Vessot 9¼-inch Grain Grinder; New Beatty Washers, Ironers, Polishers, Pressure Systems, Water Bowls, Stable Equipment and Repairs.

R. H. BECKSTEAD

McCormick-Deering Repairs, Sales and Service.
(Member of O. R. F. E. D. A.)
Phone 606 r 13 - WILLIAMSBURG.

LANG'S
Department Store

GENUINE KINGCOT
Flannelette BLANKETS
White with Pink or Blue Borders.
70x90 Inches.
$4.98 to $5.35 pr.

ANOTHER LARGE ASSORTMENT OF
Monarch Yarns
DOVE, SWAN, BABY WOOL AND ANDALUSIAN

25 More Large Bundles of SUNWORTHY
WALL PAPER
VERY LATEST PATTERNS

ESMOND
Baby Blankets
30x36 INCH $1.00
36x42 INCH $1.29

Baby Pants
Waterproof - Washable
59c

Infant's White Hose
SIZE 4 TO 4½ 45c
SIZE 5 TO 5½ 49c

Children's Sleepers
Assorted Sizes
$1.69 to $1.75

Jumping-Jacks
The new soft Shoe for children. Special sole extends up back of shoe giving extra ankle support.
WHITE AND BROWN
Sizes 2 to 5
$3.98

JO-ANNE SHOPPE SPECIALS

Bargain In Dresses

One Group of Dresses in Silk, Taffetta and Wool Materials in assorted colours, sizes 12 to 18. Reg. $12.95 to $19.95

Clearing at $2.99

NO TRY-ONS ALL SALES FINAL

Also a few House Coats at same price, $2 99

HOSIERY - Special 89c pr.

Nylon Sub-Standard Hose, colours Beige and Coca Frappe. Sizes 9 to 11. SPECIAL 89c
(Thursday, Friday and Saturday or while quantity lasts)

We have a lovely assortment of New Spring Flowered CREPE DRESSES. Sizes 12 to 20 at $5.95 and $7.95; Women's Sizes 38 to 44 at $7.95

3-Ply Canadian WHEELING YARN. Colours, Wine, Blue, Beige, Navy, Brown and Red. Regular 35c skein, clearing at 22c Skein.

Watch For Fashion Show Announcement

Telephone 10 - Winchester, Ont.

Harry's Sport Shop

WHERE YOU BUY THE BEST FOR LESS

Hockey Sticks and Hockey Equipment to clear. Take advantage of this offer as there is a good reduction on all equipment.

Made-to-measure Suits in an excellent range. We have decided to carry our Free Pant Offer till Spring samples arrive, which will be shortly.

Men's Pants—Worsteds, Tweeds, Gabardines and Flannels, reasonably priced.

Work Clothes, Boots, Gloves, Shirts carried at all times.

A few Winter Jackets on sale, to be cleared out regardless of cost.

Topcoats for Spring—Cavatwill and Gabardine, to arrive shortly.
Complete line of Rubber Footwear by Gutta Percha and B. F. Goodrich.

Gift Suggestions—Adam Hats, Forsyth, B.V.D. and Riviera Shirts, Hose, Sweaters, Gabardine Shirts, Pyjamas, Belts. These make excellent gifts, and a good selection is carried.

The famous James Lightweight Motorcycle, now on hand. Come in and see it. Also enquire about easy payment plan which enables you to have this excellent transportation for as little as $20.00 a month.

H. R. KEYES
East Door, Keyes' Block
Phone 327
WINCHESTER - - ONT

RALPH S. ALLISON

WINCHESTER SPRINGS, ONT.

Is Agent For

Westeel Roofing Iron

and has on hand a full stock of sheets in all lengths.

Our Carload of Wire Fencing from Frost Steel & Wire Co. has arrived. For immediate delivery, phone 346J3.

RALPH ALLISON

Winchester Springs - - Ont.

38-45p

HYLO EGG-GRADING STATION

(Formerly Hy. Bessin)

WINCHESTER, ONT.

Daily Highest Market Price for our City Trade.

2 ELECTRIC GRADING MACHINES

To Assure You Proper Grade.

A. CRAWFORD, Manager. L. KAPELLER, Proprietor.

For Your FUEL Needs Phone 325

Famous Reading Anthracite, LaSalle Coke and Alberta Coal

MAJESTIC RADIOS

Having taken on the Rogers Majestic Radio Line, we solicit your valued patronage and invite you to see them at the office or phone 325 for information and prices. Now is the time to trade in your old set for an up-to-the-minute Combination Record Player and Radio. Also the New Rogers Majestic "Apex" Washing Machine.

W. J. L. Boyd & Sons

Successors to W. C. MacDonald

PHONE 325. - WINCHESTER.

POULTRY WANTED

All kinds of Poultry Wanted at all Seasons. Also Hides and Wool. Highest Prices Paid and you are assured of a Square Deal.

MORRIS ROSS

PHONE 19 - WINCHESTER

Farm Machinery

Cockshutt MANURE SPREADERS On Hand.

BEATTY LITTER CARRIERS

BEATTY WATER BOWLS

PRESSURE SYSTEMS

WATER TANKS

Cockshutt 30 Tractors. Also have specifications on the new 40 Tractor, the latest on the market. Full line of repairs for above machines.

LLOYD G. HOLMES

PHONE 299 - WINCHESTER

CANADIAN PACIFIC



Time Table

STANDARD TIME.

EAST BOUND

No. 22—5.44 a.m. daily. Stops on being flagged for Montreal.

No. 30—8.32 a.m. daily except Sunday. Stops at all stations.

No. 36—4.45 p.m. daily, except Sunday. Stops at all stations.

WEST BOUND

No. 21—12.56 a.m. daily. Stops on being flagged for Belleville and points west.

No. 35—11.50 a.m. daily, except Sunday. Stops at all stations.

No. 29—7.30 p.m. daily, except Stops at all stations.

SUNDAY ONLY

No. 597—Westbound at 12.03 p.m. Stops at all stations.

No. 598—Eastbound at 5.53 p.m. Sunday. Stops at all stations.

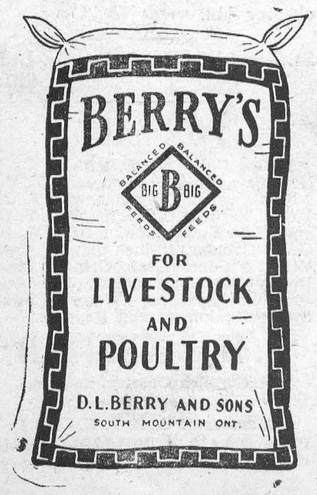

HYNDMANS

Word was received in this vicinity on Monday of the passing of Mr. Elgin Baker, who has been a patient in the Civic Hospital for the past two weeks. We extend our sympathy to the bereaved daughter, Gertrude, of Ottawa, and other friends.

Mr. and Mrs. Thos. Canning, of Pleasant Valley, spent Sunday with Mr. and Mrs. Ray Grant.

Mrs. Janet Lattimore visited Mrs. J. Sommerville on Thursday. Mr. and Mrs. Bert Lattimore spent the evening with them.

Mrs. Cecil Canning and Beverley spent Saturday with her sister, Mrs. Lyall Crowder, of Pleasant Valley.

Mr. and Mrs. John Conley, of Brockville, spent Sunday with Mr. and Mrs. Robert Conley.

Visitors of Mr. and Mrs. Lorne Conley on Sunday were Mr. and Mrs. George Carson and family and Mr. and Mrs. Charles Carson.

Mr. and Mrs. Lyall Crowder and family had tea with Mr. and Mrs. Cecil Canning and Beverley on Sunday.

Tuesday evening visitors of Mr. and Mrs. Lorne Conley were: Mr. and and Mrs. Ray Grant, Joan and George, Mr. and Mrs. Bert Lattimore, Mrs. James Lattimore, Mr. and Mrs. Cecil Canning and Beverley.

Mr. and Mrs. Andrew Brown, of Ogdensburg, N. Y., had dinner on Friday with Mr. and Mrs. Cecil Sommerville.

Mr. and Mrs. Bert Canning, of Oxford Station, called on Mr. and Mrs. Ray Grant on Wednesday evening.

Mrs. Alex Francis spent a few days with friends in Brockville and Prescott.

A few from here attended the party held in the Hyndman School for Mr. and Mrs. Bert Kennedy on Friday evening.

ROY ROGERS AND TRIGGER, IN NEW COLOR COMIC

It's tremendous! It's stupendous. It's packed with humor, thrills and fast-moving action. It's the new western comic, "Roy Rogers, King of the Cowboys," printed in the splendor of color, now PUCK, The Comic Weekly, the big two-section color comic magazine that comes every week with The Detroit Sunday Times.

READY TO SERVE YOU WITH . . . .

A Full Line of General Hardware.

Gilson and Easy Electric Washing Machines.

Easy Vacuum Cleaners—one year guarantee.

Fence Wire and Fencing Supplies.

Pumps and Pressure Systems, etc.

Japalac Paints and Enamels.

Findlay and Wingham Stoves.

Enterprise Furnaces.

Pedlar Barn Equipment.

KARL GUY

Plumbing, Hardware and Tinsmith

PHONE 37, SOUTH MOUNTAIN.

SHUR-GAIN FEED SERVICE

17 and 18 per cent.

LAYING MASH

Hens Need Something Extra.

The high producing hen needs an extra high quality laying mash because production demands are heavy on the hen's body.

SHUR-GAIN HIGH TDN Laying Mash supplies that extra boost for top producing hens. High TDN means more food material per bag than ordinary feeds and for this reason SHUR-GAIN is a premium feed.

USE SHUR-GAIN FOR TOP PRODUCTION

Buy from your local Shur-Gain Dealer

H. S. LANNIN LIMITED

Winchester, Ont.

Plumbers, Tinsmiths Furnace Service

Order your Roofing now for Spring Delivery.

Wingham Ranges
Electric Ranges
Used Stoves and Heaters
Findlay Furnaces
Bath Room Fixtures
Used 3-Burner Stove and Oven, heavy wired.
Roast Pans, Toasters, Irons.
White and Red Water Pails, Copper Boilers, Aluminumware.
Easy Washing Machine.

J. Fader & Son

Telephone 60

WINCHESTER - ONT.

Farm Forum Column

GOLDEN VALLEY FARM FORUM

The Golden Valley Farm Forum met at Campbell Brothers with fifteen present. The subject "Is there enough land?" brought forth a good discussion. The majority agreed that there is enough land if it were properly farmed but in countries where there is a dense population this is almost impossible. A decision agreeable to all could not be reached on what to do with the present surpluses, but a little less production in future and more consumption at present seemed like a possible solution. "Conservation is everyone's business" will be discussed at the home of Mr. Jas. MacAndrew on Feb. 20th.

WINCHESTER WEST FARM FORUM

The regular meeting of the Winchester West Farm Forum was held at the home of Mr. and Mrs. Basil Dawley on Monday evening. There was an attendance of 18. A keen discussion was held on the topic, "Is there enough land?" The general opinion was that there was enough land to feed the world if all problems were handled properly, namely, soil conservation, more efficient farming, and trade barriers lifted.

There was a period of recreation, after which a delicious lunch was served by the hostess. The topic, "Conservation is Everyone's Business" will be discussed at the home of Mr. and Mrs. Melvin Dawley on February 20th.

TOWNSHIP SCHOOL BOARD TO REVIVE SCHOOL FAIRS

The revival of the rural school fairs was planned at a meeting of the school board of the Winchester Township School Area, held in the Ormond School on Tuesday evening, Feb. 7th. The meeting was in charge of the chairman, Mr. Garfield McVey, and attended by all the trustees excepting Mr. Angus Smith, who was unable to attend because of illness, and by Mr. W. J. Stewart, I.P.S. It was also decided to purchase consumable supplies for the schools such as pencils, work-books, etc. The next meeting will be held Feb. 24th in the Melvin's School.

FINCH ELIMINATE LOCAL JUVENILES

By dropping their last two games to Finch, the local Juvenile Hockey Team has been eliminated from further competition in the District Playdowns. At the local arena, last Friday evening, Winchester was nosed out by a 3-2 score, while on Saturday they suffered a 5-3 defeat at Finch.

In the game played here, D. Duncan scored both local goals, while Autie, Parkman and McDougall counted for the visitors.

The line-ups were:

Finch—Goal, Fraser; def., Campbell and Manley; centre, E. Parkman; wings, F. Parkman and Aubin; subs., McElheran, Grady, Hunt, McDougall, Autie, McLeod.

Winchester—Goal, Bleeks; def., Laporte and McKercher; centre, Crerar; wings, Duncan and Holmes; subs., J. Anderson, Barrigar, Meldrum, Dawson, Rennick and Porteous.

INKERMAN ROCKETS DEFEAT KEMPTVILLE 5-3

In an exhibition game of hockey, played at Kemptville last Friday evening, the Inkerman Rockets defeated the Kemptville Royals 5-3. The game was fast, with the Rockets holding an edge on the play all the way. Scorers for Inkerman were L. MacDonald 2, Brown, Romhild and Lunny, while the Kemptville goals were scored by Armstrong 2, and Boal.

The line-ups were:

Inkerman, Goal, Diguer; def., J. McDonald and Swords; centre McFarlane; wings, Porteous and Brown; subs., Jamieson, Stewart, Horricks, Hunter, Lunny, Godwin, Crowder, Baldwin, Romhild, L. MacDonald.

Kemptville—Goal, Harper; def. Pitt and Craig; centre, Gwa; wings, Fader and Armstrong; subs., Marshall, Moffat, Ramsbottom, Whittaker, MacIntosh, B. Graham, Boal, R. Graham.

Officials: C. Bailey, E. Boucher.

MR. AND MRS. W. R. McMENOMY ENJOYING VACATION IN FLORIDA

An outdoor fish fry was enjoyed on Monday night at the home of Mr. and Mrs. Si Shields, 2122 Royal Palm Avenue. Fish were supplied by Dr. C. Tyree, W. R. McMenomy and Mr. Shields. The catch of 48 trout and 14 sheepshead was made at Coconut Bay. Canasta was played following the fry.

Guests included Mr. and Mrs. M. L. Cheshire, Dr. and Mrs. E. H. Jackson and Mr. and Mrs. M. T. Aekin, New York; Dr. and Mrs. Tyree, Kentucky; Mr. and Mrs. W. M McMenomy, Ontario, Canada; Mr. and Mrs. J. A. Lighthouse, Mrs. Carolyn Hicks, of Ottawa, Canada, and Miss Laura Mendenhall. — Fort Myers (Florida) News-Press.

WINCHESTER TOWNSHIP COUNCIL

The regular meeting of Winchester Township Council was held in the Presbyterian Hall, Morewood, on Monday, February 6th, with all the members present. The minutes of the last regular and special meetings were adopted as read and signed by the reeve.

By-law No. 782, a by-law to provide for expenditures in 1950 amounting to $30,000 on roads and bridges, was finally passed, signed and sealed, subject to the approval of the Department of Highways, of this amount $13,143.07 has already been spent, $3,680.34 of which was over-spent in 1949.

A delegation from the Winchester High School Board presented council with a resolution at a duly advertised meeting of the ratepayers on the west side of the township asking that the west side be included in the Winchester High School Area. The following resolution was passed by the Council: "That council set up a larger High School area to include the west side of the Township of Winchester as defined by petitions presented and boundaries as determined by the Consultative Committee of Counties' Council with a minimum total assessment of $3,000,000. Cons. 10, 11, 12, Lots 6-9 inclusive be included to their nearest natural outlet."

A delegation from the Morewood High School Board presented Council with a resolution asking that the Morewood High School boundaries be set as per the 1911 agreement. The following resolution was passed: "That council set up the Morewood High School Area as petitioned by the Trustees of the Morewood High School Board, and the Consultative Committee set boundaries to coincide with the proposed Winchester High School District."

The reeve, clerk, and Basil Dawley, the township representative, were appointed to attend the meeting on the Nation River Conservation scheme to be held in Ottawa on Tuesday, Feb. 7th.

The following accounts were passed and paid: Roads & Bridges, $1,767.89; Fox bounty, $16.00; Morewood Monument Committee, $50.00; Morewood United Church, $25.00; Relief and Charity, $293.68; Livestock Valuer, $23.00; Miscellaneous, $17.00.

Council adjourned to meet in Chesterville on Monday, March 6th, at 10.30 a.m.

UNICEF©

To 20 Million Kids That Spells "FOOD"

UNICEF stands for a long name. But in plain language it just means help for a lot of sick, hungry, and helpless children.

UNICEF is an arm of United Nations which reaches across Europe and Asia to feed, clothe, nurse and rehabilitate millions of children. It is supported by the VOLUNTARY contributions of many nations and many individuals.

UNICEF has fed 5 million children in Europe—but it lacks funds to feed another 15 million. It has tested 15 million for disease and vaccinated 8 million—but it hopes to test and immunize 100 million.

In even simpler terms—YOUR contribution of ONE dollar will pay for enough leather to make a pair of child's shoes—or it will buy a glass of milk for 10 children every day for a week—or it will give 300 kiddies a day's dose of cod-liver oil. A dollar bill or a dollar cheque sent to "UNICEF, Ottawa" will do these things. UNICEF is just as simple as that.

© UNICEF stands for United National International Children's Emergency Fund.

Space contributed in the service of the Community by John Labatt Limited

Labatt's BREWERS SINCE 1832

PLEASANT VALLEY

Mr. and Mrs. Cecil Canning, of Hyndmans, spent Saturday with Mr. and Mrs. Lyle Crowder.

Miss Nellie McShane, of Ottawa, spent the week-end with her parents, Mr. and Mrs. Isaac McShane and family.

Mrs. Garnet Sears spent Thursday afternoon with Mrs. Ivan Crowder.

Mr. and Mrs. Dwight Gilmer and family and Mr. Earl Gilmer spent Wednesday at Iroquois.

Mr. Robert A. Gilmer, of Kemptville Dairy School, spent the week-end with his parents, Mr. and Mrs. David F. Gilmer, and family.

Mrs. Sam R. Hamilton called on Monday afternoon at the home of Mr. and Mrs. Robert Corker.

Mrs. Joseph Levere is quite ill with pneumonia and pleurisy. All hope for a speedy recovery.

Mr. and Mrs. David F. Gilmer took dinner on Wednesday with her mother, Mrs. H. K. Jeffery, and Ross, of South Mountain.

Mrs. Earl Gilmer spent Wednesday afternoon with Mr. and Mrs. Robert Corker and boys.

(Last Week's News)

Mr. and Mrs. Jas. Gilmer and Mr. and Mrs. Percy Gilmer took tea one evening this week at the home of Mr. and Mrs. Kenneth Hunter and family.

Mr. and Mrs. Howard Conley and family, of Prescott, spent Sunday with Mr. and Mrs. Jas. Gilmer and Mr. and Mrs. Percy Gilmer.

Mr. and Mrs. Bruce Barkley and baby, Charles, of Dundela, spent Thursday with her parents, Mr. and Mrs. Charlie Hunter.

Conrgatulations to Mr. and Mrs. Wilfred Seely, of Kemptville, on the birth of a son on Monday, January 30th, a brother for Glen. Mrs. Seely was formerly Lillian Gilmer, of this place.

Mr. Jas. Milligan and Mr. Harold Milligan, of Iroquois, took tea on Friday at the home of Mr. and Mrs. Sam R. Hamilton.

Mrs. Mary Gilmer spent a few days with her daughter, Mrs. Wm. Bolton, Mr. Bolton and Marjorie, of Heckston.

Miss Marie Gilmer has been on the sick list this week with a severe cold.

Mr. and Mrs. Sam R. Hamilton and Miss Enid Hamilton, Mr. and Mrs. David F. Gilmer and Mr. Robert Gilmer were tea guests on Sunday at the home of Mr. Wilfred Seely and called on Mrs. Seely in the Coleman Nursing Home at Kemptville.

Mrs. Jennie Sommerville spent a few days with Mr. and Mrs. Garnet Sears and family.

Mrs. Ed. Shaver, of South Mountain, spent a few days with her daughter, Mrs. Dwight Gilmer, and Mrs. Gilmer and family.

KENMORE HOCKEY TEAM WINS ONE GAME, LOSES ONE

On Friday evening, Feb. 10th, Kenmore hockey team defeated the Golden Valley hockey team by a score of 6-1 at Kenmore. The line-ups were:

Golden Valley—Goal, H. Marquette; def., K. Marquette and D. Rattray; centre, K. McIntosh; wings, G. Thomas and R. Dow; subs., I. Dow, I. Thomas, L. Last, L. Sheldrick.

Kenmore—Goal, R. Meldrum; def., H. Jorgensen and M. Ross; centre, M. Meldrum; wings, F. Paquette and M. Meldrum; subs., A. Clarmo, I. Harten, H. Poapst, C. Anderson, M. Harrison.

In the second game of the evening, Manotick H. S. outscored the Kenmore Bush League team, 9-4.

Professor: "What is it that shapes our ends?"

Lulu: "Some say it's destiny, but in my case a strict diet would do more good."

One Cent Sale

of Summers' Home-Made

DOUGHNUTS and COOKIES

THIS FRIDAY and SATURDAY

Buy One Dozen Doughnuts at Regular Price and Get Extra Dozen Cookies For One Cent.

YOUR CHOICE

Your response last week was greater than we had ever anticipated. We had a nice variety of Cookies to start the sale, but they went so quickly we were not able to make them fast enough to keep up. We were sorry we had to restrict the quantity, but we were trying our best to make them go around and not disappoint anyone.

So, this week we are going to make it up to you. We know you did not get the variety of cookies you wanted, so on Friday and Saturday, with each purchase of one dozen Doughnuts at the regular price, you may have one dozen Cookies, your choice, for only One Cent.

We want you to try these Doughnuts because we believe they are the best doughnuts we have ever offered for sale. So come early for the best selection of Cookies.

Remember the time: Friday and Saturday. The Place: Summers' Home Made Cakes and Cookies.

G. W. SUMMERS & SON - Winchester, Ont.

Arthur A. Crawley & Co.

Chartered Accountants

OTTAWA - MONTREAL - BROCKVILLE - TORONTO

SUDBURY - NORTH BAY - SAULT STE. MARIE

Ottawa Address—119 Blackburn Bldg.

Auction Sale!

FARM STOCK AND IMPLEMENTS

The undersigned will offer for sale by Public Auction on Lot 5, Con. 4, Township of Winchester, on Highway 43, half mile east of Highway 31, on

WEDNESDAY, MARCH 1st, 1950

Commencing at 12.00 noon, E.S.T., the following:

Accredited and Listed Herd of 25 Head of Registered Holsteins, consisting of 11 registered milch cows, due in March and April; 4 two-year-old registered heifers, due in May; 7 one-year-old registered heifers; 2 one-year-old registered bulls; three-weeks-old heifer calf, sired by Bond Haven R. A. Marksman (calf club prospect). 22 of the above cattle are vaccinated; milch cows bred to Kemptville Unit sires; R.O.P. records up to 12000 lbs. milk (Junior 2-year-old) and 3.99 fat. Several yearlings and 2-year-olds from R.O.P. dams. Four generations extended pedigrees will be supplied to purchasers.

1 matched team of Belgians, 5 and 6 years, brother and sister; 1 grey mare, 1 black Percheron mare, about 1600 lbs.; 6 shoats, about 150 lbs. each; 2 brood sows, with pigs; 1 Collie dog, 9 months old (spayed female).

1 Farmall A tractor, new; 1 I.H.C. corn blower, 13-inch, 4 knives, complete; 1 I.H.C. 2-furrow tractor plow, wide bottom; 1 set double 14 tractor discs; 1 spring tooth cultivator (horses or tractor); 1 H. H. 2-furrow disc plow (horses or tractor); 1 set of drag harrows; 1 McC.-Deering 13-disc drill; 1 land roller, 2 No. 10 Percival walking plows; 1 No. 7 Wilkinson walking plow, 1 Cockshutt 6-ft. mower, 1 ten-ft. dump rake, 1 two-horse corn cultivator, 1 walking cultivator, 1 wooden wheel rubber tired wagon (good tires); 1 truck wagon and rack, 1 low wagon with wooden wheels, 1 heavy express wagon, 1 four-wheel trailer, with shalves; 1 set of heavy knee sleighs, with platform; 1 set of light sloop sleighs, 1 set of light milk sleighs, 1 cutter, 1 rubber tired buggy, 1 circular saw, 1 wheelbarrow, 1 stone boat, 1 scraper, 1 drag grader, log chains hog feeder and troughs, 1 Queen oil brooder, complete; 1 brooder house, 10x12 feet; poultry feeders and fountains; 1 set Electric clippers, new; 1 Surge milker new, complete with R.V. 2, pump, 1-3 h.p. motor, single unit; 5 eight-gal. milk cans, 1 strainer, 1 barrel churn, 1 set of double harness, 1 set single express harness, 1 set single driving harness, horse collars and halters; 1 set beam scales, 1 hay knife, 1 root pulper, forks and shovels, 1 four-inch belt, 15-ft. long; 1 seven-inch belt; a quantity of hay and ensilgae; wood suitable for building blocks; and numerous other articles.

Farm For Sale

At the same time the Farm, consisting of 50 acres, more or less, will be offered for sale, subject to a reserve bid. Special Terms.

TERMS—All sums of $10.00 and under, cash. Over that amount 4 months' credit by furnishing approved joint notes, or 2% off for cash. Cattle terms are cash. Tractor—Half cash, balance on terms of sale. Strangers desiring credit must furnish bank references.

R. O. & WILFRED DURANT, Prop.

MAHLON ZERON, Auctioneer.

40-41c Ray Wilson, on Pedigrees.

Auction Sale

HIGH GRADE AND PURE BRED HOLSTEIN CATTLE

On account of ill health, the undersigned will offer for sale by Public Auction at his farm, Lots 9 and 10, Con. 4, Winchester Township, half way between Chesterville and Winchester, on Highway 43, on

TUESDAY, FEBRUARY 21st, 1950

Starting at 1.30 p.m., sharp

20 head of High Grade and Pure Bred Milk Cows, consisting of the following: 1 pure bred Holstein cow, 5 years old, springing; 6 high grade milk cows (2 of these cows are springing, rest to freshen March and April); 2 three-year-old heifers (one springing, other to freshen in May); 5 two-year-old heifers, to freshen in April and May; 1 Jersey heifer, fresh; 1 yearling pure bred bull, not registered (June calf, 1949); 1 pure bred bull calf (eligible for registration), 2 weeks old, from good plus dam; 1 heifer calf. All cattle to be sold without reserve, and are in good condition.

1 Chestnut driving mare; 1 rubber tired milk wagon; 1 Jamesway chick brooder, in good condition.

TERMS—5 months' credit on approved joint notes without interest.

IRVIN CROSS, Prop.

DWIGHT TUPPER, Auct.

Phone 514, Chesterville. 40c



MRS. T. TRACY, Proprietress.

Hotel Winchester

Winchester, Ont.

SUNDAY DINNERS

We cater to BANQUETS, WEDDINGS, and RECEPTIONS.

For Information and Reservations Phone 204.

Soft Drinks, Cigarettes, Tobacco.

J. Lorne Kinkaid - Monuments

Office and Shop

"FALCON INN"

Main St., No. 2 Highway

Phone 261.



Office and Shop

KINKAID MONUMENT WORKS

Smiths Falls, Ont.

Authorized Dealer for "Rock of Ages" Barre Granite

MORRISBURG, ONT. Catalogue On Request.

McConnell's Service

AUTO GLASS INSTALLED WHILE YOU WAIT

GLAZING

LET US DO YOUR TIRE REPAIRS

Liberal Allowance for Trade-Ins on New Tires.

MORRIS CARS & JEEPS Sales and Service.

Phone 280

Main Street West

WINCHESTER - ONT.

BERRYHOLM CHICKS for 1950

BARRED ROCKS — ROCK-LEGHORN CROSS

HAMP-ROCK CROSS — WHITE LEGHORNS

Pullets must lay during August, September, October and November to get the profits. Buy earlier chicks this year. We have a limited number of chicks for February delivery, cockerels, 90 percent. pullets or mixed as hatched. Phone 38, South Mountain.

BERRYHOLM POULTRY FARM

SOUTH MOUNTAIN, ONT.

Phone Hatchery No. 38. Phone Farm 29r14.

Professional Notices

CASS & CASS
F. M. CASS, M.A. W. J. CASS, K.C
LAW OFFICES
Chesterville, Dial 371. Winchester
Bank of Nova Scotia Block. Phone 11

CLARENCE DEEKS
Electrician
Main Street - Winchester, Ont.
Phone 84J.
26tfc

DONALD DOW. KENMORE, ONT.
All Classes of Insurance
Fire, Wind and Auto, including
Farmers Central Mutual.
Phone 47r34, Metcalfe Ex.
25-32p

Cemetery Memorials see
W. J. L. BOYD & SONS
representing
R. M. Best Granite Co., Kingston.
Architects and Craftsmen of Civic and Private Memorials. Church Memorials of Bronze, Marble and Brass

JAKE ROSS
All kinds of Poultry wanted at all seasons. Wool wanted. I buy all kinds of Hides.
Phone 81 - - Winchester

WINCHESTER L. O. L. No. 862
Meets regularly in the Orange Hall, Winchester, at 8 p.m., on the second Monday of each month. Visiting Brethren always welcome.
John Barrett, W. M.
Wm. McRoberts, Rec.-Sec'y.

J. V. FETTERLY
Licensed Auctioneer.
All Sales handled. Farm Stock a Specialty. Twenty years' experience in the cattle business. Satisfaction guaranteed. Terms moderate. Phone on reverse ticket.
Phone Chesterville 223.

CANADIAN LEGION, B.E.S.L.
BRANCH 108, WINCHESTER
Meets second Thursday of each month in the Legion Hall, Winchester.
All War Veterans Welcome.
STUART CORRY, President.
W. A. SERVAGE, B.A., Sec.-Treas.
28-1 yr.p.

HENDERSON LODGE, NO. 383 A. F. & A. M., WINCHESTER
Meets in the Masonic Hall, Royal Bank Block, on second Friday of each month at 8 p.m.
Visiting Brethren Welcome.
ARTHUR ALLIN .....Wor. Master
DR. W. A. SHERWOOD, Secretary.

HOWARD E. BICCUM
Representative of
NORTH AMERICAN LIFE ASSURANCE COMPANY
For Winchester and District
Also Representative for a number of Reliable Anglo-Canadian Companies, who will underwrite any risk, such as Fire, Wind, Hail, Plate Glass, Public Liability, Sick and Accident and Family Hospitalization.
Phone 285 - - Winchester.
38-1yr.p.

"HOLLYWOOD BEAUTY SALON"
Located first house North of Bell Telephone Office on Gladstone St. Machine, Machineless and Cold Wave Permanents, also all types of Beauty Culture.
Mrs. Earl Freeland,
Telephone 292.

PARTNERSHIP FORMED
Known as Ennis & Zeron
If you are thinking of having an Auction Sale we will handle it for you on Commission, or will buy it in block for cash. See us for an estimate before you make other arrangements. No obligation. Phone at our expense to

RALPH ENNIS	MAHLON ZERON
Clerk	Auctioneer
Iroquois, 100r21.	Iroquois, 98r2.

INSURANCE
FIRE, HAIL, ACCIDENT, LIVE STOCK AND AUTOMOBILE
Apply to
WALTER MOFFAT, Winchester, Ont.

S. EARL FREELAND
District Representative for The Manufacturers' Life Insurance Company
Special Services offered in connection with Group Pension Plans, Group Insurance, Estate Analysis, etc.
Telephone 292. - Winchester.

LYALL M. CROWDER
Representative For
MUTUAL LIFE INSURANCE
Automobile - Fire - Wind, Etc.
Auto Financing
Write or telephone 606r41,
South Mountain, Ont.
51-1yrp

Calf Meal
HIGH PRODUCING COWS MUST BE FED AND RAISED PROPERLY FROM CALFHOOD.
Feed Royal Purple or Blatchford's Calf Meal to get results.
HUGH McMASTER
PHONE 431 WINCHESTER, ONT.

For Parents Only

(By Nancy Cleaver)

CHILDREN'S FALSEHOODS

"I don't want my boy to be a liar!" a father said recently to an officer of a Canadian Juvenile Court. His teen age son had gotten into trouble with the law along with several other boys in his particular gang and the judge had ordered an investigation into the homes from which the boys had come. This father seemed perplexed that his boy should fluently and brazenly try to lie his way out of a tight corner when a policeman laid his hand on his shoulder.

Most parents want to teach their children truthfulness. Some of them expect their children to be truthful with little or no effort on their own part as mothers and fathers. They seem to think that the ability to speak the truth is something a child acquires easily and inevitably as he grows up. Learning to tell the truth is not as easy as looking at a picture book and memorizing a nursery rhyme.

Perhaps the greatest single factor in teaching a child to recognize and appreciate truth is the parents' example. The mother and father are the child's first teachers and long before a boy or girl starts to school he has learned a great deal from those in his own home.. Dad's story at supper time of how "he put one over" on the boss is not lost on his small son Tom who is quietly listening. The door bell rings and Mother sends little Marilyn to answer the door and tell whoever is here "I'm sorry, but Mummy is out this afternoon; do you wish to leave a message?"

What are Tom and Marilyn learning of the value father and mother place on telling the truth in experiences such as these?

Most children go through a stage about the time they start to school when it seems easier for them to tell a lie than to tell the truth. Parents need not be shocked at this, but they do need to be understanding. Mothers and fathers should try to discover the cause of his tendency to lie.

There are a number of reasons why children tell lies. A four or five-year-old will often tell an imaginary story, which is so real to the child that it seems like the truth to the eager story-teller. Wise is the mother who hears from her son an amazing story of a brown bear who climbed up on the fence, and then up on the garage roof, and then slid down with a thud on the ground, who says at the conclusion:

"That's an exciting "pretend" story—now would you like me to tell you a fairy tale too?"

Little children often tell a lie because they desire greatly to please their parents. When they are asked if they have done something which they neglected to do, they are tempted to claim that they have accomplished all that has been expected of them. Another cause for lying in children is the desire to appear stronger or cleverer or better in some way than they are. How many small girls have boasted to their playmates of their homes of their parents.

In curing a child of lying, parents, after they discover the cause, should try to remove the need the child feels to resort to this kind of behaviour. Too severe discipline on a father's part may produce the "lie to please." A sense of insecurity on the child's part may result in the boastful lie. Parents must believe in their children and show their faith that they will gradually learn to be truthful.

A child is in the process of growth. He may for one reason or another tell a lie but his parents should not call him "Liar."

To give a child a bad name, to show doubt of his learning right ways of behaviour is to start him on the road to delinquency. In teaching truthfulness, or any other virtue, children need to feel their parents' love and belief in them.

Mothers and fathers, no matter how hard it is for their child to learn truthfulness, or anything else), must continue to keep the final goal in sight. They must help their child to the limit of their ability in the process of becoming a reliable, honorable citizen.

UNITED CHURCH W. M. S.

The February meeting of the Afternoon Auxiliary was held on Thursday last in the United Church Sunday School Hall with a fairly good attendance despite the wintry day. Miss A. Walker and her committee consisting of Miss Rose, Mrs. J. Ault and Mrs. A. Duncan, conducted the worship service, the theme being "The Church, the Household of Faith." Following this, the missionary topic for the month was presented. Programme IV in the United Church book of the year, which dealt with "Christianizing the Social Order," proved to be an interesting subject. Readers would be surprised and delighted to discover how our church is a hacking social evils on all sides, and making an impression upon the public conscience. The Woman's Missionary Society has an important part in this social service. Mrs. E. R. Steele presided at the piano, providing suitable music for the theme of the meeting.

The business period was in charge of the president, Mrs. A. B. Allison. Mrs. George McIntosh assisted as secretary. After discussion, it was decided to invite the Dundas-Grenville Presbyterial to meet here about the middle of May. Attention was called to the "World Day of Prayer" on February 24th. The reports received from the different secretaries showed a good start made in this year's work. Mrs. Wallace outlined the reading course, and the Bookshelf has some interesting material to offer. Mrs. H. Robinson read a letter of greeting from Mrs. Carlyle, the Stewardship secretary, in which Miss Mary Thomas was given as our prayer partner for this year.

The closing prayer for the month, repeated in unison, was used to conclude the meeting.

ST. MATTHIAS LADIES' GUILD

The Ladies' Guild of the Church of St. Matthias, Apostle and Martyr, Winchelster, met at the home of Mrs. F. W. Gibbons on Wednesday of last week at 8.00 p.m. The president, Mrs. Gibbons, was in the chair. The minutes of the last meeting were read by Mrs. R. MacPherson, and the treasurer's report given by Mrs. K. H. Greer.

Plans were made for the Patronal Festival of St. Matthias to be observed with a celebration of the Holy Communion on Friday, Feb. 24th, at 10.00 a.m., and Evensong on Sunday, Feb. 26th, at 7.30 p.m., with Rev. T. J. Finlay, Rector of St. John's Church, Ottawa, as special preacher. After the evening service, the Winchester Guild will entertain the choir of Holy Trinity Church, Chesterville, at the Rectory.

Mrs. Adams expressed her thanks for the assistance given in entertaining the clergy of the Stormont Deanery Chapter at their annual meeting in January.

The Guild decided to purchase flowers for the Altar for the Patronal Festival and send a "get well" message to the Lord Bishop of Ottawa who has been in hospital since the beginning of the new year.

The next meeting is to be held at the home of Mrs. D. F. Blair on the first Wednesday in March.

The meeting closed with prayer, after which refreshments were served by the hostess.

VALENTINE SUPPER WAS WELL PATRONIZED

The Valentine Supper, sponsored by the Evening Auxiliary of the local United Church, with Mrs. Carl Rice as convener of the committee, was well patronized. The supper was served in the Sunday School Hall on Saturday from 5 to 7 p.m. The hall and tables were gaily decorated with Valentine symbols and spring flowers, under the direction of Miss Madge Coons.

Receiving the guests were Mrs. Kenneth Carlyle, president of the Auxiliary, and Mrs. (Rev.) N. J. Thomas. Mrs. J. K. Ault presided at the money table, while Mrs. J. Eldon Davidson was dining-room hostess. Tea was poured by Mesdames F. J. Rennison and J. H. Willard. Ladies who assisted in serving were Mesdames Raymond Earl, Randall Wylie, George Bell, Herbert Allen, Byron Dawson and Don. Christie, and the Misses Evelyn Fennell and Ruth McInnis. Acting as assistants to Mrs. Rice, the convener, were Mrs. James Crummy and Mrs. Bower Potter.

During the serving, musical selections were rendered by Missse Mary MacPherson and Winnifred Deeks.

EVENING AUXILIARY

Miss Evelyn Fennell, Miss Madge Coons and Mrs. Delbert Link had charge of the worship service of the Evening Auxiliary meeting, held at the home of Mrs. J. K. Ault on Tuesday evening of last week.

The theme of the service was "The Church, the Household of Faith." In christianizing the Social Orders, a chapter of the Study Book "Growing With The Years," was dramatized very effectively. Mrs. N. J. Thomas red excerpts from letters written by Mrs. Bernard Clymer (the former Doris Scobie) as she travelled by ocean liner for the second time to the Sudan Interior Missions in Africa. Rev. and Mrs. Clymer said it was a little different this time. There was the same feelings of sadness at leaving relatives and friends, but there was no strangeness, no wonder over their destination. Africa had become home.

Mrs. K. Carlyle, the president, welcomed the many new members. Various reports were heard and business items were dealt with. It was decided to form a daily prayer circle in the Auxiliary and prayer booklets are to be provided. Kemptville offered that the Presbyterial meeting, to be held there in May could be held in Winchester to commemorate the 25th anniversary of the W. M. S. This generous offer was unanimously approved.

The meeting closed with the Lord's Prayer and the Mizpah Benediction. Contests were enjoyed after which a delightful lunch was served by Miss Evelyn Fennell Miss Madge Coons and Mrs. Delbert Link. A vote of thanks was moved by Mrs. Wm. McVey.

Has your Subscription expired?

Weak, Tired, Nervous, Pepless Men, Women
Get New Vim, Vigor, Vitality
Say goodbye to these weak, always tired feelings, depression and nervousness due to weak, thin blood. Get up feeling fresh, be peppy all day, have plenty of vitality left over by evening. Take Ostrex. Contains iron, vitamin B1, calcium, phosphorus for blood building, body strengthening stimulation. Invigorates system; improves appetite, digestive powers. Costs little. New "get acquainted" size only 60c. Try Ostrex Tonic Tablets for new, normal pep, vim, vigor, this very day. At all druggists.

YOUR CHICKS Deserve The Best
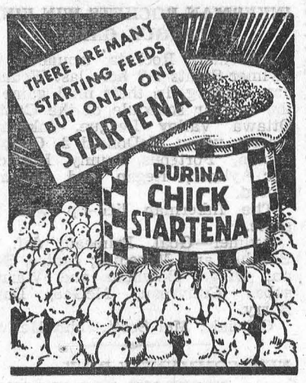

BASIL DAWLEY
YOUR PURINA DEALER
Phone 293. Winchester, Ont.

Dressed Chickens For Sale
6 lbs. and over 40c per lb.
5 lbs. and over 35c per lb.
Under 5 lbs. 30c per lb.
Dressed for Oven if desired. Will deliver every morning.
Just Phone 171W4, Winchester Roy S. Docksteader & Sons

FOR BETTER USED CARS, SEE US
50-50 Thirty Day Guarantee
1948 Plymouth Special Deuxe Sedan.
1947 Fleetline Chevrolet.
1949 Plymouth Special Deluxe Sedan.
1942 Plymouth Special Deluxe Sedan.
1942 Plymouth Special Deluxe Coach.
1949 Chrysler Windsor Sedan
1936 Chevrolet Standard Coach.
1934 Chevrolet Standard Coach.
1934 Chevrolet Master Sedan.
1942 International Station Wagon
HAMILTON'S
GARAGE and SALES LIMITED
CHRYSLER - PLYMOUTH - FARGO
Telephone 488 - Chesterville, Ont.

THERE'S ONLY ONE LEADER
FORD IS FIRST IN SALES
CANADA'S NO. 1 CHOICE
IN 1949
MORE FORD CARS WERE SOLD IN CANADA THAN ANY OTHER MAKE
HERE'S THE RECORD:

FORD	30,038 CARS
CAR #2	27,314 CARS
CAR #3	19,884 CARS

Yes, FORD'S OUT FRONT AS CANADA'S GREAT NEW SALES LEADER! You probably guessed it, as you saw more and more Fords take to the road . . . saw more and more of your friends and neighbours swing their buying preference to Ford. *NOW official government new-car registration figures confirm it.* More Canadians bought Fords in 1949 than ANY other new car.
To the old friends and new who have made this leadership possible, we say a warm "Thank you!" . . . and pledge ourselves to deserving your continued preference through ever better products and ever better service.
To everybody, we extend a cordial invitation to "test-drive" the new '50 Ford—50 ways new. You'll discover that this great new '50 Ford is the one *fine* car in the low-price field . . . *its quiet whispers quality.*
Ford MONARCH
Before you buy any new car . . . TEST-DRIVE THE 50 FORD-50 WAYS NEW
Harold Lannin, Dealer, Winchester, Ont.

NEXT WEEK AT THE
"Picadilly Theatre"
WILLIAMSBURG, ONT.
MONDAY, TUESDAY AND WEDNESDAY

Broadway's No. 1 Stage Play is now on the Screen!
M-G-M presents
SPENCER TRACY • DEBORAH KERR
in
EDWARD, MY SON
with IAN HUNTER • LEUEEN MacGRATH
JAMES DONALD • MERVYN JOHNS • HARRIETTE JOHNS
Produced by EDWIN H. KNOPF
Directed by GEORGE CUKOR
A METRO-GOLDWYN-MAYER PICTURE
The dramatic story of a man who loved too much!
M-G-M 25th Anniversary 1924-1949
THURSDAY, FRIDAY AND SATURDAY
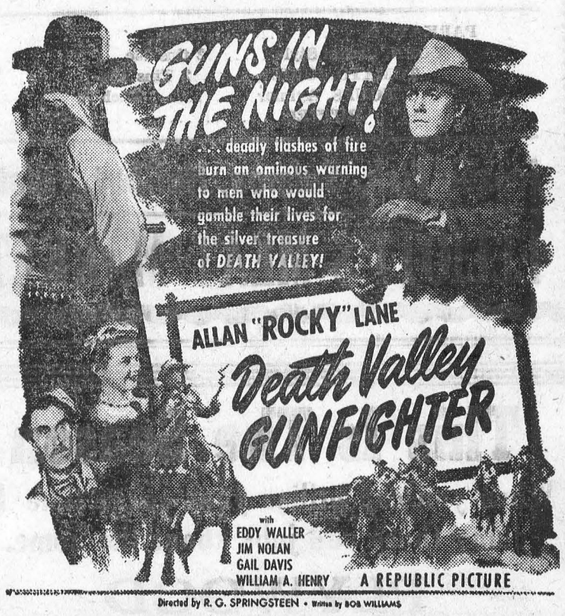

DOUBLE BILLED WITH
"Take My Life"
THIS THURSDAY, FRIDAY AND SATURDAY
Two Blonds and a Redhead
DOUBLE BILLED WITH
"Smoky Mountain Melody"

YOUTH FOR CHRIST RALLY

The ninth Youth for Christ Rally was held in the Winchester Town Hall on Sunday evening, Feb. 12th. The meeting opened with the theme song by Miss Eva Cumming. Mr. R. Wilson led in opening prayer, and choruses and hymns were enjoyed by all. Two special numbers were sung by Miss Marion Mulholland during the meeting, and Mr. Ewart Carkner gave his encouraging Christian testimony.

The message of the rally, "Christian Warfare," was presented by Fred Swan, high school student from South Mountain, a recent immigrant from the Emerald Isle. He is planning to be a preacher of God's word, and all success to him.

An invitation was given for the sake of those who wished to become a true believer in Christ, and the meeting was closed in prayer by Mr. B. Richardson.

A Youth for Christ business meeting is to be held at the home of Mr. C. Deeks on Saturday, Feb. 18th, at 7 p.m. All councillors are invited to attend.

PARKING NOTICE!

I have been authorized by the Municipal Council to enforce the local Parking By-Law without fear or favour. According to the By-Law, all cars and trucks parked on St. Lawrence Street, between Main and Caleb Streets, must be parallel with the sidewalk. Double parking and angle parking is not permitted in this area. Cars may be parked on an angle on Main Street. Motorists are asked to observe these rules when parking their vehicles, otherwise I will have to issue a voilation ticket, and a fine will be the result.

Constable Gilbert Raistrick.
40-41c

VERNON CHURCH UNDERGOING REPAIRS

Vernon Presbyterian Church is undergoing structural repairs at the present time, and, commencing this Sunday, February 19th, the Orange Hall, Vernon, will be used for the holding of service. One service will be held each Sunday at 11 a.m.

SOCIAL AND PERSONAL

Miss Lila Francis, of Maple Ridge, spent a couple of days last week with her uncle and aunt, Mr. and Mrs. Wm. J. Hutt, of town.

* * * *

Rev. L. B. G. and Mrs. Adams, Sylvia and Angela, were guests at St. Bartholomew's Rectory, Ottawa, on Friday afternoon last week.

* * * *

Mr. and Mrs. Harold Bouck, of Elma, and Mr. Edward Douglas, of Toronto, were guests of Mr. and Mrs. Percy Douglas the first part of last week.

* * * *

Mr. and Mrs. Garfield Dales, of Algonquin, and Mr. and Mrs. Stanley Price, of Brockville, spent Sunday with the former's sister, Mrs. B. McConkey.

* * * *

Sunday visitors of Mr. and Mrs. Percy Douglas were: Mr. and Mrs. Clifford Francis, of Maple Ridge; Mrs. Robert Crowder, of Hallville, and Mrs. Robert Workman.

LOCAL CURLERS WIN AT METCALFE

Last week two rinks of mixed curlers from the Winchester Club played friendly games with mixed teams at Metcalfe, winning by an aggregate score of 31-14. The personnel of the rinks were as follows:

Winchester—Mrs. H. Fetterly, B. Potter, Mrs. J. Empey, W. J. Cass, skip—16.

Metcalfe—Miss J. Fitzsimmons, J. Cameron, Mrs. O. Dow, Dr. J. Byers, skip—6.

Winchester—Mrs. H. Willard, H. Summers, Miss M. Coons, W. Moffat, skip—15.

Metcalfe—Mrs. W. Palmer, M. Tomkins, Mrs. J. Cameron, C. Blair, skip—8.

INKERMAN ROCKETS WIN FINAL LEAGUE GAME

Inkerman Rockets trounced the Aylmer Saints 7-2 here last Wednesday evening, in their final game of the regular schedule of the Central Ottawa Valley League. Inkerman scorers were: McDonald 2, Godwin, Brown, Porteous, Lunny, Horricks. For Aylmer, Regan and Bowman scored.

The Inkerman line-up was the same.

Aylmer—Goal, Primeau; def., D. Boucher and Meredith; centre, Regan; wings, Bowman and Warren; subs., Gauvreau, McGee, Davis, Barry.

Officials: Mel Scott, John McEvoy.

NEW COMMUNITY RINK PROPOSED FOR IROQUOIS

At the regular luncheon meeting of the Iroquois Lions Club, held last week, it was suggested by Lion Lloyd Davis, Past President and Iroquois Reeve, that the Lions Club sponsor a drive for funds to build a new Arena in Iroquois to be used for skating, hockey and curling, and that it be in the form of a community enterprise. He stated that such a rink could be built for around $25,000, and suggested that the Lions Club pledge itself to raise $10,000. If $15,000 could be raised by community enterprise, he said he knew where the remaining $10,000 could be had from a private enterprise and would be given outright.

LOCAL AND GENERAL

Observes 90th Birthday.

The Press joins in extending best wishes to Mr. Sanford Herriman, Williamsburg's grand old man, who quietly observed his 90th birthday last Wednesday. Mr. Herriman was born on a farm at Bouck's Hill. He has been living in retirement for the past 15 years.

Club Withdraws.

The Chesterville Intermediate Hockey team has been forced to withdraw from play in the Nation Valley Hockey League. Play has been carried on since loss of the Chesterville Arena last month on district ice surfaces, but cost to the club has proved too great a financial strain. Kemptville, Berwick, Williamsburg and Morrisburg are the four remaining clubs in this circuit. The Chesterville Junior team withdraw from the Russell-Dundas League, following the collapse of the rink.

WINCHESTER JUNIORS ELIMINATE FINCH

On Thursday evening last the local Junior Hockey Team defeated Finch 6-4 in the first game of the Russell-Dundas League Semi-Finals, which was a best of three series. On Friday night the second game of the series was played here, with Winchester outscoring the Finch team 8-4, to win the series in two straight games. They will now engage Russell in a three-out-of-five series for the league championship and possession of the Winchester Press Hockey Trophy, won by Winchester for the first time last year.

The line-ups were:

Winchester—Goal, R. Workman; def., R. Nesbitt and C. Morgan; centre, A McIntosh; wings, R. Timmins and K. Timmins; alternates, E. Bailey, C. Bailey, L. Bailey, D. Kirkwood, C. Bowden, D. Justus.

Finch—Goal, B. Robertson; def., A. McRae and E. Zebarth; centre, K. McGillvray; wings, D. Robertson and E. Lajoie; alternates, L. Baker, H. Shaver, J. Helmer, H. Nephew, J. Benoit, L. Wert, G. Harrison.

Referees—Frank Bailey, Inkerman, and D. Shaver, Finch.

First Period

Winchester, R. Timmins (K. Timmins) ..... .50
Winchester, E. Bailey (L. Bailey) 5.10
Finch, H. Shaver (Nephew) 6.00
Winchester, R. Timmins 19.00
Winchester, K. Timmins (A. McIntosh) 19.15
Penalty: Morgan.

Second Period

Finch, Nephew (Shaver) 11.00
Penalties—Morgan, Nesbitt, Justus 2, Wert, McRae.

Third Period

Finch—D. Robertson (Lajoie) ... 3.00
Finch, D. Robertson 6.00
Winchester, R. Timmins (K. Timmins) 8.00
Winchester, Hutt (K. Timmins) 12.00
Winchester, K. Timmins (McIntosh) 13.00
Winchester, Hutt 16.00
Penalties—Nesbitt, Robertson.

Sunday In The Churches

SUNDAY, FEBRUARY 19th, 1950.

UNITED CHURCH OF CANADA
Rev. Norman J. Thomas, Minister.

Winchester: Public Worship at 10.30 and 7.30 p.m. Sunday School and Minister's Communicant Class at 11.30 a.m. Prayer Service Wednesday at 7.30 p.m. in the Sunday School Room. Harmony: Sunday School at 2.15 p.m. Worship at 3.00 p.m.

BAPTIST CHURCH
Rev. Ben. Richardson, Minister.

Sunday School at 10.00 a.m. Morning Worship at 11.00 a.m. Subject: "Paul's Thorn in the Flesh." Revival Service at 7.30 p.m. Subject: "Blessed Assurance." Prayer Service on Wednesday at 7.30 p.m.

PRESBYTERIAN CHURCH
Rev. Iver D. MacIver, Minister.

Winchester: Sunday School at 10 a.m. Public Worship at 11.00 a.m. The Boy Scouts will parade to the church and will attend the service. Public Worship at 7.30 p.m. Subject: "The Church of God (3) What the Church has to give." Winchester Springs, Sunday School, 1.30 p.m.; Public Worship, 2.30 p.m.

ANGLICAN CHURCH
Rev. Leon B. G. Adams, Rector.

Quinquagesima Sunday. St. Matthias' Church, Winchester, 9.00 a.m., Holy Communion; St. Peter's Church, South Mountain, 11.00 a.m., Holy Eucharist and Sermon by the Rector. February 22nd is Ash Wednesday. Service on Ash Wednesday at St. Matthias' at 10.15 a.m., and at St. Peter's at 7.30 p.m.

WESLEYAN METHODIST CHURCH
Rev. Henry Kielty, Minister.

Bible School at 9.45 a.m. Morning Worship at 10.45 a.m. Y. M. W. B. for boys and girls at 3.00 p.m. Evangelistic Service at 7.30 p.m. Mid-Week Service for prayer, Bible study and fellowship on Wednesday at 7.30 p.m. Youth Service on Friday at 7.30 p.m. Hallville: Sunday School at 2.15 p.m. Afternoon Worship at 3.00 p.m. Cottage Prayer Service on Tuesday at 7.30 p.m.

SCOUT AND CUB WEEK ACTIVITIES

Plans have been made for the local observance of Scout and Cub Week which will be held all over Canada the week of February 19th to the 25th. The boys of the local Wolf Cub Pack will appear in uniform every day for the week.

On Sunday morning, Feb. 19th, the Wolf Cub Pack will parade to St. Paul's Presbyterian Church, under the direction of Bagheera and Baloo.

On Monday evening, February 20, at 7:30 p.m., the Pack will hold its annual Parents' Night at the Public School. Each Cub is allowed to bring two guests only. The program will be under the direction of Akela, assisted by Bagheera and Baloo.

EVANS' DRUG STORE

W. H. EVANS, Phm. B., Proprietor.

PRESCRIPTIONS - SUNDRIES - VETERINARY PRODUCTS

Films, Developing and Printing, Enlargements

Drop in and see our assortment of Cameras and Photographic Supplies.

We will mail your Developed Film back to you promptly.

Have your favourite pictures framed by us in your choice of frames.

Telephone 34 - Winchester, Ont.

FRIDAY and SATURDAY SPECIALS

BUTTER - - - 63c lb.

Cloverleaf Salmon, pink - 1's 45c

Cloverleaf Pilchards - 1's 20c

FLUFFO - - 29c

Bulk Sauerkraut - - 2 lbs. 25c

Bacon ½ lb. 37c Whey Butter 45c

REYNOLD'S MEAT MARKET
Phone 85, Winchester

ELLIOTT'S Phone 12 for Service



Treat Your Pet With The Best

CHUM 3 Tins 29c

Lettuce, Celery, Tomatoes, Fresh Daily

PARKAY, lb. 30c
CORN, Cream Style .....2 tins 25c
TOMATO JUICE .....2 Tins 19c
SOUPS, Aylmer .....Each 9c
BUTTER 63c

Frozen Fish, Salmon, Halibut, Fillett

ELLIOTT'S MEAT MARKET

This Is The Season

When you can utilize your spare time by doing those odd jobs about the home.

PLYWOOD

Is the universal material for repairs and for making knick-knacks. Can be had in Birch, Poplar, Basswood, Fir, Cedar and other woods. Our supply is always complete. Factory Cuttings for small jobs always available.

H. S. LANNIN LIMITED

Successors to The M. F. Beach Co. Ltd., Winchester, Ont.

MANUACTURERS OF LUMBER, SASH & DOORS, FRAMES, TRIM, ETC., AND RETAILERS OF BUILDING SUPPLIES

WINCHESTER - - - ONTARIO

SPECIALS

FRIDAY and SATURDAY

CHARM FACIAL TISSUE 14c
GOOD BLACK TEA .....79c lb.
AYLMER TOMATO AND BABY NOODLE SOUP .....2 for 17c
KERNEL CORN, 20-oz., Standard, 2 Cans for 19c
16-OZ. SWEET MIXED PICKLES, 18c
BACON SQUARES .....29c lb.
MIXED COOKIES .....2 lb. for 45c
BUTTER .....63c lb.

MacPherson & Summers

COLD STORAGE - Phone 253
EAST END MARKET - Phone 80.

Morgan's

Men's & Boys' Shop

"Where Quality Counts."

Our Fifth Anniversary Sale Will Continue During February

As we expect Spring Suits and Top Coats to arrive this week, and being unable to supply several customers in suit sizes wanted during our Sale, and as we certainly appreciate their inquiries on same, we have decided to extend our Sale until March 4th to give them the benefit.

There is also due to arrive new merchandise in several lines, including Pants, Shirts, Ties, Boots and Shoes, Socks, etc., which will be on at Sale prices. Everything in our store is on Sale.

Come in and look our stock over. If you need anything it will pay you well to buy now.

A new lot of Worsted Trousers have arrived in several shades and sizes. These are heavyweight Worsteds. No better on the market anywhere. This trouser sells regularly around $15.00. On sale at only $10.95.

COME AND SHARE IN THE BARGAINS

Our Entire Stock of Men's Wear is on Sale at Greatly Reduced Prices.

E. A. MORGAN

Phone 326. - - Winchester.

Grocery Specials

FOR FRIDAY AND SATURDAY

PHONE 46



Giant Size 79c

BUTTER 63c lb.

Good Quality PEAS 20 oz. tin, 2-33c

Fancy Quality TOMATO JUICE 48 oz. tin, 23c.

MacIntosh's Groceteria

Phone 46. - Open 7.30 - 6.00.
You Order—WE DELIVER.
Winchester - - Ontario

Keyes' CASH Store

2000 CARDS 2000

Birthday and Get-Well, Lovely Cards
Beautiful Verses, An Outstanding Value
This Card is Selling in Ottawa at 25c ea.
On Sale Friday Morning at 5c each

WABASSO GOODS

All New Goods

35 Pieces Print - 49c Yard. All Colours.

Printed Flannelette - 59c and 69c Yard.

KIDS RODEO RUBBER BOOTS

New and Different

Togoon Over Boots -- $2.98

PAPER DRAPES

150 Pair To Choose From

All Colours, 5 Patterns - $1.19 Pair

PAINT

All Colours Now In Stock - 95c Quart

PLASTIC and OILCLOTH

54 inches Wide, All Colours & Patterns

89c and 98c Yard

J. H. KEYES

Telephone 16 - - Winchester, Ont.

More flavour? That's because it's better tea

"SALADA" TEA

When Out To See Our 1950 Models

TAKE A LOOK AT

OUR USED CARS - LIKE NEW

SEDANS
Two 1949 Chevrolet Sedans
1948 Pontiac Sedan 25 Series
Two 1948 Chevrolet Sedans
Two 1946 Chevrolet Sedans
1941 Buick Sedan
1938 Dodge Sedan
1937 Buick Sedan

COACHES
1948 Dodge Coach
1947 Chevrolet Coach
1940 Pontiac Coach
1940 Ford Coach
1939 Pontiac Coach
1938 Chevrolet Coach
1938 Nash Coach
1938 Plymouth Coach
1937 Pontiac Coach
Two 1936 Chevrolet Coaches

TRUCKS
1949 Chevrolet Pick-up
1949 1-ton Chevrolet Pick-up
1948 G.M.C. Stake, ½-ton
1942 ½-ton Chevrolet Pick-up

Older Models from $50 to $100

Showroom and Used Car Lots Open until 9 p.m., Mondays through Saturdays

Listen to "The Valley Note Book" over CFRA, Ottawa, 560 on your dial, each Sunday, 12.15 to 12.30 p.m.

MELVIN MOTORS

Winchester, Ontario.

24-HOUR GARAGE PHONE 113. TOWING SERVICE SERVICE STATION PHONE 115. 24-HOUR

Woods' Hardware

PHONE 109W. -- Winchester, Ont.

G. E. and Philips Radios

Priced From $19.95 Up.

THREE GOOD USED ELECTRIC RADIOS

General Electric, Ingles Sterling and Coffield.

Generous Allowance For Your Old Machine.

Good selection of Electric Wall Clocks, Alarm Clocks, Electric Tea Kettles, G. E. Featherweight Automatic Irons, Automatic Toasters, Turnover Toasters, Sandwich Toaster and Waffle Iron, Automatic Heating Pads, Electric Razors, G. E. Electric Floor Polishers (Polishers to rent by the day); Combination Electric and Coal Range, Electric Ranges, one 7 cu. ft. Electric Refrigerator.

Your Valued Patronage Solicited.

Big February Sale

Famous Kroehler Furniture

Congoleum Rugs *Rexoleum Rugs DeLuxe Quality*

6x9 Ft.	$ 5.60	$ 4.65
7½x9 Ft.	$ 6.95	$ 5.50
9x9 Ft.	$ 8.50	$ 7.25
9x10½ Ft.	$ 9.75	$ 8.25
9x12 Ft.	$11.00	$ 9.25
9x13½ Ft.	$12.50	$10.00
9x15 Ft.	$13.75	$11.00

VICE & CRAIG

Funeral Directors Furniture Dealers Ambulance Service
TELEPHONE 13 - - WINCHESTER, ONT.