THE WINCHESTER PRESS

VOL. FIFTY-THREE. WINCHESTER, ONT., THURSDAY, SEPTEMBER 7th, 1939. NO. 18

Church Notices

UNITED CHURCH

Sunday, 10.30 a.m., "The Solidarity of the Race."

10.30 a.m., "Shattered Nests."

11.30 a.m., Sunday School and Bible Classes.

3.00 p.m., Service at Harmony.

7.30 p.m., "The Nemesis of Justice."

Wednesday, 7.30 p.m., Mid Week Service.

Thursday, 8 p.m., Y. P. U.

Friday, 6.30 p.m., Junior Choir; 7.30 p.m., Senior Choir.

Sunday, Sept. 17., Rally Day. Theme: "The Sunday School Moves Forward." There will be a Baptismal Service on this occasion.

Sunday, October 1st. Anniversary Services.

Rev. W. S. Atchison, Pastor.

ST. PAUL'S PRESBYTERIAN CHURCH
Minister—Rev. W. D. Turner, B. A.

Sunday School at 10.00 a.m. Morning Worship at 11 o'clock. Evening Service at 7.30 p.m.

Organist and Choir Leader, Miss Clara Irving.

BAPTIST CHURCH

11.00 a.m., "In The Last Days."

11.00 a.m.—"Danger Signs."

2.30 p.m., Service at South Gower.

7.30 p.m., "There Are Two Sides To Hit."

Come with us also on Wednesdays at 7.45 when we meet for prayer and the study of "How Jesus Won Men."

Rev. R. F. Willson, Pastor.

FOR SALE

Gilson Corn Blower, complete with pipes, in good running condition. Apply to Stanley Campbell, 18c. Vernon.

Picadilly
THEATRE
Williamsburg, - Ont.

Now Showing

THIS FRIDAY & SATURDAY
September 7, 8 and 9
"RHYTHM OF THE SADDLE"
—Starring—
Gene Autry and Smiley Burnette with Pert Kelton.

Your laugh and thrill team, Gene and Smiley, ride to new triumphs in their greatest musical action adventure ever filmed.

Three Shows Saturday night, commencing 7, 8.40 and 10.10 p.m.

For Next Week

MONDAY & TUESDAY
Sept. 11 and 12
"GRACIE ALLEN MURDER CASE"
—with—
Gracie Allen, Warren William, Kent Taylor and Ellen Drew Jerome Cowan and Judith Barrett

Hold tight...cause Gracie...the country's pet nitwit turns sleuth.. and it's a real laughfest. ....

WEDNESDAY & THURSDAY
Sept. 13 and 14
"CAFE SOCIETY"
—with—
Fred MacMurray, Madeleine Carroll and Shirley Ross

The screen's first story of the glittering, glamorous, new "400" of the night clubs...bringing fresh, breezy entertainment with never a let down from its fast-moving tempo.

FRIDAY & SATURDAY
Sept. 15 and 16
"FLIRTING WITH FATE"
—Starring—
Joe E. Brown with Beverly Roberts, Leo Carrillo and Wynne Gibson.
—also—
"THE GAIETY GIRLS"
Alexander Korda's First Great Musical Production
—with—
Jack Hulbert and Patricia Ellis

The Man Who Makes Screen History Now Swings to Swing.... A happy romantic story of a merry millionaire and a gay girl who turns Paris into Paradise for two.

MATINEES DAILY
At 3.00 p. m.
Admission 25c, Children 15c

NOTE: — SPECIAL PRICES FOR CHILDREN ON SATURDAYS
Saturday Matinees 10c; Saturday Evenings 35c, if unaccompanied by parents.

Mountain Fair Will Be Held Next Week

The 47th annual fair of Mountain Agricultural Society scheduled for South Mountain on Thursday and Friday, September 14 and 15, promises to be one of the best yet held. Among the many attractions in the prize list, which has just been issued, is a black and white field day, September 15th. Entries are confined to Dundas county. Cash prizes will be given in this Holstein competition amounting to $312.

Ayrshire and Jersey cattle and swine classes offer good prize money and entries are already on hand in these classes as well as in poultry, grain and seeds, roots, vegetables and fruit.

Besides the horse classes in roadsters, carriage, draught and agricultural classes, there are also driving classes all of which have a large list of special awards.

Other classes, of which cheese and ladies' work form an important part, will be on display in the spacious buildings and with the harness races, three classes, and softball will round out a fine two-day program.

The grounds, buildings and track are being put into first class condition and all the officers are working hard for a successful fair.

Officers for 1939 are: President, D. Leroy Berry; first vice president, Lorne Armstrong; second, G. Mulholland; secretary-treasurer, Dr. C. Stirtan.

National Government Proposed For Canada

The Dominion Government has received communications from the Canadian Corps Association and the executive of the Grand Lodge of Ontario East proposing the formation of a National Government in the event of war, it was learned in Ottawa last week.

The communications also urged the conscription of wealth, manpower and industries for the purpose of making the maximum contribution to Great Britain on Canada's behalf.

The Corps Association letter, addressed to Prime Minister Mackenzie King, expressed dissatisfaction with "your indefinite and non-committal statement" of last Thursday and asked that a statement of policy be issued.

"We are unanimous in our belief that, in the event of Great Britain becoming involved in an armed conflict, the entire resources of the Dominion of Canada should be placed unreservedly at the disposal of the British Government and that the Canadian Government should so inform, at the earliest possible moment, not only the British Government, but also its allies and foes," the letter said.

In the formation of a National Government, the organized returned soldiers of Canada should be represented, the Corps Association suggested, adding that Parliament should be assembled at once.

The Grand Lodge of Ontario East requested an immediate statement by the prime minister on Canada's stand in the present crisis.

UNVANQUISHED

Though raging wars and evils
Wrack the calm of this old earth,
God holds the Nations in His palm,
And all of worth are safe.

The sun, the moon, the stars,
Keep on their way,
Held in this self-same hand,—
Why full of fear today?

The lives of all are planned,
No fire, or flood, or gale,
Can cross the path of him
Who trusts the Voice that says
"Ye cannot fail."

—Dorothy Sproule.

Auction Sale!

The undersigned will offer for sale by Public Auction on Lot 3, Concession 5, Township of Winchester, at Winchester Station, on

THURSDAY, SEPTEMBER 21st, 1939,

Commencing at 1.00 p.m., the following:

1 brown mare, 12 years old, weight 1750 lbs.; 1 bay mare, 9 years old, weight 1710 lbs., with colt three months old; 1 high grade Holstein cow, 1 grade two-year-old Holstein heifer, milking; 1 high grade Ayrshire cow; 1 high grade Jersey cow, 1 Jersey-Ayrshire cow; 1 Guernsey-Jersey three-year-old cows; 1 Guernsey-Ayrshire three-year-old cow; 1 Holstein-Jersey two-year-old heifer, milking; 3 high grade Jersey heifers, yearlings; 1 Jersey-Shorthorn calf, 9 months old; 1 high grade Jersey calf; 1 brood sow to farrow 29th November.

30 to 40 tons of Hay, mostly alfalfa; stack of Straw; about 400 bus. Banner Oats; 300 bus. O.A.C. 21 Barley; quantity Millet seed; ten acres of Corn in stook.

1 walking plow, 1 sulky plow, 1 Climax cultivator, 1 spring-tooth cultivator, 1 seeder, 1 set Frost & Wood discs, 1 Frost & Wood mower, 1 Frost & Wood rake, 1 Dain hayloader, 1 wagon, 1 light express wagon, 1 rubber tired milk wagon, 1 set double harness, 1 set milk harness, 1 circular wood saw, 1 root cutter, and many other articles too numerous to mention.

TERMS—CASH.

At the same time and place I will offer, subject to reserve bid, the Farm, comprising 70 acres more or less. Terms on farm will be made known to would-be purchasers on the day of sale.

LEROY E. STRADER, Prop.

ROSS MORROW, Auctioneer.

Young People Hold Annual Outing Here

Over 300 members of the Young People's Societies of the Ottawa-Montreal Conference of the United Church took part in the annual Young People's Outing, held here on Monday. During the afternoon, three softball teams, representing the three Presbyteries of the Conference, participated in two closely contested games for the Conference Cup. In the semi-finals, Kenmore, champions of the Ottawa Presbytery, drew a bye, while Easton's Corners, finalists in the Dundas-Grenville Presbytery, defeated Finch, of the Stormont Presbytery, 6 to 1. In the final game, Easton's Corners eliminated Kenmore 7-4 and won the Conference title.

The line-ups of the teams were:

Easton's Corners—H. MacGrath, 1b; D. Empey, 2b; H. Putman, cf; M. Putman, ; G. MacGrath, lf; D. Bradford, 3b; A. MacGrath, ss; W. Bonner, c; D. Ireland, rf.

Kenmore—R. Warren, rf; A. Clarmo, ss; M. Dempsey, 1b; H. Warren, c; A. Lemoine, lf; D. Carkner, 2b; G. Whittaker, 3b; L. Loney, cf; D. Lemoine, p.

Finch—D. Draper, 1b; E. Ouderkirk, lf; E. St. Pierre, c; C. Ouderkirk, 2b; J. Ouderkirk, rf; K. Draper, cf; W. Swerdfeger, ss; F. Ouderkirk, 3b; M. Ouderkirk, p; C. Jack, relief pitcher.

Umpires—Alfred Percival and Lorne Campbell.

Following the games, supper was served in the United church dining hall by members of the local Mission Circle and Women's Mission Circle. After the repast, there was a program of impromptu speeches by the officers of the visiting societies, Ministers of the Conference and other church officials; also a sing-song and musical numbers.

At 8 o'clock a dramatical contest was staged in the local town hall, which was filled to overflowing. The program consisted of two one-act plays, presented by groups from two presbyteries. The chairman for the evening was Leslie Beamish, of Ottawa, who, after a brief opening address, introduced the following presidents of the Young People's Societies, Fred Barkley, Avonmore; Gladys Dolman, Ottawa; Graham, Wells, Morrisburg; William Edwards, Montreal. Each delivered a brief address.

The first playette was presented by Hallville Y. P. U., representing the Dundas-Grenville Presbytery. It was entitled: "Swept Clean Off Her Feet," and was directed by Miss Mary Norton. The cast included Miss Shirley Christie, Melvin Christie, Miss Lois Albers, Chas. Brooks, Miss Lillian Fetterly and Ray Allen.

"The Catalogue," was the title of the play, presented by Eastview Y. P. U., of the Ottawa Presbytery. The director was Miss Anne Ormond, and the players: Harold Nesbitt, Keith Craig, Hugh Sorley, Margaret Snow and Miss Ormond.

The judge for the occasion was Mrs. T. P. Murphy, of Ottawa, who gave her decision in favor of the Hallville group.

During the evening, community singing was led by Miss Gladys Dolman, of Ottawa, while the presentation of the Conference Cup was made by Lorne Campbell to M. Putman, captain of the Easton's Corners softball team.

At the conclusion of the program, votes of thanks were extended to the members of the local auxiliaries and church officials for entertaining the visitors during their annual outing in Winchester.

All Ex-Service Men Requested To Register

Dr. C. H. Meredith, Secretary of the local branch of the Canadian Legion, received the following message from Legion headquarters at Toronto this week:

"The sub-executive of the Ontario Command of the Canadian Legion of the British Empire Service League, in special session in Toronto, endorses wholeheartedly the assurances given the Prime Minister by Dominion President Brigadier Foster, and herewith places the facilities and personnel of its headquarters and two hundred and sixty three branches throughout the Province at the disposal of the authorities, unreservedly, for the duration of the emergency. Legion branches in Ontario are requested to call emergency meetings immediately to register all unregistered ex-service men for whatever protective duties the authorities may require.—L. R. Menzies."

As requested in the above communication, the local branch is anxious to register all war-veterans in this district, and the president, F. Erle Helmer, has called a special meeting for Monday evening, September 11th, for this purpose. All unregistered ex-service men are urged to attend this meeting in the Legion Club rooms for the purpose of registration. If you are a returned soldier, co-operate with the local Post by attending the meeting on Monday evening next. If you are unable to be present, register your name with the secretary or President of the Winchester Branch.

WOMEN'S INSTITUTE

The September meeting will be held in the Town Hall at 7.30 p.m., sharp, on Tuesday next, Sept. 12th (one week earlier than regular date.) Miss Bridges, of Kemptville Agricultural School will speak on Home Economics and Mrs. J. W. Ault on her trip to the World's Fair. Roll Call is "Hints on How to be Well-Dressed." Refreshments, collection and a social hour at the close. Come and bring a friend.

Members of the Flower Show Committee are reminded of the meeting to be held to-night at 8 o'clock in the Library.

Highlights On The War Situation

Canadian citizens received with almost amazing calm the news, on Sunday morning, that Great Britain and Germany were at war.

The scene contrasted strangely with that of August 14, 1914, when the last world war began. Excitement then was at a fever point. Because they had not the radio or the fast and accurate international newspaper services, rumors flew thick and fast. Crowds assembled on the streets, in front of the newspaper offices or wherever there was a chance some information might be gleaned.

Today, Canada realizes the fact that "when Britain is at war, Canada is at war," and although she has made no formal declaration as yet, Canada will, no doubt, follow the action of her sister dominions, Australia, New Zealand and South Africa, in declaring war on Germany.

In the meantime brisk recruiting is being carried out in all parts of the country, and at present Canada has approximately 100,000 men under arms, mostly for home defence and for preventing possible sabotage to public works, industrial plants and public buildings. Canada is taking no chances of its foreign element becoming unruly.

The Canadian Parliament will meet in a special session today and will receive information bearing on the crisis and the war when a white paper is tabled tomorrow covering correspondence and orders-in-council passed under authority of the War Measures Act and other acts since the outbreak of war on Sunday.

The government plans to ask parliament to approve Governor-General's warrants issued to meet "unforeseen expenditures" due to the war, as well as various order-in-council.

The house also will probably appropriate a lump sum to enable the government to prosecute the war. This sum would have to be sufficient until the regular session of 1940 is held. In 1914, the special session appropriated $56,000,000.

Whether or not Canada will adopt conscription, only time will tell. If she does, there are plenty of young men who will be called to the colours. Locally, Winchester has about 75 young men between the ages of 18 and 30 who would likely be called on, but some of them may fail to pass the strict medical examination required for soldiering. The only local boy who has been called to service so far is Ralph Summers, son of Mr. and Mrs. John Summers. His unit has been assigned to a post at Halifax.

News Despatches.

Brief news despatches last night and this morning will keep you posted on the progress of Europe's new war. Here they are:

Berlin, Sept. 6—Capture by the German army of the city of Krakow was officially announced today.

Krakow is 140 miles southwest of Warsaw and about 60 miles east of the German-Polish border which German troops crossed early last Friday.

Krakow, Poland's ancient capital, is her fifth largest city, with 242,000 population.

Paris, Sept. 6—The French general staff announced today "local advances" had been made by its armies pressing against German's Siegfried line.

Communique No. 5, for the morning of Sept. 6, issued by the War Ministry, said, "some local advances were effected last evening and during the night."

The communique was issued shortly after the second air alarm of the day which sounded over Paris at 10.50 a.m., was terminated.

Belem, Brazil, Sept. 6th—The North German-Lloyd liner Inn, which sailed from here for Hamburg, August 25, was announced today to have been sunk in mid-Atlantic. The announcement added no details.

London, Sept. 6—Winston Churchill, First Lord of the Admiralty, announced in the House of Commons today that 125 passengers and crew of the torpedoed liner Athenia are unaccounted for. Some of them may yet be found aboard the Swedish yacht Southern Cross, he added.

He said a submarine torpedoed the liner and that it afterward "came to the surface and fired a shell which exploded on the middle deck."

Washington, Sept. 5—Because Canada still is technically a neutral nation, the United States Neutrality Act proclaimed tonight does not cut off the shipment of American arms and munitions to her for her own use.

However, an official said, it does prohibit the shipment of such arms to Canada if they are to be reshipped from there to belligerent nations.

THE LATE LORNE A. LINDSAY

Mr. Lorne Lindsay, son of Mr. and Mrs. W. B. Lindsay, of Kars, and well-known citizen of Osgoode, died on Sunday. He was 49 years of age and was a member of Osgoode I.O.O.F. A native of Kars, he was a graduate of Kingston Dairy School and was a successful producer of cheese. In late years he operated Maple Grove and Alpine factories. He had been in the cheese business for 31 years. He was married 25 years ago to Miss Olive Smith, who survives with two daughters, Mrs. Roy Wilson, Kars; and Lois, at home; two sons, Charles and Oscar, at home; his parents, Mr. and Mrs. W. B. Lindsay, of Kars, and one sister, Mrs. E. P. Hunt, of Kars.

The funeral was held to St. James' United Church, Osgoode, on Tuesday, with Rev. E. D. B. Sexsmith conducting the service. Interment was at Reid's Mill Cemetery.

FOR SALE

Beatty Engine-Drive Washer. Easy Terms. Apply to Alex Davidson, 18c. Winchester.

Two Injured In Highway Accident

Four persons miraculously escaped serious injury or death when the car in which they were riding went out of control and crashed into the ditch upside down on Highway No. 31, a mile north of Morrisburg, last Thursday night.

The occupants of the car were Cameron A. Robertson, driver, 544 Grosvenor Ave., Westmount, Que., Miss Ruth Weston, Morrisburg, and Mr. and Mrs. Jack Keyes, Haddon Hall, Montreal.

The car was proceeding south when Robertson narrowly missed going off the left side of the road on a curve. Sailing back to the right and off the pavement, the vehicle struck a culvert and turned end-for-end before coming to rest upside down.

The car was badly damaged. Provincial Constable Leslie Throop, Morrisburg, investigated.

Both Mr. and Mrs. Keyes (formerly Miss Isobel Gemeroy, of Winchester) were injured. They were taken to the home of Mrs. Keyes' parents, here, and attended by Dr. P. McLaughlin.

On Friday afternoon the physician advised them to go to the hospital for an examination, as they were suffering from back injuries. The examination revealed that both Mr. and Mrs. Keyes were suffering from cracked vertebrae.

Their condition is regarded as serious and it will be some time before a recovery can be completed. Both have been placed in casts.

The patients were removed to the Ottawa Civic Hospital in Dixon's Ambulance.

Driver Fined and Has License Suspended

As a result of the accident, Cameron A. Robertson, Westmount, Que., driver of the car, pleaded guilty in Magistrate's Court at Morrisburg, Friday, to a charge of reckless driving. Relieving Magistrate A. H. Lieff, Ottawa, fined him $10 and $3.50 costs, and suspended his driving license for 20 days.

Canadian Troops Will Receive Higher Pay

The pay of troops on active service is higher today than in 1914. Instead of $1.10 a day paid during the Great War, soldiers of the non-permanent active militia service will receive $1.30. This rate was announced by the Defence Department recently.

This is the pay of the private soldier. If he has dependents the additional amount payable to his wife (or female relative who has been responsible for the care and management of his home prior to enlistment) is $35 a month. For each dependent child the soldier will receive an allowance of another $12 a month.

The dependents' allowance is contingent upon the soldier assigning $20 a month of his own pay to his wife, or to the female relative who cared for his home.

A dependent son is eligible for the $12 a month up to the age of 16 and a dependent daughter up to the age of 17. These limits do not apply, however, in the case of a child unable, through physical or mental infirmity to provide for his or her own maintenance.

On that scale the family of a private soldier, with a wife and three children, would receive monthly $91. This is made up of the $20 which the soldier assigns from his own pay of $1.30 a day, $35 for his wife, and $36 for the three dependent children.

The scale of dependents' allowance for the wife varies somewhat according to rank, but the highest rate for any rank is $60. There is no variation according to rank in the allowance for dependent children.

Don. Rowat Awarded University Scholarship

Don Rowat, graduate of the local high school, who completed his final year with ten firsts and one second-class certifiate, in eleven subjects written, has been awarded a Reuben Wells Leonard Scholarship for his standing in Mathematics and Science. Don. received the following letter yesterday, informing him of his success:

"Dear Mr. Rowat:—I have great pleasure in advising you that the Council of University College has awarded you a Reuben Wells Leonard Scholarship for your excellent standing in Mathematics and Science. This scholarship is of the value of $300 cash with free tuition ($150) for four years provided you maintain first class honour standing throughout your course. You may enter any honours course for which you are qualified leading to the degree of Bachelor of Arts, (not Bachelor of Commerce).

Will you be good enough to advise me at your earliest convenience as to whether you accept this scholarship and whether you will enter the course in Mathematics and Physics? Faithfully yours, W. J. McAndrew, Registrar, University College, Toronto."

Needless to say, Don. has accepted the scholarship and will enroll as a student at the University of Toronto when it opens for the fall term. We extend our heartiest congratulations to Mr. Rowat and wish him every success in his future studies.

BORN

At Winchester, Ont., on Sunday, September 3rd, 1939, to Mr. and Mrs. Ernest Holmes, a son.

* * * *

At Winchester, Ont., on Tuesday, September 5th, 1939, to Mr. and Mrs. Fred Holmes, a son.

Local Electric Storm Does Much Damage

Considerable damage was caused by lightning during a severe electric storm, which swept over Winchester and district late Monday afternoon. Rain fell in torrents, while the lightning was the sharpest witnessed here this season. About 6.30 p.m. a quick flash of lightning, followed immediately by a loud crack of thunder, warned local citizens that the storm was too close for comfort. A few seconds later the fire alarm was sounded and the fire-fighting equipment was rushed to the home of Mr. George Wilson on Alexander Street, where a bolt of lightning had struck the radio aerial, continued down the lead-in wire and, after completely destroying the mechanism in the receiving set and burning the curtains on a nearby window, continued on down through the ground wire. Fearing that the house would catch fire, an alarm was turned in. Mrs. Wilson had turned the radio off just a few minutes before the aerial wire was struck. Mr. Wilson was at the barn, doing the evening milking at the time. Shortly after the alarm was sounded, many citizens rushed to the Wilson home to give what assistance they could. It was pouring rain at the time, but this did not stop the fire-fighters from responding to the alarm. No fire occurred, however.

At about the same time, lightning struck a barn on the farm of Wesley Crowder, in Mountain Township, two miles northwest of Inkerman, and completely destroyed it. Consumed with the barn were the season's crop of hay and a quantity of grain. The loss, estimated at $2,000, was partly covered by insurance. Barns near Russell and Avonmore were also destroyed by lightning during the same storm.

In addition to the property damage, Hydro lines throughout the district were severely damaged. Several fuses were blown, and a number of transformers burned out. For over an hour Winchester was without power of any kind, while the street lights in the main section of the town remained out of commission for another hour.

The local Hydro Superintendent, Mr. P. O. VanBridger, and his crew of electricians, laboured long into the night to restore the service to its normal condition. Calls were received from many points in the district, informing local Hydro headquarters that the power was off, and, as a result, both Hydro trucks had to make several trips before the power lines were all repaired.

PLOWING MATCH PLANS PROGRESSING

Plans for staging the sixth annual Dundas County Plowing Match are progressing, and this year's competition promises to be keen in all classes. The farm of Mr. Thomas Annable, north of Winchester, has been selected as the site for this year's match, the date being Thursday, September 28th. In addition to the usual cash prizes in the several classes, many special prizes have been donated by local and district business men. Prize lists and all necessary information regarding the match, may be obtained by applying to Robert Durant, secretary, or Charles Davidson, president; also to the Agricultural Representative, Morrisburg.

Metcalfe Fair Will Be Held September 12 & 13

The officers and directors of Metcalfe Agricultural Society have completed plans for the 1939 Metcalfe Fair, to be held on Tuesday and Wednesday, September 12th and 13th. Entries in the several classes of each department are coming in steadily and present indications are that a record entry list will be established. In addition to a special exhibition of the boys' Calf Club, there will be a "black and white" day, open to Holstein breeders in Carleton County and Russell and Navan Townships in Russell County. Competition for the prizes in this division will take place on the last day of the Fair.

The 1939 exhibition will be officially opened at noon on September 13th by Hon. J. G. Gardner, Federal Minister of Agriculture.

Features for the second day include two horse races, a 2.22 class and a Free-For-All. The purses are $150.00 each and every heat will be a race. Judging of horses, cattle and other live stock will take place on September 13th, with a concert and dance completing the day's program.

There will be a midway and a number of special attractions to provide entertainment for all who visit Metcalfe Fair, which has justly earned the reputation of being "Eastern Ontario's Greatest Rural Exhibition."

Officers and directors of the Metcalfe Agricultural Society are:

President, J. E. Woods; First Vice President, F. R. Stanley; Second Vice President, H. C. Latimer; Secretary, J. E. Craig; Treasurer, Mrs. Margaret Woods.

Directors—M. Whiteside, H. Porteous, H. A. Woods, Jas. D. Cameron, J. F. Ralph, J. A. McConnell, D. M. Stewart, H. C. Graham, W. R. Stanley, W. R. Loney, N. Gooding, A. C. Blair, Chas. Gillissie, H. E. Craig, J. A. Waddell, A. M. Cameron, Robin Campbell, Edgar Craig, John Hughes, D. Wallace, and W. M. Croskery.

Lady Directors—Miss J. Cameron, Miss I. McLaren, Mrs. F. R. Stanley, Mrs. J. H. Craig and Mrs. M. Whiteside.

STORE TO RENT

The store, recently occupied by the Dainty Food Shoppe, in the Gardner Block, is now vacant and available to rent. Immediate possession. Apply to Miss Ida Gardner, Winchester.

Call 33 For Your PICKLING NEEDS

White Wine XXX Vinegar 39c gal.
Cider Vinegar .....49c gal.
Sealers, ...per doz. $1.20 and $1.35
SPICES OF ALL KINDS

On a Warm Day, when you are Tired and Hot, Why Not
REFRESH YOURSELF
At Our Soda Bar?
You Will Find There
Delicious Ice Cream Sodas,
Nourishing Milk Drinks
Tempting Sundaes, Etc.

MAY WE SERVE YOU?

HARRY L. FLORA
Telephone 33 Prompt Delivery

Poultry Wanted

All kinds of Poultry Wanted at All Seasons. Also Hides and Wool. Highest Prices Paid and You Are Assured of a Square Deal.

Morris Ross
PHONE 171. WINCHESTER, ONTARIO.

BESSIN'S Hardware Dept.

"WILLOW"
CLOTHES BASKETS
Oval Shape
MEDIUM $1.20 LARGE $1.35

.22 CAL. SINGLE SHOT
"Mossberg"
TARGET RIFLE
Walnut Finish Pistol Grip Stock, 26 inch Barrel, Safety Locking Device
$8.50 each

J and J RAPID-FLO
FILTER DISCS
For Use On 8 Gallon Cans
6 INCH 80c Box 6½ INCH 90c

NEW STYLE
Driving Lanterns
Long or Short Globe
$1.50 each

CELLULOID
Poultry Leg Bands
Spiral Type, Assorted Colors.
50 for 40c

STACO
Sweat Pads
With Patent Sta-On-Hooks. Your Last Chance
at 60c each

Stewart
No. 21 Clipmaster
The Finest Electric Clipping Machine For Horses, Cows, Dogs, etc.
$21.75
Our Usual Large Stock Of POWER CLIPPER REPAIRS, Plates, Chains, Shafts, Etc.

Cream Separator Oil
QUART CANS
30c each

DeLaval Separator Oil
HALF GALLON CANS
95c

BESSIN'S BIG STORE

"THE WINCHESTER PRESS"

E. B. ROSS, Proprietress. W. F. WORKMAN, Editor.

The Press has a guaranteed circulation of over 1000 in Dundas and adjoining counties. It was established in the year 1887 and is today the Largest and Leading Newspaper in the County of Dundas.

The Press is published every Thursday. Subscription $1.50 in advance, foreign $2.00. Member of the Canadian Weekly Newspapers Association.

We invite inquiry and answer questions cheerfully. Write or Phone 21.

THURSDAY, SEPTEMBER 7th, 1939.

WAR DECLARED ON GERMANY

On Sunday last the world was informed that Great Britain and France had declared war on Germany, climaxing several days of intense suspense which resulted from the latest European crisis. These two powers had exhausted every means to convince the German Fuehrer that Polish aggression would involve Europe into a general war. Hitler was bent on war, regardless of his assertions that he wanted peace, and would not even reply to the ultimatum forwarded to him by Britain and France. Instead he proceeded to wage war with Poland, concentrating his attacks on civic centres by repeated air raids.

Britain and France, who had given Poland their pledged word that they would come to her assistance in case of German aggression, have fulfilled that pledge. They had no alternative, Hitler could not be trusted any longer.

War was bound to come sooner or later, and it would appear that the sooner Hitler was halted in his mad race for power, the better it will be for all nations of the world who prefer freedom to German tyranny, which is being directed by the mad-crazed maniac, Hitler, the present ruler of Germany.

At this time there is little left to say. The peace of the world has been replaced by the horrors of war. One man, Hitler, is solely responsible. He has announced that he will go to the front to do or die for his beloved Germany. It would probably be a God's blessing to both Germany and all other nations if he stopped a Polish bullet—although his heart is so hard we doubt if the lead pellet would ever make a dent in it.

CLEAN OR SAFE MILK?

There is great need to emphasize the distinction between 'clean' and 'safe' milk. The public is confused and even misled by terms which seem to imply all the values and yet carry no guarantee of "safety." These misleading terms are "accredited milk" and "standard milk," which enjoy more or less official recognition although neither the one nor the other is "safe."

Milk from tuberculin-tested cows is supposed to be safe as far as tuberculosis is concerned. Such, is not always the case. There are cases where tuberculin-tested cows, certified as tuberculosis-free, have had tuberculosis.

Clean milk is desirable. Milk that is free from dirt, from adulteration and which is ordinarily pure is a minor condition in comparison with a milk that is free from disease. Milk should not only be clean, but it should be safe so that if used by ourselves or our children, it will not carry such diseases as tuberculosis, undulant, scarlet or typhoid fevers, septic sore throat, diphtheria or the summer complaint that still takes the lives of thousands of children who are obliged to use raw milk. There is but one universal protection against milk-borne disease. This is pasteurization. To be effective pasteurization must be properly carried out. The milk should be heated to a temperature of 145 degrees F., kept at this temperature for 30 minutes and at once cooled to a temperature of 40 to 50 degrees F., and kept at the latter temperature until used. Treated and kept in this way, milk will maintain its sweetness and purity indefinitely. The great ocean liners passing between Montreal and Liverpool commonly take on a supply of pasteurized milk and cream on this side of the water which is sufficient to carry them across the Atlantic and back again. There is never any trouble with sour milk. No disease follows in the wake of milk treated in this way. Pasteurized milk is the only safe milk for old and young.

LIP CANCER CURES

An encouraging record of successful treatment of lip cancers is contained in a paper by Dr. G. E. Richards, Professor of Radiology, University of Toronto, presented to the Section of Preventive Medicine and Hygiene, Academy of Medicine, Toronto.

Some months have elapsed since Dr. Richards' paper was published, but its heartening message ought to be repeated.

Dr. Richards reported the results of treatment of 229 cases of lip cancer in the years 1929-1935. All primary lesions were treated radiologically and were successfully controlled in 93 per cent. of the cases.

In 54 cases where the disease was in its second stage, 67.9 per cent. were successfully controlled.

Dr. Richards stated:—"So far as the primary lesion in lip cancer is concerned therefore, this method may be considered highly effective and has the additional advantage of comparative absence of scarring and the production of a satisfactory cosmetic result.

"The complication to be feared here, as in the other forms of oral cancer, is the spread of the disease to the regional lymph nodes. To deal with such secondary involvement radiological methods alone are inadequate, skilful and radical surgery is required and in the later stages this complication frequently presents a successful challenge even to the most radical combinations of surgery and radiology. In the 229 cases such glandular involvement occurred in approximately 2 per cent. of the stage I cases; 13 per cent. of stage II; 28.5 per cent. of stage III; and 100 per cent. of stage IV.

"Our general subject is the contribution made by radiology to the treatment of cancer, and this will be clear if it is remembered that all of the above glandular complications were treated surgically. But if we are also interested in the broader question of the degree to which cancer is being controlled by modern methods of treatment including both surgery and radiology, it is evident that satisfactory results are being secured when treatment is undertaken early but that the possibility of cure falls off very rapidly as the disease advances and few if any lasting cures are to be expected in the very late stages by any method of treatment."

Referring to cancer of the tongue, the report states:—"The outstanding contribution of radiology in cancer of the tongue is the conservation of tissue achieved in the treatment of the primary lesion. Control of the primary may be expected in roughly 60 per cent. of all cases with much less loss of tissue, scarring interference with function than by any other available method."

THE FALL FAIR

The fall fair has shown a remarkable vitality. It has outlived most of its contemporary institutions. True enough individual fairs have been forced to discontinue, but a remarkable number still carry on. And the last few seasons have seen them more prosperous than ever.

Fairs still serve their primary purpose of enabling farmers to see what is being done by leading breeders and producers in other fields, as well as to observe the latest types of agricultural implements. But they are constantly expanding their activities, both on the educational and the entertainment sides. The smaller fairs are perhaps most notable for their gatherings of old friends and neighbors, many of whom come for miles to view again the old familiar faces. These fairs are major social events.

On a wide variety of grounds the fairs are justifying their continued existence. They entail a good deal of work without much in the way of cash returns from a large number of public-spirited people. But a successful fair is well worth the work required to put it across.

MAKING THE MOST OF YOUR JOB

Here are a few suggestions on how to be successful today—simply, plain advice by Lowell Thomas' Commentator magazine that will help any ambitious youngster to a better job:

1. Get started anywhere. Don't be too choosy about picking a job these days. Take what you can get.

2. Remember, this job has some hidden opportunity which you can dig up, fashion into some thing worthwhile.

3. Be interested primarily in the business. Don't let your employer feel that your personal interests come first.

4. Be punctual. While nothing may be said about coming in late or leaving early, or about extra long lunch hours, such actions do not help you.

5. Take time off only when absolutely essential. Frequent sick leaves stand in the way of advancement.

6. If you have a complaint either take it to the proper superior or keep it to yourself. Don't speak behind the boss's back. Such tales have a nasty way of getting back to him.

7. If you have any ideas, write them out and submit them to your superior. Ideas build business. Yours may help.

8. Be patient these trying times in the matter of salary increases. Your employer may be having a tough struggle. Stand by him. He will more than make it up to you when things brighten.

9. Stop envying the other fellow's job. Concentrate on making the most of yours.

EDITORIAL NOTES

We agree with the Brockville Recorder & Times when it says:—"If there is to be war, one of the first steps that should be taken co-operatively by the nations is to muzzle the radio alarmists who thrive upon keeping people in a state of jitters."

The Ottawa Citizen says: "Waitresses are warned not to paint their fingernails as it takes the customer's mind off his food. It also stains his soup." It also saves a lot of time, digging dirt from under the tips of the finger-nails.

The war danger in Europe has had the effect of almost completely suppressing political activity in Canada. Pre-election campaigning which had been in progress for some months is virtually suspended. The primary reason for this is the desire of responsible political leaders for national unity at a time of crisis. A secondary reason is the knowledge that should the crisis lead to war the general election would have to be postponed.

If any of the local scenes, which were taken by an English Motion Picture Company a few days ago, are included in a travelogue film to be shown in Britain, it's going to be hard to convince theatre patrons in the Old Country that some of the "shots" were made recently—especially that part of the film which shows our "modern" chemical engine crawling up Main Street in low gear (typical Model T fashion). Oh, well, a little comedy injected into the travelogue scenes will not do any harm.

Recently it was announced that the Federal Government had decided on a scheme to provide rural mail drivers with special license plates. It would have been music to the ears of these faithful mail couriers if a "few more holidays and an increase in salary" had been included in the announcement. There are plenty of civil servants employed at Ottawa who do not work half as hard as the rural mail courier, and who are not nearly as necessary, but who are paid a good fat salary. It's high time that some weeding out be done in our Civil Service, and also more attention paid to salaries of those servants who really do the work.

The Habits of the Highway

A half century ago no one had to worry much about highways or the attitudes of people on the road. Most of the roads were trails and there were unwritten laws of courtesy and consideration toward others, says a writer in the London Free Press. The habits of people along the trail were habits of helpfulness, and time or trouble did not figure when a fellow traveller was found in need. Now we have our modern highways and high-powered machines making every mile of the road a place of possible danger, calling for care and courtesy far beyond the need occasioned by the old time roads. The people who travel these ways are not devoid of kindly habits, and yet with a certain number the habits on the highway are far from courteous. If you want to see the selfish trails of people, see them as they speed along our modern roads. The instructive attitudes of drivers; the things they do spontaneously, reveal the real character of the person behind the wheel.

A new type of driver has risen on the horizon in recent years. He is known as the 'hit and run' driver, and has become the most menacing man on the road. He may be a respected and influential citizen; a man of integrity in the business world, and with not the slightest intent of doing any fellow traveller the least harm, but by a momentary lapse, or through lack of vision, he hits some pedestrian, and knows he has hurled some person from the highway to his great hurt. What he does at that moment he has to do automatically. He hasn't a minute to decide, for in that minute he would be more than half a mile down the road. What he does automatically and instinctively, reveals the background of the man's life in many respects—a background built up of attitudes, perhaps trifles, and yet which have moulded the habits of life in that connection.

After all no man ever does a really courageous thing on the spur of the moment. What seems to be spontaneous, is the swift expression of that which has become a part of one's life through habit. Heroes are people who have constantly faced dangers fearlessly, and who, when the crisis appears, are instinctively on the courageous side.

One of the strongest and some say one of the most dangerous instincts in life is that of self-defence. Without this instinct we would not long survive, but unless it is rightly trained it paralyzes courage, honesty and will power, and tends to drive people into a panic, thus defeating its own purpose. Self defence on occasions may be a noble thing. Many a noted statesman, speaking for his country, has said his nation should not spend anything for defiance, but should be willing to sacrifice all for defence. When, however, we allow our passion for self-defence to make us panicky in our desire to escape responsibility; when it causes us to instinctively run, when we should stand our ground; when it makes a man a "hit and run" driver, willing to leave his victim to die on the roadside if need be, while the driver hides in fear; it is then this attitude of self defence is cowardly, revealing character formed of ignoble habits.

It is quite noticeable that some people as instinctively stop and render aid, as others instinctively run away. The priest and the Levite quickly passed by the unfortunate man lying on the Jericho road. The Good Samaritan as instinctively stopped and rendered aid. He had trained himself to constantly think of the other fellow, and when the hour of crisis arrived he was not found wanting. When Grover Cleveland was running for the presidency of the United States, a newspaper printed a secret personal scandal regarding him. His backers, in a panic, asked what they would do. "Tell the truth," said Cleveland He would not cover up his mistake and he became president of the United States. The people ultimately pin their faith to the man, who despite his faults, ever thinks of the other fellow, and instinctively does his best to help him.

"The Voice of the Press"

SURPLUS SOLUTION

(Ottawa Citizen)

Canada is not the only country in the world that has its problem of agricultural surpluses. Brazil, for instance, has destroyed $500,000 worth of coffee by burning it, and has millions more that seem destined for the same end.

Naturally when Herbert S. Polin of New York arrived in Rio de Janeiro with news that he has discovered a means of converting green coffee beans into a plastic material suited for floorings, walls, cups, plates, nd buttons. hopeful Brazilians greeted him with enthusiasm. For if a tangible use for this surplus coffee can be found, Brazil will be on the way toward solving one of its toughest economic problems.

Question: Why has not more progress been made toward developing other uses for our great grain surpluses, since we do not seem able to find a way to get it into the hands of people who want to eat it? That is our problem, and one on which we do not seem to be making the progress we might.

ODD NAMES

(Perth Courier)

Every once in a while the United States Post Office drops the names of a few small hamlets and villages whose claims to fame lie solely in their appelations. Four Edens have recently been wiped off the map, but luckily for those who like the sound of the name there are still fifteen of them. Utopia, Kansas, and Truth, Arkansas, are gone. Frugality, Pennsylvania, Venus, South Carolina, and Boiling Point, Oregon, are no longer used as Post Office addresses. Neither are Racket and Difficulty, in Wyoming; Troublesome, Colorado, nor Hot Spot and Stamping Ground, both late of Kentucky. The residents of Love, Arkansas, must get used to the fact that Love is dead and replaced by Ash Flat, a decided disimprovement.

And now the urge for more euphemistic place names seems to be spreading in Canada. The Athens Reporter suggests a change which might or might not meet with general approval. This paper would like to see the name of Bastard Township, in Leeds County, changed to Maple Tree!

TRUE BROTHERHOOD

(Christian Science Monitor)

Today, when the world seems beset by discord and strife, there is greater need than ever to pause and quietly to contemplate the nature of true brotherhood. For in this way only can the real solution of present difficulties be found, whereby harmony replaces discord and peace supplants strife.

That which proved to be a valuable as well as a joyful experience came to one who had always treasured in her heart the wealth and beauty of the words "for we be brethren," Genesis 13:8. There came an opportunity to travel to distant countries where languages other than her own were spoken. When the argument assailed her that she might meet with many difficulties through her inability to speak other languages, she lifted her thought to the spiritual nature of man and affirmed the truth that all God's children dwell together in love and contentment; that, since man is made in His image and likeness, he is loving and beloved, and this fact could only be expressed in understanding and concord. Could there, she asked herself, be misunderstanding and confusion when the divine graces expressed in courtesy, tact and graciousness are native qualities common to all men, regardless of the language they speak? Never did she have more brotherly kindness and loving consideration shown her, everywhere and by everyone. Such a true sense of service was expressed by all alike, that she felt abundantly enriched by a greater spiritual comprehension of that brotherliness which recognizes no barrier of language or race.

In the Christion Science textbook, "Science and Health with Key to the Scriptures, Mary Baker Eddy has written "With one Father, even God, the whole family of man would be brethren; and with one Mind and that God, or good, the brotherhood of man would consist of Love and Truth, and have unity of Principle and spiritual power which constitute divine Science." Page 469.

SAY IT WITH ORCHIDS

(Amherstburg Echo)

A woman was driving her car along a Honolulu road when she heard a stern police command to pull over. She complied, wondering what error she had committed. She waited for a ticket or a tongue-lashing. To her amazement, the traffic officer smiled reasurringly and, whisking out an orchid, presented it with the compliments of the Chief. It was a new plan of Chief Gabrielson where officers look out for careful woman drivers and present them with orchids. If this plan spreads, however, and traffic officers everywhere start presenting orchids instead of orations, a lot of color will go out of our lives. Typical as the billboards that dot our scenery, has been the brilliant denunciation of erring motorists by traffic officers. What can replace that vivid turn or phrase? What can console us for the loss of those fiery-colored adjectives that burn our blushing ears? To turn to an officer, expecting a tirade glowing with invention, lit by imagination and gorgeously contemptuous of our motoring competence—to expect this and instead receive a paltry orchid—well, motoring will never be the same!

PREFERENCE FOR COUNTRY LIFE IS INCREASING

(Sterling News-Argus)

Investigators who have been studying the subject of where and how most people prefer to live have come to the rather unexpected conclusion that more young married people, than elderly ones prefer country life to city life, all the year round. The general impression has been the other way; that the diversified interest and entertainment afforded by city life made it more attractive to the young than to the old. It probably is true that this change of tastes is accounted for by the fact that modern improvements enable people to live in the country with all the comforts and conveniences which the cities afford, and the added gratification of the ineradicable human urge to live among natural rather than artificial surroundings. The movement of population today is not merely from the cities to the suburban areas, but beyond the suburbs, to the real country, where people can have a garden, keep cows or pigs if they want to, live naturally and simply, and at the same time get to town about as easily as they can from nearby suburban districts, and where the ever burdensome taxes are lower.

Modern highways and motorcars make a forty-mile drive to and from a city office or factory almost as easy as travelling from the outlying sections of a great city to its centre. People who live in the country these days can have well-built homes, insulated and air-conditioned against summer heat and winter cold; they have electric lights, modern plumbing, gas or oil-burning furnaces and all of the other "fixings" which a few years ago nobody but city dwellers could enjoy.

FEW IN CANADA FULLY APPRECIATE LIBERTY UNDER THE BRITISH FLAG

(Fort Erie Times)

The eminent German historian and writer, Emil Ludwig, one of that vast number of distinguished refugees from the Reich, gave a British audience something to think about a few days ago. Said Herr Ludwig:

"Very few in this country fully appreciate your liberty. Had you ever lived in a country where your letters were opened, your telephone wires tapped, where the reading of certain newspapers and the listening to certain wireless stations was prohibited under threat of punishment; where teachers were obliged to teach in a manner dictated by the state; where houses of relatives might be raided in the dead of night and the occupants dragged into concentration camps; where the ministers of churches disappear and cannot be traced, and are never heard of again; where your best freinds may be robbed and assassinated because they belong to a different religion—only then would you recognize the deep significance of the tower of Westminster, and the fact that the personal liberty of every citizen of this great country is guaranteed."

IN LIGHTER VEIN

Bank—I daren't tell my wife lies. She's a medium, you know.

Hank—Neither dare I. Mine's a blinkin' heavyweight.

* * * *

He—Why did you send that poor fellow back for your cold cream? He'll never find it.

She—I only wanted to get the chap off my hands.

* * * *

Sunday School Teacher—Tommy, do you know who said, "Whither thou goest I will go?"

Tommy—I guess it musta been an instalment collector.

* * * *

"Goodness, Sarah, what a kitchen!" exclaimed Mrs. Hinks. "Every pot, pan, and dish is dirty. The table is a perfect litter and why, it will take you all night to clear things up. What have you been doing?"

"Nothing, ma'am," explained Sarah. "Your daughter has just been showing me how they boil a potato at her cookery school."

Our Column

A girl likes to listen to soft nothings when they mean something.

Happiness is like your shadow; you can't get nearer by chasing it.

Life is a good show but some have such poor seats they don't enjoy it much.

Hitler says he hasn't much longer to live, which is entirely satisfactory to most people concerned.

A Belgian bank cashier who has disappeared with twenty thousand francs is nearly six feet six inches tall. So long!

"What are the duties of a Knight of the Garter?" asks a correspondent. We don't know; but we imagine they are fairly elastic.

Dr. Manion says he doesn't know what Social Credit means. At that, Dr. Manion may be a particularly bright and intelligent man.

Everything is so fine in Germany that the immigration quota allowed that country into the United States is filled up for 11 years.

If any of our subscribers would like to renew their subscriptions with a load or two of dry hardwood we would be pleased to reciprocate.

Set not your heart on material things. Great possessions are "impedimenta." A simple life, a free spirit, and appreciation make for real happiness.

A motoring correspondent says life without cars would be dull and uninteresting. But, as pedestrians point out, there would be more of it.

We wish Hitler would read the words of Milton. It was the British poet who said many years ago: "For what can war but endless war still breed?"

Editorial caption: "How Large Do Black Bass Grow?" That depends entirely upon the length of the arms of the person who is telling about the ones that got away.

Happiness is the true end and aim of life. It is the task of intelligence to ascertain the conditions of happiness, and when found the truly wise will live in accordance with them.

Thanksgiving Day has been proclaimed for October 9, by which time we hope the international situation will give us reason to be thankful.—Brockville Recorder & Times.

"Hear, hear," is often heard in public addresses, frequently in parliament, but few, we fancy, know the origin of the phrase. In the Bible, II Samuel, 20th chap., v. 16. you read: "Then cried a wise woman out of the city, "Hear, hear."

The great principles of right and wrong are legible to every reader; to pursue them requires not the aid of many counsellors. The whole art of government consists in the art of being honest. Only aim to do your duty, and mankind will give you credit where you fail.

A person may often make a mistake by judging a person by his or her outside appearance. A shabby old suit or coat may enwrap a newspaper publisher while a man wearing fine clothes and sporting a gold-headed cane may be a delinquent subscriber.—Smiths Falls Record News.

THE POET'S CORNER

WINGS OF THE SPIRIT

In mid-air, as a bird is poised
With confidence and rest,
While Powers, invisible to us,
Bears him upon their breast.

Without a thought or fear of fall
He rests in his long flight,
As strength returns, he rises high
And soars toward heaven's light.

Secure, when wearied by defeat
The bondage which earth brings,
Supported by this Power unseen,
We, too, may mount on wings.

—Dorothy Sproule

A RAINY DAY

Rainy days are lovely days
For those who take them right.
If one just takes it properly
And looks at the wonderful sight.

On a calm and rainy day
How still the trees do stand
And wait for the silvery raindrops
To give them a silver-green blend.

All the flowers look so much brighter
When the gray dust is washed off.
Even the birds don't mind a shower
To cool their hot wings off.

The rain has stopped,
The sun through the clouds is peeping out.
All over the sky little pearls are flying
That seem to come out of some unseen spout.

Now all of a sudden
The pearls are forming an arch so gay
All over the new green world
That used to be so dusty and gray.

And now the world is wrapped in colour
All around from every side
And no one can help it whether they want to or not
And see the wonderful sight.

—Gerda Reinhardt, Ruthven.

DISTRICT NEWS

MOUNTAIN

Mr. and Mrs. Percy Tyrrell, of Toronto, were week-end guests of the latter's mother, Mrs. J. McGillis.

Miss Gertie Cameron returned home after spending the past month with Mr. and Mrs. Borden Duff, of Detroit.

Mrs. J. Annable spent Thursday afternoon with Mrs. A. Hoy.

Mr. and Mrs. John Marquette and Miss Muriel Marquette, of Ottawa, were week-end guests of Miss Mabel Marquette.

Mrs. Alva Whitley, of Roebuck, has been visiting Mr. and Mrs. Allen VanAllen last week.

Mr. and Mrs. Wilbert Nolan, of Rome, N. Y., spent Sunday afternoon at the home of Mr. Ed. Loftus.

Mr. Graham VanAllen, of VanCamp, spent a few days with Miss V. VanAllen.

Mr. and Mrs. Sam Finlay and family spent Sunday with Mr. and Mrs. Roy Barkley, of Inkerman.

Mr. and Mrs. Herman Hamilton, of Iroquois, were guests on Wednesday afternoon of Mrs. A. Bouck.

Mr. and Mrs. Borden Duff and family, of Detroit, Mich., spent Labor Day weekend with Mountain friends.

Mrs. John Anderson, of South Mountain, were calling on friends here on Saturday.

MOREWOOD

Miss Alice Edgerton, of Chesterville, spent a few days with Miss Deltra Thompson.

Miss Vivian Lake spent the week-end with her parents, Mr. and Mrs. R. Lake, of Russell.

Miss Doreen Faulkner returned home on Sunday after spending the past week with her grandparents, Mr. and Mrs. Mildren Baker, of Winchester.

Mrs. Allan Swerdfeger, Mr. and Mrs. Stuart Mattice and Donald, visited on Sunday with Mr. and Mrs. Morgan, of Lunenburg.

Miss Helene Faulkner visited on Sunday with Miss Edith Swerdfeger.

The High School re-opened on Tuesday morning with Mr. Hugh Loucks as principal, Mr. Potts and Miss B. Mewhort as assistants.

The Public School re-opened on Tuesday morning with Mr. Charlie McConnell as principal, and Miss M. Parks, as assistant.

Mr. and Mrs. A. B. Allison left on Monday for a motor trip to Toronto.

Mrs. Jean Ballantyne and Martin are spending a few days visiting with Mrs. Verna Kent, of Syracuse.

SOUTH MOUNTAIN

Mrs. Young and Miss Carrie Griswold, of Syracuse, were guests Monday of Mr. and Mrs. R. W. Boyd.

Mr. and Mrs. Asa Berry and Mrs. C. Payne were up to Kemptville Friday.

Mrs C. Montgomery of Prescott, and Mrs. Harold Cooke of Inkerman, were callers in town one day last week.

Many friends were sorry to learn of the death of Mr. Henry Thompson at the home of Mr. Dan McDougal, Inkerman, on Sunday evening last, and express their sympathy to the bereaved family.

Mr. C. Hollingsworth was down to Montreal on Sunday.

Mr. Robert Armstrong and mother, Mrs. R. W. Boyd and Mrs. J. Wood were guests of friends at Brinston on Sunday.

We are sorry to report Mrs. Margaret Gilroy on the sick list and all wish for her recovery.

Mr. and Mrs. F. R. Barriger were out to Shanly on Sunday.

Mr. and Mrs. Harry Baldwin and children, Betty Ann and Robert, returned to their home at Toronto after spending their holidays with his mother, Mrs. C. Payne, and at Winchester.

Mr. Kenneth Cameron, teller in the Bank of Nova Scotia here, is taking his holidays at present, and Mr. J. D. McDonald, of Glen Robertson, is relieving.

Mr. and Mrs. Harry Murdock and baby, Clair, have returned home after spending a month at Cornwall.

Rev. and Mrs. B. Brown and daughters, Barbara and Jean, of South Bethlehem, N. Y., left Friday for their home after a couple of months' holidays with her sister, Mr. C. Payne.

The many friends of Mrs. R. Currie are sorry to learn of her being very ill at time of writing, and all hope for a speedy recovery.

Mr. and Mrs. R. C. Fader, of Watertown, N. Y., and Mrs. Marjory Boyd, of Hainsville, were guests of Mr. and Mrs. R. W. Boyd on Sunday.

Mr. Victor Montgomery, of Prescott, was in town on Sunday.

Mrs. Urquhart, of Ottawa, was a recent guest of her son, Mr. Robert Urquhart.

Mrs. Gordon Boyd, Mrs. Ernest Boyd and Mrs. Hilliard Boyd were up to Kemptville Saturday evening.

NORTH MOUNTAIN

Miss Gladys Logan, of Ottawa, spent the weekend with her mother, Mrs. Wm. Logan, and Mr. and Mrs. Lloyd Logan.

Mrs. Fred Dougall and daughter, Jean, of Merrickville, spent part of last week with Mr. and Mrs. Joe Hyndman.

Mrs. Alex Hyndman Jr., returned home Sunday after spending the past week with her daughter travelling through the Muskoka Lakes.

Miss Edith Allen left for her school at Sudbury on Sunday night.

Mrs. Milton Smith spent Monday with Mrs. Fenton Hyndman.

Mrs. Appleby and son, Bobby, also little grand-daughter, Phyllis, of Gouverneur, spent the past week with her sister, Mrs. Ab. Kerr.

The Misses Elizabeth Johnston and Ruth Johnston spent Sunday with Mrs. John E. Dougall.

Mr. and Mrs. Bill McClenaghan and Tommy, of Kemptville, were Sunday guests of Mr. and Mrs. Robert Beggs.

Mrs. Wm. Allen spent Friday in Winchester.

Mr. and Mrs. Earl Gilmer spent Friday with Mr. Archie Bates.

Mr. Clair Hyndman, of Beachburg, spent the week-end with his parents, Mr. and Mrs. Joe Hyndman.

VERNON

Bride-Elect Honoured.

A delightful shower was tendered Miss Alice McMartin, bride-elect of this week, at the home of her aunt, Mrs. Herbert Robnison, recently. Baskets of summer glooms adorned the rooms of the house, also crepe paper decorations in shades of pink and white.

The gifts, which were of a miscellaneous nature, were presented by the Misses Isobel McCaul and Ethel Docksteader, while an appropriate address was read by Miss Doreen Robinson. Miss McMartin thanked her friends for their thoughtful remembrances.

Mrs. Wallace, of North Gower, sister of the bride-elect, poured tea, and Mrs. Maynard McDiarmid cut the ices. Several young girl friends of the bride assisted in serving.

Ladies' Guild Meeting.

The August meeting of the Ladies' Guild of St. George's Church was held at the home of Mrs. Ernest W. Acres on Wednesday afternoon. Mrs. Willard Acres presided with Mrs. Charles L. Acres, secretary, assisting. The business of the recent social was settled and a substantial balance resulted. Rev. H. A. Irwin, rector, conducted the closing devotions, after which the hostess served refreshments.

Honoured On Leaving.

A party was held in the Hall on Thursday evening last in honour of Miss Gracie Wyatt, of Winchester, who leaves shortly to spend a year in Florida. The evening was spent in dancing.

SILVER CITY

Mrs. Lizzie Beggs spent Monday with Mrs. W. J. Workman.

Miss Freda Johnston returned home on Tuesday after spending a week with her aunt, Mrs. Chester Gilroy.

Some of the ladies from here attended the W. I. held at the home of Mrs. Simon Black, Oxford Station, on Thursday afternoon. Later, they were taken through the cold storage plant by Mr. James Sanderson.

Mrs. Rachel Bennett, of Heckston, visited her daughter, Mrs. Ken. Thompson

Mr. Donald Laplante and Mr. Eric Brown and Mrs. Margaret Brown, of Cornwall, spent the week-end with Mr. and Mrs. Lytelle Crowder. Mrs. Brown remained for a visit.

Miss Marguerite Crowder spent Saturday with Mrs. Ralph Dillabough.

Mrs. Allan Grant spent the week-end at the home of A. T. Beggs.

Miss Hazel Carr called on Mrs. Fred Singleton of Heckston on Monday evening.

Shool re-opened in the Patton School on Tuesday with Miss Margaret Christie in charge.

Mr. and Mrs. Arlow Beggs and Mrs. Allan Grant called on Mr. and Mrs. Arthur Farrell on Sunday afternoon.

HYNDMANS

Mrs. Laurel Beach and sons spent the week-end and holiday with Mr. and Mrs. M. Colborne.

Mr. and Mrs. Cecil Wylie and son, Lloyd, and Mr. and Mrs. Wm. Francis, all of Prescott, spent Sunday with Mr. and Mrs. John Francis.

Little Miss Joan Grant had tea with Miss Freda Grant on Saturday.

Mr. and Mrs. Alex Francis and Mr. and Mrs. Earl Francis motored to Napanee on Sunday to spend the day with Mr. and Mrs. Orval Francis.

Mrs. Allan Grant visited Mrs. Arlow Beggs over the week-end.

Mrs. Harry Allen, of Mountain, returned home on Sunday after spending a few days with Mrs. Maria Farrell.

We are glad to report Mrs. Alma Thompson is on the gain after her recent illness.

Mr. and Mrs. Gordon Francis and baby, Wayne, spent the week-end with her parents, Mr. and Mrs. Geo. Shaver.

Mr. and Mrs. E. Sommerville, Groveton, visited Mr and Mrs. J. Sommerville Sunday afternoon.

Mrs. Ray Grant visited Mrs. Gordon Francis on Tuesday afternoon.

Mr. and Mrs. Mansel Flegg, Mr. C. Jordan and son, Lorne, of Haddo, spent Sunday with Mr. and Mrs. Ed. Francis.

Mr. and Mrs. Howard Robinson and Irving, Mr and Mrs. Hubert Robinson visited Mr. and Mrs. Sam Hamilton of Pleasant Valley on Sunday evening.

Mr. and Mrs. Wm. VanCamp and son, of Cardinal, visited the latter's mother, Mrs. A. Thompson at the home of Mr. Robert Grant.

Miss Gwen Pelton, and mother, of Ottawa, visited Mr. and Mrs. Lawrence Pelton over the week-end.

Mrs. Wilmer Jones and daughter, Irma, of Thessalon, visited Mrs. Roy McCarley on Wednesday.

Mr. Clarence Brown left on Monday for his school at Quarry, situated on the Ottawa-Montreal highway.

Miss Alma Grant visited Miss Jennie Francis over the week-end.

Mrs. Ed. McLaughlin, of Cardinal, visited her mother, Mrs. Robert Grant, on Sunday and Monday.

CLOVERDALE

Mr. and Mrs. Fleming Lapierre left on Sunday for their home at Garrison Mines after a two weeks' vacation with friends here and in Chesterville.

Miss Olive Hughes left on Sunday for New Liskeard where she has accepted a school for the coming year.

School reopened here on Tuesday with Miss Isobel McGregor, of Ormond, as teacher.

The Misses Alice and Jessie Dillabough called at the home of Mr. and Mrs. Peter Dignard one afternoon last week.

Visitors at the home of Mr. and Mrs. Thos. Stobo on Sunday were Mr. and Mrs. John Baker and children, Mrs. E. Ferguson and little daughter, Eileen, of Oxford Station; Mr. and Mrs. Albert Baker and children, Mr. and Mrs. Hugh Porteous and children, of Mountain, and Mr. Carmen Burrows of Smiths Falls.

Miss Alice Lamoureux visited friends in Ottawa recently.

Mr. Flo. Amyott, of U. S. A., was a visitor at the home of Mrs. Eli Lamoureux last week.

Mrs. Thos. Stobo and grand-daughter, Miss Hazel Baker, spent a few days last week with Mr. and Mrs. Hugh Porteous of Mountain.

Mr. Fred Fawcett is making some improvements on his silo before corn-cutting starts.

Miss Eva Docksteader, of Ottawa, spent the week-end and Labor Day at her home here.

Miss Hazel Baker returned home Sunday after spending three weeks with friends here and at Mountain.

PLEASANT VALLEY

Mrs. Sam R. Hamilton returned on Wednesday from the Brockville General Hospital much improved in health.

A quiet but pretty wedding took place on Wednesday, the 30th, at the Manse Miss Irene Winnifred Gilmer became the bride of Mr. Howard Conley, of Prescott. In the evening Mr. and Mrs. Jas. Gilmer entertained their friends and neighbours to a sumptuous supper in honour of their daughter, where the young couple received congratulations and best wishes and many beautiful gifts. Mr. and Mrs. Conley will reside in Prescott.

Mrs. Jas. Boyd and sister, Mrs. Wells, of New York, and Mrs. A. Collison took dinner on Thursday with Mr. and Mrs. Wesley Kirker, and also called on Mrs. Hannah Hamilton.

School opened on Tuesday with Mr. Robert Anderson as teacher. We wish the pupils and teacher every success in the coming year.

Miss Annie Gilmer has been engaged to teach in the Johnson School at Sandy Creek.

Mr. and Mrs. Gordon Gilmer and Keith spent Tuesday at her sister's, Mrs. Arnold Pitt, and Mr. Pitt, of Shanly.

Callers at the thome of Mr. and Mrs. Sam R. Hamilton over the week are, Mr. and Mrs. Thomas Irving and Mr. and Mrs. Andrew Grey, of Ventnor, Mr. and Mrs. Howard Robinson and son, Irving, and Mr. and Mrs. Hubert Robinson of Hyndmans, Mr. and Mrs. Roy Hamilton and Mr. Ed. Hamilton of Brinston.

Mr. and Mrs. Percy Hess and family, of Ogdensburg, N. Y., were callers in the Valley on Monday.

Mrs. John A. Gilmer is spending some time with Mr. and Mrs. Sylvester Gilmer, of Iroquois.

VANCAMP

(Too Late For Last Week)

Miss Alma Wylie, of Heckston, spent the week-end with her parents, Mr. and Mrs. Alex Wylie.

Mr. and Mrs. Lloyd Burd, of Oxford Mills, spent Sunday at the homes of Mr. and Mrs. A. E. Byrd and Mr. and Mrs. Willard Bellinger.

Miss Harriet Cannon, of Smiths Falls, is visiting her sister, Mrs. Albert Morrison.

Mr. and Mrs. Norman Payne, Shirley and Patricia, Mrs. Milton Suddaby, Ray Suddaby and John Harnett took dinner on Sunday wtih Mr. and Mrs. Amos Swerdfeger.

Mr. and Mrs. Matt Hastings and Roy were Sunday visitors of Mr. and Mrs. W. C. Seymour.

Mr. and Mrs. Cecil Levere visited Mr. and Mrs. Avery Francis on Sunday evening.

Mr. Herman Lewis and son, Roy, of Elma, spent Sunday with Mr. Arthur Swerfeger.

Mrs. A. Dixon, of Ottawa, Mrs. Gagnon and little June spent Monday with their sister, Mrs. J. Wylie.

WINCHESTER SPRINGS

Mrs. H. Donnelly, Mrs. F. Percival and Mrs. W. E. Latimer, of Kemptville, called on Mr and Mrs. Abe Bailey on Friday.

Miss Lois Boyd and Mr. Donald Morrow, Ottawa, spent the week-end with Mrs. Robert Morrow and had tea on Sunday evening with Mr. and Mrs. John Morrow.

Mrs. Frank Nesbitt and children and Mr. Howard Nesbitt spent Sunday with Mr. and Mrs. Earle Munroe.

Mr. Wm. Davidson, Miss Mildred Davidson, Mr. and Mrs. Joe Davidson, Allen and Mac, visited relatives in Smiths Falls one day recently.

Master Lawrence Holmes spent a couple of days with Mr. and Mrs. Leslie Holmes.

Master Russell Morrow spent a few days with his aunt, Mrs. Whittaker, of Williamsburg township.

Miss M. Garlough, of Elma, is spending some time with her sister, Mrs. Fred Coons.

Mr. Wm. Davidson, Mr. and Mrs. Alex Davidson and Miss Mildred Davidson motored to Shawville, Que., last Sunday.

Miss Erma Crowder returned home on Thursday after spending some time with her aunt, Mrs. Howard Tupper, at Glen Becker.

Mrs. Jas. McMillan, Jean and Gordon, of Williamsburg, spent Thursday at the home of her father, Mr. Wm. Davidson.

Miss Tottie Reveler, of Winchester, spent Sunday with Mr and Mrs. Cecil McIntosh and family.

Mr. and Mrs. Leroy Strader, of Winchester, Mr. and Mrs. H. Durant and children, of Mountain, spent Sunday with Mr and Mrs. G. McIntosh.

Mr. and Mrs. A Casselman and family and Mrs O. Casselman called at the home of Mr. and Mrs. Garfield McIntosh on Sunday evening.

Mr. Howard Bell, of Brinston, spent Tuesday with her sister, Mrs. A. Adams.

Mr. and Mrs. Abe Bailey and Mr. and Mrs. Harry Potter spent one day recently with Mr. and Mrs. Geo. A. Merkley of Nation Valley

The Misses Melba and Norma Casselman and Master Orten spent Saturday with their grandmother, Mrs. A. Coleman, at Toyes Hill.

Mr. and Mrs. Clifford Robinson spent Friday at Russell, accompanied by Mrs. D. Kinkaid, who has spent the past week at the Robinson home.

Mr. and Mrs. Lawrence Carkner, Miss Grace Carkner and Mr. Russell Carkner of Osnabruck, called on Mr. and Mrs. Walter McIntosh and Mr. and Mrs. Elburn McIntosh and family on Sunday.

Mr. and Mrs. Abe Bailey, Mr. and Mrs. Harry Potter spent Sunday with Mr and Mrs. Ross Morrow.

Miss Mildred Davidson returned via Toronto and Huntsville to her position on the New Liskeard Public School staff, after spending the summer holidays at her home here.

Miss Doris McIntosh of Williamsburg, is spending some time with her uncle and aunt, Mr. and Mrs. Heber McIntosh.

Mr. and Mrs. Cecil Crowder and Erma spent Sunday with Mr and Mrs. William Barkley of Winchester.

United Church W. M. S.

The September meeting of the Womens' Missionary Society of the United Church, was held at the home of Mrs. Geo. Myers on Tuesday afternoon with fifteen members and some visitors. The president, Mrs. Adams, presided. Mrs. Thos. Keyes had charge of the Devotional period, "Temperance," assisted by several other ladies. Mrs. Abe Bailey gave an interesting phase of the Study Book.

It was decided to start one of the Parable Quilts, to be donated to some missionary who was going to active service, helping to impress the Parables of Christ to those entrusted to his teaching. The material for the quilt was donated by Rev. Geo. Buckingham, Canadian Representative of Daily Vacation Bible Schools.

The different Secretaries had splendid reports. The meeting closed with a hymn and prayer by Mrs. C. Robinson. A social hour followed.

Telephone 21, The Winchester Press, when you need any job of printing.

THE UNITED CHURCH

A large congregation on Sunday morning greeted the return of the pastor, Rev. W. S. Atchison, from his holidays. In his opening remarks he expressed appreciation of those who had carried on the work during his absence. Mr. Fred Johnson, the organist, was also back after his vacation, and Mrs. Johnson and Mrs. Atchison were in their places in the choir. Two verses of the National Anthem were sung at the opening, and the choir's contribution was "God Save the People." The hymns, Bible readings and sermon were all in keeping with the grave situation in Europe.

Mr. Story, who has been engaged in missionary work in South America, gave a brief talk about conditions there as an introduction to views he will show Wednesday night. The text chosen by the pastor was Deut. 32:11 which, he said, was a picture of the love and severity of God. It is symbolic of the stern tasks before us. God has at times shaken the nests of the world. Every human life will find its nest periodically shaken. We are prone to settle down in our nests of comfort and of ease. In spiritual things we have a proneness to ease. The question was asked: What is our duty in the face of the situation today? We should try to see the good and the gain that lies beyond this conflict. 2. We shall know that God is in this. 3. We should fortify ourselves for great sacrifice.

At the evening service the subject was Truth, based on the words of Ezekiel: "Shall he break the covenant and be delivered?" The message was very appropriate for this time when Hitler has broken his promises, but God has never broken his covenant with man.

No, dear reader, it is not true that all the hitch-hikers you see along the highways are natives of NorTHUMBerland.—Trenton Courier-Advocate.

EXCELLENT DAIRY FARM FOR IMMEDIATE SALE

TOYES' HILL FARM—187 acres more or less, all tillable, clay loam, well equipped buildings with cement stable floors and 40 milch cow capacity. 3½ miles to Winchester Springs, ½ mile to school and factory, close to County Road. Possession to suit satisfactory purchaser. For very reasonable terms apply to the owner, E. J. Merkley, P. O. Box 183. 3tfc Winchester.

DO YOU NEED GLASSES?

FOR THE LATEST IN FRAMES AND MOUNTINGS, COME TO

GEO. J. HUNT,

Registered Optometrist
OFFICE IN REXALL DRUG STORE
CHESTERVILLE - - ONTARIO
Residence Telephone No. 10-W.
Evenings By Appointment

Special Bargain EXCURSIONS

TO ALL STATIONS IN WESTERN CANADA

GOING DATES
DAILY SEPTEMBER 15 to 29
RETURN LIMIT: 45 Days.

TICKETS GOOD TO TRAVEL IN COACHES ONLY

Excursion tickets good on Tourist, Parlor and standard sleeping cars also available on payment of slightly higher passage fares, plus price of parlor or sleeping car accommodation.

ROUTES—Tickets good going via Port Athur, Ont., Armstrong, Ont., Chicago, Ill., or Sault Ste. Marie, returning via same route and line only. Generous optional routings.

STOPOVERS—within limit of ticket, both going and returning—at Port Arthur, Ont., and west; also at Chicago, Ill., Sault Ste. Marie, Mich., and west, in accordance with tariffs of United States lines.

Full particulars from any agent
Canadian Pacific

MOUNTAIN FAIR

THURSDAY and FRIDAY **SEPT. 14 & 15**

$1200.00 In Prizes!
BLACK & WHITE FIELD DAY
Sept. 15th, open to Dundas County only.
HORSE SHOW.
WOMEN'S INSTITUTE DISPLAYS

HORSE RACES
FREE-FOR-ALL ..... Purse $120
2.22 CLASS ..... Purse $100
2.30 CLASS ..... Purse $80
3 Heat Plan 3—Every Heat a Race.

CKCO Sound Equipment will again be used on the grounds.

CONCERT-DANCE Last Night by the Radio Troupe, "Happy Homesteaders," Ottawa.

Come and see the exhibits, enjoy the Sports and meet your friends!

D. LEROY BERRY, President. DR. C. STIRTAN, Sec'y-Treas.

NEXT WEEK AT THE

"Picadilly Theatre"

WILLIAMSBURG, ONT.

MONDAY and TUESDAY



WEDNESDAY and THURSDAY



FRIDAY and SATURDAY



—also—

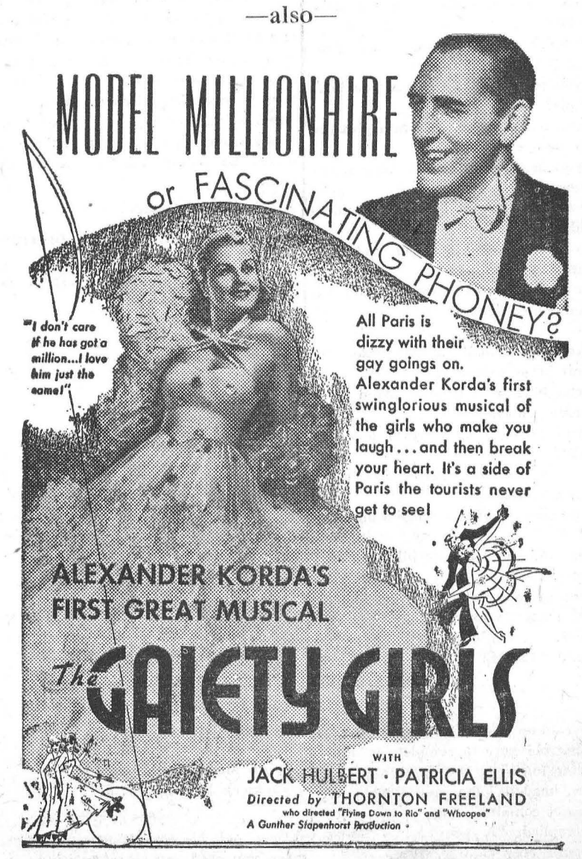

Early Autumn Satisfyer

By Frances Lee Barton

COMPANY phones, "Be there for supper." I become a hurry-upper. Not much time. Am mighty tired. Girls at school. The cook is fired. "Cooking Goddess, list to me—grant an answer to my plea: What dish shall I serve tonight?" "Tapioca Peach Delight"!



Tapioca Peach Delight

⅓ cup quick-cooking tapioca; ⅓ cup sugar; ⅛ teaspoon salt; 1¾ cups fresh peach juice and water; 1 egg yolk, slightly beaten; 6 halves fresh peaches, forced through sieve; ½ teaspoon grated lemon rind; ½ cup orange juice; 2 tablespoons lemon juice; 1 egg white.

Combine tapioca, sugar, salt, and peach juice and water in saucepan and mix well. Bring mixture quickly to a full boil over direct heat, stirring constantly. Remove from fire. Mixture will be thin. **(Do not overcook.)** Pour small amount of tapioca mixture over egg yolk, stirring vigorously; add to remaining tapioca. Add peaches, lemon rind, and orange and lemon juice. Beat egg white until just stiff enough to hold shape. Fold tapioca mixture gradually into egg white. Chill, stirring occasionally — mixture thickens as it cools. Serves 8.

HINTS ON FISH COOKERY

If you have never done much fish buying or cooking you will need a few pointers to enable you to get the best for your money. For those who are old hands at this department of household management, a brief review of the points to remember when purchasing and preparing fish will not come amiss.

The housewife is wise to find out what varieties of fish her locality offers when purchasing fresh fish and the season when it is abundant and moderately priced.

In selecting fresh fish, look for smooth, moist skin, firm flesh, fresh odour, full bright eyes and gills, and firm fins and tail.

One pound of fish fillets usually serves three persons but when buying whole fish with head and tail, count on about half a pound for each portion. Keep the fish in a tightly covered pail on ice or in a cold refrigerator. If it cannot be kept cold, cook at once and reheat later.

Fish has a high nutritive value and is easily digested. There is little waste in preparing it and takes only a few minutes to cook which, added up, make fresh fish a delicious as well as economical dish.

Baked Whole Fish.

Fish weight 3 to 6 pounds (salmon, mackerel or whitefish).

Oil or melted fat.

Finely sifted bread crumbs.

Prepare the fish by cutting off head, tail and fins. then splitting it down at the backbone like a finnan haddie so that it will lie flat open. Oil a baking pan and place fish in it, skin side down. Sprinkle well with salt, then strew all over with finely sifted bread crumbs.

Now sprinkle over it oil or melted fat. Place in a hot oven of 500 degrees. Add no water. Bake quickly until well browned, allowing about 10 minutes per inch thickness of fish. The heat may be reduced for the larger fish towards the end of cooking time.

Colourlessly fried onions, if liked, may be strewed over the fish before the blanket of bread crumbs.

CAN YOU?

Can you wash up dishes—can you make a bed?
Can you scrub and scour until your hands are red?
Can you cook a pudding—can you bake a pie?
Can you make a simple room a pleasure to the eye?
Can you face a routine that may sometimes irk?
Can you keep on smiling—never want to shirk?
Can you deal with problems and keep quiet as a mouse?
If you can, I almost think that you can run a house!

Can you make small garments—can you knit large socks?
Can you bear with trouble—stand some sudden shocks?
Can you soothe a baby—cheer a weary man?
Make each precious quarter do all the work it can?
Can you give a party—arrange a birthday tea?
Tell the "old old story" to children round your knee?
Can you make a house so sweet that no one wants to roam?
If you can, I really think that you can build a HOME!

—Dorothy S. Pinch.

The counter clerk was assisting the charming old lady to complete a "missing letter form."

"Now, madam," he said, "what did the packet contain?"

She replied, "A gentleman's tie-pin, like yours, only gold!"

"It All Depends"

I suppose that the most necessary place for some such phrase as "it all depends" is when a discussion on farming takes place. It all depends whether the parties to the discussion live in the city or the country what turn the conversation will take.

Have you ever heard a farmer tell a city fellow how to run his business, or outside of the House of Commons, offer a solution to the railway problem?

But just bring up the subject of farming amongst a group of city people and every last one can tell you what is the matter with the farms, farming and farmers. Every one knows just what should be done to put the farmer into the income-tax paying class. Each one of them can—and will tell you just what he would do if he had a farm.

You will hear long lectures on the failure of our farmers to make use of science and invention. They will be taken to task for not adapting modern production methods to the farm. In fact, to hear the city fellow talk, the only thing wrong with farming is that farms are not run by business men.

Some day, perhaps, the urban expert on farming will realize that there is more to Canada's greatest industry than even an "efficiency expert" realizes. No one has yet produced a textbook that can tell a man how to understand animals, how to smell tomorrow's weather or how to decide when to plant a crop.

I, and I have no excuse for I spent eight months as a "hired man" on an Ontario farm in my younger days, and today spend seven months of the year surrounded by farms, have found myself frequently asking, why don't they do this? Why don't they do that?

Well, it all depends!

Just two weeks ago I sat, on two succeeding days in the kitchens of two Ontario farm houses. In one I asked why farmers did not operate large sections of land co-operatively and thus make use of the production methods of big business. The farmer to whom I addressed the question answered that he didn't think it would work. Farming, he maintained, is an individual business at which some succeed because they have good sense and the ability to turn low value grains and roots into higher value flesh and blood before they sell their products and that you couldn't apply mass production methods.

To my suggestion that the tractor, intelligently used, will go a long way to make some form of mass production possible, he pointed out that there are two vital functinos on the farm that a tractor cannot perform. "It cannot," he said, "hand grain and hay into the barn, or manure out of the barnyard."

Even I saw what he meant. You can train a team to go slowly along between the stocks of grain—but a tractor needs a driver. And at the time of year manure is hauled the tractor in a barnyard is an engineering obstacle.

The same two questions brought quite different answers in the next farmhouse. According to farmer number two, in some parts of Ontario at least, many steps in this direction have already been made. He took me out to a 15-acre field at the back of the farm where a big tractor—he has a small one of his own—was "one-way" discing. The machine and operator came from a neighbouring farm on a per diem basis and were available for other neighbors.

And, on the mass production basis, it is becoming quite the thing to rig lights on the tractor and, by using three crews in shifts, to work the heavy machine 24 hours a day.

Still on the mass production theme, Farmer number two demonstrated another "factory stunt." We walked over to a fence-corner for a drink, but instead of it being lukewarm water and oatmeal as it was when I worked on a farm, I was offered iced tea from a gallon-sized vacuum jug. In answer to my raised eyebrows I was told that the tea would be piping hot for the autumn work.

DATES OF FALL FAIRS IN DISTRICT

Following is a complete list of fall fairs in the Ottawa district:

Avonmore—Sept. 28-29.
Alfred—Sept. 4-5.
Almonte—Sept. 6-8.
Carp—Sept. 29-30.
Cobden—Sept. 19-20.
Clarence Creek—Sept. 13.
Galetta—Sept. 26-27.
Kingston—Sept. 19-22.
Lanark Village—Sept. 8.
Lombardy—Sept. 9.
Maxville—Sept. 14-15.
Metcalfe—Sept. 12-13.
Merrickville—Sept. 7-8.
Maberly—Sept. 26-27.
McDonald's Corners—Sept. 28-29.
Middleville—Sept. 26.
Newington—Sept. 7-8.
Pakenham—Sept. 18-19.
Perth—Sept. 14-16.
Renfrew—Sept. 12-15.
Richmond—Sept. 21-23.
Spencerville—Sept. 26-27.
South Mountain—Sept. 14-15.
Vankleek Hill—Sept. 7-9.

Telephone 21, The Winchester Press, when you need any job of printing.

It Gets Real Hot 60 Miles Below The Surface Of The Earth

Berkley, Calif.—Earthquake vibrations have confirmed the suspicions of scientists that the enormous heat and pressure about 50 miles below the earth's surface breaks down the normally crystalline structure of rocks and forms them into a plastic, glass-like layer.

Dr. Beno Gutenberg and Professor C. F. Richter, seismologists at the California Institute of Technology, told the Geological Society of America how a comparison of earth wave recordings of two widely separated stations led to the conclusion.

Gutenburg and Richter found a way to check up on the mystery—by comparing the waves of earthquakes originating at various depths. Their seismograph at Pasadena and that of the Carnegie Institution of Washington at Huancayo, Peru, were used—the latter because it is near an area that produces a great many quakes, some of them 400 miles down.

A shock originating 55 miles down, 800 miles away from the Huancayo station, produced waves that travelled at relatively high speed on a straight line through the earth to the Pasadena station.

But the waves of another one in the same place, 70 miles deep, travelled much more slowly to Pasadena.

The quake originating at the 55 mile depth sent out waves that apparently moved through but little of the "shadow zone" layer that retards vibrations. The waves of the deeper shock had to travel through a long stretch of the impeding layer.

Waves of quakes originating between 95 and 125 miles down showed no impedance, Dr. Gutenberg reported.

He concluded that the evidence showed a zone of sudden change from crystalline to glassy structure about 50 miles down, and that the wave-impending layer was of limited thickness.

MELVINS

Mr. and Mrs. S. Christie and son, Glenn, and Mr. E. Morris had dinner on Sunday at the home of Mr. and Mrs. Robert McDonald, of Ormond.

Miss Winnifred Greer left Monday morning for her school near Perth.

Mr. I. N. Erratt and Mr. Thompson, of Ottawa, spent Tuesday night at the home of his brother, Mr. J. A. Erratt.

Miss Evelyn Erratt spent the week-end with Miss Catherine Wood, of Merrickville.

Mrs. W. A. York of Adam's Centre, N. Y., left on Sunday for her home, after spending the past two months with her sister, Mrs. S. A. Greer.

Mrs. A. Baxter and Miss Ileen Gunn had tea at the home of Mr. and Mrs. A. Christie on Thursday.

Mr. and Mrs. Harold Greer and little son, Harry, of Chesterville, had tea Friday at the home of the former's mother, Mrs. S. A. Greer.

Mr. and Mrs. Wm. Fisher, of Morrisburg, and Mrs W. Buckingham and daughters, Joan and Judy, of Flint, Mich., were callers at the home of Mrs. S. A. Greer on Tuesday evening.

Miss Catherine Wood, of Merrickville and Mr. Vincent Thomas, of South Falls, had tea with Miss Evelyn Erratt on Wednesday.

VANCAMP

Mr. and Mrs. Archie Levere and Lyle were Sunday visitors of Mr. and Mrs. Ed. Shaver.

Mrs. Hitsman spent Sunday evening with her daughter, Mrs. Robert Bellinger.

Mr. and Mrs. Sid McGrath, of Ottawa, Mr. and Mrs. A. Alexander, of Winchester, visited Mr. and Mrs. Robert McEwen.

Mr. and Mrs. Henry Lennox, of Winchester, Mr. and Mrs. Avery Francis and baby, of Inkerman, were Sunday visitors of Mr. and Mrs. Cecil Levere.

Mrs. Walter Lawrence called on Mrs Frank Milne on Thursday afternoon.

We are sorry to report Mr. Wm. C Seymour on the sick list and wish him a quick recovery to health and strength

The Y. P. U. held their meeting at the home of Miss Mary Crowder on Friday evening.

A few from here attended the Drama competition of the Y. P. U. held in Winchester on Monday evening.

Mr. and Mrs. Horace Chester and family, Mr. and Mrs. James Wylie and family spent Sunday with Mr. and Mrs. Russell Gardner, of Maitland.

The W. M. S. met at the home of Mrs. Jud Levere on Tuesday evening with Mrs. Willis VanAllen in charge of the programme.

Mrs. J. Anderson and children, of Cornwall, visited Mr. and Mrs. Alex Wylie over the week-end.

Mr. and Mrs. George Walter had dinner on Sunday with Mr. and Mrs. Lorne Guy of Inkerman. Miss Mary Guy returned home with them.

Mr. David Wylie, who is in the employ of the Davey Tree Company, spent the week-end with his parents, Mr. and Mrs. James Wylie. He has been in Quebec for the past two months and on Monday he left for Toronto.

Lost Each Other In Czech Trouble, Marry In England

London.—Two young people who lost each other in Czecho-Slovakia and met again in an English meadow were married recently in Castleton's (Derbyshire) small, eleventh century church. The bride, a general's daughter, wore a borrowed gown of white satin, the groom a borrowed pinstripe suit.

They spoke the words—learned from a borrowed Prayer-book—haltingly.

Nineteen-year-old Hildegarde Elizabeth Ronac, daughter of a former general in the Czech army, and twentysix-year-old Franz Albert Johan used to live in the same village near Prague. They were engaged to marry until Franz had to flee from the Nazis and came to England.

The two lost all trace of each other for Hildegarde had disappeared from her village.

One day recently Franz was walking through a meadow near his refugee home at Hollowforth Youth Hostel when he met a fresh party of refugees coming to the hostel. Hildegarde was among them.

They decided to get married as soon as possible. Neither could speak English, but they borrowed a Prayer-book and, with the help of friends, learned the answers parrot-fashion.

On their wedding day they walked over to the church under the shadow of Peveril Castle Hill.

The whole village, everybody in the hostel, hikers and campers, came to cheer them.

There were only three packets of confetti in the village, and these the crowd divided among them.

Franz and Hildegarde remembered to give the correct answers, though their accents were broken.

As they left, the crowd sang "Ain't She Sweet," and "She's Nobody's Sweetheart Now" for a wedding march.

In a few weeks they sail for Canada to start life afresh on a farm.

TOYES HILL

Mr. and Mrs. Anderson Haggerty, of South Porcupine, are spending the week at the former's home here.

Misses Melba and Norma Casselman and Master Beverly Casselman, of Winchester Springs, spent Saturday with their grandmother, Mrs. Arloa Coleman.

Mrs. Margaret McQuaig, of Ottawa, was the week-end guest of her sister. Mrs. S. Coons.

Mr. and Mrs. Norman Durant and family, of Ottawa, spent Sunday at the home of Mr. and Mrs. Wm. Steele

We are glad to report that Mr Erwin Haggerty, who underwent an operation on Friday in Brockville hospital, is getting along nicely.

Mrs. Mary Smyth and daughter, Eileen and Mr. Fielding Smyth, of Rowena, and Mr. George Dickey, of Montreal, took tea Thursday evening with Mr. and Mrs. Dalton Coons and family.

Mr. Bishop Coons of Winchester, spent Friday with his brother, Mr. S. Coons.

Mr. and Mrs. Harry Cassidy and daughter, of Chesterville, spent Sunday with Mr. and Mrs. Robert Kirkwood.

Misses Beatrice and Lorna Johnson are spending the week at New York City.

Mr. Dalton Coons and Miss Bertha Coons and Mrs. Margaret McQuaig spent Sunday with Chesterville friends.

Mr. and Mrs. Anderson Haggerty and Miss Vera Haggerty took dinner on Sunday with Mr. and Mrs. H. Weir of Burritts Rapids.

School re-opened Tuesday morning with Mr. Williamson of Chesterville, as teacher.

STRADERS HILL

Mr. and Mrs. Homer Patterson and family, of Winchester, and Mr. and Mrs. Victor Riddell of Dundela, spent Sunday at Mr. Herbert Hanson's.

Mr. and Mrs. Wilbert Strader, Audrey and Ruth, and Mr. Lorne Hogaboam, of Cass Bridge, spent last week-end with friends in Buckingham, Que.

Mrs. Maggie McIntosh spent Saturday with Mrs. John F. Casselman.

Mr. and Mrs. Henry Strader, of Iroquois, had dinner Saturday with Mr and Mrs. Wilbert Strader.

Master Edward Hanson spent Thursday with Miss Audrey Strader.

Mrs. Harold Helmer, of Winchester spent a couple of days with her sister Mrs. Fred Beckstead.

Mrs. Blanche Hanson and Master John Edward Hanson spent the week-end in Morrisburg.

Mrs. Cecil Hanson and Foster spent Tuesday with her parents, Mr. and Mrs Arthur Whittekar.

Late Henry A. Hanson.

Mr. Henry Aden Hanson, who has lived in Matilda Township at Strader's Hill his entire life, died suddenly at his home on Thursday evening, Aug. 31st. Mr. Hanson was in his 75th year and had been active until the day of his death, which was caused by heart trouble.

A son of the late Mr. and Mrs. John Henry Hanson, he was married March 15th, 1893, to Martha Casselman, of Williamsburg, who predeceased him two years ago.

Surviving is an adopted son, Lee, at home, and several nephews and nieces.

The funeral service was conducted by Rev. C. Cronmiller at St. Peter's church on Saturday afternoon. A request solo was sung by Miss Ruth Strader, and a duet by Mrs. Adam Froats and Miss Beatrice McIntosh.

Interment was made in Williamsburg cemetery.

Beauty for YOU

The Secrets of Good Looks

by

Barbara Lynn.



PERFUME STRESSES PERSONALITY

Perfume has been called the royal road to Glamour. It gives pleasure to the wearer and those around, and it also gives you a potent 'lift.'

Perfume is most enchanting when it suggests its presence in a subtle and unobtrusive way. The secret is to scatter many light applicaitons, instead of one heavy application in one place.

Start with your lingerie; spray your undergarments after laundering, because the scent lingers. And so with your dress. Spray it an hour or two before wearing. When you are dressed, add a drop or two if you desire.

It was the fashion in Elizabethan days to wear perfumed gloves, and smart moderns follow suit. A mere drop or two on gloves will leave your hands fragrant. And don't despise a hint of perfume on your hair. You can add a few drops in the last rinse, after washing the hair.

In selecting a perfume, you should strive either to express your own personality, or the personality you desire. For instance, if you are shy, you can use a flowery fragrance like "Jasmin de course" or "le nouveau Gardenia"; these are in tune with your bashfulness. But to make the people you meet sit up and notice you, try a more stimulating perfume like "l'Aimant" (the magnet).

I will have more to say on this fascinating topic shortly. Do not hesitate to write me for confidential advice in your beauty problems, sending four one-cent stamps for my reply and copy of new complete booklet on Beauty Care. Address: Miss Barbara Lynn, Box 75, Station B, Montreal, Que.

CANADIAN PACIFIC



Time Table

WEST-BOUND

From Montreal—at 12.42 a.m., daily, flag stop for Belleville and beyond to Toronto, Ont., Detroit, Mich., and Chicago, Ill.

From Montreal—11.58 a.m., daily except Sunday, stopping at intermediate stations to Toronto, Ont., and Hamilton, Ont. Parlor Car and Buffet Service.

From Montreal—at 6.21 p.m., daily except Sunday, stopping at intermediate stations to Smiths Falls, Ont., and Perth, Ont.

EAST-BOUND

From Chicago, Ill.—at 4.58 a.m., daily, flag stop for Montreal and beyond.

From Perth, Ont.—at 8.15 a.m., daily except Sunday, stopping at intermediate stations to Montreal.

From Toronto, Ont.—at 4.34 p.m., daily except Sunday, stopping at intermediate stations to Montreal. Parlor Car and Buffet Service.

For further particulars, apply to O. L. Worthen, local agent. Telephone No. 5.

HONEY BEE WAS IMPORTED TO AMERICA 300 YEARS AGO

The honey bee is not native to the United States, but was introduced here 300 years ago. There was no word for honey bee in the Amrican Indian language, and bees became known to the Indians as the white man's fly.

Authorities say that honey bees were introduced into New England in 1638, and that they probably were brought from Holland, writes a correspondent to the Chicago Tribune. These first bees were of the small type, commonly called black bees. They are common, but are not so popular among beekeepers as the larger kinds, such as Italian bees.

The fact that wild honey bees have been found in hollow trees and in caves in widely scattered areas of this country during the last 300 years has led to the popular belief that they are native. But those familiar with the history of the honey bee say that the first wild ones in America were swarms that left their hives in New England apiaries and flew off into the woods. As civilization spread westward across the country the honey bee went with it, and often preceded the settlers.

Beekeepers refer to the different kinds of honey bees as races rather than breeds or varieties. There are many races and they are divided roughly into three groups, the Eastern, the European and the African.

Would it not be a good idea to compel everyone to spend one day a year visiting a big hospital. Might we not then be more thankful for our health, using it to nobler purpose?

INSURANCE

FIRE, HAIL, ACCIDENT, LIVE STOCK AND AUTOMOBILE

Apply to

WALTER MOFFATT, Winchester, Ont.

SWEET CAPORAL CIGARETTES

"The purest form in which tobacco can be smoked"



AGENTS WANTED

FAMILEX WILL START YOU in a profitable business like hundreds of others throughout Canada. No experience required. We train you. Liberal commission for selling 200 guaranteed necessities. Meet all competition successfully. Ambitious salesmen, write for FREE catalogue and plan without obligation,

FAMILEX PRODUCTS COMPANY,
570 St. Clement St.,
12-21c. Montreal, Que.

JAKE ROSS

All kinds Poultry wanted at all seasons
Wool wanted. I buy all kinds of Hides.
Phone 81 - - Winchester

HARRY HARPER

Electrical and Radio Service
Winchester, Ont.

CAREFUL THOUGHT!

Due to the tremendous strain caused by sudden bereavement, careful thinking is hindered by increased responsibilities. Because decisions must be made quickly, it is imperative that you have the valuable assistance of a reliable funeral director. We are trying to serve this community as faithfully as we can.

LORNE ARMSTRONG

Funeral Director and Furniture Dealer. Phone 34

SOUTH MOUNTAIN, ONT.



"I know a BARGAIN when I see ONE!"

Come to think of it, he's right. For where will you find anything comparable in *value*—so much—for so very little?

Every minute, day or night, the telephone is ready to serve your social, business or emergency needs. You may have grown accustomed to this service—you may think nothing of talking across continents and oceans!

But when you *do* think it over, you realize that the modern telephone represents the greatest value in terms of service that money can buy!

Telephone service is widely used because it is courteous, efficient, yet surprisingly inexpensive. Nothing else yields so much for what it costs!

THE BELL TELEPHONE COMPANY OF CANADA — LOCAL LONG DISTANCE TELEPHONE



THE ROYAL BANK OF CANADA

WINCHESTER BRANCH - - W. A. ROWAT, Manager.

HINTS FOR THE HOME

Deodorizer.

A good deodorizer in the bathroom is a bottle of lemon juice left uncorked in the room.

The Bread Board.

Rub some lemon juice well into the bread board periodically. This absorbs all grease and dirt, and whitens the wood beautifully.

Ironing Slips.

The wise girl remembers to iron her slips crosswise instead of up and down. This tends to prevent the slip from showing below the skirtline.

Practical Hint.

Try using an ordinary clothespin for holding small basins on the stove to keep them from moving about when stirring the contents. This method also prevents many a burn.

Twine Holder.

A small funnel makes a good twine holder. It can be hung in a convenient place, placing the ball of twine inside and running the end of the string out through the funnel end.

Care of Trees.

When one is using wire to help support the branches of trees heavily laden with fruit, put the wire through a piece of discarded rubber hose, and the wire cannot cut and injure the bark of the trees.

Onion Odor.

Onion odor will often cling stubbornly to pans and dishes, and to remove this, wash and dry them, then scour with common salt, and place them on stove until the salt is brown. Shake often, then wash as usual.

Waxed Paper.

Place a piece of waxed paper under the centrepiece on a polished table and it will prevent the linen from adhering to the table during hot weather, as well as prevent a stain from cold water or an overfilled vase or rose bowl.

Road Film on Car.

Road film and grease can be removed from the surface of the automobile by rubbing with a rag or sponge moistened with gasoline. Then wash with an automobile soap and water, and after allowing to dry, polish the surface.

Cut Glass.

Wash the cut glass in hot soapsuds. Do not attempt to dry, but leave it to drain. After the air has dried it, rub briskly with a Turkish towel, as this fabric does not leave lint and gets down into the cuts better than ordinary towelling.

Canvas Auto Top.

Ordinary weather stains on the canvas auto top, caused by soot, rain or dust, can perhaps be best removed by brushing with a hot soap solution and rinsing. Some weather stains on canvas can be lightened by using bleaching power, or Javelle water.

Drying a Wet Book.

Do not dry a wet book by the fire or it will warp. If water has been spilled on a cherished book, place some blotting paper on each side of the wet leaves and press with a moderately warm iron, treating each leaf separately. The leaves will neither warp nor wrinkle.

A BORN COLLECTOR

Life

The first seven years of his life he collected noise, scarletina, measles, abraisions, freckles, the fidgets, curiosity, vitality and dirt.

At the age of eight he collected beetles, spiders, locusts, toads, a hoot owl, a live ell and remonstrative family.

At ten he collected climable tees, falls, assorted lumber, the neigrbour's ill will, a gang, black eyes, a bicycle, poison ivy, his father's pipe and a sudden nausea.

At 12 he collected a broken leg, a sweetheart and a suspicion that all was not well with universe.

From 13 to 18 he collected other countries, obscure dreams and two preparation schools with all appurtenances and adjuncts.

The next four years he collected a college, friendships, autographed champagne bottles, headaches, romantic moments, a heart broken in four places and a certainty that something was wrong with the universe.

From 23 to 30 he collected the world.

At 31 he collected himself, not enough money and a wife.

A few minutes ago he collected alphabet blocks, parts of mechanical toys, rubber balls, a bear, a duck, a monkey and a dollar watch, and piled them in the corner for the night.

PUTTING ON THE DOG

"Women's feet are getting larger,"
Says an item in the news—
Nature's way of fitting women
So that they can fill men's shoes?

Nothing is quite so worthless as an address by a man who thinks he is really a big shot.

Serve An Orange Salad

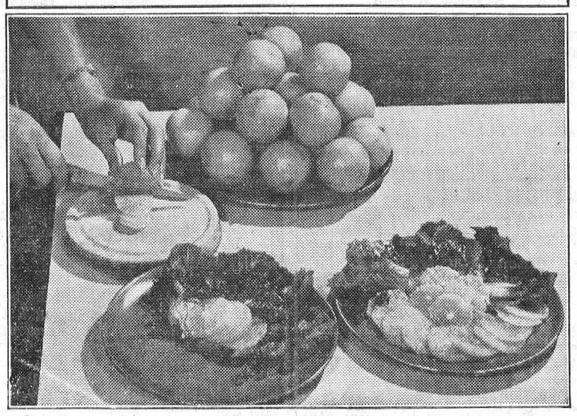

By BETTY BARCLAY

Number one idea for a summer menu is a fruit salad. Such a salad is popular with everyone and easy to make if certain simple rules are followed. Choose fruits for flavor and color contrast. The golden color of the orange, for example, contrasts well with the reds, purples and greens of berries, cherries, grapes and melons. Group fruits attractively on crisp salad greens (and be sure greens are crisp). Vary greens — lettuce, romaine, chicory, watercress, purple cabbage. Use lemon juice in dressings. Lemon juice does things for fruit salads.

For a further variation serve salad one day as an appetizer, again as an accompaniment or follow-up for the meat course, or let this dish do double duty as salad and dessert. For a luncheon or supper a satisfying main dish is provided by a cheese or nut salad. Serve all of these salads in generous portions. The body needs the vitamin and mineral food elements they provide.

Especially excellent as a salad fruit is the orange. It offers a juicy and refreshing base for many decorative and delicious salad combinations with other summer fresh fruits and is used as the base for the salad suggestions that follow. The California Valencia oranges in market this summer in such abundance are especially good for slicing, since they are firm-meated and practically seedless. With a sharp knife remove all skin and inner membrane down to juicy meat. Cut in thin even slices.

Some excellent fruit salad combinations calling for orange, follow:

Hollywood Appetizer Salad: From California comes the custom of beginning the meal with an appetite-stimulating fruit salad. For this, nothing could be better than an all-orange salad. Arrange a generous serving of orange slices on a bed of crisp romaine or watercress. Serve with Lemon French Dressing.

Orange, Pear, Grape Salad: Combine 5 or 6 orange slices; ½ large fresh pear, peeled and sliced; and 6 to 8 halved and seeded grapes. Serve on lettuce with Lemon French Dressing as a salad to accompany or follow the meat course. (Serves 1.)

Fresh Fruit Salad Bowl: Line individual salad bowls with crisp salad greens — lettuce, watercress, romaine, chicory or leaves of red cabbage. Group in separate sections in bowl: orange, pear and melon slices. For a dessert salad top with whipped cream or a spoonful of fruit sherbet. This salad may also be topped with a generous spoonful of cottage cheese, and served as a main course for a luncheon or supper. Accompany with Lemon French Dressing. Vary fruits in season but retain the orange as a flavor base.

Chef's Orange Salad Bowl: Lightly toss together: 2 cups orange slices, 2 cups mixed salad greens (lettuce, romaine, watercress, chicory), ½ cup slivers of cooked ham, ½ cup celery pieces, ½ cup Lemon French Dressing. Serve from a large bowl. Garnish with slices from 2 hard cooked eggs. This is a delicious main course salad. (Serves 6-8.)

Lemon French Dressing: Combine ½ cup lemon juice, ½ cup salad oil, 1 teaspoon salt, 1 teaspoon paprika, 2 tablespoons sugar or honey. Shake well before serving. Lemon juice does something for salad dressings and is especially excellent with fruit salads. (Makes 1 cup.)

BREEDING AND BROODINESS

During the past twenty or thirty years, the broody hen has gradually lost its importance as a hatching and rearing medium, due to the advent of commercial hatcheries and reliable brooders, states D. G. Denny, Dominion Experimental Station, Summerland, B. C. Induced by the change in method for replenishing annually the flock of laying birds, the considerable tendency toward broodiness normally exhibited by the popular American breeds of poultry such as Barred Rock, Rhode Island Red, and White Wyandotte had to be reduced by breeding in order that they might become as free from this characteristic as were the Leghorns.

While, at first, it was doubted whether much damage could be brought about by breeding, it is now recognized that constant selection of non-broody and less intense broody lines has so eliminated this liability in some flocks of heavy breeds that they now compare favourably with the Leghorns, both for egg production and lack of broodiness.

In developing the flock of White Wyandottes at th Summerland Experimental Station, it has been part of the policy to include in the breeding pens no hen that went broody on more than two ocasions during its pullet laying year. All males used for breeding purposes have been bred from non-broody stock. This system has proved so useful that, whereas in the year 1922-23 60 per cent. of the flock of pullets went broody at least once, in 1937-38 selective breeding had reduced this to 11.5 per cent. of the pullet flock. Birds exhibiting broodiness more than twice in their pullet year had been reduced from 36 per cent. to 5 per cent. in the same period.

It has been found that egg production of the flock has increased by a little over 70 eggs a bird since 1922-23, and, while other aspects of selective breeding are in some measure accountable for this difference, there is no doubt that the reduction of broodiness by breeding has been a major influence.

There was an approximate difference of 7 eggs per bird last year between the average number of eggs laid by the non-broody and the broody pullets.

It may be argued that it is easy to eliminate broodiness from flocks that are trap-nested regularly, and that it is more difficult to control it in the ordinary poultryman's flock. In actual fact, however, the desired result can be secured by the simple procedure of placing a celluloid leg band on the pullet's leg each time it goes broody. It is then an easy matter to cull from the breeding pens all hens carrying any, or more than two bands, depending upon where the culling line is to be drawn. In any case, the use of breeding males from non-broody lines is advisable if a rapid advance is to be made. The small amount of labour involved will be well repaid.

AUTOPSY REVEALS MAN "UPSIDE-DOWN" STOMACH

An autopsy revealed that Donald Palmer of Schenectady, killed in an automobile collision, had lived 25 years with an "upside-down" stomach." Palmer's automobile left the Johnstown-Port Johnson highway and crashed into a concrete wall at Amsterdam, recently.

Physicians said the inverted stomach "apparently had functioned perfectly." They said in such cases, which are extremely rare, operations are usually performed when the abnormality is discovered.

Telephone 21, The Winchester Press, when you need any job of printing.

BUILT FOR SERVICE!

SEE OUR "FARGO" LINE FOR YOUR HAULING NEEDS!

A Truck for every need. Also see our Fine 1939 CHRYSLER and PLYMOUTH CARS—none more economical to run.

We are always glad to serve you any time in Tires, Batteries and Accessories.

Genuine Chrysler Parts, also some real good Used Parts.

We are located in the old McConnell Stand at Miss Elliott's Coal Yard on St. Lawrence Street.

W. J. L. BOYD, WINCHESTER

Don't Gamble!

BALANCE YOUR LEDGER AND SHOW A PROFIT BY FEEDING

Lakko Developing Mash

—AND—

Lakko Laying Mash

PROPERLY BALANCED FEEDS FOR BETTER PRODUCTION

Hugh McMaster

PHONE 43, WINCHESTER

Canadian Funds Being Discounted In U. S. A.

Only occasional business houses in Northern New York State are accepting Canadian currency at par, it was learned recently, while discounts in towns and cities only a few miles south of the run as high as five per cent. on silver coinage. In Massena, most stores will accept coinage without question, as well as one dollar bills. but discount larger bills two to five cents on the dollar.

District bankers said the Northern New York banks apparently are setting their own discount rates and are making them sufficient to cover possible swift changes in a fluctuating market. Last week, the discount on Canadian funds varied between 1 5-8 and 2 1-4 per cent. Americna currency is being accepted at district banks at par. Canadians desiring United States currency in exchange for Canadian funds pay a premium of 2½ cents on the dollar. In a few stores, restaurants and service stations in Cornwall, the proprietors charge United States tourists two per cent. on bills of $5 or higher denominations. The reason for this is that until recently, banks were charging a two-per cent. handling charge of United States currency.

Canadians travelling to the United States, particularly beyond the border points, would find it advisable to obtain United States currency or drafts at local banks before crossing the border. Not only will they save money by such a procedure, but may avoid embarrassment in American cities where Canadian money is accepted reluctantly by merchants and others, and where large bills are not accepted under any circumstances.

"Alexander," said Mrs. Snooks, sweetly, "do you remember what day this is?

"Of course, my dear," replied Mr. Snooks, pretending to have remembered all the time, "it's our wedding anniversary."

"It's no such thing," answered Mrs. Snooks icily. "Its the day you promised to nail the leg on the old kitchen table."

HENDERSON LODGE, NO. 383 A. F. & A. M., WINCHESTER

Meets on Second Friday of each month in Sweet's Block, at 8 o'clock.
Visiting Brethren always welcome.
Rufus Keyes. W.M. W. A. Rowat, Sec.

DR. CLAIR J. LOCKE

Physician and Surgeon

Office Hours: 9 to 11 a. m.; 2 to 4 and 7 to 9 p. m.

Phone 192. Cameron Avenue, Winchester, Ont.

ROSS MORROW, Auctioneer.

For the Counties of Dundas, Stormont, Glengarry, Carleton and Russell.

Sales of all kinds handled.

Tel. 610 r 15 - Winchester Springs.

HORSES FOR SALE

McIntosh's Sale and Exchange Stables. Telephone 610 r 4; P. O. Box 27,
F. R. McIntosh, Prop.,
16tfc. Winchester Springs.

Malting Barley!

I am in a position to pay Highest Market Prices for Malting Barley. If you have any for sale, Phone Number 4 and I will call on you.

Ross Hutchinson

WINCHESTER - - ONTARIO.

Motor Service

Let Us Put Your Car In Shape For That Summer Trip!

WITH THE PROPER GRADES OF OIL, TRANSMISSION AND DIFFERENTIAL GREASE.

Cars Washed and Greased.
Tires Repaired or Repaced.
Up-to-date Booth, Rest Rooms and Waiting Rooms.
Best Grades of Gasolines, Oils & Greases always on hand.
Satisfaction is our motto.

George Robinson

Phone 65, Winchester, Ont.

WEED OF THE WEEK

TOAD FLAX

Toad Flax, sometimes known as Wild Snapdragon and "Butter and Eggs" is another Ontario weed that should be eradicated at this time of the year, says John D. MacLeod, Crops, Seeds and Weeds Branch, Ontario Dept. of Agriculture, Toronto.

Toad Flax is a deep-rooted, persistent perennial with erect wiry stems. The leaves are stalkless, linear, without teeth or divisions. The flowers are about one inch long, pale yellow, in erect, dense clusters.

The weed propagates by seeds and rootstalks and is general throughout the province, especially on light, shallow soils, meadows, pastures, roadsides and occasionally in grain fields. It spreads rapidly and complete eradication is imperative.

Badly infested pastures and meadows should be broken up and a short rotation with deep, thorough cultivation followed by a hoed crop, smother crop or grain crop. Do not reseed until this weed is eradicated. If proper cultivation is followed, it should be possible to kill this weed without the loss of a crop.

Chemical spraying is recommended where cultivation is impossible. See your district weed inspector or write the Crops, Seeds and Weeds Branch, Ont. Dept. of Agriculture, for further information.

Does the label on your Press remind you of anything?

MORTGAGE SALE

UNDER AND BY VIRTUE of the Powers of Sale contained in a certain mortgage, which will be produced at the time of sale, there will be offered for sale by

Ross Beckstead, Auctioneer,
at PUBLIC AUCTION

on Mnoday, the 11th day of September, 1939, at the hour of one-thirty o'clock in the afternoon, Standard Time, at the farm of William J. Workman, South Mountain, Ontario, the following property, namely:

ALL AND SINGULAR that certain parcel or tract of land and premises, situate, lying and being in the Township of Mountain, in the County of Dundas, in the Province of Ontario, and being composed of the north-east part of Lot Number One, in the First Concession of the said Township, which land is described in mortgage number 15390 to The Agricultural Development Board.

On the said farm there is said to be erected a dwelling house with suitable farm buildings.

The lands will be sold subject to a Reserve Bid.

TERMS OF SALE: Twenty-five per cent. of the purchase money to be paid down at the time of the sale, the balance to be secured by a mortgage with interest at four per cent. per annum.

For further particulars and conditions of sale apply to

The Commissioner of Agricultural Loans
East Block, Parliament Bldgs.,
TORONTO, Ontario.

DATED at Toronto this Twenty-first day of August, 1939. 16-18c.

WHAT WOULD YOU DO?

A new form of quiz test has just been issued by the Industrial Accident Prevention Associations. Do you know the answer? What would you do:

If your wife cut her arm on the car-door glass 20 miles from town?

If your son were bitten by a "rattler" while out deer-hunting with you?

If you found your daughter cleaning the bath-tub with gasoline?

If the lights went out without a spare fuse in the house?

If your mother-in-law said she smelled gas in the kitchen every morning?

If your boss told you to clean out a storage tank and you had no gas mask?

If your uncle's funeral was to be held the next day in a distant city and your tires were in bad condition?

If grandma insisted that coal oil was best to use on a nail-puncture wound?

There is only one answer to the whole list of questions. The answer: Know your safety rules, practice them, and learn first aid.

An obstinate man does not hold opinions, but they hold him.—Pope.

Farmers' Supplies!

Why walk this Fall, doing your plowing? Try out one of our Victor Sulky Plows. Let us talk it over with you.

LIVE STOCK & USED MACHINES

2 Sulky Plows, 1 two-furrow Horse Disc Plow; 1 International two-furrow Gang Plow; 1 Manure Spreader; 1 Tractor Moulboard Plow; 1 Grey Mare and Foal; 1 Grey Mare, 2 years old; 1 Bay Mare, 2 years old; 3 Holstein Milch Cows

Everything may be seen here at Winchester.

HEADQUARTERS FOR FARMERS' SUPPLIES!

Agent for Cockshutt and Frost & Wood Machinery, Universal Milker, Connor Washer, Beatty Pumping & Stable Equipment.

"FARMERS' SUPPLY STORE."

Walter C. McDonald

PHONE 109 - - WINCHESTER

FARMERS ATTENTION!

If You Are Interested In

"Electric Fencing"

You are invited to come and inspect my "Prime" Installation. It's the best Electric Fence Controller on the market.

CARL MADSEN - Williamsburg, Ont.

TELEPHONE—MORRISBURG 605 - 24

The M. F. Beach Co., Limited

Operating Continuously Since 1856.

WINCHESTER - - ONTARIO.

MANUFACTURERS and DEALERS in all kinds of BUILDING MATERIAL
HOUSE TRIM in Pine, Basswood, Oak, Gumwood, Walnut, B. C. Fir
End Match FLOORING in BIRCH and OAK
Specialties such as Modern Built-in KITCHEN CABINET OUTFITS, IRONING BOARD-CABINETS, Etc.
"A Good Supply of Building Material Suitable for Silos."

LAND TILE FOR DRAINAGE—at a Low Price in Quantities.

WE CARRY A

Full Line of the Famous PURINA FEEDS

among which is

Chick Growena, Turkey Growena, Pig Growena

which will supply the very important feed necessary for the growing life of poultry and hogs.

BUILDERS of CANADA

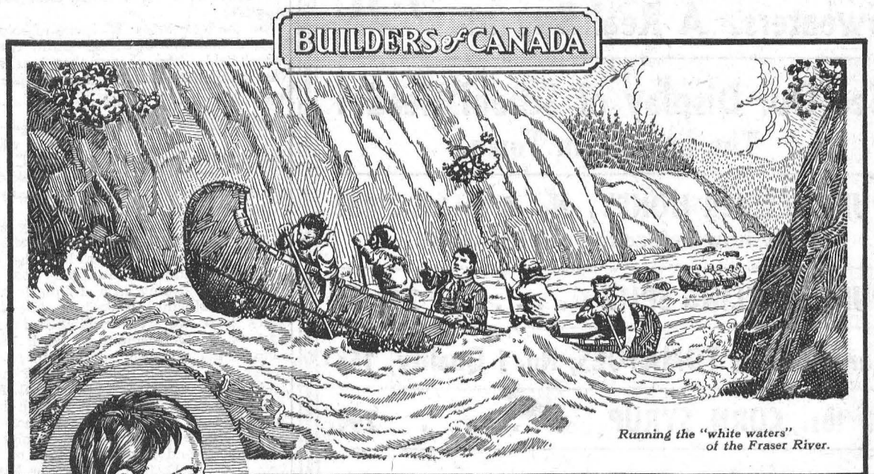

Running the "white waters" of the Fraser River.



Simon Fraser

The name of Simon Fraser, a native of Glengarry, is written boldly on the pages of the early Canadian history of the Pacific Northwest. He became a partner in the powerful North West Company and in 1805 was placed in charge of its fur trading operations beyond the Rocky Mountains. In 1809 he explored the rocky, rushing Fraser River which now bears his name.

BLAZING NEW TRAILS

SIMON FRASER'S courageous adventuring finds its modern counterpart in the industrial laboratories of today. For modern science is blazing new industrial trails continually. Moved by the common urge to develop our Dominion, this Century-old Bank is co-operating with far-sighted business men and welcomes further opportunities to serve Canadian industry and enterprise.

Coast to Coast in Canada

NEWFOUNDLAND, JAMAICA, CUBA, PUERTO RICO, DOMINICAN REPUBLIC, NEW YORK, CHICAGO, BOSTON, LONDON, ENGLAND

The BANK of NOVA SCOTIA

OVER A CENTURY OF BANKING EXPERIENCE

LOST OR STRAYED

A Holstein Calf, mostly white, about 8 months old. Any preson knowing of its whereabouts, please notify F. F. Davidson, Winchester. 18-19p.

CASS & CASS

W. J. CASS, K.C. F. M. CASS, M.A.
Winchester and Chesterville
Phone 11 Phone 13

BARRISTERS, SOLICITORS, NOTARIES

Evening Appointments on Request

RCA VICTOR

Introduces The Little

"NIPPER"

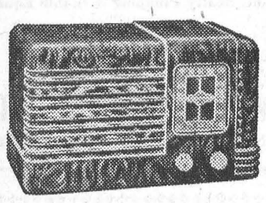

A Compact Radio For

$14.95

In Ivory Finish $15.95

Every inch of this smartly styled Little Nipper is crammed with value....it has surprisingly brilliant tone..good volume and is sensitive, too....and fully backed by RCA Victor quality! Look at the star features of this set:

Fully approved. Meets all safety and fire regulations in Canada.
Powerful 5-tube Superheterodyne
Antenna attached to set.
Automatic Volume Control.
New style edge-lighted dial.
Electro-dynamic speaker.
Standard broadcasts including a police band.

—Sold By—

Alex W. Davidson
Jeweller & Radiotrician
PHONE 75, WINCHESTER

WOMEN'S ASSOCIATION

The September meeting of the Women's Association of the United Church was held in S. S. rooms on Tuesday, with Mrs. Nellie Lannin presiding.

After singing a hymn, prayer was offered by Mrs. Atchison, and the Scripture lesson read by Mrs. Lannin.

Mrs. Merkley reported having ordered envelopes for year 1940. Mrs. Albert Johnston was asked to tender thanks of Association to Mr. Davidson for use of Radio at our garden party in June.

After lengthy discussion re holding a dinner, as in former years in connection with our anniversary services, it was decided to not have dinner but to canvass the congregation for donations of money, and canvassers were appointed.

A grant of $5.00 was made to Horticultural Society, and treasurer was authorized to buy silver polish for cleaning silver. The committee appointed to interview the Board about decorating the church reported nothing definite had been done. Meeting closed with the Mizpah Benediction.

WANTED—TENDERS FOR DEBENTURES

The undersigned will receive offers up till noon of Saturday, the 23rd day of September, A.D. 1939, for the purchase of 20 debentures under By-Law No. 589 of the Village of Winchester. The Corporation is willing to endeavour to sell in lots to suit local purchasers. The by-law provides for $9000 with interest at 4% per annum payable over twenty consecutive years in annual instalments of $662.24 each. Lowest or any tender not necessarily accepted. For further information apply to

E. M. SHAVER,
Village Treasurer.

18-20c

Come to the Star Shoe and Harness Repairs. Bring in your old shoes...we make them look like new. All work guaranteed to be satisfactory... give us a trial.

Rigo Locatelli, Prop.
Opposite the Baptist Church
WINCHESTER - - ONTARIO

SHOE & HARNESS REPAIR

Star

Monthly Sale Now On

Buy Your Needs Before Prices Increase!

Men's Sleeveless Wool Sweaters. A Real Buy at 98c

See Our Display of School Needs!
The Largest In Town.

PURE CLOVER HONEY, No. 4 tin . . . 45c
Buy now before the price goes up.

PURE PICKLING SPICE . . . . . 29c lb.

Large Basket TOMATOES, No. 1 Quality, 15c

10 lbs. CORN SYRUP 79c

SATURDAY SPECIAL:
6 Pkgs. Jelly Powders 25c

2 lbs. PARAWAX 25c. SEALERS: Pint Size $1.19; Quarts $1.29; Half Gals. $1.59

PEACHES: Now at their best 39c

MEN'S ARMY WOOL WORK SHIRTS, A Real Buy 98c

Our customers would be well advised to buy now as prices are sure to advance.

T. O. KEYES

TELEPHONE 16 - - WINCHESTER, ONT.

LOCAL AND PERSONAL NEWS

Local Magistrate Returns to Duty.

Magistrate John McCormick has concluded his vacation and has resumed his duties as Magistrate of Dundas County Police Court. During his absence, local court cases were dealt with by Acting Magistrate A. H. Lieff, of Ottawa.

Died At Williamsburg.

Mr. Henry Hanson, highly respected resident of Williamsburg, passed away at his home on Thursday last. The funeral was held to St. Peter's Lutheran church on Saturday. The late Mr. Hanson was well known in Winchester and district.

Engagement Announced.

Mr. and Mrs. Ross Durant, Winchester, announce the engagement of their daughter, Glenna, of Ottawa, to Edgar Melvin, son of Mr. and Mrs. Samuel Workman, of Mountain. Marriage will take place at MacKay United Church, Ottawa, on Saturday, September 30th.

Bands to Hold Rally.

Twelve bands from Eastern Ontario centres will take part in the annual massed band rally which this year is being held in Perth on Sunday, September 10. Bandsmen will be present from Almonte, Carleton Place, Kemptville, Smiths Falls, Arnprior, Chesterville, Winchester, Merrickville, Brockville, Gananoque and Prescott.

Campbell-Reid

A pretty wedding took place on Saturday afternoon at the home of Mr. and Mrs. W. C. Reid, Osgoode, when their daughter, Helen Elaine Reid, was united in marriage with Mr. Arthur John Campbell, of Ottawa, only son of Mr. Gardiner Campbell, of Osgoode, and the late Mrs. Campbell. The ceremony was performed by Rev. E. D. B. Sexsmith, pastor of Osgoode United Church.

Designed C. N. E. Booths.

Mr. Russell Kinkaid, son of Mr. and Mrs. Lorne Kinkaid, formerly of this place, was the designer of the several booths in the Pure Food Building at Toronto Exhibition. If you visited the Big Fair and happened to view the exhibits of the Globe & Mail, Rogers Silverware, Dr. Jackson's Roman Meal and the numerous others booths in the Pure Food Building, you were gazing at designs which were the handiwork of a Winchester boy, Russell Kinkaid, who is at present a member of the staff of the Display Guild Co., of Toronto.

Quite A Coincidence!

When the local High School building was completed in August, 1914, Great Britain declared war on Germany. When the new wing of the High School was completed in September, 1939, Great Britain declared war on Germany. This is quite a coincidence. If in another 25 years, the school board should decide to erect an assembly hall and gymnasium, as a second storey to the new wing, would there be another war? If another wing was built and a new war declared, it would almost lead us to believe that the school was "jynxed"—but we're not that superstitious.

Cheese Sales Cancelled.

Broad fluctuations of foreign exchange markets in Montreal and New York arising out of the international crisis in Europe completely dried up sales of Eastern Ontario cheese boards last week.

There were no sales reported at the usual Thursday meetings of the rural cheese boards because buyers explained they were taking too big a risk of losing money at entering bids to buy cheese when an overnight decline in foreign exchange might mean a sharp loss to them.

Most boards adjourned for a week in the hope the situation might clear before tonight.

On the local board 427 boxes of colored cheese and 613 boxes of white cheese were held. Any cheese that was sold last week went for less than 10c per lb.

Bass Jumps Into Boat!

We've often heard some strange fish stories, among them being tales of where fish actually "jumped into a boat." After our experience over the week-end, we are inclined to believe that many of these tales are based on fact.

Your humble editor, in company with Messrs. Harold Keyes and James H. Larue, two local anglers, had the experience of having a fish jump into the boat, while fishing near Iroquois Point recently. Having hooked a fair-sized black bass, we were reeling it in and just as we were about to reach for a landing net, the fish jumped out of the water and landed right into the boat, and it was a good-sized one at that. And while on the subject of fishing, it may interest local anglers to know that the St. Lawrence River, in the vicinity of Morrisburg and Iroquois, is one of the best spots in Eastern Ontario for bass—that is if you know what part of the river to fish in and what kind of tackle to use. We have learned plenty about the art of fishing in the St. Lawrence this summer and it sure is great sport.

Rush Buying of Sugar.

An unprecedented rush of householders in Brockville to accumulate sugar, flour and tea last Thursday and Friday, which resulted in the sugar supply being completely depleted, brought strong appeals from both retail stores and wholesalers Friday night for the public to desist in their frantic efforts to lay in supplies. They urged them to buy only normal requirements, pointing out that there would be plenty of sugar and other commodities to go round. The line-up of buyers started early in the day, and by early afternoon some store shelves were bare of the commodity and no further supplies from wholesalers could be secured.

Locally, sugar sales reached an all-time record on Friday. Everyone that could, purchased a bag, but the supply was not sufficient to meet the demand, and many were disappointed. In local grocery stores, sugar could not be obtained in 100 lb. bag lots, but flour and feed dealers sold all they had on hand in bag lots. The price took a sharp upward trend when it became known that an European war was almost certain. There is no shortage of sugar in Canada, but people have not forgotten that the price of sugar reached $25.00 per 100 during the last war, and they are anxious to lay in a supply now while it is a moderate price.

Iroquois Reeve In Hospital.

Reeve Edward Strader, of Iroquois, is at present a patient in the Civic Hospital, Ottawa. His condition is not considered serious.

Trade Is Affected.

The discount which has been imposed on Canadian currency has resulted in a noticeable decrease in Canadian trade at Ogdensburg, merchants there report.

To Call Minister.

The congregation of the Presbyterian Church at Morrisburg will meet tomorrow to discuss calling a minister to succeed Rev. Jenkins Burkholder, who resigned some months ago owing to ill health.

Accepts Position In Local Bank.

Mr. Earle Freeland, who for the past several months has conducted a refreshment stand, known as The Dainty Food Shoppe, has suspended business and accepted a position on the staff of the local branch of the Royal Bank. Earle commenced his new duties on Tuesday of this week.

Minister Inducted.

Rev. R. Douglas Smith, formerly of Morrisburg, was inducted into the pastorate of Wall Street United Church, Brockville, yesterday. Rev. H. D. McQuaig, Gananoque, was in charge of the service and other ministers participating included Rev. Dr. H. B. Clark and Rev. Dr. G. A Brown, both of Kingston.

Auto Stolen Again.

Harvey Nesbitt had his automobile stolen from in front of his home at Smiths Falls a little more than a month ago, but the next day police discovered it abandoned on the highway near Carleton Place. He reported to police Tuesday that the machine had again been stolen during the early hours of that morning.

Cooler Weather Prevails.

September ushered in cooler weather and for the past two or three days this district has been shivering, with slight indications of frost on Tuesday morning. Sunday and Monday were extremely hot, followed by heavy rain. Since then the weather has been cool and it will not be long before the frost is on the pumpkin.

Robertson—Grisdale.

The marriage of Florence Caroline Grisdale, younger daughter of the late Dr. J. H. Grisdale and Mrs. Grisdale, of Iroquois, Ont., to Mr. Donald Henry Robertson, son of Mr. and Mrs. Ernest Robertson, also of Iroquois, was solemnized at the bride's home in Iroquois on Saturday afternoon. Owing to a recent bereavement in the bride's family, the wedding was very quiet.

Presbytery To Meet.

The regular meeting of the presbytery of Brockville, Presbyterian Church in Canada, will be held at Spencerville on September 12 under the chairmanship of the retiring moderator, Rev. A. R. Gibson, of Cardinal. At this meeting the presbytery will choose its moderator for the ensuing year and the standing committees. It will also nominate a moderator for the Synod of Montreal and Ottawa.

Moving Pictures Enjoyed.

The moving picture, filmed in Winchester a few days ago, was shown on the screen in the local town hall on Saturday night. Although the show was not largely attended, those who saw the pictures were highly delighted with the scenes contained in the local film. In most cases the pictures were clear and it was not difficult to recognize the many local citizens who were caught by the camera during the making of the picture. At the conclusion of the show, the film was turned over to the municipal council, free of charge, and, no doubt, will be screened again on some future occasion.

Discount Currency.

Canadian tourists proceeding to the United States are being advised to take sufficient United States funds for their needs as rates of exchange are taken at a wide variation. Canadian banks at border points in Quebec are charging four per cent. for U. S. funds, while at Newport, Vermont, Canadian funds are being discounted six per cent. One Ontario tourist crossing from New Brunswick through United States was even charged 25 per cent., or 50 cents on a $2 purchase for gasoline purchased at a service station in a small town in Maine. This resulted in the party living on a lunch carried in the automobile and avoiding other purchases.

Dies In New Westminster.

Mr. Geo. E. Earle received word of the passing of an old friend of his family last week in New Westminster, B. C., in the person of Mrs. Alex Wood, formerly Miss Agnes Wells of Winchester. Her death occurred August 30th at the Royal Columbian Hospital. She was born in Ontario 73 years ago, and had been a resident of New Westminster and Alberni for 48 years. She was active in the local branch of the W. C. T. U. and also the W. M. S. of Queen's Ave. United church.

Besides her husband she is survived by a sister, Mrs. R. C. Gailbraith, and a brother, Mr. N. F. Wells, both of New Westminster. The funeral was held on Friday, Sept. 1st, from Queen's Ave. United Church.

Family Picnic Held.

A very interesting family re-union was held at Durant-Eastman Park, on Lake Ontario, Rochester, N. Y., on Saturday, August 26th, when members of the Jackson clan gathered to enjoy a program of softball, swimming, horse-shoe pitching, etc. The meals were cooked over open fireplaces, the day being ideal for the picnic. Those who were present at the event were:

Mr. and Mrs. J. E. Jackson and Lois, Mrs. Fred Jackson and Shirley, Miss Winnifred Holmes, all of Winchester; Miss Hazel Jackson, Cornwall; Miss Bessie Jackson, R. N., Mr. and Mrs. Norman Durant, Billy and Garry, Ottawa; Mr. and Mrs. Wm. Steele, Toyes Hill; Mr. Mervyn Grey, Watertown; Mr. and Mrs. D. H. Jackson, Mrs. Eva Glassford, Mr. and Mrs. Ross Jackson, Neta and Audrey, Mr. and Mrs. Russell Jackson, Elton, Erle and Harold, Mr. and Mrs. Archie Jackson, Doris, Orma, Joyce, Patricia and Marilyn, Mr. and Mrs. Winston Gordon, Mr. Beverly Jackson and Miss Helen Leone, all of Rochester.

SOCIAL AND PERSONAL

Mr. and Mrs. Ogle Workman spent Sunday with relatives in town.

* * * *

Miss Golda Cummings spent last week the guest of friends in Sudbury.

* * * *

Mrs. R. W. Justus is visiting her son, Mac, and daughter, Helen, at Trenton.

* * * *

Mrs. Jas. Larue spent a few days last week with friends and relatives in Ottawa.

* * * *

Miss Joyce MacPherson spent last week with her grandparents, at Carleton Place.

* * * *

Miss Marion Scott spent last week with her aunt and uncle, Mr. and Mrs. Geo. Coons.

* * * *

Miss Luella Gunn spent a few days recently with Miss Helen Kearns, of Spencerville.

* * * *

Mr. Harry Bolton and family motored to Orillia and spent last week-end with friends there.

* * * *

Miss Audrey Thompson, of Morewood, visited a few days with Miss Luella Gunn last week.

* * * *

Mr. Lloyd Rowat, of the Royal Bank staff, Montreal, spent the week-end at his parental home here.

* * * *

Mrs. Wm. Barkley has returned home, after spending ten days at the home of Mr. Arthur Guy, Inkerman.

* * * *

Mr. Allan Preston, of the Bank of Nova Scotia staff, Toronto, spent the week-end at his home here.

* * * *

Miss Ruth Robertson has returned home after spending the past three weeks with friends at Russell.

* * * *

Miss Illah Johnston, R. N., of Ottawa, was a caller at the home of Mr. and Mrs. Wm. Johnston on Monday.

* * * *

Miss Inez Beaton, of Montreal, spent the week-end, the guest of her aunt, Mrs. B. McConkey, and family.

* * * *

Miss Helen McVey, of Toronto, spent the week-end and Labour Day with her parents, Mr. and Mrs. M. C. McVey.

* * * *

Miss Jean Smith, of Chesterville, was a guest at the home of Mr. and Mrs. J. L. Dixon over the Labour Day week-end.

* * * *

Miss Grace Wyatt is leaving to-day to spend an indefinite time in Florida, in company with Mrs. J. Robb, of Brockville.

* * * *

Mr. and Mrs. George Johnston, of Ottawa, spent the week-end, the guests of the former's parents, Mr. and Mrs. Wm. Johnston.

* * * *

Mr. Hugh Knowland, of Prescott, spent the holiday week-end with his sisters, the Misses Ida and Martha Knowland.

* * * *

Dr. and Mrs. C. J. Locke returned home on Thursday evening last, after a very enjoyable three weeks' trip down to Lake George in the Adirondacks, N. Y.

* * * *

Miss Jennie M. Empey, accompanied by little Miss Agnes Cumming, of Verdun, has returned to Montreal after spending the holidays at the home of the former's parents.

* * * *

Miss Bessie Jackson, R. N., of Ottawa, and Miss Hazel Jackson, Cornwall, returned home Thursday after spending two weeks at Rochester, Houghton, Buffalo and Niagara Falls.

* * * *

Mrs. W. Justin Cumming and daughter, Miss Mary Cumming, attended the trousseau tea for the former's niece, Miss Evelyn Jeffrey, R. N., at her home in Ottawa on Friday last.

* * * *

Dr. and Mrs. H. S. Gross and family left this week on a motor trip to points of interest in Ontario and the U. S.A. They expect to be absent from Winchester for a week or ten days.

* * * *

Mr. and Mrs. Peter Poole and Ralph; Mrs. John Scott, Mrs. John Baldwin, Mr. Mason Thorpe of Williamsburg, Mr. and Mrs. Floyd Coons and family, and Mr. Richard Patterson were Sunday guests of Mr. and Mrs. George Coons.

* * * *

Mr. Russell Kinkaid, Mrs. L. Brown and son, Walter, and daughter, Phyllis, of Toronto, spent the week-end, the guests of the former's parents, Mr. and Mrs. Lorne Kinkaid, Morrisburg. They were calling on Winchester friends on Saturday evening and visited friends at Iroquois Point on Sunday afternoon.

* * * *

Mr. and Mrs. Clifford Robinson, Winchester Springs, and Miss Anna McIntosh, of Brinston, spent some time at Butternut Bay, the guests of Rev. and Mrs. Robinson, and accompanied them on a motor trip through the Muskoka Lakes, visiting Callander, and other places of interest, returning by way of Ottawa.

* * * *

Rev. R. C. and Mrs. McConnell, of Ottawa, accompanied by Mr. and Mrs. Lorne McConnell, of Vancouver, B. C., called on their cousin, Mrs. Geo. E. Earle, on Tuesday. Mr. Lorne McConnell, who is travelling Auditor for the C. P. R., has not visited his friends in the East for twenty-six years. He was born at Morewood and educated there and at the Morrisburg Collegiate Institute, and taught school in this district before going West. He and his wife are on their way to New York via Montreal.

ORMOND B. Y. P. U.

The Ormnod B. Y. P. U. held a Corn Roast at the home of Mr. and Mrs. A.K. MacDonald on Friday evening. Over 60 were present. "O Canada" and other patriotic songs were sung with Mr. Armstrong as leader. Games and lunch followed.

A vote of thanks was moved by Stewart FacDonald and was seconded by the president, Mrs. F. Gibbons.

Kenmore Child Hears From Royalty.

Master Bevis Dewar, only child of Mr. and Mrs. D. P. Dewar, Kenmore, sent Birthday Greetings to Princess Margaret Rose, and an acknowledgement of same has been received by him. Bevis' birthday falls on the same day, August 21st.

SOCIAL AND PERSONAL

Miss Maudie Smith, of Campbell's Bay, was the guest of Miss Muriel Deeks last week.

* * * *

Miss Jean Scott arrived home from Montreal on Sunday to spend two months' holidays with her mother, Mrs. Faye Scott.

* * * *

Mr. Gerald Helmer attended Syracuse Fair last week. Returning home via Toronto he spent a few hours calling on friends there.

* * * *

Mrs. Alex Diguierre and son, Hector, were Sunday guests of Mrs. Wm. Workman and Mr. and Mrs. Robert Robertson and family.

* * * *

Mr. and Mrs. J. J. Gray returned home on Thursday last, after spending a two weeks' vacation with friends and relaives in Prince Edward Island.

* * * *

Dr. and Mrs. Robert McLaughlin and little daughters, Carole and Joyce, of Paris, Ont., were week-end guests of the former's father, Dr. P. McLaughlin.

* * * *

We are glad to report that Miss Helen Justus is now able to leave Belleville General Hospital, where she underwent a serious operation three weeks ago.

* * * *

Mrs. Geo. Cuthbert, Mr. and Mrs. Roland Linderman, Mr. Stuart Cuthbert, of Hammond, N. Y., and Miss Carol Cuthbert, of New York, were guests on Saturday at the home of Dr. G. Marshall Empey.

* * * *

Mr. and Mrs. Fred Hutt and Mr. and Mrs. Roy Barkley and daughter, Jean, all of Inkerman, left Tuesday morning on a motor trip to visit friends in Schenectady, N. Y., and to attend the World's Fair in New York.

* * * *

Mr. and Mrs. Fred Hutt, of Inkerman, and Mr. and Mrs. P. A. McGregor and Annalea, also Mrs. Wm. Lennox, went to Cornwall on Sunday to visit Mr. Norman Harper, who is a patient in the the General Hospital there.

WANTED

Girl or woman. Apply to
18p. Hotel Winchester.

See MR. F. JOHNSTON
—FOR—
Piano and Organ Tuning and Repairs.
All Work Guaranteed. Prices Moderate.

PIANO FOR SALE $55.00—BARGAIN

CLASSES
For Organ, Piano, Violin, Guitar and Vocal Commence Monday Next.

FOR SALE

Two acres of land with good house and well; barn, 28 x 22; woodshed and garage, 24 x 15; poultry houses for 100 hens; colony houses and small orchard. Situated 1-2 mile north of Morewood village.

17tfc. F. Jervis, Prop., Morewood.

SEE the Latest Models in Ladies & Gents' Bulova Watches

JOHN BURKE
Jeweller - Optician
Bulova — Westfield Watches
Winchester - - Phone 66.

WM. HILL, Optometrist
196 Sparks St., Ottawa
Specializing in the Correction of Visual and Muscular Defects of the Eye.
In attendance at John Burke's Sept. 14th and Sept. 28th.

This Week's SPECIALS!

Fruits

Nice Juicy Oranges .....25c doz.
Lemons .....25c doz.
Grape Fruit .....5 for 25c
Bananas .....8c lb.

Cereals

Wheat Flakes .....5 for 25c
Roman Meal 35c
Red River Cereal 25c
Cream of Wheat 25c
Bulk Rolled Oats .....5 lbs. 23c
Kofy Sub 35c

Specials

Coal Oil, the best .....18c gal.
Quart Sealers .....$1.35 doz.
Pint Sealers .....$1.20 doz.

M. Harper & Son
Phone 72 for Prompt Delivery.

AT YOUR SERVICE!

When in doubt about your grocery requirements, first call 79 or better still, drop in and we shall help you solve your problem at the lowest prices. Our delivery service is continuous from 7 a.m. till 7 p.m. or later if the need is urgent.

Oranges .....Special 23c doz.
Onions .....4c per lb.
Cooking Apples .....8 lbs. for 25c
Cookies .....3 lbs. for 23c
Fig Bars .....2 lbs. for 35c

Our biscuits and cookies are the best that money can buy.

The price of Vinegar has advanced but this week ours remains at 39c per gal.

Buy your Peaches this week, the price is the lowest in history. All Fruits accordingly low.

Cowan's Grocery
ALVIN B. COWAN, Prop.
Prompt, and Courteous Service Guaranteed. Speedy Delivery.
PHONE 79 - WINCHESTER

GOOD EATING FOR SATURDAY!

Boneless Rolled Roast Beef 20c
Roast of Beef 12½c lb.
Beef Stew 10c lb.

Reynold's Meat Market
Telephone 85 - - Winchester.
WE BUY ALL KINDS OF LIVE STOCK.

TRADE IN VALUE!

Very often we are asked if we will take in old furniture as part payment on new furnishings. We do if, in our estimation, such goods are saleable. If you have something to trade in don't hesitate to mention it to us.

We Appreciate Your Business In Our Lines

J. L. DIXON, Furniture Dealer
TELEPHONE 13, WINCHESTER, ONT.
Funeral Director - Packard Ambulance Service