THE LAND OF MILK & HONEY"

CHESTERVILLE Record

COVERS EASTERN ONTARIO'S GREATEST DAIRYING SECTION

Seventy-first Year, No. 52 | Chesterville, Ontario, Thursday, September 16, 1965 | EIGHT PAGES | Single Copies, 10c

CRUMBS from Graham's Loaf

The vice president of this family journal is a sports enthusiast. She delights in hockey matches, football and the playoffs is baseball. This Crumb is something of a sleeper type; our enthusiasms tend more to the blood sports than the bloody kind. A gun, a dog and a Fall day stir the ancient bones to unnatural exertions. A hockey match on the TV trips the trap to the land of Nod.

Water will wear away stone, we have heard, and this Fall the water finally got through to the listening apparatus. So we sold another gold mine and bought season tickets for the Ottawa football spectacles. To date we have struggled to understand three of the affairs. Fortunately the transistor radio and CFRA's Ernie Calcutt manage to keep us abreast of what is happening right there on the field.

Masses of muscle spring into action at the bleat of the umpire's whistle. Great giants wrestle and stomp one another, all to the roar and scream of 20,000 excited fans. The little men in striped sweaters dance about like terriers at the heels of the maddened bulls and finally one little fellow emerges triumphant with the football that caused all the excitement. Then the whole thing starts over. One might suggest a real fancy Connaught or Limerick Donneybrook had erupted in Lansdowne Park. But it all seems legal and the players certainly are not all Irish. O'Billivich may have a passing touch of the shamrock but that fleet Mr Scott stayed too close to the sun too long to pass as a member of the watery isles.

We offered to help out the man screaming queer numbers. Just a handful of shells for the favourite fowling piece and a bit of clear air, and the wandering pigskin would be firmly anchored. But our offer was spurned. Only the officials are allowed to carry guns on the field. But in spite of that, there was no scarcity of people who were something over half shot by the time the afternoon had waned to an end. We seemed to be surrounded by thirsty folk. Every other time-out, out would come the nerve medicine and another dose of reviving fluid would gurgle away. More vacuum bottles of powerful orange juice, lemonade and cold tea are necessary for a football game at Ottwa than we allow in a hunting camp.

Perhaps the anti-freeze is needed but one would wonder if the folk are not rushing the season a bit. The frost is hardly on the pumpkin, but a glow seems necessary on a football afternoon at Lansdowne Park. After a while we may get to know about the game. In the meantime, we have put in a bid for that Dillard fellow. He would be just the thing to have around to run down a winged partridge. He could even outdistance Pete.

Metal used for bells has four parts copper and one part tin.

Council hears announcement-

Large farm acreage purchased by Nestle plant

Chesterville council was notified recently that a large land purchase had been made. The Nestle Company, for an undisclosed sum, had purchased 58 acres of farm land from Eric Casselman. The Casselman farm is on the eastern boundary of the village of Chesterville. It is understood from the factory communication, that the company plans to use some of the land for an expanded sewage disposal lagoon area.

Council expressed the opinion that the company's correspondence was appreciated, but as the land is in the township in its entirety, the township would be the primary municipal organization to consult about services to the new land.

Water system problems were few and easily dealt with at the September meeting. The additional water well exploration program is awaiting word from the Nestle Company in regard to their intentions of usage and payment for the service.

The water commissioners passed a resolution to regulate the use of village water by intermittent users. A new fee structure has been set up. Each time the water has to be turned on after the first time the charge will be $10.

The hydro building is to get a new roof as soon as possible. The present roof has reached a state where it needs to be recovered.

J. Van Oers applied for a building permit to build a hen house on his property on Howard St. Council felt the construction of a hen house in the residential district would not be in accord with good planning. The request was turned down.

The street department workers now have the "no parking" signs on hand. The limited parking areas on Main, Queen and King are soon to be erected.

Building permits in the future will be charged for at the building by-law schedule. Traffic control is under study by the road commissioners and council. Radar systems are being studied with a view to purchase if arrangements can be made with Winchester.

The Ontario Water Resources Commission are to be approached immediately regarding the new Ontario plan for sewers and sewage systems. It is hoped to have something at hand very soon that may help the antiquated village system.

In the event of an election this Fall, the hours of voting have been changed at last. They will now run from 9 a.m. to 6 p.m. This should help the last minute jam that occurs with a 5 o'clock closing.

The accounts were ordered paid.



Heather Branch, Finch Legion, staged their big bond drawing at Newington Fair a couple of weeks ago. Up for grabs was a $500 bond or cash and a $50 prize to the ticket seller. Medi Godard hit a double jackpot. The Crysler man sold a few tickets and his wife did the same and they bought some for themselves. The luck of the draw found Medi winning the bond and Mrs Godard getting the $50 for selling him his ticket. Miss Kathleen Gillispie, Northfield Station, drew the ticket. Legion president Duncan MacMillan is shown here presenting the prize to Mr Godard.—Record Staff Photo.

4-H Calf and Swine Club achievement days held at South Mountain Fair

A highlight in the 1965 Dundas County 4-H programme took place at the South Mountain Fair as the 4-H Calf and Swine Clubs held their Achievement Day. One hundred members from six clubs participated by showing their calves and swine and by competing in the showmanship classes. Calves and swine were brought out in spotless condition and a large audience watched the show.

W. D. Keys and G. R. Buck, Ontario Department of Agriculture, Winchester, were assisted by Club Leaders in the management of the show.

Mr George Nicholson, R. R. 4, Ottawa, well known Holstein breeder, was judge and did a very creditable job.

Top showman and the members having the winning calves for each Club are listed below.

Morewood 4-H Calf Club — Top showman, Ronnie Thompson; first prize Holstein, Ronnie Thompson; first prize Guernsey, Elaine Wagner.

Winchester and Chesterville 4-H Calf Club — Top showman, Dwayne Robinson; first prize Holstein, Myrna Holmes; first prize Ayrshire, Stella Robinson.

Williamsburg 4-H Calf Club — Top showman, Bruce Garlough; first prize Holstein, Danny John-

(Continued on Page 8)

Chuckwagon races, buffalo riding featured at fairgrounds Friday night

Chesterville Fair grounds will have some lively action on Friday night starting at 6.30. A western outfit, fresh from the Calgary Stampede will stage a riproaring, exciting chuckwagon race spectacle complete with just about all the trimmings.

Clyde the buffalo will put on his own special show and those who have ridden a buffalo lately will vouch for the skill it takes to stay aboard.

The show will take advantage of as much daylight as possible. It will start to roll at 6.30 sharp and when the sun is down there will be a further show under the big lights.

Avonmore Fair set for Friday, Saturday

With the official opening of the two-day Avonmore Fair set for Friday, Septe. 17th, the officers and directors are doing everything possible to ensure that this year's program is "bigger and better" than ever before and from all appearances this does not appear to be any vain boast.

Certainly a highlight of the 1965 edition of the Avonmore Fair, sponsored by the Roxborough Agricultural Society, will be the official opening of the new agricultural hall, which has just been completed. The official opening of this very fine building is set for 1.40 o'clock Saturday afternoon, the second and final day of the fair.

Doing the honors at the ribbon-cutting ceremony will be Mrs Lawrence Steele, president of the Stormont County Women's Institute, in the presence of fair board officials, representatives of local W. I. branches, municipal, provincial and federal governments.

The official opening will be time out from the regular program that will continue throughout the afternoon on Saturday. Spotlighting the entertainment bill will be Joe Brown and The Happy Wanderers and guest artists from Ottawa; the Cornwall Collegite and Vocational School Pipe Band; Stormont's champion violinist Clifton Britton; prize winning Highland dancers, and an array of local entertainers.

For the second consecutive year a Highland dancing competition will be held in conjunction with the Avonmore Fair under the sponsorship of the Roxborough Agricultural Society. The class competitions will get underway at 10 o'clock and continue throughout the day. This year's entry list indicates an outstanding performance by dancers from many parts of the district.

Horse races will continue to be a feature with three trials of speed slated. This year a new judges' stand has been erected. There will be a midway for the children as well as some special contests designed for them. There will be generous attendance prizes for the lucky elementary school children.

While the entertainment features at the rural fair takes a prominent place, they by no means eclipse the many livestock shows which are being judged simultaneously in the rings. There will be the regular Holstein, Ayrshire and Jersey cattle classes. Three district 4-H Calf Clubs, Avonmore, Sandringham and Strathmore, will be holding their regular Achievement Day programs at the Fair.

A fine showing of horses including a pony class, is anticipated.

In the new agricultural hall, there will be outstanding exhibits of vegetables, grains, roots, flowers, domestic science and ladies's work. Special emphasis is placed on the children's work which comes from the schools of the district.

It all adds up to a big weekend in Avonmore and if weather conditions are favorable it promises to be one of the best fairs in the Society's long history.

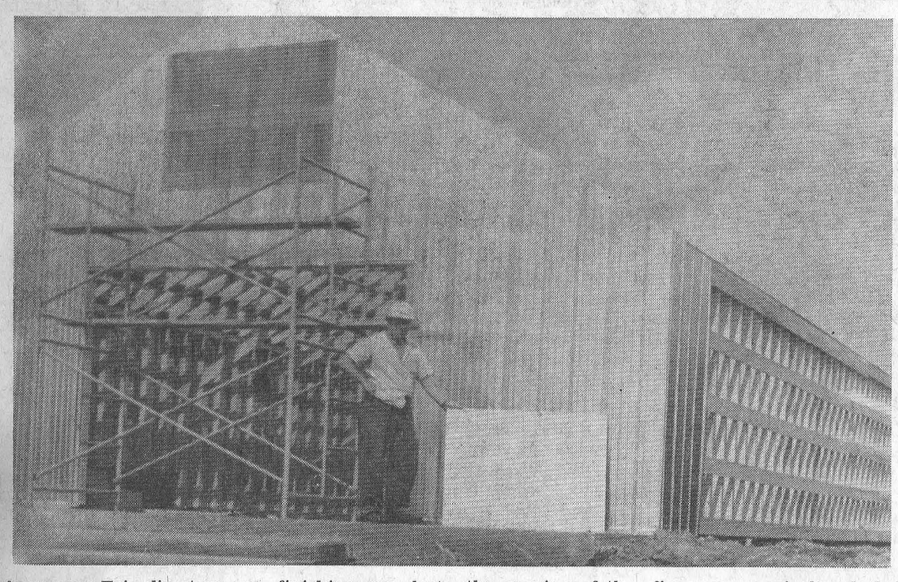

Avonmore Fair directors are finishing up last minute preparations for their annual exhibition This weekend will see the crowds taking in the big Friday and Saturday show. A highlight will be the opening of the fine new agricultural hall shown here coming to completion.—Snapshot by Bush.

Stormont 4-H Club leaders plan Fall project

The 4-H Homemaking Club leaders in Stormont met last Thursday and Friday at Ingleside Presbyterian Church hall, to prepare for the fall project "The Club Girl Entertains". Seven clubs were represented by a leader and an assistant leader, who will be responsible for carrying out the project.

"The Club Girl Entertains" features hospitality in the home and Club, with emphasis on the planning and preparation of refreshments for various occasions. Social graces and good manners for various occasions are outlined. At the training school, table setting and service were also discussed, as well as other features of entertaining. The arrangement of fresh and dried flowers for dining table centerpieces and buffets was demonstarted.

On Friday morning the leaders enjoyed a fancy sandwich demonstration, by Mrs Francis McSwiggin, Home Economist from Ottawa and County Home Economist Mrs Alison Murray. Afternoon tea was served at the close of the training school.

Interested 4-H Homemaking Club members who are 12 years of age or over by September 1st, are asked to contact one of the following leaders.

The following is the list of leaders and their assistants: Avonmore — Mrs J. Joustra, RR 2, Monckland, Mrs Alex Armour, Avonmore; Cornwall Center 1, Mrs Basil Alguire, RR 1, Long Sault; Cornwall Center 2, Mrs H. Robertson, RR 1, Long Sault, Mrs K. E. Best, 903 Osborne Ave., Cornwall; Ingleside, Mrs Stuart Markell, Box 11, Ingleside, Mrs Albert Charles, Ingleside; Lunenburg, Mrs Harry Pollock, RR 1, Lunenburg, Mrs Arnold Fetterly, Harrison's Corners; Newington, Mrs C. E. Smith, Box 45, Newington, Mrs Doug MacIntyre, RR 2, Finch; Osnabruck Center, Mrs J. A. Grandaw, RR 1, Newington, Mrs Stewart Hart, RR 1, Newington.

Street repair nearly finished

Village streets are just about patched and remodelled for the season. The city fathers have widened, surfared and built new sidewalks from Hummel Street north of the tracks to patches on South Street.

Presentation made to Riverside natives

Mr John and Isabel McMillan were honored at their home in Riverside, recently.

On behalf of their neighbours Mrs Mac Foster, Mrs Lyla Foster, Mrs Ross Smith and Mrs A. Smith presented them with a tri-light floor lamp and matching table lamp.

Mr and Miss McMillan expressed their sincere thanks and deep appreciation to their neighbours for the beautiful gifts and hoped they would all call on them in their new home at Finch.

ENGAGEMENT

Mr and Mrs Stanley G. Black, of Winchester, wish to announce the engagement of their daughter, Lorna Marlene, to Mr Charles Albert Holmes, son of Mr and Mrs Leslie Holmes, of Winchester Springs. Marriage to take place in St. Paul's Presbyterian Church, Winchester, on Saturday, October 9, at 12 a.m.

The Dead Sea contains so much salt that only the strongest winds can whip up its sluggish surface.

With a population of 50,000,000, Italy has about 3,800,000 illiterates.

Get penitentiary terms for conspiring to commit armed robbery

Mr Jutsice Evans of the Ontario Supreme Court this week sentenced three men to eight-year terms in penitentiary and a fourth to a five-year term after they pleaded guilty to a charge of conspiring to commit an armed robbery.

Jules Pouliot, 55, Laurent St. Denis, 50, Robert Clare, 40, all of Montreal, received the longest sentences. A younger member of the group, Gilles Lebeuf, 35, of Montreal, received the five-year term.

All received concurrent one year sentences on each of two other charges to which they pleaded guilty: possession of stolen licence plates and possession of a stolen car.

The men were arrested July 12 in a sugar bush near Northfield Station, by about 60 armed Ontario Provincial Police officers.

Two other charges against the quartette, possession of housebreaking tools and possession of offensive weapons, were withdrawn by the Crown. They appeared in County Court at Cornwall.

Before passing sentence Mr Justice Evans commented on the lengthy criminal records of the accused.

"It is obvious from your record you haven't learned from being jailed," he said. "Any attempts you might have made at rehabilitation couldn't have been too serious.

"I would have to be an idealist to believe leniency would be of any use in your case. I don't believe you want to be rehabilitated."

"There may be some hope for you," he told Lebeuf, "you apparently have made some effort to stay out of jail."

To the others he said, "this sentence is not meant to be vindictive. You have all had plenty of chance to reform in the past."

The accused were represented by Robert Bergeron. Duncan MacDonald appeared for the Crown.

ENGAGEMENT

Mr and Mrs Fred Robinson, Chesterville, announce the engagement of their daughter, Nettie Jean, to William David Gillard, son of Mr and Mrs Edward Gillard, Finch. The marriage will take place Saturday, October 23, 1965, at 2.30 p.m. in the United Church, Chesterville.

The last of Canada's five windmill manufacturers ceased production in 1965 but will continue to make spare parts for a few more years.

Trinity Messengers start new season

Trinity United Church Messengers held their opening meeting of the season on Monday, Sept. 13, with 27 members present.

The meeting opened with the repetition of Messenger motto and prayer, followed by the roll call and minutes of the last meeting.

Election of new officers for the coming year was held with Marilyn Droppo elected President, Kevin Price, vice-president and Susan Sullivan, secretary.

The first chapter of the new study book, George and the Chinese Lady, was introduced by Mrs Blake Feeley.

Theme of the worship service, The Praying Church, was led by Mrs Murray Droppo. Sheila Edwards received the offering.

Modern superhighways have an accident rate of 2.8 deaths per 100,000,000 vehicle - miles, compared with 9.7 deaths on older roads.

Evening unit Trinity U.C.W. meets for September

On September 7th, the Evening Unit of the U.C.W. met in Trinity United dining hall. After welcoming several guests, Mrs F. M. Cass opened the meeting with a hymn, poem and prayer denoting the changing year. The roll and minutes were read by the secretary, Mrs H. Allison and a varied business session followed.

The worship service was conducted by Mrs Hilda Belsher assisted by Mrs Doug Hitsman.

Introducing the guest speaker, Miss Marion Casselman, Mrs B. W. Lapp noted that she was already well known to many members. Miss Casselman showed coloured slides taken on her trip to New Zealand and Australia last year. Her beautiful pictures and running commentary were a delight to her audince. Miss Casselman was thanked by Mrs Belsher and given a small token of appreciation.

After the benediction, lunch was served by the committee in charge.

ENGAGEMENT

Mr and Mrs Austin Carkner, Winchester, announce the engagement of their daughter, Constance Elaine, to Phillip Wright Barton, son of Mr and Mrs William Barton, of Brockville. Marriage to take place on Saturday, October 9, 1965, in Winchester Baptist Church.

The number of British volunteers working in underdeveloped countries has increased from about 20 in 1958 to more than 20,000 today.

The CHESTERVILLE Record

P.O. Box 368 — Chesterville — Phone HI 8-2144
H. K. GRAHAM, Editor and Publisher

Member of Canadian Weekly Newspapers Association

Member of Ontario Weekly Newspapers Association

Member of Eastern Ontario Weekly Newspapers Association

1965 PRIZE WINNER CANADIAN WEEKLY NEWSPAPERS ASSOCIATION BETTER NEWSPAPERS COMPETITIONS

Subscription rates: $4.00 per year, anywhere in Canada, payable in advance, United States and Foreign, $5.00 per year.

Authorized as Second Class Mail by the Post Office Department, Ottawa, and for Payment of Postage in Cash.

Published every Thursday

OPINIONS . . .
OURS AND OTHERS

An unnecessary election

We think the election called last week is unnecessary. Mr Pearson and his advisors think they have good and sufficient reasons for the move, but we join many public opinions when we state our view that now is not the time.

The cry that a fat majority in Parliament is needed for the workings of government is not supported by the facts. The working history of the Liberals for the past two and a half years in power may have a few low spots. It also has a tremendous number of achievements to its credit. The Liberals took over the reins after the Diefenbaker touch had just about cleaned the family cupboard. We stood at an all-time low with our powerful neighbours to the south. Our financial matters were ghastly. We had no cabinet to maintain liason between the leader and the party representatives. Mr Diefenbaker's vision had deteriorated to a delusion.

The Liberals took a little longer than sixty days to get things back on the rails. Not all things Tory were bad, and with a bit of judicious direction from the old pols, government business that had stalled from one-man misdirection took off again. And in spite of everything, Canada still felt her young muscles and with a bit more spinach, she rejuvenated her economy. All these things and many more came about during the reign of a minority government.

We also had that trouble about furniture, fixing and Favreau. Mr Pearson took too easy a way out on that one. It remains to be seen which of the facets of the sorry trouble will haunt the most.

We think there is too much personal vendetta in the present election picture. Mr Pearson and Mr Diefenbaker have reached a point of personal relations where nothing is good and all things are bad. They flare at a word and the parliamentary scene is not helped at all by bickering and name-calling. The leaders are making headlines of questionable value while the lesser lights try to keep the legislative procedures under reasonable control.

Here in Grenville-Dundas we will watch the election picture unfold for the last time. Before too long, the riding will take on another dimension. By 1966 these townships of Winchester and Williamsburg will be added to the county of Stormont and the city of Cornwall. Suddenly the voting picture will be changed and every election will be a race for the prize. The old story of Grenville-Dundas being a sure thing for the Tory faithful will disappear.

Every other week, the Opposition in Parliament threatened to dump the minority Liberal government. Perhaps it was just like our Pete barking at his tail. They really did not expect anything to come of it, but it made a lovely echoing sound. Now the Grits have called the bluff.

We think the election is unnecessary. But we always enjoy a good fight. If Mr Palmer gets a manager in time and Mrs Wadds performs her usual charming magic, we can see little change in the riding. But it would not be too bright to call in either of the two national leaders. Something might get in the fan.

Find breakfast a bore!

"If your family finds breakfast a bore, try giving them . . .," said the man who was reading a commercial.

What a ghastly commentary this is on the modern standard of living on this continent. So many are surfeited with such a variety of foodstuffs, eating can become boring?

Alas, moans the Fort William Times Journal, it is true of some in homes where the budget for groceries runs from $30 to $50 a week, where abdomens bulge from overeating, in homes where members of the family don't like this or that, where so much food goes into garbage pails.

Most of us fail to realize just how much we are gorging ourselves in a day of prosperity.

How many ever stop to think that a plate of buttered toast would look like a banquet to millions upon millions of people in India and the rest of Asia?

One shudders on thinking of the reaction of the hungry multitudes throughout the world were they able to see on television the average family in Canada and the United States eating at the family table. Their empty bellies would quiver as their eyes caught sight of so much food.

What we call "good times" would be unattainable heaven to the starved of other countries.

Nothing wrong?

Out in Missaula, Montana, where men are men (according to the Hamilton Spectator), a prosperous-looking fellow walked into a nightclub and sat down. No one paid much attention to him until he started lighting cigarettes with $20 bills.

They really paid attention when he commenced to rip $50 bills into little pieces.

Naturally, the open-mouthed onlookers thought the man was clean out of his head. So they called police.

The men in brown investigated—they reported there was nothing wrong with the man, that he was just rich.

It's stories like that which make plain ordinary folk want to run head first into brick walls.

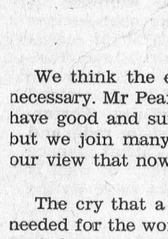

ANN LANDERS

Dear Ann Landers: I'd like to say a few words to the Square of America—the guy who opens doors for his girl, takes her to a nice place to eat, kisses her goodnight when the evening is over and doesn't fight her to the floorboards just because he spends a few dollars on her.

The Square stays in school and gets A's and B's. He's interested in athletics and isn't ashamed to let you know he goes to church regularly. He doesn't wear shades or his belt buckle on the side. You'll never catch him going 90 miles an hour or telling dirty jokes to prove he's a man.

The Square gets his hair cut and he doesn't grow a beard or wear long side-burns so people will turn around and look at him.

I'm in love with a Square and I've never been so happy in my life. Take my word for it, girls, once you fall for a Square you'll never look at the other kind.—**It's a Wonderful World.**

Dear Wonderful: Best testimonial for a Square I ever read. Thanks, Lucky.

* * * *

Dear Ann Landers: My husband is so happy to be back among the "living" after a two-year nervous breakdown that he acts like money was just invented.

Murph never made a big salary and I am used to being frugal. Our credit rating is excellent. We always paid cash for everything—until now. Murph just put us in debt $3,000 to modernize our home. The kitchen is beautiful now but I'd rather have it the way it was and not worry about the bills.

Murph's psychiatrist says he is buying the things he has wanted all his life and it's good for him. But the psychiatrist doesn't have to pay our bills. I need advice before I wind up going to a psychiatrist.—**Drowning in Debt.**

Dear Drowning: The compulsion to spend money is part of your husband's illness. When a person climbs out of a depression he sometimes keeps climbing until he's in the clouds.

Review your financial situation with your banker and ask him to tell you if you are in danger—or headed that way. If your banker sees trouble, ask him to speak to Murph's doctor. No psychiatrist will tell a patient it's good for him to become hopelessly mired in debt.

* * * *

Dear Ann Landers: I'm burned up over your advice to the mother who supports herself by running a day nursery. The woman complained because some lazy mothers don't feed their kids before bringing them over in the morning. You said, "Big deal—so it's two more bowls of cereal. Feed the kids and charge each mother 25c each.

When was the last time you fed eight kids breakfast, Ann Landers? I can tell you there's a lot more to it than just putting the bowls of cereal in front of the little darlings. It's the milk they spill, the mess they make. When eight kids get through with oatmeal or cream of wheat you have to wash the walls, the foors, the kids, yourself—and the dishes.

I say she should feed her own kids before the pay customers arrive. Maybe if those jerky mothers knew their kids would go hungry if they weren't fed at home they'd get moving.—**No Sucker.**

Dear No: I received a staggering number of letters from women who feel as you do. I still can't understand all the hullabaloo over a couple of bowls of cereal. I repeat—the nursery lady should feed the kids and charge 'em extra.

* * * *

What is French kissing? Is it wrong? Who should set the necking limits—the boy or the girl? Can a shotgun wedding succeed? Read Ann Landers' booklet, "Teen-age Sex — Ten Ways to Cool It." Send 50c and a long, self-addressed stamped envelope.

Ann Landers will be glad to help you with your problems. Send them to her in care of this newspaper enclosing a stamped, self-addressed envelope.

MAKE IMPROVEMENT

A spinning machine, designed by Leonardo da Vinci in 15th century Italy but never built, now is being constructed by a firm of Lancashire textile machinery builders.

Described by experts as 250 years before its time, the design would not work in its original form because two cogwheels were reversed on Leonardo's blueprint. The Helmshore manufacturers have corrected the error.

"They call that 'hearsepower', son"

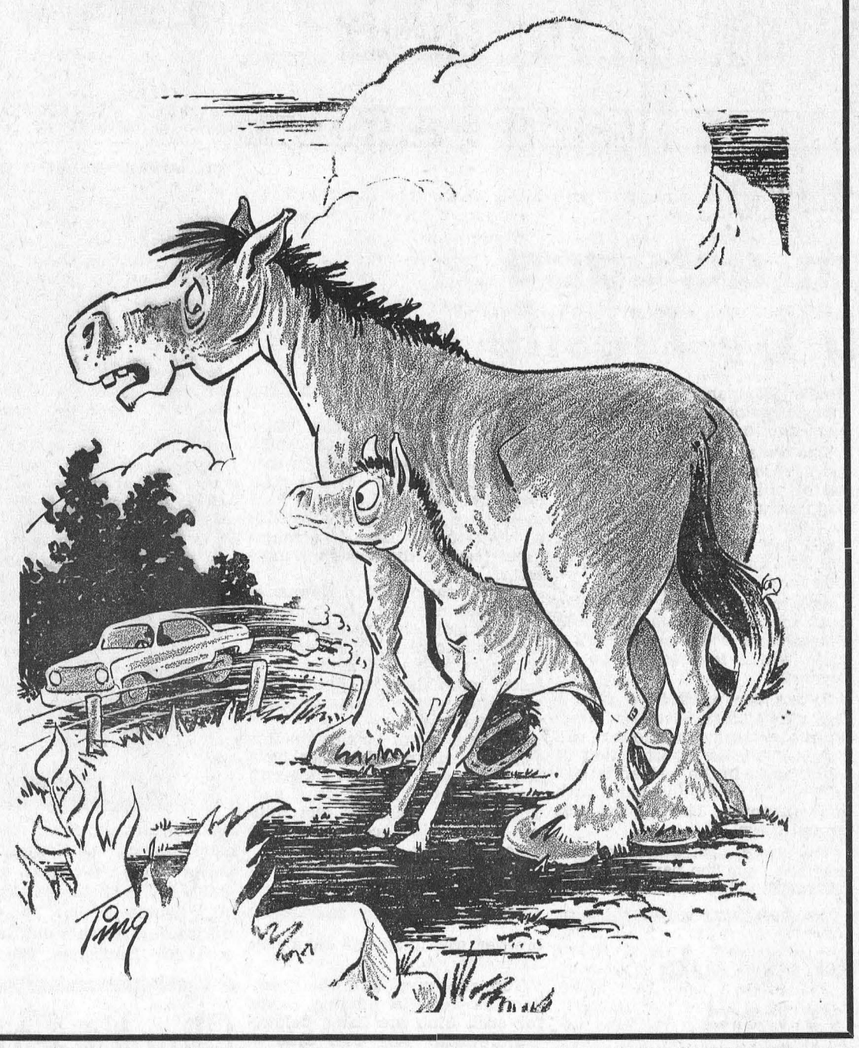

Ancient History

FROM OUR RECORD FILES

40 years ago

September 17, 1925

Arrangements have been made by the Morrisburg Board of Education for the laying of a corner stone of the new collegiate to replace the one destroyed by fire.

* * * *

Cornelius Cross, one of Chesterville's oldest citizens, died at the age of ninety-one at his home on Friday, September 11.

* * * *

Mr Lyle Marcellus, Mrs F. E. Marcellus, Kenneth McLean and Mr and Mrs Stewart Anderson motored to Toronto last week where they will attend the Toronto Exhibition.

* * * *

Miss Mildred Langstaffe, of Kemptville, was the guest of the Misses Maude and Helen Lacey last weekend.

* * * *

Miss Blanche McMahon, of Ottawa, spent the weekend at her home in Goldfield.

* * * *

Mr and Mrs A. Smirle, Mrs Hazel Countryman and Miss MacKenzie spent Friday in Ottawa.

* * * *

30 years ago

September 12, 1935

Mrs Jas. Hughes entertained Friday afternoon in honour of Miss Leila McGee whose marriage takes place early in October. Those assisting Mrs Hughes were Mrs A. E. Bolster, Miss Mae Rose, Mrs W. O. Dixon, Mrs J. H. Fulton and Miss Marcia Hughes.

* * * *

Born — On Thursday, September 5, to Mr and Mrs J. A. Morris, a son. (John Alfred Howard).

* * * *

Mrs P .G. Hewitt, who has spent the past week with her daughter at New Carlo, returned home with her son, Arthur, who had motored to New Carlo for the weekend.

* * * *

Miss Helen McMillan and Miss Helen Barrie are among this year's students at Ottawa Normal School.

* * * *

Mr and Mrs Harvey Barkley and Gordon, of Morrisburg, were Sunday guests of Mr and Mrs Harold Droppo.

* * * *

Miss Thelma Froats, of Dunbar, spent a few days recently with Mr and Mrs Thomas Swerdfeger and family.

* * * *

20 years ago

September 20, 1945

Mr and Mrs Frank Jervis of Hudson Bay Jct., Saskatchewan, formerly of Morewood, will celebrate their thirty-fifth wedding anniversary on Saturday, September 22.

* * * *

Mr and Mrs Chas. LaPierre have returned home from Cornwall where they have been the guests of their daughters, Mrs Henry Chant and Miss Theresa LaPierre.

* * * *

Mr and Mrs Peter Miller and Beth, of Hudson, N.Y., who have been the guests of Mr and Mrs Henry Steen, Morewood, have returned to their home.

* * * *

Mr and Mrs M. O. Robinson were the guests of Munster and Richmond friends during the weekend.

* * * *

Mr and Mrs Harold Wales, Mary Jean and Gordon, of Cornwall, were weekend guests of Mrs A. B. Clayton.

* * * *

Miss Madeline Marcellus spent the weekend in Ottawa the guest of her sisters, the Misses Greta and Evelyn Marcellus.

* * * *

10 years ago

September 15, 1955

Mrs Harold E. Durant entertained at a miscellaneous shower in honour of Miss Verna Mae Merkley whose marriage to Mr Harry McRoberts takes place Saturday.

* * * *

The marriage took place recently in St. Bernard's Church, Finch, of Leona Manley, daughter of Mr and Mrs Peter Manley, of Berwick, and Mr Joseph Hunt, son of Mrs Madeline Hunt, of Cornwall.

* * * *

Mrs Edsel Merkley and Miss Betty Merkley spent a few days recently with friends in Ogdensburg, N.Y.

* * * *

Mrs J. R. Golightly and Mr and Mrs F. L. Whittaker spent Wednesday with Mr and Mrs Donald Barkley.

* * * *

Mrs Mary Sutherland and Mrs Leonard MacIntosh and family, of Avonmore, were recent guests of Mr and Mrs W. J. Sutherland.

* * * *

Mr Douglas Cryderman, of Ottawa, spent Sunday with his parents, Mr and Mrs Fred Cryderman.

The South African government estimated it would cost $20,000,000 to convert the country's weights and measures to the decimal system.

OLD CITY OF LUXOR MAY BE HAUNTED?

The men who guard the 4,000-year-old city of Luxor, Egypt, one-time capital of the civilized world, swear it's haunted. They want the government to do something about it.

Luxor, burial ground of ancient pharaohs, is an ideal breeding ground for ghosts and the myths that surround them.

Sixty-four kings and queens were buried in Luxor's silent Valley of the Kings, on the west bank of the Nile. Many of their tombs have been rifled over the centuries. Archaeologists have removed their mummies and treasures to museums in Cairo, Europe and around the world.

The watchmen of the Valley of the Kings are a close-knit group whose jobs are passed from father to son. In recent months they have been gathering around campfires at night exchanging hair-raising accounts of mysterious goings-on in the empty, echoing tombs they guard.

They report screams in the night, shuffling footsteps, the clatter of chariot wheels and shouts of anger and indignation.

The reason is obvious to them. The spirits of the kings and queens are outraged because their mummies have been removed along with the treasures and vessels they need for their final journey to the Gardens of Iaru, the Paradise of the pharaohs.

Abdel Maaboud Gomma, 67, the head watchman, says there are several ways the spirits of the dead can be appeased.

"Someone who has mastered the hieroglyphic language must come to the valley and placate the angry spirits by explaining to them that their mummies are safely encased in the Cairo museum," he says.

"Another solution is for the authorities to move the mummies and other treasures back from the Cairo museum to the valley and have the tourists come here to see them."

The first time the watchmen heard the strange sounds was on the night of Feb. 26. Gomaa and his men thought tomb vandals were back in the valley. They picked up rifles and went hunting marauders. They found none.

Since then, one watchman said, he has heard the young hunter-king Tutankhamen stumping around his tomb. Tut's tomb escaped pillage for more than 3,000 years and was discovered by the British Egyptologist Howard Carter in 1922. Tut's mummy was never removed.

Another watchman says he has heard Queen Hasthepset crying hysterically near the tomb of her half-brother and husband, Emperor Thotmes II.

Egyptologists decline to comment on the stories. They are "too unscholarly a subject to discuss," said one.

HEAVY LOAD

A thef stole a $12,000 rare coin collection in New York recently, but the coins weighed him down so much police quickly caught him.

Police said Anthony Marin, 27, was carryng 17 books and two large bags of collector coins and had $250 in bills stuffed in his pockets.

He bolted when he saw police, but refuse d to drop the loot. The collection was valued at $12,000 by the owner of the restaurant from which it was stolen.

P. J. Reddick

Percy J. Reddick, a lifelong resident of Williamsburg Township, died September 6 in Kingston General Hospital after a short illness. He was in his 85th year.

Born in Williamsburg Township, he was the son of the late Christopner and Catherine Reddick. He had devoted the major part of his life to farming at the family homestead where he was born. He was identified with the Lutheran Church in Williamsburg.

On May 27, 1901, he married the former Fanny Pyper of Morrisburg, who survives. He also leaves two sons and three daughters: Donald, of Iroquois, William at home, Eva at home, Mrs J. Gimby (Laura) of Saint John, N.B., and Mrs E. Acres of Ottawa.

The funeral service was held at Jarvis Funeral Home, Morrisburg, on Wednesday and interment followed in Mount Pleasant Cemetery.

Pall bearers were Ben Johnstone, Sanford Duval, Ross Hess, Mahlon Strader, George Reddick and Lynden Barkley.

DARING ROBBERY

Tucson, Ariz., authorities are searching for the bandit who took $10 from the vending machine which is located between the police station and the jail area.

MAY SOON FORECAST ICE DEPTH

The depth of the winter ice on the Great Lakes can possibly be forecast in future by advance deep-water temperature measurements, says an interim research report.

Such forecasts would benefit shipping on the lakes and the St. Lawrence seaway.

The report is based on work done for the last two years by Dr Vincent E. Noble of the University of Michigan on a grant from the National Science Foundation in Washington.

Noble worked on Lake Michigan waters, studying ice growth.

He said there is some evidence that the amount of ice formed each winter hinges on the extent of the heating and the cooling processes over the lake for the entire previous year.

Deep-water temperatures serve as an index of the amount of heat in the lake. Shallow waters heat and cool too quickly to be useful for gauging the total amount of lake ice to be formed, he suggests.

He also theorizes that the ice cover may serve as an insulator against the heat lost from the lake during the winter, as snow itself serves as insulation.

Thus, the heat lost from Lake Michigan in the warmer winter of 1963-64—via open water—was the same as in 1962-63 when chilly winds swept the frozen surface.

But Noble says detailed study of the whole phenomenon has just begun and a five-year program is needed to build statistics on winds, clouds, air and water temperatures.

The BIBLE TODAY . . .



The Salvation Army throughout the world has been celebrating its beginnings one hundred years ago. At the Inaugural Meeting held in Albert Hall recently to mark the centenary, Her Majesty Queen Elizabeth spoke some appropriate words.

"The service conducted by William Booth in a tent on a disused burial ground in the East End of London in July, 1865, was the start of one of the great world-wide religious organizations, supported and respected everywhere," she said. "In all its work for the souls and the bodies of its fellow men and women the Army has shown Christianity in action."

Canadians will be joining with the Salvationists in giving tribute to the courageous beginnings of Willliam Booth. The Army's record of service is known to all, and respected everywhere.

It is useful to be reminded of William Booth's comments concerning the Bible. "The Salvation Army claims for the Bible," he wrote, "that it contains a revelation of the feelings of God toward us and of His wishes as to our conduct toward Him and our fellowmen. It gives us everything in the way of a written revelation that is necessary to salvation. The very least you can do with the Bible is to read it."

Suggested Daily Bible Readings

Sunday, Sept. 19, Matthew 21: 1-22.

Monday, Sept. 20: Matthew 21: 23-46.

Tuesday, Sept. 21: Matthew 22: 1-22.

Wednesday, Sept. 22: Matthew 22: 23-46.

Thursday, Sept. 23: Matthew 23.

Friday, Sept. 24: Matthew 24: 1-28.

Saturday, Sept. 25: Matthew 24: 29-51.

Campaign started Sept., 13 --

CNIB opens appeal for funds to help blind in United Counties

On Speptember 13 the Canadian National Institute for the Blind began its annual appeal for funds in the three United Counties. It is estimated that during the coming year CNIB services will be made available to 165 blind people and 300 partially sighted people who will require eye care.

In Canada six people become blind every day. In the United Counties of Stormont, Dundas and Glengarry the work of the CNIB is carried on under the guidance of three Advisory Boards, one for each County, composed of willing volunteers. The chairman for the Dundas County Advisory Board is Mrs J. Bower Potter, of Winchester; for Stormont, Mr N. D. Warner, of Cornwall, and for Glengarry, Mr Romeo Rouleau, of Alexandria.

The CNIB Field Secretary, who is himself blind, maintains contact with all the blind of the district and arranges for service that would be most suitable to them. He recommends services to the Advisory Board. A sightless home teacher visits the blind who wish instruction in braille reading, typewriting or handicrafts and helps them with problems of family adjustment which arise espedially with the newly blind.

The maintenance of a National Library of braille and talking books and their free circulation to the blind is only one facet of CNIB work. In recent years greater emphasis has been placed on rehabilitation and special programs of training administered at the head office of CNIB and an adjustment training and holiday centre has been opened at Lake Joseph near Parry Sound. Approximately 500 blind people go to this centre each summer.

Besides eye examinations and glasses, the CNIB provide artificial eyes, low vision aids and contact lenses where there is financial and pathological need or severe refractive error. Blind people or those with severe refractive error are sent to a low vision clinic in Toronto. The CNIB also co-operates with the Banting Institute of the University of Toronto in the operation of an eye bank to provide corneas for sight-restoring transplants.

A canvass will be organized in each area under a local convener. When the canvasser calls, please give generously.



When you support The Canadian National Institute for the Blind, you help the blind reach for new horizons. Give generously to the current CNIB annual appeal.

The best time to think about papering a room is right after the room has been papered. Write down the number of rolls it took to do a room, then paste that number to the back of a picture. It's a handy reminder for the next time around.

One farmer's wife to another:
"But how do you keep your boys from eating between meals?"
"I keep everything in the kitchen which I lock and hide the key under a cake of soap in the bathroom."

MURIEL'S
FLOWERS

For Every
Occasion

We Deliver
Phone 774-2201
WINCHESTER

BELL LINES



by Richard R. Pearson
your telephone manager

MEASLES AND THE TELEPHONE

Everybody knows that measles bring spots, but how many people know that measles brought the first telephone numbers into use?

Way back in 1879, when a measles epidemic hit the town of Lowell, Massachusetts, a local physician named Dr Moses Greely Parker realized that if the town's four operators came down with the measles, telephone service would come to a halt.

Dr Parker suggested that numbers be used instead of the names of the 1,200 Lowell subscribers, so that substitute operators, if they were needed, could learn to operate the exchange as quickly and easily as possible.

We're not told whether or not the regular operators ever did come down with the measles, but we do know that numbers have been a very important part of telephone service ever since!

THE DIRECTORY AND THE TELEPHONE

Early day telephone directories were usually just lists of people in town who had telephone service, with an explanation of how to crank the phone to get the operator's attention. But not anymore! The first few pages in today's phone books are filled with lots of useful information: numbers to call in emergencies, for telephone repair service, for assistance on calls, and to order new services or changes. They give instructions for speeding your Long Distance calls, and a list of Area Codes These "how-to" pages are there to help you get top value from your telephone service. And that's a pretty good reason for using them!

TYCOON-TO-BE

Here's a little story that should warm the heart of any Chesterville businessmen:

A small-town boy went into the neighbourhood drugstore to use the pay phone. The druggist could not help overhearing the lad's side of the conversation, and it was a model of smooth salesmanship.

"Dr Jones? Doctor, do you need a hardworking boy to take care of your lawn? Oh, you already have a boy. Is he good . . . I mean does he really know his job? Are you satisfied with his work? You are? OK then . . . thanks anyway."

The druggist couldn't help expressing his regret. "Too bad, Jim. Sorry you didn't get the job."

"Oh, I already have the job," was the cool answer. "I was just checking up on myself!"

R. R. Pearson

Agricultural building exhibits are a highlight of Newington Fair

While the emphasis at rural fall fairs may at times centre on the cattle ring, the race track, or the softball diamond for that matter, it would be sad indeed if the exhibits in the main agricultural building were set aside as being secondary in importance.

For the many rural and urban folk who delight in the friendly competition that is a part of the judging program, the fall fair is an event eagerly anticipated. Indeed preparation of some of the exhibits may go on for several weeks, yes months, prior to fair day.

At the annual Stormont County Fair, held at Newington in recent days, there was plenty of evidence that the fall fair continues to play a very important role in the district. Quality of the entries in all classes was high and, judging from the number of entries in many of the classes the competition was keen.

In the grain classes it appeared that Stuart Duff, Finch, was the top showman, although ten other exhibitors shared the prize money.

In the vegetable section Roy Simpson, Newington, had the best collection of garden vegetables. Miss Lynda Ross, Newington, displayed the best exhibit of vegetables in a class open only to boys and girls under 15 years of age.

Miss Brenda Shaver, Ingleside, did herself credit in capturing several prizes for apples.

The flower show was a very successful one with no fewer than 20 exhibitors in the race for top honours. The competition narrowed down to Mrs W. M. Campbell, Avonmore, and Mrs D. C. Munro, Maxville, who vied for top position.

In the domestic science classes an unofficial survey of the judge's books showed that there were 26 exhibitors. Here again Mrs D. C. Munro came out high, collecting no fewer than 11 firsts, eight seconds and two thirds. Mrs Stanley Gow, Chesterville, was a close runner-up, with an unofficial 8 firsts, 4 seconds, 3 thirds and 2 fourths.

A few interesting specials and winners were as follows: Best father's day cake, Mrs Medi Godard, Crysler; cup cakes, decorated for a shower, Mrs Gordon Ross, Newington; most attractive sandwich loaf, Mrs Mancel Flegg, Newington; best fruit cake, Mrs Godard; three individual milk desserts, Mrs Stan Gow; three varieties of quick breads, Mss D. C. Munro.

In the ladies' fancy work sections there were five top winners from the 20 or more who entered. Mrs Alex P. MacLean, Maxville, led the field with 15 firsts, 6 seconds and 7 thirds, followed closely by Mrs Ruth Tigges, Newington, who collected 11 firsts and 3 seconds. Other winners included Mrs Darlene McLeod, of Newington; Mrs Ruby Presley, also of Newington, and Mrs D. C. Munro, of Maxville.

In the commercial hay exhibit there were nine exhibitors. Roy Simmons, of Finch, was declared grand champion exhibitor and Elwood Thompson, Newington, reserve grand champion.

About 44 hours is required to freeze a 300-pound block of ice.

Ingleside congregation bids farewell to Rev. W. Murray

Members of St. Mathew's Presbyterian Church, Ingleside, gathered in their church hall recently to bid farewell to their minister, Rev Wallace Murray, and family, prior to their departure for Westport, Presbytery of Brockville, where Mr Murray will assume his new duties.

Speaking on behalf of the congregation, Mr Frank Shaver expressed the high esteem and admiration in which the Murray family was held.

As a tangible expression of esteem, Rev Mr Murray was presented with a revolving oak chair to complement the oak desk he had previously received from the congregation at the time of his ordination last June.

Mrs Murray was presented with a watch and their daughter, Marilyn, received a leather hand bag.

The Murrays expressed their gratitude for all the acts of kindness and generosity the congregation had bestowed upon them during their three-year stay in Ingleside.

Rev Dr W. L. MacLellan, Cornwall, interim moderator of the Ingleside church, expressed the sentiment of the congregation by remarking how much the Murray family will be missed and extending best wishes to them in their new charge.

Ladies of the congregation served lunch.

Hold going-away party for Grantley residents

Friends and neighbours attended a party at the school on Saturday evening in honor of six girls who are leaving the Grantley community this fall.

They are: Miss Linda Winters, who will be entering the School of Nursing in Cornwall; Miss Shirley Winters, who will be teaching in Arnprior; Miss Tena VanT Foort, an Ontario Scholar, who will be attending Waterloo University; Miss Lois Robinson, who will be entering the School of Nursing in Ottawa; Miss Margaret McMillan, who has secured a position in the Bank of Canada in Ottawa and Miss Nancy McMillan, who will be attending Ottawa Teachers' College.

Mr Douglas Merkley read the address and each girl was presented with a going-away gift. A social hour was enjoyed and refreshments were served.

The Canada Pension Plan and its benefits

**Here is what.
the Canada Pension Plan
will do for people like Joe Costello,
a 52-year-old unmarried labourer
who earns $50 a week.**



If Joe continues to work full time until age 65 he can look forward to retiring with a monthly pension of $54.16 from the Canada Pension Plan and $75 from Old Age Security—a total of $129.16. That's almost 60% of what he was earning.

If he is ill or out of work for as long as two years, or if his earnings for a period of up to two years are below his regular wage, he will receive the same pension at age 65. This is because under the Plan a certain number of months of low or no earnings do not affect the amount of the pension.

If Joe wishes to continue working between 65 and 70 and earns higher wages than previously he can improve his pension. For example, if he works until age 69 and earns $3,600 a year, his pension will be $61.74 a month instead of $54.16.

If Joe becomes disabled after 1970, having contributed for at least 5 years, he will get a disability pension of $65.62 a month until he gets both his retirement and Old Age Security pensions at age 65.

All benefits under the Plan will maintain their value. The actual benefits payable will probably be higher than those given here since benefits will be adjusted to meet changes in living costs and in wage levels before they are paid and changes in living costs after they become payable.

What will the Plan cost you?

If you, like Joe Costello, are employed and have earnings of $2,600 spread evenly over the year, you will pay at the rate of 69¢ a week. Your employer will pay the same amount.

This advertisement is one of a series which relates some of the important benefits of the Canada Pension Plan to individual circumstances.

Issued by
authority of the Minister of
National Health and Welfare,
Canada,
The Honourable Judy LaMarsh.

CP-456

BOWLING NEWS



Goodsports

Men's high singles — Dick Casselman 275, Bert McIntosh 241, Jim Moran 239.

Men's high triples — Bert McIntosh 634, Dick Casselman 633, Jim Moran 575.

Ladies high singles — Sheila O'Connor 202, Sheila Casselman 196, Edna Droppo 192.

Ladies high triples — Sheila Casselman 485, Edna Droppo 472, Betty McIntosh 457.

Team standings — Vera McMillan 7, Sheila O'Connor 7, Ella Merkley 5, Marion Droppo 2, Eileen MacMillan 0, Helen Moran 0.

Berwick Thursday League

Men's high singles — Donnie Meldrum 238, Hector Courville 233, Percy Jackson 232.

Men's high triples — Hector Courville 614, Charlie Grady 539, Donnie Meldrum 519.

Ladies high singles — Carrie Manley 217, Edith Pollock 201, Dorothy Meldrum 191.

Ladies high triples — Carrie Manley 542, Dorothy Meldrum 519.

Hidden cross Albert Sanders 588, (596).

Team standings — The Sillies 5, Go-Go's 5, Hill - Billies 5, Nnow Blowers 2, Kissin - Kussins 2, Hustlers 2.

Avonmore Mixed League

Ladies high triple — Grace McElheran 520.

Ladies high single — Grace McElheran 200.

Ladies high average — Grace McElheran 173.

Men's high triple — Don Welford 605.

Men's high single Carl Miller 210.

Men's high average — Don Welford 202.

Other high scores — Glen McMillan 200, Burns McIntyre 201.

Team standings — John Miller 5, Burns McIntyre 5, Ernie Filion 5, Allan McIntyre 2, Auley Morrison 2, Earl Miller 2.

Crysler Mixed League

Men's high singles — Delburn Baker 250, Trnott Empey 223, Geo. Cockburn 195.

Men's high triples — Geo. Cockburn 543, Arnott Empey 528, Delburn Baker 525.

Ladies high singles — Lois Ouderkirk 208, Marilyn Ouderkirk 199, Rita Beehler 188.

Ladies high triples — Rita Beehler 473, Lois Ouderkirk 445, Gladys Carruthers 441.

Team standings — Delburn Carruthers 5, Delburn Baker 4, Don McCrimmon 4, Barry Armstrong 3, John Ouderkirk 3, Geo. Cockburn 2.

Pearl Manhard, 36

Pearl Irene Manhard, 36, of Fairfield East, died at the Brockville General Hospital on Friday evening, Sept. 10, after an illness of several months.

The late Mrs Manhard was born in Chesterville, Sept 25, 1928, a daughter of Lloyd Servage and the former Della Barkley of Chesterville. She was the widow of Dwaine E. Manhard. who predeceased her April 16, 1961.

She is survived by her parents, and her parents-in-law, Mr and Mrs Dwight Manhard all of Fairfield East, and four sisters and five brothers, Mrs Russell Sutton (Ida) of Ottawa, Mrs Brooks McMillan (Audrey) of Seeley's Bay, Mrs Thomas Hughes (Grace) of St. Lambert, Quebec, Mrs Donald Shay (Betty) of Chesterville, and Ernest, Ottawa, Ray, Prescott, Hubert, Kingston, Dalton, Prescott and Dwaine Servage of Chesterville. She is also survived by several nieces, nephews, aunts and uncles.

The late Mrs Manhard was a member of the Manhard United Church in Fairfield East and had been active there in various church organizations. She was also a Sunday school teacher and a steward of the church. She was well-known and highly respected.

The remains rested in the Paul Funeral Home, Ltd., 33 James street east, with funeral services held in the Manhard United Church on Monday at 2.30 p.m. Burial followed in the family plot in Manhard cemetery.

Winchester Trade Fair Sept. 22, 23 and 24

All exhibits, demonstrations, the big talent show and many other feature attractions are ready to blast into action at the opening of the Winchester Trade Fair September 22. The Trade Fair, which has come to be known as a showplace of services and products, runs each evening September 22 - 24.

The vast space of the Winchester Community Centre will undergo a startling transformation and will emerge a colourful, impressive and rewarding display centre for something from dishwasher to automobile to diamond ring.

On hand to officially declare open the biggest Trade Fair ever will be Mrs Kathleen Ryan of CFRA. following in the tradition of her late husband Frank Ryan, who was always a Trade Fair regular. Accompanying Mrs Ryan, and offering their considerable experience to the show will be other CFRA personalities such as "General" Ken Grant and Lowell Green.

Chamber of Commerce officials are enthusiastic about this their seventh Trade Fair and proud that they can offer something to interest every member of the family.

Highlight of the three-day bill will be the Talent Hour conducttd each evening under the eyes of people in the know. For good entertainment watching the people you know perform can't be beaten. An almost overabundance of entries have flooded the secretary's office for the Talent Show and there will be singers, dancers, and musicians superb among others competing.

The big wrap-up to the Talent Contest will be on Friday evening when the best from Wednesday and Thursdays presentations will line up to try for the $100.00 in cash prizes.

For the fair goer, too, there will be prizes, prizes and more prizes. Contests and draws will be in evidence at almost all of the dozens of booths at the Trade Fair. And there is no reason to confine your contest entries — try them all — maybe win them all. There is a cash door prize, too, each evening of the event.

One of the finest shows of its type in Eastern Ontario, the Winchester Trade Fair runs each evening in the Community Centre September 22, 23 and 24. Plan now to attend!



St. Marf's Separate School is bursting at the seams with pupils. The enrollment is up to 136 this year from 113 last year. There are 39 in Grades I, II, 35 in Grades III-IV, 37 in Grades V-VI and 25 in Grades VII-VIII. The teachers are: Principal Sister Mary Theresa Anne, Mrs Sarsfield O'Connor, Ms Graham Johnston and Sister Mary Gerard.—Record Staff Photo.

What's in a name? It depends. Beefsteak tomatoes are one case in point.

According to the Ontario Food Council, the true Beefsteak tomato is usually pink fleshed and thick meated. Shoppers, however, should be aware that the name "Beefsteak" is frequently misused is a sales gimmick to decribe other and earlier varieties of tomatoes. The true Beefsteak type appear in late September, usually in roadside markets and specially friut and vegetable shops.

Fire is the forest prime evil.

September Clearance Sale USED CARS

1963 CHEVROLET—4-door, 6 cyl., turquoise, matching interior.

1965 FORD GALAXIE 500—2-door hardtop, 8 cyl., radio.

1963 PONTIAC LAURENTIAN—Automatic, 4-door, new car condition.

1964 FORD GALAXIE 500—4-door, fully equipped.

1962 VAUXHALL—4-door, one-owner car.

1957 OLDSMOBILE—Hardtop, 8 cyl., AT, with radio. Real sharp.

This Week's Special—1961 SIMCA 4-DOOR $295.00

CALL AT THE DEALER WHERE YOU GET THE BEST FOR LESS

McMILLAN BROS

CARL AND LEON

PHONE 448-2146 —CHESTERVILLE— PHONE 448-2002

GRADE 'A' ROASTING CHICKENS ..... 5-6 lbs. avg., lb., 49c
CHICKEN LEGS OR BREASTS ..... lb., 49c
BEEF HEARTS ..... lb., 23c
BEEF TONGUES ..... lb., 29c
FRESH GROUND SUET ..... lb., 29c

EARL'S MEATS

— FREE DELIVERY —

AND LOCKER STORAGE

Phone 448-2324 — Chesterville, Ont.



SILVER STAR STORE
GEORGE LA FLAMME
HI. 8-2822 KING ST.

This store will close on Friday nights at 9 p.m. till Dec. 10, 1965. 52

Free Automatic Pankaker, worth $2 with purchase of **Dupont Teflon Frying Pan.** Both for **$3.98**
Pink Rose Salmon 1-lb. tin **63c**
Green Beans 2 20-oz. tins **29c**
Quaker Muffets King size **35c**
Christies' Salted Soda Biscuits—1 lb. **35c**
Shirriff's Lemon Pie Filling—2 boxes **39c**
Ballet Toilet Tissue 2 rolls **25c**

FARMERS

For Your Needs in Bulk Western Grains or Bulk Feeds and Pellets . . .

CALL YOUR CO-OPERATIVE!

We Stock MASONRY CEMENT as Well as Regular Cement

Take Advantage of Our Free Soil Sampling Service

Patronize Your Co-Op and Save Through Dividends

Chesterville District Co-Operative Inc.

Chesterville: 448-2377 — Finch: YU 4-2450

Niblet's Fancy	Top Valu Choice	Kent Fancy	Shirriff Vitaminized	Mother Parker	Puritan
KERNEL CORN	CUT WAX or CUT GREEN BEANS	PEACH HALVES	APPLE JUICE	INSTANT COFFEE Special Pack	SPAGHETTI and MEAT BALLS
6 14-oz. tins: $1	7 20-oz. tins $1	3 28-oz.: $1	8 20-oz. tins: $1	6-oz. jar: $1	4 15-oz. tins: $1

DOLLAR DAYS!



GRADE "A" PRE-DRESSED

ROASTING CHICKEN

5 to 6 lb. average

Extra Fine Quality

59c LB.

Prices Effective til closing Sat., Sept. 18

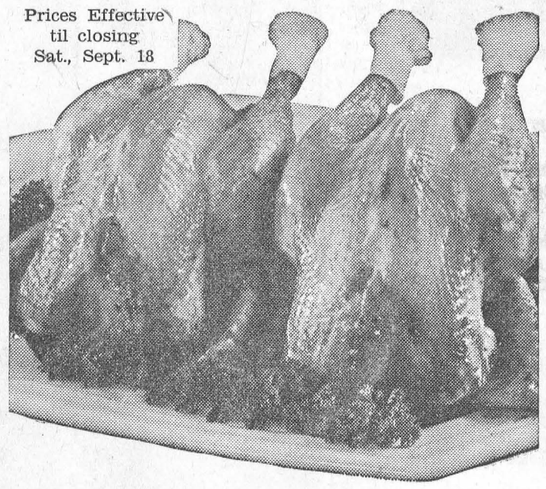

IGA

CHICKEN IN THE BASKET

Cut Up for Frying

45c lb.

FRESH GRADE 'A' BOILING FOWL ..... 4-6 lb. avg., lb., 39c

LEGS AND BREASTS FRYING CHICKEN ..... lb., 53c

CUT UP IN nRAYS FRICASSEE FOWL ..... lb., 29c

GRADE 'A' PIE-DRESSED DUCKLINGS ..... lb., 59c

TURKEY BROILERS ..... lb., 43c

ROCK CORNISH HENS ..... lb., 79c

SWIFT PREMIUM BONELESS 4 to lb. avg. TURKEY ROASTS ..... lb., 99c

SHOPSY'S ALL BEEF WIENERS ..... 1-lb. pkg., 49c

COORSH CORNED BEEF (Cry-O-Vac) BRISKET ..... 2-3 lbs. avg., lb., 79c

ELLIOTT'S TWIN PACK STEAK PIES 29c

NEW CROP OUTSPAN VALENCIA

ORANGES

4 DOZEN SIZE 162'S $1

CALIFORNIA NO. 1 MALAGA RED GRAPES ..... 2 lbs., 39c

ONTARIO NO. 1 YELLOW COOKING ONIONS ..... 10-lb. bag, 69c

ONTARIO NO. 1 MARSH WASHED POTATOES ..... 5-lb. bag, 39c

Beehive Corn Syrup ..... 3 2-lb. cntrs., $1
Facelle Moderne—All Colours Facial Tissue ..... 4 large pkgs., $1
White Swan—All Colours Toilet Tissue ..... 8 rolls, $1
Budget—Special Pack Waxed Paper ..... 4 rolls, $1
Top Valu Salad Dressing ..... 3 16-oz. jars, $1
Top Valu 18" Foil Wrap ..... 2 25 ft. rolls, $1
Johnson—Special Pack Klear Paste Wax ..... 2-lb. tins, $1
Ballard, Special Pack—Beef, Liver, Chicken Dog Food ..... 9 15-oz. tins, $1
Strawberry, Raspberry, Black Currant Chivers Jam ..... 3 9-oz. jars, $1

Klik or Kam Luncheon Meat ..... 2 12-oz. tins, $1
Allen's Fancy Apple Sauce ..... 6 20-oz. tins, $1
Green Giant Fancy Peas ..... 5 15-oz. tins, $1
Top Valu Potato Chips ..... 2 12-oz. pkgs., $1
Solo Coloured — Special Pack Margarine ..... 3 1-lb. prints, 88c
Shirley Gay Summer Fruit Cake ..... 2 lbs., 99c
Shirley Gay Cherry Pie ..... 24-oz. pie, 49c
Top Valu Frozen Orange Juice ..... 3 12-oz. tins, $1
Snow Crop Frolen Kernel Corn ..... 5 12-oz. pkgs., $1

CHESTERVILLE ONTARIO

FULTON BROS.

PHONES:
Supermarket: 448-2345
Appliance Store: 448-2195



The school teachers are back at work and we arrived with the "Record" camera to catch their smiling faces. Chesterville Public School is holding its own this year with a population of 176, just about the same as last year. Teachers are: Front, Mrs Ed Smith, Mrs Em. Cole, Mrs Melba McDonald. Rear: Mrs Mac Thompson, principal Robert Coleman and Wm. Pollock. Missing is Mrs Phfllis Vollrath, kindergarten. — Record Staff Photo.

Brian Griffis elected president Stormont Liberals

Brian Griffis was elected president of the Stormont Liberal Association at the group's annual meeting held in Legion Hall, Cornwall, last week. More than 300 members were present to take part in the proceedings.

Mr Griffis' election was by acclamation. George Assaly, president for the past four years, declined nomination.

Mrs Olive Gorman was elected first vice-president. Other vice-presidents are Roland Tremblay, Arnold Gosling, James Redmond, Mrs Ruth McDougall, Finch, and Leo DeBellefeuille.

John Forget was named French-speaking secretary and Jim Turner English speaking secretary, both by acclamation.

Honorary presidents are Rt. Hon. Lester D. Pearson, Lucien Lamoureux, Peter Manley and Andrew Thompson.

Date of the nominating convention, which will select a candidate to contest the riding, was set as September 16, at 8.30 p.m., at Finch.

The meeting approved an amended constitution.

"For the first time since Confederation we have a constitution in the Stormont Liberal Association," retiring president George Assaly said.

Incoming president Brian Griffis urged members to be beware of complacency. He expressed his confidence that at the nominating convention the association would select a man befitting Stormont riding as a representative in Ottawa.

Lucien Lamoureux congratulated and thanked George Assaly for the part he played in Liberalism in the past years.

Morewood United Church

Sunday, September 19

11.00 a.m.: Morning Worship

Dedication of the Conn Memorial Organ

8.00 p.m.: Evening Worship

The Rev Roy P. Stafford, M.A., B.D., Montreal, will preach at both services.

Music, A.M.: Choral Anthem and Selection by Mrs A. Coulthart and Mrs N. Dyer.

Music, P.M.: The Choir and Mrs F. M. Cass, Soloist.

52

AT THE CHURCHES

ST. LUKE'S LUTHERAN CHURCH — DUNBAR
Rev W. J. Goos, Pastor
SUNDAY, SEPTEMBER 19, 1965
"Come to Worship, leave to Serve."

TRINITY UNITED CHURCH
Rev E. B. Bugden, Minister
SUNDAY, SEPTEMBER 19, 1965
10.30 a.m., DST, Morning Worship

The Church with the Community at Heart
SUNDAY, SEPTEMBER 19, 1965
9.45 a.m. Sunday School.
11.00 a.m. Morning Worship.
7.30 p.m. Evening Evangelism.
Tues., 7.30: Youth Evangelism.
Wed., 7.30: Family Night.

PENTECOSTAL CHURCH CHESTERVILLE
Albert and Ralph Sts.
Lorne I. Trimble, Pastor
"The Bible Believed and Preached"

FINCH PASTORAL CHARGE UNITED CHURCH OF CANADA
SUNDAY, SEPTEMBER 19, 1965
Douglas Dunn, lay minister, in charge.

MOREWOOD UNITED CHURCH
Rev D. L. Gordon, Minister
SUNDAY, SEPTEMBER 19, 1965
11.00 a.m. Morning Worship.
8.00 p.m. Evening Worship.
Rev Roy P. Stafford, M.A., B.D., at both services.
All Made Welcome

PRESBYTERIAN CHURCH
Rev A. D. Sutherland, Minister
SUNDAY, SEPTEMBER 19, 1965
9.30 a.m. Dunbar
11.00 a.m. Morewood
7.30 p.m. Chesterville.
Everyone Welcome

CHURCH OF THE HOLY TRINITY
Rev W. L. Thomas, Rector
SUNDAY, SEPTEMBER 19, 1965
10.00 a.m. Sunday School.
11.00 a.m. Holy Communion.

PRESBYTERIAN CHURCH
St. Luke's, Finch; Knox, Crysler
Rev Wm. W. McI. Craig, B.A.
SUNDAY, SEPTEMBER 19, 1965
Please worship as advised.

St. Andrew's Ladies' Aid meets at Avonmore

At the monthly meeting of the Ladies' Aid Society of St. Andrew's Presbyterian Church, held Tuesday evening in the church hall, plans were made for serving lunches at the Avonmore Fair next Saturday.

Committees were appointed under the president, Mrs Duncan J. MacKinnon.

Financial assistance will be given to the Scripture Union's Children's Mission, currently underway in St. Andrew's Church.

A decision was made to purchase two dozen hymn books for use in the church hall.

Plans were furthered for the annual turkey supper, to be held in the church hall on Wednesday evening, Nov. 10th.

Mrs Clifford McElheran had charge of the opening service of worship. She gave a meditation on the theme "I Amm The Way", based on the Scripture passage from St. John's Gospel read by Mrs O. A. Kyle. Mrs James Tinkess led in prayer.

Tinkess–Connelly

Rev. Hugh Wilson officiated at the marriage of Carolyn Francis Connelly, daughter of Mr and Mrs William Connelly, Newington, and Perry James Tinkess, son of Mr and Mrs James Tinkess, Avonmore, in St. Andrew's Presbyterian Church, Avonmore, on Saturday afternoon, August 28th.

The double-ring ceremony was held in a setting of gladioli, mums and ferns.

The bride, given in marriage by her father, was charming in a floor length gown of sheer nylon over satin fashioned in a princess line and accented with a lace panel encrusted with seed pearls. She wore a four-tier veil with a tiara of rhinestones and pearls, and a pearl necklace, the gift of the groom. She carried a white Bible surrounded by an arrangement of Sweetheart roses.

The bride's only attendant was her twin sister, Mrs Marilyn Thibeault of Cornwall. She chose a street-length dress of yellow viscose crepe with white over lace. She carried a nosegay of yellow carnations and bronze mums.

Best man was Armand Thibeault, Cornwall. The ushers were Billy Connelly and Earl Canham, both of Newington.

Mrs Neil Bush presided at the console and played traditional wedding music during the ceremony.

The bride's mother chose for her daughter's wedding a royal blue sheer dress with a sleeveless coat of overlace, pink accessories and a corsage of pink roses.

Thegroom'smother wore a dark brown sheer dress with gold accessories and a corsage of bronze mums.

Following the ceremony a reception was held at MacDonnell's Inn, Eamers Corners. Guests were present from Toronto, London, Oshawa, Bowmanville, Kingston, Ottawa, Morrisburg and Cornwall.

Later the happy young couple left on a wedding trip to Niagara Falls. For travelling the bride chose a pink brocade sheath dress with matching duster, black accessories and a corsage of white carnations.

On their return Mr and Mrs Tinkess will take up residence at 116 Emma Street, Cornwall.

Mountains are composed largely of rocks made up of silicon and aluminum compounds.

The poorest 10,000,000 villagers in rural India live on about five cents a day.

SERVICE STATION OPEN THIS SUNDAY
Merkley's Service Station

To accomodate the driving public, one service station will be open every Sunday.

Dec 65

CHUCKWAGON RACES and BUFFALO RIDING

Sponsored by Chesterville and District Agricultural Society

Chesterville Fair Grounds

Friday, Sept. 17

Starting at 6.30 p.m.

ADMISSION: Adults, $1.00; Children, 50c

52-1

RUSH CITY

Welcome new family to community

We welcome Mr and Mrs Douglas MacMillan and family of British Columbia, as neighbours to our community. They are living on Mr MacMillan's father's farm.

Several from here attended the Newington Fair on Saturday and Monday.

Mr and Mrs John McMillan, Arnold and Keith have moved to Avonmore.

Friends extend sympathy to the friends and relatives of Lindsay Bender of Druid, Sask., in their recent sad bereavement. Mr Bender was known in this community.

Willis Hawn of Northfield Station, was a caller at the home of Earna Eamon on Monday.

Erna Eamon visited for a short time with Mr and Mrs James Bancroft, Newington, on Sunday.

Recent visitors with Mr and Mrs W. N. Eamer were as follows: Mrs Geo. Grif and daughter Gracie of Burlington, Mr and Mrs Bud Mayhew and sons Garry and Vern, Ottawa, Miss Phylis Eamer, Toronto, Mr Geo. Beehoe, Streetsville, Mr Floyd Warner, Massena, Mr and Mrs Ralph Sage, Churchville, N.Y., Miss Diana McDonald, Buffalo, N.Y.

Mr Earl Eamer, Avonmore and Arden Eamer, Harrison's Corners, were callers at the home of Erna Eamon on Friday morning.

Erna Eamon, Rush City, and Stuart Duff, Finch, attended the Riceville Fair on Saturday.

NORTHFIELD STATION

Miss Elaine Boclair honoured at shower

A bridal shower was held at the home of Mrs Alferd Boclair on Saturday night in honour of Miss Elaine Boclair. A very enjoyable evening was spent in playing bingo followed by a delicous lunch.

A number from this district attended the Newington Fair.

Mr and Mrs Edwin Sonsom and Mrs Olive Hamilton, Martintown, were Sunday evening guests of Mrs Stella Warner. Mrs Hamilton returned to Martintown after visiting for ten days here.

Mrs Clair Markell is now employed at the Upper Canada Village.

Mr Dwaine Eamer, Toronto, spent the holiday week-end at his home here with Mr and Mrs L. Eamer.

Recent guests at the home of Mrs Stella Warner were: Mrs Olive Hamilton, Martintown, Mr and Mrs Pat Shannon and family, St. Buno, Que., Mr nd Mrs Ronnie Warner, Patsy and Clayton, Srarboro, Mr and Mrs Ernest Poapst and Terrance, Avonmore, Mr Arnold Warner, Toronto.

Recent guests of Mr and Mrs Roy Alguire were Mr and Mrs Eddie Warner, Conwall.

The sympathy of the community goes to the family, friends and relatives of Mr Lindsay Everton Bender of Druid, Sask., who passed away August 29 in his 87th year. He leaves to mourn his loss one son Mr Murray Bender, Druid; one daughter, Mrs Raymond Bray (Grace) of Onadaga, Ont.; and nine grandchildren.

Four sisters also surivive, Mrs Will Sanderson, Ogdensburg; Mrs Levi Hamilton, Martintown; Mrs Fred Warner, Northfield Station; Mrs Herman Shaver, Morrisburg and one brother Roy of Edmonton, Alberta.

His wife the former Leila Eamon predeceased him in 1951.

The funeral was held in the United Church and burial was made in the family plot in Druid.

Liberal Assoc. of G.-D. name candidate

"Big John Palmer is our candidate and we are ready to go," stated Grenville - Dundas Liberal Association President George Brown of Cardinal following the announcement of a Federal Election.

"Our organization has never been readier for a campaign. We know there are many persons who want to help in this campaign," he said.

"John Palmer was unanimously nominated this spring for just such a possibility as this election," president Brown stated. "This will be his second attempt and I am sure he will be successful this time."

Mr Brown pointed out that due to Big John's continued and continuous work since the last election he has unparalled support not only from the Liberal rank and file, but from a wide cross-section of Grenville-Dundas.

"They have said for years that it couldn't be done. Big John Palmer will prove that it can and will. I am certain that he will be the winner on November 8th," president Brown concluded.

Living costs in Italy have risen 25 per cent during the last four years.

Is Heat Your Problem?

HOME-OWNERS NOW HAVE THE ANSWER TO THE INSTALLATION OF A NEW FURNACE.

We Can Now Offer Up to 10 Years to Pay on a New Installation Contract

WE WILL FINANCE ANY MAKE OF FURNACE, INCLUDING OUR OWN SHELL FURNACE

For Full Details Contact

S. G. BLACK

YOUR SHELL DEALER

Phone 774-2109 **Winchester**

2-3

ARROW SHIRTS

For Men—White. Cotton Broadcloth or Terylene. Short point collars. Single or double cuff. Price ..... **$5.00 - $6.95**

Chenille Spreads—Double size, plain shades, blue, gold, green, white. Price **$9.95**

Boys' Cotton Jerseys—4-6-6x. Plain or fancy stripe. Long sleeves. Price ..... **$1.79-$2.50**

Ladies' Cardigans—Bulky orlon. Blue, pink, beige, white. Price **$8.95**

Flannelette—Fancy printed, floral or dot patterns. 36" wide. Price, yard **69c**

Men's Western Jeans—By Goodhue. 11¼ oz. blue denim. Sanforized. Price **$4.98**

Blankets—Tex-made, Viscose-Nylon. Size 72x84. Floral pattern, white, pink, blue. Price **$9.95**

Window Shades—Embossed plastic. White, cream, green, 36" wide. Price **$2.19**

Boys' Sweaters—Age 4-6-6x. Pullovers or cardigans. New fancy patterns. Price ..... **$2.98** to **$4.95**

WEEKLY SPECIAL—

8 Only—**Ladies' Plaid Slacks**—Size 12, 14, 18 only. Choice of colours. Balance of a discontinued line. Special price **$2.99**

Moriarty's

Phone 448-2354 — **Chesterville**

Special services at Morewood United on September 19

Special services will be held in Morewood United Church on Sunday, September 19th at 11 a.m. and 8 p.m.

The first minister of Morewood United Church, Rev. Roy P. Stafford, M.A., B.D., Montreal, will preach both morning and evening. Rev E. B. Bugden, pastor of Trinity United Church, Chesterville, will assist at the evening service.

Rev. D. L. Gordon will officiate and in the morning will dedicate the new Conn Electronic Organ, as a memorial to those who paid the supreme sacrifice in two World Wars, and to other departed friends.

The music in the morning will include an Anthem by the choir, under direction of Mrs A. Coulthart and Mrs N. Dyer. Mrs F. M. Cass, Chesterville, will be the soloist at the evening service.

A cordial invitation to attend these services is extended to all friends of Morewood United Church, and of Rev. Roy P. Stafford, who is well known in this district as an able minister of the Word and Sacraments.

During their week-end visit to Morewood Rev. and Mrs Stafford will be guests of Mr and Mrs H. McConnell.

Mainly About People

Mr P. G. Hewitt is visiting this week with Mr and Mrs Elmer Carley and family at Wellington.

Mr and Mrs John Mitchell and Kristine, New York, were recent guests of Mr and Mrs Oscar Olsen. Kristine is a nurse-in-training at Brockville General Hospital.

Miss Joyce Bugden left at the first of the week for Guelph where she will enroll in the first year of the Home Economics course at Guelph University.

A. B. R. P. Terry Ouderkirk has returned to his base Stradaconia at Halifax, after spending five weeks holidays with his father Clifford Ouderkirk, sisters and brothers and other relatives and friends.

Mr and Mrs Lindy Ouderkirk and family have returned to their home in Trail, B.C., after spending a month's holidays with Mr and Mrs Bernice Ouderkirk and family and friends.

Mrs Mary Bogart

One of Chesterville's most highly respected residents, Mrs Mary Bogart, passed away September 5 following an illness of several months. She was 85 years of age.

Born at Nation Valley December 2, 1879, she was a daughter of the late Peter Darling and his wife, Maria Ball.

She married John Anson Bogart at Winchester Springs on June 14, 1903.

Left to mourn her passing are two daughters, Mrs Elburn Carr, Berwick, and Mrs Albert Bowman with whom she resided, of Chesterville; one son, Walter D. Bogart, Madrid, N.Y.; six grandchildren; nine great grandchildren; four sisters, Mrs Fred W. Wright, Ottawa; Mrs Alex McLean, Almonte; Mrs John Downing, Woodbridge, Ont.; Mrs Evangeline Wilkins, Atlanta, Georgia; six brothers, James Garfield Darling, Rennselaer Falls, N.Y.; John Darling, Chesterville; Wallace, Ottawa; Donald, Kenmore; Hewitt and Gerald, Oshawa.

The deceased received her education in local schools. She was a member of Trinity United Church and a life member of the W.M.S. and U.C.W. of that church.

The funeral service was held at Trinity United Church, Tuesday, September 7, at 2 p.m., conducted by Rev E. B. Bugden, assisted by Rev D. L. Gordon. Interment followed in Maple Ridge Cemetery.

Pall bearers were Bruce and Murray Rae, Ralph Gray, Sheldon Ball, Edwin Shay and Lloyd Smith.

The Alps can be seen 50 miles away on a clear day from the spire of Milan cathedral, 350 feet above the ground.

NESCAFÉ COFFEE	8-oz. jar, $1.00
DELSEY TOILET TISSUE	8 for 89c
KLEENEX	large 400's, 3 for 79c
CARNATION MILK	5 for 77c
CHAMPION DOG FOOD	10 for $1.00
New Onions	**10 lbs., 49c**
GREEN PEPPERS	4 for 19c
RED GRAPES	large, 2 lbs., 35c
Blade Roasts	**lb., 43c**
S.P. COTTAGE ROLLS	lb., 59c

CASSELMAN RED AND WHITE STORE

Phone 448-2373 **Chesterville**

STOP and SHOP AT HENDERSON'S

CLOVER FARM

FINCH

(Save 3 STAR Stamps)

BLADE BEEF ROAST—Lb.	49c
Round, Sirloin, T-Bone STEAK—Lb.	79c
STANDING RIB ROAST—Lb.	69c
Allied Bread—24-oz. loaf, **5 for**	$1.00
Heinz Tomato Ketchup—11 oz., **2 for**	49c
Utopia Choice Tomatoes—28 oz., **4 for**	$1.00
Swift Prem—12 oz., **2 for**	$1.0v
York Peanut Butter—16 oz.	49c
York Blanched Peanuts—13 oz.	39c
Kraft Sandwich Spread—16 oz.	45c
Gold Reef Sliced Pineapple—20 oz., **4 for**	$1.00
BANANAS—2 lbs.	29c
CARROTS—3 lbs.	19c
COOKING ONIONS—3 lbs.	19c

FILL YOUR FREEZER WITH WESTERN STEER BEEF

Hinds: 57c lb.; Fronts: 39c lb.; Cut and Wrapped

Phone 984-2270 — Place Your Order

Henderson's Clover Farm

STORE HOURS: Mon., Tues., Wed., 6 p.m.; Thurs., Fri., 9 p.m.; Saturday, 10 p.m.

FINCH, ONT. **Phone YU 4-2270**

Newsletters of Community Happenings as reported by Our Correspondents

Country Correspondence

Phone or send your personal news to your local correspondent or call the Record at 448-2144, Chesterville

RIVERSIDE

Recent guests at Rady home

Weekend guests with Mr and Mrs J. P. Rady were Mr Russel Rady, Ottawa, Mrs Lena Aube, of Moose Creek, and Mr and Mrs Rolland Lalonde and daughter, of Montreal.

Mr and Mrs Ernie Faith, Ottawa, Mr and Mrs Doug Robertson and family, Spencerville, spent the weekend with Mrs Alex Rutley.

Mr and Mrs Lorne Kingsley and family, Ottawa, were weekend guests with Mr and Mrs C. Robertson and boys.

Mrs Jessie Ouderkirk and son, Berwick, Mrs Alex Rutley, Mrs Clair Robertson and Mrs Ruth Bogart were in Cornwall Thursday.

Mr and Mrs Ron Thornton and family, Montreal, visited Mr and Mrs Ernie Montgomery Sunday.

Messrs Frank and Earl Baker, Ottawa, visited their mother, Mrs Frank Baker, Monday.

Mrs Frank Baker is spending some time with Mr and Mrs Basil Baker and family, Smiths Falls.

James, Gregg and Barry Fawcett have returned home to Winchester Springs after spending their holidays with Mr and Mrs E. Montgomery.

Mr Doug Fawcett, Trenton, spent the weekend with Mr John McMillan.

GOLDFIELD

Recent callers at Mallet home

Mrs Charles Burd and Mrs William Servage of Crysler called on Mrs Thomas Mallet and Mrs Walter Burd.

Mr and Mrs D. A. Gillies and Mrs Walter Burd, Misses Mary Cameron and Lillian Droppo attended the funeral of the late Mr Archie MacRae at Maxville. Sympathy is extended to Mrs Duart MacLean and family in the death of her father Mr MacRae.

Mr and Mrs Thomas Mallet were supper guests of Mr and Mrs David Ross in Moose Creek on Sunday.

Mrs Roddie Wert and son David of New Liskeard and Mrs F. Warner of Avonmore, visited Mr and Mrs D. A. Gillies.

The residents of this community were greaved to learn of the death of Mr Harold Winters, who died suddenly at his home on Thursday evening. Funeral service was held at the Brownlee Funeral Home on Sunday afternoon. Rev. Douglas Dunn officiated at the service in Chalmer's United Church.

Mr and Mrs Alexander Ferguson returned to their home in Cochrane after spending a few weeks with Mr and Mrs D. A. Gillies and other relatives in the district.

Mrs Robert Lillico and Miss Eleanor Lillico of Ottawa, visited Mrs Lillico's former home here on Sunday afternoon.

The farmers here report that the grain and corn harvest is being held up owing to the water on the fields from the recent heavy showers.

Mr Geo. E. Jackson of St. Catherines, visited his sister, Mrs Sherwood Rutley and Mr Rutley recently.

ELMA

Recent guests at Dillabough home

Mr and Mrs Amos Briscoe, of Kitchener, were recent guests of Mr and Mrs Donald Dillabough.

The local school opened last Tuesday, probably for its last term, with 26 pupils enrolled and Miss Jean Armstrong as teacher.

Mr Ralph Smith, Ottawa, visited Mr and Mrs Egerton Barkley and family Saturday.

Mr and Mrs Hugh Mason and Scott left Thursday for their home at Bowness, Alberta, after spending their holidays with Mr and Mrs Wilfred Carruthers.

Mrs Ellis Casselman, Cornwall, visited her sister, Mrs Melvin Dillabough, for a few days.

Mrs Grace Froats, Dunbar, was a guest of Miss Jean Armstrong on Sunday.

Recent overnight guests of Mr and Mrs Graham McPherson were Mr and Mrs C. M. Killen, Debra and Leslie, Kingston; Mr and Mrs John Casselman, Jones Creek.

Mr and Mrs Gordon Whittaker, Iroquois, visited Mr and Mrs Hyndman McMillan Sunday.

Mr and Mrs Graham McPherson were Sunday supper guests of Mr and Mrs Ralph McPherson, Kathleen and Donna, Winchester Springs.

TURN SOURDOUGH

Boy Scouts from London on a camping expedition found there's gold in them thar Welsh hills, though perhaps not much. Exploring old mine shafts and panning river sands, they found half an ounce of gold, worth about $18, on their first attempt.

BERWICK

Sunday guests at Anderson home

Mr and Mrs Orlin McEwan and baby and Miss Edith Anderson, all of Ottawa, were the guests over Sunday of Mr and Mrs A. Anderson.

Mrs Phyllis Pickard of Long Sault, was the guest of her sister and brother-in-law Mr and Mrs Euclide Bazinet and she called on some of her old friends in the village.

Our sympathy is extended to Mrs Douglas Pilon of Berwick, in the death of her father Mr Daniel Laflamme, who died at the Hotel Dieu Hospital, Cornwall, on Monday, Sept. 6th.

Rev. Sister Mary Carmel of Toronto, spent a week with her mother Mrs M. Legault and Allan.

Master David Burtenshaw of Avonmore visited his sister and brother-in-law Mr and Mrs Roland Moran.

Mr and Mrs Don Henry and children of Cornwall, spent a day recently with Mr W. Henry.

Mr Gordon Ouderkirk, Brockville, visited his brother and other relatives recently.

A number from this district took in the fair at ....ewington.

The school in the village reopened last week with a large attendance of pupils.

Mrs Catherine MacQueen returned home recently after spending some time with her son and daughter-in-law in the Windsor district.

Recent visitors at the MacQueen home here were Mr and Mrs Norman MacQueen from Amherstburg, Ont., and Mr and Mrs Robert Forbes of Windsor, Ont.

OSNABRUCK CENTRE

Spends few days at Ingleside

Mrs Eva Dillabough spent a few days visiting with Mrs G. Baker, Ingleside, Ont.

Mr and Mrs Karl Cryderman and family, of Kemptville, were Sunday guests of Mr and Mrs W. E. Stewart and Donald.

Mr Douglas Cryderman, of Ottawa, spent the weekend and holiday at his home here.

Mr and Mrs Lawrence Beckstead and Elaine, Cornwall, were Sunday visitors with Mr and Mrs Ober Beckstead.

Misses Linda Swerdfeger and Joyce Ault, of Ottawa, spent the weekend and holiday at their homes here.

Mr and Mrs Lorne Stewart, of Kemptville, were recent guests of Mr and Mrs W. E. Stewart and Donald.

Mrs Eva Dillabough is spending a few weeks visiting with Mr and Mrs Thomas Neale, Caledonia, N.Y.

Morewood W.I. meets at H. Stewart home

The Morewood Women's Institute held it's September meeting at the home of Mrs H. Stewart.

The president Mrs H. McConnell opened the meeting by reading a poem appropriate to autumn, followed by the Ode and the Mary Stewart Collect.

The roll call was answered by naming a safeguard in the home for children. The minutes of the last meeting were read and approved. During the business period it was announced that four families had entered the Centennial Home Beautification project. Mrs H. Hutchinson kindly offered her home for the October meeting. It was regrettable that the guest speaker of the evening was unable to be present.

A program was enjoyed when Bonnie McConnell sang a solo entitled "Until Then", and a humorous article "Housewife Finds Going to Work Costs Too Much," was read by Mrs C. Dyer. The members then enjoyed a sing song with Mrs R. Nurse at the piano.

A delicious lunch was served by Mrs K. Hillis and her committee.

COLQUHOUN

Spends weekend at Colquhoun

Mrs Agnes Myers, Newington, spent last week with Mr and Mrs Wallace Gallinger.

Mrs Williams spent the weekend with Mr and Mrs Arthur Heagle.

Miss Linda Hummel spent the weekend with Miss Beverley O'Shaughnessy.

Mr and Mrs O. Nugent and Mrs Laura Otto, Newington, were recent visitors of Mr and Mrs Lloyd Gallinger.

Mr and Mrs Carl Barkley, of Morrisburg, visited Mr and Mrs Mahlon Gow Sunday evening.

Colquhoun United Church anniversary will be held Sunday, September 26, with Rev Mr Gordon, of Morewood as guest speaker.

Miss Ann Colquhoun, London, and Miss Jean Kerr, Kenora, were overnight guests on Thursday with Mrs Beatrice Colquhoun and Mr and Mrs George Wright.

Miss Eleanor McGregor honoured at shower

Mrs John D. McGregor entertained 30 neighbours and friends at a shower in honor of her nice, Miss Eleanor McGregor, on the occasion of her forthcoming marriage.

Miss McGregor will marry Mr Raymond Roy in a ceremony in Ottawa on October 9th.

The bride - elect was escorted to a gaily decorated bridal chair by her sister, Miss Judy McGregor, anl Miss Irene Salter to the strains of "Here Comes the Bride", played on the accordian by Miss Margaret Rose Prodonick.

Mrs Ross MacRae read an address in which the bride was wished much happiness. Baskets, bearing many beautiful gifts, were brought in by Brenda Prodonick and Mark Marjerrison. Eleanor gracously thanked the neighbours and friends for their good wishes and gifts and her aunt who was responsible for arranging the shower in her honor.

Several contests were conducted by Mrs Ross MacRae and Miss Judy McGregor. Winners included Miss Sonna Meek, Miss Margaret Mose Prodonick and Miss Holly Marperrison.

Those present had the opportunity of viewing and signing a very tastily arranged bride's book.

During the social hour which followed, lunch was served by Mrs McGregor assisted by Mrs Sam Prodonick, Mrs Hector MacRae and Mrs Ross MacRae.

Many find a clear TV picture is eas y on the eyes.

BECKSTEAD

Recent visitors at Whittaker home

Mrs Don McMillan, Miss Nancy McMillan, Perth, Mrs Otis McMillan, Mr and Mrs Carleton McConnell, Ottawa, and Mr and Mrs Leslie Whittaker were callers and visitors of Mr and Mrs Frank L. Whittaker on Sunday afternoon and evening.

Mr and Mrs Glenn Barkley visited on Sunday with Mr and Mrs Bernice Barkley.

Mrs Ralph Ambridge and granddaughter called on Mrs Bernice Barkley on Tuesday afternoon.

Mr and Mrs Grant Beckstead, Ottawa, Mrs Rennie Merkley, Ottawa, and Don Merkley spent the weekend with Mr and Mrs Arza Beckstead.

Mr and Mrs Geo. Tupper and Mrs Mary Boden, Cornwall, visited Mr and Mrs Arza Beckstead as well as Mr Ernest Beckstead.

Mrs Rennie Merkley, Ottawa, and Mr Arza Beckstead called on Mr and Mrs Frank L. Whittaker.

Mr and Mrs Burton Beckstead and Mr Mahlon Beckstead were dinner guests of Mr and Mrs Carl Beckstead and girls, Goldfield.

Mr and Mrs Fred Beckstead and Mr Frank Todd called on Mr and Mrs Burton Beckstead.

Art and Amy DAYKIN
PHOTOGRAPHY
WEDDINGS
FAMILY GROUPS
CHILDREN
Phone North Gower 489-3528
Osgoode — Ontario
26tf

THE Oil King SAYS
Old MR. WINTER WILL DISAPPEAR, OUR FINE HEATING OILS FILL HIM WITH FEAR
For AUTOMATIC DELIVERY CALL
S. G. BLACK
GASOLINE-DIESEL
HEATING OILS-GASOLINE
MOTOR OILS-GREASES
"SERVICE IS MY BUSINESS"
774-2109 WINCHESTER

Mr. MEND-N-FIT
YOU MAY LOOK THE WHOLE TOWN OVER BUT THERE IS NONE TO COMPARE, FOR SERVICE SUCH AS OURS IS VERY VERY... RARE
EXCEPTIONALLY Fine
BURNS McINTYRE
PLUMBING-HEATING
TINSMITHING
BUS. 346-5429
RES. 346-2163
AVONMORE ONT

The "RECORD"
— Phone 448-2144 —
offers a complete selection of wedding announcements styled for the discriminating
ask for . . .
Forever Yours
by Inter NATIONAL

TRIPLE
ELECTRIC HOME HEATING
SEAL OF QUALITY
Call
GEO. COUNTRYMAN
Electrical Contractor
— Phone 448-2489 —
CHESTERVILLE — R.R.1

A PATZ BARN CLEANER
IS BUILT . . .
★ stronger!
★ with fewer parts!
★ for rugged use!
★ for easier servicing!
Also Manure Stackers, Silo Unloaders and Cattle Feeders
For Complete Information and Installation See:
LORNE ACRES
WINCHESTER
Phone Office: 774-2605
Residence: 7742643
21tf

MOVIES
NOW SHOWING
Thurs., Fri., Sat. Sept. 16-17-18
"MAJOR DUNDEE"
Starring Charlton Heston and Richard Harris.
Mon., Tues., Wed. Sept. 20-21-22
"LOVE HAS MANY FACES"
ADULT ENTERTAINMENT
Lana Turner and Hugh O'Brien.
The WINCHESTER

SINGER
is pleased to announce the opening of a new agency for this area at the
TAYLOR'S SHOP
with quality and service in Sewing Machine, Floor Polishers, Vacuum Cleaners and Typewriters
Cash or Budget Plan
SEPTEMBER SPECIALS IN DRY CLEANING
Skirts and Sweaters 49c
Repairs — Alterations — Invisible Weaving
Dyeing — Rug Cleaning
TAYLOR'S SHOP
Phone 448-2322 Chesterville
52-1

TRADE FAIR
Winchester Community Centre
THREE BIG NIGHTS
WED., THURS., FRI., SEPT. 22-23-24
You Are Invited . . .
Winchester Trade Fair. 1965 edition, is shaping up as one of the best ever. With an abundance of colourful exhibits and displays to see there will be top notch entertainment for all the family including the District Talent Show with $100 in prizes. Mrs Kathleen Ryan will officially open the Fair on Wednesday evening and other CFRA personalities including Ken Grant and Lowell Green will also be on hand to emcee the program each night.
* COLOURFUL DISPLAYS
* SPECIAL ATTRACTIONS
* DOOR PRIZES
* ATTRACTIVE EXHIBITS
* ENTERTAINMENT
* TALENT SHOW
* GIVE AWAYS
Admission: Adults 50c; Students 25c; Children accompanied by parents FREE.
See You at the Trade Fair

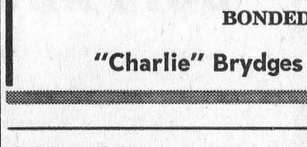
For Factory Service on all your G-E Appliances,
GORDON McINTOSH
Sales Service
— PHONE 987-2923 —
CRYSLER — ONTARIO

PONTIAC — BUICK — GMC TRUCKS — ACADIAN
VAUXHALL
WERT'S
It Never Hurts to Stop at Wert's
FOR A ☐ DEAL THE YEAR ○
CALL 987-2920 — CRYSLER
FOR SALES AND SERVICE
1961 COMET STATION WAGON.
1963 ANGLIA.
1965 GMC CUSTOM CAB TRUCK.
1960 PONTIAC SAFARI STATION WAGON—9 passenger.
1962 PONTIAC.
1964 CHEVROLET.
GOOD LINE OF BUICKS—1960 Buick, 3 1962 Buicks, 1 1963 Buick.
GOOD USED 2-WHEEL TRAILER With Steel Bottom
BONDED SALESMEN
"Charlie" Brydges "Gerry" Rice

Quality PRINTING SERVICE Hi-Speed
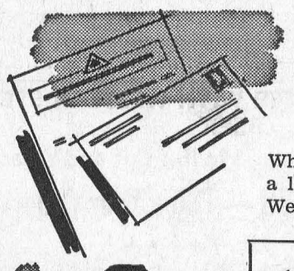
Let our fine printing represent you better
When you correspond with customers, do it under a letterhead that will create the best impression. We design, print business stationery to perfection.
Among our many services is the personal attention we give to every printing job, to assure you of the best results in every way!

The CHESTERVILLE Record
Phone 448-2144 — Chesterville
QUICK SERVICE LOW PRICES

H. W. ALGATE, Optometrist
at P. J. GILROY'S, Chesterville
THURSDAY, SEPTEMBER 30, 1965
By Appointment Only

FIRE . . .
THEFT . . .
ACCIDENTS . . .
DISASTER . . .
GIVE NO WARNING
SO, BEFORE IT IS TOO LATE, CALL
HOUGH INSURANCE AGENCY
Ph. 448-2854 Chesterville Box 294

CHARTERED ACCOUNTANTS
LICENSED TRUSTEES IN BANKRUPTCY
MacLEOD, COMRIE & COMPANY
338 SECOND ST. WEST, CORNWALL WE 2-3613
SHOPPING CENTRE, MORRISBURG KI 3-2935

Mrs Clifford McElheran hostess for meeting of Avonmore W.I.

At the monthly meeting of Avonmore Women's Institute, held Thursday evening at the home of Mrs Clifford McElheran, Mrs Alex Armour, the president of the branch, was appointed to attend the Ottawa area convention in the Chateau Laurier Hotel, Ottawa, on October 20 and 21.

Mrs Maurice Martel, the secretary, read the roll, answered by 11 members and two visitors.

Mrs James Tinkess reported that no decision, relating to the transfer of the cenotaph to a more central location in the village, has been made. The committee, appointed at the August meeting, has met with representatives of the local village council and members of the Canadian Legion.

A request was made for magazines, suitable for project use in the local 4-H Homemaking Club.

Members added more items to the basket of groceries to be raffled at Avonmore Fair Saturday, September 18.

Mrs Stanley Norman read a collection of inspirational poems.

The next meeting will be held at the home of Mrs W. M. Campbell on Thursday evening, October. 21. Hostesses will be Mrs Stanley Norman, Mrs Howard Kennedy, Mrs J. M. Rielly and Mrs Isaac Goodman.

Mrs Grant Tinkess moved a vote of thanks to Mrs McElheran for the use of her home. A social hour followed the business meeting.

Accounts passed at council meeting

The following accounts were approved for payment at the recent meeting of Chesterville council:

Village Acounts

Geo. Laflamme, gravel, roads, $22.50; Receiver General, income tax, $69; Harold Sharkey, half month's salary, $63.28; Morris Liscumb, labour, $29.54; John LaSalle, hall cleaning, $4.90; Township of Winchester, taxes on dump, $44.45; Bell Telephone Co., police, clerk and fire chief bills, $60.96; Alex McMillan, cutting brush, $10; Agricultural Society, grant, 1965, $500; Richard Droppo, assessor's helper, $250; Morris Liscumb, hall repair, $24.62; John LaSalle, hall repair, $4.90; Chesterville Hydro, hall lights, $11.69; Harry Smith, rebate on taxes, $27.41; Recreation Committee, grant, $300; H. C. Hummel, retirement fund, $50; Lorne Marcellus, August salary, $110.98; John Hehir, fire chief bonus, $27; Wm. McPhail, 50% roads, 50% town, $123.16; Leonard Shane, police, car rental, $423.38; Wm. Moore, caretaker, $63.80; Graham Heagle, garbage, $225; Mrs B. W. Graafland, August salary, $41.48; Harold Sharkey, supervisor, $63.28; John LaSalle, sweeping streets, $29.54; Morris Liscumb, town, $18.45; John LaSalle, roads, town, $19.70; Morris Liscumb, roads, town, $24.62; Lorne Marcellus, petty cash, $3.89.

LaRose Pharmacy, insulin, $4.90; Ottawa Citizen, tender ad, $28; Frazer and Otton, 1965 audit, $1,225; Manner Nursing Home, welfare, $99.25; Duncan's Store, police supplies, $.15; City Treasurer of Toronto, welfare, $11.56; Byers Building Supply Ltd., lumber, $15.63; B. A. Campbell, office signs, $15.09; Denzil Hutt, gravel and sand, $37; Coyne's Hardware, supplies, $38.70; Brannen's Garage, truck supplies, $9.45; John Hehir, Mutual Aid, $2.80.

Hydro System

Harold Sharkey, salary, half month, $74.50; H.E.P.C. of Ontario, July power, $5,362.34; Morris Liscumb, street lights and services, $14.70; H. C. Hummel, retirement fund, $50; Lorne Marcellus, August salary, $131.49; Chas. Marcell, retirement fund, $100; Mrs B. W. Graafland, August salary, $41.81; Harold Sharkey, maintenance, $74.50; John LaSalle, new service, labour, $11.67; John LaSalle, new service, labour, $4.90; Morris Liscumb, installing new meters, labour, $4.90; Lorne Marcellus, petty cash, 95c; J. K. Johnstone Meters, meters, $86.31; Hydro Electric Power Commission, $221.72; Chesterville Record, hydro notices, $9.15; Bell Telephone, new pole, $78.50.

Water System

Harold Sharkey, salary, half month, $76.38; Lorne Marcellus, August salary, $100; Mrs B. W. Graafland, August salary, $21.67; Harold Sharkey, maintenance, $76.38; Lorne Marcellus, petty cash, $6.26.

Mrs Wesley Meldrum hosts Avonmore U.C.W.

Mrs Wesley Meldrum was hostess for the monthly meeting of the U.C.W. of St. James United Church. Mrs Wesley MacDiarmid the president, was in the chair.

Mrs Fred Barkley conducted the opening worship service on the theme of "Brotherhood".

Mrs D. W. iPpe and Mrs Stanley Wert were named as a committee in charge of packing the U.C.W. Supply and Welfare bale. Donations may be yeft in the church basement before Oct. 15.

Plans were made to operate the refrshment booth at the Avonmore Fair on Sept. 18th. A hot dinner will be served at noon to pair patrons and a salad plate will be available in the late afternoon. Convenors are Mrs F. Barkley and Mrs Wesley MacDiarmid.

The October meeting will take the form of a thankoffering service. Arrangemnts are being made to have a guest speaker. Invitations will be sent to neighboring groups.

Mrs Wesley MacDiarmid gave an interesting report on the U.C.W. regional conference she attended in Kingston last June 18 to 20. Theme of the Conference was "The Faith We Communicate".

Members of the local group will co-operate with the Board of Stewards for the annual anniversary supper on Wednesday evening, Sept. 29th.

The best way to get rid of work is to do it.

EVERYBODY EATS TRY THESE

By Helen Graham



VEGETABLES COOKED IN THE OVEN

VEGETABLES COOKED in a casserole in the oven are just right for saving time. You can pop them into the oven with the roast and forget them till the meat is done. And they can be served in the dish used for cooking which is a labour saver when washing up time comes.

Scalloped Cabbage

3 cups cooked cabbage
2 cups medium white sauce
½ cup grated cheese

Add grated cheese to white sauce. Heat till cheese melts. Pour sauce over cabbage arranged in a greased casserole. Top with buttered crumbs. Bake in medium oven 30 minutes.

Green Bean Casserole

1 can green beans
or
1 pkg. frozen green beans
¼ cup liquid
½ cup grated cheese
1 tsp. Worcestershire sauce
1 can mushroom soup

If using frozen beans cook them, reserving water. Place half beans in greased casserole. Add half the soup; top with layer of cheese. Add remainder of beans and another layer of cheese. Dilute rest of soup with bean liquid and add Worcestershire sauce. Pour over mixture in casserole. Dissolve bouillon cube in hot undiluted soup and pour over eggplant slices. Top with buttered crumbs. Cover and bake for about one hour or until tender.

Corn Soufflee

Good for supper with cold meat and green salad.

1 can cream style corn
2 tbsps. butter
2 tbsps. flour
1 cup milk
1 tsp. salt
f.g. pepper
1 tsp. Worcetershire sauce
2 eggs

Melt butter in top of double boiler, blend in flour and add milk very gradually. Cook until thickened, stirring frequently. Cool slightly. Add corn, seasonings and beaten egg yolks. Fold in stiffly beaten egg whites. Turn into a buttered casserole. Set in pan of hot water and bake in 325 degree oven 55 minutes. Serve at once.

By special request:

Fruit Relish

30 ripe tomatoes
6 peaches
6 pears
6 apples
6 onions
1 quart vinegar
4 cups white sugar
2 tbsps. salt
1 sweet red pepper
2 tbsps. mixed pickling spices

Remove skin from tomatoes and peaches, cut in chunks, peel, core and quarter pears and apples. Peel and chop onions. Tie pickling spices in cheesecloth bag. Combine all ingredients. Boil until thick, stirring to prevent sticking. Pour into hot sterilized jars and seal.

RECENT BIRTHS

AT MEMORIAL HOSPITAL

August 31:
Mr and Mrs Wynand Vingerhoeds, Newington, a son (baby died).
Mr and Mrs John Saddlemire, Williamsburg, a daughter (stillborn).
Mr and Mrs Howard Waldrof, Newington, a son.

September 1:
Mr and Mrs Clarence Chamberlain, Winchester, a son.
Mr and Mrs Donald Duncan, Vernon, a son.
Mr and Mrs Thomas Major, of Ingleside, a daughter.

September 2:
Mr and Mrs Arden Ball, Chesterville, a daughter.

September 3:
Mr and Mrs George Schweig, Metcalfe, a daughter.

September 6:
Mr and Mrs Gilles Leduc, Crysler, a son.

SETTLED DISPUTE

The old dispute whether the tomato is a fruit or a vegetable reached the United States Supreme Court in a customs duty case in 1893 when it was ruled the tomato is a vegetable.

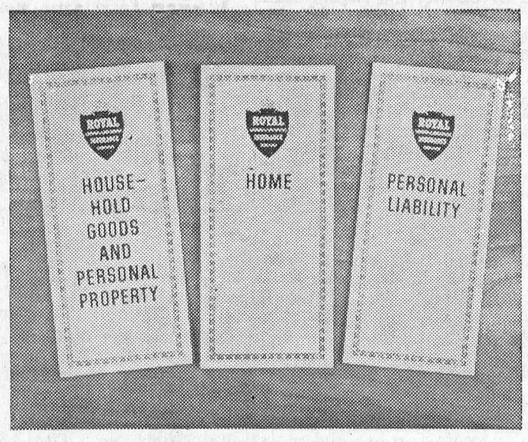

NOW GET THREE POLICIES IN ONE
. . . AND SAVE MONEY!

A modern personal package policy from the ROYAL/LONDON & LANCASHIRE Insurance Companies can save you 10%.

It's a flexible package idea! Your cottage, boats, jewellery and furs can be added —and you save even more.

ANY TIME IS A GOOD TIME TO REVIEW your insurance program. Why not call us to talk it over with you, either NOW or before your present insurance expires.

FRED S. COONS
INSURANCE AGENT
Chesterville Ontario — Your Independent Insurance Agent — Phone 448-2398

5-6

ANNOUNCEMENT
Lorraine Sturgeon announces the registration for classes for 1965-66 in Tap — Ballet — Jazz

THE CHESTERVILLE SCHOOL OF DANCING
Monday, September 20, from 3.30 p.m. - 5 p.m.
Legion Hall

THE METCALFE SCHOOL OF DANCING
Saturday, September 18, from 10 a.m. - 12 noon
Community Centre Hall

For Information Telephone: Ottawa 731-6262
52-1

DURANT FLOWERS
AND GIFTS
Chesterville
For Every Occasion
Delivered
A nice assortment of items very suitable for gifts.
We Aim to Please
Phone 448-2060

FEED SERVICE
We have one of the better feed services to offer you. Why not have us grind and mix your grain with concentrates, etc., right in your own yard where you see what goes into the mixer and what comes out. No guess work about it.
GRAIN AUGERS—ANY SIZE
GRAIN DRYERS—FOR SALE OR RENT
FERTILIZER—By the Bag or Ton
FREE SOIL SAMPLES NOW BEING TAKEN
CLEMENT'S
FEED & FARM SUPPLIES
Office, 448-2161 —Phones— Res., 448-2824

DUNDAS FARMSTEAD IMPROVEMENT
COMPETITION
CENTENNIAL PROJECT
ENTRY DEADLINE SEPT. 30, 1965
Sponsored by Dundas Women's Institute
and
Department of Agriculture
52-1

Public Health Nurse or Registered Nurse
Full or Part Time Employment In
DUNDAS COUNTY
APPLY IN WRITING, STATING QUALIFICATIONS AND EXPERIENCE TO:
Dr J. A. Thomson, Medical Officer of Health,
S.D.&G. Health Unit,
26 Pitt Street, Cornwall, Ontario.
1-2

COYNE'S
YOUR HARDWARE CENTRE
Phone 448-2505 — Chesterville
Benjamin Moore Paints
BLACK AND DECKER POWER TOOLS
Copper, Galvanized and Plastic Pipe
WIRE FENCE

HOWARD G. LOUGH & COMPANY
Chartered Accountants
1 THIRD ST. WEST, CORNWALL, ONTARIO
TELEPHONE WE 2-8691
(26) 52-1

THE FINEST Money Can Buy!
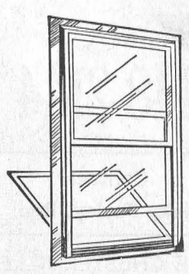
ALUMINUM WINDOWS
WINTER SEAL COMBINATION STORM-SCREEN
SPECIAL DISCOUNT of 10% on Orders Placed NOW
RIGHT NOW is the time to buy storm windows—best delivery and plenty of time for installation before cold weather.
Storm windows are an investment, not an expense—WILL SAVE UP TO 35% ON FUEL BILLS.
Instal them yourself, or we can do it for you.
We will measure your openings and give you an estimate free of charge.
ALWAYS A BUY FROM A PAL YARD
PAL H. S. Lannin LIMITED MANUFACTURERS
Lumber — Building Supplies — Building Contractors
WINCHESTER, ONT. PHONE 774-2637

SAVE Up To 35%
ON TOP QUALITY S.A.E. OILS
Western Oils are refined to strict SAE specifications by one of Canada's leading refineries. You get the finest lubricant protection at the lowest possible prices with no sacrifice in quality.

WESTERN
Standard Motor Oil
Non-detergent
This oil is tested and made to rigid SAE specifications. Specially filtered to remove impurities. In grades 10-40.
Qt.: 33c; Gal.: $1.19

WESTERN
Multi-grade 10w30
All-weather Protection
Does not thin out with heat or thicken with cold. Maintains the proper lubricating viscosity at all temperatures regardless of the season. Flows easier for faster starts, reducing strain on battery and starter.

WESTERN
Heavy Duty Motor Oil
High Detergent
For today's high-compression, high-speed engines. Especially suited for engines under extreme driving conditions. Cleans as it lubricates. One of the finest oils sold anywhere. Grades 10-30.
Qt.: 45c; Gal.: $1.69

WESTERN
Premium Oil
Light Detergent
For normal driving conditions where a better quality oil is required. Recommended for engines not needing costlier, higher detergent action. Made to rigid SAE specifications. Grades 10-30.
Qt.: 39c; Gal.: $1.49

WESTERN
Automatic Transmission Oil
New, improved formula type A. For all automatic transmissions and power steering.
Qts.: 59c

WESTERN
Gear Oil
Finest quality, made to strict SAE specifications.
5-lb. Tin: $1.69

WESTERN TIRE & AUTO SUPPLY
PHONE 448-2875 — CHESTERVILLE, ONT.

A FLOOR
is
ALWAYS UNDERFOOT!
Does Your Floor Suffer from Neglect?
Call Us for EXPERT DIAGNOSIS and GUARANTEED CURE
EXPERTS KNOW THE ANSWERS TO YOUR FLOOR COVERING PROBLEMS AT
CUMMINGS FURNITURE SALES
PHONE 448-2397 CHESTERVILLE

The Bargain Table

"An Article Advertised is an Article Sold"

CLASSIFIED ADVERTISING RATES

FOR SALE, FOR RENT, HELP WANTED, ETC., MARRIAGE, ENGAGEMENT and COMING EVENTS, 10 cents a line, counting 5 words to a line, minimum 75 cents first insertion. Subsequent insertions at 7 cents a line, with a 40c minimum. CARDS OF THANKS, 10 cents per 5-word line, minimum 75 cents. IN MEMORIAMS, 75 cents plus 25 cents for each 4 line verse

FOR SALE—23 pigs, 6 weeks old. —Phone 448-2512. 52

FOR SALE—22 pigs, 7 weeks old. —Apply Howard Kittle, Phone 448-2239, Chesterville. 52

FOR SALE—Upright piano in good condition.—Phone Crysler 987-2092. 1-2

FOR SALE—Black Hawk corn picker.—Apply Peter Van Kessel, Chesterville, Ont. 1

FOR SALE—Good bicycle like new.—Apply to J. Peter Monast, Chesterville, Phone 448-2462. 52-1

FOR SALE—Pure bred Yorkshire serviceable boars.—Apply to Wm. Sanderson, Newington. 52-1

FOR SALE—Camping trailer, insulated, sleeps four.—Phone Finch YU 4-2621. 1-2

FOR SALE—Good apples, mostly McIntosh.—Apply to Mrs Ralph Steinburg, Phone 448-2626, Morewood. 1-2

FOR SALE — Spray-type 12-can milk cooler, in good condition.—Apply to A. Sanders, Phone YU 4-2697, Finch. 52

FOR SALE—1949 Fargo half-ton truck, electric welder attached.—Call Ralph Steinburg, 448-2626, Morewood. 1-2

FOR SALE—Six acres standing corn for either silage or picking; Hereford bull, 18 mos.—Apply to Calvin Wagner, Phone Crysler 448-2568. 52-1

FOR SALE—45 tons of Rodney oats, loose or bagged. Also some mixed stove wood.—Apply to Dwight E. Droppo, Phone 448-2930, Chesterville. 1

FOR SALE—Ford tractor with 3-point hitch, excellent condition, cheap. Several p.t.o. and ground-driven manure spreaders, like new, priced to clear, make us an offer.—Apply Clement Feed and Farm Supplies, Phone 448-2161, or residence 448-2824, Chesterville. 1-2

FOR SALE—1960 Buick convertible; 1959 Monarch 2-door hardtop; both in excellent condition. —Apply Leon Marcellus, Chesterville, nOt., Phone 448-2444 or 448-2324. 52tf

FOR SALE—Refrigerator, 14 cu. ft., frost-free, price $300; wringer washer, $100; Findlay automatic 30" range, glass oven, $125. Items are like new. Offers will be considered.—Phone Avonmore 346-5624 or contact Fay Beckstead. 2-3

LET PEOPLE KNOW where you live. House nameplates: bakelite, $1.75; glass, $3.00; engraved mahogany, $3.85; painted mahogany, $2.75; Reflecto-Lite mailbox nameplates, $2.80. Farm, home, cottage and office signs.—Byron Campbell, South Street, Chesterville. 52

FOR SALE—New 1965 International ½-ton pick-up truck.—Phone 448-2381. 51tf

FOR SALE — Black and tan hound pups, 7 months; English setter, 3 months; Labrador retriever - police cross, 4 months. —Apply Don Thompson, Williamsburg, Phone 535-2241. 52

FOR SALE—Massey-Harris tractor in good condition; Allis Chalmers power take-off manure spreader, like new.—Apply Chesterville Co-Operative, Phone 448-2377. 52-2

FOR SALE—Pair girl's brown ski slacks, almost new, size 14; girl's brown suede jacket with hood, size 14; boy's wool plaid jacket with hood, size 12; pair boy's kid gloves, size 9 (new); boy's tweed jacket, size 12.—Phone 774-5350, Winchester. 52

WANTED—Piano, in good condition.—Phone 448-2967, Chesterville. 52-1

HELP WANTED—Woman to do light house work by the week.—Phone 448-2811. 1-2

WANTED TO BUY—10 yearling or 2-year-old open heifers (Holstein).—Apply Alex Irvine, WE 2-9166, Cornwall. 2

WANTED—Apple pickers, starting September 20. Men, $1.25, women $1.00 per hour.—Apply A. K. Farlinger and Son, Morrisburg, Phone 543-2272 or 543-2897. 1-2

FOR RENT—Six-room house, 14 miles from Cornwall, heavy wiring, reasonable rent. Brown heater for sale, burns wood or coal.—Apply Florence McBride, Northfield Station, Phone Avonmore 346-5706. 52-1

HOSS WILL LOOK TWICE as big with Tel Scope on your TV. Improves image, reduces eye strain. For demonstration on your TV with no obligation contact Byron Campbell or Jim Moran, Chesterville. 52-1

SALES HELP WANTED, MALE—Wanted, man for steady travel among consumers in townships Williamsburg and Osnabruck. Permanent connection with large manufacturer. Only reliable hustler considered.—Write Rawleigh, Dept. I-167-131, 4005 Richelieu St., St. Henry, Montreal. 52-1

FOR RENT—One unit of double house in Finch, on Highway 43.—Apply to Box EC555, The Record, Chesterville. 52-2

MEN WANTED—For plant work. —Phone Morrisburg 543-2900 between 9 a.m. and 4 p.m. 52-2

FOR MACHINING and welding call John Van Koeveringe, 448-2896. 49tf

WANTED—Apple pickers, men, $1.25.—Apply Mac Smyth, Dundela, Phone 652-4089. 52

MIMEOGRAPHING AND PHOTO COPYING—We are now able to offer a mimeographing service at reasonable cost. Special rush copies of documents up to 8½" x 14" can be done on our new Photo Copier. Permanent copies made. Ask for rates.—The "Record" Office, Phone 448-2144, Chesterville. 26tf

MEN OR WOMEN who can find 50 good customers will be shown how to make $600 monthly. Join the largest all-Canadian direct selling enterprise.—Write Familex, 1600 Delorimier, Montreal. 1-4

CUSTOM SLAUGHTERING—We will pick up and slaughter your beef and pork; cut, wrap and freeze.—Earl's Meats, Chesterville, Phone 448-2324. 31tf

RUBBER STAMPS—We can supply all types of rubber stamps on short notice. Reasonable prices and personal attention to each order. Ask about them at the 'Record" Office. 2tf

Avonmore Poultry Yards
WE BUY LIVE POULTRY
Tel. Avonmore 346-5762
STIRLING LANG, PROP.
Mar. 66

WANTED—Your animals, dead or alive, with no cost to you, 24-hour service. For prompt service call collect Gerard Hebert, Crysler, Phone Chesterville 448-2612. Licence No. 108C64. 31 Dec 65

EQUIPMENT RENTALS—Three bullodzers, house moving, sand, gravel, fill. — Sullivan Bros., Phone 448-2660, Chesterville. 43tf

Free "Records"

We regret that due to Post Office regulations we must curtail our free "Records" that we send to our friends in hospital. From this date, we must limit the time to four issues or one month for any one person. We will be glad to send copies to the local hospitals, upon receiving the names and addresses. Just let us know at 448-2144 and we will provide the "Record" free for up to one month.

ANTIQUES WANTED—Old glass; coloured pieces, any style, clear pattern glass and old china. Wooden ware: butter bowls, prints, pine corner and flat cupboards, small pine washstands, sinks, chests, desks, tables, cobblers' benches, settees, spice and coffee mills. Old brass: candlesticks, kettles, mirrors, picture frames, vases. Old iron: pots, coffee grinders, etc. Oil lamps: fancy table oil lamps, hanging oil lamps, wall oil lamps. No matter how large or small, give us a call. If you wish to sell or just want a free appraisal write or call collect. — Gordon and Doris McDonald, The Castor Shop, Box 138, Phone 445-2843, Russell. Jan. 66

BRISTOL BOARD—All colours of cardboard for school work, 4-H programs, posters, etc. Only 10 cents a sheet. — Come to the "Record Office" for your bristol board card. 26tf

C.P.R. Time Table

Eastward:
Train 22: 4.38 a.m. daily except Sunday. Sunday only: 6.34 a.m. Flag stop for Montreal.
Westward:
Train 21: 11.56 p.m. daily. Flag stop for Belleville and beyond.
All times Eastern Standard.
D. M. Henry, Agent.

REAL ESTATE

Small Farm, on highway, near Winchester. Well located. School bus at door. Immediate possession. $1,000 handles.

250-acre Farm, Chesterville district. Good buildings. Being offered complete with full set of modern machinery and nearly 50 head cattle. Terms available.

Three-bedroom Cottage on Rideau river. Fully furnished. Beautiful condition throughout. $1,500 handles.

250-acre Farm, Avonmore area. Good buildings. Offered complete with cattle, machinery and season's crops. Terms can be arranged.

BRIAN COYNE, Salesman
Chesterville, Phone 448-2505 or 448-2171

AUSTIN CARKNER
Real Estate Broker
WINCHESTER — ONT.
— Phone 774-2618 —

WANTED—Your animals dead or alive with no cost to you. For prompt service phone collect to Herb Loucks, 774-5250, or St. Albert 987-2818. Licence No. 295C64; plant No. 194RR64. 24-hour service. 48tf

TENDERS

Tenders for caretaker of the Morewood United Church will be received by the undersigned not later than Monday, September 27.

Grant Swerdfeger, Chairman of Board of Trustees. 1-2

TENDERS

Any excavation contractor wishing to submit a tender to excavate and backfill a house project for the building construction classes of North Dundas District High School please contact Mr James at the school for details. 52-1

AUCTION SALE
of
LIVESTOCK, IMPLEMENTS AND FEED

The undersigned will offer for sale by Public Auction on the premises

Lot 20, Con. 3, Township of Williamsburg
2 Miles South-East of Bouck's Hill
2 Miles West of Froatburn Store
on
SATURDAY, SEPTEMBER 18
Starting at 1 p.m.

10 Hereford Beef Cattle, consisting of: 3 3-year-olds; 3 Calves, 400 lbs. each; 2 Heifers, rising 2 years; 2-year-old Heifer; Hereford Bull, 2 years old. 18 Tamworth and Yorkshire Brood Sows, 8 of which are due to farrow at time of sale; 11 Young Sows, 100 lbs. each; Yorkshire Boar, 8 mos. old; Allis Chalmers 'CA' Tractor, with front-end loader and plows; McC-D 6' Grain Binder; Corn Binder; Wagon and Rack; Geo. White Threshing Machine, on rubber, perfect order; Walking Plow; Binder; Scraper; 500 Bales Good Hay; 10 Tons Oats; 500 Bales Straw; Many Other Small Articles.

TERMS—CASH
DUANE BECKSTEAD, Prop.
H. D. Tupper, Auctioneer, Chesterville. 52-1

AUCTION SALE
of
LIVESTOCK AND FARM MACHINERY

The undersigned will offer for sale by Public Auction on the premises

2 Miles West of Monkland
First Road Just off Highway 43
on
FRIDAY, SEPTEMBER 17, 1965
Starting at 1.00 p.m.

8 Young Milking Cows—5 Jerseys, 1 Guernsey, 2 Ayrshires; 1 Heifer; Year-old Mare Colt; '430' Case Tractor, equipped with front-end loader, 1963, in perfect new condition; Snow Bucket; Tandem Disc; Case Side Rake, new; 7' Case Mower, new; Cultivator; Manure Spreader; Seeder; Harrow; Chain Saw; Circular Saw; Wagon; Milk Cans; Pails; Milking Machine; Hay; Grain; Forks; Shovels; Many Small Articles.

THE FARM will also be offered, subject to a reserve bid, consisting of 137 acres, with good farm buildings and modern home. For conditions and terms on farm see Charles Giroux, Real Estate Broker, St. Andrew's Road, WE 2-3810.

TERMS—CASH

Terms on Tractor, Side Rake and Mower: Half Cash, balance 10 months credit on approved joint note with interest at 6% per annum.

CLAUDE GIROUX, Prop.
Harold Brown, Auctioneer, RR2, Cornwall, Phone WE 2-7925. 52-1

REAL ESTATE SPECIALS

Finch—Variety shop, includes lot and garage; building with excellent living quarters and store space; sale includes business, stock and equipment; good turnover; quick possession; priced to sell; part cash.

Avonmore—Large house on main street; might consider good tenant; low price.

Avonmore—House for larger family, five bedrooms; excellent condition; large lot; priced below value.

On Highway 43, between Monkland and Avonmore, a registered sub-division. Contains 86 lots plus Block A, 45 acres in all, surrounded by paved road. Copy of plan can be seen upon request. Very low price.

Farms—
100 acres: Apple Hill.
50 acres: Northfield.
200 acres with stock and equipment: Northfield.
35 acres: wood lot, wide frontage, paved road.
2-acre building lot in Crysler.

Valuable Building in Crysler. At present several lines of business operating. Reasonable price for building. Part or all business and stock optional. Available any time for inspection.

Berwick—House and large store on extra large lot, utility barn, priced right.

Newington—House on nice lot; good location, comfortable home for small money.

For These and Others Contact:
MELVIN M. VOGAN
REAL ESTATE BROKER
— Phone 613-346-5574 —
R.R. 2, FINCH, ONTARIO
52-1

In London's worst-ever year of crime, $42,000,000 worth of property was stolen in 1964.

Corinthian architecture is characterized by columns, usually el-

DEPARTMENT OF PUBLIC WORKS OF CANADA
TENDERS

SEALED TENDERS addressed to "Office Manager, Ottawa District Office, Department of Public Works, City Centre, 880 Wellington St., Ottawa 4, Ont.," and endorsed "TENDER FOR WATER DRAINAGE PROJECT, W.S.A.C. BUILDING, KEMPTVILLE, ONTARIO, will be received until 4.00 p.m. on October 1, 1965.

Plans and specifications and forms of tender can be seen, or can be obtained through:

Mr Bernard Payette,
District Manager, P. & B.M.,
Department of Public Works,
880 Wellington Street,
Ottawa, Ontario.

To be considered each Tender must be made on the printed forms supplied by the Department and completed in accordance with the conditions set forth therein.

The lowest or any tender not necessarily accepted.

M. J. Desormeaux, Office Manager. 52-1

TV AERIALS installed and repaired. — Call Alex McMillan, Phone 448-2045, Mary St., Chesterville. 52-1

AUCTION SALE
of
LIVESTOCK AND FARM IMPLEMENTS

Having Sold the Farm,
The undersigned will offer for sale by Public Auction on the premises

Lot 17, 1st Con. Kenyon Twp.
5 Miles East of Apple Hill
4½ Miles West of Highway 34
on
SATURDAY, SEPTEMBER 25
at 1.00 p.m.

12 Holstein Milch Cows; Holstein Heifer, 2½ years old; Holstein Heifer, 1½ years old; 14 Brood Sows, 4 due in September, 1 due in October, 4 due in December, 5 bred lately. International '250' Diesel Tractor; International 3-furrow, 3-point hitch Plow; Ferguson Double Tractor Disc Seeder; International Mower, 7' cut, 3-point hitch; Rubber-tired Wagon; International 130-bushel Manure Spreader with power take-off, practically new; Universal Milking Machine, complete with piping for 14 cows; Pulley for Tractor; Push-bar Hay Loader; 2 Electric ¼-h.p. Motors; 6 Milk Cans; McCulloch Chain Saw, like new; Large Steel Tank; 1957 Chevrolet ½-ton Truck; Many Other Articles Too Numerous to Mention.

TERMS—CASH

Terms on Tractor and Manure Spreader: One-third Cash, balance 2 payments of 6 months.

CLIFFORD MacCULLOCH, Prop.,
RR1 Apple Hill, Phone Alexandria 482-W-4.
Albert Faubert, Auct., Phone 410-J, Alexandria. 52-1

ACHIEVEMENT DAYS—
(Continued from Page 1)

stone; first prize Ayrshire, Hugh Garlough; first prize Guernsey, Lester Holmes.

South Mountain and Brinston 4-H Calf Club — Top Showman, Francis Henderson; first prize Holstein, Francis Henderson; first prize Ayrshire, Allan Bell.

North Mountain 4-H Calf Club — Top showman, Ronald Lewis; first prize Holstein, Rodney Gilmer; first prize Ayrshire, John Jansen; first prize Jersey, Gail Francis.

In the Championship Show, Ronald Lewis was chosen Champion Showman for the County with Ronnie Thompson being the runner-up.

For the Holstein breed, Francis Henderson had the Champion calf in the County with Reserve going to Ronnie Thompson.

Gail Francis showed the Champion Jersey with her brother Gary having the Reserve.

The Champion Guernsey was shown by Lester Holmes with the runner-up being shown by Elaine Wagner.

The Champion and Reserve Ayrshire calves were shown by Stella Robinson and John Jansen respectively.

Part of the Inter-Club Competition included a group of three calves of one breed from each Club. Five groups of Holsteins were shown with the winner being the North Mountain Calf Club. Members showing calves in this group were Gary Small, Diane Fawcett and Francis Henderson. The Morewood Calf Club was second and South Mountain and Brinston 4-H Calf Club third.

The Dundas 4-H Swine Club was judged by Dwayne Acres of Osgoode. The results were as follows:

Best pair of Gilts — 1st, Bruce Garlough; 2nd, Stuart Leyenaar; 3rd, Hugh Fawcett.

Top showman, Bruce Garlough.

Congratulations and thanks go to all the winners and to everyone involved, including Club Leaders and the 4-H sponsoring organizations, which include the Chesterville Agricultural Society, Mountain Agricultural Society and the Dundas Hog Producers' Association for making the 4-H Show a success.

CARD OF THANKS

We wish to express our sincere thanks and appreciation to our relatives, friends and neighbours who were so kind to us during our recent bereavement in the loss of our beloved mother, Mrs Mary Bogart; also for the beautiful floral offerings, donations to the Cancer Society and many messages of sympathy. Special thanks to Rev E. B. Bugden, Rev D. L. Gordon, Rev A. D. Sutherland, Mrs F. M. Cass and pall bearers.

The Family.

IN MEMORIAM

OUDERKIRK—In loving memory of a dear wife and mother, Eva Ouderkirk, who passed away September 15, 1962.

The depth of sorrow we cannot tell
Of the loss of one we loved so well,
And while she sleeps a peaceful sleep
Her memory we shall always keep.

Ever remembered by husband Cliff and children.

IN MEMORIAM

WALDROFF—In loving memory of our brother, Douglas Waldroff, who passed away September 6, 1963.

His weary hours and days of pain,
His troubled nights are past;
And in our aching hearts we know
He has found sweet rest at last.
Gone dear brother, gone forever,
How we miss your smiling face,
But you left us to remember
None on earth can take your place.
We cannot bring the old days back,
Your hands we cannot touch,
But treasure happy memories
Of a brother whom we loved so much.

Always remembered and deeply missed, sister Verla, brother-in-law Jim.

CARD OF THANKS

I would like to express my sincere thanks to all my friends for their gifts, cards, flowers and visits while I was a patient in Winchester Memorial Hospital. Special thanks to Father Collins, Dr H. Justus and the nursing staff.

Joanne Derks.

CARD OF THANKS

We would like to thank sincerely all our friends who remembered us with cards and flowers in the death of my mother, Mrs Annie Williams, of Mountain. These kind thoughts will always be remembered.

Wilma and Harold Greer.

CARD OF THANKS

I would like to thank my relatives, friends and neighbours for all the cards, letters, flowers and visits while I was a patient in the Montreal Neurological Hospital. Special thanks to Dr Howard Justus.

Mrs Claire R. Miltimore.

Thornhill Auction
Purchases or sales on commission or auction off estates, household goods, antiques, etc.
PHONE LANCASTER 347-3227 48tf

J. W. HALL, D.C.
CHIROPRACTOR
St. Lawrence St., across from Post Office in WINCHESTER, ONT.
By Appointment
— Phone 774-2802 —
Sept 65

JACK H. BUSH
GENERAL INSURANCE AGENT
Automobile
Fire — Casualty
All Types of Bonding Service
AVONMORE — ONTARIO
July 65

BUSINESS FORMS BY Crain
FOR COMPLETE INFORMATION
PHONE
448-2144
Contact
Blake Feeley, Rep.
THE CHESTERVILLE RECORD

SOGGY END

Polire at Southend, England, towed Henry Near's car out of the North Sea.

Near explained that he was fascinated by that television gasoline advertisement showing a fun-loving couple speeding in their sports car in the surf along a moon-lit beach.

Near and his wife tried it and their car sank up to the axles.

Then the tide came in.

COMING EVENTS

RECEPTION

A reception to honour Mr and Mrs Valmor Desormeaux on their 25th wedding anniversary will be held in Chesterville Legion Hall on Saturday, September 25. Good music. Lunch served. Everybody welcome. 1

RESERVE DATE

Reserve the date November 15, 1965, for the Smorgasbord supper in Trinity United Church. 52tf

RUMMAGE SALE

A rummage sale and food sale, plants, antiques, etc., will be held Saturday at 1 p.m., September 18, in Finch Community Hall. Sponsored by St. Bernard's C.W.L. of Finch. Refreshments served. 52-1

CHESTERVILLE HOSPITAL AUXILIARY

The annual meeting of Chesterville Hospital Auxiliary will be held on Monday, September 20, at 8.15 p.m. in Room 2 of the Chesterville Community Centre. All interested persons are urged to attend. 52

BAZAAR AND AFTERNOON TEA

Reserve the date October 16 for the C.W.L. annual bazaar and tea at Chesterville. 52-1

ANNIVERSARY SUPPER

Colquhoun United Church will hold a turkey supper in the church hall Tuesday, September 28, 1965, starting at 5.30 p.m. Adults: $1.25; children under 12, 75c. 1

RECEPTION

A reception will be held in the Berwick Community Hall September 18 in honour of Mr and Mrs Richard Pinhey (nee Doris Rushford). Music and lunch. Everybody welcome. 52-1

ANNIVERSARY SERVICES

Anniversary services of North Valley United Church will be held on Sunday, September 19. Mr Boal will preach at 11 a.m. and Rev Geo. Clifford of Cornwall will preach at 8 p.m. Special music. 52-1

ANNIVERSARY SUPPER

An anniversary church supper, sponsored by Berwick United Church, will be held in Berwick Community Hall on Tuesday, September 28, from 5.30 p.m. to 8 p.m. Admission: Adults, $1.25; children, 75c. 52-1

ANNIVERSARY SERVICES

Anniversary services will be held in Berwick United Church on September 26. Services at 11 a.m. and 8 p.m. Preocher will be Rev D. W. Dunn of Finch. Soloist at morning service will be Mr Don Kyle; in the evening Mr Edwin Waldroff will sing. 52-1

DUNDAS COUNTY ANNUAL PLOWING MATCH

The annual Dundas County Plowing Match will be held on Wednesday, September 29, on the farm of Harold Boyd, Brinston. Banquet in evening in I.O.O.F. Hall, Brinston.

Harry Smail, President; **Harry Williams,** Secretary. 1-2

RECEPTION

A reception, in honour of Mr and Mrs Mac Arbuthnot, Russell, Ont. (nee Donna Hayes), will be held Friday, September 17, 1965, in Russell Curling Rink. Arbuthnot's Orchestra. Ladies please bring lunch. 52-2

RECEPTION

A reception will he held in honour of Mr and Mrs Zéphyr Giroux on their 45th wedding anniversary at the Recreation Centre, Embrun, on Saturday, September 18, 1965. Everyone welcome. Good orchestra: Brisson Bros. 52

RUMMAGE SALE

A rummage sale will be held on Friday, September 24, beginning at 1.30 p.m., in Trinity United Church dining room. Good used clothing will be available. 1-3

SOCIAL EVENING

A social evening will be held in Legion Hall Saturday evening, September 18. All couples over 21 years of age welcome. Good music; come and bring your friends. Barbecue. 52

REAL ESTATE
ALBERT GALE AGENCIES LTD.
REAL ESTATE — MORRISBURG, ONT.
Contact Your Local Agent
ALBERT GALE AGENCIES LTD.
Phone: Morrisburg 543-2898, Iroquois 652-4296
WRITE P.O. BOX 397 MORRISBURG, ONT.

Professional Directory

MAC'S BARBERSHOP
Open Days:
Monday to Saturday
Open Evenings:
Tuesday, Thursday, Friday
Closed Wednesday Afternoons
Bank of Nova Scotia Building
July 66

Look for this seal. It's your guarantee of permanence.
ROCK OF AGES FAMILY MONUMENTS
J. L. KINKAID
KI 3-3184, Morrisburg
Authorized Dealer
Local Representative:
ALLAN MORAN
— Phone 448-2362 —
Chesterville — Ontario
Apr. 66

Clement Insurance Agency
Since 1893
GENERAL INSURANCE
Our knowledge and experience in Insurance enables us to give you a first class, prompt, efficient service.
JOHN CLEMENT
Chesterville — Ph.: 448-2598
3-4-64

LICENSED AUCTIONEER
I solicit your attention:
I can give you a Complete, Business-like Sale Management Service. Costs no more.
R. HAROLD BROWN
— Cornwall, RR 2 —
Ph. WE 2-7924, Area Code 613
Mar '64

Mrs Jessie Runions
RR2, Winchester, Ph.: 448-2266
Representing
C.I.A. — Co-operators Insurance Association
Auto, Urban Fire, Farm Liability Accident and Sickness (Income Protection)
March '64

LICENSED AUCTIONEER
Will handle all kinds Household or Farm Auctions. Reasonable rates. Call:
Gordon Ross
NEWINGTON
Phone 346-5548, Avonmore
Sept. 65

FOR COMPLETE INSURANCE SERVICE
Fire — Casualty — Life
Phone Collect
Howard E. Biccum
— Phone 774-2410 —
WINCHESTER
Oct '62

Art Wahlroth, B.A., O.D.
OPTOMETRIST
Morrisburg — Ontario
Hours: Daily execept Monday, 9.00 a.m. - 5 p.m. Please phone for appointment KI3-2502. Dec 63

HAROLD D. POAPST
Insurance and Real Estate Broker
Representative
Grenville Insurance Co.
Automobile, Fire, Casualty, Etc.
Phone Us Collect
PH. 774-2602 — WINCHESTER
Aug. '65

VICE AND CRAIG
FUNERAL DIRECTORS
— 448-2120 —
MODERN FUNERAL HOME and AMBULANCE SERVICE
June 64

The Thom Insurance Agency
All Kinds of Insurance and Real Estate
GORDON W. THOM
Morrisburg — Ph.: 543-3055

CASS & CASS
LAW OFFICES
Chesterville Dial 448-2735
Bank of Nova Scotia Building
Winchester Phone 774-2004

DELBERT HUMMEL
Licensed Auctioneer for all kinds of sales, at reasonable charge. Chesterville, RR1. 33,'65

R. G. Dodds, D.D.S., L.D.S.
Dentist
DIAL 448-2334
At Residence on Albert Street
CHESTERVILLE

LICENSED AUCTIONEER
Will handle all kinds of Farm or Household Auctions. Guaranteed results. Reasonable rates. Write or phone for dates at my expense.
Dwight Tupper
CHESTERVILLE, RR1

Moving & Hauling
We are completely equipped to look after your commercial hauling and all local and long distance moving.
Consult us for rates — our prices are reasonable
H. A. GREER, Prop.
CHESTERVILLE — ONTARIO
Apr 66

Carlton F. McInnis, B.A.
Barrister and Solicitor
MORRISBURG — ONTARIO
Phone KI 3-3061
May '63