SEND IT TO YOUR FRIENDS.

The Chesterville Record.

IT ONLY COSTS $1 PER YEAR

VOL. XIV NO. 23. CHESTERVILLE, ONT., THURSDAY, MAY 9, 1907. $1 PER YEAR IN ADVANCE

The Bank of Ottawa.

Savings Department.

Interest Allowed from Date of Deposit and Compounded Four Times a Year.

Cheese Cheques Drawn on any Bank, Will be Cashed Free of Charge.

CHESTERVILLE BRANCH.

C. R. KAVANAGH, Manager.

Fine :-: Tailoring

W. J. NASH,

Chesterville. - - Ont.

Brockville Business College.

W. H SHAW, President. W. T. ROGERS, Principal

We have just published what we think is the finest

Business College Catalogue

that has ever been put out.

It gives a full, perfect, and excellent description of the work we are doing.

There's one hear for you all ready for your name and address. Better send for it, hadn't you?.

Open All Summer.

Special courses for teachers during July and August at the

OTTAWA BUSINESS COLLEGE

Cor. Bank and Wellington Sts.

Ottawa's "Old Reliable" School of Business,—Shorthand,— Typewriting,—Telegraphy.

Write for catalogue and full information to

H. G. W. BRAITHWAITE, Principal

NEWCOMBE PIANOS ARE THE BEST

We Will Put it Against any Manufacturer for

Touch Tone and Durability.

Consult us Before Buying.

W. H. FETTERLY, Stores at Morrisburg & Winchester

FOR CHOICE CONFECTIONERY CALL ON

R. BUIST

His stock is always Fresh.

Bananas, Oranges, Lemons in Season.

A choice Line of Cigars.

A share of your patronage solicited

EYERYBODY NEEDS

—A—

Business Education,

and the college that stands for the Highest Efficiency in Commercial Education is the

Willis Business College

of Ottawa.

It provides the best facilities and most highly qualified teaching staff in Canada Graduates assisted to positions.

Send for free catalogue.

S. T. WILLIS, Principal,
Corner Bank and Albert Streets, Ottawa.

Union Bank OF CANADA.

Reserve $1,500.000. Assets over $30,000,000.

42 Years of Success.

Since its establishment in 1865, the Union Bank of Canada has been among the leading monetary institutions of the Dominion—always keeping abreast of the times, and expanding with the needs of the country.

With over 130 branches in Canada—(more than 80 west of Fort William)—and with agents in London, Paris, New York, Chicago and San Francisco—this bank possesses every facility for handling the accounts of Corporations, Business Houses and Individuals.

Crysler Branch.

J. E. J. ASTON, Manager.

JAMES CURRIE

LICENSED Auctioneer for the Counties of Stormont, Dundas, Prescott and Russell. Phone No. 16.

CRYSLER, P. O.

Farmers' Insurance Companies

—The Popular and Reliable—

GRENVILLE PATRON MUTUAL Fire Insurance Company

Insures farm property against loss or damage by fire or lightning.

The Ontario Farmers Weather Insurance Mutual Company

Insures against loss or damage to buildings or contents, by Wind Storms, Cyclones or Tornadoes.

The Western Assurance Company

Accept a general insurance on all classes of property wherever situated. Capital $2,000,000.

Sun Fire Insurance Office of London, Eng

Satisfactory adjustments in all cases and prompt payment of losses.

JAS. CLEMENT, Agent, Dunbar.

WILLIAM NEWVINE,

All kinds of Cement and Concrete work a Specialty

GRANTLEY, ONT



Prof. G. F. THEEL, M.D., 527 North Sixth St. Philadelphia Pa., U. S. Only German Specialist in America. The German Treatment is the only Guaranteed cure for Specific Blood Poison, Cancer, Leprosy (also by mail) all Private Diseases, Excesses, Abuse, Lost Manhood, Varicocele, Hydrocele, Stricture, Piles, Asthma, Fits, Losses, Drains. 42 years practical & 6 years hospital experience in Germany. Send for Book "Truth" exposing every City & Country medical & electrical advertising fraud

WELL DRILLING

A 4½ inch bore through rock or soil either summer or winter. Pumps or fixtures supplied and water connected with houses or stables.

I have five drills at work and have just received the sixth one at Chesterville station, which will be in operation next week.

Any person requiring my services will please communicate with me in Vankleek Hill Satisfaction in every particular guaranteed. Long distance phone No. 23.

Arthur Campbell,

VANKLEEK HILL, ONT.

THE FAIR

Millinery :-: Opening

NOW ON.

The ladies are requested not to forget the opening displays of Millinery which takes place at Miss N. Kearns during the spring season, whose showing of fascinating conceits in headgear is most superb. Enough styles and variations to suit all fancies and personalities.

The most beautiful HATS are here, selected from the choicest London and New York models.

COME! It will be pleasant to show you this Beautiful Collection.

MISS N. KEARNS.

TO U. S. SUBSCRIBERS.

Postage Will Be Added To Record Subscriptions To United States Points After May 7.

Owing to cancellation by the U. S. Government of secoud class privileges for newspapers published in Canada and mailed to U. S. points, the RECORD will be compelled to affix a one cent stamp on every copy of the paper sent to United States subscribers. This arrangement comes into effect on May 7th.

After that date postage will be added to the subscription price on all papers for the United States, at the rate of $1.50 per year strictly in advance. Remmittances to cover postage must be paid at once, otherwise the amount will be deducted from all subscriptions paid in advance, and to those who are not paid in advance the paper will be discontinued until settlement is made.

Our U. S. subscribers will please take notice and act on this information at once.

Farm Help.

Parties desiring farm help can be supplied by the undersigned. 25 or 30 are expected to arrive here from Scotland and Ireland in a few days. All those whom I have placed are giving good satisfaction.

W. HAMILTON, Chesterville.

Killed In A Cave In.

Peterborough, Ont., May 6.—Quiseppe Isidoro, an employee at the Lakefield Portland Cement Company, was killed on Saturday afternoon. He was digging clay in a pit near a bank, which he had been warned to keep away from when the earth fell, and about two tons covered the man, who could not be released for a couple of hours. He died shortly after being extricated. Isidoro was an Italian, 38 years of age, and had been in Canada only two weeks.

Fire destroyed Sealey's Mills at Sweaburg and threatened the whole village with destruction.

To Whom It May Concern.

This is to certify that I have tested four Jersey cows with tuberculin, the property of Mr. Thos. Irving, of the village of Winchester, and found said Cows in a perfect healthy and a very sanitary condition.

A. S. MORRISON, V. S.

Chesterville, May 4th, 1907.

Potatoes for Sale.

A quantity of Good Potatoes for sale. Apply to

MRS. ALEX. DAVIDSON, Chesterville.

Wanted.

Farm hand, liberal salary offered. For general work on farm. Apply to

ANDREW ALLISON, DUNBAR, ONT.

For Sale.

A GOOD Second Hand set of Single Harness, apply at this office.

For Sale.

THE Dwelling and outbuildings situated on John street, in the Village of Chesterville. The house is well built, with good cellar, cistern, well, etc. Also a number of fruit trees.

Apply to W. E. GRANT. Finch, Ont.

Or JACOB MERKLEY, Chesterville.

Notice to Contractors

Tenders for Foundation Wall

TENDERS for a Concrete Foundation Wall up to grade line, for the

New Methodist Church

In the Village of Chesterville, will be received by the underigned up to 12 o'clock noon of

Wednesday, MAY 15th, 1907

Tenders to be made by the cubic yard.

Plans and specifications may be seen at any time at the Methodist Parsonage.

The lowest or any tender not necessarily accepted.

A. E. RUNNELLS,
Chairman Building Committee, Chesterville, Ont.

LOCAL AND DISTRICT NEWS.

Mrs. Cowan leaves to-morrow on a visit to Isle of Skye, P.Q.

Mr. James Beattie of this place, has purchased the farm of J. C. Empey of Winchester.

Mrs. C. W. Casselman and her milliner, Miss Landers, attended the summer millinery openings at Ottawa this week.

The temperance people of Winchester, has rented the Bowen House and livery stable from Mr. Alex. McDonald, and have taken possession. They have also secured the services of Mr. Geo. Mowat as manager.

Mrs. Hugh Masterson of Connaught was taken to Montreal on Friday last to undergo an operation for appendicitis. The operation proved successful and Mr. Masterson returned on Monday.

The three-year-old twin son of Mr. Ross Hopper died on Monday.

The funeral took place yesterday afternoon, interment being made in the village burying ground.

Mr. Wm. Fisher of Iroquois, has leased the butcher business of Mr. J. C. Empey of Winchester. Mr. Fisher and his family spent a few days the past week in town. Mrs. Fisher is a daughter of Robt. Beattie, late of this place.

Mrs. James Buist and children of Chicago, Ill., arrived in town on Tuesday evening, and are at present visiting Mrs. Stephenson of Morewood. Mr. Buist will follow later and take up their residence in Winchester.

Whittaker the Optician, will be at Chesterville on May 15th, and Finch on May 16th.

The Ladies Guild of the Holy Trinity Church are preparing to hold a flower show and sale of plants on the 23rd of May. In the meantine the secretary, Mrs. O. D. Casselman, will be glad to receive suggestions and any orders for special plants.

If current talk amounts to anything, all parties wanting to purchase any stock in the Chesterville Larder Lake Gold Mining Company, Limited, will have to secure it in the near future. Mr. C. W. Casselman, through whom all this stock is purchased, informs us that the allotted amount will soon be taken up.

Mr. Thomas Moran of Connaught, who has been in the Western States for the past month, arrived home the early part of this week. On his return trip he called at Tweed to visit his old and valued friend, Father Quinn. While in Tweed Mr Moran had a high Requiem Mass offered in St. Carthagh's church for his late lamented wife. The full choir was present and a large number of the congregation came out of regard for their pastor, to pay a mark of respect to the memory of a noble Christian lady, who, during Father Quinn's pastorate of Chesterville, had been associated with all parochial good works.

Frederick Pierce, aged fifty-six, one of the best known citizens, of Athens, died at that village, following a short illness, of pleuro-pneumonia. He was a native of Leeds county, but for the past thirty years resided in Athens, where was a contracting builder, and afterwards a hotelkeeper. He built up and conducted the Gamble House, being proprietor at his death. He was a prominent Orangeman. Mrs. Pierce and three children survive.

The G. T. R. service was tied up for a couple of hours on Monday consequent upon the derailment of four or five cars of an east bound freight train between Mille Roches and Moulinette about 11 a. m. Both tracks were blocked for a time, but one was cleared long before the arrival of the afternoon train, and both are now clear.

Guelph College Results.

The list just issued of students passing the term examinations of the Ontario Agricultural college is a very interesting one in point of the cosmopolitan character of the names it contains. Officials of the college state that each year applications for entry of students from foreign countries and from other parts of the British Empire increase. In a college of the character of the one at Guelph this mingling of the students of different nationalities, will, it is thought, have a broadening effect upon the young Canadians who attend. The list of names of Canadians shows that Ontario is not the only province that appreciates the value of agricultural training. There are students there from Cape Breton on the east to British Columbia on the west. Among the names of those living in the eastern part of Ontario mentioned as passing the term exams are: First year—S. Kennedy, Apple Hill; Charles Learmonth, Galetta; R. A. Walker, North Bay; A. S. Smith, Chesterville; J. N. Arnold, Easton's Corners; G. F. McGrath, Easton's Corners; F. Alexander, Billing's Bridge.

Three men were aspyhxiated at a Montreal boarding house.

Ezekiel Tree, a prominent farmer of East Zorra, was killed at a crossing at Woodstock.

The Molsons Bank

Incorporated A.D., 1855.

Capital paid up - - - $3,230,980.

Reserve Fund - - - - $3,230,980.

Total Assets over - - $31,900,000.

SAVINGS BANK DEPARTMENT.

Hereafter interest will be paid or compounded

FOUR TIMES A YEAR

on all Accounts in this Department.

A General Banking Business transacted.

H. P. DUNBAR EVANS, Manager.

CHESTERVILLE BRANCH.

Glengarry Telephone Company.

A new telephone company has been formed, called the Glengarry Telephone Company, with Mr. Donald McCaskill of Laggan, as president.

Robinson—Marcellus.

The marriage of Wm. John Robinson of Hoasic, Ont., to Nellie Marcellus of Nation Valley, was solemnized at the Methodist Parsonage in this place on Monday, May 6th, 1907, the Rev. A. E. Runnells, S.T.L., officiating.

The bride is held in very high esteem by the young people of the Valley, having been an active worker in the Sunday School of that place. So much so that just after the ceremony had been performed the young people, in a body, from that place, walked in the parsonage and presented her with an address and a very nice oak chair.

In reading advertisements of Varnish Stain we notice one man claiming that his varnish stain has pigment in it. We should think that, if a varnish stain had pigment in it would be a paint, not a stain The makers of Campbell's Varnish Stain come out square and guarantee that their stain does not contain any pigment, does not require any stirring up and will not obscure the grain of the wood over which it is applied. Guess we'll buy Campbell's. Fulton Bros. sells it.

Mrs. Jas. Casselman.

The Winchester Springs correspondent to the Weekly Advance, says: "It has again become our painful duty to record the death in the person of Mrs. Jas. Casselman, who passed from the shores of time to the great Ocean of Eternity, last Friday, April 26th, at the early age of 31 years, after a lingering illness, having been a victim of that dread disease, consumption. A sorrowing husband and child and father, Mr. George Locke, of Brinston's Corners, are left to mourn the loss of a loving wife and kind mother. The funeral was held in the Methodist church on Sunday afternoon at 2 o'clock, and was conducted by Rev. J. Sellar, who preached from the text chosen by the deceased: Matt. 25:15. The large concourse present testified to the high esteem in which the deceased was held. The remains were afterward interred in the Maple Ridge cemetery. The sorrowing ones have the sympathy of the community.

Township Council.

A special meeting of the municipal council of the township of Winchester was held in Chesterville on May 4.

Members present—P. Kirby, J. W. Bogart, Wm. Clark, Geo. Black.

Moved by Wm. Clark, seconded by George Black, that Patrick Kirby be chairman in the abscence of the Reeve—carried.

Moved by Wm. Clark, seconded by J. W. Bogart, that the report on the Grantley Creek drain be received and adopted by this council and a by-law be prepared accordingly—carried,

Moved by J. W. Bogart, seconded by Wm. Clark, that this council adjourn to meet at Chesterville, on June 1st, as court of Revision re assessment roll, for the township of Winchester, at 10.30 a. m.

Drowned Near Aultsville.

Geo. MacPherson, of Louisville Landing, N. Y., was found drowned near Aultsville on Sunday. MacPherson had crossed to the Canadian side on the previous morning and had driven to Morrisburg. He is said to have been drinking and after his return to Aultsville started for his boat. This was the last seen of him alive. When he did not retrun during the week his wife crossed to Aultsville and caused a seach to be made. His body was found in a gully near the river shore. He was lying on his face. The corroner after viewing the body decided that an inqest was unecessary, and the body was taken to Louisville for interment. MacPherson was about 45 years of age and leaves a widow and family.

By-law proved Failure In Brockville.

The curfew bell by-law in force at Brockville since June, 1905, has been repealed by the Town Council. The measure proved a dismal failure, no effort being made to enforce it.

How to Get $10 for a 2c Stamp.

If you know of any person desiring to purchase a new piano send their name and address to The Leach Piano Co, Ltd., 560 St. Catherine St., West, Montreal, who will write and have their representative call upon the party and as soon as the sale is concluded you will receive Ten Dollars, $10.00. We will not state who gave us the information unless you say so. When writing mention this paper.

Piles get quick relief from Dr. Shoop's Magic ointment. Please note it is made alone for pils, and its action is positive and certain. Itching, painful, protruding or blind piles disappear like magic by its ute. Large nickel-capped jars 50 cents. Sold by Walter G. Bolster.

For Fruit Storage.

A new building is in course of construction at the Central Experimental Farm, and is to be used for the exhibition of fruit. A copious cellar will be provided, where fruits and vegetables may be stored. The exhibition room will contain samples of all horticultural products. There will be a work-room office for the foreman, and a department for drying seeds. All these accomodations have been much needed for years.

Prescott Man Was Drowned.

The body of Captain Thomas Casey, of Prescott, who disappeared suddenly at Ashland, Wis., last fall, was found floating in the harbor at that place. Such was the information contained in a telegram received by his son Edward of Brockville, and which clears up the mystery of his father's sudden disappearance shortly before the close of navigation last fall. He was first mate on the steamer Nimie of the Gilchrist line and when the boat was ready to leave Ashland on her last trip he was found to be missing and his strange disappearance has never been accounted for. It is now thought that in going aboard the steamer he tripped and fell into the harbor. Casey had been sailing the lakes since boyhood. He was born in Grenville county 55 years ago. A family of five children survive.

The Quarterly Official Board.

The following constitute the Quarterly Official Board for the Methodist Church in this place for the ensuing year:—

Society Representatives — Fred Wood, Ingram Smith, Parnham Allison, Ozias Durant, John H. Marcellus J. H. Alford, G. W. Bogart.

Stewards—R. D. Fulton, Thos. Hamilton, W. J. Johnstone, R. Harrop, W. Carruthers, C. Cross, J. B. Thompson.

Supt. of S.S.—Jacob Merkley and S. Hurley.

Epworth League Pres.—Miss McGee.

Womens' Missionary Society, Pres.—Mrs. Thos. Forward.

Class Leader—Thos. Forward.

Ladies' Aid Soc., Pres.—Mrs. Ingram Smith.

Trustee Board Rep.—Jas. Wesley Johnstone.

Class Leader—Walter Bogart.

Collector—W. Hamilton.

MARRIED.

ROBINSON—MARCELLUS—At the Methodist parsonage, Chesterville, on May, 6th, 1907, by the Rev. A. E Runnells, S. T. L., William John Robinson, of Hoasic, to Nellie Marcellus of Nation Valley.

HOGABOAM—BAKER—At Morrisburg, on May 1st, 1907, by Rev. Howett, Mr. Gilbert Frank Hogaboam to Miss Grace May Baker, both of Cass Bridge, Ont.

LYNCH—FETTERLY—At the home of Mr. Enos Fetterly, on Tuesday, April 30th, 1907, his second daughter, Miss Annis, was united in marriage to Mr. Lynch of Winchester.

BUILDINGS ARE IN DANGER

Threats to Destroy C. P. R. Property at Fort William.

A despatch from Fort William says: It is probable that a strike may happen at the local elevators unless the men employed receive considerable advance in wages. The company have already advanced the pay of the shovellers from 20 cents to 22½ cents per hour, and 28½ cents for overtime, but it is understood that the men are not satisfied. If the men strike, a serious blow will be given to western grain. Several hundred train loads of wheat are on their way to the lakes, whilst many are already awaiting unloading. A big fleet of boats is on its way for cargoes of wheat, and unless these can be handled much delay will ensue.

The Mayor received the following communication from J. G. Taylor, C. P. R. superintendent:—

"There are a large number of foreigners who have been refused work in the C. P. R. freight sheds at Fort William threatening to burn and destroy part of the railway plant. I have been advised of the seriousness of the situation by two prominent men who evidently appreciated the danger. We are taking the precaution of putting on extra watchmen, etc. We expect that in case of an emergency arising you will be able to furnish us ample protection on short notice."

The public fear a repetition of the boisterous incidents of last fall, when every man in the company's employ carried a gun to be ready for eventualities, and it is said that the C. P. R. is determined to no longer employ Italians in their freight sheds here.

LEADING MARKETS

BREADSTUFFS.

Toronto, May 7.—Call board quotations are:—

Wheat—Ontario—No. 2 white, 76c asked, 72c bid; No. 2 mixed, 75½c asked, outside, 72c bid.

Barley—No. 2, 50c bid; No. 3 extra, 52c bid; No. 3, 51c bid.

Peas—No. 2, 78c asked, outside.

Oats—No. 2 white, 41c asked, 78 per cent. points, 42c bid track Toronto; 41c asked, 6c rate to Toronto, 40½c bid.

Rye—62c asked, outside; 60c bid for 10,000 bushels, 61c bid for 5,000 bushels.

Other prices are:—

Wheat—Manitoba—Lake ports—No. 1 hard, 87c; No. 1 northern, 85c; No. 2 northern, 83c.

Wheat—Ontario, No. 2 white winter, 72½c to 73½c; No. 2 red, 72½c to 73½c; No. 2 mixed, 72½c.

Oats—No. 2 white, 39½c to 40½c, outside; No. 2, mixed, 38c to 38½c.

Peas—77c to 77½c.

Corn—No. 3 yellow American, 55½c to 56c, lake and rail, 57c to 58c all rail; Ontario, 46c to 47c, Chatham freights.

Rye—Dull at 61c to 62c.

Barley—No. 2, 52c to 52½c, outside; No. 3 extra, 52c to 52½c; No. 3, 51c.

Flour—Ontario—90 per cent. patents, $2.75 bid; Manitoba, first patents, $4.50; seconds, $3.75; bakers', $3.90.

Bran—$23.50 bid, f.o.b. sacks included, Toronto.

COUNTRY PRODUCE.

Butter—Market is fairly steady, with moderate receipts.

Creamery, prints	27c to 29c
do solids	25c to 26c
Dairy, prints	24c to 25c
do tubs	21c to 22c

Cheese—Firm at 14c for large and 14½c for twins, in job lots here.

Eggs—Steady at 17c; splits, 14c.

Honey—Pails, 11c to 12c lb.; combs, $2.50 to $2.75 per doz.

Beans—$1.50 to $1.55 for hand picked and $1.35 to $1.40 for primes.

Potatoes—Ontario, 85c to 90c; eastern, 95c. in car lots here. Ontario nominal.

Baled Hay—$13.50 to $14 per ton for No. 1 timothy and $11 to $12.50 for secondary grades, in car lots here.

Baled Straw—Firm at $7 to $8 per ton, in car lots here.

PROVISIONS.

Dressed Hogs—Firm at $9.50 for lightweights and $9 for heavies, farmers' lots; $8.25 to $8.50 for car lots.

Pork—Short cut, $23.50 to $24 per barrel, mess, $21 to $21.50.

Smoked and Dry Salted Meats — Long clear bacon, 11c to 11½c for tons and cases; hams, medium and light, 15½c to 16c; heavy, 14½c to 15c; backs, 16½c to 17c; shoulders, 11c to 11½c; rolls, 11½c; out of pickle, 1c less than smoked.

Lard—Tierces, 12½c; tubs, 12½c; pails, 12¾c.

MONTREAL MARKETS.

Montreal, May 7.—In oats there is no change. For No. 2 Ontario white the quotation is still 43¼c, while 43¾c to 44c is quoted for the same grade Manitoba. Prices quoted to-day are:—

Buckwheat—55c to 56½c per bushel.

Corn—American No. 2 yellow, 55c; No. 3 mixed, 65c ex-store.

Peas—Boiling peas, $1 in carload lots, $1.10 in jobbing lots.

Flour—Manitoba spring wheat, $4.25 to $4.60; strong bakers', $4 to $4.10; winter wheat patents, $4.10 to $4.25; straight rollers, $3.60 to $3.70; do in bags, $1.65 to $1.75; extras, $1.50 to $1.55.

Millfeed—Manitoba bran, in bags, $20 to $22; shorts, $22 to $22.50; Ontario bran, in bags, $20 to $21; shorts, $22 to $29.50; milled mouille, $21 to $25; straight grain, $28 to $29 per ton.

Rolled Oats—Per bag, $1.90 to $2.

Hay—No. 1, $13.50; No. 2, $12.50; No. 3, $11.50; clover, mixed, $11; pure clover, $10.50 to $11 per ton, in car lots.

Butter—There are no features, and quotations are 25½c to 26c.

Cheese—The market is very firm, and all cheese is being eagerly sought for as soon as it comes into ehe market.

Eggs—New-laid, 17c to 18c.

Provisions—Barrels of short cut mess, $22.50 to $23.50; half-barrels, $11.75 to $12.50; clear fat backs, $24 to $24.50; long cut heavy mess, $20.50 to $22; half-barrels do., $10.75 to $11.50; dry salted long clear bacon, 11½c to 12c; barrels plate beef, $13 to $14; half-barrels do., $7 to $7.50; barrels heavy mess beef, $10; half-barrels do., $5.50; compound lard, 9½c to 10c; pure lard, 12¼c to 12¾c; kettle rendered, 13c to 13½c; hams, 13½c to 15c, according to size; breakfast bacon, 15c to 16c; Windsor bacon, 15c to 16c; fresh killed abattoir dressed hogs, $9.50 to $9.75; alive, $7 to $7.25.

NEW YORK WHEAT MARKET.

New York, May 7.—Wheat — Spot strong; No. 2 red, 88¾c in elevator and 90c f.o.b. afloat; No. 1 northern Duluth 97c, opening navigation f.o.b. afloat; No. 2 hard winter, 91⅞c, opening navigation, f.o.b. afloat.

LIVE STOCK MARKETS.

Toronto, May 7.—Little change was noticeable in trade, and prices held very steady.

Butcher cattle were offered freely, but as the demand was strong prices held steady. Straight loads ranged from $4.75 for good ordinary quality to $4.90 for the best. The top price to-day for butcher cattle was $5.25. The market for butchers' bulls was firmer, choice selling from $3.50 up to $4.25, the latter price being paid for a few extra heavy cattle. Cows continue firm, selling from $3.75 to $4.30.

A few heavy feeders sold up to $4.75, with a bunch of light stockers selling around $3.

Milch cows are steady, choice from $30 to $50, and ordinary $25 to $30.

Calves—Steady at 3c to 6½c per lb.

The market for sheep and lambs continues quiet, offerings being limited. Prices are firm and generally unchanged.

Hogs are steady and unchanged at $6.40, fed and watered.

PROVINCIAL REVENUES.

Large Amounts in Succession Duties and Company Fees.

A despatch from Toronto says: The gross amount of succession duties received by the Provincial Treasury during the month of April was $308,381. Of this $150,000 was a deposit pending final adjustment with the estate of the late Senator Fulford, which had previously paid $100,000. The papers relative to the estate of the late Hon. A. G. Blair have arrived, but the amount of succession duties receivable has not yet been made out. The approximate net value of the estate is $192,000, one-third of which goes to the widow, and the balance is to be equally divided between the seven children.

The receipts of the Provincial Secretary's office for the four months ending Tuesday totalled 133.257.28, compared with $70,685.55 for the corresponding period of 1905, or an increase of $62,-571.63. The increase was due largely to the increased number of companies obtaining incorporation and the fees received from them.

DEATH OF "IAN MACLAREN."

Passed Away Unexpectedly at Mount Pleasant, Iowa.

A despatch from Burlington, Iowa, says: Rev. Dr. John Watson (Ian Maclaren) died at 11.15 a.m. on Monday at Mount Pleasant, Iowa. The cause was blood-poisoinng from tonsilitis. Dr. Watson came to Mount Pleasant on April 23 from Minneapolis to deliver a lecture to the students of the Iowa Wesleyan University. En route he became ill, and was compelled to cancel the date of the lecture. The illness, which was declared to be tonsilitis, progressed favorably. Last Monday and Tuesday the patient was able to be up, and transacted some business. Wednesday an abscess formed on the right ear, and in twenty-four hours serious symptoms developed. The physicians regarded the case as critical, but hoped to arrest the disease. Blood-poisoning set in, and on Saturday other abscesses began to form in the left ear and throat. His condition was aggravated by a bad attack of rheumatism. Monday morning the physicians sent for a Chicago specialist, who arrived in the afternoon. Dr. Watson's end was unexpected, and was hastened by a weak heart. His wife was his constant companion in his last illness.

ILLITERATE, BUT A FORGER.

Kent County Farmer Discounted Bogus Sale Notes at Bothwell Bank.

A despatch from Chatham says: A farmer named Neil Edwards, living near Wardsville, pleaded guilty to a charge of forgery, before Judge Dowlin, in the County Court on Monday morning. He was remanded a week for sentence. Edwards entered the Merchants' Bank in Bothwell, and represented himself as James Glasgow. He produced a number of farmers' sale notes, which he was successful in getting discounted for $348.73. Later it was found that they were clever forgeries. The peculiarity of the case is that Edwards is an illiterate man, and how he managed to execute such a clever forgery is a mystery.

KILLED AT TARGET PRACTICE.

North Simcoe Lad Shot Through the Heart by Hired Man.

A despatch from Creemore, Ont., says. Frank Honsberger, 17 years of age, and son of George Honsberger, of Banda, was accidentally shot through the heart at noon on Monday while practising target shooting with a young Englishman, an employe of his father. It is not known exactly how the accident occurred as the Englishman is too much overcome to give a clear account of it. But it is presumed that Honsberger, who was acting as marker, accidentally stepped in front of the target, or that the gun was prematurely discharged.

THREE BURNED TO DEATH.

Children Were Left in the House at Blind River.

A despatch from Sault Ste. Marie, Ont., says: A special from Blind River says that three children were burned to death in a house there on Mohday while the mother was away. The oldest was five years; the youngest six months. The mother, a widow, named Dominique, went to a neighbor's after buliding a big fire in the stove, leaving the children in the house. In a short time the place was discovered on fire by neighbors, but they were unable to rescue the little ones.

COAL STRIKE IS OVER.

Operators and Miners Have Signed an an Agreement.

A despatch from Ottawa says: The Western coal strike is over. The Minister of Labor received a telegram from Mr. Mackenzie King on Monday night, stating that the two years' agreement between the miners and operators was signed at noon on Monday and duly registered by the Board of Conciliation in the afternoon.

FIGHT AT SANTIAGO DE CUBA.

United States Sailors Attacked by Chilian Police.

A despatch from Santiago de Cuba says: A conflict between police and sailors of the United States cruiser Tacoma took place here after an orderly banquet, which was given at the Cafe Leon de Oro by a number of first-class seamen of the cruiser. The sailors say they were returning to their ship in a reasonably sober condition, when they were suddenly attacked by the police with revolvers and machetes. A fierce fight ensued, with the result that Henry L. Lee, a fireman for the Tacoma, will probably die of a compound fracture of the skull, caused by a machete, and a gunshot wound in the right breast. Ten other seamen were taken to the ship suffering from machete wounds and clubbing. Not one of the policemen was badly hurt, though a number of them suffered from contusions. The captain and all the policemen who participated in the affair have been suspended by order of the civil Governor of Santiago upon the representations of Commander Tappen of the Tacoma and the American Consul, Mr. Holaday.

WALKED IN HER SLEEP.

Niagara Falls Woman Wakes Up in a Cemetery.

A despatch from St. Catharines says: Early on Thursday morning Superintendent Cameron of Victoria Lawn Cemetery was awakened by a knocking at the door. Upon the door being opened a strange woman was standing on the steps. She explained that she lived at Niagara Falls, where she had gone to sleep at home the night before, and awoke to find herself in the cemetery. She knew nothing of what happened between the time she went to sleep and the time of awakening, which was 4 a.m., and evidently must have walked the entire distance from the Falls to the cemetery (ten miles) in her sleep. The woman was arrayed in sleeping apparel, and there can be little doubt that the story told by her is true.

FOREST PLANTING.

Methods of Planting on Easily-Worked Soils—When and How to "Heel In."

In planting trees in a forest plantation, three things absolutely necessary to attend to are: (1) Keep the roots of the trees moist, (2) spread the roots well when placing the trees in the ground, (3) tramp the earth firmly around the roots. In order to keep the roots of the trees from drying, they are carried in baskets and covered over with wet moss; or they can be carried in pails, partly filled with water, or, better still, with very thin mud.

If the trees arrive at a time when they cannot be planted immediately, they should be "heeled in." For this purpose select a shaded spot which the sun and the wind cannot get at, and here dig a V-shaped trench, with the sides sloping at quite an angle. Now take a pail or other vessel and in it put water and earth, so as to form a thin mud; or, simply dig a hole in the ground and pour some water in it. Take the seedlings and dip them in this thin mud, then place them in the trench, growding them pretty closely (but not too close), throw the earth back over the seedlings and tramp it down thoroughly; then put down another row of seedlings, and so on. The seedlings will keep all right in this condition for two weeks or more; but it is not wise to keep them thus for a longer time, on acocunt of the danger of injury to the roots when they are finally moved.

If the ground is soft and easily worked, the planting may be done with a spade. A spadeful of earth is taken out, and in the hole thus made a tree taken from the basket or pail is placed. The roots of this tree should be well spread out. Then the earth is put back and well tramped down. The tree should be placed in the earth about an inch deeper than it was in the nursery bed, in order to allow for heaving of the soil by frost, etc.

Some prefer to plough furrows as far apart as the rows of trees are intended to stand. Then the planters go along the furrows and at the required distances put down the tree, hold it in position and throw some loose earth about the roots, then tramp this earth down thoroughly, and then on to the next tree. The earth may be thrown back into place by another furrow ploughed alongside the first one.

The rate of planting will vary a great deal. In easily worked soil six men ought, after some practice, to be able to plant about five thousand trees per day. It is best to have some men do the actual planting while others carry trees to them. One man or boy can often carry trees to supply two men planting.

The number of plants per acre will depend on the spacing. Planting four feet by four feet, 2,725 trees will be necessary; for planting five feet by five feet, 1,750 trees, and for planting six feet by six feet, 1,210 trees.

GRAIN BLOCKADE THREATENED.

The Strike at Fort William Elevators Continues.

A despatch from Fort William says: The Western grain trade threatens to be paralyzed by the local elevator strike, which still continues. A big rush of wheat has been coming in from the West, but now it is impossible to unload this and a blockade is feared. It will also affect the shipment of coal, as no empties are available. Only one vessel has loaded at the Canadian Pacific elevators since the strike. Four men were working on Saturday, but none on Sunday. Vessels are going to Port Arthur to load at the Canadian Northern. The Huronic left without any cargo of grain. Eight vessels are now waiting for cargo. The men have had several conferences with the officials, but no settlement.

MILLINERY WAREHOUSE BURNED.

Blaze on Wellington Street, Toronto, on Saturday Afternoon.

A despatch from Toronto says: Fire from an unknown cause, breaking out about 5.30 Saturday afternoon in the warehouse of the Knox Manufacturing Company at 50 Wellington street east, caused a loss of about $145,000 to the Knox Company and to Mr. C. Kloepfer, carriage hardware merchant at Nos. 44-46, the latter's damage being from water. For over an hour the downtown divisions of the fire department poured water into the building before the blaze was under control. To the brigade's good work it is due that the fire did not assume larger proportions and spread to neighboring buildings.

BOY DROWNED IN OLD WELL.

Sad End of Six-year-old Son of Bowmanville Engineer.

A despatch from Bowmanville says: A sad accident happened here on Sunday when Chas. Finley, the six-year-old son of R. Finley, the engineer at the rubber factory, was found drowned in a well. The little fellow went out to play about 11 o'clock, and not returning search was made for him, but it was not until about 1.30 that his hat was seen floating on top of the water in an old well at South Park, which is just across the street from the boy's home. He had evidently been in the water for some time. It is supposed that he lifted a board off the top and was throwing something in when he overbalanced himself and fell in.

C. D. McKAY ELECTROCUTED.

An Expert Engineer Killed By a Live Wire.

A despatch from Ottawa says: C. D. McKay, a young electrical engineer in the employ of the Westinghouse Electric Company, was electrocuted on Thursday at the power-house of the Pembroke Electric Company, Black River, county of Pontiac. He was engaged in the task of putting in lightning arresters, and came in contact with a live wire. He was in the employ of the company as an expert electrician, and had almost completed his work in connection with the installation of the new plant for the Pembroke company.

The 26 hotels of London have all been re-licensed.

A TRUNK FULL OF BOMBS

Strange Find in the Room of a Sister of Mercy.

A despatch from St. Petersburg says: Monday morning a Sister of Mercy, a gentle and lovable nurse in the Children's Hospital for Contagious Diseases, was found dead on her cot, a half-filled glass of poison by her side. Her rooms were closed up and the police were notified, merely as a matter of form. It was thought to be a love tragedy. It was remembered that a young man had been coming to see Sister Sobovna of late, and every time he went away her face was sad and she was slow to go and amuse the convalescing children, as was her duty and had been her pleasure in other days. But when the police came and opened her trunk quite another state of affairs was revealed, one indeed, which has given even the most insouciant population a thoughtful moment. The trunk was filled with bombs of the most perfected description, and the boxlike bed upon which the dead nurse lay was found stuffed with canisters of nitro-glycerine and other explosives of the most powerful description. It is estimated by the police experts that there was enough dynamite in the little room where the children loved to come to be amused by their favorite nurse to blow up all the public buildings in Russia.

The young man, a nameless student with a stoop and a hectic flush, as of consumption, who was accustomed to call up Sister Sobavna, sometimes with a book, sometimes with a box of sweets, which, it is now remembered, seemed to be rather heavier than was to be expected, is being sought for high and low, while the medical experts wrangle over this strange anomaly—a Sister of Mercy who would not sleep while still one child was fretful and awake in her ward, a demon who harbored under her bed explosives sufficient to destroy a city, its innocent and its guilty all alike, in one great human holocaust, a burnt offering to the spirit of revolution which rages in the recesses of underground Russia, and sometimes shoots a lurid flash of death and destruction above the surface.

TOP OF HEAD BLOWN OFF.

Nicol Township Man Accidentally Shoots Himself While Hunting.

A despatch from Guelph says: With the top of his head blown off, and the gun with which he had in the afternoon gone shooting, Edward Youngson was found lying in a field not far from his home in Upper Nicol Township, two miles from Fergus, on Wednesday night. He was 46 years old, unmarried, and lived with J. and C. Ford on their farm. Not returning to supper, search was made, with the above result. He was lying on his back with his arms outstretched and gun by his side. It is supposed that in climbing over a fence his gun was discharged.

FEW MEN FOR SAWMILLS.

Lumbermen of the Chaudiere Complain Labor is Scarce.

A despatch from Ottawa says: The lumber firms at the Chaudiere complain of lack of help. The E. B. Eddy Company are in a position to employ over two hundred more men in their sawmills, but they cannot get them. Mr. J. R. Booth is in the same predicament, while other mills along the river have not started work yet owing to the scarcity of labor. The cause of the labor famine is thought to be due to the fact that the Cobalt fields offer better inducements to the average man than does working in mills and factories.

LORD MILNER COMING.

Expected to Spend Some Days in Toronto and Ottawa.

A despatch from Ottawa says: Lord Milner is expected to pay a visit to Canada next autumn, and will probably spend some days in Ottawa and Toronto.

AN ALL ROUND INCREASE.

Customs Officers Throughout Canada to Have Salaries Raised.

A despatch from Ottawa says: It has been conceded for years that the outside officers of the Customs service have been underpaid. An extra vote of $180,-000 was obtained by Mr. Paterson at the recent session, and the Minister's idea is to spread this amount over the entire Customs service from Halifax to Victoria. The officials of the department are working out the details of the proposed all round increase.

THREE MEN ASPHYXIATED.

Tragedy in a Cheap Boarding House in Montreal.

A despatch from Montreal says: Three men were asphyxiated on Sunday at a cheap boarding house at 342 St. James street, kept by Mrs. J. Smith. McGowan, one of the dead men, was a baker; McGillick was an employee of the Peek rolling mills, and Brindle, the third victim, was a laborer around Henry Birks' establishment. The trio had been drinking and it is thought they may have broken the gas jet and so allowed the fumes to escape.

LAY DEAD IN HIS OFFICE.

Employe Found Engineer of St. Catharines Carbide Works.

A despatch from St. Catharines says: Mr. John J. Bigelow, electrical engineer at the Willson Carbide Works, was found dead in his office at the works on Wednesday evening. Deceased came on duty about six o'clock and was seen around at eight o'clock. About nine o'clock another employe of the company happened to go to the office and found him lying dead on the floor. He was sixty-two years of age and leaves a widow.

MAYOR OF HAILEYBURY DEAD.

P. T. Lawlor, Pioneer of District, Expires Suddenly.

A despatch from Haileybury says: P. T. Lawlor, Mayor of Haileybury, dropped dead here from heart failure, on Thursday. He was about 55 years old, and was one of the pioneers of the Temiskaming district. The southern portion of Haileybury, known as Lawlortown, was named after him. He was interested in several mining ventures and a heavy real estate holder. His widow and a daughter survive.

FIRST AT MONTREAL.

Two Ocean Boats Arrived There on Thursday.

A despatch from Montreal says: Navigation was opened on Thursday night by the arrival of two boats from Quebec. They are the Marina from Glasgow, of the Donaldson Line, and the Hibernian of the Allan Line from Glasgow. Both were loaded with general cargo. Shipping men express their pleasure at the opening of navigation, and from this time on the wharves will be busy. A great many boats are on their way here.

CAPT. KINGSMILL PROMOTED.

Mishap to "Dominion" Has Not Stopped His Advancement.

A despatch from London says: Capt. Kingsmill, former captain of the battleship Dominion, has been appointed to the command of the special service division of the home fleet at Davenport. The appointment indicates that the Admiralty did not intend the calamity to the Dominion to impede Capt. Kingsmill's promotion. He will become rear-admiral next year, and then be available for a further step upward.

EXPLOSION IN MINE.

Three Men Killed in a West Virginia Coal Pit.

A despatch from Charleston, W. Va., says: Three men were killed, four severely burned and four others were entombed and are probably dead as a result of a mine disaster at the Whipple mine in the Leap Creek district on Wednesday evening. Nearly a hundred men were below when the explosion occurred, but the most of them escaped by means of the emergency stairway. A number of others were saved by the courage of the mine boss, who remained below to close the air courses and force air into the shaft for those unable to make their way out.

CANTON, CHINA, DEVASTATED

Great Gunpowder Explosion Wrecks the City.

A despatch from Hong Kong says: Great destruction of life and property was caused at Canton on Wednesday evening by the explosion of a gunpowder magazine. Twenty-one bodies have already been recovered from the ruins. Hundreds of persons were injured. Fifteen buildings were razed and over a hundred others were wrecked. A section, two hundred feet long, of the massive city wall was thrown down. The historical many-storied Pagoda escaped with slight injuries. The officials and staff of the hospitals are doing their best to succor the sufferers. In the Shamien suburb, where the foreigners live, a terrific shock, caused by the explosion, was felt, but the residents were unharmed.

Some idea of the force of the explosion may be gathered from the fact that the roofs of houses a mile distant were blown off. A number of important Chinese and foreign mercantile establishments were demolished.

The bodies recovered from the ruins near the magazine were shockingly mutilated. Many corpses of men and women were without heads. The officer in charge of the magazine was among those killed, and when the body was recovered a pipe was found clutched in his hand, which suggests the possible cause of the explosion. The financial losses are enormous.

INCREASE IN LICENSE REVENUE

Report on Operation of Liquor License Law of Ontario.

A despatch from Toronto says: Information regarding the operation of the Liquor License Act of Ontario is given in the thirty-first annual report of the license branch of the Provincial Secretary's Department, which has just been published. The total collections for 1905-6 were $657,813.44, as compared with $637,762 in the previous license year. These figures included fees for licenses and fines, including sums imposed by municipal by-laws. Of the total $330,430 was the revenue of the province from tavern, shop and wholesale licenses, transfers and fines, as against $297,825 in 1904-5. The municipalities were paid $241,019.57, compared with $248,492 in 1904-5. For the financial year which closed Dec. 31, 1906, instead of April 30, the end of the license year, the revenue of the province increased $201,696 as a result of the legislation of 1906.

There was a reduction in the number of licenses for the license year 1905-6 of 145 as compared with the previous year. In the period covered by the report 2,745 licenses of all kinds were granted in the province. The report makes reference to the well known fact that the law is being strictly enforced in all parts of the province, including the municipalities in which local option is in force. The fines from prosecutions were $29,035.55, as compared with $21,004.33 in 1904-5. Commitments of prisoners for drunkenness during 1906 were 4,216. In 1905 they numbered 4,157.

TORTURING RHEUMATISM.

Suffered for Five Years — Cured by Dr. Williams' Pink Pills.

Agonizing pains, sometimes in one part of the body, sometimes in another, more often in the back or joints—that's rheumatism. Do not delay in finding a cure. Each day makes the disease worse—increases the torture. Dr. Williams' Pink Pills have cured thousands. They cured Mr. Hroace Plante, of Sorel, Que of a most aggravated case of rheumatism. What they did for Mr. Plante they can do for you. He says: "I was seized with rheumatism. I walked as if my boots were filled with pebbles. The pains, starting in my feet, spread to all parts of the body; my back and joints became affected. For upwards of five years I suffered the greatest agony. Often I was confined to bed, hardly able to move. Nothing seemed to help me. I despaired of ever being well again. By good chance Dr. Williams' Pink Pills were brought to my attention and I decided to try them. I got six boxes—before they were gone I felt a great improvement. I continued the treatment and my health gradually came back till now I do not feel the least pain—I am totally cured. It was a surprise to my friends to see me on the street again well and strong after five years of torture. They wanted to know what brought about the change. I told them Dr. Williams' Pink Pills, for I took no other medicine once I began their use. Rheumatic sufferers give Dr. Williams' Pink Pills a fair trial; they will surely do for you what they did for me."

[redacted] blood — poor blood—that causes such troubles as rheumatism, indigestion, dizziness, heart palpitation, anaemia, weakness and a host of other diseases find their root. It is the blood that Dr. Williams' Pink Pills act on. They make it pure, rich, red and healthgiving. That is why they cure all the common ailments of everyday life. Sold by druggists or by mail at 50 cents a box or six boxes for $2.50 from the Dr. Williams' Medicine Co., Brockville, Ont.

CONSCIOUS IN COFFIN.

Old Man Makes Noise Before Being Buried Alive.

An old farmer named Chaudru was buried alive lately at the Village of Sarlot, in the Londes, France.

He fell ill a fortnight ago, and afterward lapsed into a state of coma, which was mistaken for death. When the coffin was lowered into the grave the bystanders heard raps and moans coming from within.

They ran to tell the Mayor, and when he arrived, half an hour later, the lid of the coffin was wrenched open. The man was dead, but the changed and agonized expression on his face showed that he had regained consciousness after he was placed in the coffin.

A similar incident occurred recently at Loex, in Savoy. Jean Godard, a man of 76, fell into a swoon, and remained unconscious so long that he was believed to be dead. His neighbors wrapped him in a shroud, and placed lighted candles at the foot and head of the bed, while the women recited prayers for his soul.

Suddenly the man sat up and looked around him in astonishment. The women screamed and fled from the cottage, thinking they had seen a ghost. Ultimately some peasants were found bold enough to venture into the cottage, where they soon assured themselves that the old man was really living.

PEEVISH AND CROSS.

Peevish, cross babies are sick babies—the well baby is always happy. Perhaps there may be nothing to indicate just what is the matter, but you may depend upon it there is something troubling the little one or he would not be cross. A few doses of Baby's Own Tablets will remove the cause and make baby happy. They are a certain cure for the minor ills of babyhood. Thousands of mothers keep them continually in the house to guard against the sudden illness of baby. A Tablet now and again will keep the little one well. Mrs. James Jewers, Beaver Harbor, N. S., says: "I have given Baby's Own Tablets to my baby as occasion required since she was a day old. They have always helped her, and now at a year and a half old she is a fine healthy child. The Tablets, I think, are indispensable to mothers of young children." Sold by druggists or by mail at 24 cents a box from The Dr. Williams' Medicine Co., Brockville, Ont.

WHEW!

"Well," said he, anxious to make up their quarrel of yesterday, "aren't you curious to know what's in this parcel?"

"Not very," replied his wife, indifferently.

"Well, it's something for the one I love best in the world."

"Ah! I suppose it's those new collars you said you needed."

NATURE'S ALARM SYSTEM.

Agent—"I am introducing a new patent burglar alarm—"

Homer—"Don't need it. We have a baby in the house."

Father—"Young Upperton is going to propose for your hand soon." Daughter—"How do you know?" Father—"I hear he has been making inquiries as to my financial standing."

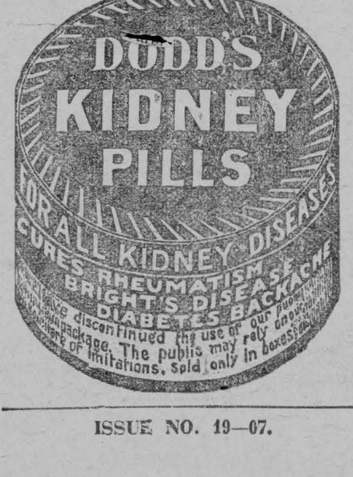

ISSUE NO. 19—07.

NEW YORK POLICE SYSTEM

MOST STARTLING DISCLOSURES ARE HERE MADE.

The Force Is Characterized as a Semi-Criminal and Semi-Secret Organization.

Revelations of a most sensational kind have been made regarding the methods of the New York police force by an article which appeared in a recent issue of Collier's Weekly. The assumed need of the department is that of a rigid honesty, whereas its members mutually connive at crime, and by shutting a prudent eye to glaring acts of lawlessness and crime they succeed in netting a tidy blackmail sum in addition to the salary paid them to expose such crimes. The average salary of a detective ranges from $2,000 to $3,000. Many of the New York detectives sport diamonds worth $500 to $1,000. Captains, on a yearly salary of $2,000, own in the wives' names (convenient conjugal relationship) houses worth $14,000 to $20,000 or $30,000. These facts have been ascertained by Police Commissioner Bingham, who has no "rose tinted illusions" respecting the integrity of the force.

COMMISSIONER'S HANDS TIED.

The casual reader may observe, "Why not remove the men?" The answer is that though often convicted on irrefutable charges, their criminal "blackmail nettings" enable them to employ lawyers of the calibre of Elihu Root, and succeed in so tangling up court records as to give openings for successful appeal.

Commissioner Bingham is at present fighting in New York to introduce a bill, which, by giving him power to reduce or appoint at will his inspectors and official detectives, will enable him to thoroughly eradicate the "System Evil," which is really a power—an unscrupulous crime-business partnership between leading officials of the Police Department and a loosely-organized Board of Trade.

THE SYSTEM'S INDUSTRIES.

Such commodities as gambling, prostitution, and illegal liquor selling form the system's most profitable traffic, and robbing and blackmail form important side lines by which the lesser officers profit. In close conjunction with the police and Board of Trade there is a strong political element, formerly presided over by big Tim Sullivan, a United States Congressman.

When feasible the Police Commissioner is bribed. General Bingham was actually interviewed by a plausible individual who offered him $10,000 monthly to buy his silence as to the existence of two notorious, large gambling houses. On his prompt refusal a leading high official of his was next approached with a bribe of $1,000 weekly if he would shake hands with a notorious crook.

GAMBLERS UNDER PROTECTION.

Gambling is the inspectors' main graft. No pool room exists without the knowledge and connivance of the police. This connivance is handsomely paid for. Raids are made on the gambling houses by inspectors, but only under extreme compulsion. When the commissioner demands an explanation of the existence of a big gambling house of an inspector, the latter, under permission of a big Congressman, makes a "police bluff," but takes no active measures in immediately arresting the offender. As a further protection against him the proprietor, going on the Supreme Court, gets an injunction restraining police interference. The usual howl is then raised in the papers by indignant correspondents about police oppression and their culpable remissness in neglecting to attend to such matters as the protection of life and property for such a trivial affair as a raid on a gambling house.

PUBLIC WELFARE ENDANGERED.

The criminal partnership of the police with one kind of lawlessness entails that life and property will be imperilled owing to lawlessness of all kinds claiming similar immunity from punishment. The inspector's statement that the Supreme Court injunctions "tie his hands" is a lie. If he bids a gambling saloon "close up," despite Supreme Court injunctions and "Congress pull" that pool room must close up. The inspectors are too fond of their pockets to cut off one of the most profitable sources of their "extra" income, and as that depends on the further existence of these pool rooms the gambling houses still continue. But this is by no means the worst feature of the evil. Any honest attempt by members of the force to expose the nefarious schemes of their colleagues are spied upon by a "secret service system," stealthy and implacable as the Russian secret police, and in some cases dangerous witnesses against their villainy have been attacked, dangerously wounded and sometimes killed on the excellent principle that "dead men tell no tales."

EASY MARKS FLEECED.

The following incident is characteristic in illustrating the versatility of police force crooks. An official appointed to the Detective Bureau formed an alliance with a house detective of a Broadway hotel and two mulatto women. The private detective sizing up such guests as appeared wealthy and wished to see the town would set the women on his track to rob him. On his notifying the house detective and making a complaint, the latter informed him that he knew the very man to handle his case. The private detective then would make a supposed investigation, and tell the victim that he could not afford to have his name mixed up with nigger women. This would "head off" the holler, and the confederate quartette would then divide the loot. In the plain-clothes force the detectives stoop to any blackguardly conduct. They have been known to accept gold watches from Tenderloin prostitutes who had robbed men.

HOW NOVICES BECOME CROOKS.

The new patrolman's promotion, nay self-promotion, depends entirely on his "making good" with the methods of the system. At any time he must be ready to commit perjury for a brother officer. Fines are of little or no effect since officials thus mulcted can easily supply the deficit by levying a little extra blackmail. The terror inspired by the system's dreaded methods of dealing with recalcitrants is far more real than the mere formal discipline of the Department.

"Do at Rome as Rome does," is an axiom acted upon pretty well over the world, and seeing their superiors on the high road to big, if dishonestly acquired bank balances, the new members have every incentive to go and do likewise. That these superiors have the guile of the serpent and a tongue on which "butter wouldn't melt" is evidenced by the fact that Theodore Roosevelt, when head of the department, chose as his confidential adviser Adam Cross, twice dismissed on charges and returned on technicalities.

IF BILL GOES THROUGH.

If Bingham's police bill gets through it will be the practical salvation of New York, whose police service is, from the very top of the tree, rotted through and through by corrupt official maladministration. It will mean that the inspector will be subject to discipline of the Detective Bureau, an agency whereby inefficiency or dishonesty can be punished by summary reduction, and promotion and reward will depend solely on personal merit, and finally that the department will be brought to a logical system of police work with the uniformed force, devoted to the prevention of crime, the detective force to its detection, the heads of the organization free to grapple with vice problems, and the nefarious system of graft reduced to a minimum. This is General Bingham's bill, unreservedly supported by every New York newspaper, but in danger of being defeated by the immense corruption fund now being used by the system.

Nurses' and Mothers' Treasure

—safest regulator for baby. Prevents colic and vomiting—gives healthful rest—cures diarrhoea without the harmful effects of medicines containing opium or other injurious drugs. 42

Cures Diarrhoea 25c.—at drug-stores. National Drug & Chemical Co., Limited, Montreal.

A MAGISTRATE INVESTIGATES ZAM-BUK

SAYS IS A WONDERFUL HEALER AND DOES MORE THAN IS CLAIMED FOR IT.

Probably no household remedy in existence has won such glowing tributes from people in high places as has Zam-Buk. Mr. Roger F. Perry, Justice of the Peace for British Columbia, recently tested this famous balm, and this is what he says of it:

"The Pavilion,
"Goldfields, B. C.

'To the Zam-Buk Co.

"Gentlemen,—After a very fair trial I have proved Zam-Buk eminently satisfactory. In my case it cured a skin rash of five years standing, which no doctor had been able to do any good for.

"I would certainly encourage any person to keep Zam-Buk in their home. **It truly does even more than you claim for it.** For my own part I would not now be without it in the house. Yours very truly,

(Signed) "Roger F. Perry,
"Justice of the Peace for B. C.'

Zam-Buk differs from ordinary salves and embrocations, for while these mostly contain animal oils and fat Zam-BUk is purely herbal. It closes and heals cuts, festering sores, ulcers, eruptions, boils, eczema, chafing sores, etc. In the household it is the handiest possible remedy for burns, scalds, children's injuries. It instantly cleanses any wound to which it is applied; prevents festering, inflammation or blood poison. It cures piles, varicose ulcers, and fistula. All druggists and stores sell at 50 cents a box, or from the Zam-Buk Co., Toronto, for price, 6 boxes for $2.50.

THE APPLE CURE.

Specific for Rheumatism and Gout — Prices Run up in London.

For some time past fruiterers, first in the City, then in the West End, London, have been puzzled for an explanation of the phenomenal demand upon them for apples of any variety.

Now, it has begun to dawn on them that hundreds of people are undergoing the "apple cure" for rheumatism and rheumatic gout.

The craze originated on the Stock Exchange some weeks ago, when a popular "jobber," who had worn his arm in a sling for some time, announced to a select circle that after eating an apple the last thing before retiring every night for a period of two weeks the painful "twinges" had completely left him.

The news of the cure spread like wildfire and nocturnal apple-munchers can probably now be counted in their thousands.

The only drawback to the extended popularity of the cure among the humbler classes is that apples are rather expensive at present. Some of the large shops are asking as much as threepence apiece for them.

The eating of apples in the morning, as a general health-promoting habit, has, of course, been indulged in for centuries, but the devotees of the new cure declare that in order to vanquish rheumatic pains the apple must be eaten just before the light is put out in the bedroom at night.

The theory is that, while the digestive organs are practically dormant, the uric acid in the body is attracted to the apple, which gradually but completely absorbs the poison. Persons with very weak digestions are, however, advised not to try the "apple cure."

Saves A Lot of Bother

The starch that needn't be cooked..that won't stick..that gives a brilliant gloss with almost no iron-effort..isn't that the starch you ought to have them use on your clothes? Buy it by name.. your dealer sells it.

201

Celluloid Starch

ENGLISH JOKE.

Humane Officer—"My man, do you feed your horse with punctuality?"

Cabby—"Oh, no, sir! I mostly feed him on oats and hay!"

THE STRENUOUS LIFE.

Nature will have her compensations. Our overworked bodies and nerves require recuperation and rest. The longer the delay, the greater the price. Before too late try the tonic influence of the Mineral Salt Springs. The "St. Catharines Well" for nervous troubles, rheumatism and allied diseases, appeals to those desiring relief and absolute convalescence. Write to J. D. McDonald, District Passenger Agent, Grand Trunk Railway System, Toronto, for illustrated descriptive matter.

Judge (in breach-of-promise case) — "You say you must have been temporarily insane when you proposed to the plaintiff. Can you prove it?" Defendant—"I can, your honor, if you will cause the plaintiff to remove her veil so that the jury can see her face."

Some persons have periodical attacks of Canadian cholera, dysentery or diarrhoea, and have to use great precautions to avoid the disease. Change of water, cooking, and green fruit, is sure to bring on the attacks. To such persons we would recommend Dr. J. D. Kellogg's Dysentery Cordial as being the best medicine in the market for all summer complaints. If a few drops are taken in water when the symptoms are noticed no further trouble will be experienced.

"Ah, Dick, my lad," remarked a man who was noted for an objectionable habit of sponging on his acquaintances, "father's upstairs, eh? Hope I haven't disturbed him at his dinner?" "Oh, no," replied Dick candidly," we were just going to start when father saw you from the window and told mother not to have dinner till you had gone!"

SCALD HEAD is a disgusting and obstinate disease, frequent in children. Treatment: Perfect cleanliness and a generous application of Weaver' Cerate. Mothers will be glad to learn this.

Jeweller—"And would you like to put the lady's name on the ring, sir?" Cautious Young Man—"Er—well—I think you might just put 'To my beloved.'"

One trial of Mother Graves' Worm Exterminator will convince you that it has no equal as a worm medicine. Buy a bottle and see if it does not please you.

Magistrate—"What! Do you mean to say your husband struck you, and he that physical wreck?" Mrs. Maloney—"Yes, yer honor; but he's only been a physical wreck since he struck me."

ITCH. Mange, Prairie Scratches and every form of contagious Itch in human or animals cure din 30 minutes by Wolford's Sanitary Lotion. It never fails. Sold by all druggists.

Ethel—"You say she is an entertaining talker?" Caustique—"Oh, my, yes; she can entertain herself for hours at a time."

Signals of Danger—Have you lost your appetite? Have you a coated tongue? Have you an unpleasant taste in the mouth? Does your head ache and have you dizziness? If so, your stomach is out of order and you need medicine. But you do not like medicine. He that prefers sickness to medicine must suffer, but under the circumstances the wise man would procure a box of Parmelee's Vegetable Pills and speedily get himself in health, and strive to keep so

Mrs. Prentice—"How do you always manage to have such delicious beef?" Mrs. Blinthyre—"I select a good, honest butcher, and then stand by him." Mrs. Prentice—"You mean that you give him all your trade?" Mrs. Blinthyre—"No; I mean that I stand by him while he is cutting the meat."

It Retains Old and Makes New Friends—Time was when Dr. Thomas' Eclectric Oil had but a small field of distribution, but now its territory is widespread. Those who first recognized its curative qualities still value it as a specific, and while it retains its old friends it is ever making new. It is certain that whoever once uses it will not be without it.

Visitor—"How long are you in for, my poor man?" Prisoner—"Dunno, ma'am." Visitor—"How can that be?" Prisoner—"It's a life sentence."

Hard and soft corns cannot withstand Holloway's Corn Cure; it is effectual every time. Get a bottle at once and be happy.

Simkins: "Old Skinner is considered pretty well to do, isn't he?" Timkins: "Yes. Also pretty hard to do."

LEGACY LED TO SUICIDE.

London Woman Takes Her Own Life for a Trivial Matter.

Legacies have been having ill effects in London of late. As a sort of sequel to the story which was recently reported of an aristocratic young Englishman who was left a fortune of $110,000 and exchanged it all for experience, there comes to light another pathetically interesting case. It is that of Mrs. Annie Hearn, a poor woman of South London who with her husband had been left the free use of a small room and who was so worried by government demands for an inheritance tax of $60, that she finally ended her life by taking ammonia.

The story was told by Michael Hearn, the woman's husband, at the coroner's inquest, and the man's simple tale is a severe indictment against British officialdom for its pettiness in pressing the poor and half-starved couple for the succession duty. Michael Hearn himself was so weak and ill when he entered the witness box that he could not stand. He told the court that he had been out of work for three months, and all that he and his wife had to live on was two shillings and sixpence (62 cents) a week. This, he said, had been given them by a Roman Catholic priest.

He said the owner of the house in which they lived had died recently, leaving a will by which he and his wife were to be allowed to live in the small room they occupied rent free. While they were struggling along on the verge of starvation, the government tax collectors were presing them for the $60 succession duty on the legacy. The wife was fearfully worried by the government demands and feared less the officials should take away the one little room they had to call their own and turn them into the street. Completely to blacken their sky, the heir to the house was also trying to obtain possession of the room occupied by the starving couple.

The other day, after weeks of worry and approaching starvation, the woman set herself free from the hounding tax collector by drinking some liniment containing ammonia. The jury returned a verdict of "Suicide during temporary insanity caused by worry and semi-starvation accelerated greatly by worry."

The Most Popular Pill.—The pill is the most popular of all forms of medicine, and of pills the most popular are Parmelee's Vegetable Pills, because they do what it is asserted they can do, and are not put forward on any fictitious claims to excellence. They are compact and portable, they are easily taken, they do not nauseate nor gripe, and they give relief in the most stubborn cases.

Fond Mother—"How do you like your new governess, Johnny?" Johnny—"Oh, I like her ever so much." "I am so glad my little boy has a nice teacher at last." "Oh, she's awfully nice! She says she don't care whether I learn anything or not, so long as father pays her her salary."

WEAK WATERY BLOOD causes much trouble. *That tired feeling* and many more symptoms follow in its wake. Try "Ferrovim." It is the *best tonic* to make you strong and well. All druggists sell it.

"What do you think is the best size for a man?" drawled the lazy swell, who was talking to his physician. "Exercise!" sternly replied the doctor.

Lots of people are unable to appreciate a rose until they accidentally get into close communion with the thorn.

FOR SALE.

7,000 acres raw land, north Indian Head, Garden of Canadian West, $10 acre, $5 acre down, balance to suit.
J. O. HAIGHT, Moose Jaw, Sask., Box 1100.

YOUR OVERCOATS

and faded Suits would look better dyed. If no agent of ours in your town, write direct Montreal, Box 158
BRITISH AMERICAN DYEING CO.

Better Underwear

Keeps your body warm, yet lets your skin breathe —knit, not woven,— —it fits, does PEN-ANGLE Underwear.

Guaranteed Against Shrinkage

Pen Angle WARRANTED HIGH GRADE PENMAN'S UNSHRINKABLE Trade Mark

203

Trade-marked in red. In a variety of styles, fabrics and prices, for women, men and children, and guaranteed.

CREAM OF THE WEST FLOUR

A pure, hard Manitoba flour for bakers and others demanding strength, color and uniformity.

STRONG & WHITE

AT YOUR GROCERS

DEALERS EVERYWHERE SUPPLIED WITH FLOUR AND FEED. WRITE US.

WE ALSO MAKE 'QUEEN CITY,' A BLENDED FLOUR THAT HAS GAINED GREAT FAVOR AS A GENERAL HOUSEHOLD 'ALL PURPOSES' FLOUR.

THE CAMPBELL MILLING CO TORONTO JUNCTION ONT.

FOR SALE.

300 LIGHT DYNAMO

In good running order. Bargain for cash.

S. FRANK WILSON,
73 Adelaide Street West, TORONTO.

Do You Want a Home

in the prosperous West? If so, write us for particulars of lands for sale in the Selkirk District, within 20 to 40 miles of the city of Winnipeg. Lowest transportation charges and best ready market in the West. First-class soil. No other locality offers as good opportunities for increase in values.
THE SELKIRK LAND & INVESTMENT CO., Limited, Selkirk, Manitoba.

QUEBEC STEAMSHIP COMPANY LIMITED.

River and Gulf of St. Lawrence

Summer Cruises in Cool Latitudes

Twin Screw Iron SS. "Campana," with electric lights, electric bells and all modern comforts.

SAILS FROM MONTREAL ON MONDAYS at 1 p.m., 3rd and 17th June, 1st, 15th and 29th July, 12th and 26th August, 9th and 23rd September, and fortnightly thereafter for Pictou, N.S., calling at Quebec, Gaspe, Mal Bay, Perce, Cape Cove, Grand River, Summerside, P.E.I., and Charlottetown, P.E.I.

BERMUDA

Summer Excursions, $35, by the new Twin Screw SS. "Bermudian", 5,500 tons. Sailing 5th and 19th June, 3rd, 17th and 31st July, 14th and 16th August, 4th, 14th and 28th September, 5th 16th and 26th October, 6th, 16th and 27th November. Temperature cooled by sea breezes seldom rises above 80 degrees.
The finest trips of the season for health and comfort.
ARTHUR AHERN, Secretary, Quebec.
A. E. OUTERBRIDGE & CO., Agents, 29 Broadway, New York.

4%

On Your Savings

Compounded Quarterly

Send for booklet

"BANKING BY MAIL"

It explains how our Savings Department is no further from you than your nearest mail box.

Capital and Reserve
$2,900,000

THE UNION TRUST CO., LIMITED

Temple Building, - Toronto

"PAGE FENCES WEAR BEST"

Made of High Carbon Wire,—we'll prove it to you. COILED—not crimped. This makes it still stronger in service. It stays taut. Painted WHITE over heavy galvanizing—rust proof. Experienced dealers to erect it. Leads all in service—as in merit. Get illustrated booklet and 1907 prices before buying.

THE PAGE WIRE FENCE COMPANY, LIMITED, Walkerville, Toronto, Montreal, St. John, Winnipeg

209

IN ORDER TO REDUCE MY STOCK

I will give the following Goods

AT WHOLESALE PRICES

All Fancy Dress Goods & Trimmings

All Laces, Embroideries and Velveteens. All Fancy Muslins,

All Blouses and Wrappers,

All Ladies' and Men's Rainproof Coats,

All Cloths and Tweeds for Suits,

All Carpets and Lace Curtains.

A Line of Women's and Misses' Shoes, which cost $1.25 to $2.25, for 50 cents.

Bigger genuine bargains than the above were never offered in Chesterville. Come, buy and be convinced.

TERMS: Spot cash for goods sold at reduced price.

My stock of Groceries, Patent Medicines and Drugs, School Books, Stationery, will be kept up to the standard, and sold as cheap as elsewhere.

CHESTER CASSELMAN.

50 Teams Wanted

Wages $4.00 per Day.

To Work on Double-Tracking the C.P.R. from Finch to Mountain.

Apply on the Work after May 1st, Next.

to

McCOY & WILFORD,
Contractors.

New Flour and Feed Store

At Crysler.

I have opened a store at Crysler and will carry in stock all kinds of Flour and Feed, etc.

FLOUR—ROYAL HOUSEHOLD,
GLENORA.

I respectfully solicit a share of your patronage.

JOHN H. CURRIE,
CRYSLER, ONT.

L. D'AMOUR, Up-to-Date Tailor,
CHESTERVILLE.

I have adopted at considerable expense the latest system of Cutting and Fitting. With my 25 years' experience I now am in a position to guarantee all my work to be Up-to-date in Cut, Fit and Workmanship.

I make a specialty of

Mens' Suits in all Styles, Mens' Overcoats in all Styles
Also Ladies' Tailoring.

Give me a call and I will please you.

I have removed my shop to Baldrey's New Block.

S. S. No. 6, Winchester.

Regularity—Myrtle Fawcett, Ebenezer Smith, George Cross, Stanley Fawcett, Hector Salter, Erle Cassidy, Irvin Cross, Vernie Jackson, Mabel Fawcett, Myrtle Cross, Velma Jackson, Orville Jackson, Fred Fulton, Leila Cross.

IV Class—Myrtle Fawcett, Lucy Salter, Ebenezer Smith, Frank Cross.

III Class Sr.—George Cross, Stanton Helmer, Stanley Fawcett, Bismark Fulton.

III Class Jr.—Erle Helmer.

II Class—Hector Salter, Erle Cassidy, Irwin Cross, Erle Morell, Herbert Cassidy, Eva Helmer, Sheldon Ball, Roy Cassidy.

Pt. II Class—Mabel Fawcett, Vernie Jackson.

Pt. I (a)—Mabel Cross. Myrtle Cross, Velma Jackson, Della Morell, Leila Helmer.

Pt. I (b)—Orville Jackson, Fred Fulton, Alex. Lawson.

Pt. I (a)—Leila Cross, Clifford Jackson, Ethel Todd.

R. R. Smith, teacher

S. S. No. 9, Williamsburg.

Class V—Lucy Durant.

Class IV sr.—Eva McMillan, Harold Johnston, Joe Walsh, Edith Merkley, Ray Walsh, May Dickey.

Class IV jr.—Viola Barkley, Bessie Young.

Class III—Edith Johnston, Viola McMillan, Willie Carlyle, Cora Durant, Arletta Phllips, Jimmy Hummell, Nellie Weegar, John Clement, James Clement, John Carlyle, Earl McMillan, Bismarck Barkley, Mason Miller, Andrew Allison, Florence Johnston, Zeman Marcellus, Ina Weegar, Ruben Weegar, Ellery Merkley.

Class II—Bellle McMillan, Della Johnston, Annie Froats, Carrie Merkley.

Pt II—Justin Walsh, Wilfred Clement, Edith McMillan. Lloyd Marcellus, Clarabell Barkley, Lloyd Weegar.

Class 1—Bernice Froats.

Mary M. Marcellus, Teacher.

Separate School Report.

Class IV

Latin—Bertha Gibbons 90, Thomas Manley, 80, Walter Kearns 62, Kathleen Grady 61.

Grammar—Bertha Gibbons 75, Kathleen Grady 52, Walter Kearns 50, Thomas Manley.

Class IV Sr.

Arithmetic—Anna Dwyer 80, Theresa Masterson 55, Frank Dwyer, 43, A. McCadden, 30, Peter Grady 20, Ella Gibbons 18, Genevieve Kearns 10, Anna Lappierre 0.

Grammar—Anna Dwyer 65, Theresa Masterson, 61, Frank Dwyer 40, Ella Gibbons 38, Anna McCadden 36, Genevieve Kearns 31, Anna Lapierre 25, Peter Grady 15.

Jr. IV

Grammar—Elie D'Amour 56, Eddie McCadden 55, Evelyn Grady 50, Clare Dwyer 30.

C. L. Jordan, Teacher.

S. S. No. 10, Winchester.

Standing required 60 per cent. Names in order of merit. No. on the roll 33. Average daily attendance 24. Highest daily attendance 30.

Sr. IV—Annie Masterson.

Jr. IV—Fred McConnel, Ina Beckstead.

III Class—Lottie Smith, Willie Hummell.

II Class I—Florence Bailey, Mary Froats, Ida Curran, Bernard Masterson, Willie Masterson.

Pt. II—Tommy Hamilton, Percy Hummell.

Pt. I—Loretta Masterson, Hugh Masterson and Fred Cramer, equal; Jay Bailey, Robbie Hamilton.

Pearl E. Beckstedt, teacher.

The Bacon Hog Sale.

The sale of pure-bred bacon hogs at the C. P. R. stock yards at Winchester on Friday afternoon a week ago, was attended by about 300 people. The object of the sale was to introduce breeding stock that will help the farmer to produce hogs for the best kind of bacon, so strongly demanded by the English market. Co-operating in this undertaking were the Ontario Department of Agriculture and the Eastern Packers' Association.

Mr. J. E. Brethour of Burford, Ont., breeder of the hogs disposed of was present, and expressed himself as well pleased with the sale, the intelligence of the crowd and discrimination displayed by the purchasers.

Twenty sows were sold at an average of $29 45 each, and ten boars at $15.60.

The following were the purchasers with the amounts paid:—

Sows—Wm. Casselman, Chesterville, $30; N. Siguin, Ormond, $29; B. Suffel, Inkerman, $26; A. Campbell, Mountain, $26; H. Coons, Winchester Springs, $21; Geo. Rae, Winchester, $40; E. Summers, Winchester, $33; W. Mulloy, Winchester, $26; W. H. Taylor, Rose Haven, $38, C. Kennedy, Ormond, $30; I. H. McDonald, Ormond, $20; W. Blair, Winchester, $20 50; W. H. Taylor, Rose Haven, $21; S. Timmins, Winchester, $60.50; T. Malloy, Winchester, $22; I. Christie, Winchester, $12; A. Hudson. Winchester Springs, $20; G. Rae, Winchester, $50; B. Hanes, Winchester, $27; —Casselman, Chesterville, $37.

Boars—J. H. Cummings, Ormond, $16; John Scott, Melvin's $30; R. Wylie, Toye's Hill, $15; A. Campbell, $21; C. Marcellus, Morewood, $22; I. A. McDonald, $15: J. W. Smith, Chesterville, $10; S. Kittle, Chesterville, $9; D Porteous, Ormond, $9; J. J. Black, Winchester, $6.

The auctioneer was Mr. Thos. Irving.

Let me mail you free, to prove merit, samples of my Dr. Shoop's Restorative. It brings lasting relief in stomach, kidney and Heart troubles through the inside nerves. No matter how the nerves became impared this remedy will rebuild their strength, restore their vigor, a remedy that cures through the inside nerves. Sold by Walter G. Bolster.

Snspicions Entertained of Criminal Operation.

Brockville, May 2—Investigation is being made into the death of Mrs. Henry Backus of Dekalb on account of the alleged suspicious circumstances surrounding her demise.

She went to Ogdensburg in good health, and her husband was unexpectedly called to bring her body home.

A post mortem showed that her death was due to a criminal operation. The guilty person is yet unknown, but the district attorney has instituted an enquiry.

THE SUN LIFE
Of Canada's
1906 REPORT

Is a Record-Breaker.

Write for a copy of it before placing your insurance.

You need the Best

JOHN R. and W. L. REID,
Managers Eastern Ontario,
SUN LIFE BUILDING,
OTTAWA

IRA J. CRAMER, General Agent, Aultsville.
A. M FETTERLY, Local Agent, Chesterville.

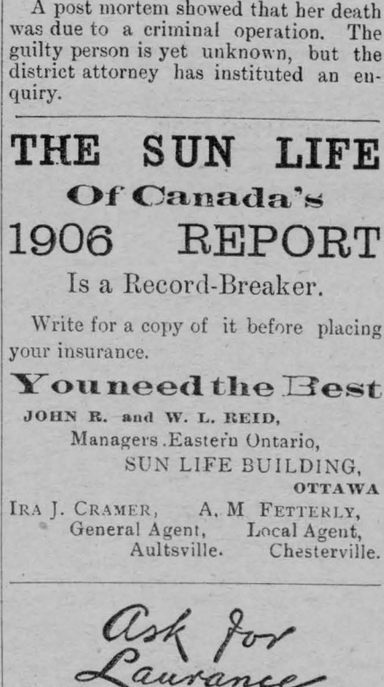

For Sale by W. G. Bolster.

J. B. Thompson
SUCCESSOR TO
THOMPSON & CLINE
Tinsmiths &c.,
CHESTERVILLE,

A full Line in connection with my business always kept in stock.

THE
Sanders, Soule & Casselman Co,
LIMITED

COAL ! COAL ! COAL !

We have coal in stock now for delivery at the following prices:

Coal Delivered and Paid for

On or before	May	10th -	$6 50
" "	June	"	6 60
" "	July	" -	6 70
" "	Aug.	" -	6 80
" "	Sept	" -	6 90

After Sept. 10th the price will be 7 [illegible]

To customers who take the coal off cars at their own expense, this price will be 20c per ton less than the above schedule.

The above prices are subject to change without notice.

Please note that in order to secure reduction in price, the coal must be both delivered and paid for.

The Sanders, Soule & Casselman Co.
LIMITED.

H. A. MERKLEY.

General Confectioner

CHESTERVILLE, - - ONT.



Bee-Keepers Supplies.

ALL KINDS ON HAND.

Buy Your Wants Now Before the Rush.



McDOUGALL & CUZNER,
523 Sussex Street, **OTTAWA.** Established in 1850.

EMPIRE ! EMPIRE !

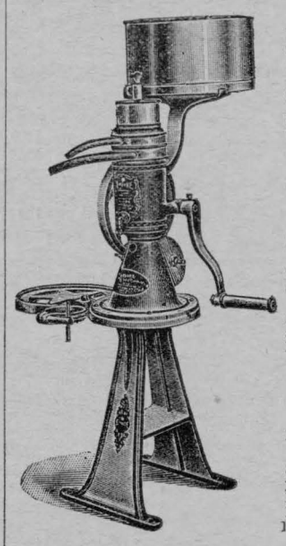

The Empire Cream Separator outwears other Separators lasts longer and requires fewer repairs, because—It's simple, in construction and—It is more carefully built. That has been the Exerience of thousands of farmers who have used the Empire Its easy to see why. Being so much simpler in construction it has fewer parts to get out of order. The bowl being so much lighter and there being so much less mechanism, there naturally is less friction and wear. It will pay you to consider these things.

Winchester, Ont., Jan. 9, 1905.

Empire Cream Separator Company, of Canada, Limited, Toronto, Ont.

Gentlemen:—I am using one of your EMPIRE Separators and am pleased to be able to recommend to all who intend to buy machines.

I can truly say that I have tried several methods of handling milk, and can recommend a seperator to be far in advance of all other methods.

I can also say that I have tried several other makes of separators and prefer the EMPIRE to any of the others on account of it being easily cleaned, a close skimmer, and the lightest to operate. I am

Yours truly
THOS. IRVING.

Chesterville, July 31, 1906.

Empire Cream Separator Co., Toronto, Ont.

Gentlemen:—Having bought one of your Empire Cream Separators after having tried others, I wish to recommend your Empire for its easy running and the work it does. The Empire skims very close and produces a fine quality of cream. I have never seen another machine so simple in construction. I can highly recommend your Empire Cream Separator.

Yours truly
ROLAND SHAVER, Morewood,

Chesterville, July 31, 1906.

Empire Cream Separator Co., Toronto.

Gentlemen:—Having bought one of your new Improved 2 B Empire Separators I wish to report that it gives me entire satisfaction as to capacity, close skimmer and ease of operation. I can highly recommend your Empire, and it will be a pleasure for me to induce my friends to buy your Empire, as it will be to their advantage.

Yours truly
AMAZIAH FROATS, Nation Valley.

Get an easy running, simple, durable, economical Empire and be sure.

JOHN FOSTER, Chesterville,
Agent for Winchester and Finch Townships.

—THE—
CHESTERVILLE RECORD
—PUBLISHED—
EVERY THURSDAY,
T. T. SHAW.
TERMS OF SUBSCRIPTION:
$1 per year in Advance
$1.25 IF NOT SO PAID.

Transient or legal advertisments inserted at the rate of 10 cents per line for first insertion and 3 cents per line for each subsequent insertion.
Business notices inserted in local columns for 8 cents per line every insertion.
No advertisment published for less than 25 cents.
All advertisments measured by the scale of solid nompareil, 12 lines to the inch.
Advertisments without special directions will be inserted till forbid and charged accordingly.

We Trust Doctors

If you are suffering from impure blood, thin blood, debility, nervousness, exhaustion, you should begin at once with Ayer's Sarsaparilla, the

Old fo
It is in rsaparilla you have known such troub your life. Your doctor tion, knows it, too. Ask him about it.
mi

Unless there is daily action of the bowels, poisonous products are absorbed, causing headache, biliousness, nausea, dyspepsia, and thus preventing the Sarsaparilla from doing its best work. Ayer's Pills are liver pills. Act gently, all vegetable.

Made by J. C. Ayer Co., Lowell, Mass.
Also manufacturers of
Ayer's HAIR VIGOR. AGUE CURE. CHERRY PECTORAL.
We have no secrets! We publish the formulas of all our medicines.

BRONCHIAL COUGHS.

Breathe Hyomei's Healing Air And All Irritation Will Be Quickly Cured.

The most irritating and annoying form of cough is that termed bronchial. People subject to bronchial troubles whenever there is a change in the weather or they are exposed to a draft will "catch" a bronchial cough, which is very disagreeable, irritating and annoying.

Bronchial troubles cannot be cured by stomach dosing. The medicated air of Hy-om-ei is the only treatment that reaches the affected parts and gives relief and cure. It destroys all the disease germs that are present in the nose throat and lungs, soothes and relieves the irritated mucous membrane in all parts of the bronchial tubes and quickly overcomes the irritation.

Bronchitis is reallv an inflamation of the mucous membrane lining the air passages and is purely a local disease, so that it needs a local treatment like that afforded by Hy-o-mei.

We do not want anyone's money unless Hyomei gives relief and cure and we absolutely agree that money will be refunded unless the remedy gives satisfaction.

All druggists should be able to supply you with Hyomei or we will send it by mail on receipt of price, $1.00, and every package is sold with the distinct understanding that it costs nothing unless it cures. Booth's Hyomei Company, Buffalo, N. Y.

Monument to John Sandfield Macdonald.

It was only fitting that the Ontario Government should recognize the justice of erecting a monument to the memory of the Hon. John Sandfield Macdonald, the first premier of Ontario. With statues of Sir Oliver Mowat, Sir John Macdonald and others in Queen's Park, it would show ingratitude on the part of the people and a lack of appreciation of the history of the province not to recognize in a proper manner the services of its first Premier. Hon. Mr. Whitney therefore performed a service to the Province in securing an appropriation of $10,000 at the late session of the Legislature for the erection of a monument to the memory of John Sandfield Macdonald, a service that will be particularly gratifying to the people of the united counties who gave the province its first premier.

Canadian Apples Popular.

Ottawa, May 7—A great increase in the importation of Canadian apples is reported by the Dominion Commercial agent at Leeds. He writes the department of Trade and Commerce that in the northwestern counties of England, which have a population about equal to the whole of Canada, the increase in the demand for Canadian apples has been enormous. He says that three-fifths of the apples offered for sale in that district come from Canada, and dealers are arranging for even larger importations of apples during the coming season. The strict inspection of apples which Canada is making is giving the Canadian apple the preference in the English market. There is some complaint about the Nova Scotia barrel. It is smaller than the one in ordinary use, and therefore is not viewed with favor, though there is no complaint as to the quality of the Nova Scotia fruit.

George Carney, a man of eighty years, was struck at a crossing near Barrie by Manager Brownlee's train and killed.

Pasture.

Parties wanting pasture for their stock can secure same at the west half of lot No. 17 in the first concession of the township of Winchester. Pasture to be paid for at time stock are taken off. For particlars apply to
MICHAEL MOORE,
Chesterville.

BERWICK.

Miss Nash of Finch is visiting Miss Bella McQueen this week.

Walter Whittier had M. McQueen and A. Kearns repairing his house.

A. McInnis left last week for Cornwall where they will spend the summer months.

Miss Bella McQueen visited her sister, Mrs. John Foster, Chesterville, last week.

Miss McPhee of Crysler, formerly of this place, was renewing old acquaintances last week.

Owing to the early fall of 1906, and this late spring of 1907, some of the local farmers are short of feed.

Miss Annie McInnis, Glen payne, has returned home from Kingston, after spending a couple of months with her aunt, Mrs. McDougall.

A quiet wedding took place at the home of the bride's brother-in-law, John Doran, Crysler, on April 23, when Arthur Paull and Miss Margaret Elizabeth Currie, all of Crysler, were married by Rev. D. MacVicar of Finch. Only a few intimate friends were present.

Leslie Alguire of Berwick at Cornwall by the Rev. T. J. Stiles on April 22 to Miss Miller, daughter of Gideon Miller of Osnabruck Centre. The young couple arrived at Finch on the O. & N. Y. evening train on Tuesday and drove to the groom's home, east of Berwick, where they will reside.

GRANTLEY.

Mrs. John Clark of Elma, is visiting friends here this week.

Misses Sarah Fader and Bell McEwen were the guests of Jas. Cunningham on Sunday. Look out Jim!

Ed. Merkley and Miss Bessie Wallace drove to Aultsville Sunday. they were the guests of Miss Alma Beckstead.

Ira Hamilton passed through our helmet last week.

Alex. Taylor met with an accident a few days ago while leading a colt out; the colt kicked him in the face breaking his nose.

Mr. and Mrs. Walter McIntosh was recently calling at Mr. Wm. Collins.

Mrs. John Kittle of Newington, was calling on friends here last week.

Miss Edith McMillan is at present visiting friends at Wales.

Allan Carr of Aultsville, spent Sunday here.

Mrs. Wm. Collins was visiting at Jas. McMillan's on Thursday.

Mr. and Mrs. Jas Gallinger were visiting their daughter, Mrs. Wm. Hawn recently.

Mert Colquhoun of Bethune Bush, spent Sunday eve with Miss Muriel Collins.

Roy Kendrick and A. Carruthers of Nation Valley, were the guests of Miss Annie andJennie Gordon.

Our new factory salesman, is having success so far this season. The patrons seems to appreciate his services very much.

The sanitary inspector visited our factory last week and pronounced everything in good shape.

Free samples of "preventics" and a booklet on colds will be gladly mailed you, on request, by Dr Shoop, Racine, Wis. simply to prove merit. Preventics are little Candy Cold Cure tablets. No Quinine, no Laxative, nothing harmful whatever. Preventics prevent colds—as the name implies—when taken nearly, or at the sneeze stage". For a seated cold or LaGrippe, break it up safely and quickly with preventics. For sale by W. G. Bolster.

Farm Assessment.

In a letter to the Ottawa Valley Journal, W. G. Bennett, Reeve of Cornwall Township says: "I think in the first place that the assesment of farmlands and buildings should be done in the summer months, say May or June, for the reason that no assessor can intelligently go around in the middle of winter and assess these properly. Further I am in favor of having a board of assessors, as in my opinion no one man can properly assess so as to equalize it all over the whole township. When the assessment is made by the board, this should last at least four or five years. When a municipality changes assessors each year and as each assessors has ideas of his own, it keeps up a continual turmoil among the ratepayers, as their valuations go up or down each time a new assessor is put on."

In Memoriam!

Of baby Wilbor Ouderkirk, son of Mr. and Mrs. Simon Ouderkirk, aged about eight months.

Dear little one from us is gone
To dwell in fairer realms above,
To dwell where there's no grief or pain,
What more could we wish for our darling babe.

And yet although thy joy we know,
It does not fill the vacant home,
Nor fill with joy the lonely days,
Missing thy gentle loving ways.

Although we know its for the best
Our blessed Saviour took him hence,
It's hard it reconciled to be,
Yet our hearts more willingly

Will turn to God for there he stands,
Pleading for us in that fair land,
Where he will help us to prepare
His beautiful home some day share.

So we will try to bear our cross.
As God will help us bear our loss,
For when we leave this world of pain
We hope to meet our darling babe.

A BERWICK FRIEND.

The death of Sheriff Hossie took place at Stratford.

Sheriff Sweetland of Caleton county died at Ottawa.

VALUABLE MEDICAL PRESCRIPTION

Recommended by a Well-known Toronto Doctor, Whose Love for Humanity is Greater than His Prejudice Against Proprietary Medicines.

The following very valuable prescription, by an eminent and successful physician, will be appreciated by many who are suffering from la grippe, cold, cough, pneumonia, or any throat, lung or stomach trouble, or run-down system, as it is a certain cure, and will save many a doctor's bill. It is almost a certain preventive as well:—"When you feel that you are taking cold or have chilly feeling or aching in any part of the body or head, or feel weak, tired, dizzy, unfit for work, pain in the head or back of the neck, do not neglect these dangerous symptoms, but send immediately to your druggist and get a bottle of Psychine (pronounced Si-keen), and prepare as follows:

"Psychine, 2 teaspoonfuls.
"Sherry, whisky or water, 2 teaspoonfuls.
"Choice of the latter can be made according to the judgment and preference of the patient.
"Mix thoroughly and take regularly before each meal and at bedtime."

This prescription has been used in thousands of cases and has been so universally successful that a number of leading physicians regularly prescribe Psychine in their practice for any of the above troubles, or any run-down, wasting or constitutional difficulty. It is the most reliable and valuable home remedy. It tones up the entire system, giving a feeling of youthfulness and vigor, adding many years to the life of those who use it.

"Years ago I was almost a physical wreck and was suffering with lung troubles. Friends and neighbors thought I would never get better. I began to despair myself. Losing faith in my physician, I procured another one who recommended the use of PSYCHINE. It was surprising beyond description the effect it had. I seemed to gain with every dose. Inside of two weeks I was able to attend to my housework again. There are no symptoms of consumption about me now."
MRS. HENDERSON,
St. John, N.B.

"I had been suffering from La Grippe. My lungs were weak and I had a cough, but Psychine cured me."
MRS. H. BEAN,
Cheapside, Ont.

Psychine can be procured from any druggist at 50c. and $1.00. It is a very

The Thorough-bred Stallion
ZEDOMA,
Better Known as GAMEY,
Will be at Finch on Monday Night of each week.

Description and Pedigree.

ZEDOMA, No 23365, registered in the New York Jockey Club, is a bay horse, sired by Domitor, dam Zea, foaled May, 1900. Zedoma was raised by Mr. James P. Dawes of Lachine, Que., and was three years ago purchased by the present proprietor. Zedoma is a handsome horse and has any amount of speed, which has been exhibited at different speed contests.

TMRMS:—$10.00 to insure. Payable 1st March, 1908. All mares at owners' risk. Mares disposed of before foaling time will be considered with foal. Mares tried and not returned will be charged full rates.

Sandy McPhail, Groom. M. McGillivray, Prop., Monklands, Ont.

Cheese Boards,

Brockville, Ont., May 4—The annual general meeting of the Brockville cheese board took place today, and officers were elected as follows: President, E. M. Bracken; first vice-president, John A. Webster; second vice-president, Hugh Stinson; secretary-treasurer, C. J. Gilroy; salesman, G. S. Johnston; auditors, R. J. Jelly and James Bissell.

Major Redmond gave notice to change the regular weekly day of meeting from Saturday to Thursday.

The offerings of cheese were 1,102 boxes white and 990 colored.

From 11c the bids were rapidly advanced until 11⅛c was reached, when 100 white and 170 colored were sold. No further sales were made until the price advanced to 11⅞c, and 40 white and 35 colored were sold. After that nothing less than 11⅞c was offered, and sales on the board totalled 1,000 boxes.

Finch, May 3—At the regular meeting of Finch cheese board today the number of cheese boarded was 600, half white, balance colored. The price was 11⅞c for both.

Winchester, May 6—At the regular meeting of the cheese board held here tonight, about 500 cheese were registered, nearly all white and nearly all sold at 12c. 12⅛c and 12¼c. Four buyers present.

Crysler, May 4th—Brisk bidding was the feature of the cheese board held here today. Bids started at 11⅛c and quickly advanced to 12c, at which every lot sold, except one, which went at 11 15-16c. Buyers present were: Weir, Ault, Logan, McLean, Ellis and Woods.

Cornwall, Ont., May 4—Boarded 606 boxes cheese, 443 white and 163 colored All were sold at 11⅞c, Montreal inspection.

Vankleek Hill, May 4—The Vankleek Hill cheese board held its first meeting this afternoon. The following officers were elected: Chas. Northcott, president; H. C. Bones, secretary-treasurer. There were only five factories that had cheese to sell, 153 boxes in all, which sold on the board at 11⅞c.

Locomotive Explodes.

Brockville, May 2—A locomotive drawing a logging train of the Rich Lumber Company at Wanakena exploded. Harris Keffel of Benson Mines, a peddler, who was riding on the train, was blown to atoms. Fireman Stormer of Benson Mines, was badly burned and cut about the head. W. G. Reynolds of Wanakena, a timekeeper for the Rich Lumber Company, was badly hurt and is not expected to live. Reynolds has a wife and a young daughter at Wanakena. Stormer died while being removed to the hospital. Bert Keyes, Arthur Remington, Judson and Erwin Ackerman were also injured.

Belleville Lad Electrocuted.

Belleville, Ont., May 7—A sad accident occurred shortly before nine o'clock this morning at the corner of Geddes and Ridley streets, when a young lad named Robert Creil Thompson, son of Charles Thompson plumber, was electrocuted by taking hold of a live electric wire.

He received a shock of 2,000 volts and died instantly. When found he had the wire in his hands, and some companions had to use a board to knock the wire from his grasp.

The little chap was 13 years old and was on his way to Grier Street School. He was the only child and very bright.

Coroner Yeomans was notified, and after viewing the remains and learning the particulars, he ordered an inquest to be held to-night. The wire was used as a guy by the Trenton Electric Company, which supplies the city with electric light. The wire was broken by a rig being driven into it, and was not repaired. A young man named Walsh was killed in the same way on the same circuit last October.

Chesterville - Bakery
Eugene McMillan, Prop.
—Keeps constantly on hand—
First-Class Bread, Cakes, Cream Sodas, etc.
A Full Line of
McCormick Confectionery.

J. T. WHITE
Wishes to Inform the Public that he is Agent for the
MASSEY-HARRIS
FARM IMPLEMENTS,
McLaughlin
VEHICLES.
Fairbanks-Morse Gasoline Engines and Windmills.
A Share of your Patronage is Solicited.
The George White & Sons
Traction and Portable Engines.
TRY ONE OF OUR
HAMILTON INCUBATORS.

DEACON - : - SKINS.
Keep them till I call.

I am starting out now to buy Deacon Skins and will be at your home in a few days.

Drop me a card if you have any to sell.

For anything in the following lines you will find it to your advantage to see my stock:—Washing Machines, Wringers and Churns, at Moderate Prices. Cash paid for all kinds of Hides and Furs.

Thanking the public for past favors, and soliciting a continuance of the same.

A. H. FORBES

Chesterville Lodge No. 288, I. O. O. F.
Meets in its Lodge Room every Friday Evening at 8 o'clock. Visiting brethren cordially welcome.
C. R. ROBINSON, N. G.
F. WOOD, R. S.

FISHER & ROBINSON,
Butchers, Etc.
CHESTERVILLE, - - ONT.
Constantly on hand
Beef, Pork, Lamb, and Cured Meats,
VEGETABLES IN SEASON.

We are Selling
WALL :-: PAPER
—AND—
Lace Curtains
—AT—
Low Prices.
FETTERLY & BOGART
CHESTERVILLE

Grass and Clover Seed.
BRAN, SHORTS, MIDDLINGS, MOLAC MOLASSES HORSE FEED,
Imperial and Nestor Feed Flour.
ROYAL HOUSEHOLD,
GLENORA,
AND QUAKER FLOUR.
Also Finest Quality of Buckwheat Flour at
HUGHES', Opposite McCloskey House.

Insurance
You should protect yourself and family by taking out a
Fire Life Accident, Sickness, and Weather Insurance Policy in any of the following companies:
FIRE.
North British and Mercantile, Anglo American, Liverpool & London & Globe.
British American, Caledonian, Canadian
Phoenix of London, Metropolitan, Equity, Hartford, Sovereign, York Mutual.
ACCIDENT.
Ocean Accident, Canadian Casuality, and Boiler Ins. Co.
LIFE—Mutual Life of Canada.
WEATHER—Weston Farmers.
OFFICE OVER FULTON BLOCK.
C. W. CASSELMAN,

Special Discount
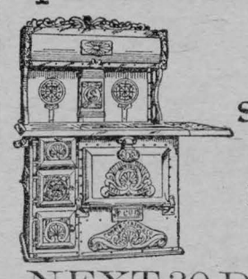
On a Number of
STOVES
—AND—
RANGES
—FOR THE—
NEXT 30 DAYS.
A Full Line of Agateware and Tinware always on hand.
C. M. FYKE
CHESTERVILLE.

Indigestion
Stomach trouble is but a symptom of, and not in itself a true disease. We think of Dyspepsia, Heartburn, and Indigestion as real diseases, yet they are symptoms only of a certain specific Nerve sickness—nothing else.
It was this fact that first correctly led Dr. Shoop in the creation of that now very popular Stomach Remedy—Dr. Shoop's Restorative. Going direct to the stomach nerves, alone brought that success and favor to Dr. Shoop and his Restorative. Without that original and highly vital principle, no such lasting accomplishments were ever to be had.
For stomach distress, bloating, biliousness, bad breath and sallow complexion, try Dr. Shoop's Restorative—Tablets or Liquid—and see for yourself what it can and will do. We sell and cheerfully recommend
Dr. Shoop's Restorative
WALTER G. BOLSTER.

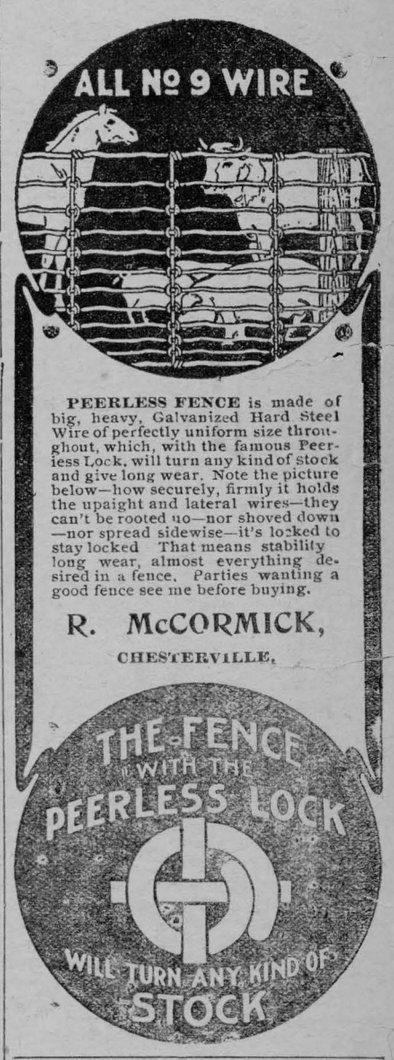

PEERLESS FENCE is made of big, heavy, Galvanized Hard Steel Wire of perfectly uniform size throughout, which, with the famous Peerless Lock, will turn any kind of stock and give long wear. Note the picture below—how securely, firmly it holds the upaight and lateral wires—they can't be rooted up—nor shoved down—nor spread sidewise—it's locked to stay locked That means stability long wear, almost everything desired in a fence. Parties wanting a good fence see me before buying.
R. McCORMICK,
CHESTERVILLE.

Buggies. Buggies.
Just arrived
A Car Load of Up-to-Date Buggies.
Another car on the way.
Inspect our display before purchasing.
Grady & Jorda
CHESTERVILLE.

THOS. H. I
Civil Engineer and O Surveyor.
Municipal Engineering, preparation of plans and es sidewalks, drains, sewers et
Prompt attention given to
Office in Sweet's block Winchester.

Face to Face

OR, GERVASE RICKMAN'S AMBITION.

PART V.

CHAPTER I.

All the eight bells in the church steeple were pealing down in joyous tumult through the sun-gilt smoke canopy which was spread above the slate roofs of Medington one mild November afternoon; the streets of that quiet little town were filled with an unwonted life and stir, thickest and most turbulent in the vicinity of the town-hall, the open space in front of which was black with human beings. It is curious that crowds, no matter of what they may be composed, always are black; it is curious, too, that human faces in the mass are always of one tint, a very pale bronze without the faintest shade of pink; probably no one ever saw a crowd blush or turn pale, yet these truly awful phenomena must sometimes occur.

The windows surrounding the space before the town-hall were black with humanity, so was the balcony which served as hustings. When the eye became accustomed to the mass and began singling out its component parts, it detected many points of color; a large proportion of the men in the street wore the fustian, garb of the artisan; the few female forms discernible at the windows or in carriages contributed less lugubrious tints, and on many a coat, whether of cloth or fustian, there fluttered gay bunches of ribbon, dark blue and crimson on some, light blue and yellow on others. Those who wore the pale colors were radiantly and triumphantly aggressive, those who wore the dark, sullenly and defiantly so. All were demeaning themselves like Bedlamites; a few sad and anxious policemen jostled about among them were trying not to observe anything, one of these in his efforts to preserve an indifferent and easy demeanor, seemed quite absorbed in a close and searching examination of the pale blue sky above, across which some pigeons were flying, their clanging wings unheard in the tumult; the fact that a band of musicians bearing the dark colors were flying precipitately down a side street, pursued by various missiles, kicks and thumps, with their hats now and then crushed over their noses, and their instruments vibrating to unmusicianly strokes, did not pierce through his apparent abstraction.

It was a scene to kindle wonder in the breast of an observant Chinaman or Bedouin Arab, if such had chanced to be strolling through Medington High Street just then. A gentleman on the balcony was gesticulating and shouting unheard in the tumult made by the bells, and the cheering, yelling, groaning and whistling of the crowd. Yet people appeared to be listening to this frantic person through the uproar, and punctuated his discourse by hootings, hissings, cries of hear, hear! and clapping of hands; also by more personal favors, such as bags of flour, which for the most part fell short of him and burst with unealculated effect upon unsuspecting citizens below to the loud merriment of citizens not so favored. He was succeeded by another orator, and yet another. Now and again, somebody, usually some half-grown boy, would utter a hoarse, half-despairing, half-defiant shout of "Stuart forever!" whereupon the citizens with light ribbons would fall upon him pell-mell, and hustle and thump him with most Christian vigor, themselves hustled and thumped in turn by a posse of dark colors, who would rush to the rescue of their side. Had the intelligent foreigners asked the reason of these sudden displays of fraternal feeling, the belligerents would probably have been puzzled how to answer them.

So great and overpowering was the joy in the breasts of the light colors, that one of them would occasionally crush the hat over the nose of a brother light color, out of pure gladness of heart and excess of brotherly love. Shop-keepers had hastily put up their shutters at the first crash of the bells, and prudent people, and those who preferred quiet enjoyments to the turbulent delights of laying about them with their fists, had cautiously transferred the dark colors, if so unfortunate as to wear them, from their coats to their pockets, a device which little profited one unlucky citizen, who effected the transfer more quickly than dexterously, and was betrayed by the ends of the streamers peeping from his coat-tail pockets; he was finally seen fleeing coatless down a back street, after having furnished infinite sport to the Philistine crowd.

The balcony was now cleared, the crowd centered itself closely about a carriage waiting at the principal door of the town-hall, and removed the astonished horses decked with light blue favors from the traces; this was the moment for another carriage, bearing dark favors and standing at a door in a side street, to take up a gentleman whose smile was rather forced, and bear him swiftly away. A great deep cheer, such a sound as comes only from broad-chested Englishmen, now rose with gathering intensity like the rising thunder of a league-long breaker and almost silenced the clashing bells, which were firing their sonorous salutes; the win dows became white with the flutter of ladies' handkerchiefs; the crowd exhibited severer signs of dementia, and then a slight figure issued hat in hand from the hall and took his seat in the carriage, followed by three taller and broader men, all wearing the triumphant light favors. Then the carriage moved slowly on, pulled and pushed by strong-armed, loud-voiced citizens, few of whom had any direct influence on the election; bouquets fell into it from the ladies' hands; a citizen, unduly influenced by beer, staggered forward and shook a devious fist in the faces of the gentlemen in the carriage, thickly shouting, "Stuart forever!" and then fell into the arms of a policeman, where he wept and told the policeman he loved him like a brother, and, amid shouts of "Rickman forever!" declarations of the triumphant majority and exultant cheers, the carriage, followed by the light-favored band, wedged its way through the square and moved up the principal street.

The Chinaman and the Arab would have been gratified by the sight of one sane and calm person in the midst of this strange madness, namely, the central figure of all the tumult, who sat serenely observing everything, with the declining sun firing his fair hair, and a very slight expression of disdain upon his thoughtful and resolute face, which was pale with the fatigue of the last few weeks, but the habitual look of power and purpose of which was undisturbed by any sign of excitement or triumph.

"It is the first step," he thought to himself; yet he was constrained to confess, that although it was a fine thing for a young provincial attorney of no particular family or local influence to be returned a Liberal member for that fine old Conservative borough, the first Liberal member within the memory of man, it was a very long way from ruling England and perhaps the world, which latter would need some slight alterations before being ruled by England. But "the rest will follow," Gervase thought, knowing that almost anything is possible to a born ruler with a fixed purpose and resolute will. Mrs. Walter Annesley, leaning from her open window to throw him a bouquet bound with his colors, and receive his deferential salute, felt a thrill of pride when she looked upon the pale, intellectual face, so self-contained and calm amid the mad tumult; and when she contrasted the expression of his countenance with that of his supporters in the carriage, two of whom were well-known public men, and all of whom were flushed with excitement at this unexpected accession to their party, she echoed Gervase's thought, "the rest will follow." She knew too that these men, with whom Gervase had been actively working for some time before he stood for the borough, expected a great deal to follow from talents such as his. Gervase was in some sort her own creation; she had given him substantial aid: and it was she who had introduced him to the Liberal ex-Cabinet Minister who would not fail to see that powers so exceptional as his should be put to good use. Through Gervase, life had acquired a fresh interest for Mrs. Annesley; his career would feed the pride which had been so cruelly crushed by her son's untimely death.

At this moment Gervase smiled, for his observant eye caught a glimpse of Dr. Davis, that worthy alderman and ex-mayor, that staid and important medical gentleman and acknowledged leading practitioner, being hustled and bonced, and laying about him manfully in defense of his dark favors, which the triumphant Radicals were trying to snatch. A little further on, that discreet and learned limb of the law, Mr. Pergament, was ignominiously bolting down a side street and vanishing into the darkness of a friendly passage, the door of which opened for him, and Mr. Daish, Rickman's own partner, arm-in-arm with Mr. Dates, the grocer, was marching along in triumph, colors flying, and uttering spasmodic cries of "Rickman forever! Hurrah!"

Gervase wondered if any other influence save that of strong drink would have power thus to move these grave sons of civilization from their wonted decorum, and mused deeply on the eccentricities of the national temperament, so ponderously and immovably solemn, and yet on occasion so absurdly boyish and capable of rollicking fun. Here was a quiet little town, full of sad-feced shop-keepers and stolid workingmen, going stark mad because somebody was about to represent some of them—a very small proportion—in Parliament. It amused him excessively to think that he was supposed to represent the cumulative political mind of such a set of simpletons. He thought what humbug representative government was, even if pushed to the logical fullness of universal suffrage. The great thing in moving the masses, he reflected, is to have a cry, a catch-word, the more dubious in meaning the better. He had seen two little girls slap each other's faces because one was for Rickman and the other for Stuart. The crowd surging about him and dragging his carriage knew and cared little more than those little maids for the meaning of the cry, most of them had no votes, the most enthusiastic were the street boys. Some voices, it is true, shouted "the ballot" and "extension of suffrage," but even these were catch-words for the most part, caught up from constant iteration in recent speeches and newspapers. So it was and so it will be. The cries of Guelf and Ghibelline rent the Italian communities of the Middle Ages asunder, and one of the factions formed by these cries was itself cut into Blacks and Whites in Florence in the days of Dante, whose life was soured for a word's sake. These were catch-words in the olden days of

"The glory that was Greece,
And the grandeur that was Rome."

There are catch-words in the youngest colonies of to-day, and he, thought the new member for Medington, who knows how to fashion and wield catch-words knows how to rule mankind.

After all, what are catch-words but imperfect and attenuated symbols, and what are symbols but bodies to the souls of thoughts? Perhaps even worn-out, soul-vacated symbols are better than absolute vacancy.

Mr. Rickman, half incredulous of his senses, sat with Sibyl at a window, looking toward the town-hall and heard the final state of the poll declared; Sibyl heard it with less surprise but with a gladness which made her eyes brighter than ever; she smiled inwardly at the sight of her brother's triumph, the comic side of which did not fail to appeal to her.

Alice had refused to be present, and Gervase had thought this a good sign. Mrs. Rickman had declined going, on the ground that her son's possible defeat would be too serious a thing to learn in public, in which Alice agreed with her; they stayed at home to console each other.

In those days, before the ballot and compulsory education and all such fine recipes for the regeneration of mankind, news did not fly quite so fast as now; people were not on such familiar terms with their freshly-tamed demon, electricity, and country roads were not cobwebbed with telegraph wires. I think nobody had as yet thought of extending and multiplying the plague of human babble and other noises by means of wires and drums.

Thus people in Arden were ignorant of the result of the great political battle raging within a few miles of them; there was no cannon-thunder to come booming on the wind to the listening ears of the villagers; the nearest approach to the noise of fight was the faint, confused swirl of the Medington bells, when the eddying wind rushed up the valley and over the downs with a larger sway, and that far-off sound merely told them that the battle was lost and won, as most battles are; it did not say who was the victor in the bloodless fray. Nevertheless, Raysh Squire, with a large dark-blue and crimson favor, pinned with ostentatious profusion upon his jacket, descended early in the afternoon into the village for news, and naturally took his way to the Golden Horse, which, besides, was the first house in the street, as the proper magazine for that commodity. But the Golden Horse offered absolutely no attractions that afternoon, beyond the gross and obvious charms of potent liquor; even the landlord was absent, and the landlady was not in the mood for social intercourse.

Just opposite the Golden Horse, on the same side of the high-road and forming the other corner house to the by-road which led past the parsonage and on to the church-yard, stood a solid stone cottage, so old that it had sunk a couple of feet beneath the level of the high-road, which, perhaps, when new, it dominated; like the leaders of thought, who in their golden prime stand above mankind, but, as Time rushes on, depositing a thick sediment of fresh ideas, sink gradually into the groove of old-fashioned thinkers.

This sunken condition, though inconvenient in heavy rains, added, in Raysh's opinion, to the charm of the cheery little home, because it enabled one, without stirring from the cozy ingle-nook, to see over the flowers in the window the lower parts of everything that passed, thus enabling a person of imagination to divine the whole, and preventing small things from being overlooked, and here he was wont to spend many a leisure quarter of an hour at the hearth of his daughter, who was married to Joshua Baker, the vicar's gardener, and had more than once conferred the dignity of grandfather upon him.

It looked specially inviting in the mild November day; the pear-tree spread over the blank gabled wall facing the inn, though leafless, was yet suggestive of mellow fruitage, and the few flowers in the tiny channel between the bricked-in road and the windows, though past bloom were still cheerful; the geraniums inside the diamond lattices were glowing with scarlet blossoms, the pale sunbeams brought out warm tints in the stone and thatch, and rosy-faced Ruth stood in the doorway, with a baby in her arms and an infant playing on the dry road in front of her, to take the air and see the world.

"Who's in?" she asked, moving aside, while Raysh descended the two steps and bowed his head to enter the low door-way, which admitted at once to the dwelling-room, a cozy little nest, pervaded by the vague odor peculiar to country cottages and mellowed rather than darkened by the smoke of years.

"That's just what I was agwine to ask," returned Raysh, dropping into the wooden arm-chair fronting the window and tapping the bowl of his pipe on the hearth, on which burned a fire of wood and furze, making warm reflections in the walnut dresser with its shining plates and cups, and on the tall oak-cased eight-day clock, which ticked with a familiar home-like sound against the smoke-browned wall. "Ain't Josh home?"

"No; Josh likes to see what's going on. You may be bound he won't start home till he knows who's got in."

Then Raysh informed his daughter that a person from Medington passing through Arden at midday had declared the state of the poll to show a majority for Rickman. "'Twas a Liberal lie," he commented, not intending any double meaning. "They thinks if only they lies hard enough, 'twill hearten up t'others to vote on the winning side."

"I wish Josh wouldn't bide in Medington," returned Ruth, whose politics were of a purely personal cast. "I can't abide these 'lections; they're nothing but drink and broken heads, so fur as I can make out, and family men are better out of them."

"It takes a powerful mind to see into politics," observed Raysh; "politics is beyond women. For why? A ooman's mind is made to hold in-door things; t'ain't big enough for out-door."

Ruth reflected on this remark in silence, while she laid her baby in the cradle and called the elder child in by the fire, where it babbled happily to itself.

"What has politics to do with Mr. Gervase getting in?" she asked at length. "Many's the time I've asked Josh what politics is, and all he can says is, 'it's what the women can't understand.' There must be a power of politics in the world, for there's a many things I can't understand."

"Understanding," continued Raysh, "ain't expected of women. They talks overmuch a'ready without understanding, and the Lord only knows where their tongues would be if they'd got summat to talk about! There's mercy in the way a ooman's made after all, Ruth. Politics now is a 'mazing subject; it makes the men talk pretty nigh so fast as the women. I've a yeard 'em say these yer members 'll take two hours at a stretch in Parlyment; some on 'em 'll goo on vur dree or vour hours when they be wound up. They does nothing but talk, so vur as I can zee—a talky trade is politics, a talky trade."

"I haven't anything agen the talk," replied Ruth, "it's the drink and the broken heads I can't abide. There! It's gone four and the bit of dinner done to death a'ready. One side is as bad as the other, so fur as I can see."

"You cain't see fur, Ruth; you ain't made to, and you med war'nt whenever a coman tries to look furder than Providence meant her to, there's mischief. 'Tain't every man can zee into politics, let alone a female ooman. Politics has two zides. One zide's vur keeping what we've a-got, t'others for drowing of it all away. A mis'able 'mazing subjick is politics—mis'able 'mazing, to be sure."

"I'm sure I wish they'd keep their politics up in Parlyment and not bring 'em down this country-side, throwing temptation in the way of steady family men with their living to get," said Ruth, going to the door and once more looking vainly down the road for the truant husband, whose dinner was spoiled now beyond remedy.

"Ay, that's the way with the women," continued her father, reflectively; "there ain't hroom inside of 'em vur outdoor speculations. Their minds is made vur to hold vittles and clothes, and children, and claning and sickness. I 'lows there ain't hroom enough inside o' they vur mazing subjicks like politics. But there ain't no call vor ee ta hrun out agen what you cain't understand, Ruth. Providence have a-made politics vur menvolks, zo as they med hae zummat to talk about and hrade in the newspapers when they've a done work. Providence have a-made politics vur gentlevolks zo as they med hae zummat to do when they bain't a-hunting or a-shooting. Whatever would gentlevolks do if they'd hadn't a got no politics? I 'lows they'd pretty nigh fret the skin off their boans, they'd be that dull and drug. You hain't no call to hrun out agen Providence, Ruth." Raysh sighed with a pious air, and shook his head over his daughter's errors, the latter hearing him with the tolerant reflection that menfolk would have their say, and it mattered little what they said.

The western sky was all afire with crimson, melting into a violet zenith; delicate opal-tinted cloudlets were breaking apart over the pale blue on the south horizon, and still Joshua had not returned. The little room was aglow now with fire-light, and sent warm gleams across the road through the diamond lattice and the open door; further on the Golden Horse's bar-window cast ruddy beams upon the sycamore boles outside; a distant glow down the village revealed the forge, where the clink, clink of the blacksmith's hammer made cheery melody to the burring accompaniment of bellows and flame; a faint blue mist lay over the fields, and an eddy of wind sent the dry aromatic leaves hurrying across the road as if driver by a sudden panic, like those souls which Dante saw driven confusedly to the dark waves of Acheron, where the grim ferryman's oar chastised the loiterers; then the eddy turned, and the panic-stricken rush of the leaves changed to a light aerial dance, joyous and graceful, till the dancers dropped in the dust as if with sudden weariness. The hands of the toll clock in the cottage pointed to near five when Mrs. Rickman was returning with Alice Lingard and Hubert, the latter very magnificent in the Liberal colors, from a walk; lingering every now and then to talk to a cottager, though her mind was far too preoccupied with the one subject of Gervase's election for her discourse to be very connected.

"Joshua not home yet?" she asked, pausing at Ruth's door. "Well, Raysh, what a mild evening! No; we have heard nothing yet. Miss Lingard took me out of the way on purpose. We don't in the least expect my son to be returned, but I shall be sorry all the same, and bad news, you know, will keep."

This Mrs. Rickman had repeated in various different ways fifty times that afternoon to Alice, who took a more sanguine view of the question, though, she, too, was nervous. Mrs. Rickman's final remark had been, "Whatever we do, Alice, we must not condole with him. We must look upon the defeat as a matter of course."

But they had not been seated many minutes by Ruth's hearth, when a heavy step was heard upon the road, and Joshua himself, unconscious of visitors, stamped noisily down the steps and on to the sanded floor crying, "Horay! Rickman's in!"

(To be continued).

PATENT MEDICINE PROFITS.

A Bill has just been carried through the French Chamber of Deputies which proposes to tax French patent medicines to the extent of 10 per cent. on the selling price. It has not yet received the sanction of the Senate. Some startling figures have been revealed. A certain pill brings its vendors $120,000 a year; a tar capsule $160,000, and a preparation called "phosphatine" brings a profit of $240,000 a year.

CEDAR FOR LEAD PENCILS.

Now Bought by the Pound, and Growing Scarcer Every Year.

The lead pencil is one of the most common articles in everyday use, and nearly 320,000,000 pencils are manufactured in the United States every year. To manufacture these millions of pencils there are required 110,000 tons, or 7,300,000 cubic feet, of wood, so that each day of the year 300 tons, or 20,000 cubic feet of wood, are used for pencils. Since practically all of the wood is red cedar, and since the pencil industry is steadily growing, the supply of red cedar is greatly depleted; yet no substitute has been found for it. Leaving out of consideration the imported pencils, says the Boston Transcript, the average educated American over ten years of age uses six pencils of home manufacture each year. Ten years ago he used less than five.

Red cedar has a soft, straight grain, and when grown under the best conditions is very free from defects. Because of its peculiar qualities no equally good substitute for it has ever been found, and it is doubtful if any other wood using industry is so dependent upon a single species as the pencil industry is dependent upon red cedar. In fact, red cedar suitable for pencil manufacture is the only wood the price of which is always quoted by the pound.

Strange as it may seem, no steps have heretofore been taken to provide for a future supply of red cedar. This has been largely due to the lack of information on the rate of growth and the habits of the tree, and to the widespread belief that second growth red cedar never reaches merchantable size.

In accordance with its policy toward the conservation and economic use of commercial woods, the Government Forest Service has made a careful study of red cedar, and has come to the conclusion that it can profitably be grown in the regions of its development. Several changes are recommended in present forest management in order to secure the desired growth. In the Southern forests the cedar will have to be given a better chance instead of being considered, as now, a negligible quantity in its younger stages, and many of the forest grown trees which are now cut for fence posts can profitably be left to attain their full development, and thus become available for pencil wood.

The British Navy has five admirals of the fleet and twelve admirals. Vice-admirals number 24.

He—"Did your papa hear me singing that serenade?" She—"Yes; but you are safe. He thought it was the cat."

RAMSAY'S PAINTS

The Right Paint

Whether you are going to paint the whole house, or only the porch—the interior woodwork, or a floor—there's the right paint in Ramsay's Paints. Just the shade, tint or color you want—mixed just right—in the right proportions. And it paints right—looks right—wears right.

Try them this spring. Then you'll say—as folk have said for more than 65 years—Ramsay's Paints are the right paints to paint right.

Write for Post Card Series "C," showing how some houses are painted.

A. RAMSAY & SON CO. - MONTREAL.
53 Paint Makers Since 1842.



A New Orleans woman was thin.
Because she did not extract sufficient nourishment from her food.
She took *Scott's Emulsion.*
Result:
She gained a pound a day in weight.
ALL DRUGGISTS: 50c. AND $1.00





"OSHAWA" Galvanized STEEL SHINGLES

Put them on with no tools but a hammer and tinner's shears,—can't go wrong. They lock on all four sides, are self-draining and water-shedding on any roof with three or more inches pitch to the foot. Make buildings fire-proof, weatherproof and proof against lightning. Cost least in the long run. Made of 28-gauge toughened sheet steel—only one quality used and that the best—bent cold and double-galvanized. Last longer with no painting than any other metal shingles heavily-painted. Guaranteed in every way until 1932. Ought to last a century. Cheap as wood shingles in first cost; far cheaper in the long run. "Oshawa" Galvanized Steel Shingles cost only $4.50 a square, 10 ft. x 10 ft. Tell us the area of any roof and hear our tempting offer for covering it with the cheapest roof you can really afford to buy. Let us send you FREE booklet about this roofing question—tells some things you may not know.

Oshawa Galvanized Steel Shingles are GUARANTEED in every way for Twenty-Five Years Ought to Last a Century

101

Send for FREE Book—"Roofing Right"
Get Our Offer Before You Roof a Thing

The Pedlar People — Oshawa, Canada

Address our Nearest Warehouse: MONTREAL 321-3 Craig St. W. | TORONTO 11 Colborne St. | OTTAWA 423 Sussex St. | LONDON 69 Dundas St. | WINNIPEG 76 Lombard St. | VANCOUVER 615 Pender St.

CURRENT TOPICS.

Curiously enough two of the May magazines have articles relating to the speed of railroad trains. Scribner's Magazine goes into the subject exhaustively. It calls attention to the fact that the human element cannot be eliminated from the problem if there is to be safe running of trains which are scheduled at a high rate of speed. Much depends on the discretion of the engineer. Given a good roadbed, a straight track, a clear atmosphere, and accurate signals, and there is no reason why a train should not be safely run by a competent engineer at a speed of seventy or even more miles per hour. But these are conditions that seldom coexist. Few persons realize how crooked railroads are, even the best of them, and how frequent the grades are. One who sits at the end of a fast passenger train will be surprised to notice the recurrence of curves, some of them quite sharp.

One fact that is dwelt upon in the Scribner article is that a railway train cannot be run at an extremely high rate of speed around a sharp curve. Indeed, if the curve is sharp enough and the speed is high enough, the train cannot be run round the curve at all. In the case of the Salisbury accident in England it was mathematically demonstrated in the London Times by formulae that no train could go around the curve at Salisbury at the rate of seventy miles an hour. A train running at that speed around that curve would go off the track, not occasionally, but every time the attempt was made. This at least was the statement of the mathematician who wrote for the London Times. Engineers must be taught that there is a limit to the speed at which trains can be run when taking sharp curves. They must be familiar with every rod of the track which they have to cover and must moderate the speed when they are approaching sharp curves.

The article in the Century Magazine deals with the question of signals. The writer makes the statement that the night signals, consisting of red, green and white lights, are unsafe; that men who are not color blind cannot always distinguish between a white and a red light. We know that in passing through switchyards the engineer has to deal with a multitude of lights which he passes at lightning speed. If the night happens to be dark or foggy, or there is a sudden emission of steam from the engine, the engineer cannot with certainty distinguish signals. He must either stop the train or take his chance of finding the block ahead of him clear. In the case of the frightful accident in the New York Central tunnel, which resulted in the banishment of steam locomotives from that tunnel, so that electric locomotives only are now used there, the engineer was unable to distinguish the signal owing to the condensation of steam. He took his chances that the block ahead of him was clear. He guessed wrong, and the consequence was a frightful loss of life.

The writer of the Century article suggests that the night signals ought to be a modification of the semaphore used in the day time. That is to say, the semaphore should be illumined either by lamps or electricity, and the engineer should be guided by its position as he is by day—whether it is horizontal, perpendicular, or midway between. Signals of this kind could easily be distinguished and would be likely to prevent many accidents. It is manifest that there will be no absolute safety as far as signals are concerned until there is some automatic way of communicating with the cab of the engine and informing the engineer whether the block ahead of him is clear or not. There is need of great improvement in the running of railroad trains in America, where the science of maintaining with safety a high rate of speed, even on a good track, is imperfectly understood.

RAILWAYS IN AUSTRALIA.

Two Transcontinental Roads to be Built in the Future.

The agreement for the transfer to the Commonwealth of the Northern Territory of Australia, which was signed by the State and Federal Premiers, provides for the construction of a transcontinental railway, linking the Northern dependency to South Australia. Should the agreement be ratified by the State and Federal Parliaments the Commonwealth will assume the responsibility for the Northern Territory debt of £3,000,000, and the annual deficit of £134,000; it will take over the railway from Port Augusta to Oaduadatta, upon which the State is losing £85,000 per annum, and it will agree to build a line—joining Hergott with Pine Creek, via Queensland—costing between £6,000,000 and £9,000,000.

South Australia, for its part, agrees to the construction of a line by the Commonwealth from Port Augusta to Kalgoorlie, a line which has been almost vehemently championed by West Australia. If constructed, these two trans-continental lines will bridge Australia from north to south and from east to west, linking Perth to Sydney and Melbourne to Port Darwin

THE MYSTERIES OF SCENT

VAGARIES WHICH HUNTERS CANNOT EXPLAIN.

Theories That Have Been Advanced—Good and Bad Hunting Days.

If there is one thing more than another that has vexed the minds of sportsmen through countless centuries, it is the question of "scent"—that remarkable commodity which is so necessary to the success of the hunter. And yet even in this twentieth century, says the London Daily Mail, with all the accumulated knowledge of successive generations at our disposal, it is doubtful whether we know much more about the mysteries of scent than did Nimrod, who, so far as we know, was the mightiest hunter of early days.

As to Nimrod and his methods of hunting we are actually told but little, for he is only referred to twice in all the writings of ancient days that are given to us, and no mention is made of his hounds. But we have records of one Marri—who is held by many old-time writers to be one and the same as the mighty hunter of Genesis—and he certainly hunted with hounds, the latter being invariably mentioned with his name.

At that very remote period, therefore, the usefulness of the hound as a tracker of wild beasts had been recognized, and doubtless everything was done then, as it is to this day, to encourage the natural instinct of the canine race in this particular with a view to aiding man in the chase. Yet after all these days there is not an M.F.H. in the land, or a huntsman either, who can tell you why it is that under precisely similar meteorological conditions hounds can run on a burning scent all day on the Monday, and can scarcely raise a whimper on the Tuesday, though the fox be but

HALF A FIELD AHEAD OF THEM.

Many theories have been advanced to explain the vagaries of scent, but none of them is entirely satisfactory. Some no doubt still pin their faith to the words of the poet who declared that:

A southerly wind and a cloudy sky
Proclaim a hunting morning.

But as a matter of fact neither the one nor the other will make scent "hang" if so be that Providence wills it otherwise. You cannot indeed lay down any hard and fast rule concerning so variable and intangible a thing as scent, which is generally at its best when you least expect it.

Take for instance the behavior of scent during the present season. Prior to Christmas the sport enjoyed with most packs had been up to the average and rather better than that with some. With Christmas came the first spell of winter, and hunting was abandoned throughout the length and breadth of the kingdom. After that the thaw and with it a period of stirring gallops day after day such as are seldom chronicled within the space of a few days in any season. Hardly a pack went out that week without a good run every time hounds left kennel, and many a huntsman went home with as many as three or four good gallops to his credit in a single day and as many masks dangling from sundry saddles.

Shortly afterward the frost returned and again broke up. To all intents and purposes the conditions were once more the same—the atmosphere close and heavy, little or no wind, showers of rain at intervals, and the ground cold and wet. But none of the brilliant runs of a few days before were to be had.

Hounds found as frequently as usual, and as frequently, after running on a faint line for a few hundred yards, threw up their heads in

DISAPPOINTMENT AND DISGUST.

A holding scent during a thaw after severe frost has usually been regarded as the rule, but the exceptions have been more marked this season than was needed to prove it.

A year ago there was considerable discussion among hunting men as to the why and the wherefore of good and bad scenting days, and among the many suggestions that were put forward was that which has become to be known as the condensation theory. The argument is this: When evaporation is going on in the air scent should be good, while when the opposite process—condensation—is in progress, scent must be bad or wanting. The basis of this theory may be correct, but it is no more infallible than many another.

Scent certainly at times hangs well in a high wind, just as certainly as on a very still day it will unaccountably disappear all of a sudden. But there are days when the wind is high and the ground wet, at which times there must be plenty of evaporation going on, but never a vestige of scent is to be discovered, although half a dozen foxes may leave covert before your very eyes.

Country folk will frequently tell you that scent is never good during the fall of the leaf in autumn or, indeed, until the fallen leaves have become rotten. The reason given in support of this argument is that the fox while running turns over the leaves as he goes along—accidentally of course!—and so conceals his tracks, as it were, behind him.

It must be a careful fox that could accomplish this sleight of foot with any degree of accuracy, and a poor nosed pack of hounds that could not own his scent through the shallow density of a withered leaf. But the yokel is quite right up to a certain point in his argument. Scent is very often at its worst during the leaf fall, but that is because the smell of the decaying leaves themselves is so pungent that it baffles the noses of the pack unless the fox carry

A VERY PRONOUNCED ODOR

of his own. Perhaps it is because like the countryman, we sometimes forget side issues of this description that we are often puzzled by the mysteries of scent.

One point in particular in regard to scent seems impossible of solution. A fox slips away on one side of a covert while hounds are drawing on the other. Somebody sees him and shouts a view hallo! Along comes the huntsman at his best speed and lays on his hounds at the spot where the aforesaid person swears that the fox left the wood, but not a hound in the pack will own the line; never a whimper breaks in upon the expectant silence of the eager field. Cast after cast is made, but to no purpose, and eventually the huntsman moves off to resume his draw, muttering to himself that he "don't believe there weren't no fox at all."

For all that, twenty minutes later, when hounds happen again to be passing that way toward the next covert, suddenly there is a whimper here and another there, and away they go like a pack possessed right across the field and through the very gap in yonder hedge that had been pointed out to the unbelieving huntsman. "Well, I never!" remarks that worthy, "and so old Mr. Stiggins was right after all."

Later in the day, when horses are jogging homeward, the incident is referred to, but nobody has any explanation to offer. And sometimes when a fox passes you his scent is so strong that even the imperfect olfactory organs of mere man—so vastly inferior to the brute beast in this respect—are positively offended by the tainted atmosphere. Verily to the mysteries of scent there is no end.

LORD STRATHCONA.

"Uncle Donald's" Railroad Building Turned His Hair White.

At half-past nine o'clock on the morning of November 7, 1885, at Craigellachie, British Columbia, an old man, whose hair was snowy white, drove a golden spike into the cedar tie upon which the rails met from east and west.

The man was Donald Smith. The spike completed the Canadian Pacific. In the terrible five years of its building, from 1880 to 1885, he had changed from a strong, black bearded, sturdy man to a white-haired veteran.

In the year following Mr. Smith was rewarded for his services with knighthood in the Order of St. Michael and St. George. His cousin, Mr. Stephen, had already been recognized with a baronetcy, and both had been immortalized in the names of two of the greatest mountains of the Canadian Rockies, Mount Donald and Mountain Stephen.

Since the completion of the Canadian Pacific Railway, Lord Strathcona's appearance has scarcely altered. At the age of 84, says a writer in the World's Work, his eyes are as clear as they were thirty years ago. His form is slightly bent with age, but he still walks with firm and steady step. He talks freely and brightly on the topics of the day, though never committing himself on matters of state, and he always makes his visitor feel at his ease from the moment he begins conversation to the time when he bids him a cheery "Good-by."

It is this sense of persistent kindliness that has won for him such a host of friends. Once you have experienced it, you can well understand why the King and the Queen of England dispense with all formality where he is concerned—why they call him "Uncle Donald." You feel that he is "Uncle Donald" to you and to all people who come within the circle of his friendship. This characteristic sums up the man as he is to-day.

There is one little feature which may mean much or little, but which a visitor to Lord Strathcona cannot but notice. When indoors he always wears a little brown mat of silk, daintily crocheted, on the top of his head to cover the place where the once abundant hair has disappeared.

Why he wears this little cap nobody seems to know, but there must be some reason of no ordinary nature, for it gives him a great deal of trouble, slipping over his head whenever he turns with a quick movement, as he often does when engaged in a conversation which interests him. He always balances it again carefully.

It may be some gift of the olden days, some memento of a faithful Indian friend during his long and lonely sojourn in the Canadian wilds, or it may be the work of his wife's hands. Certain it is that some interesting history attaches to it, and that Lord Strathcona sets a high value on the little square of worked silk.

Lord Strathcona sits close by his visitor and sometimes lays his hand on your knee with a gesture of paternal friendliness. At other times he will lean back with folded arms, his bright, deep set, keen eyes twinkling with a merry light. The bushy, over-arching white eyebrows but add to the kindliness of the man's whole countenance.

BABY CONJUROR.

Little Chinese Kid Whose Father is Amusing Londoners.

Dainty little "Bamboo Blossom," an almond-eyed young lady of four, who has just arrived in London, England, is a born conjuror.

"Bamboo Blossom" is the tiny daughter of Chung Ling Soo, the Chinese magician, now appearing at the New Cross Empire, and she could conjure long before she could speak.

In the tea gardens of her own land "Bamboo Blossom" can perform all her tricks freely in public, but in London she has just learned that she is far too young to be granted a license.

This strange prohibition has bewildered "Bamboo Blossom," who cannot understand why she should not come on the stage like her father, and pull rabbits out of empty flower-pots for her own amusement as she does at home.

When the reporter went to see "Blossom" she completly mystified him with her slight-of-hand tricks.

Holding half a dozen cards in her chubby fists, she invited a choice, and then, with astonishing ease, produced the chosen cards in the most unlikely places.

A five-shilling piece placed in paper in her hand on the instant was transformed into five separate shillings, while "Blossom" chuckled in infantile delight.

Cards laid in a box in the "magic baby's" custody, were at once changed into different suits, and articles disappeared and reappeared all around her.

Mr. Carnegie has offered to pay for a Palace of Peace to be erected at the Hague, and the prize of 12,000 florins for its design has been won by M. Cordonnier

THE GREAT HIDDEN GIANT

WHAT WOULD HAPPEN IF WE COULD "HARNESS" ELECTRICITY.

Then the World Would be a Vastly Different Place From What It is To-day.

Unless some new power greater than electricity is discovered—an unlikely contingency, indeed, when we remember that the current can describe a circle round the earth in a second or two—a century hence will see our great towns one gigantic maze of wires, over which the mysterious "fluid" will rush to perform a million functions.

Clocks as we know them now will have vanished, a few specimens being retained in the British Museum. In their place will be dials round which hands will be urged by electricity regulated at some central depot, and the man who is rushing out to catch a train will have no need to ask whether the clock is "right." Its movements will coincide unerringly with those of all other clocks.

NO MORE PAVEMENTS.

Footpaths will also have joined the limbo of things partly forgotten in the great towns. For short journeys we shall merely step upon the electric sliding platform, which will convey us up the street at a good pace, and longer journeys will be accomplished in the inevitable electric aeroplane. Trains will not disappear altogether, for though passengers will travel in the sunshine above the clouds, heavy goods will be whisked along the electric monorail at the rate of two or three miles a minute.

The man who learns how to utilize the colossal forces of electrcity that at present lie neglected in the earth, who, in other words, dares to harness lightning, will cause a greater revolution in the conduct of the world than one could picture in his wildest imaginings. Electricity as a motive power will then cost nothing, excepting the upkeep of wires, and so bewilderingly great is Nature's store of the power that it could be made to do the whole of the world's hard work and still be affected as little as a giant would be if made to carry a cigarette paper.

The throb of huge pistons in mill and factory would cease. Instead, there will be a great cable leading from Mother Earth, through which the strength of a million horses will steal silently and perpetually.

Everyone will have a motor car of some sort, for the cost of propulsion will be nil. Small accumulators that some genius of the future will certainly devise will hold a charge sufficient to keep the automobile running for a thousand miles. When empty, it will merely be taken to one of the taps from the earth, and, hey presto! it will drive the car another thousand miles.

OVER THE ATLANTIC.

Those who do not care to fly across the Atlantic will be taken by electrically-driven boats. How long the journey will occupy is a matter which must be left to the ingenuity of a future race—perhaps it will take six hours, or possibly eight, for the new ships to skim across from Liverpool to New York. As all the present handicap of coal and boilers will be absent, the possibilities of speed will be infinite.

Entirely new "rules of the road" at sea will be framed, for were two of these vessels to collide at such an enormous speed, nothing would be left of either but a few splinters, and there would not be enough trace of the passengers to justify the holding of an inquest.

Manual agricultural labor will become entirely obsolete, both in the case of the big farmer and the little suburban amateur gardener. If the latter wishes to turn up the soil of his little 14ft. by 12ft. front plot, he will only need to use an electrical appliance, which will, by touching a button, set a number of little spades, rakes, and hoes at work.

Meanwhile, all that is necessary to turn these wonderful things into everyday realities is the discovery how to take from the earth that power which has been waiting to be taken ever since the earth first revolved on its axis.

TAMING A HUSBAND.

The daughter of a certain statesman has a husband who is disposed to be critical. Most of his friends are men of great wealth, who live extremely well, and association with them has made him somewhat hard to please in the matter of cooking. For some time the tendency has been growing on him. Scarcely a meal at his home table passed without criticism from him.

"What is this meant for?" he would ask after tasting an entree his wife had racked her brain to prepare.

"What on earth is this?" he would say when dessert came on.

"Is this supposed to be a salad?" he would inquire sarcastically when the lettuce was served.

The wife stood it as long as she could. One evening he came home in a particularly captious humor. His wife was dressed in her most becoming gown and fairly bubbled over with wit. They went in to dinner. The soup tureen was brought in. Tied to one handle was a card, and on that card the information in a big round hand:—

"This is soup."

Roast beef followed with a placard announcing:—

"This is roast beef."

The potatoes were labelled. The gravy dish was placarded. The olives bore a card marked "Olives," the salad-bowl carried a tag marked "Salad," and when the ice-pudding came in, a card announcing "This is ice-pudding," was with it.

The wife talked of a thousand different things all through the meal, never once referring by word or look to the labelled dishes. Neither then nor thereafter did she say a word about them, and never since that evening has the captious husband ventured to inquire the name of anything set before him.

Truth is better than falsehood, but false teeth are better than no teeth at all.

NEW CHANCE FOR BLIND

TRAINING SAVES THEM FROM BEGGARY AND POORHOUSE.

Many Trades in Which They Succeed—New York Institution for Training.

In its campaign for the sightless, the New York Association for the Blind has sent a circular telling of the work already done, and of immediate needs. The workshop, started on May 29th, 1906, has provided work in chair-caning and broom-making for twenty-two men, and has kept a number from beggary and poorhouse. The officers of the association say that they could practically treble the capacity of the workhouse and open mattress-making and willow-weaving departments and a salesroom for the wares, if the means permitted.

The expenditures of the plant to February 1 were $5,193; wages paid to blind men amounted to $1,957, the total expenses therefore being $7,150. As the receipts from sales, etc., amounted to $3,779, the net cost of the shop for ten months was $3,371.

COST OF WORK.

It is estimated that $6,000 would maintain a workshop for forty blind men; $3,500 would establish workrooms for blind women, and that $3,000 would pay for the teaching in their homes of the men and women who are not able to go out to work. To continue the educational campaign the ticket and registration bureaus, and the distribution of leaflets for the prevention of infantile blindness, $2,000 is required. It is a matter of encouragement that results of last year's work have appealed so strongly to friends of the association that they have urged a permanent endowment, and have themselves already offered $26,520 towards it, if the balance of $100,000 can be secured.

IN BUSINESS OFFICES.

In a recent address, Miss Winifred Holt, secretary of the association, discussed the manual education of the blind, and showed pictures illustrating the work they are able to do. One picture showed a blind telephone operator who successfully manages a switchboard in a business office where many sighted people are employed. She keeps a list of more than 200 names, the usual calls which may be wanted in the office, and she finds them as quickly as any sighted person. Furthermore, she transcribes messages on the typewriter.

"When I first asked the telephone people to give me a switchboard for the blind to learn on, they thought I was crazy," said Miss Holt. "The presence of a blind friend, who had successfully operated a switchboard in a hospital for about a year gave me courage to persuade them that I was not, and finally a switchboard was installed in our house.

BLIND TELEPHONE GIRLS.

"There are now working in New York in positions of responsibility three blind switchboard operators. For a long time the life of sighted people has depended on the quickness and faithfulness of our pioneer blind switchboard operator, as she answers the ambulance calls at the telephone in Labanon Hospital. The third is an equally responsible position in one of the largest hospitals in the country."

The association has two other trained operators ready to take positions. Another of Miss Holt's slides showed a blind Columbia student, operating a shorthand machine. In England several stenography and typewriting offices for the blind have given excellent financial returns, notably one in Birmingham, situated near the railroad station. Frequently business men drop in at this office on their way to and from the train, dictate their letters to a blind stenographer, and later receive them typewritten.

BLIND MASSEURS.

A third picture was that of a blind masseur. "It is a strange and not agreeable fact," said Miss Holt, "that while Yokohama alone has 900 blind masseurs, most of whom are able to earn a satisfactory livelihood, we have not been able to secure enough work yet from the sighted public for our blind masseur. London has recently opened a college of massage for the blind, and there should be no objections to a blind masseur, while his sense of touch is infinitely finer than the average sighted person's. I will add here that the properly educated blind are exceptionally fastidious about their personal appearance, and as a rule a refined blind person is neater and tidier than the average sighted person."

OTHER EMPLOYMENTS.

According to Miss Holt, women are able to make bead work, and good baskets, and they can successfully operate power machines, making mattresses, pillows, and other upholstery. Sightless men make cord-fenders, while even weak-minded blind children can weave marketable rugs and make other simple articles.

Alice—"Don't you think a cookery-book is fascinating reading?" Clara—"Yes, indeed. It contains so many stirring incidents."

During the cross-examination of a witness at the Tombs, New York, the district attorney asked him where his father was, to which the witness, with a melancholy air, responded, "Dead, sir; dropped off very suddenly, sir." "How came he to drop off so suddenly?" was the next question. "Foul play, sir. The sheriff imposed on his unconscious nature, and, getting him to go up to a platform to look at a select audience, suddenly he knocked a trap-door out from under him."

Over-shrewd lawyers often furnish adversaries with weapons. "Did you see this tree that has been mentioned, by the roadside?" "Yes, sir; I saw it very plainly." "It was conspicuous, then?" The witness seemed puzzled by the new word. He repeated his former assertion. "What is the difference," sneered the lawyer, "between plain and conspicuous?" But he was hoist on his own petard. The witness innocently answered:—"I can see you plainly, sir, among the other lawyers, though you are not a bit conspicuous."

DRS. M. & W. A. BROWN,
Physician, Surgeon, &c.
CHESTERVILLE, ONT.

E.H. MARCELLUS, M.D., C.M.
Physician, Surgeon, &c,
SOUTH FINCH, ONT.

A. McKERCHER, L.D.S., D.D.
SURGEON, DENTIST.
Avonmore, Ont.
Visits Moose Creek every Saturday.

W. B. LAWSON, B. L. C.
BARRISTER, Solicitor, &c. Offices, Chesterville, and Winchester. The Winchester office will be open on Saturday of each week from 1 to 4.30 p.m.

GEO. C. HART.
BARRISTER, Solicitor, Conveyancer, Notary, &c. A limited amount of Private Funds to loan at lowest rates of interest. Mortgages purchased.
Solicitor for Bank of Ottawa.
WINCHESTER, ONT.

JOHN SHIELDS, L.D.S., D.D.S
SURGEON DENTIST,
OFFICE OVER POST-OFFICE. Casselman Block

DOMINION HOUSE
CHESTERVILLE, ONT.
T. FLYNN, - - PROPRIETOR.
This hotel has lately been renovated and is in a position to cater to the travelling public.
Always in stock the choicest brands of liquors and cigars.

GEO. L. BROWN, C.E. & O.L.S.
Morrisburg, Ont.
DRAUGHTSMAN, Land Surveyor, and Civil Engineer, Estimates and reports made on bridge work, waterworks and sewerage construction. Special attention given to drainage. Office in Fulton Block.

WINCHESTER
Marble and Granite
WORKS.
Constantly on hand both Marble and Granite Monuments of the latest Designs and Best Quality.
We import Granite direct from Aberdeen, Scotland, and can give customers work at Astonishingly Low Prices.
A call will convince you that this is the place to purchase anything in the Headstone line.
W. CAMPBELL, - - PROP

N. M. TRICKEY
PHOTOGRAPHER,
CHESTERVILLE,
Studio open every Wednesday
.....IN THE.....
KEARNS' BLOCK

THESE COMMON SAYINGS.

These common sayings make me laugh,
For they are never true by half;
These foolish sayings, which each day,
The common run of people say.

"I'm frozen stiff," we've often heard;
If true they couldn't say a word.
"I'm all broke up," a man will say,
Yet 'tend to business every day.

"The wind blew through me," mind you, through!
How queer they'd look if it were true.
"She dropped her eyes;" would not that be
A very sad calamity?

"I'm busted," a financial break
A hundred times you've heard men make.
"I caught the train." You did? Well, well,
What did you catch it with, pray tell?

"She cut me dead the other day,"
You've often heard some fellow say.
Worse still, you've heard some one aver:
"She's stuck on him," or "he on her."

"I never slept a wink last night,"
Is an exaggeration quite.
"The rain came down in bucketfuls"
Is but another of these bulls.

And so they go from day to day,
These foolish things that people say.
To get them all in print, I think,
Would take a barrel full of ink.

WOULD IMPROVE.

Jennie: "That story they're telling about Kitty isn't worth repeating."
Minnie: "It's young yet. Give it time."

WISE GIRL.

"I would like you to meet a young friend of mine, the most absolutely honest young man I ever knew."
"I haven't time; I wish to meet young men with a future."

A certain Irishman was very proud of a huge bulldog he possessed, which was his constant companion. One day a friend met him without the dog, and looking very disconsolate. "Well," he asked, "and how is that dog of yours doing?" "Oh, be jabers, he's dead! The illigant baste wint and swallowed a tape-measure?" "Oh, I see! He died by inches, then?" "No, shure, he didn't! He went round to the back of the house an' died by the yard!"

Goods Underpriced.

Child's Shoes at 35c, 50c and 75c pair.

An assorted lot of Shoes (little and big) at 75c pair.

Another lot of Men's and Boys at $1.00 and $1.25 pair.

Men's All-wool Sox, good value at 25c, selling at 15c.

Good Stove Brushes, worth 22c, for 10c each.

Regular stock—Men's Short Spring Overcoats at $8.50. These are all right; as nice as tailor made.

TERMS CASH. **McGEE & CO.**

NEW TONSORIAL PARLOR.

Having leased the Rooms lately occupied by

H. A. MERKLEY

And having completely renovated them I am now in a position to ask the public for a Share of their Patronage.

I am well known to the public and will still continue to give them the Latest and Best Work in my Art.

FRANK MERKLEY, Chesterville

LABATT'S ALE

Is not artificially charged with gas (carbonated) as are some ales, but is allowed to mature in the natural way. Not pasteurized, it retains the delicate flavor and aroma of the hops and malt. Taken before meals, it stimulates the appetite and prevents constipation.

PURE WHOLESOME PALATABLE BEVERAGE

Tudhope Carriages



It's a mighty comfortable feeling to know that the carriage you buy is a Tudhope.

Because you get the Tudhope guarantee. And the Tudhope guarantee is backed by a firm that has been making carriages in Canada since 1855.

Let us show you the new season's styles in

TUDHOPE CARRIAGES.

Grady & Jordon, - Chesterville

Chesterville Lodge No. 320

A. F. & A. M., G. R. C.

Holds its regular meeting in the Masonic Hall, Chesterville, on the Monday Evening on or before full moon.

Visiting Brethren are always Welcome.

M. DURANT, W. M. — C. ROBINSON, Secreatry.

The Magnet Cream Separator.

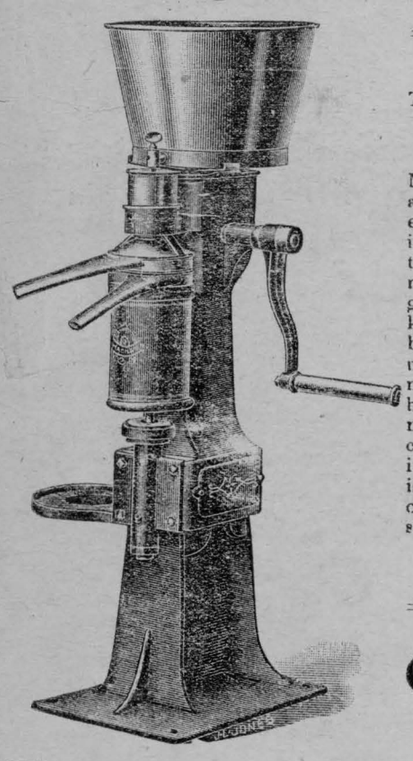

Chesterville, Ont., Mar. 12, '07

The Petrie M'fg Co., Ltd.

Hamilton.

Dear Sir,—Last fall I purchased a Magnet Cream Separator from your agent, Mr. Calvin M. Munro. It is easy to turn and very easy to wash and is always ready to do its work. I like the square gear, which in my mind is much more durable than any other gear. The double bearing on the bowl keeps the bowl steady; vibration of the bowl is the great disadvantage with many makes of separators. There is no vibration in the Magnet bowl. I had the skim milk tested from my machine, and it tested below 01 per cent, which is most satisfactory work indeed. My advice to my dairy friends is to try a Magnet before purchasing a cream separator. Wishing you every success I remain yours truly

WM. HODGSON.

C. M. Munro,

CHESTERVILLE.

TAKE YOUR WHEAT TO Crysler Flour Mills!

TO BE EXCHANGED FOR FLOUR.

Our "BISHOP'S BEST" Flour

Is giving splendid satisfaction and we guarantee results.

We sell at wholesale prices in 5 and 10 bag lots.

All Kinds of Feed on Hand.

Joseph Bishop & Son.

CRYSLER, ONT.

FINCH.

A good many of the farmers in this section have started putting in the seed.

A. G. Clark left on Monday for Cobalt.

D. A. McNaughton, insurance agent, was in Cornwall Monday on business.

Alf Casselman and T. Casey, Berwick, were Finch visitors on Monday.

John Manion, son of Jas. H. Manion of this place, who has been manager of McPhee & Co's. store in Alexandria, is seriously ill with pneumonia.

Geo. MacMillan, D.L.S., inspector of surveys for Manitoba, and Dr. J. A. MacMillan, of the Royal Victoria Hospital, Montreal, are visiting their homes here this week.

A. F. Dey and his daughter Jessie, intend leaving soon on a trip to the Pacific coast.

Jesse Elliott and C. W. Casselman of Chesterville, were in Finch on Thursday trying to sell stock in the Chesterville Larder Lake Gold Mining Co., Limited.

The regular monthly meeting of L.O. L. 926 was held here on Wednesday evening. There was a large attendance of members and also of visiting brethren from Hackett L.O.L. 458, Berwick, among whom were James M. Hutt, County Master; Millan H. Patterson District Master; Murdoch McQueen, Recording Secretary, Prince Arthur District Lodge; W. G. Empey, Campbell Thompson and W. J. Park. The coming 12th of July celebration was discussed, and the present indications are that the three Orange lodges in the township of Finch will send a large contingent fo the Smith's Falls celebration.

The auction sale of pure-bred bacon swine, which was held here last Saturday, under the management of the Pork Packer Committee of the Montreal Produce Merchants' Association, was a success. There was a large attendance of the leading farmers of Finch, Winchester, Williamsburg, Osnabruck, Roxborough and Cornwall townships.

John Brown of Montreal, represented the pork packers. J. E. Brethour, the well known breeder of bacon hogs, of Burford, Ont., was also present. John McAvoy of Newington, acted as auctioneer. The following is a list of the animals sold and the purchaser:—

The Yorkshire sows sold were:

No. 243—Ortom Rombough, Osnabruck Centre. $25.

No. 242—Gordon Quinn, Finch, $26.

No. 22515—John Bush, Newington, $22.50.

No. 261—Andrew Henderson, Dunbar, $23.

No. 262—William Link, Finch, $20.50.

No. 263—Sam Froats, Finch, $20.

No. 264—Andrew Henderson, Dunbar, $21.50.

No. 266—Capt. D. N. McLean, Glen Payne, $23.

No. 267—J. D. McInnis, Glen Payne, $17.

No. 268—Ortom Rombough, Osnabruck Centre, $18.

No. 269—Willlam Meek, Harrison's Corners, $17.50.

No. 22504—J. H. Cunningham, Colquhoun, $36 50.

No. 22503—John Zeron, Newington, $28 50.

No. 22478—Philip Froats, Osnabruck Centre, $32.50.

No. 22490—W. H. McMillan, Finch, $30.

No. 22468—J. B. Crawford, Gravel Hill, $14.

No. 22467—James McCloskey, Chesterville, $21.50.

No. 22463—Leslie Alguire, Berwick, $29.

No. 22390—E. Aube, Glen Payne, $11

No. 22308—Andrew Henderson, Dunbar, $23.

The Yorkshire boars found the following owners:

No. 22715—J. T. Campbell, Finch, $7.

No. 22714—Gordon Quinn, Finch, $15.50.

No. 22712—D. H. Cameron, Finch, $8.50.

No. 22708—Donald McRae, Finch, $11.50.

No. 22400—D. A. Cameron, Finch, $16.

No. 22399—H. A. Cameron, Finch, $15.50.

No. 22301—H. Casselman, Finch, $10.

No. 22303—David Cameron, Finch, 16.75.

No. 22,451—D. H. McMillan, Finch, $9.

No. 22254—E. Aube, Glen Payne, $11.50.

CATARRH CAN BE CURED.

Kill the Germs by Breathing Hy-o-mei. Gives Quick Relief.

Many people who have suffered with catarrh for years naturally feel that the disease cannot be cured, and become discouraged.

Their failure to get relief is due to the fact that they have not used the right remedy. Catarrh is an affection of the head, throat and lungs, and cannot be cured by stomach dosing.

The only scientific and natural treatment for this disease is Hy-o-mei, which is breathed through a neat pocket inhaler so that its healing medicated air reaches the most remote air cells, kills all catarrhal germs, and restores the mucous membrane of the nose, throat and lungs to a healthy condition.

We do not want anyone's money unless Hyomei gives relief and cure, and we absolutely agree that money will be refunded unless the remedy gives satisfaction.

All druggists should be able to supply you with Hyomei or we will send it by mail on receipt of price, $1.00, and every package is sold with the distinct understanding that it costs nothing unless it cures. Booth's Hyomei Company, Buffalo, N.Y.

Chesterville Larder Lake Gold Mining, Co., Limited.

NO PERSONAL LIABILITY.

Incorporated under the Laws of Ontario.

Capital $1,000,000. Par Value $1.00 Each

The First and Only Allotment of $8,000 worth of Stock is Offered to the Public at

25 CENTS A SHARE

Application for shares will be filled ONLY by

C. W. CASSELMAN, Chesterville, Ont.

WOMEN PAY MORE.

Why Insurance Campanies Discriminate Against The Gentle Sex.

Medical examiners of Insurance companies says that that the reason a women pays more for the privilege of insurance than a man, is from the fact that women more readily fall victims to indigestion and stomach troubles and the fatal ailments that spring from these causes.

All perons, they say, who have a weakened digestive system and suffer from sick headache, dizzy spells,, distress after eating, specks before the eyes bloating, nervosness, sleepness, and the many other symyto.ns of indigestion, soon lower the tone of the whole system and are most acceptable to a fatal illness.

For curative power in all stomach troubles, nothing else is as safe yet effective, nothing else can be thoroughly relied upon to relieve all troubles from indigestion as Mi-o-na. It is unlike any remedy heretofore known and is really one of the valuable discoveries in modern medical science.

It is not the accute attacks that influence the insurance examiners alone, but the constant feeling of weakness, headaches, indigestion and stomach troubles—these things, physicians say, kill more people than many more serious diseases.

We absolutely agree that your money will be refunded should if you buy a 50 cent box of Mi-o-na stomach tablets and not be satisfied with the results. Mi-o-na is sold by all druggists everywhere, or will be sent by mail on receipt of price, 50 cents. Booth's Miona Company, Buffalo, N. Y.

Let me send you free, for catarrh, just to prove merit, a trial size box of Dr. Shoop's Catarrh Remedy. It is a snow white creamy, healing antiseptic balm. Containing such healing ingredients as Oil Eucalipitus, Thymol, Menthol etc. it gives instant and lasting relief to catarrh of the nose and throat. Maee the free test and see for youiself what this preparation can and will accomplish. Address Dr. Shoop, Racine, Wis. Large jars 50 cents. Sold by Walter G. Bolster.

Quite a heavy snowfall occured over a large portion of Ontario on Saturday and that night it was snowing in Manitoba.

Prof. Short of Kingston has been appointed Chairman of the Board of Conciliation between the Grand Trunk and its machinists.

PAINTING. PAINTING.

Now is the time to bring in your Cutters for painting. I can do them promptly for you if brought in at once.

Buggies.

I have a few first-class stylish Buggies on hand yet, both in Steel and Rubber Tires, which I will sell at Reduced Prices. Come and see them if you need anything in that line, and I will save you money if you buy now.

M. BAILEY, ST. LAWRENCE St., Winchester.

THE Cornwall Commercial College

CORNWALL, - - - ONTARIO.

A course of Business and Shorthand in the Cornwall Commercial College is a short cut to success. The most thorough business training school in Ontario. Over 100 satisfied students placed in paying positions in 12 months—scores of calls which the school was unable to fill owing to lack of material. School open the year round—begin when you like. Students come from all parts of Canada and the United States. Why not you?

Send for catalogue.

Address

GEO. F. SMITH, Principal.

Cornwall, Ont.

Well Drilling !

Having purchased complete new outfits, of the latest manufacture. for the drilling of wells, I am in a position to attend to all the wants of the public in this line. Parties wishing can have same done by using either steam or gasolene power.

All correspondence promptly attended to.

Address

HENRY BAZINET,

Crysler, Ont.

F. W. Merkley

General Blacksmith,

CHESTERVILLE,

Is Agent for the Fo[illegible] ies:

FARM IMPLEMENTS:—

The famous Frost & [illegible]

THRESHING MACHINES.—

Sawyer & Massey Steam and Horse Power Thrashing Machines, and Road-Making Machines.

LAND ROLLERS:—

Bissel's Land Rollers stand without a rival.

CREAM SEPARATORS:—

We handle the National, which is known far and near as the best Cream Separator on the market.

CARRIAGES:—

The Canada Carriage Co., which is famous for quality of material, workmanship and finish.

PIANOS:—

Sole agent for this district for the Mason & Risch Pianos.

Call and inspect goods and get prices

Satisfaction guaranteed or money refunded.

Farm Labourers and Domestics.

I have been appointed by the Dominion Government to place Immigrants from the United Kingdom in positions as farm labourers or domestic servants in this vicinity. Any person requiring such help should notify me by letter stating fully the kind of help required, when wanted and wages offered. The numbers arriving may not be sufficient to supply all requests, but every effort will be made to provide each applicant with help required.

Wesley Hamilton,

Canadian Government Employment Agent,

CHESTERVILLE, ONT.

Wilford M. Saucier,

Practical Watchmaker, Jeweler, Engraver, &c.,

All kinds of Watches, Clocks, Jewellry, Spectacles, etc., etc., for sale and repaired with neatness and despatch.

Prompt attention paid to repairing sent by mail.

Issuer of marriage Licenses.

W. M. Saucier.

Seasonable Goods.

Do you need a Spring Tonic and Blood Purifier.

Get a bottle or two of our Jamaica Sarsaparilla

With Iodide of Potash and Iodide of Iron.

It is an Ideal Spring Medicine---None Better.

House Cleaning Time made Easy

If you use Household Ammonia.—Eats the dirt and helps wonderfully in cleaning everything.

Try our Furniture Polish and Silver Polish.

Makes your Furniture and Silverware like new.

You will soon be putting away your Fur Garments.

Get one of our Moth Bags

The Handiest and Best Method of Putting Away Furs.

We have Moth Balls and Camphor also for packing away with winter clothing.

Our Stock of Dyes is Very Complete.

We recommend Dy-o-la and Rexal Dyes. They are absolutely the best.—Try them.

Don't Forget Your Complexion.

We have an Ideal Preparation for preserving the skin and preventing Tan and Freckles. Get a Bottle of Witch Hazel and Menthol Cream.

Our general line of Drugs, Medicines, Books, Stationery, Confectionery, Cigars, Fancy Goods, Sporting Goods is complete

COME AND SEE US.

W. G. BOLSTER, Druggist and Stationer, Chesterville, Ont.