The Morrisburg Leader

Authorized as Second Class Mail
Post Office Dept., Ottawa

$3.50 YEAR IN CANADA
$4.50 YEAR IN U.S.A.

VOLUME 106, NO. 16. MORRISBURG, ONT., FRIDAY, APRIL 19th, 1968 SINGLE COPIES 10c



THOUSANDS OF TULIPS BLOOM EACH MAY ON PARLIAMENT HILL IN OTTAWA

Cancer Fund Drive Opens April 22nd

The Morrisburg and District Branch of the Canadian Cancer Society will hold its annual Campaign for Funds during the week of April 22nd.

It is difficult to make the point year after year, that the need is great, that there is an urgency in this appeal to raise money to defeat cancer, but such is the case. One need only to visit a hospital, and talk to patients with cancer, or to their loved ones, to realize that cancer is a terrible disease, and that its cost in terms of lives and unhappiness can scarcely be imagined.

The Canadian Cancer Society is doing all it can to bring about the final defeat of this human scourge. It is fighting cancer by means of research, which will one day solve the riddle of cancer and show us how to prevent it or cure it. It is fighting cancer by means of education, impressing upon all of us the importance of regular health check-ups and early treatment once cancer is diagnosed. And the Society is fighting cancer by means of welfare services which give the patient aid and comfort.

But to do all these things, the Canadian Cancer Society needs money. It is sincerely hoped that this community will once again do its part in this vital cause and see that our objective is attained. The cause is great and the need is great — — let's all make our contribution great.

This year fully 86 per cent of all funds used by the National Cancer Institute of Canada for its research projects will be provided from the campaign of the Canadian Cancer Society, almost half of whose budget is earmarked for research purposes.

The more we can make available for research, the more research can be undertaken — and every one of them helps to fill a gap in the enormous cancer jig-saw puzzle.

The campaign in this area is being conducted under the combined efforts of the executive and many other citizens of the Village and area, and the Williamsburg area. Our Branch has been providing dressings locally to those who are suffering the ravages and far-reaching effects of cancer, and a vast army of interested workers in the area have made thousands and thousands of dressings required for these people.

Anyone wishing to canvass in their district for the Cancer Society is requested to call:

Mrs. J. Arthur Edgerton, 543-2076
Mrs. Parker Locke, 535-2169.
Mrs. Robert Merkley, 543-2118.
Mr. Gordon Thom, 543-3055.
Mrs. Miriam Salmon, 543-2995.
Mrs. Kemptfield Beckstead 543-3040

NEW BANKER



MR. NORMAN J. SULPHUR

manager of the local branch of the Bank of Nova Scotia, came to Morrisburg within the past month from Belleville, Ontario. Coming originally from Renfrew, he joined the Bank of Nova Scotia staff at Ottawa in 1961. He moved to Pembroke in 1964 and to Belleville in 1966.

A married man, Mr. Sulphur is the father of two children. His interests, other than banking, are golfing and fishing.

—Photo by Smith

NEW DENTIST



DR. JOHN J. HOUGH

who will be coming to Morrisburg to practice dentistry this year.

Timely Films Shown at Horticulture Society Meet

Two films entitled "Britain is a Garden" and "Tulips" were highlights of the April meeting of Morrisburg Horticultural Society held Tuesday in the auditorium of the Civic Centre. Mr. Walter Loucks of Williamsburg, who presented the films, was introduced by President Robert Bright and thanked by the program convenor, Mrs. George H. Smith.

"Britain is a Garden" dwelt on the beauty of the Scilly Isles, where spring comes in February, due to the warming influence of the Gulf Stream and flowers bloom in profusion. Wales, Scotland, Ireland and England were pictured, with gardens and lawns planted 200 years ago, today reaching a zenith of perfection. The Chelsea Flower Show, considered the greatest flow er show in the world, featured all manner of rare and exotic blooms. The orchid and tropical flower exhibits were most interesting.

In London, one saw roof gardens and colourful window boxes at office buildings in a busy section of the city and at a location less than one hour's travel from London was a centre featuring a water garden controlled by push button watering and sprinkling.

"You Can't Go Wrong with Tulips" was the commentator's opinion when presentation was made of the film prepared by the Associated Bulb Growers of Holland. Holland's gift to America after World War II may be enjoyed during the tulip season today in Canada and the United States.

300,000 tulips bloom in Dominion Square, Montreal, 2 miles of tulips in Ottawa, and similar displays in Toronto, Washington, New York, and at the Unknown Soldier's Monument in Arlington National Cemetery. It was interesting to learn that hundreds of thousands of these bulbs were shipped from Holland in Red Cross crates which had carried supplies from America to Holland, when that country was liberated.

President Robert Bright conducted the meeting, assisted by Mrs. Strader McIntosh, acting secretary. It was announced by Bruce Tuttle, past president, that the annual Horticultural Convention will be held June 20th and 21st at Windsor. Delegates will be appointed at the May meeting, which will be held on Monday, May 13th. Special feature of that meeting will be a penny auction of flowers and plants donated by members.

Mrs. Thos. Fraser New Institute Pres.

Mrs. Thomas Fraser was elected president of Morrisburg Women's Institute at the anual meeting held Thursday in the auditorium of the Public School. Others elected to office were: Mrs. Cephus Smyth, 1st vice president; Mrs. Chas. Humell, 2nd vice president; Mrs. Albert Utman, secretary treasurer.

Branch Directors for the forthcoming season are: Mrs. M. A. Robertson, Mrs. Lorne Kinkaid, Mrs. W.S.L. Merrill, Mrs. Grant Beckstead with Mrs. Cephus Smyth District Director and Mrs. Ross Casselman, Public Relations Officer. Mrs. Hugh Gilmer will continue as curator of the Tweedsmuir Book, Mrs. Henry Clark as Card Convener, Mrs. Ray Coligan, press reporter, Mrs. Clifford Sypes and Mrs. Arnold Meyer, nominating committee and Miss Jane Dillen and Mrs. Ross Casselman, auditors.

The meeting which took the form of a covered dish supper was conducted by retiring president Mrs. Kenneth Beckstead assisted by Mrs Utman, secretary treasurer. Reports from programme chairman were heard and accepted. Roll Call was answered by payment of dues. Programme chairman are: Mrs. Lorne iKnkaid, Miss Gladys Bayne, Mrs. Thomas Fraser, Mrs. Grant Beckstead, Mrs. Cephus Smyth, Mrs. Gilbert Clark.

Plans for the birthday visit to Glen - Stor - Dun were finalized. A bus will leave Morrisburg shopping centre at 6 p.m. the evening of April 23. Tickets are available from Mrs. Ken Beckstead.

A double - Irish - Chain quilt will be out by members of the executive with club members sewing the quilt blocks in preparation for quilting and completion for raffle in the fall.

Following a ceremony if intalla-tion conducted by Mrs. Grant Beckstead, Mrs. Kenneth Beckstead, retiring president was presented with a gift by Mrs. Cephus Smyth and Mrs. Thomas Fraser, president, on behalf of the Women's Institute.

Special thanks were extended by the incoming president, Mrs. Fraser, to Mrs. Utman who has consented to continue her duties as secretary-treasurer.

Canadian Club Hears Boss of Metro Parks

"I am the only parks commissioner who erects signs saying, Please Walk on the grass", said Tom W. Thompson, Commissioner of Metropolitan Parks, Toronto, addressing a meeting of Morrisburg and District Canadian Club at Morrisburg Civic Centre.

The speaker, who believes that parks should be enjoyed by the people for whom they are made, said, "My philosophy regarding parks is, that parks are for people, not for the birds or the flowers or the trees and grass. They are places for people to have fun, to relax and enjoy themselves."

Mr. Thompson contended that people love wilderness areas because such a great deal of today's life is regimented. He said, "We are told how to appear in the morning, what to eat, and how to smell (it isn't acceptable to smell like a human being)". He added that "wilderness parks are important because they are the one outlet where people can express themselves as individuals".

"In Toronto", he said, "parks have no swings or slides designed by adults who think they know what children like . . . instead there are trees because there is no better thing for a kid to climb than a tree, and streams and sandy spots where they can wade and explore". This type of park is available in Canada as in no other country in the world.

The speaker continued, "In Toronto we are developing a funny park system which I would like to see in this area . . . open space development, a rural atmosphere in a place where the ordinary person can enjoy it." He added, "Kids want to walk up a creek bottom, watch the squirrels, rabbits, even skunks, see wild flowers and maybe find their first crayfish under a rock— these things are important to a child and give a lasting memory he can't get sitting on a swing".

Speaking of Toronto which is still sometimes called "Hogtown" — Mr. Thompson said, "I love this Hogtown, I was born in the gardener's cottage at Casa Loma, I have seen the city grow — and I want to see Hogtown become famous as a place where people can be happy, forget the calamities we hear on TV, carve their initials on our trees and enjoy romance". He added, "Ontario in Spring is wonderful, I want roads in Toronto that are dutsy, (not paved) with marigolds and chokecherries along the edges — and all the beautiful natural things retained".

Speaking informally, the speaker laughingly remarked on the difficulty of expressing in French the words "Please walk on the grass" —He said, "I have had people who should know how, work on this and they have come up with seven versions of what takes only five simple words to say in English".

Final Tribute Paid Mrs. B. Weegar

Funeral services for Mrs. Barney Weegar of Morrisburg were conducted Monday, April 15 at Fairbairn Funeral Home at 2 p.m. with Rev. Cyril W. Earle officiating.

Mrs. Weegar, who had been in ill health for some time died on Friday, April 12 at Winchester Memorial Hospital. She was in her70th year.

The former Clara aKthleen Coons was a daughter of the late Joseph Coons and his wife Annie Wallace of Brinston. In 1925, at Morrisburg, she married Barney Weegar, an employee of the Bank of Montreal. Mr. Weegar, who survives, became associated with the Molson's aBnk at Morrisburg and was stationed with Bank of Montreal at Brinston, Almonte, and Ottawa. Mr. and Mrs. Weegar returned to Morrisburg following his retirement nine years ago.

Surviving are her husband, one daughter, Mrs. Reginald E| Churcher (Evelyn) and two grandsons Grant and Joey at Belleville, two brothers: Ray Coons of Dixons Corners and Wilburn Charles Coons of Brinston and one sister Mrs. Wilburn Donaldson (Zella) at Iroquois.

Pall bearers were four brothers-in-law; George Weegar, William Weegar, Ward Whittaker of Morrisburg, Charles Weegar of Renfrew, a nephew Vernard Benton of Ottawa and Robert Patterson of Cardinal. Burial was in Capitol Memorial Gardens, Ottawa.

Relatives and friends attended the funeral from Renfrew, Ottawa, Cardinal, eVrnon, Cornwall, Kingston, Oshawa, Whitby, Maberley, Iroquois, Brinston, Dixons Corners and Brouseville.

RETIRED BELL MGR.

G. M. Coleman Passes Suddenly

Funeral services were held Monday at Brockville for Gerald M. Coleman, 67, retired Bell Telephone branch manager and veteran Navy commander, who died suddenly at his home, Rockport, on Good Friday, April 12. He had been in apparent good health and was up and about as usual when suddenly stricken with a heart attack.

CANADIAN CLUB NAMES OFFICERS AT ANNUAL MEETING LAST WEEK

At the annual meeting of the Morrisburg and District Canadian Club held in the Council Chambers following the April 10th meeting, one minutes silence was observed in memory of Past President, T. Rockley Parker.

William Marshall, Morrisburg was elected president for the 1968 season. Others elected were: Mr. M. Emerson Johnston, Chesterville, vice president; S. Gordon Walroth, Morrisburg, Treasurer; G. Wm. Gorrel, Morrisburg, Secretary.

Directors for the forthcoming season are: N. Douglas McGillis, J. Harvey Johnston, William J. Patterson, Allan Farlinger, Raymond E. Patterson, Robert Mott, all of Morrisburg; D. Hugh Thompson, Williamsburg; Robert Coleman, Chesterville; Fred M. Cass and W. J. Lerey Boyd, Winchester; Frank Gilroy, South Mountain; and Harry Gilmer, Inoquois.

Associate directors elected to the office were: George Elliott and

See 'CANADIAN' — Page 4

MEET YOUR OPP



Constable D.L. McCaslin

Provincial Constable D.L. "Lee" McCaslin, a well known officer in this area, is a native of Dundas County. Lee attended Irena Public School in Matilda Township, then received his high school education at Iroquois High. In 1961, after graduating from Iroquois High, he went on to Radio College of Canada in Toronto. For three years, beginning in 1962, he was employed by the Ontario Provincial Police as a civilian radio operator at No. 11 District Headquarters.

Being clearly discernible over the air, he became known as the boy with the golden voice. In 1965, Lee joined the Force and after a three week orientation course at the Provincial Police College in Toronto, he was posted to Morrisburg as a Constable. Since then he has successfully completed a 12 week course at Ontario Police College in Aylmer Ontario and is engaged mainly in traffic.

Constable McCaslin, his wife and son, reside on the family homestead in Matilda Township.

Report from the Ontario Legislature

FRED M. CASS

The final week's sitting of the Legislature before Easter recess was a most spirited one. Debates were acrimonious and long and the division bells summoned members for a recorded vote several times each day. The two opposition Parties engaged the Provincial Treasurer in heavy and wordy battles on each of his bills to provide for the new taxes announced in the recent budget. The main contention of the Opposition was that any increase in taxes should have been by way of an increase in personal and corporate income taxes. The Provincial Treasurer in turn was most definite that our whole Canadian Tax structure must be reformed. It must be brough into modern focus; that the additional Provincial aid to householders, the increase in Provincial aid to education budgets and Provincial take over of the administration of justice, while a most desirable aid to the Municipal taxpayer, had to be financed and that until wide reforms, so necessary, were effected, standard sources of Provincial revenue must bear the added burden. Of course, the tax bills were all passed by the Legislature and given Royal Assent before the House rose at Easter.

There was also a prolonged attack on the bill to set up authority for the beef producers of the Province to regulate their own industry: the Legislation attacked by the New Democratic Party speaking for the Farmers' Union was passed with the support of the Liberal and Conservative members with the backing of the Ontario Federation of Agriculture and several other important farm organizations.

The week was also one of debate in the House between the opposition parties and the Speaker over interpretation of the Rules and the Procedures of the House. This is always a difficult area since the Ontario Legislature rules are so strict and confining and over the years by custom of the House, a great deal of latitude has always been given by succeeding speakers in the interpretation of the Rules of Debate. Of course, the end result of this would be, as in fact, many members now seem to believe is accomplished, that the rules would be completely ineffective and then the business of the House and of the Province would be most difficult to get done. During the latter part of this week, the Speaker brought in several rulings designed to promote orderly conduct of business and return debates in the House to a more reasonable level of observance of the Rules.

On Thursday, April 11, the House recessed until April 22nd and all members went home to catch up on local affairs and take a needed rest from the daily round of Committee meetings and House Sittings

DEPARTMENT OF LANDS AND FORESTS

Weekly Report

PROTECT YOUR WHITE PINE

By: Peter LeBel, Forester

White Pine Stands and plantations can produce a valuable timber crop, if they are properly protected One of the major pests that attack White Pine trees is the disease, White Pine Blister Rust.

On small stems and branches the disease appears as a discoloured swelling on the bark which increases in size annaully. On larger trees, there is often a constriction of the stem at the infected area. Two conspicuous signs of the disease are: the death of the stem above the infection causing a red-brown "flag" formation of dead needles and the oozing of resin in the infected area. Most trees infected with White Pine Blister rust will eventually die.

Since this disease must live part of its life cycle on currants and gooseberries, generally termed as "Ribes", the most effective control of the disease is to remove this alternate host.

The Ribes species begin to leaf out in early spring and are the first signs of new growth. This is the best time for asurvey as the plants are easily seen. They are usually found in low, moist areas and along ditches and fence rows.

Control must be affected from late April to early May. For patch control 2-4-5-T hebicide well mixed in water (2 oz. per gallon) is applied with a Knapsack sprayer, and must thoroughly wet the foliage. Individual plants can be pulled by hand and a mixture of borax and salt (1 to 1 ratio) is applied at the point of root breakage to prevent sprouting. For effective control of Blister Rust the Ribes species must be eliminated up to 900 feet from White Pine stands. For further information, contact your local office of Department of Lands &Forests.

×

THE PYROMANIAC

By: Eric Johnston Conservation Officer

Spring officially arrived some time ago and the appearance of most of our summer birds and animals should convince the sceptics. There is, however, one late arrival that I have not seen yet and that is a pyromaniac.

The pyromaniac acts and looks just like most of us and comes out of hibernation during April or May. When he emerges, you will see him with a little book of matches leaning on an old shovel or rake, and watching columns or cmoke billow skyward as the tongues of flame devour the dry uncut grass of last fall. Or we may see our friend in a different pose. He is dressed the same, has the same tools of his trade, only now he is patting the small blazes, as if he wants to extinguish them. The larger flames are too hot to approach.

Now he looks hot and tired from the exertion of patting out the fire, and yes, it is a fire now, and roaring off across the countryside on someone else's property out of control. It is to be hoped that his neighbours are friendly.

Of course, by now, the neighbour is concerned, allarmed, and involved The younger men have been putting out grass fires every spring, so they take over and start to put the fire out. Mother has phoned the Township reeve. Other women telephoned the police and oters the township fire brigade.

Soon, the fire is out. The men have a big visit, decide there is nothing else to do and drift back home. Of course the person who lit the fire is a bit embarressed with all the fuss he has created. He is very thankful for all the volunteer help and is silently thanking his lucky stars that his fire has not burned a barn or a house.

The police and the reeve were on hand too, so he sure could have been in a great deal of trouble.

So — Mr. Pyromaniac, before you light that match, decide carefully. Do you really need to burn that grass? Can you alone control that fire, or do you need assistance? How large could this fire be, if you lose control

Another consideration is wildlife. How many nesting sites will you destroy, or wil yolu possibly burn a nest or two? Ducks and partridge nest early in the very weedy patches you so like to burn.

Then, let us reconsider. Do you really need to burn that old grass? If you do, do it now before the birds nest, when lots of water is available if you need it.

Calf Sale

A successful calf sale was held by the Glengarry- Prescott Holstien Breeders' Clubs at the farm of C. Naylor, Lancaster, Ont. Fifteen of the calves sold for a total of $3595, or an average of $240 each.

Top price was $335, paid by Roy Barton of Dalkeith to Gerald Graham, of Williamstown for Graham Farm Rockman Ann. She is the daughter of the 'Excellent" and Class Extra Sire, Seiling Rockman.

Cass Bros. of L'Original paid $300 to T. W. Barton & Son, Vankleek Hill for Pond Brook Janice Ivanhoe.

The price of $275 was reached twice. Mr. Jack Hadley, of Lachute paid this amount to Alex Kennedy of Apple Hill, and Cass Bros. also paid $275 to Carmin Howes of Dalkeith.

The sale manager was J.Y. Humphries, Agricultural representative for Glengarry County while Secretary - Treasurer was R.L. Farmer Agricultural Representative for Prescott County.

The purpose of this sale was to make available suitable animals for 4-H members or foundation stock for Holstien herds.

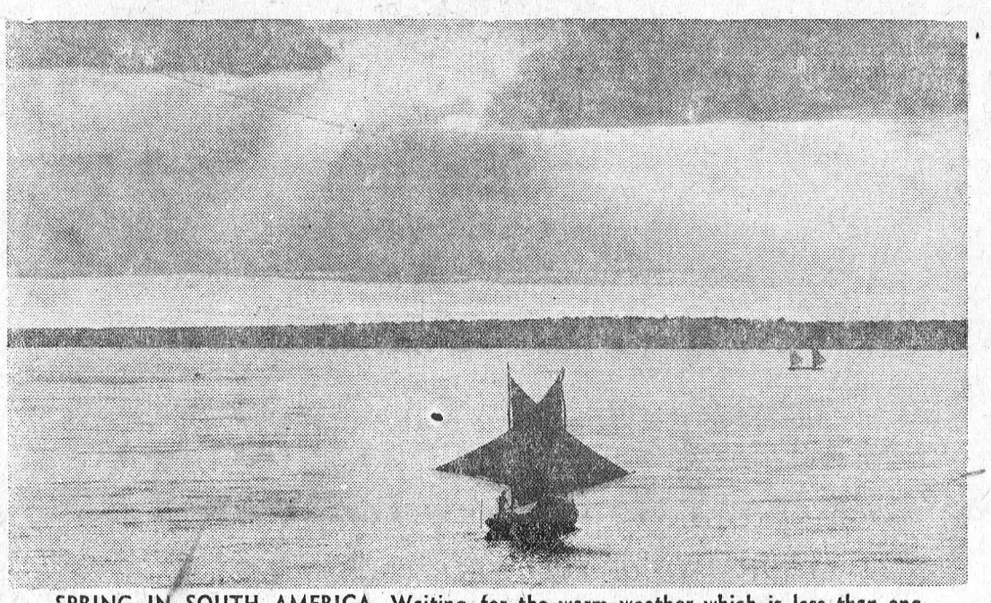

SPRING IN SOUTH AMERICA. Waiting for the warm weather which is less than one month away, Canadian sailors and boating enthusiasts can only look at pictures such as this and dream. This shot was taken in early March on the San Francisco River at Catinga, Brazil. Although tars in certain parts of the country may have ventured out on the water, the majority haven't been any closer to going to sea than painting the bow of theiar boat.—TNS Photo

SUGAR AND SPICE

by Bill Smiley



We used to have a superstition in my air force days about things happening in three's. Everything would go along well for a week or two, then the roof would fall in. We'd lose three pilots in one day.

Or one pilot would have three extremely hairy experiences in a row: a bail-out, a crash-landing, a fire.

It happened often enough so that you began to believe in it. In war-time superstitions tend to become principles. It happened to me. One day I was hit by everything but the kitchen sink and came home with 32 holes in my aircraft, including one about 18 inches in diameter, and just two feet from my seat. I had to land without flaps and brakes. Nothing much left except a chewed-up piece of metal, almost useless, and a white-faced pilot, almost equally useless.

Next day, one of my bombs developed a hang-up and I had to land with the thing, detonated and ready to blow, dangling under my left wing. This didn't improve my morale much, either.

People started avoiding me. The third day I was shot down and taken prisoner. Met Paddy Byrne of Dublin, one of the few survivors of my squadron, in a London subway station after the war, and he told me the boys were running a pool on when I'd get it.

But that was in the old days, when men were men, and boys were terrified. At least I was. However the war was peaceful compared to present days. Now things don't come in three's, but in sixes and sevens.

Same pattern. Things go along OK for a while and then the gods clobber you with everything they have.

The other night, for example, Kim and I were preparing for one of our exotic dinners. It was a peaceful, domestic scene. She was playing the piano. I was right on top of the dinner. The rainbow trout were crisping nicely, the baked potatoes were baked, and I was just giving the canned corn that extra little stir that makes it so delicious, when the doorbell rang

It was our neighbor. The one on the left, where the bank robbers were caught last year. It was about 30 degrees outside, and his internal temperature was around 212. He wanted to use the phone. He was about to kill the man on the other side of his house because he was needling him. He phoned his Mom asking her to come and stop him.

It's rather difficult to avoid hearing this sort of thing when you are five feet away, poking the potatoes and flipping the fish. Anyway, two hours and a couple of beers later, I hadn't had my dinner, but my neighbor had and he was cooled out enough to go home to bed.

Well, that's the way things went all week. Next morning I almost murdered myself, putting out the garbage. The cans are in a little stoop, with a lid over it made of two-by-fours. I pushed back the lid and started to wrestle out one can, which was frozen to the bottom, when the damn lid fell, clunked me on the forehead almost knocking me senseless. Dripping blood, I staggered off to work.

That weekend I was caught in one of those last-kick-of-winter storms and died a thousand deaths, creeping through wind and snow and drifts, a four-and-a-half-hour trip that normally takes two hours.

Had a fight with my daughter, which she won. My wife is having an operation. My piles are screaming. The back-yard, because we didn't get the leaves raked last fall, looks like Hiroshima. Ten people want me to have a committee meeting about nothing. We had a cloud-burst and my cellar's full of water. Half the light bulbs in the house are burnt out and you need a ladder to replace most of them. I nearly cut my entire upper lip off when I slipped on soap while shaving. And I haven't paid or even thought about my income tax.

I wonder whether they take old guys back into the air force, where things only happen in three's.

Toronto Telegram News Servic

RADIO - TELEVISION SALES & SERVICE

- COLOUR TV — STEREO — HI-FI
- RADIOS AND APPLIANCES
- RECORDS AND MUSICAL INSTRUMENTS

GUITAR LESSONS AVAILABLE

— — CALL — —

STYLES & McINTOSH TV

IROQUOIS PHONE 652-4397

Closed Monday Open Tues to Sat. and Friday Night

THE WHEELS

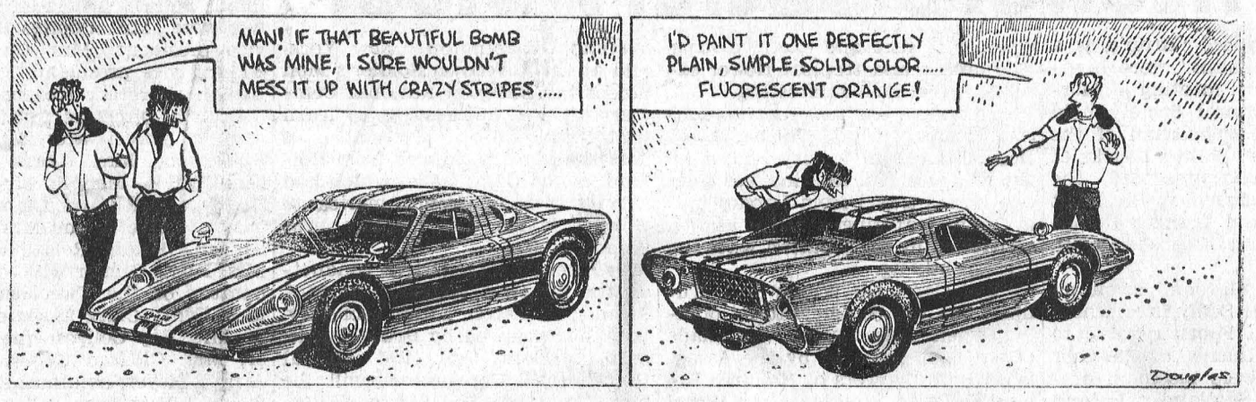

OUR TOWN

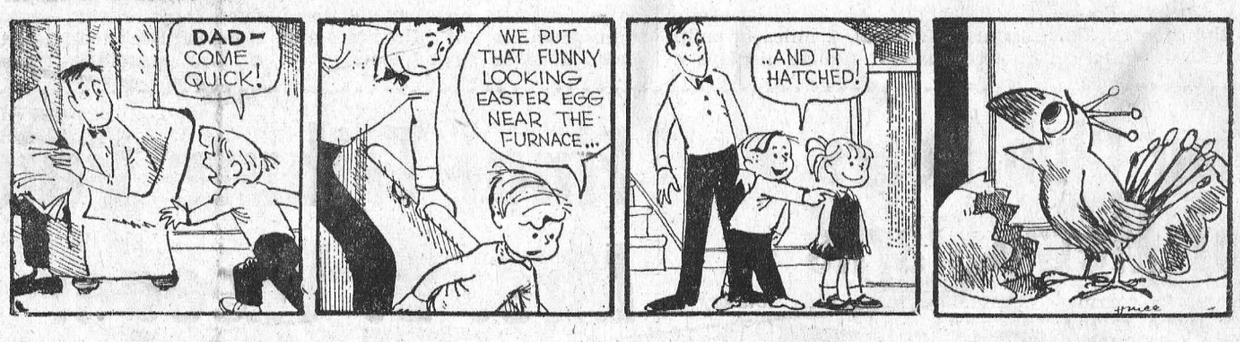

SMALL WORLD

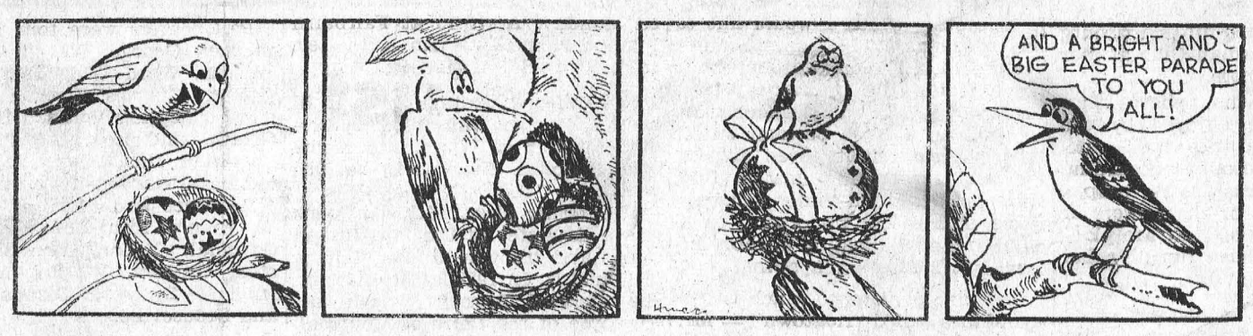

CYNTHIA

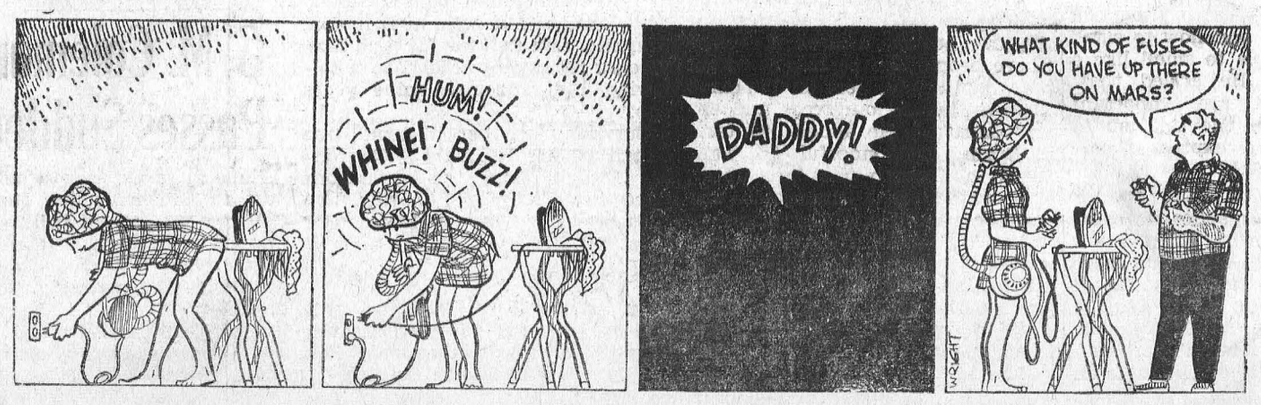

WOODS, WATER AND WILDLIFE

The shrill peeping that comes from the swamps these evenings, comes from a tiny frog no bigger than a thumbnail. It is the love song of the spring peeper. Hyla crucifer, a dark tan frog is one of nature's best climbers, but he prefers not to climb.

The peeper chorus is an all male vocal group. The female hylas, who are hopping through the tangled grassroot jungles to the orchestra pit, remain silent. Some females travel great distances. The hylas' call can be heard by humans, at least a mile away. It's rather a big league vocalizing for a blob of three quarters of an inch long.

The hylas' song is bagpipe music. The frog makes it with his vocal chords, even as humans make vocal sounds. But it employs a surprising device ---- an expandable throat that can be inflated into a balloon almost as large as the frog. Through muscular contraction, it swishes air from its throat through the the vocal chords and into the lungs, then swishes it back again through the same route in reverse. Thus a throat full of air can produce considerable music.

Since hylas are our earliest frog, and latest too, since they do not usually hibernate until November, they take extra precautions with their eggs. Instead of laying them in strips or floating masses as most frogs do, the female hyla lays about 1,000 individual eggs, dropping them on the pond floor. If the eggs floated as the eggs of many frog species, they might become frozen in a spring cold snap.

The dark tan peeper always wears a cross of dark pigment across the back ---- in textbooks. Often the cross is less distinct on a real live hyla. The underside of a hyla is a light cream, but the male wears a dark band across the throat.

While a swamp may ring with the din from a thousand hylas, finding one in early April can be a difficult task. Your progress through the swamp will be marked with a progressive silence. But by the month's end, the remaining hylas will have become bolder. On warm late spring evenings, a search light can ferret out hylas sitting on the bank at the water's edge.



YOU'LL ENJOY IT MORE IF YOU GIVE BLOOD BEFORE YOU GO.

IT PAYS TO ADVERTISE IN THE LEADER

MORRISBURG, ONT. 543-2981

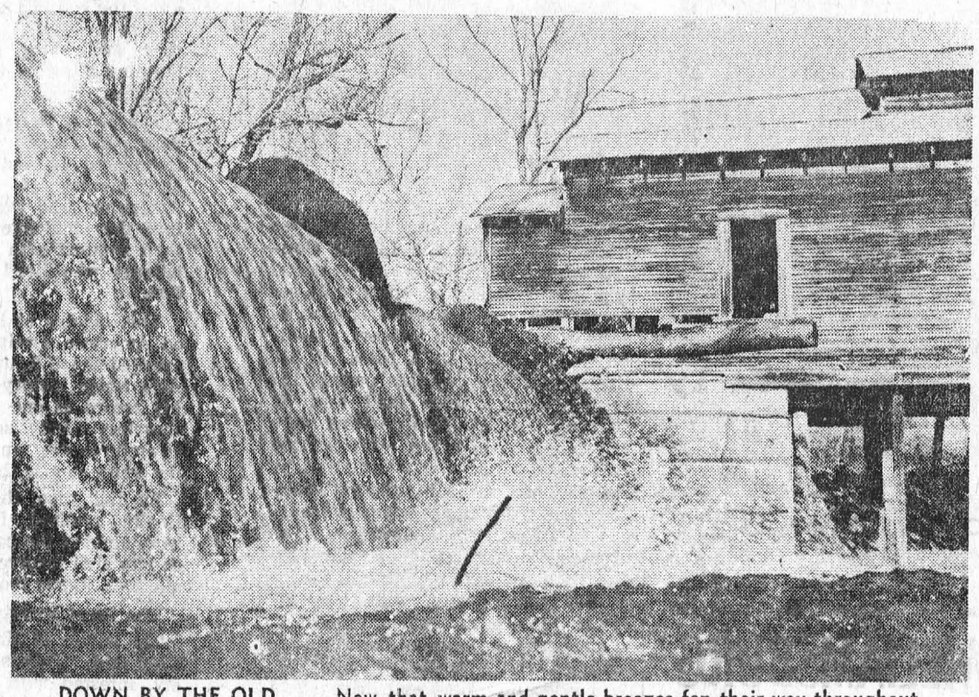

DOWN BY THE OLD . . . Now that warm and gentle breezes fan their way throughout Canada a feeling of calm and contentment is in our hearts. The water is free to fall and bounce while trees begin to gather their coats of radiant hues. Older buildings ...ride their winter weariness and again stand proud and straight. — TNS Photo

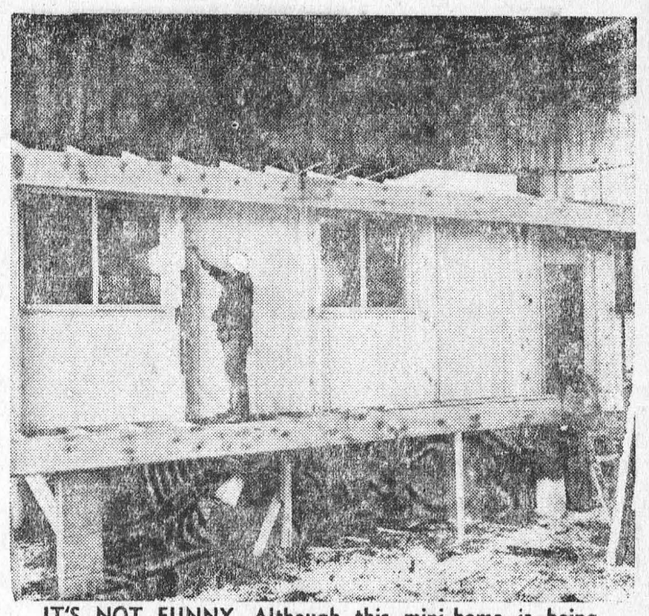

IT'S NOT FUNNY. Although this mini-home is being built under an expressway in connection with the National Home Show beginning this week in Toronto, perhaps there's a hidden meaning behind it. With the rising costs of land and materials it is becoming increasingly difficult for an average person to purchase a home today. Maybe one day we'll all be living underneath expressways?—TNS Photo

BRIDES TO BE:

FOR ALL YOUR WEDDING INVITATIONS ANNOUNCEMENTS REPLY CARDS & ENVELOPES THANK-YOUS NAPKINS MATCHES & OTHER ACCESSORIES CALL

The Morrisburg Leader



Spring into action with...

Spring Cleaning

aids from Dominion!

DOMINION

DETERGENTS AND CLEANSERS!

PAILS, MOPS, BROOMS AND OTHER HELPMATES!

FLOOR WAXES & POLISHES!

For the "muscle" to make Spring Cleaning that much easier — and more economical — visit your nearby Dominion Store. With so much to be done, cleaning, and freshening up, flooring, walls, windows . . . Dominion is ready to help you with time-saving, ache-saving cleaners, polishers, mops, brooms, sponges — dozens of helpmates!

CHOICE WELL-TRIMMED LOIN ROAST

PORK FILET END, 4-LB. AVERAGE LB **49¢**

CHOICE RED BRAND ROUND ROAST OR

STEAK . . LB **89¢**

CHOICE CENTRE CUTS LOIN PORK CHOPS	POUND 69¢	CHOICE BONELESS POINT SIRLOIN ROAST	POUND 98¢
FEARMAN'S QUALITY BOLOGNA	By the Piece 35¢	MAPLE LEAF WIENERS	1-Lb. Pkg. 55¢

DOMINO LIQUID

DETERGENT

24-OZ. SIZE **49¢** | 32-OZ. SIZE **59¢**

DOMINO ALL-PURPOSE LIQUID CLEANER	32-OZ. SIZE	59¢
DOMINO BLUE POWDERED DETERGENT	2-LB. PKG.	63¢
AJAX POWDERED CLEANSER	2 LGE. SIZE	49¢
S.O.S. SCOURING PADS	PKG. OF 10	29¢
JETS FORMULA 77 SPRAY CLEANER	24-OZ. SIZE	89¢

SAVE 40c! — MAPLE LEAF PICNIC PORK SHOULDERS	1½-LB. TIN	$1.29	
RICHMELLO APPLE OR PEACH PIES	24-OZ. SIZE	3/$1	
SAVE 10c! — HILL TOP TEA BAGS	100's PKG.	59¢	
RICHMELLO ORANGE CHIFFON CAKE	16-OZ. EA.	49¢	
SAVE 25c! — MAPLE LEAF PURE LARD	1-LB. PKGS.	5/$1.00	
SAVE 20c! — KAM LUNCHEON MEAT	12-OZ. TINS	39¢	
SAVE 28c! — DEL MONTE ORANGE OR APPLE DRINK	48-OZ. TINS	3/89¢	
SAVE 14c! — KRAFT PURE RED RASPBERRY JAM	24-OZ. JAR	69¢	
SAVE 7c! — CATELLI SPAGHETTI OR READY-CUT MACARONI	16-OZ. PKGS.	4/89¢	
Q. T. F. TROPICAL FRUIT SALAD	14-OZ. TINS	4/$1.00	

SWEET, FULL OF JUICE — LARGE SIZE 113

Sunkist Oranges DOZ **79¢**

Ontario Grown Fancy McINTOSH APPLES 5-LB. BAG — 65¢	Florida No. 1 PASCAL CELERY LGE. SIZE 30 — 23¢
Ontario No. 1 Hothouse Cool CUCUMBERS 2/39¢	Tasty Radishes, 6-oz. pkgs., or SHALLOTS 3/29¢

ALL VALUES EFFECTIVE TILL CLOSING SATURDAY, APRIL 20th, 1968 — 6 P.M.

STORE HOURS: Mon. 9—6; Tues 9—6; Wed. 9—12; Thurs. 9—6; Fri. 8:30—9; Sat. 8:30—6. EVERYTHING GUARANTEED!

BELL LINES

by Larry Holtby, your telephone manager



Each year about this time I ask for your help. Help in keeping telephone service uninterrupted to you and your neighbourhood. You see, to protect our telephone cable from most hazards, we bury much of it underground. Some of it could be buried on your real estate. With the spring months many of us start home improvement projects — planting trees or shrubs; erecting fences or patios. Before you swing into action with any such plans, could I ask you to give us a call at Bell Canada? We'll be happy to check, free of charge, to see if any cable is located on your property. Just give us a call at 4104, and we'll get the information to you as quickly as possible. All it takes is a hefty thrust of a shovel or a well-sunk fence post to damage buried cable, if by chance, you should choose a spot above that cable. This damage could disrupt regular telephone service, long distance, data-sending facilities or even emergency communications that might be transmitted by telephone wire. Just to show you what can happen to our carefully buried cable, I'm including a potograph this month.

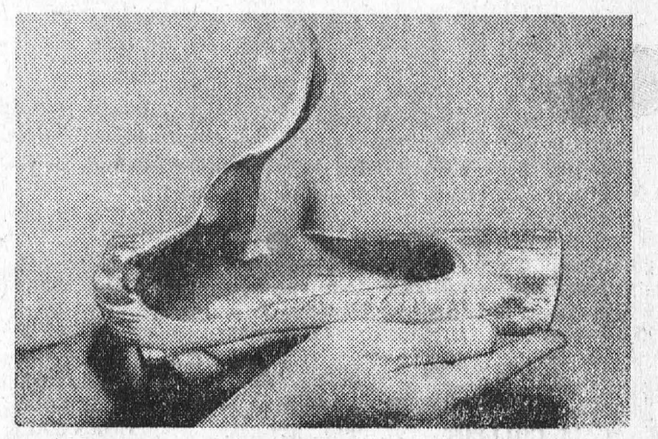

Although it looks like a piece of modern sculpture, there was nothing very artistic about the mangled and torn wires left inside when a corn-borer sliced into it. A shovel or fence post might not complete as pretty a job — but, it would be just as effective in disrupting communications services.

\+ +

Often in chatting to different subscribers in this area I am asked questions about telephone companies other than Bell Canada. Many people seem unaware that there are many independent telephone companies which serve thousands of subscribers within Ontario and Quebec. In fact, at the end of 1967 there were a total of 241 telephone companies or telephone systems other than Bell Canada serving 425,484 telephones in the two provinces. Largest of these is Quebec Telephone which operates 138 exchanges and serves 125,625 telephones. Many of the companies are quite small. Indeed, we refer to them as systems, for they have their own lines and telephones but they terminate on the switchboards of other companies, including ours. Usually, these small companies or systems serve fishing camps, game clubs, mining enterprises or lumbering camps. In Ontario there are 113 telephone companies other than Bell Canada; in Quebec, 128 such companies. Included in the figure is one company in Labrador, Newfoundland which serves 2,400 telephones. As with Bell Canada, growth of the number of telephones served by the independent companies has risen greatly over the years. In 1945, there were 924 independent companies serving 189,343 telephones in Ontario and Quebec. At the end of last year there were 241 independent companies serving 425,484 telephones. We work closely with the companies which provide service withing the two provinces in which we also operate. Through our association we all work to provide the best in communications services to our subscribers.

\+ +

Jim Holtby



A NEW ERA BEGINS. Lester B. Pearson and his wife Maryon wave goodbye after serving Canada for 10 years as leader of the Liberal Party. Mr. Pearson was succeeded last week by Pierre Elliott Trudeau (inset), who will officially become Canada's 15th Prime Minister within the next few days. Mr. Trudeau said he has not ruled out the possibility of a general election this year, probably in the fall. — TNS Photo

Local and General

SUPER KEM-TONE and KEM-GLO, available at THOMPSON'S HARDWARE, at Special Low Prices. 15-17c.

Mr. and Mrs. Gordon Lemon of Toronto were holiday guests with his parents, Mr. and Mrs. Marvin Lemon.

BORN—At Winchester Memorial Hospital on Monday, April 15th, to Mr. and Mrs. Nathan Beckstead, Williamsburg, R.R. 3, a daughter.

Miss Gretta Meyers of Ottawa, formerly of Morrisburg, enjoyed a recent vacation at the homes of Miss Lynne O'Brien and Miss Connie Duvall.

Miss Lois Stephenson has returned from a holiday trip to Vermont.

GIRL GUIDE COOKIE DAY
APRIL 27th, 1968
50c PER BOX
Sold by Guides and Brownies
16-17c.

Mr. and Mrs. Wm. Ross of Thorold were holiday guests of the latter's parents, Mr. and Mrs. Carson Baker and family, Victoria Street. Mrs. Baker travelled with them on their return trip. She is visiting relatives in the Thorold area.

Mr. and Mrs. Bill Rees of Toronto spent the week end with Mrs. E. H. Robertson.

Many friends of Mrs. C.W. Earle will regret to learn that she is in hospital in Ottawa where she underwent surgery on Wednesday.

CHANGE OF BUSINESS NAME:

St. Lawrence Upholstery

—IS NOW—

VanALLEN'S UPHOLSTERY

AUGUSTA ST. TEL.: 543-3253

(same location as St. Lawrence Upholstery)

VOGUE CLEANING SERVICE - -

Expert cleaning of rugs, wall to wall carpets, chesterfields and chairs. All work done in your own home or place of business by the Von Schrader dry foam cleaning method, so your furniture can be used in a matter of hours.

●

All work guaranteed. Reasonable rates. Call today for free estimates.

R. TYO

CALL COLLECT TEL. 932-2759 CORNWALL, ONT.

SPECIAL: Chesterfield and Chair $12.95

ANNUAL CLEARANCE SALE

STEMWARE

Goblets, Wines, Champagnes, Liqueurs and Brandys

ARTISTIC PIECES

Bowls, Vases and Ash Trays

DISCONTINUED LINES

AND SECONDS

ONCE-A-YEAR OFFERING

CHALET ARTISTIC GLASS

Edward and Harbour Street, Cornwall, Ontario

LTD.

Hours Daily 9 a.m. to 7 p.m. — Monday thru Saturday

WILLIAMSBURG

Mr. and Mrs. Ray Merkley and boys of London and Mrs. Mabel Merkley and girls of Kingston, spent the Easter week end with their parents, Mr. and Mrs. Bernice Merkley.

Mr. and Mrs. Bob Martindale of Toronto spent the holiday weekend with Mr. and Mrs. Ross Beckstead.

Mrs. Bob Prouse and girls, and Miss Jean Locke, all of Toronto, spent the week end with their mother, Mrs. M. W. Locke.

Mr. Ross McMillan of Oshawa, spent the week end with his parents, Mr. and Mrs. Frank McMillan.

Mr. and Mrs. Herman Little of Toronto spent the week end with Mr. and Mrs. Clifford Casselman.

Mrs. George Dillabough of Dunnville, spent the week end with her friend, Mrs. John Erratt.

Miss Sharon Wells of Ottawa spent the Easter holidays with her parents, Mr. and Mrs. Graham Wells.

Meeting Set for Canadian Club

The first meeting of the Canadian Club for the current year will be held at the Civic Building, Morrisburg, on Tuesday, April 23, 1968, at 7:00 p.m. The Speaker will be Professor J. King Gordon who is Professor of Political Science at the University of Ottawa. Mr. Grdon graduated in Arts at the University of Manitoba and then took his M.A. degree at Oxford University. He is a son of Dr. Charles W. Gordon (Ralph Connor). Professor Gordon was the Representative of the CBC at the United Nations and his topic will be "Aid to Undeveloped Countries — Canada's Challenge".

Arrangements have been made for succeeding speakers for May 8, May 15 and May 22 and these dates might please be noted. The Speakers will be Dr. F.A. Stinson of Kemptville College of Agricultural Technology who will be speaking on World Agriculture; Mr. Howard Grafftey, M.P., the Member for Brome-Missisquoi; and His Excellency, The Honourable Sir Leon Kotz, the High Commissioner for New Zealand and his topic will be "A New Zealander Goes Home".

A very successful year for the Club is anticipated and the Chairman of the Speakers Committee has done an excellent job well in advance.

Members should note that their fee for both Speakers and dinner is probably the greatest bargain today in Canada. In any other Canadian Club you would pay the same amount as it costs you for **a year** for just **one** dinner and speaker.

O.P.P. REPORT

OPP officers in Dundas County were kept busy last week both in traffic and general law enforcement. A total of 44 occurrences including thefts, disturbances, and vandalism, were investigated. Constable R.C. Noble, assigned to criminal investigations, and the identification branch from District Head quarters, Long Sault, assisted the Chesterville Police Department in an investigation into an attempted robbery with violence. This offence occurred in the Village of Chesterville. Investigations into liquor infractions resulted in nine charges being laid under the Liquor Control Act. Once again it is noted that the majority of these charges were for minors consuming alcohol

On the highways officers patrolled 13,988 miles in a total of 818 duty hours. During this patrol, 157 traffic charges were laid and 70 warnings issued. Two persons were arrested and charged with driving while their ability was impaired by alcohol. As on all holiday weekends, strict enforcement was in effect on the Easter Holiday. This strict enforcement does pay off. The accident rate in Dundas County did not change with the increase dvolume of traffic. Five minor property damage accidents were reported and investigated over the past week. One personal injury accident, which occurred on County Road No. 1, April 7, 1968, sent two persons to Winchester Hospital. Sharon Levere, age 17, R.R. 1, Cardinal, was treated and released with minor injuries. Her brother, Gary, age 9, was admitted to hospital with more severe injuries. Miss Levere had been steering a towed car, when she lost control. The vehicle had been partially dismantled.

Two officers from Morrisburg Detachment, Constables R. O'Brien and H. Theriault are presently attending the first half of a 12 week training course at Ontario Police College at Aylmer, Ontario. Constable P. Cordes is also at Aylmer, completing the last six weeks of the course. The Ontario Police College, attended by all police forces in the province, is recognized as one of the best Police schools in North America. A graduate of Ontario Police College is up to date on the latest methods of police procedure.

A total of 24 hours was spent in the courts with 98 convictions being registered.

Morrisburg school patrol member of the week was Susan Black.

Canadian . .

(Continued from Page 1)

Harry Flora, Winchester; Glen McGregor, Morewood; Harry Allison, Joseph Pringle, Chesterville; Harry Helmes, Grant Couglar, Dalton Robinson, Winchester Springs; Elburn McIntosh, Ross Wingard, Williamsburg; Stuart Markell, Don Shaver, Ingleside; Lyndon Hough, Finch; Claire VanAllen, Carl Simms of Mountain; Ralph Allison, Geo. Corry, Inkerman; Eardley Coleman and Harold Fairburn, Brinston; and Arthur Johnston, Dixons Corners.

Other Associate Directors are; D. H. Robertson and John McCaslin, Matilda Front; Harry Gilmer, Iroquois; John Armstrong, Cardinal; Fred C. Casselman, and Dale Beckstead, Riverside Heights.

Members of the Morrisburg membership committee are; S. G. Walroth, Gordon W. Thom, William Paterson, Allard Reynolds, J. H. Johnston, Robert Bright, Douglas McGillis, G. W. Gorrell, and Robert Howald.

Retiring president, David Berry conducted the meeting, assisted by G. W. Gorrel, secretary, and S. G. Walroth, treasurer. Gordon Thom received a special vote of thanks for his efforts to obtain outstanding speakers during the past season.

Murray Roy Merkley Died at 49

Born in Montreal January 12th 1919, son of Roy F. Merkley and the late Eva Lewis.

Mr. Merkley spent his younger days in Montreal West. Entered McGill University pre-engineering class on graduation from Montreal High School.

In 1942 he joined the Chemical staff of Defence Industries Limited Nitro and later Beloeil, Que.

Following this he was employed by Warren Industries, Montreal and eventually transferred to Northam Warren Ltd. where he became Vice-President and Director of this group.

In 1962 Mr. Merkley moved to Toronto, where he was appointed assistant General Manager and vice-president of Chiesebrough Ponds (Canada) Ltd.

He died suddenly in Toronto on January 15th. and was buried in Mount Royal Cemetery, Montreal.

Mr. Merkley is survived by his wife Guinevere Gray and only son Murray Jr. who are living in Toronto. Also by his father Royal F. Merkley.

Mr. and Mrs. Merkley, daughter-in-law and grandson wish to express their grateful thanks to all relatives and friends for their many expressions of sympathy shown them in their recent sad bereavement.

THIS WEEK AND NEXT

by Ray Argyle



A Just Society

The new Prime Minister's promise of a "Just Society" for Canada has been compared with President Johnson's vision of a "Great Society" in the United States. We now know the U.S., for all its power and productivity, is today further away than ever from building a society which is truly great.

The Great Society of President Johnson's dream has floundered on the selfishness and bigotry of millions of Americans who were afraid to face the challenge of sharing their comfort with their fellow citizens who lived in discomfort.

This bigotry at home infected American foreign policy. It dragged the U.S. into a war in Asia which history will probably record as one of the most senseless and self-defeating adventures ever undertaken by the white man in the Orient.

By the time the President finally realized his policies were sinking the country deeper into civil insurrection in the ghettoes, it was too late.

The Great Society is dead.

The widow of Martin Luther King said: "This is a sick society, infested with racism and violence."

Because Americans were unwilling to finance a war on poverty at the same time they were waging a war in Asia, the U.S. lost domestic tranquility at the same time as it lost the battle of Vietnam. The U.S. could have financed both wars but its leaders lacked the political skill to rally its people to both causes.

And when President Johnson finally sued for peace in Vietnam (and this is what he did, let there be no mistaking it), it was too late to re-fuel the war against poverty. The anarchists had taken over.

So is talk of a "Just Society" in Canada either foolish or pretentious? Is it merely a cheap political catch-phrase, calculated to inspire faith in a new leader . . . faith which he has not yet earned?

As Pierre Trudeau said in one of his last speeches as Justice Minister, we all know that there are still injustices in Canada.

It is therefore both proper and practical that Canada should chart its course to become a Just Society, with economic, social and legal justice for all its citizens, everywhere in the land.

It is practical because Canada has the wealth to be able to afford both economic and social justice. It has the tradition which makes anything less than full legal justice repugnant to its citizens. The hanging tree never grew tall in Canada.

Canada is engaged in no reckless wars abroad. It happily has no all-consuming color problem at home. Its major racial division is being overcome by goodwill and leadership on both sides.

Any Canadian over 35 or 40 years of age realizes that tremendous changes have overcome this country during our lifetime. Change has been especially great in the past 20 years.

The Canada from which most of us have sprung was a Canada much poorer than the Canada we know today. It was poor in financial resources, poor in artistic talent, poor in technical skills, poor in social conscience. It was poor in everything but natural resources.

We are today still rich in those natural resources, but rich also in everything which makes a great nation, except perhaps, sheer numbers.

With this measure of richness, Canada can indeed create a Just Society, whether we call it that or not, and regardless of who sits in the Prime Minister's office.

Meanwhile, Pierre Trudeau, the man, has capitvated the nation with personality the like of which has not been seen before in Canadian political life.

His background is impeccable. He springs from a wealthy French-Scottish-Montreal family, has been educated at the finest universities in North America and Europe, has travelled widely, pursued a distinguished university career, acted as an economic consultant to the Canadian government in the early 1950s, and was a front-rank spokesman for the democratic forces which challenged the Duplessis regime in Quebec.

Toronto Telegram News Service

F. DELBERT SHAVER DIED IN GEN. HOSPITAL AT BROCKVILLE

Frederick Delbert (Deb) Shaver, 31, of 83 Louis Street, died at the Brockville General Hospital late Friday evening, April 12, after being a patient there for the last two weeks. Prior to entering hospital he had been in quite good health despite his advancing years.

He was born in Iroquois on August 1, 1886, a son of the late Fred Shaver and his wife, the former Elizabeth Shaver. He had lived in that area for a number of years, going to Brockville about 45 years ago.

He retired in 1943 after 26 years with the Lion Grinding Wheels, Ltd., as a machinist.

He was predeceased by his wife, the former Margaret Jean Roberts, on August 29, 1963.

Surviving are two daughters and two sons. Mrs. Kenneth Hellyer (Edna), Mrs. Roger Burke (Bonnie) George E. Shaver and Delbert F. Shaver, all of Brockville, four grand children and one great-grandchild, several nieces and nephews. He was the last member of his immediate family.

He was an adherent of Wall street United Church and his hobbies were woodworking and making ornaments. Well known and highly regarded, he leaves many friends in Brockville and Iroquois districts.

His remains rested at the Paul Funeral Home, Ltd., 33 James street east, until Monday afternoon where funeral services were held at two o'clock, with Rev. Dr. Dan G. Gaynor of Wall street United church officiating.

There were numerous floral tributes, messages of sympathy and contributions to the Canadian Cancer Society. The service was well attended by relatives, friends and neighbors from Iroquois, Morrisburg, Prescott, Brockville and the surrounding districts.

The pallbearers were Michael Murray, Donald Watson, George Abrams, Louis Abrams, George [illegible] and Delbert Barnhart.

DAYLIGHT SAVING TIME

Pursuant to a resolution of Council April 1st, 1968:

Effective at the hour of 12:01 A.M. on

Sunday, April 28th, 1968

THE VILLAGE OF MORRISBURG WILL BE ON

DAYLIGHT SAVING TIME

until the hour of 11:59 P.M. on

Sunday, October 26th, 1968

(Signed) F. A. HILL, Reeve,

Village of Morrisburg.





FRED KEHOE

P.O. Box 391, Chesterville

Phone 448-2980

COMPLETE

INSURANCE SERVICE

- Life & Health Insurance.
- Business & Group Insurance
- Pensions & Annuities
- Tax Sheltered Plans.

JOHN W. SCOTT
AND ASSOCIATES

THE
Great-West Life
ASSURANCE COMPANY

April Meeting of St. Paul's L.C.W.

The April meeting of St. Paul's Lutheran Church Women was held at the home of Mrs. Hilda Black. The President, Mrs. Leonard Barkley was in charge of the devotions and the business.

The Scripture Lesson was read by Mrs. Hugh Shennette.

Mrs. Miriam Salmon and Mrs. Reatha Riddell will be the Altar Committee during the month of May.

Plans were finalized for the Retreat for Lutheran Church Women of the district to be held in the Parish Hall on Tuesday, April 16, beginning at 9:30 a.m.

After Easter, used clothing may be brought to the Church and a bale will be packed for Lutheran World Relief under the direction of the President and Mrs. Hilda Black

The L.C.W. will cater to the Canadian Cub on Wed., May 8th.

Mrs. Miriam Salmon and Mrs. Hulda Hummell were named as a committee to report to the May meeting on style, color and cost of chairs suitable for the Sacristy.

L.C.W. members wishing to attend the District Assembly at Ottawa on Saturday, April 20, should contact the President for transportation.

Mrs. Leonard Barkley will be the delegate to the L.C.W. Biennial Convention at Waterloo Lutheran University on May 29 and 30.

The Work Committee reported that successful quiltings and suppers had been held during the Lenten season.

Mrs. Velma Casselman read the Easter Story entitled "Mystery at Dawn" from the book "The Greatest Faith Ever Known" by Fulton Oursler.

Reverend Howald closed the meeting with prayer and the Benediction.

The Pastor expressed his appreciation of the fact that four teenagers had presented their thoughts on "Lent" during the Sunday evening series of Lenten services. Joan Riddell and Anne Schultz chose "The Meaning of Lent" and "The Symbols of Lent" and Wade Roles and Andrew Henophy chose "Lenten Observances" as their topics.

Lunch was served by Mrs. Hilda Black assisted by Mrs. Arthur Casselman and Mrs. Lyle Black.

MONUMENTS

Local Representative for

LONS MEMORIALS

DWIGHT CROWDER

WILLIAMSBURG

PHONE 535-2683

AUCTION SALE

FARM STOCK AND MACHINERY

Having decided to quit farming, I will offer for sale by Public Auction on Lot 22, Con. 2, Township of Mountain, 3 miles west of Highway 31, (turn west at Cass Bridge), and 3 miles south-east of Inkerman,

SATURDAY, APRIL 20th, 1968

commencing at 1 p.m. E.S.T. Sharp

15 Holstein Grade Cows, mostly fresh, some due summer & Fall; 2 Springing Heifers 2½ years; 2 Black White-Face Heifers rising 2 years, open; 1 Holstein Heifer Calf; 2 Bull Calves; 2 Holstein-Hereford Yearling Steers; 1 Holstein-Hereford Yearling Heifer; 2 Shoats; 1 Brood Sow with 14 Pigs; 2 Brood Sows due about sale; time; 3 Brood Sows, due in June; 1 Tamworth Boar, 250 lbs.; 2 Pigs, weighing about 160 lbs. each; McC.-Deering 250 Diesel Tractor, in good working condition, complete with pulley and umbrella. Hydraulic controls.

1 McC-Deering W-4 Tractor on rubber, in good condition; 1 McC-Deering 13-Run Disc Drill, complete with Fertilizer and Seed Box Attachments; 2 Sets of Double Discs, 1 double 12 and 1 double 14; 1 McC-Deering 2-furrow Tractor Plow, ace bottoms; 4-Section Drag Harrows; 1 Weed Spray, complete with new pump; 17-Tooth Heavy Duty Spring Tooth Cultivator, power lift; 1 Cockshutt 7-ft. Tractor Mower; 1 Cockshutt 6-ft. Oil Bath Horse Mower; 1 Cockshutt 4-Bar Side Rake, on Steel; 1 Cockshutt Hay Baler, in good condition; 1 Bale Stooker; 1 Fanning Mill with Motor; 1 Hay Elevator, 32-ft. with Motor; 1 ten-inch Grain Grinder; 22-ft. Grain Auger with Motor; Horse Cultivator; 2 Rubber Tired Wagons, one with Hay Rack; 2 Steel Wagons one with good Grain Box; 1 Land Roller; 1 Cement Mixer; 1 McC-Deering Manure Spreader, on rubber; 1 Cockshutt Manure Spreader; 2-Burner Pipeless Brooder Stove; 25 Steel Fence Posts; 125 Cedar Fence Posts; 2 Sets of Sleighs, one good as new; 2 Large Whey Tanks; 3 Tons Garry Oats; 3 Tons Russell Oats; 300 lbs. Grass Seed; 3,000 Bales of Hay; 500 Bales of Straw; 1 Canadian Tire Milker; 1 Steel Water Tank; 1 Rotary Pump and Motor; 1 New Snow Blower; Small Tools and Equipment; 1 Garden Roto Tiller; Bench Emery with Motor; 38-ft. Extension Ladder; 18 ft. Roof Ladder; Quantity of Furniture, Dishes and other articles.

TERMS CASH

JAMES RAY, Proprietor.
MAHLON ZERON, Auctioneer.
FORD McCASLIN, Clerk.

16c.

NOTICE TO EX-SERVICEMEN

All ex-service personnel and dependents are invited to take advantage of a free Legion service. Mr. Ian Urquhart, Service Bureau Officer from Ottawa, Ontario, will be at Legion Branch No. 48 on April 23rd, 1968 at 1:00 p.m. to give skilled advice on veterans' benefits. Anyone wi htquestions on War Disability Pension, War Veterans' Allowance (Burnt-out Pension), hospital care or Treatment is urged to call or write Mr. Roy Merkley, Morrisburg, who will arrange an appointment.

15-16c.

QUALITY MEATS

CANADA'S FINEST BRANDED BEEF

FULL SLICES - TENDER ROUND

STEAK lb. 77¢

DELICIOUS, JUICY WHOLE RUMP ROAST	POUND	79c
TENDER, TASTY SIRLOIN STEAK	POUND	88c
FOR THAT SPECIAL DINNER — CHOICE T-BONE STEAK	POUND	98c
GOURMET'S DELIGHT — THICK, JUICY PORTERHOUSE STEAK	POUND	$1.05
BY THE PIECE — MAPLE LEAF WAX BOLOGNA	POUND	39c
MAPLE LEAF BEEF AND PORK SAUSAGE	POUND	49c

EXTRA SPECIAL!
BONUS CHICKEN
4½-lb. tin - $1.19

CAMPBELL'S READY-TO-EAT
BOUNTY PUDDINGS
LEMON, CHOCOLATE, VANILLA
16-oz. tins - 2/59c

VANITY 2-ROLL PKGS.
TOILET TISSUE
4 Rolls - 59c

AYLMER Tomato Juice	48-OZ. TINS	3/89c
MIRACLE WHIP Salad Dressing	16-OZ. JARS	3/$1
MAXWELL HOUSE Ground Coffee	1-LB. BAG	79c
CATELLI SPAGHETTI or Macaroni	16-OZ. PKG.	5/$1
MONARCH Butter Tarts	17-OZ. PKGS.	2/79c
WALKER'S Jelly Donuts	PKG. OF 6	29c
KRAFT Cheez Whiz	16-OZ. JAR	65c
FROZEN Strawberries	15-OZ. PKGS.	3/$1
FROZEN 'FARMHOUSE' Apple Pies	24-OZ. SIZE	3/$1
GIANT SIZE Bold		79c
JAVEX Liquid Bleach	64-OZ. JUG	39c
WALKER'S Saltines	1-LB. BOX	29c
ZIP Dog Food	16-OZ. TINS	10/99c

FRESH FRESH Produce

GREAT FRUIT BUY! —SUNKIST SIZE 180s

ORANGES 3 doz. - $1.00

CANADA NO. 1
DUTCH ONION SETS - 4 lbs. $1

CALIFORNIA NO. 1 LARGE SIZE 18
ICEBERG LETTUCE - 29c

RED-RIPE 14-OZ. TUBE
TOMATOES - 49c

FRESH RIPE CALIFORNIA PINT BOX
STRAWBERRIES - 39c

PRINCE EDWARD ISLAND 25-LB. BAG
POTATOES - 79c

ALL VALUES EFFECTIVE TILL SATURDAY, APRIL 20th, 1968
WE RESERVE THE RIGHT TO LIMIT QUANTITIES

Brinston's

ALLIED FOOD MARKETS

PICK O' THE PACK USED CAR BUYS

1966 PONTIAC PARISIENNE. 4-Dr. Hardtop. 396 Motor. Automatic. Power Steering and Brakes. Radio. Green with Black Interior. Licence 99569E.

1965 FORD GALAXIE XL Convertible. V-8 Automatic, Floor Shift. Bucket Seats. Power Steering and Brakes. Radio. Licence No. 1561H.

1964 CHEV. IMPALA SUPER SPORT. 2-Dr. Hartop. V-8 Automatic. Floor Shift. Bucket Seats. Power Steering and Brakes. Radio. Blue with Matching Interior. Licence 99409E.

1963 CHRYSLER SARATOGA 4-Dr. Sedan. V-8 Automatic. Power Steering and Brakes. Radio. White with Blue Interior. Licence No. 99539E.

1968 CHEV. IMPALA. 2-Dr. Hardtop, V-8 Automatic. Radio. Power Steering and Brakes. 2 to choose from: 1 Red with Black Interior, Licence 571709; one Green with matching interior, Licence 571578.

1967 CHEVELLE MALIBU 2-Dr. Hardtop, 327 Motor, 4-Speed Transmission, Radio. Red with Black Interior. Licence 6962H

1966 PONTIAC PARISIENNE 4-Dr. Hartop. V-8 Automatic. Power Steering and Power Brakes. Radio. Blue. Licence 99568E

OVER 80 CARS IN STOCK AT ALL TIMES!

Four Salesmen to serve you: Allan Price, Jim Moore, George Kyle and Gerry Bennett.

THREE COURTESY CARS AT YOUR DISPOSAL

CALL COLLECT

ECHLIN MOTOR SALES LTD

PERTH — ONTARIO

Corner Dufferin St. and Highway 7 — Tel. 267-3006, 267-1350

HANDY ANDY

AUTOMOTIVE SPECIALISTS

OWN YOUR OWN BUSINESS

as a HANDY ANDY ASSOCIATE DEALER

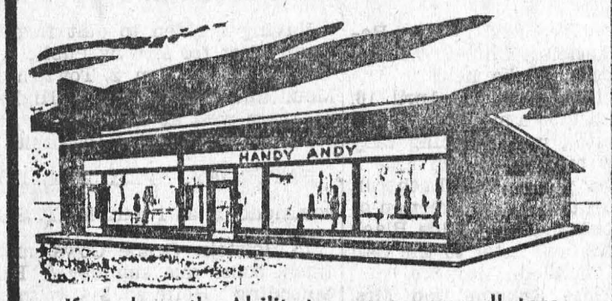

If you have the Ability to manage a small store, the Ambition to OWN YOUR OWN BUSINESS, are prepared to invest a moderate amount of capital, (the actual amount will depend upon the size of store and its Sales Potential), and also prepared to work hard to build YOUR OWN BUSINESS, then you are a potential Handy Andy Associate Dealer.

If you qualify as a Handy Andy Associate Dealer

We provide:
1. Quality Merchandise at Competitive Prices
2. Training
3. Advertising, catalogues, display material, etc.
4. Continuing management advice and guidance
5. Market Surveys
6. Store Layout, Model Stocks
7. Capital Assistance

You provide:
1. Management Ability
2. Ambition
3. Moderate Capital
4. Hard Work

Write us outlining your business or employment history, and stating where you are interested in operating a Handy Andy Associate Store. Your letter will receive immediate attention and you will receive a prompt reply.

ADDRESS: ASSOCIATE DIVISION
HANDY ANDY COMPANY,
8300 DEVONSHIRE RD., MONTREAL 9, QUE.

DEAR DORIS

advice from Doris Clark



His pals come first

DEAR DORIS — My steady, who is 21, treats me very nice, but as soon as the boys come home from college he forgets about me. He phones up to tell me he is going out with the boys and that's it. I don't say anything at the time because I'm too angry and just hang up the phone.

One time he even broke a date just to go out with the boys. The next day when the boys go back to school he's back to normal and again very nice. Is he playing me for a sucker, or a substitute, till the boys come back or what?

He doesn't do this very often; just every time they are home.

Can't Stand It.

DEAR CAN'T — You don't own him. Would you prefer he goes out with other girls?

Prize a man who prizes the friendship of other men. Just make your plans accordingly. Next time his pals are due home call up that old school chum you've been neglecting and get a gab fest in.

DEAR DORIS — Please tell me about the Nurse's Aide Course by correspondence. I'm in my 40's and pretty soon the rest of my family is going to leave me. I always wanted to be a nurse, but some 30 years ago times were hard and my parents couldn't afford it.

I know hospitals are always short of staff help and it would give me a little spending money and make me feel I'm useful at the same time to somebody. It scares me just to sit in the house and do nothing for the rest of my life.

Empty Hands

DEAR EMPTY — Good for you. Actuarial figures give you another 30 years to live: time for another whole career!

The correspondence course gives much helpful education about practical nursing, although graduates are not always qualified according to the standards of certain hospitals. I'll send you the leaflet about it, suggesting also that you check with your provincial department of health about nursing training to be had where you are.

Many older women are going in for careers as nursing assistants, nurses' aides, or practical nursing. Seem to pick it up well, after the experience of raising their own families.

DEAR DORIS — I have a part time job now, but would like to work at a full time job in the summer, if possible.

I would consider writing to various summer resorts if you thought I might get work this way.

Student

DEAR STUDENT — 1. Visit your Canada Manpower Centre and get registered for summer employment.

2. Ask your local travel service for the names of summer resorts to write to.

3. Read the "Summer of Service" folder I am sending you. This exciting volunteer effort is Canada-wide. It is all organized for this year; but might be something to think about for next.

To Chronic Illness — I can't see changing your doctor. You've had this ailment for 10 years, only starting to do something about it six months ago. Even the slight improvement you have noticed may seem like a miracle to a medical man who knows how hard your trouble is to treat.

Simmer down. Accept your slower pace and do every last thing you can think of to help nature along. And a special salute to you for signing off on those death-dealing smokes!

To Baffled and Helpless — Reading between the lines, I'd say your touchy friend simply can't forget his social blunder in failing to take you home on that cold night.

At the next possible chance, tell him you miss his phone calls and hope he is not feeling badly about said night; and that your Dad was able to pick you up anyway.

Toronto Telegram News Service



NO STRIKE. A no-strike agreement effective for one year has been signed by dock workers and shipping companies eliminating the threat of a costly strike in the St. Lawrence River ports. It has been agreed to keep the three ports open while a conciliation board settles their drawn-out dispute over wages and automation. — TNS Photo

FOR QUALITY PRINTING

PHONE 543-2987

EDGERTON FUELS LTD

CARE-FREE HEATING

ASK US ABOUT OUR INSURANCE POLICY

FREE ESTIMATES ON THAT NEW FURNACE

PHONE 543-2800

24-HOUR BURNER SERVICE

MONUMENTS

L. D. Wells & Sons

No Flat-Top Bases Used

MONUMENTS, CEMETERY LETTERING

"We are Qualified to Service What We Sell"

on No. 2 Highway opposite the New Union Cemetery

PHONE 534-2255

"The Most Modern Shop in Eastern Ontario".

YOUR RED CROSS
THANKS YOU
FOR YOUR HELP

ARE YOU RUNNING SHORT OF LETTERHEADS? BUSINESS CARDS? STATEMENTS? ENVELOPES?

For These and *ALL* Your Printed Needs

Call 543-2987

or drop in at

The Morrisburg Leader

W. E. FITZSIMMONS

AMBULANCE AN DFUNERAL SERVICE

IROQUOIS

ESTABLISHED 1924

SERVICE IS OUR MOTTO

652-4452 or 652-4577

treat your clothes and yourself to a new electric dryer

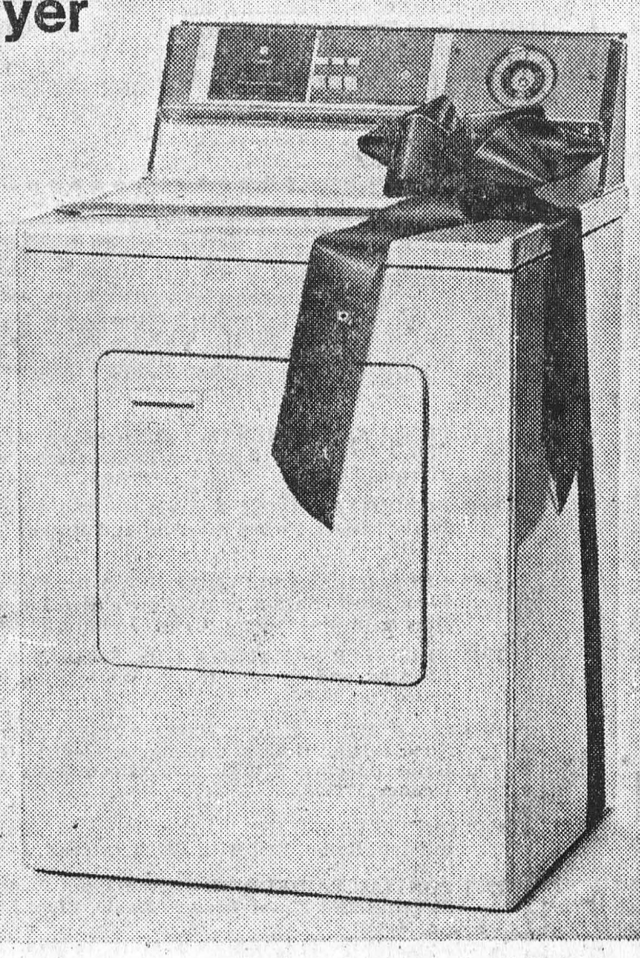

Put a ray of sunshine in your washday with a new electric dryer. Clothes come out fresh, fluffy and easy to iron (some may need no ironing at all!). You're saved the worry of waiting for the weather, or the work of lugging a heavy wash to the line. Next washday, let an electric dryer take a load off your hands—and off your mind.

live better electrically

Morrisburg Hydro-Electric Commission

COLIN ST., MORRISBURG TELEPHONE: 543-2053

FREE SERVICE

TEXACO FUEL CHIEF

Now round-the-clock free service to EARL BAKER customers! Plus an annual cleaning and adjustment of your home oil heating equipment—also completely free. You pay only for defective parts. Call us today for Texaco Fuel Chief — the economical, cleaner-burning heating oil.

TEXACO FUEL CHIEF

EARL BAKER

PHONE 543-2962

Morrisburg Ontario

Exclusive Texaco Distributor of Heating Oils, Farm Gasolines and Lubricants in the Morrisburg Area.

CHECK WITH US FOR ALL YOUR

BUILDING MATERIALS

Special prices for larger quantities.— Also Cash and Carry Prices on a large number of items. We can match or better any prices offered by anyone in the area. Try us for your next order.

HODGINS LUMBER LTD.

MORRISBURG M. W. RIELLY, MGR.

PHONE: 543-3155

Cornwall — Brockville — Morrisburg — Ottawa

Effective Sat., Jan. 6/68 and until further notice, any orders to be delivered on Saturday must be received before 10:30; otherwise they will not be delivered until the first of next Week. Store Hours: 8—5. Monday to Friday; 8—12 Saturdays.

H. C. FAIRBAIRN & SON

FURNITURE DEALER

FUNERAL AND AMBULANCE SERVICE

PHONE COLLECT TO:

MORRISBURG: 543-2271

IROQUOIS 652-47775

WILLIAMSBURG 535-2950

Successor to G. Leonard Keck

Fatality Rate Down Slightly

The past year set new records in Ontario for the number of motor vehicles on the road, amount of driving done, number of traffic accidents and the resulting toll of fatalities — but the rate of accidents per miles driven was slightly lower than the previous year.

In reporting the 1967 figures to the Legislature, Transport Minister Irwin Haskett also noted that figures for the first two months of 1968 showed a marked reduction in fatalities as compared to the same period a year ago. This, he said, was "the kind of reduction we all would like to see continue throughout the year" — 22.9 percent fewer fatalities and 26.2 per cent fewer fatal accidents.

The statistics for 1967 were set out in detail in a 28-page booklet. These were among the highlights:

Number of vehicles registered in Ontario was 2,729,984, an increase of more than 90,000.

Ontario motorist drove an estimated 25 billion miles, an increase of 1.3 billion miles over the year before.

Number of accidents was 145,008, an increase of more than 5,000.

Number of persons injured was 67,280, an increase of about 2,000.

Number of persons killed in traffic accidents was 1,719, an increase of 123.

Mr. Haskett noted that the percentage increase in the number of traffic accidents was less than the percentage increase in the mileage travelled — 3.7 per cent in the number of accidents and 5.6 per cent in the number of miles travelled. There were more accidents resulting in multiple fatalities than in the previous year.

"The rate of accidents per miles driven was slightly lower than the year before, and the rate of fatal accidents also was slightly lower. The rate of fatalities was slightly higher. The latter two rates contin ue to be about half what they were 20 years ago", Mr. Haskett stated.

"The statistics for 1967 give a familiar picture of why and how collisions occurred. Nearly two-thirds of them were in daylight hours; most of the drivesr were in apparently normal condition; most of the vehicles were in apparently good condition.

"For every 172,700 miles of driving during 1967, there was a collision. Usually it was minor, involving a dented fender or something of that nature. In a very small proportion of cases the results were serious. But because there are so many persons driving so many vehicles so many miles, that "small proportion" of serious collisions adds up to a substantial number.

"The toll of traffic collisions is a continuing challenge to this government and to all our municipalities . . . the government measures alone cannot solve the problem. What is needed is deliberate care and common sense by every individual driver and pedestrian - - and an alert avoidance of all unnecessary risks."

CROSSWORD PUZZLE

ACROSS

1-Underground parts of plant
6-Royal
11-Multitude
12-A state
14-Spanish article
15-Clayey earth
17-Apportion
18-Swiss river
20-Latvians
22-Expire
23-Heavenly body
25-Leaks through
27-Hypothetical force
28-Warm
30-Nuclei
32-Sacred image
34-Portico
35-Broadened
38-Satiates
41-Paid notice
42-Nerve networks
44-Tissue
45-Tear
47-Babylonian hero
49-Catch
50-Burrowing animal
52-Encomium
54-Symbol for tellurium
55-Stationary part of machine
57-More beloved
59-Show principals
60-Chemical compound

7-Teutonic deity
8-Precious stone
9-Matured
10-Medicinal preparation
11-Fewest
13-Wants
16-Walk
19-Swift
21-Blemishes
24-One borne
26-Ermine
29-Recipient of gift
31-Made of oats
33-Missives
35-Heats
36-Imbeciles
37-Face of watch
39-Click beetle
40-Sword
43-Positive pole
46-Real estate map
48-Matures
51-Greek letter
53-Consume
56-Conjunction
58-Note of scale

DOWN

1-Tell
2-King of Bashan
3-Lubricate
4-Instrument
5-Dirks
6-Lists



SOLUTION

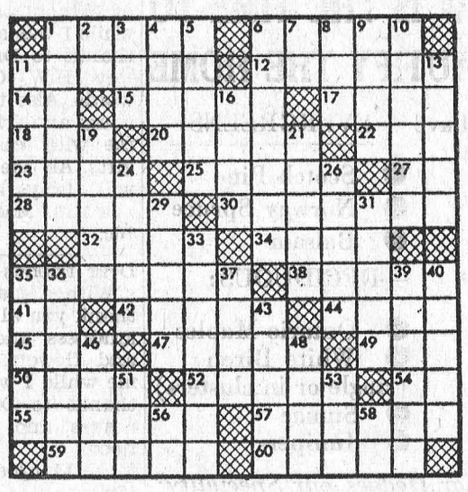

THE SPORTS BEAT
By Glen May



An error was made

Being a Canadian and attempting to take a logical and determined look at the United States proves to be a complex and perplexing problem. This is a sports column and we will not deal with the internal and political strife which makes the U.S. bleed.

As you know, Dr. Martin Luther King Jr. was assassinated, allegedly by a white man. Riots broke out . . . people died . . . property damage was in the millions . . . President Lyndon Johnson proclaimed a day of mourning in honor of the slain civil rights leader.

And the sporting world stood still for the early part of last week. It was done, according to reports, in deference to the memory of Dr. King.

This was the way it was:

Sunday a round of the Greensboro Open Golf Tournament was postponed and rescheduled for Monday. Also on Monday an International Hockey League Playoff game was played at Muskegon, Mich., and an American Hockey League game at Providence, R. I., went as slated along with some horse racing.

Philadelphia Phillies refused to play against the Los Angeles Dodgers in a National League baseball game. Phillies' general manager, John Quinn, said his team would not play even though they risk forfeit and fine because it was the day of Dr. King's funeral services.

Tradition was broken at Washington as their opener was halted. The same held true at Cincinnati and Houston. Wednesday became opening day in the majors rather than Monday. All of Sunday's final exhibition games were cancelled except the Cleveland-Dodger game at San Diego.

Major league hockey and basketball ran and hid. So did all the American teams in the North American Soccer League. The soccer people postponed their games at such cities as Los Angeles, San Diego, Oakland and Kansas City. Boston at Atlanta was called off for Monday night and Detroit at Kansas City was taken off the soccer calendar on Wednesday night.

The American Basketball Association playdowns didn't continue until Tuesday night at Dallas and at Minnesota on Wednesday. The National Basketball League games at Boston and Los Angeles didn't go until Wednesday evening.

Tuesday it was a dark day at New York's Aqueduct race track, although it was open on Monday. Monday night Yonkers Raceway in New York and Liberty Bell in Philadelphia didn't operate. Batavia and New York Downs cancelled their Tuesday night card and Hollywood Park opened Wednesday instead of Tuesday.

A boxing program in Philadelphia was changed from Tuesday night until April 15, the National Tennis League's first tournament was set back from the weekend at Inglewood, Calif., to June 7-9 and the basketballing Harlem Globetrotters called off six appearances set for Monday and Tuesday.

This is the way it was in the U.S. Wide World of Sports during the early part of April 1968.

Perhaps white America felt it was just in halting those sports events? But didn't the colored of America march? The activities of the colored folks weren't halted — ah, no — they acted in memory of their fallen leader.

White America cringed and hid. In this writer's opinion, to cancel is to quit.

Sports figures in the U.S. could have done more good to the civil rights cause by continuing rather than stopping. A minute's silence before the game would have been sufficient.

Racism is an ugly word, a word which has not escaped the playing fields from Detroit to Vietnam.

We now wonder why President Johnson did not proclaim a day of mourning when scores of young Americans were killed each week during the Vietnam war?

But, this is only a piece of logic from an outsider, and as we wrote earlier, it is indeed a complex and perplexing problem, that country known as the UNITED States of America!

Toronto Telegram News Service

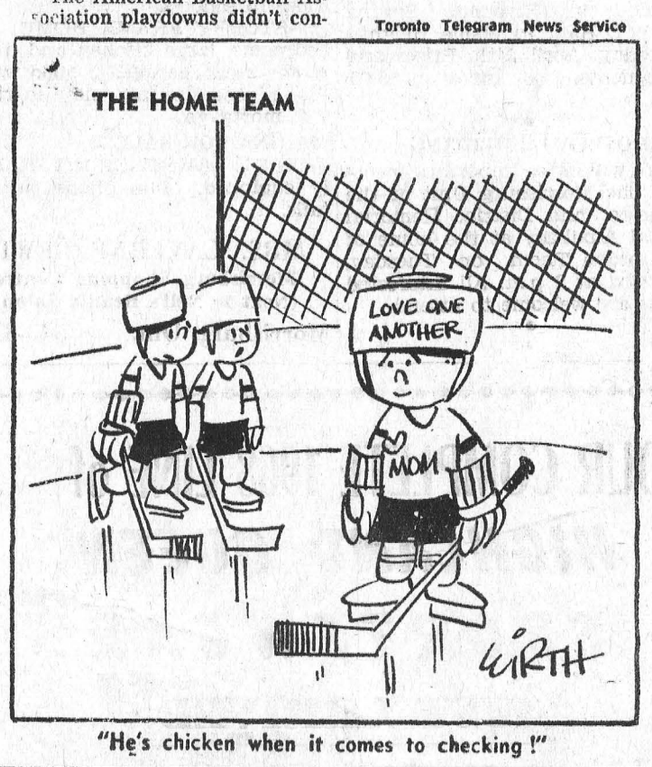

"He's chicken when it comes to checking!"

Home Show Is Announced

The Ottawa Home Show will be presented at Lansdowne Park, April 29th to May 4th. Sponsored by the Home Builders' Association of Metropolitan Ottawa, more than a hundred handpicked exhibitors will be displaying the newest advances in home products, decoration and renovation, construction materials and accessories to emphasize this year's theme, "At Home — In Our Second Century".

The objective of the fifth annual Ottawa Home Show is to provide the Ottawa and District public with an opportunity to examine the latest and most exciting modern developments for the home, in one location, McElroy and Curl-O-Drome Buildings, Lansdowne Park.

The Show has proved its popularity and economic impact by attracting many thousands of interested spectators each year.



BULGARIA FASHIONS. A fashion house in Bulgaria is attempting to crack the European fashion industry and has come up with these two models for 1968. Left is a youthful dress for everyday wear of wool check cloth with stand-up collar, a broad leather belt and a large pleat in front. Right is a velvet military style suit for sports worn with a jaunty beret and black wool stockings to match the pullover under the jacket. — TNS Photo



REMEMBER WHEN? The year 1964 was a happy time for Dr. Martin Luther King Jr. and his wife, Coretta. Dr. King was awarded the Nobel Peace Prize for his "non-violent" leadership of the American civil rights movement. Four years later, Dr. King was shot to death by a sniper in Memphis, Tenn. touching off bitter and wild racial riots. — TNS Photo

MURIEL'S FLOWERS

WORLD-WIDE WIRE SERVICE

PERSONAL ATTENTION TO ALL ORDERS RECEIVED

WINCHESTER 774-2201

THOMAS BARNHART

AUCTIONEER

15 YEARS EXPERIENCE

TEL. 543-3087

27-43c.

WILLIE CASSELMAN

—PLUMBING—

MORRISBURG PHONE 543-2307

SMITH'S PHOTO STUDIO

✡ PORTRAITS
✡ GROUPS
✡ WEDDINGS
✡ COMMERCIAL

We speceialize in . . . . Children's Photographs

62 Kyle Dr. Ph. 543-2873

MORRISBURG

- When PLANNIN' a new home,
- When PLANNIN' a new cottage,
- When PLANNIN' a renovation,
- When PLANNIN' see LANNIN!

H. S. LANNIN LTD.

LUMBER

BUILDING CONTRACTORS BUILDING SUPPLIES

WINCHESTER, ONT. PHONE 774-2637

For ALL Your

INSURANCE REQUIREMENTS

HILL INSURANCE AGENCY

TEL. 543-3069

MORRISBURG : ONT.

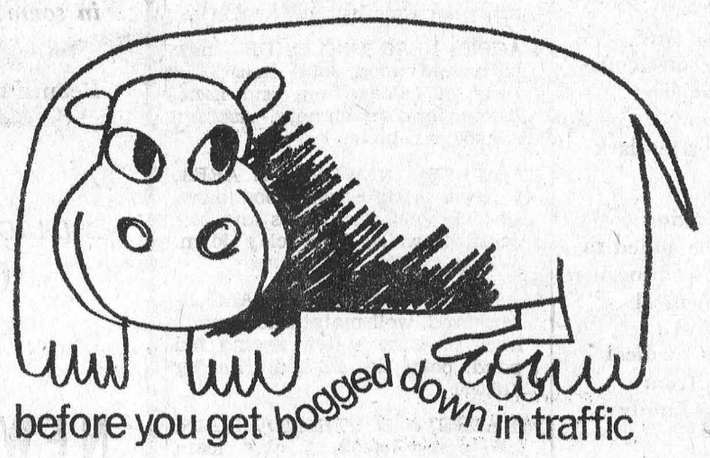

let your fingers do the walking through the YELLOW PAGES

Buy, Sell, Trade Hire, Rent, Find THROUGH THE WANT ADS

FOR SALE

BOX TRAILOR FOR CAR—Compete with racks. Like new.
543-3032
14tfc

TWO BEDROOM COTTAGE IN the village of Williamsburg, with or without furniture. Good garge, drilled well, bathroom. Apply:
RAY LARSEN
Winchester 774-3644 after 6 pm
15-6p.

RAFT FOR SUMMER COTTAGE
DICK SHANNETTE
543-2060
15tfc

30' MOBILE HOME, RECENTLY painted with sleeping accomodations for 6 people. Full bathroom and shower.
Chesterville— 448-2044
15-17c.

ONE DEEP FREEZE— AMANA UPright, one chest freezer—Blue Ribbon. In good condition.
543-2335
15-6c.

4 YOUNG SHOATS— about 45 lbs. each.
Richard Casselman
543-2302
16p.

1967 HONDA 305, SUPER SPORT—Dual carbs, OHC, Electric strat, windshield, only 1900 miles, 1 year old in July. $725 or best offer.
IROQUOIS —652-4988
16p.

BOY'S BICYCLE— 28", NEW paint job, new tires, also Guinea pigs—$.50 and pigeons and bantams.
MAYNARD RICHMIRE
535-2667
16p.

1966 PLYMOUTH FURY II, 2-door hardtop, radio, automatic. Excelent condition.
543-3177
16c.

APPLICATIONS

Applications will be taken April 26 and 27 from 1:00 p.m. until 4:00 p.m. at Upper Canada Restaurant, Upper Canada Village, for cashiers, hostesses, waitresses, counter girls, salad and sandwich girls, and general kitchen duty. Applications will also be taken for Upper Canada Railroad staff. Apply in person to the Manager, at the Restaurant.
15-6c.

WANTED

GIRL WANTED TO WORK IN A motel for the summer months. Apply at:
Parkway Motel
Riverside Heights.
16c.

SALES HELP WANTED —

STOP WORRYING ABUOT DEBTS Pay them by giving Rawleigh service in Morrisburg, and Cardinal, also part of Grenville Cty. Established routes. Easy to start. No money required. Write:
RAWLEIGH, Dep't. D-289-815, 4005 Richelieu St.,
St. Henry, Montreal, Que.
16c.

DO YOUR YOUNGSTERS KNOW THE RULES OF THE ROAD?

Your youngsters will be much safer riding their bikes if they know the rules of the road

You should also make sure that their bikes are mechanically sound and properly fitted with lights and reflective tape for after-dark operation.

Another safety precaution is one which can be added to any CIA automobile insurance policy. Extended medical payment coverage will protect you against medical expenses resulting from accidents involving family bicycles.

For further information about this and other insurance coverages, call your CIAG representative.

JUNIOR R. D. CASSELL
Phone 543-2075
Box 543, Morrisburg, Ont.

CIAG INSURANCE
CO-OPERATORS INSURANCE ASSOCIATIONS OF GUELPH

FOR RENT

HOUSE, GARAGE, AND GARDEN ground, at Riverside Heights.
543-2382
15tfc

APARTMENT TO RENT— downstairs, two bedrooms. 14 High St.
543-2681
14tfc.

LIVESTOCK

TO SELL DAIRY or BEEF CATTLE Call:
JERRY STEINBERG,
Kemptville, Ont. 258-2167.
13tfc.

Good pasture, suitable for heifers. Plenty of water.
Fred Deeks,
543-2310
16c.

Downstairs, heated apartment — bedroom, living room, kitchen and bathroom.
543-2361
16-7p.

WATCH & JEWELRY REPAIRS

THE DUTCH SHOP
543-3041
13-17p.

HELP WANTED MALE

St. Peter's Lutheran Church in Williamsburg requires a caretaker. Please apply:
FRANK MERKLEY
Tel. 535-2922
16-18p.

SPRING SPECIALS

1964 METEOR CONVERTIBLE— 8 cylinder auto. Power brakes, Power stering radio spoke wheels like new. Lic. 4936A

1960 CHEV STATION WAGON— 9 passenger v-8 auto, radio, ready to go. Lic. X48940

1965 PONTIAC LAURENTIAN— 4-door, 6 cylinder, auto., dark green. Lic. 4974A

1960 AUSTIN— bucket seats, 4 speed, in good condition. Lic. 3255A

Others to choose from. ALL AT BAGAIN PRICES!

McPHERSON MOTOR SALES
Winchester Springs
774-6923

FLOYD FISHER

REAL ESTATE BROKER
MORRISBURG ONTARIO

PHONES:

Office 543-2044
Residence 543-2355

150 ACRES— GOOD BUILDINGS, bulk tank, stable cleaner, stacker 74 head cattle, 2 tractors, full line of machinery, good fences. Asking $60,000 with terms.

10 0ACRES— 3 MILES FROM BERwick. 9 room brick house, bathroom, oil heat, barn, 36' x 80', pressure, 95 acres of work land. Asking $15.000 for bare farm or would sell complete with cattle and machinery.

250 ACRES 3 MILES FROM NEWington, 23 0acres workable land, 9 room house in nice condition, bathroom, 2 pressure systems, 2 barns and extra house. This will make an excellent beef farm.

4 ACRES NEAR INGLESIDE— new barn and good solid house, 14 head of cattle, hogs and hens, tractor and machinery. Asking $14,000 complete.

225 ACRES— NEWINGTON AREA, 9 room brick house, good barn, tles 40, steel stanchions and buckest, 3 wells, level clay loam. Asking $20.000

65 ACRES— BERWICK— ALL IS workland, well maintained buildings, pressure system spring fed pond, barn ties 22 head. Asking $18,000

265 ACRES— SOUTH MOUNTAIN, 225 acres excellent clay loam workland, 9 room house with bathroom, barn 36' x 90' hen house, hog pen, river runs at the edge of the farm. Asking $42,500.

For information, call our Office or

REPRESENTATIVES—

Alton Bolton	543-2002
John Allison	543-2989
Ruth Wells (Ingleside)	534-2255

- Coming Events -

BINGO! BINGO! BINGO!
It's Bingo Time at 8:00 oc:ock, sharp Every Tuesday Night at St. Mary's Hall, Morrisburg. Come and have fun with your friends. This week's jackpot is worth $110.00.

●

● SPECIAL NOTIC TO ALL MEMBERS OF THE MORRISBURG FISH AND GAME CLUB

and any sportsmen who are interested in attending!

The Annual Meeting will take place on April 23rd at 7 p.m. in the Canadian Legion Hall. Purposes of this meeting are as follows:
1 Election of New Officers.
2. Mr. Don D. Thomson, our Molson's representative from Smiths Falls will show films that will be of interest to every sportsman.
3. Door prizes and refreshments will conclude the meeting.
15-16c.

●

RUMMAGE AND BAKE SALE
April 26th, Friday, on the Mall, next to I.G.A. Store. Knox Women's Club. Rummage Sale 9 to 9; Bake Sale starts at 1:00 p.m.
16-17c.

●

ANNUAL BIRTHDAY PARTY GLEN-STOR-DUN LODGE
The Annual Birthday Party at the Glen-Stor-Dun Lodge by the Morrisburg Women's Institute will be held on April 24th. Bus will be leaving the Shopping Centre at 6:15 p.m. Anyone is welcome.
16p.

●

ART SHOWING AND SALE
At the Grenville Lodge, 10 a.m. until 10.30 p.m. April 22 to 23. —— Works of several Canadian and American Artists with Rare Antique Brass for Decor from Elm Roc Antiques Art Gallery, Gananoque.
16p.

●

RUMMAGE SALE
The U.C.W. of the United Church will hold a Rummage Sale Friday, May 3rd, from 9 a.m. to 9 p.m. at Hydro Room formerly occupied by Mrs. Vallance.
16-17c.

●

EUCHRE
sponsored by Riverside Sewing Club. W.I. Hall, Riverside Heights. Wednesday, April 24th. Prizes and refreshments. Door prizes of $5.00.
16c.

●

HOSPITAL MEETING
There will be an important meeting of the Morrisburg Unit of the Winchester and District Memorial Hospital Auxiliary at the home of Mrs. Gordon Thom, on Tuesday, April 23rd at 2 p.m. All interested persons are welcome to attend.

●

DANCE
DANCING— Every Saturday night. 9:00 P.M. to 12:00 Midnight. Music by Charlie James and his Orchestra, Morrisburg Legion Hall. Adm. $1.00 per person.
8t.f.c.

●

BINGO
BINGO—Every Thursday night at 8:00 P.M. Canadian Legion Hall, in Morrisburg. Jackuot. Specials.
8t.f.c.

●

AT HOME
Mr. and M rs. Ernest Cassell of Iroquois will be at home to their friends and neighbours, on the occasion of their 50th wedding anniversary, at the home of Mr. and Mrs. Norman Bailey, Brouse Drive, Iroquois from 2 - 4 in the afternoon and from 7 - 9 in the evening on April 20th.
15-16p.

●

THOS. SHIPMAN REAL ESTATE

WILLIAMSBURG—
2-STOREY FRAME HOME, 3 bedrooms, living room, kitchen, built-in cupboards. Very large lot. 2-car garage. Asking $13,000.00
6 GOOD SIZED BUILDING LOTS 125' x 130'. Asking $850.00 ea.
2-STOREY SOLID BRICK HOME 4 bedrooms, living room, dining room, Parlor, modern kitchen 1½ Bath, forced air oil furance, paved drive, large storage shed and garage. Very good well.

PRESCOTT—
HIGHWAY 16. FULLY EQUIPPED RESTAURANT with Service Station plus Living Quarters. 30 days possession. Very good terms, 6½% mortgage.

INGLESIDE—
3-BEDROOM BUNGALOW. Good sized kitchen with plenty of cupboards. Large living room, garage, full basement. Good location.

MORRISBURG—
LARGE LOT FACING RIVER, 100 x 210, plus 3 acres. Road allowance to river. Reasonably priced.
LOT 55 x 106. Centrally located. Close to schools.
2-STOREY FRAME HOME — 3 bedrooms, large kitchen and living room, 2-car garage. 2 good wells. Plus 3 good size lots, close to river. 7% mortgage.

MARINA FOR SALE—
ON ST. LAWRENCE RIVER. Fully equipped. Must phone for details.

MRS. LAVERNE LEWIS
Morrisburg Shopping Centre
(Next to Nell's Beauty Salon)
Morrisburg, Ont. 543-3165

OUR COMPLETE 1968 LINE of HIGHLAND QUEEN SPORTSWEAR

JUST ARRIVED

MAPLE LEAF

in some Additional Styles — Jumpers, for instance, in Tartans and Plain (nugget gold).

Beautiful Styling — Now is the time to choose from OUR LARGE STOCK

□

A LARGE SELECTION OF

CORO AND CONTINENTAL SPRING JEWELLERY

□

NEW IMPORTS - - -

We are always buying Something Different — Seldom Found in Other Stores!

□

ALLISON IMPORT SHOPPE

MORRISBURG PH. 543-3132

In The Churches

ST. MARY'S CATHOLIC CHURCH
MORRISBURG

Sunday—
Masses at 8 A.M. and 11 A.M.

Saturday evening—
7:00— Devotions & Confessions

Week day masses at 8:00 A.M.

ST. CECILIA'S IROQUOIS

Sunday—
Mass at 9:30 A.M.

MORRISBURG PENTECOSTAL CHURCH
Lakeshore Drive at High Street
Rev. A.T. Barnes, MA.

Friday, April 19th—
8:00 p.m.—Ambassadors' Service
Special Speaker: Rev. & Mrs. Courrier and family of Massena
Sunday, April 21—
9:45 a.m.—Sunday School
Classes for all ages
11:00 a.m.— Morning Worship
7:30 p.m.— Evangelistic
TUESDAY—
7:45 p.m.—Bible Study and Prayer.
FRIDAY—
Ambassadors' Service

EVERYONE ALWAYS WELCOME!

THE UNITED CHURCH OF CANADA
Lakeshore Drive Church
Morrisburg, Ontrario
REV. G. BRUCE, B.A., Minister
Mrs. J. Graham, Director of Music
Sunday, April 21—
9:45 A.M.— Sunday School
11:00 a.m.—Morning Worship.
Welcome to the Family Church of Faith and Friendship

ST. JAMES ANGLICAN CHURCH
Rev. C.W. Earle, L. Th., Rector
EASTER I—
ST. JAMES Morrisburg—
8:00 a.m.— Holy Communion
9:45 a.m.— Sunday School
11:00 a.m.— Holy Communion
7:00 p.m.— Evensong (said)
HOLY COMMUNION each Wed at 10:00 a.m.
HOLY TRINITY—
2:30 p.m.— Evensong

NOW IS THE TIME TO BEAUTIFY THE HOME

We have —EVERGREENS:

- Scotch Pine
- Norway Spruce
- Balsam

—DECIDUOUS:

- Ontario Maples
- White Birch

(single or in clusters)

- Sumac
- Junipers

Cedar Hedges our Speciality

HARRY TINDAL

Phon e 543-2685

GORDON W. THOM

REAL ESTATE BROKER
TELEPHONE: 543-3005
Morrisburg, Ontario

MORRISBURG—

THREE BEDROOM ONE STOREY brick veneer dwelling three years old. Well appointed. C.M.H.C. mortgage. Owner leaving town.

THREE BEDROOM BRICK VENeer residence recently built. Beautifully appointed and maintained and nicely landscaped. Immediate occupancy. Owner is leaving town. Mortgage arranged

THREE BEDROOM ONE STOREY frame dwelling Duncan Street., Built ten years. Present mortgage at 5 per cent interest. Mortgage can be arranged.

TWO STOREY FRAME DWELLING Four bedrooms, living room and dining room modern conveniences. Asking price $11,000 A mortgage can be arranged. Low down payment.

RIVERSIDE HEIGHTS—

THREE BEDROOMS TWO STOREY frame dwelling, drilled well and garage. Lake and park view. The asking price— $9,500. Owner will take first mortgage.

J. Milton Carkner
Real Estate Salesman
Telephone: 543-2079
Morrisburg, Ontario
8c.

ST. LAWRENCE EVAN. LUTHERAN PARISH
Sunday, April 21—
ST. PAUL'S—
10:00 a.m.— The Service
11:00 a.m.— Sunday School
ST. JOHN'S—
1:30 p.m.— The Service and Sunday School
EVERYONE ALWAYS WELCOME!

THE PRESBYTERIAN CHURCH IN CANADA
KNOX CHURCH
"The Church With The Chimes"
Rev. T. H. BOYD, B.Sc., B.D.
Sunday, April 21—
9:45 a.m.— Sunday School
11:00 a.m.—Morning Worship

HARD OF HEARING?

WE'LL MAKE IT WORTH YOUR WHILE TO CONTACT US

Because we employ no salesmen, and have no salemen's commission to pay, we can give you Brand Name Hearing Aids at bargain prices. Just try us and see! Come in or write today.

SUMMERS'
BELTONE Hearing Aid Center
Winchester Ontario
12tfc.

BE A BLOOD DONOR MONDAY, MAY 6 AT MORRISBURG CIVIC BUILDING

CARDS OF THANKS

To my many friends and relatives, I wish to say "Thank-you" for the many cards, notes, flowers, and the gifts which I received while I was a patient in the Winchester Memorial Hospital. To Dr. Marston, Dr. H. Justus and the staff on first floor is expressed a special word of gratitude.
Mrs. Sandra Barnhart and
Joseph "Todd"
16c.

I wish to express my sincere appreciation and thanks to all the nurses and staff on the first floor of Winchester Memorial Hospital, while I was a patilent there. Special thanks to Dr. Houze, Dr. Marston, Rev. H.W. Giffin for their kind words. Also to my relatives, neighbours and friends who remembered me with cards, phone calls, and gifts. All the kindnesses shown me will always be remembered.
Mrs. Marion Casselman
16c.

Dear friends and neighbours—
With a grateful heart, I wish to thank you all for the many acts of kindness and the beautiful cards and flowers, and all who visited me while I was in hospital. Special thanks to Dr. Houze, Rev. Bruce, nurses and staff on the second floor.
Marguerite Duvall
16p.

IN MEMORIAM

MYERS, HARRY—
—In loving memory of my dear Dad who passed away five years ago, 23rd of April.
For years I've heard my father say
My ship will come sailing in one day.
Five years ago, his ship did come,
And he set sails in the setting sun.
He sailed away to peaceful shores,
And I'll treasure his memory for ever more.
16p.

CAMPERS

We have the franchise for
HOLIDAY CAMPERS
A new shipment has just arrived and we have a good selection of
COLOUR & APPLIANCE COMBINATIONS
We al so have a number of
HALF & THREE QUARTER TON TRUCKS
Why not enjoy yourself?
It's later than you think!

MARCELLUS MOTOR SALES LIMITED
MORRISBURG 543-2925