THE LAND OF MILK & HONEY"

CHESTERVILLE Record

COVERS EASTERN ONTARIO'S GREATEST DAIRYING SECTION

Eighteith Year, No. 35 | Chesterville, Ontario, Thursday, May 9, 1974 | 16 Pages | Single Copies 15c

Speaker Calcutt deplores violence in sports
ACAA hosts successful Athletic Awards Night

AVONMORE — Under the able sponsorship of the Avonmore Community Athletic Association another very successful Awards Night was held in the Roxmore Public School auditorium last Tuesday night. A capacity gathering was on hand to enjoy the fine banquet and to acclaim the young athletes who were being presented with awards.

Guest speaker was the well known radio personality, Ernie Calcutt, news and sports director of CFRA Radio, Ottawa.

The speaker deplored the increasing violence that is marring the sports scene, especially in the field of hockey.

"It's becoming a real problem, In the old days players knew how to check and how to board without taking somebody's head off. Now it's organized mayhem and somebody is going to get killed," he stated before the large audience.

He went on to say that two players, playing hockey in the Ontario Hockey Association Junior A series, lost eyes this year because of violence in hockey.

"You can be a rough and tough athlete", he added, "but play it clean."

Another topic Mr Calcutt touched was the qualities required to become a good athlete. The two main ingredients according to the guest speaker, are motivation and dedication.

Jack Bush, representing the trustees of the village of Avonmore, thanked Mr Calcutt and little Charles Wert presented him with a gift.

Trophy presentations followed with Sharon Ferguson winning the Most Valuable Player awards in both the Junior and Senior Girls Softball programs. The Best Sport in the Juniors was Beth Henderson. Eva McElheran took the Best Sport award in the Seniors.

Doris Veltheim was the Most Valuable Player in the 10-13 Girls Softball program. Patsy MacMillan was named the Best Sport.

In the adult softball program Jeffrey Johnston was the MVP. Paul Miller was named the Best Sport. Blair Henderson was the MVP in the Pee Wee Boys Softball with Uwe Loos being the Best Sport. Denis Delaney wsa presented with the Midget MVP trophy while Jimmy Wert was the Best Sport.

In the girls, 13 and under Broomball program Manian Flanagan took home the MVP award. Lori McElheran was named the Best Sport. Both trophies were presented by Mrs Mabel Watkins.

Kathy Flanagan was the MVP for the Senior Girls and Dawn Wert the Best Sport. Linda Ferguson was named the MVP winner for Ladies' Broomball with Carolyn Tinkess receiving the Best Sport award.

Jeff Johnston took home the MVP award for Atom Hockey players. Gary Bush was named Best Sport. The to defenceman was Michael Wert. Top scorer, Jeff Johnston with 95 goals and 51 assists during the season.

Lyall Bush was the Pee Wee MVP with Robert Billard being named the Best Sport. Blair Henderson was named Bantam MVP and Ian Lang, the Best Sport.

The Most Valuable Player in Junior C was Bruce Henderson. Doug Ferguson was named Best Sport. Rookie Of The Year was Guy Mainville.

The MVP of the Senior Men's Fastball Team was Harold McRae. Don Benton was named Best Sport.

Don Blaney took home the Senior Men's Hockey MVP award while Dale Swerdfeger was named the Best Sport. The MVP trophy is the Clarke McElheran Memorial Trophy and was presented by Mrs McElheran. Bob Grant was presented with the Dr. Rae Trophy as the top scorer.

Richard Bennett was named the Most Valuable Player in the Boys' Soccer program. Michael Delaney was named Best Sport.

Coach Terry McRae accepted the Lionel Baker Trophy for his Pee Wee Champions, Byron Henderson was presented with the Royal Canadian Legion, Finch, Trophy for his Midget Ball Champs.

The North Stormont Hockey League Trophy, the Gordon Countryman Memorial, was accepted by Ron Alguire. Avonmore Aces have won the league title for the past two years.

Richard Bennett received the Seaway Soccer League Trophy on behalf of his team.

A number of coaches were presented with small tokens of appreciation by their respective teams.

Among head table guests were Mr and Mrs George Crites; Jack Bush; Mrs Grace McElheran, president of the Avonmore Community Athletic Association; Rev. Kent Doe and Mrs Garnet Robertson. Mr Crites is the Reeve of the Township of Roxborough.

Master of Cermeonies for the evening was Garnet Robertson.



Under the able sponsorship fo Avonmore Community Athletic Association another very successful Awards Night was held in Roxmore Public School Auditorium last Tuesday night. Guest speaker was the well known radio personality, Ernie Calcutt, news and sports director of CFRA Radio, Ottawa. In the photo above Ernie accepts a gift of appreciation from Charles Wert, son of Mr and Mrs Sesel Wert, Avonmore. Sitting is Mrs Grace McElheran, president of A.C.A.A. and far right, Mr Garnet Robertson, master of ceremonies for the occasion. — Staff Photo.

Investigation continues on break-ins

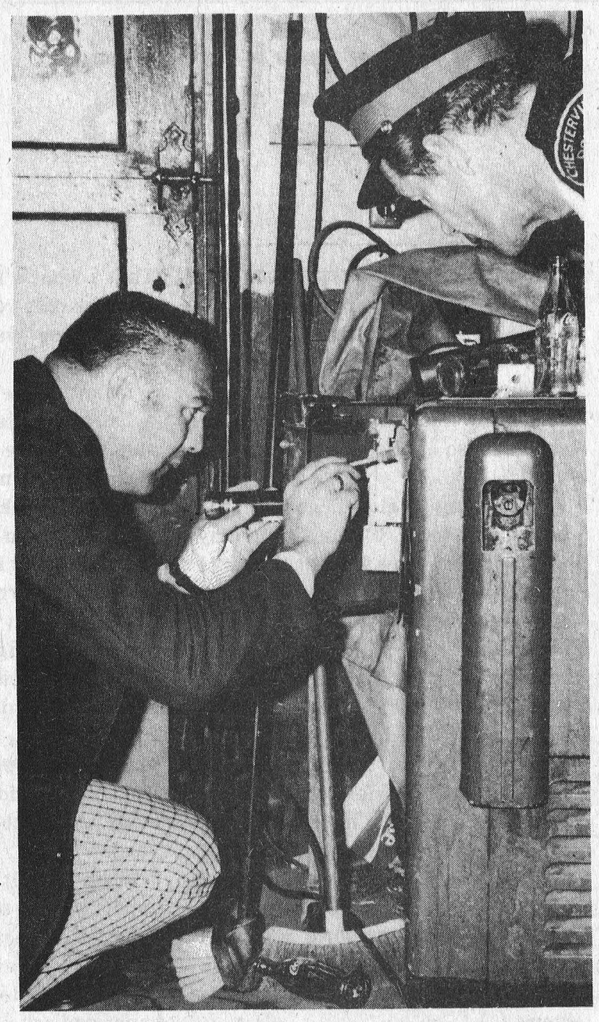

Late last Thursday evening or early on Friday morning two places of business, here in the village, were broken into.

At Lannin's Garage, situated across from the Community Hall, entrance was made through a window in the back of the building. As far as can be determined nothing was taken but the place was left in a shambles. Tools and equipment had been strewn everywhere. Damage to some of the equipment was extensive.

When workmen arrived on duty at the Chesterville Co-op on Friday morning they found the rear door to the premises had been forced open. The cash register was gone, a mini bike was missing, a small amount of change had been taken and the thieves had helped themselves to a supply of cigarettes.

The broken cash register was found a short time later at the end of Water Street. The cash drawer had been ripped from the machine, it was found on one side of the street. The main part of the register was abondoned just across the road.

The missing mini bike was found on the dump road where it had been abandoned.

Investigation of the break-ins was handled by Police Chief Leonard Shane.

TOP PHOTO — OPP Officer Bourke of Long Sault, on the left, is shown as he attempts to lift finger prints from a machine at the Lannin break-in. Chesterville Police Chief Leonard Shane, on the right, called in the OPP to assist him with the investigation. — Staff Photo.

BOTTOM PHOTO — The mini bike that had been taken from the Co-op was found on Friday morning along the dump road. Co-op Manager Brian Doherty, on the left, is here pointing out some of the damage on the little machine to Chief L. Shane. — Staff Photo.



Finch man dies . . .

Trench cave-in takes J. Vallely's life

A quiet setting adjacent to South Street East, Chesterville, where workmen were busily plying their trade last Wednesday afternoon, was turned into a tragedy area in a matter of seconds. An excavation cave-in about 2.40 p.m. took the life of John Leo Vallely, 27, of Finch, Ontario.

Mr Vallely was employed by Dingwall Construction as site superintendent.

A trench had been dug from a house in the sub-division to the South Street sewer line and as it was near completion the young man, Mr Vallely, went forward to locate the main line in preparation for connections. While he was making his investigation he noticed some ground loosening and falling into the excavation. He started to make his way to the opposite end of the trench but before he could make it to safety he was buried by the cave-in.

Chesterville Police Chief Leonard Shane as well as the Chesterville Volunteer Fire Department were summoned. They arrived on the scene minutes later. A call was made for Dr. Gabriel Slowey, when the doctor arrived he advised officials to call the coroner.

Investigation of the accident was handled by Chesterville Police Chief Leonard Shane.

John Leo Vallely was the son of the late Leo Vallely and his wife, the former Verna Meldrum. He is survived by his mother and one brother Francis of Finch.

Funeral services were conducted by Father Danis in St. Bernard's Church, Finch, at 10 a.m. on Friday, May 3. Funeral arrangements were handled by Brownlee Funeral Home, Finch. Interment was made in the Parish Cemetery.

Pallbearers were Beryl Dingwall, Terry McMahon, Terry MacLeod, Brian Flegg, Bob Nugent and Gary Nugent.

Bits & Pieces

Chesterville to be invaded

The Ottawa Branch of the Color Photographic Association of Canada (C.P.A.C.) is to have its annual spring outing in Chesterville on Saturday, May 11. If the weather is rainy it will be held on Sunday. The headquarters will be at the home of Isabel Forward, a past president. Due to the diverse interests of the members they plan to explore the whole region. So, if you meet a touristy-looking group laden with cameras and bags of photographic paraphenalia — they are not from outer space — make them welcome. They might be persuaded to put their pictures together into a slide show of Chesterville and present it here some time.

Only one week left

If you haven't purchased your ticket yet for Chesterville's First Annual Sports Banquet, we suggest you hustle around and make the purchase real soon. All tickets will be called in by next Wednesday night so that the caterers can be notified of the number they have to feed. The MC, has been contacted, Wayne Waldroff of Radio Station CJSS will handle the duties; guests have been invited and are coming and what is really needed now is you, the general public. The affair has been advertised as annual . . . let's get behind the banquet and assure that it will become bigger and better in the years to come.

'One Upmanship'

Three business tycoons were lunching together. When the check came, the first man grabbed it saying: "I'll get this — I'm in the 50 percent tax bracket, so I'm really only paying half." The second man said, "No let me — I'm in the 70 percent bracket, so I'd only be paying 30 percent." The third man topped them: "I'll pay for it — I've got a cost-plus contract for the government, so I'll make four dollars on the lunch."

The 'General' is coming

CFRA's Ken (General) Grant will be in Finch Community Centre on Thursday, May 23. On this evening the Finch and District Lions Club will host the Annual Finch Sportsmen's Night. Also in attendance will be Ottawa Rough Riders Moe Racine, representation from the Cornwall Royals as well as other sports celebrities. A special feature of the evening will be a showing of the Russian-Canada Hockey Series. You are invited — tickets are available from Barry Brownlee or Don Vollrath.

Fish Derby to go this week-end
I.O.O.F. offers trophies and prizes

Williamsburg I.O.O.F. who each winter sponsor one of the most successful snowmobile rallies in the area, have turned their ambitions in a different direction and it looks like they are coming up with another winner.

On this Friday and Saturday they will host their Second Annual Fish Derby. The reason for assuming that it will be successful lies in the fact that ticket sales are well ahead of 1973 — at this time last year they had only 25 tickets sold and ended up with 60 taking part; to date in 1974 they have one hundred tickets sold and feel the balance will go before the weekend.

With tickets going at $3.00 each it seems like the Lodge has found a way to beat inflation. For a nominal $3.00 you can spend a couple of days either along or on the water, get to take your catch home for a fish fry, stand a chance of picking up some of the $400 worth or prizes; and the $3.00 gets you and your favourite gal into a dance to be held in the Morrisburg Civic Centre on May 18th.

When you pick up your tickets you will be given an official weigh-in slip. The catch must be weighed on government approved scales and the slip must be signed by the proprietor. The weigh-in slips must be turned into the person from whom you purchased your ticket no later than 5 p.m. on Monday, May 13th.

All prizes will be handed out at 10 p.m. on Saturday, May 18 at the dance to be held in conjunction with the Derby, which will be held in the Morrisburg Civic Centre.

Ticket sales have been good to date and there are still some available, they can be picked up from Ron McMillan, Dalton Barkley or Byers Store, Chesterville; Glen Permberton, Richard Hess or Tupper's Barber Shop, Williamsburg; David MacIntosh, Winchester Springs or the Winchester Sport Shop.

Twp. approves budget

The regular meeting of the municipal council of the Township of Williamsburg was held on May 4th, 1974, in the I.O.O.F. hall at Williamsburg with all members present.

Tenders for a 5 ton truck and a ½ ton truck were opened but no acceptance of any tender was forthcoming pending the clarification of several items in both trucks.

Council authorized the Recreation Committee to purchase a slide and climber for the park.

Council approved the request of the Dundas Jr. Farmers to sell tickets on a raffle.

By-Law No. 10, 1974, for the overexpenditure of $16,225.83 on the improvement of the Barkley creek, drain was passed.

The 1974 budget was presented by the clerk and was approved in the amount of $510,300 but no mill rates were set at this time. The meeting adjourned.

Bank of Nova Scotia . . .

New building officially opened

AVONMORE — In a fitting ceremony the Bank of Nova Scotia in Avonmore has moved into its fine new building on Main Street.

George Crites, reeve of the Township fo Roxborough, did the honours in cutting the ribbon. He congratulated the officials on their faith in the local community and on its modern facilities. Assisting in the ribbon-cutting ceremony was the manager of the Avonmore Branch, J. E. B. Stewart; E. W. Norris, Finch; and Harold Willis, Maxville, who for many years prior to their retirement were bank managers.

Many local citizens were present for the official opening and they enjoyed the hospitality of the local staff; Mr Stewart, the manager; Mrs Grace Robertson, the chief clerk; Miss Ardis McIntyre, the ledger keeper; and Mrs Darlene McMillan, the teller.

The new bank is situated directly across the street from its familiar location for nearly 70 years. It is on the site occupied by the IOOF hall prior to its demolition last year.

The new building is free-standing with parking available to the side. The site will be suitably landscaped. Inside, the building provides the bank with 1,654 square feet of space and is equiped with new furniture, fixtures and office machines.

Officially the Bank of Nova Scotia has been doing business in Avonmore since 1919 although the history of banking in Avonmore goes back many years earlier than that. The first bank in the community was La Banque Ville Maries. It was a Quebec-based operation which opened a number of branches between 1872 and 1899. Avonmore happened to be the only community in Ontario enjoying for a time the convenience of that operation. However, the end result was not good! It was in the year 1899 that the bank folded, or in official terminology it "suspended payment". The results were tragic. Many local families lost substantial investments.

In that same year, November 30th, 1899, the Bank of Ottawa opened its Branch in Avonmore, with J. D. Stewart as its first manager.

In 1919 the Bank of Ottawa amalgamated with the Bank of Nova Scotia. At that time E. W. Richards was manager and he continued as manager until 1936. More recent managers have included D. C. Hamilton, Mel Cress, E. G. Rawson, H. R. Adams, B.O. Latourelle, D. Shoemaker, and L. R. Hanley.

With its splendid new facilities the Branch will continue to foster the happy relations that have existed in its effort to serve the community over the years.

Separate School budget climbs

Recently the S.D.&G. Separate School Board set their budget for the upcoming year. The costs of operating the counties schools, like everything else, has gone up.

The following figures were supplied by Sarsfield O'Connor, Trustee Zone 1, and show levies for individual areas served by the "Record."

Items of Interest: Total Assessment, $43,706,340.00; 1973 Budget, $8,833,000.00; 1974 Budget, 9,574,704.00; Budget Increase, 8.4 percent; Amount to be levied by Taxation, $1,042,016.00; Pupil Enrolment, 10,000 aprox.; No. of Schools, 44; No. of Teachers, 535 approx.

Municipaltity (Zone 1), Finch Twp., Total Assessment $1,271,250.00, Amount Levied $24,924.00, 1974 Mill Rates (RES) 19.42; Osnabruck Twp., $246,480.00, $5,099.00, $20.56; Winchester Twp., $538,090.00, $13,455.00, 24.93; Matilda Twp., $179,995.00, $4,022.00, 22.35; Williamsburg Twp., 225,315.00, 5,006.00, 21.56; Mountain Twp., $26,775 . 0 0, 556.00, 20.77; Chesterville Village, $319,795.00, $8,110.00, 24.60; Winchester Village, $21,935.00, $568.00, 25.89; Iroquois Village, $148,920.00, $3,134.00, 20.83; Morrisburg Village, $321,670.0 0, $9,463.00, 28.96; Finch Village, $55,610.00, $955.00, 16.76.

Note: 1974 Commercial Mill Rate equals Residential times 111 percent; Provincial Govt. provides 87.4 percent of Gross Revenue; All 1974 Mill Rates are less than 1973.

In answer to requests by borrowers, Seaway Valley Library System mailed in 1973 a total of 5,673 books; in 1969 the corresponding figure was 974.

THE CHESTERVILLE RECORD

Second Class Mail Registration No. 0242

P.O. Box 368 — Chesterville — 448-2144 - 2137

Member of the Ontario Weekly Newspaper Association

Subscription Rates: $6.00 per year, anywhere in Canada, payable in advance, U.S. and Foreign, $7.50 per year.

VIEWS . . .

Gimme a paper

The following presentation was made by a member of the University of Michigan Department of Journalism. Although for American consumption, and written relevant to a daily newspaper, much of the content also applies to the weeklies.

"I'm going to give 15 cents to the newspaper staff. Divide it up any way you wish. Now for that 15 cents I am giving you tonight I want you to deliver tomorrow to my house a newspaper that will contain more reading matter than the current best-selling novel.

I want all the news. And I want every bit of it to be fresh. I want pictures and stories of all local accidents, fires, meetings and events that I'm interested in; and I don't want to see any of that offend me, either. I expect you to tell me who died, who was born, who was divorced and who was married in the last week including the last 24 hours.

I want to know what those guys in Government are doing with my tax money. I want to understand all the important events, plans and results but I don't want to have to waste more than a couple of minutes on your story.

I want to read just as much about Democrats as about Republicans, and just as much about Protestants as Catholics and Jews, and as much about blacks and chicanos as about whites. Don't tell me you can't do it. That's what I invested my 15 cents for. The only reason you won't do it is because you don't have any competition.

I want all the supermarket prices, a list of people with used cars for sale, the movie and TV times and the closing stock market prices.

If I get drunk and have a wreck, I don't want you to print my name in the paper, and I have a friend who is getting a divorce, and you can leave that out, too.

Another thing, I'm sick and tired of misspelled words in your paper. For 15 cents you ought to do better.

By the way, I eat promptly at 5 p.m., and my paper better be at my front door before that. Not on the steps, not in the rain, not in the front yard.

When I meet you on the street, I expect you to tell me all the inside dope. I expect you to serve as publicity chairman for every committee in town, too. If I call the paper and ask you how many kids Al Capone had or what round Dempsey knocked out Tunney (or was it the other way?) I expect you to know and to tell me. Right then.

Next week I'm going to start my own business, and I want a news item about it. A picture would even be better. Advertising? No, if you run the story and picture, I won't need any advertising.

But if you straighten up, I will give you another 15 cents for the day after tomorrow.

Love 'Em and leave 'Em

Ontario's wild flowers are usually at their peak from mid-April to late May. "Anyone interested in wild flowers should take time this spring to visit our provincial parks and woodlands," says Russ Gomme, a horticultural specialist with the Ontario Ministry of Agriculture and Food. "These locations are ideal to see the plants growing under natural conditions."

Among those that thrive in our climate are Dogtooth and Sweet Violet, Hepatica, Bloodroot, Lady's Slipper, Trillium, Pitcher Plant and Lily.

While he admires wild flowers, Man is also their greatest enemy, according to Gomme. "Thousands of wild flowers are destroyed each year by bulldozers, while unnecessary picking weakens and even kills some species, especially our provincial emblem, the Trillium".

When planted in conditions similar to their natural habitat, these plants make attractive additions to your garden. Early spring is a good time to transplant them. In a shaded area, create soil conditions as close as possible to the natural location. Some nurseries have wild flowers for sale, or you can collect seed and grow your own.

Several books about native plants are available at local libraries or bookstores, providing valuable information on growing and propagating.

Look for our wild flowers this spring, but remember to leave them for others to enjoy.

Ann Landers

Dear Ann Landers: Last night at a dinner party, I sat next to a woman who would not touch her potato. It was medium-sized, baked, and contained about 90 calories. "I'm trying to lose weight," she said with a trace of martyrdom. I noticed before dinner she had two king-sized old fashioneds (even ate the cherries), which added up to about 380 calories. She also had a glass and a half of wine with her dinner (about 112 calories). After dinner, she accepted a cordial Benedictine and brandy) which contained about 160 calories.

All in all, the lady who wouldn't eat the potato drank up at least 652 calories, which constitutes more than half the daily caloric intake for a person who is on a serious diet.

I wonder how many other people use the same cockeyed reasoning? Print this letter, Ann, and let's see how many people out there recognize themselves. — Just Looking, Thank You

Dear Just: The answer is . . . plenty. Strange how many dieters tell you they never eat "a thing" but they can't seem to lose weight. When you ask if they count the calories in the booze they drink, they give you an odd look, as if liquor, beer and wine don't contain the same calories that are in French pastry. Oh, the lies people tell themselves when they want to continue to eat and drink to excess, but how they hate to pay the price!

Dear Ann Landers: You've had several letters in your column about people who snore. Mostly it's wives who write to complain about husbands who keep them up at night. This letter will be a little different.

It's my wife who snores, and it wouldn't be so bad if it were at night, in bed, but she has a habit of falling asleep in movies, and sometimes at dinner parties if the conversation isn't particularly stimulating. I have a bit of insomnia myself, and frankly I envy her ability to fall asleep sitting up, any old place. But it can be quite embarrassing when all of a sudden her snoring becomes so loud that it attracts the attention of others.

When I nudge her gently, she wakes up and denies she has been asleep. "I was just resting my eyes for a few minutes," she says, but I know good and well a person doesn't snore like that unless they are sound asleep. What can you suggest? — M. Bare Essment

Dear M.: A physical checkup. Perhaps your wife has narcolepsy. If not, she is not getting enough rest and should lie down for an hour during the day.

Dear Ann Landers: May I have the last word on tipping? For those who are interested, "tips" originated in England. It stands for To Insure Proper Service.

With unions, minimum-wage laws and the outrageous prices these days, it seems to me that waiters and waitresses should be paid a decent wage by the employer. The already beleaguered customer ought not to have to leave an additional 15 or 20 percent "to insure proper service." He is entitled to it, along with the meal. — N.S. Hampton Bays

Dear Ha.: Of course you're right, but waiters and waitresses depend on those tips for a decent living. Although I agree with you in principle, until the system is changed we've got to go along with something I personally deplore, and hope will be changed one day.

Don't get burned by a "line" that's too hot to handle. Play it cool with Ann Landers' guide to "'Necking and Petting — What Are the Limits?" Send your request to Ann Landers, P.O. Box 3346, Chicago, Ill. 60654, enclosing 50c in coin and a long, stamped, self-addressed envelope.

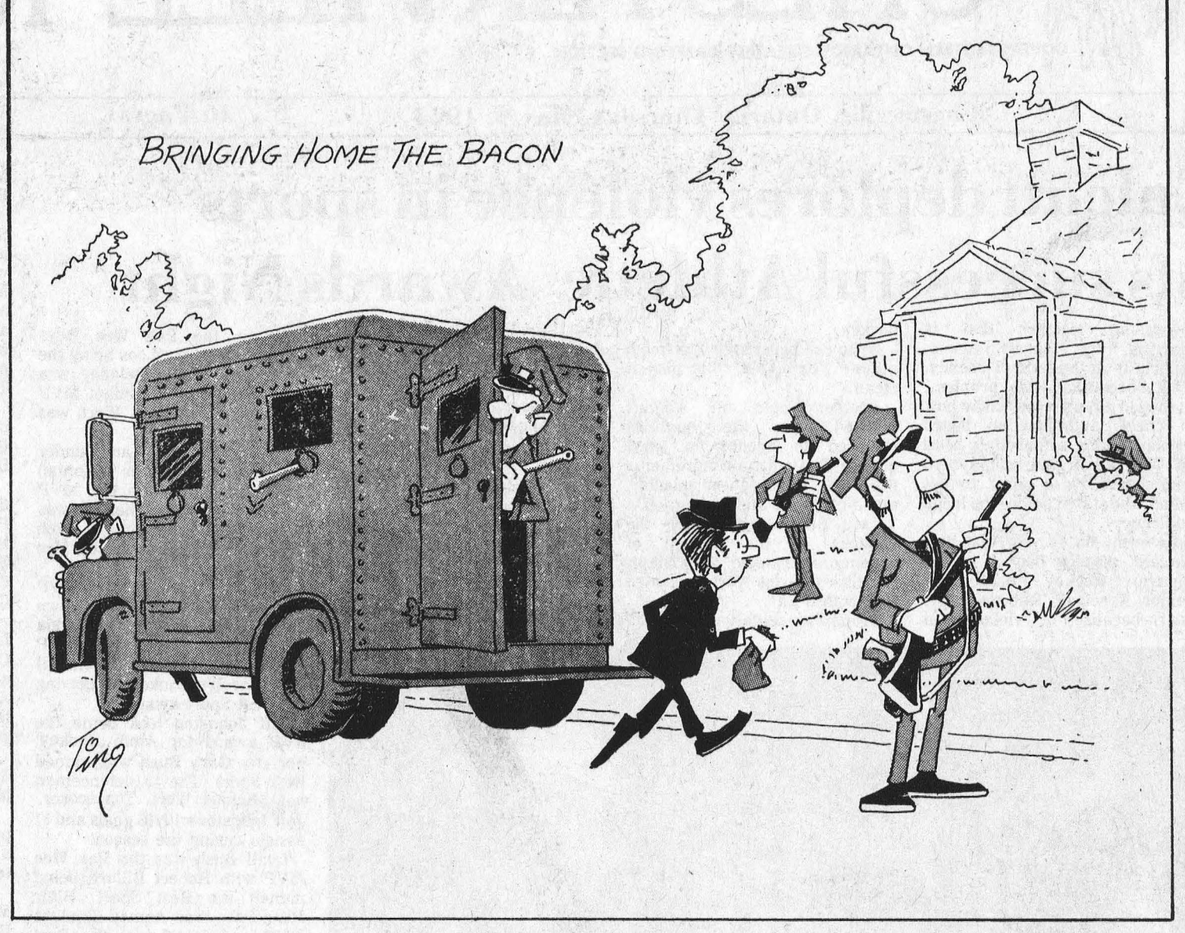

Bookmobile Visits

The S.D.&G. United Counties Bookmobile will visit the following locations during the week of May 13:

Monday, May 13 — Off The Road.

Tuesday, May 14 — Riverside Heights 10:00 - 11:30; Morewood C. 2:05 - 2:45; Winchester Springs, 3:30 - 4:00.

Wednesday, May 15 — St. Andrews West C. 11:30 - 12:00; Gravel Hill 2:30 - 3:00; Monkland C. 3:15 - 4:15.

Thursday, May 16 — Williamstown C. 3:30 - 4:30.

Friday, May 17 — Bainsville 9:30 - 9:45; Glen Nevis 10:15 - 10:30; Glen Robertson C. 10:45 - 11:10; Glen Sandfield 2:15 - 2:45; Dalkeith 3:00 - 4:00.

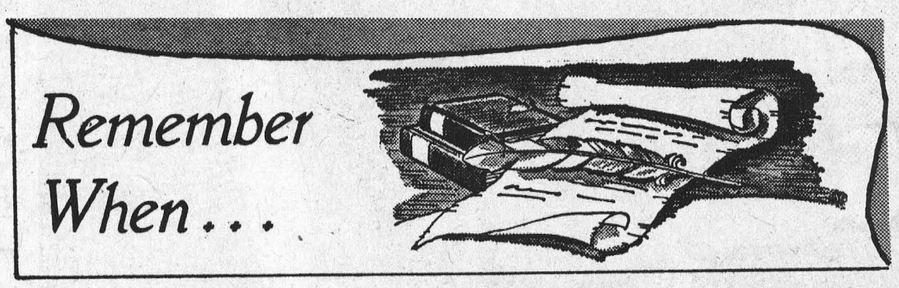

10 YEARS AGO

May 7, 1964

Mrs. T. J. McGee will mark her 100th birthday on Saturday, May 9.

William Parkinson, Brampton, has been appointed as assistant agricultural representative in Stormont and Dundas by the Ontario Department of Agriculture.

Mr and Mrs Edward Wheeler were honoured by members of their family at a surprise party on the occasion of their 40th wedding anniversary.

Winston Cameron of Ottawa, spent some holidays with Mr and Mrs Millard Cameron and family.

Mrs E. L. Filion returned as president of Avonmore W.I. for the 1964-65 term.

---

30 YEARS AGO

May 25, 1944

A pump house at the home of Wm. Fetterly about a mile from Morewood, was destroyed by fire this week.

Mr and Mrs Wm. Ostler, Mr and Mrs Clarence Moak and Carolyn were entertained Saturday evening to a birthday party in honour of Mrs Clarence Moak, at Mr and Mrs Orval Moak, Newington.

Miss Helen Lacy has accepted a position on the staff of the Collegiate and Vocational School at North Bay for the fall term.

Mr and Mrs Earle Gordon and Heather of Ottawa spent a few days this week visiting Mrs. J. A. Morris and other friends.

A dance will be held in Berwick Community Hall this week in honour of Alex Barrigar, a returned soldier.

---

40 YEARS AGO

May 10, 1934

Last Saturday Herman Hummel received a consignment of baby chicks from Vancouver which was a week on the road with the loss of only five chicks.

St. Luke's Lutheran Church, Dunbar re-opened after complete renovations.



THIS WEEK from Ottawa

PM VISITS ONTARIO CITIES

Prime Minister Trudeau spent two and a half days meeting people in five Ontario centres.

The Prime Minister attended a public reception in Hamilton; he visited at the Bloorview Children's Hospital and attended a luncheon at a Rotary Club in Toronto; he participated in a question and answer session with high school students in Woodstock; and in Sarnia, he met with a Scout group and attended a Liberal Party reception.

In Sudbury last week-end, Mr. Trudeau spoke to 1,500 delegates and observers attending the Annual Meeting of the Ontario Liberal Party.

ANTI-PROFITEERING BILL

A bill to control profiteering was introduced in the House of Commons by Consumer and Corporate Affairs Minister Herb Gray. The bill would give the Cabinet powers to freeze prices, order rollbacks and force companies to pay back "unjustified" profits.

Mr. Gray said the bill is a fulfillment of the Prime Minister's promise that the Government "will not allow corporate profiteers and gougers to pile up unearned windfall profits at the expense of the people of Canada."

INDIAN LIEUT.-GOV.

Prime Minister Trudeau announced that Ralph Steinhauer, farmer and Indian leader, has been named Lieutenant-Governor of Alberta — the first Indian ever appointed lieutenant-governor in Canada.

MORE MONEY TO FARMERS

Cash income to farmers increased by 52% in the first two months of this year as compared with the same period last year — to $1,446 million from $954 million.

Since he became federal Minister of Agriculture 18 months ago, Eugene Whelan has expressed the need for increased income for farmers, particularly to spur them to increase food production.

LIBERALS WIN IN P.E.I.

Premier Alex Campbell's Liberal Government was returned to power in Prince Edward Island's provincial election last week. The Liberals won 26 ridings while the Progressive Conservative Party won six.

UNEMPLOYMENT DOWN

The unemployment rate in Canada, seasonally adjusted, dropped to 5.4% in March from 5.5% recorded in February, reported Statistics Canada.

DON IRVINE REPORTS

Donald R. Irvine, MPP for Grenville-Dundas
7th Floor Frost Building-Toronto-Tel 416-965-6701

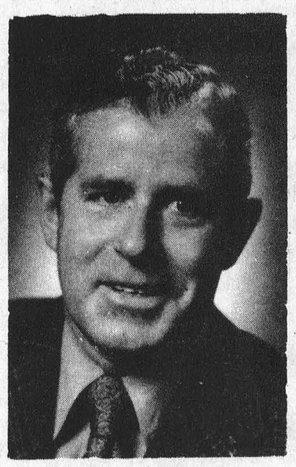

In last week's column on the recent Budget brought down by Ontario Treasurer John White, I was trying to make the point that a great many seemingly unrelated social ends can be achieved within the over-all strategy of combatting the number one problem of these times — inflation. An obvious case in point is the field of housing.

The continuing process of urbanization has put tremendous pressure on the supply of available housing units. In spite of record completions — over 100,000 in each of the last two years — demand has forced prices to rise at an alarming rate. Of course, the problem is most acute in the large metropolitan centres but every community of any size is experiencing these pressures to a greater or lesser degree. As a result initiatives to accommodate the demand have emerged as one of the foremost priorities of the government.

In situations where supply is tightly constricted and demand high, it is not unusual to find some people or companies purchasing land or houses surplus to their needs with the hope of realizing a short term speculative profit. The speculator usually has no intentions of doing anything to a property which adds anything to its value. His sole interest is to hold it for a short period of time and sell at a profit which is in turn invested in another property in order to do the same thing all over again. Clearly, there is nothing illegal or even dishonourable in this practice. It is a normal and, in some cases, useful aspect of the free enterprise system. Housing

130 guests attend dinner in honour of Mr and Mrs L. A. Mackie on their 25th wedding anniversary.

Miss Barbara Brown, daughter of Dr. Ed and Mrs Brown of Aultsville, won an Arts Research Travel Scholarship of $500 at Queen's University from which she graduates this year.

Mr Lewis Cockburn has returned to Toronto after spending a couple of weeks holidays at his parental home in Crysler.

---

however, is a basic need of people. When this speculation reaches such a level that it seriously impairs the demand-supply balance of the market but adds significantly to existing inflationary pressures, then it is no longer normal or useful and has to be curbed. Even without an inflationary trend, an activity which increased the price of a baisc need for no reason at all is unacceptable. It's like having an unnecessary middleman in nay producer to consumer relationship.

Treasurer John White's innovative Land Speculation Tax was designed to accomplish this end. Its purpose is to discourage those who would buy and sell land or houses without adding any significant value. It does this by simply taxing the profit at a rate of 50 percent. When existing capital gain and income taxes are applied to the same transaction, people will realize the risk simply isn't worth taking.

There are exemptions, of course, to ensure that legitimate transactiosn are not unintentionally caught. Briefly they include the sale of principle residence or recreational home, a commercial or industrial building, a tourist resort, a farm that will remain a farm among others. One important exemption is the desirable case where a house or apartment has been built on the land.

The concept is imaginative and is unique. It has never been done before in Canada or as far as anyone can determine anywhere else. For that reason, it was impossible to forecast its effectiveness. Opposition financial critics predictably argued that it would not accomplish its purpose. It would, on the contrary, they said, increase prices even more because speculators would simply push up their asking price to ensure that their after-tax profit remained the same. In effect, they would pass the tax along to the next purchaser.

I'm happy to report that clear evidence of the rightness of Mr White's prediction is already available. Prior to the announcement of the tax measure, reliable estimates indicated that at least 40 percent of new house purchases last year involved speculation which added conservatively 10 to 15 percent to the purchase price. Only two weeks after the Budget was unveiled the Globe and Mail's Report on Business noted a levelling off of prices in the housing market followed imposition of the tax. The president of the Toronto Real Estate Board was quoted as saying "that the upward thrust of prices has been checked and the seller's market no longer exists.

Here in Grenville-Dundas, you might well ask what relevance has all this for me? The people in Toronto or Ottawa have those problems but they aren't mine. Inflation is like ripples in a pond. We can't escape its effects because we live a hundred or two hundred miles away. Sooner or later those ripples reach us directly or indirectly and any measure that curbs any aspect of inflation is good for all of us.

Mr White is to be commended for his bold initiative. The almost immediate favourable response will probably mean that the Land Speculation Tax concept will be copied in other Canadian and U.S. jurisdictions.

Help your Heart... Help your Heart Fund

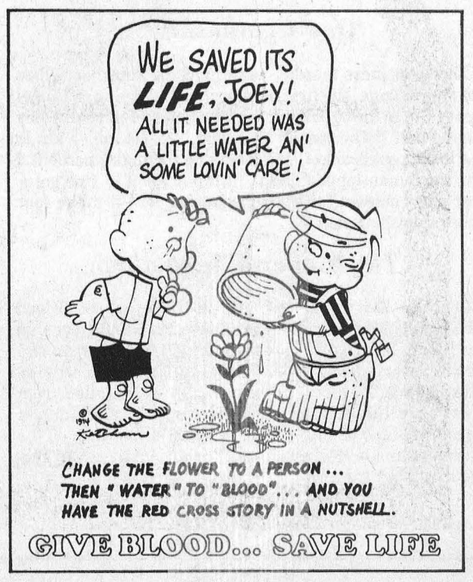

WAREHOUSE SALE



$50,000 worth of merchandise to clear with savings up to 30%

ADMIRAL

ADMIRAL STOVES

24" ..... From $189.95
30" ..... From $199.95

★ ★ ★ ★

ADMIRAL PORTABLE DISHWASHERS

8 Cycle with Maple Chopping Block
SALE PRICE $319.95

★ ★ ★ ★

ADMIRAL WASHERS & DRYERS

Two Speed, 18 lb. capacity $299.95
Matching Dryer $169.95

(Many items not listed)

ADMIRAL

ADMIRAL FRIDGES

10 cu. ft. Dial Defrost $209.95
13 cu. ft. Automatic, 2-door $289.95
14.2 cu. ft. Frost-Free, 2-door $359.95

ADMIRAL AIR CONDITIONERS
10,000 B.T.U.
SPECIAL – $289.95

LIMITED SUPPLY OF FREEZERS ON HAND

"You're angry about rising prices? Join our fight to contain them. Shop sales!"

FREE Coffee and donuts

PRICES PERTAINING ONLY — ON PRESENT STOCK —

ADMIRAL COLOUR TELEVISIONS

13" Colour Special $319.95
1 ONLY — 26" COLOUR TV Demonstrator $499.95
1 ONLY — 26" COLOUR TV SALE PRICE $549.95
4 ONLY — 26" COLOUR TV's Reg. $949.00 SPECIAL $689.95
7 ONLY — 26" COLOUR TV's Reg. $799.95 SPECIAL $649.95

★ ★ ★ ★

PANASONIC COLOUR TELEVISIONS

19" PORTABLE Demonstrator $419.95
20" PORTABLE $479.00
18" QUATRECOLOUR Reg. $639.95 SPECIAL $559.95
20" QUATRECOLOUR Reg. $679.95 SPECIAL $599.95
5 ONLY — 26" QUATRECOLOUR Reg. $899.00 SPECIAL $799.00
1 ONLY — 26" QUATRECOLOUR Mediterranean styling with casters. Reg. $949.00 SPECIAL $849.00
1 ONLY 26" QUATRECOLOUR Mediterranean styling with casters. Reg. $989.00 SPECIAL $879.00

SYLVANIA COLOUR TELEVISIONS

WITH 5-YEAR TRANSISTOR & PICTURE TUBE WARRANTY

18" Portable Reg. $509. SPECIAL $429.00
20" Portable Reg. $549.95 SPECIAL $469.95
1 ONLY — 22" Table Model SPECIAL $539.00
3 ONLY — 26" with swivel base SALE PRICE $499.95

★ ★ ★ ★

ADMIRAL BLACK & WHITE TV's

9" PORTABLE $89.95
12" PORTABLE $99.95
19" PORTABLE $119.95

★ ★ ★ ★

PANASONIC BLACK & WHITE TV's

12" PORTABLE $119.95
17" PORTABLE $139.95

★ ★ ★ ★

RALLY CAR STEREOS
BY AUTOMATIC

FROM $49.95
8-TRACK TAPES ..... from $4.95

SYLVANIA STEREOS

CONSOLE MODEL
4 speakers - 40 watt chassis
$219.95

CONSOLE MODEL
6 speakers - 150 watt chassis
(with built in 8-track player recorder)
REGULAR - $799.00
SPECIAL – $649.00

★ ★ ★ ★

ADMIRAL STEREOS
(3 ONLY)
WITH BUILT IN 8-TRACK PLAYER
SALE PRICE – $249.95

★ ★ ★ ★

ROY GIBSON FRIDGES

13 cu. ft. automatic $299.00
13 cu. ft. Frost free $339.00
15.2 cu. ft. Frost free $389.00

ROY GIBSON STOVES

30" Continuous clean oven SALE PRICE $269.00
30" Continuous clean oven, digital clock $289.00

ROY GIBSON WASHERS

Two-speed 18 lb. capacity, 6 cycle SALE PRICE $279.95
Matching Dryer $189.95

CARL'S RADIO AND T.V.

PHONE– 984-2050
FINCH, ONT.

MON. TO THURS. : 9:00 A.M. TILL 6:00 P.M. — FRI.: 9:00 A.M. TO 9:00 P.M. — SAT. :OPEN - 9:00 A.M. TO 6:00 P.M.

LIBRARY NEWS

Dr. Ruben, Please Make Me Happy — The Commen Sense Book of Mental Health. "All people have a great natural talent for happiness," says the author, in setting the keynote for this jargon-free, question-and-answer handbook for successfully coping with everyday emotional problems.

Here are direct answers to many basic questions. the keys to happiness.

CARDS OF THANKS

CARD OF THANKS

I would like to thank friends and relatives, for visits, flowers, gifts and cards while I was in Winchester Hospital. Special thanks to Drs. McMillan and D. Justus, also all clergymen and nurses on first and second floors.

Jake Smirle
35

CARD OF THANKS

I wish to extend my sincere thanks to all who remembered me with cards, gifts and visits while I was a patient in Winchester District Memorial Hospital. Special thanks to Dr. Barton, Rev. L. M. Ferguson, nurses and staff in children's ward and to those who provided transportation for my mother to visit me.

Tommy Levere
35

CARD OF THANKS

We would like to thank our relatives, freinds and neighbours of Hyndman and the Valley, for the farewell social evening held in our honour on April 19, and for their very lovely gifts of lamps and money which will always bring back pleasant memories. Special thanks to all those who helped in any way.

Anna and Cecil Somerville
35-1

CARD OF THANKS

I wish to thank all who helped in so many ways preparing for my sale, during the sale, moving, remodelling my house at Dunbar, transportation, etc. It has been a community effort and I deeply appreciate your work and efforts on my behalf.

Ida Gray
35

CARD OF THANKS

My family and I wish to sincerely thank our neighbours for their help before and on the day of our sale. These kindnesses will always be gratefully remembered.

Mary Stewart
35

CARD OF THANKS

We wish to express our sincere thanks and appreciation, to our friends, neighbours and relatives for their acts of kindness, in memoriam donations, floral tributes and messages of sympathy, extended to us in our recent bereavement of a beloved husband, father and grandfather, Wm. Fetterly. Special thanks to Rev. Ferguson, Rev. Gordon, Dr. Justus, Dr. Slowey, Vice and Craig Funeral Home, and the nurses and staff of Second Floor, also the special nurses. Your kindness will always be remembered.

The Family
35-1

Athletes Honoured

Avonmore C.A.A. holds annual banquet

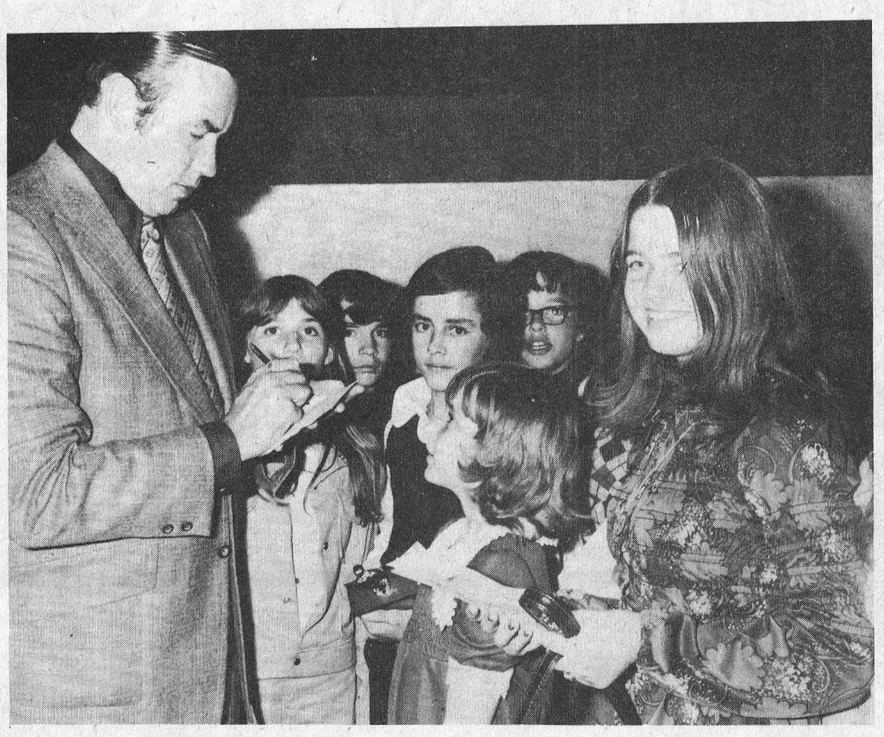

"You can be a rough and tough athlete," he said, "but play it clean." Ernie Calcutt, news and sports director of C.F.R.A. Radio, Ottawa, claimed the two qualities most important in becoming a good athlete are motivation and dedication. After the banquet Ernie proved he is dedicated himself as he took time to sign autographs for some of his many admirers. — Staff Photo.



Many trophies were awarded during the Awards Night last Friday evening held in Avonmore. A capacity gathering was on hand to enjoy the fine banquet and acclaim the young athletes. Pictured above are those who won Most Valuable Player awards. Front row, left to right, Blair Henderson, baseball and hockey; Jeff Johnston, baseball and hockey; Marion Flanagan, broomball; Kathy Flanagan, broomball. Back row, left to right, Lyall Bush, hockey; Sharon Ferguson, baseball; Linda Ferguson, broomball; Ernie Caluctt, guest speaker; Don Blaney, hockey; Dennis Belaney, fastball. — Staff Photo.

St. Lawrence Chapter RNA's meet in Cornwall Hospital

The St. Lawrence Chapter of Registered Nursing Assistants held their regular meeting in the Hotel Dieu Hospital, Cornwall on Tuesday, April 23 at 8 p.m.

Fifteen members were in attendance and they were welcomed by Mrs Zeta Godard. The meeting was opened by everyone repeating the Lord's Prayer.

An election was held for new officers which resulted as follows:

President, Mrs Zeta Godard; First Vice President, Miss Linda Collins; Second Vice President, Mrs Paulette Leroux; Secretary-Treasurer, Miss Dorothy Allen; Finance Committee, Chairman, Mrs Kay Barnes, Mrs Irene Jodin and Mrs Thelma McCallum; Program Committee, Chairman Mrs Thelma McDonald, Mrs Marie Gill and Mrs Hazel Winters; Membership Committee, Mrs Julia Mayville, Mrs Geraldine Deneault and Mrs Irene Godard; Social Economic, Mrs Jeannette Carbino, Mrs Agnes Christie, Mrs May Shepherd and Miss Janet Gill; Press Reporter, Mrs Lucy Grant, Alternate, Mrs Mireille Levy.

Mrs Joan Strothart was elected to represent the Chapter at the Annual Meeting to be held in Toronto on May 9 and 10.

Mrs Paulette Leroux was presented with a gift in appreciation of her efforts over the past year.

A pot luck dinner was planned for the May meeting. Notices are to be sent out regarding time and place.

Letter To The Editor

Chesterville, Ontario,
May 6, 1974.

The Editor,
The Chesterville Record,
Chesterville, Ontario.

Dear Sirs;

The ladies of the Tuesday afternoon and Wednesday afternoon bowling leagues wish to sincerely thank the Record for publishing their weekly reports for the 1973-74 season.

Thanks a lot,
Yours truly,
Mrs J. Vanden Bosch,
and Mrs H. Edwards.

ANNOUNCEMENT

Mr and Mrs Hume McConnell, Morewood, wish to announce the engagement of their daughter, Mrs Marion Louise McConnell Nesbitt, to Jose de Castro Goncalves of Alzgarve, Portugal. The marriage will take place shortly. 35-1

ANNOUNCEMENT

The engagement is announced of Kathleen Ann, daughter of Mrs Vincent Delaney and the late Mr Delaney of Avonmore to Stuart John, son of Mr and Mrs Stuart LeClair, Chesterville. The wedding will take place on Saturday, June 15th, 1974, at three-thirty o'clock in St. Anthony's Church, Apple Hill, Ontario. 35

$ SAVE NOW $
Time To Do Your Swimming Pool Thing!
Do It Yourself,
Or Our Installers
Charlebois Bros. Reg'd.
824-2453

SUPPORT YOUR LOCAL RED CROSS

SERVICE STATION OPEN THIS SUNDAY
Sharkey's Shell
* * *
To accommodate the driving public, one service station will be open every Sunday.

FLOWER GIRL DRESSES
Created in our fine bridal shop
TO COMPLETE YOUR BRIDAL PARTY
VOGUE SHOPPE
500 MONTREAL ROAD · CORNWALL


WE ARE *your* HOME REPAIR *DEALER*
look at these bargains...


CEILING TILE
Plain White — ½" x 12 x 12
Economy Priced
Other Patterns to Choose From
16c EACH



INSULATION
Save fuel in winter and keep your home cooler in summer with MICAFILL. Pour over existing insulation. One bag covers 13 sq. ft.
$2.25 BAG

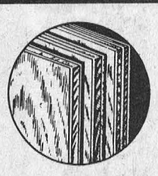
PLYWOOD
Meranti Mahogany
Good one side grade.
Will do many of your plywood jobs at less cost.
Waterproof glue
$8.35 SHEET


PANELLING
Prefinished Lauan
Real wood panelling, economy priced
$4.49 SHEET



CEMENT MIX
Fine or coarse aggregate mixed to the proper ratio. Just add water and it's ready to use.
$2.39 BAG

— Always a BUY at a PAL yard —
H. S. LANNIN LTD.
RETAILERS
Lumber and Building Supplies — Building Contractors
Phone 774-2830 or 774-2831 WINCHESTER

GIFT IDEAS for MOM
MOTHER'S DAY – MAY 12
See our selection of gifts for MOTHER
Priced from $1.00 up

IT PAY$ TO $HOP
BUT $HOP WHERE IT PAY$

Navel Oranges, size 113s, doz. 99c
B. C. Spartan Apples, 3 lb. bag 95c
Cottage Rolls, 3-4 lb. avg., lb. 99c

PICNIC
CHECK OUR STOCK FOR SUMMER REQUIRMENTS FOR PICNICS, BARBECUING, ETC.
MANY MORE UNADVERTISED SPECIALS

— REGULAR WEEKDAY HOURS —
7:30 a.m. to 10:00 p.m.
Sunday – 10 a.m. to 9 p.m.
NOTE: OPEN ALL DAY WEDNESDAY

DOUG'S SERVICE
NEWINGTON, ONTARIO
PHONE: 346-5689

OPEN HOUSE
SEE OUR CRAFTSMEN AT WORK
LIVE DEMONSTRATIONS
DISCOVER THE FASCINATING WORLD OF POTTERY
OPENING MAY 15
OPEN TO PUBLIC
EVERYONE WELCOME
Retail store and observation area on premises
Canadiana Pottery Limited
Heritage Highway 2 , Ingleside, Ontario, Canada — 613-537-2262
Canadian Licencee, Walt Disney Productions

smart people are want-ad minded!

SCENES TELL THE STORY OF FATEFUL DAYS IN MAY 1907





Oldtimers Recall Nightmarish Holocaust That Levelled Finch

By ALEX MULLIN
Staff Writer

FINCH — The British Lion is no more. The old hotel here has fallen before the wreckers, to make way for the building of a new branch of the Bank of Montreal.

Even though the old building was flattened in less than two hours, a few weeks ago and indeed had been little used in recent years, still, there are vivid memories in the minds of many Finch people centering around the one-time hotel.

The most vivid recollection of Elburn Shaver connected with the old hotel is only incidently connected with the building. The disastrous fire which swept Finch on two consecutive days of May, 1907, almost surrounded the building, which was then Gormley's Hotel. But hardly any damage was done.

The old frame structure still stood, after the flames subsided.

The whole incident brought an almost incredible trial by fire which is still among the most prominent memories of those who lived through it. There were in fact two fires, the first on May 13, 1907 and the second the next day.

BUCKET BRIGADE

A long account in the Freeholder of May 17, 1907, contains a tremendous amount of detail about the blaze. "The first conflagration started about 2:30 p.m. of Monday, and was under control in three hours. About 7:30 in the evening a stiff wind sprang up . . .

"The fire was nearly extinguished by the bucket brigade several times but broke out again in a house owned by a Mrs. Brosseau, the account goes on. Then it caught in a store owned by Mr. Dey and five empty and four full coal oil barrels fed the flames."

This was too much for the bucket brigade, since the village had no waterworks and no fire equipment. Attention focussed on removing as many articles as possible from homes and business premises in the path of the flames — the Methodist Church, the No. 4 Company armories of the 59th regiment; all the equipment and uniforms, LOL 925 and the public library. These village institutions were but a small part of the destruction in the first fire.

SHOCKING LOSSES

Kenneth McLean remembers that large amounts of merchandise were carried out of the burning buildings and put in the remaining ones. The next day the second fire took everything.

The list of losses from the first fire alone is really shocking. Finch in 1907 was about the same size it is today, but it lost the bank, the Methodist church, three stores, the blacksmith shop. Among 23 separate premises, and 800 books in the public library.

But that wasn't all. About 10:30 p.m. May 14 the premises of J. W. Low were seen to be on fire. J. R. Simpson and A. H. McLean saw it first, as they were returning from a township council meeting at Berwick.

By 3 p.m. the next day, 15 more business places and dwellings had vanished, including the Presbyterian Church, the telephone exchange and the telegraph office.

The hotel escaped this episode too. The building next to the hotel was covered with sheet iron, and props were leaned against it to make sure it collapsed inward. Blankets were hung around the building and kept wet. Inside the hotel the silverware, china and so on was all packed for removal, but it didn't become necessary. On Wednesday, the hotel served meals as usual.

Old stories still circulate about the saving of the hotel. One was that the proprietor was made nervous by the threat and supplied free refreshments to all comers, to make sure of plenty of enthusiastic help from the bucket brigade. At any rate there were nasty remarks for a long time about the way the church was lost and the hotel saved.

NEWSPAPER ACCOUNT

The Freeholder of 1907 is extremely guarded in referring to the start of the secosd fire. It says one merchant "has been unfortunate in his business affairs," of late and states that his capital is now exhausted. He said he has lost $26,000 by a recent failure. He came to Finch about two years ago, but some months ago decided to go to Iroquois where he purchased a general store stock. He had put in some new stock when the place burned.

He was having trouble with the insurance companies over the Iroquois fire, the newspaper account says. Perhaps people were expected to read between the lines. The paper was careful to remark that his loss was put at $20,000, while more general reports of other merchants' losses were in the vicinity of $7,000 or so.

Probably people were expected to draw their own conclusions. At any rate, the aftermath of the big fire must have been the subject of discussion for many a night at Gormley's, or the British Lion as it had been called.

Ken MacKinnon of Cornwall, brought the above clipping into the office last week. It seems he had been reminiscing with Lindsay Hutt of Finch, when Mr Hutt came up with the piece about a fire in that town which burned out an area in 1907. The story which appears here, was taken from a 1970 issue of the Cornwall Standard Freeholder, and was prepared by Alex Mullen.



IN MEMORIAMS

IN MEMORIAM

HARPER — In loving memory of a dear husband, father and grandfather, Willis Harper, veteran of W.W.I., who passed away on May 10, 1965.

The years of suffering are ended,
May God grant him eternal rest
and peace.

Wife Maud and Family
35-1

Lunenburg 'Happy Seniors' plan bus trip to Ottawa

The Lunenburg "Happy Seniors" were welcomed to the C.E. Centre last Thursday afternoon by the president. The theme song "The More We Get Together" was sung to open the meeting. The minutes were read and approved and the treasurer's report was given.

Mrs Hillis, Mrs Prieur and Mrs Rupert were appointed directors for the disbursement of the New Horizons Grant, which had been received. Much discussion was held on the grant so that members would know what it entailed.

A bus trip was arranged so that the members could go to Ottawa at Tulip Festival time. The bus trip will be held on May 22. The C.E. Centre will be opened on May 23 as a drop-in centre for all who would like to come in the afternoon or the evening to enjoy themselves.

An invitation from Seaway Valley, Morrisburg, to entertainment in the Civic Centre on Sunday evening, was received. All members were urged to try a to go to Morrisburg.

The collection was taken and a jolly afternoon was spent by 50 members and visitors on the playing of all kinds of games.

The meeting was brought to a close by the serving of lunch.

How is Your Piano's Health?
CONSULT THE PIANO DOCTOR FOR
* Major and Minor "Surgery"
* Regular Check-ups
* Facelifts (Cabinet Refinishings)
* Complete Dental Work (Ivories)
* FREE Physical Examination.
— CALL —
448-3245
DUNBAR PIANO & FURNITURE CLINIC
"We Make House Calls"

HELP WANTED
Licensed body and fender repair man
Top wages to right applicant
Exceptional fringe benefits
Contact
BILL STEWART
Service Manager
W. J. L. BOYD & SONS LTD.
Winchester, Ontario
774-2520
36-2



We sell mowers by the yard.
Some people sell mowers by horsepower, width of cut, or price.
But your best investment is a machine that matches your yard and anticipates your needs.
And that's what we have in store for you in the full IH line.
Let us show you just the right mower for your yard.
We won't sell you any other.
Carl-Don Equipment Limited
CHESTERVILLE PH· 448-2166
MOUNTAIN PH· 989-2049
Any way you cut it. INTERNATIONAL HARVESTER

LIVE BETTER ELECTRICALLY
FOR ALL ELECTRICAL NEEDS THINK 'YOUNG'
Home or Business Wiring
RELIABLE SERVICE
at reasonable rates
CALL
Richard Young
Chesterville 448-2828

COME RUNNIN' TO OUR GREAT SPRING SALE
MAY 6 → MAY 18

SIDING
PREFINISHED COLORLOK (WHITE)
46.95 SQUARE
12"x192"

FORMICA
(4'x8' SHEET)
16.95
Ideal for Counters, Bars, cupboards, Bathrooms (etc.)
5 POPULAR COLOURS TO CHOOSE FROM

RED CEDAR
(CONST. GRADE)
2 x 4, ft. 22c
4 x 4, ft 56c
IDEAL FOR FENCING OR CEDAR DECKS

PREFINISHED PANELLING
Knotty Cedar $6.49
Frosty Oak $5.49
4'x8' SHEETS

PREFINISHED K.V. SHELVING
20% OFF
Adjustable Standards and Brackets available

FIBERGLASS PANELS
26"x96"
Striped $6.95
Green $5.95
Just the Thing For A Canopy or Carport

PORTLAND CEMENT
1.75
80 LB. BAG

INSULATION BATTS
R-10" x 23" (3"thick)
5.95
61 1-3 sq. ft. bag

PAINT
CARBOZITE SILICONE BASE
(COVERS ANY SURFACE)
1 gallon at reg. price
2nd gallon half price
10 YEAR GUARANTEE

INSULATION
CGC
No. 20 Pouring Wool
2.29 BAG
4 CU. FT. / BAG

(ABOVE PRICES ON PRESENT STOCK)
INGLESIDE LUMBER LTD.
DICKINSON DR.
INGLESIDE
FREE DELIVERY
537-2433



THE STORMONT, DUNDAS & GLENGARRY COUNTY BOARD OF EDUCATION
requires for September 3, 1974
PSYCHOMETRIST
for service in elementary, secondary and retarded children's schools. It is expected that the major protion of the psychometrist's time will be spent in elementary and retarded children's schools.

A Master's degree in Psychology is desirable.

A car is essential as psychometrists in this school system are required to travel to several schools. Mileage is paid.

Hon. B.A. Psychology
Starting Salary — $8,500
Maximum — $12,500
M.A. Psychology
Starting Salary — $8,500
Maximum — $13,000
annual increment — $500
recognition for experience — $500 per year

Salary is under review for 1974-75.

Applications will be received by:
H. K. MacLennan,
Superintendent of Education,
Stormont, Dundas and Glengarry,
County Board of Education,
305 Baldwin Avenue,
Cornwall, Ontario. 35-1

FOR SALE — Kitchen counter, arborite top, mahogany, 60" long, 18" wide; G.E. stove, 24", white. — 987-5486. 35-1

FOR SALE — '66 Vauxhall; also used tractor tire, 12 x 26. — 448-2708. 35-1

FOR SALE — Year old serviceable age Holstein bull. — 984-2311. 35-1

FOR SALE — Herta Barley from registered seed last year. Recleaned, ready to sow. Cash only. Excellent seed. — Howard MacMillan, R.R.2, Finch, Ont., 346-2108. 35

FOR SALE — Automatic bulk tank washer, Meuhler, excellent condition. — Jerry Van Vliet, 448-2613. 36

FOR SALE — Purebred Angus cow and calf; 1½ year old Angus heifer; also used rabbit cages. — Harold Dingwall, Berwick, 984-2911. 35-1

FOR SALE — Model 830 bolt action, clip magazine 222 rifle, sling swivels, 8 power scope, mounted, excellent condition. — 774-2636. 35-1

WANTED — Trailer 17-19 foot, single or double axle, must have gas, refrigerator and stove, toilet and electric brakes and be in good condition. — 774-2636. 35-1

WANTED — Man for general farm work on dairy farm 448-2427. 36-2

FOR RENT — House in country. — 984-2091. 35-1

Auction Sale

of
Furniture and Machinery
Located 1 Mile North of Avonmore
on
MONDAY, MAY 20th
starting at 1 p.m. sharp

Dining Room Table and 6 Chairs; Chesterfield and Chair; Kitchen Table and 6 Chairs; Wringer Washer; Rocking Chair; 2 End Tables, 2 Coffee Tables; Combination Record Player and Radio; 2 Dressers with round bevelled Mirrors; 2 Double Beds, Chests of Drawers; Oak Chest of Drawers; 4 new Life Jackets; 25 Good Windows; 40-gallon Hot Water Tank.

Machinery

Int. No. 424 Diesel Tractor with loader, 1,500 hrs.; Ford Tractor, Loader and Cab; John Deere Manure Spreader, 150 bus.; Ford Hyd. Hay Mower; John Deere Side Rake (on steel); Hay Elevator on Carriage, 32-ft.; 50 Fence Posts.

TERMS — CASH
Michael Sztupovszky, Prop.
Auctioneer, Murray Blair,
346-5568. 36-2

Auction Sale

Located 1 Mile North of Long Sault,
1 Mile North on Avonmore Road,
1 Mile West, ½ Mile North
or
10 Miles South of Avonmore
on
SATURDAY, MAY 18
starting at 12.30 p.m.

Auctioneers Note: All this furniture and equipment is like new.

Viking Fridge, brown; G.E. Stove, brown; Kitchen Table and 4 Chairs; Westinghouse Dryer; Automatic Washer; Hammond Organ, 2 key boards; Electrohome TV, 21"; French Provincial Chesterfield and Chair; French Provincial Coffee Table and 2 End Tables; Matching Lamps; Record Player, Cassette Player, Speakers and Stand; Filing Cabinet; 3 Typewriters; Electric Guitar and Amplifier; Mirror and Stand; Double Bed, Dresser, Chest of Drawers; Double Bed, Dresser, Chest of Drawers, 2 Night Stands; Single Bed; Viking Freezer, 18 cu. ft.; Swivel Chairs; Rocking Chair; 2 Desks, 2 Chairs; 10 Paintings, including one 40" x 30", from Mac Ivan Reddie.

Guns

308 bolt action, telescope, 5 shot Safari; 12 gauge double barrel; 303 bolt action, 6 shot; 8m.m. Mauzer, bolt action; Hembrug, 1918 War Gun; 2 Pistols, Webley and Walther.

Equipment

Weed Sprayer; Bale Twine; Lawn Mower; Battery Charger; Socket Sets, Wrenches, Pipe Wrenches; Saw and Drill; 3 Sets of skiis; Caber Ski Boots; 3 Fishing Rods and Reels; Gas Camping Stove, Stand and Tank; Coleman Lamps; Single Driving Harness; 6 Western Saddles and Bridles; 10 Vending Machines; CCM Girls' Bike; Kenwood Model 9R-59D Receiver; Hough Loader Parts; John Deere Rake on Steel; Int. Baler; Oliver Semi Hitch Mower, 7-ft.; Hay Elevator; 60 Fence Posts.

TERMS OF SALE — CASH
E. G. Pardy, Prop.
Auctioneer, Murray Blair,
346-5568. 36-2

Auction Sale

Trinity United Church
Ingleside, Ontario
on
SATURDAY, MAY 11
1.00 p.m.

Book cases, lawn mowers, baby cribs, television sets; bunk beds, sewing machine, refrigerator, electric motor, dressers, vacuum cleaner, ice cream freezer, clock, wringer washing machine, stereo tapes, desk and chair, encyclopedia, toaster, radios, tables, dishes, many other articles.

TERMS — CASH
Frank Dafoe
Auctioneer, Gordon Ross,
Ingleside, 537-2289. 35-1

FOR SALE — Fresh shop hogs, by the side, 60-75 lbs. avg., 65c lb., cut and wrapped for freezer. — Country Meat Market, Dunbar, 448-2123. 19tf

---

FOR SALE — Webber piano, reasonably priced. — Mrs Ursula Delaney, 346-2063. 35-1

FOR SALE — New Holland Hay Bind, model 469; New Holland Baler with thrower, model 273. — 933-5871. 36-2

FOR SALE — 1971 Plymouth Duster, V-8, 318, power steering, radio, tach, 4 new tires, chrome reverse rims, excellent condition rust proofed. — 448-3357. 36-2

HELP WANTED — Part time waiter or waitresses, $2.00 hr. plus tips. — G. Harrington, Pioneer Hotel, 535-2881. 35-1

CARDS OF THANKS

CARD OF THANKS

I would like to take this opportunity to thank all those who sent cards and gifts and visited me while I was a patient in Winchester Memorial Hospital. Thanks also to Dr. Howard and Dwayne Justus and Rev. Wm. Morrison and nurses on first floor.

Howard Winters
35

CARD OF THANKS

The group from N.D.D.H.S. who collected for the March of Dimes recently wish to extend their sincere thanks to all who contributed to the fund. 35-1

CARD OF THANKS

I would like to take this opportunity to thank all those who sent cards, treats and gifts and visited me while I was a patient in Winchester Memorial Hospital. Special thanks to Dr. H. Justus and to the nurses in the Children's Ward.

Marilyn Gillard
35

CARD OF THANKS

I wish to express my sincere thanks and deep appreciation to all my freinds, neighbours and relatives for the beautiful gifts received at a delightfully arranged party held recently in my honour. Special thanks to Carl Merkley, Edwin Shay and Lloyd Smith who ably transported my personal belongings to my new residence. Your kindness and generosity will always be remembered.

Alice Shay
35

CARD OF THANKS

We would like to express our sincere thanks to our family, neighbours and friends who helped to make our 50th anniversary such a happy event and also thanks to all who sent us gifts and cards.

Patrick and Rose Kelly
35

CARD OF THANKS

We would like to thank our freinds for the lovely farewell party and gift. A special thanks to our neighbours who helped us at the time we moved.

Gladys and Percy Ouderkirk
Ridgetown, Ont.
35-1

CARD OF THANKS

SHAVER — The family of the late Elburn Shaver express heartfelt thanks to their neighbours and friends for their kindness, help and sympathy at the time of their bereavement in the loss of a dear husband and father. 35-1

DIED

KIPPEN, Stanley — In Cornwall Hospital, on Thursday, May 2, 1974, Stanley Kippen, of Maxville, beloved husband of Eva Reveler; dear father of Clifford, Edmonton; Mrs Bruce MacRae (Isabel), Watertown; Billy, Maxville; Mrs Roy Smith (Natalie), Ottawa; survived by 11 grandchildren. Resting at the Munro Funeral Home, Maxville. Funeral was held in Maxville United Church on Saturday, May 4, at 2.30 p.m. Interment Maxville Cemetery. 35

IN MEMORIAM

STEVEN — In loving memory of a dear husband, father and grandfather Orvis K. Steven, who passed away so suddenly three years ago, May 11, 1971.
The rolling stream of life rolls on,
But still the vacant chair,
Recalls the love, the voice and smile,
Of the one who once sat there.
Ever remembered by Wife and Family
35-1

A&R Grégoire Automobile Ltée., Ltd.
Grégoire has a goal...
TO SELL YOU A CAR FOR LESS THAN ANYWHERE ELSE.
443-2885—443-2842
EMBRUN, ONT.
Come and visit with us

Upper Canada Public Golf Course



Green Fees - 18 Holes
Lounge and Dining Lounge
Electric Carts, Club and Cart Rentals
Visitors Welcome
THE ST. LAWRENCE PARKS COMMISSION
Morrisburg Ontario

Finch & District Lions Club
ANNUAL
Sportsmen's Night
FINCH COMMUNITY CENTRE
THURSDAY, MAY 23, 1974
7:30 p.m.
* FEATURING *
— CFRA's (General) Grant.
— Ottawa Rough Riders' 'Moe' Racine.
— A representative from the Cornwall Royals and other sports celebrities.
— ALSO —
FILMS FEATURING THE
CANADA-RUSSIAN HOCKEY SERIES
Adults: $3.50 — Children: $2.00
– Everyone Welcome –
Tickets Available From
Barry Brownlee or Don Vollrath
36-2

ROTARY AUCTION
COMING IN JUNE
Let us help clean out your attic and basement.
ALL PROCEEDS FOR CHARITY
Telephone Rotarian HARRY ALLISON
If you have something to be picked up.
35-1

NEED A
New or Used
Ford
SEE
BOURGIE - LEPAGE AUTOMOBILES
FORD DEALERS
Centre Town
EMBRUN — ONT.
— 443-2942 —
— Ottawa 236-4989 —
Contact:
R. LEPAGE
Salesman
OPEN EVERY NIGHT UNTIL 9.30

HORSE PULLING CONTEST
and
CHICKEN BARBECUE
(Served in a tent)
WINCHESTER & DISTRICT
LIVESTOCK AUCTION
SUNDAY, MAY 19, 1974
12:00 NOON



— ADMISSION —
$2.00 per person
Children under 12 FREE



FREE HAY RIDES
For Children between 12 Noon & 3 p.m.
— SPONSORED BY —
WINCHESTER LIONS CLUB
OTTAWA VALLEY HORSE DRAWING ASSOCIATION INC.
Information – 774-3201
36-2

OPENING OF
LYDIA'S NEEDLECRAFT CENTRE
Drop in and see my fine collection in handmade
— NEEDLEPOINT AND OTHERS —
Beautifully Framed
'A pleasure to do — A treasurer to own'
— REFRESHMENTS —
Morrisburg, Ontario
5-5th Street
35-1

OTTAWA VALLEY HORSE DRAWING ASSOCIATION
Banquet & Dance
(Country & Western Music)
CHESTERVILLE COMMUNITY HALL
SATURDAY, MAY 18, 1974
6:00 p.m.
Admission: $5.00 per person
— SPONSORED BY —
WINCHESTER LIONS CLUB
OTTAWA VALLEY HORSE DRAWING ASSOCIATION
ANYONE WISHING TICKETS PHONE:
Ken McNeely – 774-3201
Glen Droppo – 774-2405
36-2

Bargain Buys
Burns Weiners, 1 lb. and 1 pkg. of 6 Weiner buns all for 98c
C. P. Cottage Roll Lb. 99c
Catelli Macaroni and Cheese Dinners, 5 7 1/4 oz. pkgs. for $1.00
Habitant Pea or Vegetable Soup, 28 oz. tin, 2 ..... 69c
Clark's Pork & Beans 28 oz. tin 59c
MacIntosh Apples 3 lb. bag 89c
Duncan Hines Cake Mixes, assorted flavours, each .. 59c
(We reserve the right to limit quantities
LAFLAMME'S GROCERY
KING STREET
Phone 448-2822

We Feature FOOD SAVINGS

FRESH! FROM FARM TO YOU PRODUCE

California Sunkist ORANGES, size 180s, 2 doz. 99c
Canada Tender Sweet CARROTS, 2 lb. bag 23c
U.S. No. 1 Green CABBAGE, lb. 18c
FRESH MUSHROOMS, pint 59c
Canada No. 1 Waxed TURNIPS, lb. 11c
Big G Country Corn Flakes, 10 oz., 4 .... $1.00
Heinz Tomato Juice, 19 oz., 5 ..... 88c
Aylmer Cream Mushroom or Chicken Soup, 10 oz., 5 ..... $1.00

Coleman Camp Stove Two Burner $17.99
Coleman Camp Stove One Burner $16.95
Coleman Lantern $18.49
Black and Decker ½" Drill Reversing $39.88
Black and Decker Jig Saw and Drill, ¼" $25.83
Clothes Line, plastic coated 50' Coil $1.23
Fibreglass Repair Kit $3.00
Hydraulic Jack, 5 ton $25.88
3 Ton $21.97
Propane Fuel Bernzomatic $1.79
Lawn Seed, Marvel Green, lb. $2.10
Toilet Tank Liner, Stop Drip $2.69
Alum. Ball Bat $10.99
Wood Ball Bat, from ..... $3.97 to $4.67

Meat
Boneless Round Steak, lb. $1.59
Fresh Ground Beef, fat content approx. 25%, lb. 99c
Beef Blade Steak, reg. cut from chuck, lb. 99c
Pork Hocks, lb. 39c
Beef Soulder Steak, round bone cut, lb. $1.19
Mary Miles Skinless Wieners, lb. 69c
Mary Miles Sliced Side Bacon, lb. 89c
Fearman Italian Sausage, lb. 99c

Lacrosse Sticks $10.77
Soft Balls $3.49
Hard Balls $2.57
Crisco Vegetable Oil, 32 oz. $1.72
Donald Duck Grapefruit Juice 48 oz. tin 59c
Lavo Liquid Bleach, 128 oz. 59c
Nabob Ground Coffee, lb. 99c
Fantastik Spray Cleaner, 24 oz. 99c
Donald Duck Orange Juice, 48 oz. 59c
Kraft Miracle Whip, 8 oz. jar 37c
Puritan Assorted Varieties Stew 24 oz. tin 79c

FREEZING SPECIALS
Somerdale Frozen French Fries, 2 lb. bag, 2 ..... 88c
Aunt Jemima Frozen Waffles, 10 oz. pkg. .. 39c
Lysol Disinfectant Spray, 14 oz. $1.29
Noxema Skin Cream, 4 oz. 87c

FULTON BROS. LTD.
HOME HARDWARE, ELECTRICAL APPLIANCES
Grocery & Home Hardware 448-2345
Electrical Department 448-2195

For Quick Results... CLASSIFIED ADS

CLASSIFIED ADVERTISING RATES

FOR SALE, FOR RENT, HELP WANTED, ETC., MARRIAGE, ENGAGEMENT and COMING EVENTS, 15 cents a line counting 5 words to a line, minimum $1.00 first insertion. Subsequent insertions at 10c a line, with a 70c minimum. CARDS OF THANKS, 15 cents per 5-word line, minimum $1.00. IN MEMORIAMS, $1.00 plus 40c for each 4-line verse.

The Advertiser agrees that the publisher shall not be liable for damages arising out of errors in advertisements beyond the amount paid for the space actually occupied by the portion of the advertisement in which the error occurred whether such error is due to the negligence of the publisher's servants or otherwise, and there shall be no liability for non-insertion of any advertisement beyond the amount paid for such advertisement

CUSTOM CORN PLANTING — With John Deere plateless planter. — Peter Van Kessel, 448-2832. 35

FOR SALE — Quantity of Straw. — Bert McMahon, 987-5215, Crysler, Ont. 35

FOR SALE OR RENT — Hereford or Hosteins bulls, off good sires. — Apply to Sullivan Bros., Chesterville, 448-2332. 19tf

FOR SALE — 20 percent off all new Westinghouse and Hoover products; also large stock of used appliances for cottages, etc. — Bogart Motor Sales, Chesterville, 448-2488. 35-2

FOR SALE — Senator Dunlop strawberry plants, $5.00 per hundred. — Mrs Whittaker, 448-2624. 35-2

FOR SALE — Cannox Portable electric welder and generator, 250 amps AC, 200 DC with electric starter almost new. — Ralph Steinburg, Morewood, 448-2626. 35

FOR SALE — Coats and dresses, size 2-5; baby crib; antique carriage; twin carriage; antique dresser. — 448-3117. 35-2

FOR SALE — I.H. double disc, 10'6". — John Van Dongen, Morewood, 448-2716. 35-2

FOR SALE — Government inspected sides of beef, and sides of pork available. Cut and wrapped for freezer. — Earl's Meats, 448-2324, Chesterville. 46tf

FOR SALE — 700 lbs. of Pool 1 Milk Quota. — 489-3731 (North Gower). 35-2

FOR SALE — '72 Olds 2-dr. HT, black and gold, nearly as clean as the day it was delivered. — Leon Marcellus, 448-2444 or 448-2123. 34tf

FOR SALE — 3 Surge milker pails, complete. — 448-2882. 35

FOR SALE — Building with large lot situated in Avonmore. Reasonably priced. — For further information apply at 2 Augustus Street, Avonmore. 34tf

FOR SALE — 1973 Kawasaki motorcycle, 500cc., in good condition, asking $900. — 448-2144. 36-2

FOR SALE — Hay mower, seed drill, set of harrows, 2 furrow plow, set of discs. — Antoine Brier, 987-5253. 35-2

FOR SALE — '73 Astre Stationwagon, low mileage, safety checked. — 448-3325 daytime, 774-2245 after 6 p.m. 35-2

FOR SALE — Reconditioned electric stoves, $25.00 and up. — Martelle Used Furniture, 25 Pitt St., Cornwall, 613-932-3151. 28tf

FOR SALE — Choice quality Faba Beans, 20c per lb., seeding application 120-150 lb. per acre. — George Crites, Maxville, 527-5393. 37-6

FOR SALE — De Laval Pipeline Milkers; new and used bulk tanks, vacuum pumps, pail milers and other dairy equipment. — Murphy Sales and Service, Garry Murphy, Brinston, 652-4713, evenings 535-2192. 25tf

FOR SALE — Polled Red Hereford Bull, 8 mos. old, well grown. — Hector Gillies, Finch, 984-2252. 35-1

FOR SALE — 1971 Mustang bicycle, in good condition, 20" with extras. — 346-5410. 35-1

FOR SALE — Lydia's Needlepoint Centre. A treasure to own, a pleasure to do, see my handmade needlepoint pictures beautifully framed and others. — 5 Fifth Street, Morrisburg, Ontario. 35-1

FOR SALE — 400 lbs. of buckwheat, cleaned at $8 per bushel. — 448-2416. 36

FOR SALE — 30" Tappen Guerney deluxe model automatic oven, two large burners, almost new condition. — 448-2923 after 5.30 p.m. 36-2

FOR SALE — Cultivator, 3-section; 24 ft. mow conveyor; 2 steel pig troughs, 8 ft. long. — 984-2091. 35-1

FOR SALE — Angus Bull (Grade); 2-year old Heifer, Charolais-Holstein cross. — Grant Gallinger, R.R.2, Ingleside, 537-2196. 35-1

FOR SALE — Altona Soya Bean seeds. Can be grown in Kemptville, Winchester region in rich light clay. Loans with ordinary farm equipment farm (including sprayer), $5.50 per bushel as is (some pods). Sow 1 to 1½ bushel per acre. — 987-2195. 36-2

FOR SALE — Barn bale elevator, 42 ft. long, used seldom; $300.00. — 987-2195. 36-2

FOR SALE — 1967 Volkswagen (as is), running, best offer. — 448-2471 after 6 p.m. 35

FOR SALE — Allis Chalmer's C.A. disc, 7-ft., double. — 537-2311. 36

FOR SALE — Cleaned Timothy seed. — Bert Beckstead, 448-2456. 36-2

FOR SALE — 1968 Falcon Deluxe, 4-door, V-8, automatic transmission, radio, all new brakes, new exhaust system, mechanical certificate, 63,000 miles. Price $450. — Lawrence Holmes, Winchester Springs, 774-6922. 36-2

FOR SALE — Int. Disc, 8-ft., Freeman loader, fits most tractors; set of drag harrows; 20 Beatty stanchions, like new. 36-2

FOR SALE — Lloyd Baby Carriage, deluxe model, like new, $65. — 448-3103. 35-1

FOR SALE — Two 26" bicycles, boy's and girl's, in good condition, cheap. — 984-2680. 35-1

FOR SALE — Motorcycle, 305cc Yamaha, low mileage, excellent running condition. — John Bouthoorn, R.R.1, Finch, 448-2702. 35-1

FOR SALE — 4 tires, 600 x 12. — 448-2738. 35-1

FOR SALE — Building, lean-to to main garage, 34 x 18, three sides only. Must be moved or torn down. — 448-2093, or 448-2332. 36-2

FOR SALE — '56 Sunbeam motorcycle, 500cc, collector's item, needs minor mechanical work, very good condition, new battery, etc., asking $150.00. — 448-2355. 35-1

FOR SALE — '66 Mustang 289 4-barrel, equipped with a 3-speed standard, mechanically very good, asking $150.00. — 448-2355. 35-1

ANTIQUES WANTED — Old glass, coloured pieces, any style, clear pattern glass and old china. Wooden ware; butter bowls, prints, pine corner and flat cupboards, small pine corner and flat cupboards,small pine washstands, sinks, chests, tables, desks, cobblers' benches, settees, spice and coffee mills. Old brass: candlesticks, kettles, mirrors, picture frames, vases. Old iron: pots, coffee grinders, etc. Oil lamps: No matter how large or small, give us a call. — Gordon and Doris McDonald, The Castor Shop, Box 138, Phone 445-5229, Russell. June, 1974

FREE ESTIMATES — Inside and outside painting, houses, churches, etc. For further information, contact Norman McEwan, Avonmore, Ont. — 346-2202. 26tf

CUSTOM SLAUGHTERING — We will pick up and slaughter your beef and pork, cut, wrap and freeze. — Earl's Meats, 448-2324, Chesterville. 22tf

ATTENTION FARMERS

You will recieve the best prices for your dead, sick and disabled cows and horses. We have no collectors. You deal directly with us. You have added benefits of the monies usually paid to collectors. 24-hour service, 7 days a week. — Call collect to Herb Loucks, Winchester, 774-5256, or Guy Machabee, Crysler, 987-2818. Collectors Licence No. 182C69, Receiving Plant Number St. Albert 134RP-69. 40tf

JUST RECEIVED — A small number of all-around high quality deep freezers by Gilson. Deluxe heavy gauge steel cabinets with high impact polystyrene lid liner Easy to clean, moisture and odour proof. Comes complete with 5-year Food Spoilage Insurance due to mechanical break down or outside power failure. — Fulton's TV and Appliances, Sales and Service, 448-2195, Chesterville. 35-1

WANTED IMMEDIATELY — Babysitter-housekeeper, Monday to Friday. One pre-school aged child. — Apply to Box WC502, The Chesterville Record, Chesterville. 35-2

FOR SALE — Kitchen chrome set, good condition, $40.00. — 448-3149. 35-1

WANTED TO BUY — Antique Books, Dolls, tools, oil lamps, cupboards, dishes, corner cupboards, brass beds, etc. — Cecil MacNabb, Morewood, 448-2047. 31tf

WANTED TO BUY — Photos or negatives of Canadian Pacific Railways taken in Chesterville or area. Please contact Gary Armstrong, P.O. Box 1501, Prescott, Ontario, 925-3139, collect after 5 p.m. 37-3

CORN PLANTING — We are now equipped with a new four row plateless John Deere Corn Planter to do your corn planting. — Contact Doug McMillan, 346-5547, Avonmore, Ontario. 38-6

WANTED TO BUY — Close springers, heifers, or cows, pure bred or grades. Also have market for 2 small dairy herds or 1 large one. Top proces for heavy bulls and meat cows also. — John Moss, Long Sault, 534-2514 collect. 25tf

GENERAL WELDING AND IRON WORK — Contact Cornelius Tym, R.R.3, Chesterville, 448-3188. 30tf

WANTED TO BUY — Pop bottles, beer bottles, cast iron, steel, copper, brass, lead, radiators, batteries, rags and newspapers. — Rosaire Faubert, Victoria St., Box 54, Finch, Ontario. 34-4

ARTICLES WANTED — Top prices paid for scrap metal; brass, copper, lead, batteries, radiators, paper. — L. R. Bell and Son, 840 Amelia St., Cornwall, 933-1119. 43tf

HELP WANTED — Woman from Ingleside or Long Sault area, wanted to clean showroom, 2 or 3 nights weekly for 6 months. — Contact Canadiana Pottery, Ingleside, 537-2262. 35-2

WANTED — Holstein springers; open and bred heifers, purebred and grade; also complete herds. — Contact Glen Hollister, 984-2381. 12tf

FOR YOUR SPORTING GOODS NEEDS — Visit Charlie's Sport Shop: bikes, baseball, hockey, fishing, camping, tennis, golf; club jackets and sweaters (all year). — Morrisburg, Ontario, Phone 543-2137. Oct. 74

CAMPER TRAILERS — By Lionel and Bellevue. Rentals by week or weekend. Book early, more for your dollars. Best deal. Aluminum and fibre glass boats and canoes. Sportspal canoes, Evinrude motors, and truck caps. Also available, truck campers and travel trailers. — Ron Whittaker Sales & Service, ¼ Mile off 401, Brinston Road, 652-4656. 35tf

Auction Sale

on
Premises of Lloyd McPhee
R.R.2, Brinston
8 Miles North of Morrisburg
6 Miles off No. 2 Highway
On Brinston Road
on
SATURDAY, MAY 11
1.00 p.m.

Household Furniture, some new and some antiques, Garden Tools, Ski-Doo, good running order, Numerous other Articles.

TERMS — CAHS
Lloyd McPhee
Auctioneer, Dwight Tupper, Chesterville, Ont. 35

'We Give More Than You Bargain For'

Barbecue Steak
10 lb. Tray Pack $9.50
Fresh Ground Hamburg
10 lb. Tray Pack $8.90
Fresh Pork Picnic Sliced
10 lb. Tray Pack 6.50
Fresh Fish Fillets
10 lb. Tray Pack $7.10
Tendersweet Ham Boneless
10 lb. avg., lb. $1.29
Fresh Eggs, 2½ doz. $1.63

FILL YOUR FREEZER AT THESE LOW PRICES!

IN STOCK
WELL AGED STEER
B E E F

Sides, lb. 99c
Hinds, lb. $1.27
Fronts, lb. 86c

Prices Effective to May 11

Cut and wrapped for freezer

Open Hours:
Thurs., Fri. - 1 to 6 p.m.
Sat. - 8 a.m. to 6 p.m.
until further notice

COUNTRY MEAT MARKET
BILL MARCELLUS
Phone: 448-2123
Dunbar, Ont.

FOR SALE — Quantity of timothy seed, recleaned and government graded No. 1, also a number of service age bulls for sale or rent. — Irwin Holmes, 774-3791. 37-3

Auction Sale

of
Livestock, Machinery,
H.H. Effects & Antiques

Having sold the Farm the Undersigned Will offer for Sale by Public Auction
Lot 7, Con. 12, Twp. of Winchester
1 Mile East of Ormond
on
SATURDAY, MAY 18
starting at 12.30 p.m.
Livestock

15 High Grade Holstein Cows, fresh, 6 of these cows are re-bred; 10 High Grade Holstein Cows, due to calve around sale time; 5 High Grade Holstein Cows to calve from May to June; 5 Holstein Heifers, one year old; 5 Holstein Heifer Calves, born this spring.

Machinery

Oliver Tractor No. 550, with front end loader, cab and chains; Massey-Ferguson No. 3 Hay Baler; Oliver Hay Mower, 7' cut, 3-pt. hitch; Case 4-bar Side Delivery Rake; Rubber-tired Hay Wagon and Rack; Mayrath 40' Hay Elevator, solid type; Bale Stooker; Oliver Hydraulic 3-furrow Plow, trip-beam, 3-pt. hitch; Set of Inter. Trailer Discs; Cultivator, 29 tooth, 3-pt. hitch; Fertilizer Spreader; Massey Harris Grain Drill, 13 run; Set of Drag Harrows, 12-ft.; Land Roller; Mayes Weed Sprayer; Grain Dryer, new; Grain Binder, 6-ft. cut; Int. Corn Binder; Spreadmaster Manure Spreader, 110 bus., p.t.o.; Set of Massey Harris Double Sleighs; 2-wheel Trailer; Steel Stand, 3-pt. hitch; Geo. White Snowblower, new; Fence Posts; Post Auger; Pump Jack; 36' Extension Ladder; Set of Dehorners; Cow Clippers; Cow Kicker; Forks; Shovels; Chains; 2 Building Jacks; Homelite Chain Saw, new; Cross Cut Saw; Bucksaw; 2 Water Tanks; Universal double-piston Milker Pump; Pipeline for 26 Cows; 3 single Unit Universal Milker Pails; Milk Pails; Strainer; 12 Milk Cans; Steel Stand for Milk Pails; Set of Bobsleighs.

H.H. Effects and Antiques

Chrome Set and 4 Chairs; Large Cupboard, 100 years old; Butter Table; Cream Separator; Moffat Wood Stove; Quantity of Windows; Numerous Other Articles.

TERMS — CASH
Gerard (Jay) Marion, Prop.
774-5116
Auctioneer, Harold Ball, Winchester, Ont., 448-3161. 36-2

Auction Sale

on
¼ Mile East of River Road,
¼ Mile North on Spratt Road,
Twp. of Gloucester, Cty. of Carleton, Manotick, Ont.
on
SATURDAY, MAY 11, 1974
1.00 p.m.
Full Line of Farm Machinery

2 Tractors, Muir Hill, 100 h.p.; 356 M.F. Industrial Loader; 6-row Int. Corn Planter, used 2 seasons; 18½-foot Int. Cultivator with Harrow attached; 18½-ft. Klonsgil Cultivator; M.F. 6-furrow Plow; George White Sprayer with 30' Boom, used two seasons; Int. Manure Spreader, 245 bus.; 2 Self-Propelled Forage Wagons with Badger Boxes; Mercury Truck with Mounted Dion Box; J.D. 2-row Forage Harvester, used 2 seasons; Fox Forage Blower, used 2 seasons; Westmore Grinder Blower, used one season; J.D. Wagon and Rack; Chain Harrows and Drag Harrows; Quantity of Silage; Lime Spreader, 12-ft., like new; Fertilizer Spreader, 3-pt. hitch; Post Hole Digger for Tractor; Subsoiler Riding Lawnmower; Many Other Articles too Numerous to Mention.

TERMS — CASH
George Boyce, Prop.
Manotick, Ont., 825-1689
Auctioneers, Delmar Spratt, Leo Menard, Regent Menard, Ken McNeely.

This is a line of big Farm Machinery in Excellent Condition 35-1

Auction Sale

of
Furniture, Tractor, Implements
on
Lot 18, Con. 7, Lancaster Twp.
1 Mile North West of Glen Nevis
on
SATURDAY, MAY 11
at 1 p.m. D.S.T.
To settle the Estate of the late Arthur Lajeunesse

1964 4-door 8-cylinder Chevrolet in good working order; 1964 Chevy II car, good order; 1954 Ford Tractor, good order; Baler, P.T.O.; Tractor Plow, Seeder; Spring Tooth Harrow; Scales; Corn Blower; 3 Corn Binders; Quantity Wheels, Buggy; Sleighs; Fanning Mill; Corn Sheller; 2 Logging Chains; Ford Tractor Mower, 7-ft. cut; Circular Saw; Cast Iron Pot; Fence Posts; Cream Separator; Tools; Single Harness; Some Lumber; 280 Bales Hay.

Furniture

G.E. Upright Deep Freeze; 3 Refrigerators; Antique Pine Cupboard; Kitchen Set, chrome with 4 Chairs; G.E. 21" TV Set, cabinet; Antique Love Seat; Antique Organ; Side Board; Trunks; Washing Machine; Dining Room Table, 6 Chairs; Kitchen Cabinet; Cabinet Radio; 2 Single Beds and Mattresses; Quantity Old Frames; Old Bureaus; 2 Gramaphones; Woolen Blankets; Antique Bureau; Electric Stove; Space Heater, Etc.

Farm

Consisting of 89 acres, 72 acres are cultivated, 3 acres apple trees, 14 acres bush and pasture. Large brick house, large barn and other small buildings. Very good land, Beaudette River runs through south end. Will be offered for sale at 2 o'clock subject to a reserve bid. Terms on farm 10 percent cash or certified cheque day of sale. Balance to be paid in 30 days or as arranged with the executors, for further particulars of farm contact Mr D. J. MacDonald, QC, Box 758, Cornwall, Tel. 932-3640.

TERMS OF SALE — CASH
Josephus Lefebvre, Ex. of Estate
Alexandria, Tel. 525-2613
Auctioneer, Albert Faubert, Alexandria, 525-2182. 35-1

FORD LAWN AND GARDEN TRACTORS AND EQUIPMENT

SALES • SERVICE

- rotary mowers, rotary tillers, snow throwers, riding mowers, lawn tractors, lawn and garden tractors.
- Over 60 attachments for mowing, grounds maintenance, landscaping, gardening, snow removal.
- Genuine Ford parts, fast service.

Ford DERKS EQUIPMENT REG'D.
CHESTERVILLE
448-2462

FLOYD FISHER
Real Estate
BROKER
MORRISBURG
543-2044
LISTINGS WANTED
— 7 SALESMEN —
TO SERVE YOU
Leon Marcellus
CHESTERVILLE
448-2444
28tf

GENERAL LABOURERS
For Plant Work
STEADY EMPLOYMENT
Apply in person to:
MORE - WOOD HOMES LTD.
Morewood, Ont.
25tf

WANTED
HEAVY EQUIPMENT OPERATORS
MECHANICALLY INCLINED
Must have chauffeur's licence
CONSTRUCTION WORKERS
— APPLY TO —
448-2332
36-2

AUCTION SALES

SATURDAY, MAY 11, 1974
Leonard Streng, 3 Miles North, 1 Mile West of Winchester off Hwy. 31 at Cloverdale Road. — 70 High Grade Holstein cattle, and Farm machinery.

SATURDAY, MAY 18
Gerard "Jay" Marion, 1 mile East of Ormond. Highgrade Holstein cattle and Farm Machinery.

SATURDAY, MAY 25
Art Beckstead, 1 mile north of Hulbert, 4 miles east and 1 mile south of South Mountain. 28 high grade Holstein cattle, Farm Machinery, H. H. Effects and Antiques.

SATURDAY, JUNE 1
Arnold Simser — 6 miles west of Winchester, 9 miles east of Kemptville on Hwy. 43 — 40 head of High Grade Holstein Cattle, Farm Machinery, Household Effects and Antiques.

HAROLD BALL - AUCTIONEER
Winchester, Ont.
448-3161

DEAD ANIMAL DISPOSAL
We pay CURRENT PRICES for your Sick or Dead Animals — CALL COLLECT
GERARD HEBERT & SON
Crysler, Ont. — Phone 987-5364
or LAURIER HEBERT - Phone 448-2612
— 24-HOUR SERVICE —
"AGENTS FOR HANS RUHL PET FOOD"
Licence No. 448-C-74 — Plant No. 228-RP-73

Auction Sale

of
Livestock, Machinery,
H.H. Effects & Antiques

Having quit farming the undersigned will sell by Public Auction
Lot 21, Con. 9, Twp. of Mountain
3 Miles North, 1 Mile West of Winchester off Hwy. 31
at Cloverdale Road
SATURDAY, MAY 11
starting at 10 a.m.
CATTLE

80 Head of High Grade Holstein Cattle: 41 High Grade Holstein Cows, fresh and milking, 7 of these cows are to calve in July and August; 2 High Grade Holstein Cows to calve at sale time; 7 Holstein Heifers, bred for fall; 5 Holstein Heifers, 1½ years old, open; 5 Holstein Steers, one year old; 2 Hereford Steers, one year old; Hereford Heifer, 1½ years old; 6 Holstein Heifers, 6 mos. old; Holstein Steer, 6 mos old; Hereford Steer, 6 mos. old; 4 Holstein Heifers, 4 mos. old; 5 Holstein Heifer Calves, born this spring.

This herd is all off artificial breeding and is on the DHIA program.

MACHINERY

M.F. No. 165 Gas Tractor, P.S., Loader, Dirt Bucket and Snow Bucket; M.F. Tractor, No. 150, Gas; M.F. Hay Baler, No. 9; M.F. Side Delivery Rake, rubber-tired; M.F. Trailer Hay Mower, 7 foot cut; 2 Hay Wagons, rubber-tired, with Racks; Inland Hay Stooker, semi-automatic; Cunningham Hay Crusher; Hay Stooker; Hay Fluffer; Hay Elevator for barns 110 feet long with closed motor, new; M.F. Hydraulic Plow, 3-furrow, 3 pt. hitch; M.F. Spring Tooth Cultivator, 10', 3 pt. hitch; McC. Trailer Disc; Chain Harrows, 10'; M.F. Seed Drill, rubber tired, 13 run; Grain Dryer; Vicon Fertilizer Spreader, new; Land Roller; Grader Blade; Int. Manure Spreader, 130 bus., p.t.o.; McC Corn Blower; Dion Threshing Mill, rubber-tired; Jamesway Silo Unloader, 16'; Geo. White Snowblower; Single Auger; Cement Mixer; Stewart Electric Clippers; Overhead Garage Door, 12 x 12; Forks; Chains; Shovels; 44-can DeLaval Bulk Tank; Alamo Vacuum Milker Pump; Milk Mover with Pipe and Dumping Station; 3 Surge Single Unit Milkers; Universal single unit Milker; Stainless Milk Pails; Electric Heater for Milkhouse; Double Sink; Pail Stand; Household Effects and Antiques; Numerous Other Articles.

TERMS — CASH
Leonard Streng, Prop.
Phone 774-5070
Auctioneer, Harold Ball, Winchester, 448-3161. 35-2

Auction Sale

ANTIQUE AND MODERN FURNITURE SALE
on
The Property of Roland Richer
Situated on the First Street Past The School in the Village of St. Albert, Ont.
on
SATURDAY, MAY 11
starting at 12.30 p.m.
TERMS — CASH
Roland Richer, Prop.
St. Albert, Ont.
For information call 445-2005 after 5 p.m.
Auctioneer, Regent Menard, Embrun, 443-2884 35-1

Auction Sale

Sponsored by Cedar Brae W.I.
Newington
at
Newington Fire Hall
on
MAY 10, 1974
6.30 p.m.

Anyone wishing to contribute articles to the above sale, please call 346-5521, Newington
for pick-up
Auctioneer
Gordon Ross 35-2

Auction Sale

of
Livestock, Machinery,
H.H. Effects & Antiques

Having quit farming the undersigned will sell by Public Auction
Lot 21, Con. 9, Twp. of Mountain
3 Miles North, 1 Mile West of Winchester off Hwy. 31
at Cloverdale Road
SATURDAY, MAY 11
starting at 10 a.m.
CATTLE

80 Head of High Grade Holstein Cattle: 41 High Grade Holstein Cows, fresh and milking, 7 of these cows are to calve in July and August; 2 High Grade Holstein Cows to calve at sale time; 7 Holstein Heifers, bred for fall; 5 Holstein Heifers, 1½ years old, open; 5 Holstein Steers, one year old; 2 Hereford Steers, one year old; Hereford Heifer, 1½ years old; 6 Holstein Heifers, 6 mos. old; Holstein Steer, 6 mos old; Hereford Steer, 6 mos. old; 4 Holstein Heifers, 4 mos. old; 5 Holstein Heifer Calves, born this spring.

This herd is all off artificial breeding and is on the DHIA program.

MACHINERY

M.F. No. 165 Gas Tractor, P.S., Loader, Dirt Bucket and Snow Bucket; M.F. Tractor, No. 150, Gas; M.F. Hay Baler, No. 9; M.F. Side Delivery Rake, rubber-tired; M.F. Trailer Hay Mower, 7 foot cut; 2 Hay Wagons, rubber-tired, with Racks; Inland Hay Stooker, semi-automatic; Cunningham Hay Crusher; Hay Stooker; Hay Fluffer; Hay Elevator for barns 110 feet long with closed motor, new; M.F. Hydraulic Plow, 3-furrow, 3 pt. hitch; M.F. Spring Tooth Cultivator, 10', 3 pt. hitch; McC. Trailer Disc; Chain Harrows, 10'; M.F. Seed Drill, rubber tired, 13 run; Grain Dryer; Vicon Fertilizer Spreader, new; Land Roller; Grader Blade; Int. Manure Spreader, 130 bus., p.t.o.; McC Corn Blower; Dion Threshing Mill, rubber-tired; Jamesway Silo Unloader, 16'; Geo. White Snowblower; Single Auger; Cement Mixer; Stewart Electric Clippers; Overhead Garage Door, 12 x 12; Forks; Chains; Shovels; 44-can DeLaval Bulk Tank; Alamo Vacuum Milker Pump; Milk Mover with Pipe and Dumping Station; 3 Surge Single Unit Milkers; Universal single unit Milker; Stainless Milk Pails; Electric Heater for Milkhouse; Double Sink; Pail Stand; Household Effects and Antiques; Numerous Other Articles.

TERMS — CASH
Leonard Streng, Prop.
Phone 774-5070
Auctioneer, Harold Ball, Winchester, 448-3161. 35-2

Professional Directory

MEALS-ON-WHEELS
For information on the Meals-on-Wheels Service, Phone:
Mrs Murray Duncan, 448-3314
Mrs F. M. Cass, 448-2674
Oct. 74

Fred S. Coons
Fire, Auto, Casualty and Life Insurance
Chesterville 448-2398
Nov. 73

James R. Moran
Life Assurance, Disability Income
Registered Retirement Plans, Family Plans
GREAT WEST LIFE CO.
College St. Chesterville, Ont.
PHONE: 448-2834
Sept. 74

SMITH BROS. GRANITE
"The Monument People"
Established, Known and Trusted since 1882
First-quality Granite — Finest of Craftsmen — Shaped Carving — Latest Design and Method — Written Lifetime Guarantee
Sales Representative
DOUG PRIEUR
R.R.2, Lunenburg
Phone 346-5909
Oct. 74

Clement Insurance Agency
Since 1893
GENERAL INSURANCE
Our knowledge and experience in Insurance enables us to give you first class, prompt, efficient service.
JOHN CLEMENT
Chesterville — Ph.: 448-2598
Dec. 74

LICENSED AUCTIONEER
I solicit your attention:
I can give you a Complete Business-Like Sale Management Service. Costs no more.
R. HAROLD BROWN
— Cornwall, R.R.2 —
Phone 932-7925, Area Code 613
Mar. 74

Jack H. Bush
GENERAL INSURANCE AGENT
Automobile
Fire — Casualty
Farm
Mutuals
Avonmore and Finch, Ont.
June 74

Harold D. Poapst
Insurance and Real Estate Broker
Representative
Grenville Insurance Co.
Automobile, Fire, Casualty, etc.
Phone Us Collect
PH. 774-2602 - WINCHESTER
Aug 73

LICENSED AUCTIONEER
Will handle all kinds of Farm or Household Auctions. Guaranteed results. Reasonable rates. Write or phone for dates at my expense.
DWIGHT TUPPER
CHESTERVILLE, R.R.1

Biccum and McIntosh Ltd.
FOR COMPLETE INSURANCE SERVICE
Fire — Casualty — Life
Phone Collect
Chesterville
— Phone 448-2854 —
Oct. 74

ROSS McCONNELL
(Successor to L. D. Wells)
MONUMENTS
Cemetery Lettering
Lifetime Guarantee
PHONE COLLECT
OR WRITE
WINCHESTER
774-3349
March 75

ESTD B 1905
BROWNLEE
Funeral Home
Finch, Ontario
AMBULANCE SERVICE
984-2234
46tf

CROWDER
MONUMENTS
WILLIAMSBURG
CEMETERY
(DWIGHT CROWDER, PROP.)
... where one of the best can be bought for less!
535-2683
March, 1974

Vice & Craig Ltd.
FUNERAL HOMES
METCALFE, WINCHESTER AND CHESTERVILLE
774-2120
one convenient phone number serves all three locations
Ambulance Service

MAY 1974

S	M	T	W	T	F	S
-	-	-	1	2	3	4
5	6	7	8	9	10	11
12	13	14	15	16	17	18
19	20	21	22	23	24	25
26	27	28	29	30	31	-
-	-	-	-	-	-	-

COMING EVENTS

WEDDING RECEPTION — In honour of Mr and Mrs Conrad Racine (nee Shirley Cloutier) will be held on Saturday evening, May 11, 1974, at the Crysler Pavilion. Good orchestra. Lunch served. Everyone welcome. 35

DANCE — Friday evening May 10, Avonmore Community Center. Orchestra, Ken Wise, dancing 9-1. In aid of Avonmore Hockey team. Refreshments available, everyone welcome. Admission $1.50 per person. 35-2

25TH WEDDING ANNIVERSARY — In honour of Mr and Mrs Ren Elliott, will be held Saturday, May 11, in Bouck's Hill Legion Hall. Everyone welcome. Ladies please bring lunch. 35

FASHION SHOW — Sponsored by Signet Chapter O.E.S., will be held on Thursday, May 9, 1974 at 8 p.m. in the Roxmore Public School, Avonmore, Ontario. Theme — "With Love From Hawaii". Lunch served, admission $1.00. 35-3

BOTTLE DRIVE — The Cavalcade Staff of N.S.D.H.S. are having a bottle drive and car wash on Saturday, May 18 in Avonmore, Berwick and Finch. The car wash is $1.50 and includes vacuuming. Any contributions will be gratefully accepted. Special thanks is extended by Mr Conrad to those who helped to make the Science Clubs campaign so successful. 35-1

LADIES BROOMBALL DANCE — Will be held on Friday, May 17 in Avonmore Community Centre. Refreshments available. Lunch will be served. Music by Westburg Union. Admission $1.50 per person. All proceeds to go towards purchase of team jackets. Everyone welcome. 36-2

RECEPTION — A Reception in honour of the marriage of Mr and Mrs Brent Symonds will be held on Saturday, May 11, 1974 at 8 p.m. at Greely Community Centre. Music by Kenny Wise. Lunch served. Everyone welcome. 35

MISCELLANEOUS SHOWER — In honour of Lorna Marcellus will be held in Morewood United Church Hall on Saturday, May 11 at 2.00 p.m. All ladies welcome. Please bring lunch. 35-1

BRIDAL SHOWER — In honour of Audrey McRae will be held in St. Luke's Presbyterian Sunday School Room on May 16 at 8.30 p.m. Lunch to be served. Everyone welcome. 35-1

WEDDING RECEPTION — In honour of Mr and Mrs Tom Hutt (nee Janet Genier) will be held in the Crysler Pavilion on Saturday evening, May 18, 1974. Music by Westburg Union. Lunch served. Everyone welcome. 36-2

BALL REGISTRATION — Saturday, May 11 from 11 a.m. to 1 p.m., Finch Arena, boys and girls up to 17 years of age. Registration fee $1.50. 35-1

ATTENTION — All Milk Producers! A meeting for all milk producers in the area will be held at the Nepean Sportsplex, Merivale Road, Ottawa on Thursday, May 9, (tonight) at 8.30 p.m. The meeting is sponsored by O.F.A. Topic of discussion will be "The pricing of industrial milk and what action to be taken". Please make every effort to attend this important meeting. 35-1

MIXED STAG — In honour of Audrey McRae and John Byvelds will be held on Friday evening May 24 in the Crysler Pavilion. Orchestra "Amber Rock". Everyone welcome. 37-3

HERE THEY COME — The Carlton Showband will be in Chesterville Arena on Saturday, June 22nd. Tickets available from Byers' Store, The Chesterville Record, Mac's Barber Shop, Al Kilby's Restaurant, Labre's Grocery, Morrison's Garage, all Chamber of Commerce members or phone 448-3272, 448-2834. 36-2

DANCE — Williamsburg Second Annual Fish Derby Dance will be held in Morrisburg Civic Centre on Saturday, May 18. Refreshments available. Music by Happy Travellers. Everyone welcome. 36-1

MIXED PARTY — In honour of Susan Hebert and Danny Wert will be held at the Villa Nova Hotel, Ingleside, on Friday evening, May 17. Music by Candy Lynns. Lunch served. Everyone welcome. 36-2

"FINDERS CREEPERS" — A three-act play by the Drama Club at North Dundas District High School on Friday and Saturday, May 17 and 18 at 8 p.m. 35-1

SIXTIETH ANNUAL RALLY — Of Glengarry Presbyterial of the Women's Missionary Society (W.D.) of the Presbyterian Church in Canada will be held in St. Luke's Presbyterian Church, Finch, on Thursday, May 16, 1974 at 10 a.m., the sub-executive meets at 9.30 a.m. Mrs W. E. McCutcheon, a member of the Council Executive, Hamilton, Ontario, will be the guest speaker. A cordial invitation is extended to all ladies in the Presbytery to attend this meeting. 35-1

MEETING — In Berwick Hall on Monday, May 13 at 8 p.m. the purpose of which is to endeavour to a Berwick Ladies' and Men's Recreation Association. 35

MEETING — There will be a meeting of the Homecoming Committee for N.S.D.H.S. Reunion next Monday evening, May 13 at 8 p.m. New members to this organizing committee are always welcome and all assistance appreciated. 35-1



A night was set aside at Monast Lanes recently so teams from the Ladies Leagues could roll three tournament games to see who would take home the top trophy. The six teams were drawn from three leagues with each league putting up their season winner and their play-off winner. They finished in this order, 1st, Busy Matrons Season Winners, 2,900; tied for 2nd, Wednesday Afternoon Play-off Winners and North Stormont Play-off Winners, 2876; 4th, North Stormont Season Winners, 2,841; 5th, Busy Matrons Play-off Winners, 2,658; and 6th, Wednesday Afternoon Season Winners, 2,614. The winning team from the left, Joan Beckstead, Vera Smith, Gladys Smith, Hilda Klingvall and Betty Vanden Bosch. — Staff Photo.



Irma Johnstone, on the left, and Betty Vanden Bosch, are shown admiring the handsome mirrors they won recently. The two ladies took part in the Ladies' Bowling Tournament held recently at Monast Lanes. Irma won her prize for rolling the high single of 248, Betty picked up her prize for having the high cross at 652. — Staff Photos.

NOTICE

This is to inform the patients of Mr H. W. Algate, R.O., that for making appointments for the following dates, May 16 and May 30, call 448-2970. 35tf

ANNOUNCEMENT

Mr and Mrs Keith Townsend of Ingleside wish to announce the forthcoming marriage of their daughter Laura Lynn to Daniel James Beaudette, son of Mr and Mrs D. Beaudette, Ingleside. Marriage to take place in St. Peter's Anglican Church, Ingleside, on Saturday, June 15th, 1974 at 4 p.m. 35-1

CHECK THESE — Nashville, Tennessee, May 16 to 20, via Voyageur, $95.00; Expos Baseball, June 2, via Voyageur, $11.75 return includes ticket to game. — Frank Mullen, 535-2888. 35-1

BLADE ROAST, lb. 95c
SLICED SIDE PORK, lb. 79c
MAPLE LEAF BACON, 1 lb. pkg. 89c
MAPLE LEAF SMOKED PICNIC, lb. 69c
CAPONS, 6 lb. avg., lb. 79c

EARL'S MEATS
Phone 448-2324 Chesterville, Ont.

TRACK & FIELD CLINIC



TO BE HELD AT
NORTH DUNDAS DISTRICT HIGH SCHOOL

ANYONE INTERESTED IN TRACK & FIELD IS WELCOME TO ATTEND THIS CLINIC

SPRINT & HURDLE COACH OF THE EAST OTTAWA LIONS CLUB PLUS OTHERS

— Will be giving demonstrations, films, and chalk talks on Throwing events, Sprinting, and Training techniques.

This will be held for two week-ends . . .



SATURDAY & SUNDAY
MAY 18 & 19
SATURDAY & SUNDAY
MAY 25 & 26
— TOTAL FEE: $2.00 —

FOR MORE INFORMATION CALL
Chesterville Recreation Director
448-2342

MOTHER'S DAY IS MAY 12th
GIVE HER YOUR LOVE
and one of our wonderful gifts!

This Sunday REMEMBER MOM with a Gift from MORIARTY'S

CORO JEWELLERY — Boxed Necklaces Chokers, Beads, Earrings, Bracelets, Pins — a wide selection to choose from.

COTTON PYJAMAS — Nighties, Housecoats, Slippers, Pantie Hose, Slips, Pullovers, Slacks.

How about a Nice Cardigan for Summer?

FOR THE HOME

Bedspreads — Blankets (many kinds) — Pillow Cases — Sheets — Tablecloths.

KENWOOD ALL-WOOL BLANKETS
A beautiful Gift for Mom
Each $21.50

MOTHER'S DAY CARDS BY GIBSON

MORIARTY'S
THE FAMILY DEPARTMENT STORE
Chesterville, Ont. Phone 448-2354

make it a BIG MOTHER'S DAY
QUALITY PLUS
SAVINGS... SERVICE... SELECTION

Provigo Tomato and Vegetable Soup 10 oz., 2	29c	Maxwell House Instant Coffee, 6 oz.	$1.39
Burns Pure Lard, 2	89c	10 oz.	$1.99
Comet Cleanser, each	23c	Donald Duck Orange Juice, 48 oz.	63c
Zest Bath Soap, 3	$1.00	Sprite, 28 oz., 5	$1.00
Colgate's Soap, 8	99c	Bravo Meat Sauce, 14 oz.	37c
Sunlight Liquid Detergent	77c	Provigo Grape Juice, 48 oz.	37c
		Libby's Brown Beans, 19 oz.	47c

YOUR EVERY FOOD NEED
always value-priced

Maple Leaf Bonless Ham, lb. $1.29
Blade Roast and Blade Steaks, lb. 99c
Frozen Hamburg, lb. 89c
Maple Leaf Chicken, Grade A, lb. 69c
Turkeys, Grade A, 10-12 lbs., lb. 69c

We Specialize in Cutting and Wrapping for Freezer

White Vitamin Enriched Bread, 24 oz., 4	$1.15
Brimful Cooked Spaghetti, 14 oz., 2	39c
Aylmer Tomato Catsup, 11 oz.	29c
Canned Coca Cola, 10 oz., case	$3.09
Topper Sweet Relish, 12 oz., 2	49c
Punch Detergent, 5 lbs.	$1.95
Nescafe Instant Coffee, 10 oz.	$1.99
Aylmer Cut Green Beans, 14 oz., 2	49c
Bicks Hot Dog Relish, 12 oz.	39c
Clark Beans with Pork and Tomato Sauce, 14 oz., 3	$1.00
Splendor Spaghetti and Macaroni, 2 lbs.	49c
Tang Orange Crystals, pkg. 4	95c
Heinz Sliced Dill Pickles, 32 oz.	49c



VEGETABLES

CARROTS, 2 lbs.	25c
CABBAGE, head	29c
GRAPEFRUIT, 4	49c

STORE HOURS
Monday - Wednesday
8 a.m. - 6 p.m.
Thursday - Friday
8 a.m. - 9 p.m.
Saturday
8 a.m. - 6 p.m.
Sunday
10 a.m. - 6 p.m.

DAVID'S MARKET
Phone 984-2270 Finch, Ontario

IT'S NATURALIZER® WEEK

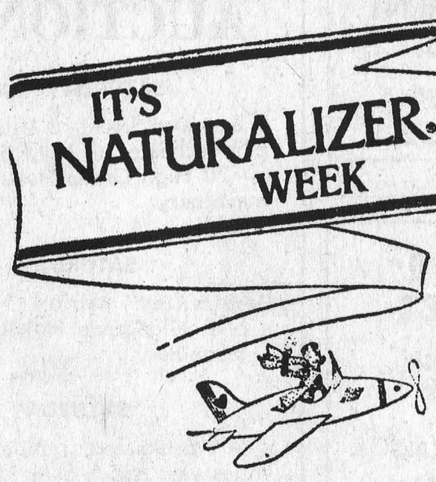

At Casselman's Shoes



NATURALIZER® SHOES...

AT EASE WITH ELEGANCE



Exclusive in Morrisburg with...

Casselman's Shoe Store
Morrisburg, Ontario

NEWINGTON-WESLEYAN METHODIST CHURCH
Rev. R. T. Benson
SUNDAY, MAY 12, 1974
10:00 a.m. - Sunday School
11:00 a.m. - Morning Worship
7:30 p.m. - Evening Service
Everyone Welcome
Dec. 73

PRESBYTERIAN CHURCH Dunbar
SUNDAY, MAY 12, 1974
9.30 a.m. - Morning Worship
Minister: Rev. T. H. Boyd
April 75

PRESBYTERIAN CHURCH IN CANADA
Finch - Crysler
Rev. W. J. Morrison, Minister
SUNDAY, MAY 12, 1974
KNOX, CRYSLER
9:30 a.m. - Mother's Day Service.
ST. LUKE'S, FINCH
9:45 a.m. - Sunday School
11:00 a.m. - Mother's Day Service.
All are welcome
Dec. 73

Chesterville - Morewood UNITED CHURCH OF CANADA
Rev. L. Mac. Ferguson Minister
SUNDAY, MAY 12, 1974
MOREWOOD
9.30 a.m. - Morning Worship
Sunday School
CHESTERVILLE
11.00 a.m. - Morning Worship
Sunday School
Everyone Welcome
Dec. 74

UNITED CHURCH OF CANADA
Williamsburg - Colquhoun
Rev. D. L. Gordon, Minister
SUNDAY, MAY 12, 1974
9:45 a.m. - Elma
11.00 a.m. - Williamsburg
2:00 p.m. - Colquhoun
Everyone welcome
Dec. 73

PRESBYTERIAN CHURCH
Chesterville - Morewood
Rev. George Tattrie
Minister
SUNDAY, MAY 12, 1974
MOREWOOD
9:45 a.m. - Chesterville
11:15 a.m. - Morewood
All Are Welcome
Dec. 73

CHRISTIAN REFORMED CHURCH
WILLIAMSBURG
SUNDAY, MAY 12, 1974
9:30 a.m. - Lord's Day 52 — Question 127. Theme: "Ask for Directions."
10:30 a.m. - Sunday School.
2:30 p.m. - Text: Daniel, Chapter 3. Theme: "Give in - or else!"
Those who read this are invited to worship the Lord with us.
May 1973

MOVIES

THURS. TO WED.
ONE WEEK
MAY 9 - 15
"VON RICHTHOFEN AND BROWN"

On April 18, 1918 The Red Baron of Germany and pilots of the R.A.F. met over France.

Starring John Phillip Law and Don Stroud.

A SUPER AIR SHOW

"THE MECHANIC"

Starring Charles Bronson. He is a "Hit Man" for the underworld and the deaths must look like accidents.

ADULT

THE WINCHESTER

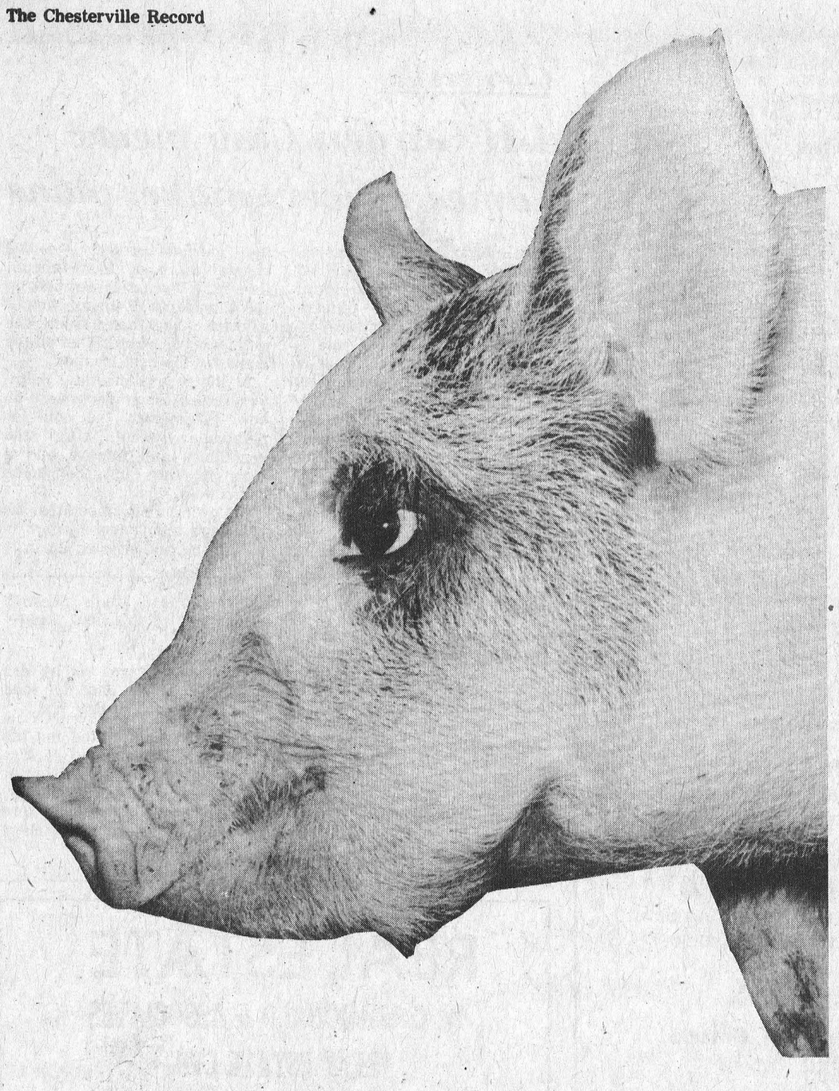

Why stay on the land in 1974?

"Because I'm a farmer" said Don Durant

Chesterville, Ontario, is situated in Winchester Township in Dundas County, in Eastern Ontario and is located at the center of some of the best dairy farming in Canada. Over the years we have spent considerable time debating and listening, trying to understand milk quotas, milk marketing boards and the diary industry in general.

One afternoon last week we spent a couple of hours with some local swine farmers in a bid to get a better understanding of what it is like to market the animals that go "oink."

Southlawn Farms, which is owned and operated by the Durant Bros., Jack and Don, and is located just north and west of town, was the site of the interview.

One of the Durant brothers, Jack, was unavailable to comment as he was in bed recovering from the flu. Don was left to explain the Certified S.P.F. swine set-up to the "Record" man.

The definition for S.P.F. swine is explained this way: Specific Pathogen Free, which means free from respiratory diseases. As Don pointed out one of the major problems that can be encountered in raising swine is the fact that they are very susceptible to respiratory diseases. A diseased animal will not gain weight as quickly as he should and thus will require more feed to reach market weight. Not only will the animal be retarded in its growth rate but if no under

enter the buildings without checking with the owners and taking the necessary precautions. Strict regulations must be adhered to before bringing an animal on the premises — the procedure is so complicated that it would be virtually impossible to explain.

Very few animals are sold for breeding purposes, the reason was very simple — there are very few large swine farmers in the local area.

The Durant Brothers' aim is to market 1800 hogs per year, although up to now they have only been able to come up with 1500 annually. Each sow hopefully will have two litters yearly and the average number of young ones will be nine. From the day of birth to the time of slaughtering, five and one half months are needed to get the animals to two hundred pounds, market weight.

Each week six animals pass through Earl's Meats Government inspected slaughter house. One-quarter of the hogs that are slaughtered must be government inspected. And from the ones that pass through Earl's the test is made. Parts of the carcass are taken to Kemptville to check for virus pneumonia and rhinitis (blockage in the nasal passages). To date the Durant herd has held a clean record.

Of course it takes a fair amount of feed to keep the Durant swine happy. The basic meal is made up of high moisture corn and soya meal. For every 100 pounds of

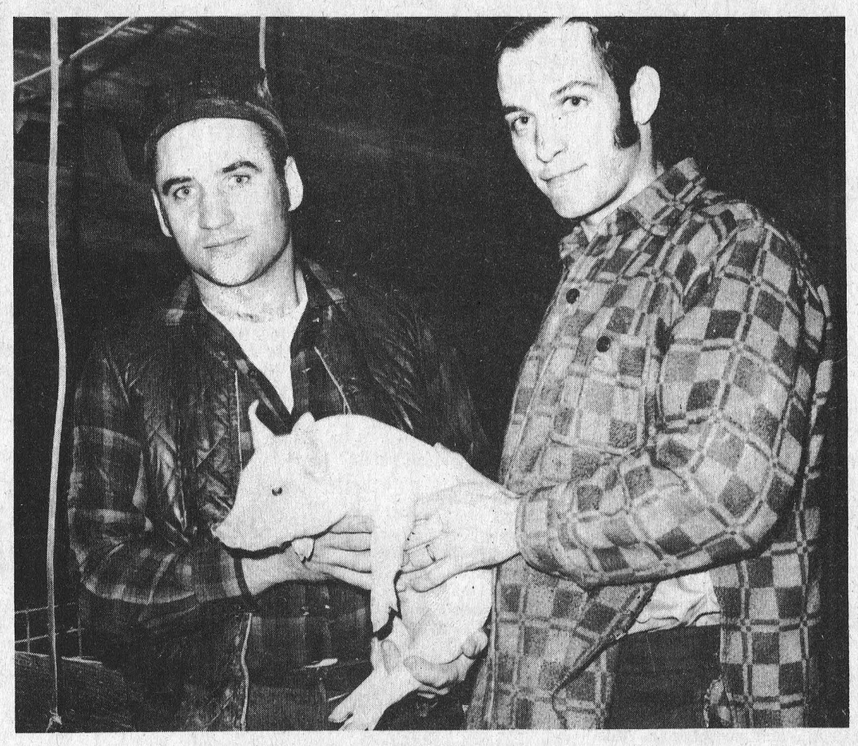

John Churcher, on the right, a graduate of KCAT, is the herdsman for Southlawn Farms SPF swine. Don Durant, on the left, who with his brother Jack owns the farms, is no stranger to the business either. The two men here were demonstrating how quiet the animals are — the small pig had been plucked from one of the pens and its mother, the fuss that was raised was nil. — Staff Photo.

Certified S.P.F. swine herd housed at Southlawn Farms



The second story of the one barn is where life has begun for most of the Southlawn pigs over the past few years. There were pens and pens of mothers and their little ones from one hour to six weeks of age, when they are weaned at this time — the mother is returned to the lower level and the little ones are transferred to another barn to be fed to two hundred pounds and then off to market. — Staff Photo.

the S.P.F. policy, will be far more liable to get the many other diseases that are found in swine.

The S.P.F. herd on the Durant Farms was started in the late 1960's. Don was never too fussy on dairy farming and decided to try another avenue to farming. A short time later his borther joined in the enterprise. The original herd of 12 gilts has grown to number 700 animals aged anywhere from one hour old to some of the senior members aged five years.

The S.P.F. program was instituted by the Ontario Government in the early 1960's and at the present time the Durant Brothers have the largest certified herd under the plan in the province.

The swine are housed actually in three separate areas. The lower level of the barn where the farm where Jack lives, the old Cliff Kendrick farm, is where many of the sows are housed. The second story of the same barn has been turned into a maternity ward for pigs. As the sows become due to farrow they get a lift in a crate to the second level. Here types of heating devices keep the temperature up awaiting the arrival of the little ones. The pigs are left with their mother for six weeks and at this time the sow is returned to the lower level and the market hogs are transferred to the other barn, the Durant homestead, where they spend the balance of their lives, up to 200 pounds, and then off to the market.

The regulations when on the S.P.F. program are very rigid — signs are up here and there advising a stranger of the situation and asking him not to

ground corn, 20 pounds of soya meal is added. The corn is stored in a sealed cement silo unit 20 feet wide by 80 feet high. The soya meal is stored in self-unloading steel silos. The feeding program is controlled from the home place and transferred to the other barn in a mobile mill.

The pigs are under the tender care of Herdsman John Churcher who has been employed on the farm for five years. You may wonder why we use the term tender care, but it is true. The animals are absolutely docile, it's almost unbelievable. Even the rough tough males of the species, and there are four, just delight in having their backs scratched and even consented to an inspection of their teeth. John is basically hired to take care of the swine although he pitches in when needed in other areas. John is a graduate of KAS.

Fred DeVries, the other hired hand, keeps busy basically at mechanical work and as Don pointed out there is plenty to do. It took $11,000 plus labour to keep things mobile in 1973.

Most of the feed that is fed to the swine is grown on the Durant land. They have 700 acres. It takes 10 days to plant the crop in the spring and some of these days stretch to 16 hours and better.

Southlawn Farms work at other duties — the other mainstays are snow removal and trucking. The sidelines are mainly to keep everyone busy when things are slack on the farm.

As everyone knows farming over the past two years has been everything but the best — Mother Nature just hasn't cooperated. And Don gave us some comparative figures to think about. In November of 1972 soya meal sold for $450 per ton, corn was at $1.20 per bushel and hogs sold at 60 cents per pound dressed weight. In May, 1974, soya is at $150 per ton, corn costs $3.00 per bushel and hogs, sell at 42 cents per pound. It's not hard to see where the profits in hog farming have gone.

And as Mr Durant said, "There is no subsidy on hogs, it is one of the few areas in agriculture where a subsidy is not forthcoming.

We had a tour of the barns, listened for a couple of hours while Don Durant filled us in on swine farming and talked of the short-comings of the agricultural industry.

We just had one final question. Why do the Durant farmers stick at it? . . . Don's answer was simple — "Because we're farmers".

Township of Finch

NOTICE

FINCH TOWNSHIP DUMP

IS NOW OPEN TWO DAYS PER WEEK

MONDAYS & SATURDAYS

9 A.M. - 5 P.M.

Finch Township Council
36-2

MAC'S Barber Shop



KING STREET
Chesterville

— Men's Hair Styling
— Long Hair cut and shaped

OPEN'
DAYS: — Tuesday to Saturday - 8:30 to 6:00 p.m.

EVENINGS — Tuesday and Friday - 7:00 p.m. to 9:00 p.m.

Closed All Day Monday

LETTER TO THE EDITOR

140 Erskine Avenue,
Apt. 2818,
Toronto, Ontario,
April 30, 1974

The Editor,
The Chesterville Record,
Chesterville, Ontario.

Dear Sir:

The land speculation tax recently tabled at Queen's Park is cruel legislation which heavily penalizes thousands of rural land owning Ontario residents whom I suspect have no idea that they are being acted against. When the law is passed, these people will find they are subject to a tax of 50 percent on their lands when sold. The tax will be in addition to any capital gains tax they have to pay the Federal Government. All of this amounts to expropriation of lands with little compensation.

The following is a partial list of properties which are taxable:

1. All lands owned by rural residents, unless the property is smaller than ten acres and is lived on. If it is lived on and greater than ten acres then it becomes taxable.
2. With few exceptions all rural income producing properties which are not a place of residence.

The tax is unfair to farmers, lumbermen and other rural people who have worked all their lives on their lands and have their life savings tied up in this asset. You really have to stretch the imagination far to classify them as land speculators, as the title of the bill suggests.

The government has stated that they intend on driving the price of real estate down by passing the land speculation tax and another tax of 20 percent if a rural resident sells any of his property to a foreigner. This, of course, will enable the government to buy rural lands at cheap prices. They have also conveniently worded the legislation to read that if land is sold to the Crown instead of private persons, the tax will not be payable. The government will now be in a position to force the farmer or lumberman to sell his land to them.

Land speculation and skyrocketing house prices is strictly a city problem. This being the case, why should the farmer and the rural resident have to suffer because of the situation in the big cities and surrounding areas? It is unfair to harness country people with this legislation. These laws should only cover certain cities and towns and not the whole province.

Yours truly,
Marvin Lee

Berwick 4-H Calf Club meets at Armstrong home

The first meeting of the Berwick 4-H Calf Club was held at the farm of Barry Armstrong on Friday, April 10. Record books were handed out.

A discussion was held regarding the Family Field Day and Achievement Day. A chairman was named to handle the next meeting. The roll was called and was answered by 20 members.

The next meeting was slated to be held at the home of Lynden Dingwall.

BIRTHS

April 26, 1974 — Mr and Mrs James McMillan, R.R.2, Brinston, A Son.

Mainly About people

Mrs Carl Donaldson and Mrs Ted Hoy, daughter Allison of Cardinal, spent Sunday afternoon with Mr and Mrs Edward Servage, Chesterville.

Cancer can be beaten.

MOTHER'S DAY GREETINGS

from
Alex and Mary English
And Staff
At
THE CLOTHING
Barn
Hwy. 31, 2 Mi. North of Morrisburg

Mother's Day Sale Continues Until May 11th

Tel. 543-2744

CLOSED ..... All Day On Mondays
Tuesday, Wednesday, Thursday ..... 9 to 8
Friday ..... 9 to 9
Saturday ..... 9 to 6
Sunday ..... 10 to 4

Announcing the opening of...

BERRY'S GARDEN CENTRE
487 CALEB STREET, WINCHESTER

featuring a good selection of

Shrubs - Flowering Plants - Evergreens

as well as Lawn and Garden Supplies

Pyramidal Cedars ★ Globe Cedars
Junipers ★ Flowering Shrubs
Ornamental Trees ★ Climbing Vines
Small Fruits ★ Dwarf Apple Trees
Hedge Plants ★ Roses ★ Perennials
Fertilizer ★ And Many Other Items





Come In And Browse Around. Let Us Serve You
Monday to Friday 8 a.m. to 5 p.m. and All Day Saturday

BERRY'S GARDEN CENTRE
D.L. Berry & Sons Ltd.
774-2522 WINCHESTER

KITCHEN CORNER



Milk

Nature's most nearly perfect food.

DO YOU REALLY EAT WELL?

You may think you're eating a properly balanced diet. But if you don't drink milk, you might not be. Milk is Nature's most nearly perfect food — and you never outgrow it.

Whole milk is an excellent source of high quality protein, riboflavin and vitamin A. It is also an excellent source of calcium and phospherous. The minerals are very important for the maintenance of adult bones and teeth, not just children's.

A New Way to Beat That Breakfast Problem

Any breakfast skippers at your house? Perhaps someone likes to sleep in to the very last minute, or someone else can't face a plate of bacon and eggs in the morning. No matter what the reason you still worry about every member of the family being adequately nourished and getting a good start. Well, now you can put your mind at ease. Breakfast dropouts will become a thing of the past when you introduce these blender breakfasts at your house. Whirled together in seconds, these recipes combine the goodness of milk, eggs and fruit in a form that's quick and easy to eat.

Banana Breakfast Booster (4 cups)

- 2½ cups milk
- 2 eggs
- 1 medium banana, quartered
- 2 tbsp. liquid honey
- 1-3 cup frozen orange juice concentrate (thawed)

Strawberry Starter (4 cups)

- 2 cups milk
- 2 eggs
- 1 cup sliced frozen strawberries (thawed)

Pineapple-Grapefruit Lift (4 cups)

- 2 cups milk
- 2 eggs
- ½ cup crushed pineapple
- ½ cup frozen sweetened grapefruit juice concentrate, thawed
- 2 tbsp. liquid honey

Wake-Up Shake Up (3 cups)

- 1 cup milk
- 1 scoop vanilla ice cream
- 2 eggs
- 1 cup drained sliced peaches
- ½ cup frozen lemonade concentrate, thawed

Method

Combine ingredients for each drink in blender container. Cover and blend at high speed until smooth.



ENGAGEMENT



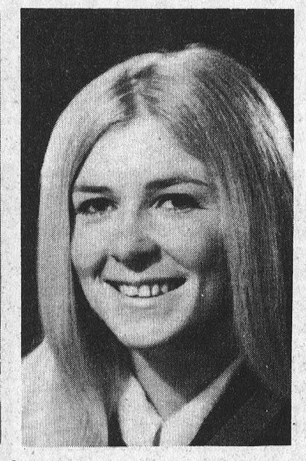

Mr and Mrs John Casselman Fulton of Chesterville are pleased to announce the engagement of their daughter, Janice Kristine, to Mr John Alexander Ker, son of Mr and Mrs J. Hugh Ker of Brockville. The wedding will take place on Saturday, July 27, in St. John's United Church in Brockville.

Avonmore Institute holds annual meeting

Avonmore Women's Institute held a pot luck dinner for nine members and one visitor, followed by the annual meeting. The roll call was answered by payment of fee.

Standing committees gave their reports.

Mrs Clifford McElheran gave a report about the district directors meeting. District annual will be at Blessed Sacrament Church, Toll Gate Road, in May.

A cheque for $5.00 will be given for pennies for friendship.

Newington Agriculture Society will give $35.00 to be divided equally among Branches who exhibit 5 to 10 articles.

Mrs James Tinkess volunteered to have her name placed as a nominee for Agriculture and Canadian Industries, for the district.

Members were not in favour of a theatre to house a musical play at Upper Canada Village.

Mrs Clifford McElheran acted as chairman for the election of officers for1974.

Mrs Orland Kyle, president; Mrs Alex Armour, first vice president; Mrs C. McElheran, second vice president; Mrs J. Tinkess, secretary-treasurer; Bessie Banfill, public relations officer; Mrs S. Johnston, district director; Mrs Ernest Filion, alternate; Mrs S. Johnston, Branch directors, Mrs Glenn McIntyre, Mrs E. Poapst; Auditors, Mrs M. Martell, Mrs Glenn McIntyre.

Standing committees, Agriculture and Canadian Industries, Mrs Alex Armour; Education and Cultural Activities, Mrs E. Poapst; Citizenship and World Affairs, Mrs Filion; Family and Consumer Affairs, B. J. Banfill; Safety, Mrs S. Johnston; Resolutions, Mrs J. Tinkess; Cards, and Flowers, Mrs S. Johnston; Lunch Convener, Mrs Glenn McIntyre.

Delegates to district annual, Mrs Filion, Mrs Kyle and Mrs Johnston.

Mrs Armour thanked the retiring officers.

Members agreed that instead of flowers, on the death of a member, to send a memorial card, denoting a gift to some society, heart, cancer fund, etc.

Future meetings to be held at 8.00 p.m.

One minute's silence was observed in memory of Dr. John Pollock and Dr. MacLeod.

Mrs Filion conducted a contest, prize won by Mrs Kyle.

Stormont 4-H tour sugar bush

The third meeting of the Stormont 4-H Forestry Club was held on March 30th at the Walter Mattice sugar bush at Morewood.

The sap was not running on this day but Mr Mattice showed the club members the equipment required for the operation and how it was operated. Mr Mattice invited the group back at a later date for a taffy pull.

On the second visit, April 13, the operation was in full swing and the members in their anticipation of the taffy pull, helped collect sap. The members helped collect 800 gallons of sap when they visited the second time.

The 4th meeting was an indoor affair at the home of Emery Dingwall of Finch and was held on April 25th. At this meeting plans were made for the yearly camping trip which is slated for June.

ANNOUNCEMENT

Mr and Mrs Cecil Symonds, R.R.1, Chesterville, are pleased to announce the forthcoming marriage of their daughter Iris Maureen Symonds of Ottawa, to Mr Donald Robert Ford of Ottawa, son of Mrs Gladys Ford of Dogenham, Essex, England and the late Mr Ford. Marriage to take place on Saturday, June 29, 1974, at Holy Trinity Anglican Church at 2 p.m. 35

ANNOUNCEMENT

Mr and Mrs Keith McMillan, Chesterville, are pleased to announce the forthcoming marriage of their daughter, Sandra Wilda to Gary Edward, son of Mr and Mrs Daniel Tyo, Morrisburg. The wedding will take place in the Dunbar Presbyterian Church on Saturday, June 1, 1974 at two o'clock. 35

ANNOUNCEMENT

Mr and Mrs T. Francis Desarmia of Almonte, Ontario, are pleased to announce the forthcoming marriage of their daughter, Kathleen Ann, to Mr Ian Hugh MacLean, the son of Mr and Mrs D. Kenneth MacLean of Finch. The wedding will take place in St. Mary's Church, Almonte, on June 22nd, 1974. 35-1

COMING SALES

FRIDAY, MAY 10 — 6:30 P.M.
At Newington Fire Hall
Sponsored by Cedar Brae W.I.
Miscellaneous Articles

SATURDAY, MAY 11 — 1:00 P.M.
At Trinity United Church, Ingleside
Miscellaneous Articles

SATURDAY, MAY 18 — 1:00 P.M.
House furniture, some antiques, some farm machinery and clover seed and grass seed.
Harold Marcellus, R.R. 1, Finch

SATURDAY, JUNE 1 — 12:30 P.M.
Estate of Fred Lague, Post Road, Long Sault
House Furniture, 1968 Ford Truck

GORDON ROSS
28 Maple Street, Ingleside, Ontario
537-2289
34tf

W. G. BROWNLEE & SON LTD.
FINCH, ONTARIO
ADIDAS SPORTING SHOES
SWEATERS $3.50
-SHOES-
GAZELLE $22.95
TORNADO $19.95
ROM $16.95
SOFTBALLS — BATS — GLOVES
BICYCLE ACCESSORIES
984-2234
34tf

BACKHOE SERVICE



R. Van Gilst
774-3311

Nature inspired it... Columbia created it.

THE Bridal Wreath COLLECTION

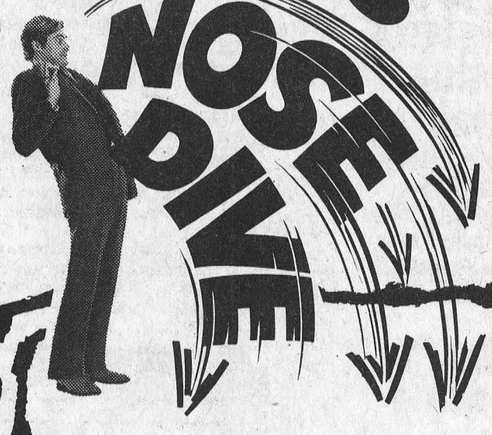

Come down and see the great values you'll get with all our quality goods!

With the cost of living going sky high, it's nice to know you can depend on us to bring you some down-to-earth bargains.

HOME IMPROVEMENT

CALL TODAY
BYERS
Building Supplies
CHESTERVILLE
STORE 448-3318 LUMBER YARD 448-2182

ONLY THE FINEST
DIAMONDS
from
FORD'S
JEWELLERS LTD
155 PITT STREET

Chesterville

4-H Garden Club meets Names officers, makes plans

The members of the Chesterville 4-H Garden Club held two meetings recently. The program is now well underway — officers have been named and considerable discussion has been held.

The first meeting was held in the W.I. Room at the Community Hall on April 6th. An election for officers was conducted and resulted as follows — president, Darlene Curran; vice president, Lorilee Heagle; secretary, Janice McCadden and press reporter Brenda Richards.

The 4-H members were instructed on what should be in the garden project — ten vegetables and four annual flowers. A discussion was held on the importance of the location of a flower or vegetable garden. The members worked together on the plans for the best location.

At the second meeting, members took part on discussions on how to prepare the soil for planting, looking after the vegetables and flowers and a plan to tidy up the home surroundings.

Following both meetings the members and leaders joined in socializing and enjoyed lunch.

Ninth C. Centre hosts euchre

On Thursday evening, May 2, thirteen tables were filled as patrons of the Ninth Community Centre euchre sat in to vie for prizes.

Prize winners were as follows: Ladies' High, Mrs Howie Eamon; Ladies' Second, Mrs Ralph Barkley; Ladies' Low, Mrs Bessie Flegg. Men's High, Harvey Sypes; Men's Second, Irwin Cross, Men's Low, James Parkins.

The door prize was won by Mrs Hector Belanger and the lone hand prize went to Roy Wylie.

The lunch committee for the evening was comprised of Mrs Orval Christie, Mrs Garnet Crump and Mrs Bert Whittaker. Conveners for the evening were Weldon Irven and Robert Stewart.

REAL ESTATE
W. C. MacDONALD & ASSOCIATES
REAL ESTATE LTD.
774-2106 (9-5)

IN CHESTERVILLE - On King St., 1 1/2 storey building, approx. 50x25 feet floor space, formerly Western Tire Store.

HIGHWAY PROPERTY - Between Chesterville and Winchester, 57 acres of choice land with barn.

— LISTINGS WANTED —
WE HAVE READY BUYERS FOR RURAL AND TOWN PROPERTIES

FEED PURINA SERVICE SHURGAIN

FENCE WIRE
STAPLES — ELECTRIC FENCERS
SEED POTATOES
GOLDEN BANTAM SWEET CORN
We still have a limited supply of
Rodney seed oats

CALF STARTER-GROWER — at a real price to get those calves off to a good start.

QUALITY FEEDS
BULK DAIRY RATION
AT SPECIAL DISCOUNT
"BUY AT THE STORE WHERE YOUR DOLLAR BUYS MORE!"

CLEMENT FEED & FARM SUPPLIES LTD.
15 MILL STREET
CHESTERVILLE, ONTARIO
Tel. 448-2161

SHUR-GAIN

Familiar Faces — From C.H.S. Year Book, early 1930's



C.H.S. GIRLS' SOFTBALL TEAM

Front row from left, Marjorie Lynch, Olive Casselman, Audrey Beckstead, Elsie Hewitt, Margaret LaPierre and Beulah Olsen. Back row, Amy Wagar, Gwen Hummel, Irene Allen, Jean Fulton, Marjorie Alford, Miss Gardner.



LITERARY SOCIETY

Front row, from left, Irene Allen, President; Miss M. Hamilton, Hon. President; Olive Casselman, Treasurer. Back row, Betty Bolster, Secretary; Hubert Dixon, Vice-President.



C.H.S. ORCHESTRA

Left to right, Miss McKay, E. Hewitt, H. Dixon, M. Campderros and F. McAvoy.

District News

5th Ave. Wmsbg.

Mrs Margaret Scott, of Morrisburg, spent last week with Mr and Mrs Oliver Gallinger and Charlene.

Mr and Mrs Oliver Gallinger and Charlene, also Mrs M. Scott were tea guests on Sunday with Mr and Mrs Earl Eligh and family.

Mr and Mrs Raymond Disotell, Pat and Shelly, of Cardinal spent the weekend with Mrs N. Disotell and Larry.

Mrs John Neron of Smiths Falls visited with Mrs Nora Disotell and Larry, and Mr and Mrs Carl MacDonald on Saturday last.

Mr and Mrs Gerry O'Connor of Montreal called on Mrs Oliver Gallinger Tuesday p.m.

Mr and Mrs Oliver Gallinger and Mrs Margaret Scott, attended Open House, at Maple Ridge Senior Public School last Tuesday.

Mr Gerald Cavers, Cardinal, visited with Mr and Mrs Carl MacDonald and family last Saturday.

Mr and Mrs Oliver Gallinger and Mrs Margaret Scott visited Mrs Nellie Locey of Long Sault last Thursday.

Mr and Mrs Carl MacDonald and family, also Mrs Nora Disotell and Larry spent last Monday evening with Mr and Mrs Raymond Disotell and family of Cardinal.

Mr and Mrs Floyd Thompson of Brinston were Sunday guests of Mr and Mrs Claude Weegar.

Monkland

Mrs Esther Blondin and son Clifton Blondin of Kingston visited their home at Strathmore on Sunday.

Mrs Violet Montgomery of Cornwall spent a few days with her sister-in-law, Mrs Norette Cumming last week.

The many friends of Miss Judy Jackson will be sorry to hear she is a patient in Hotel Dieu Hospital in Cornwall. We all hope to see her home soon.

Mrs Donald McDonald and daughter Cynthia of Eamers Corners were Friday visitors with her mother, Mr and Mrs Robert Jackson.

A large crowd attended the shower in honour of Miss Brenda Kinnear in Victory Hall Saturday evening.

Mr and Mrs David Rombough of Sandtown were Monday afternoon visitors at the home of Mr and Mrs Robert Jackson.

Mrs Velma Dyke of Smiths Falls spent a few days last week with Mr and Mrs Arthur Philips.

Goldfield

Mrs Margaret Duff and Miss Jean Duff attended the Baptist Mission Circle meeting held at the home of Mrs Merritt Campbell.

Mr Hawley MacLean and Mr Nick Dirven, Mr Donald H. Gillies attended the Auction Sale on the farm of Mr Webb Ouderkirk on Saturday afternoon.

Friends here of Dr. James Hugh MacMillan of Gravenhurst were sorry to learn of his death. He was born in Avonmore, Ontario, in 1895. We extend sympathy to his wife and family. Dr. MacMillan was survived by a brother, Dr. Currie MacMillan and a sister, Mrs Douglas Rupert.

Avonmore

Mr and Mrs Ernest Poapst spent Sunday evening with Mrs Peter McDermid and family at Moose Creek.

Mr and Mrs Harold Poapst of Winchester were visitors with Mrs Fraser MacRae on Sunday.

Weekend guests of Mr and Mrs Maldwyn Watkins were Mr and Mrs Jack Denning and Michelle of Toronto, Mr and Mrs Matt Kavanaugh of Waterloo, Mr and Mrs George Faith and daughters, Tracey and Kelly, and Mr Tony Stevens of Ottawa.

Mr and Mrs A. Queenville and Mark of Cornwall were recent visitors with Mrs D. McMaster.

Mr and Mrs E. Poapst called on Miss Loretta Tyo at St. Joseph Villa and Mrs Olive Hamilton at Convalodge in Cornwall.

Mr and Mrs Dannie McNaughton, Kingston visited on Sunday with Mr and Mrs James Tinkess and Mr and Mrs Perry Tinkess.

Mr and Mrs Gordon Rowley of Ottawa called on relatives here on Saturday night.

Miss Margaret Lang of Ottawa is spending a few days at her home here.

Visitors on Sunday with Mrs Allie Bethune were Miss Jean Bethune, Toronto, and Mr Larry Sanquin of Ottawa.

Mrs I. Goodman and Mrs Mort Tanner of Ottawa called on friends here on Sunday.

Mr and Mrs Lyn Winters of Finch visited Mrs E. Finlayson a day last week.

Winchester Springs

Mr and Mrs Lee McIntosh of Winchester Springs, celebrated their 25th wedding anniversary Friday, April 26. Their children Evan and Sandra entertained at a dinner in Ottawa in their honour on Friday night. They were recipients of gifts from the community on Thursday evening at their home.

On Saturday night, Mr and Mrs Ralph McIntosh entertained the family, parents, brothers and sisters at a social evening. They were presented with gifts and a delicious lunch was served.

Rev. Ronald McIntosh of Winnipeg visited his parents, Mr and Mrs Cecil McIntosh here last week. He was in Ottawa attending a chaplain's conference.

Mrs James Herriman spent the weekend with Susan, Cathy and Marion Herriman at Elma.

Mr and Mrs Cecil Pollock spent the weekend in Ottawa with Mr and Mrs David Mockett and children.

Mr and Mrs Clair Robinson of Ottawa were visitors Sunday with the former's parents, Mr and Mrs Dalton Robinson.

Morewood U.C.W. hold regular meeting

On Wednesday, May 1st, the Morewood U.C.W. held their regular meeting in the church hall. Mrs H. Crump opened the meeting with the Purpose, followed by a short poem. Devotions were conducted by Mrs H. Carruthers, assisted by Mrs R. Walker who read the scripture from the 10th chapter of John's gospel. Corresponding with the theme of the study book for the evening. Mrs Carruthers read a poem entitled "His Lamps are Weak". Two hymns were sung and prayer was offered.

A very concise and detailed report of the Presbyterial Annual held in Kemptville the previous week, was given, by Mrs S. Mattice. The members agreed to donate to the Rideau Hill Camp and the Cancer Society. Two new members were appointed to the flower committee.

After some items of business were dealt with the meeting was turned over to Mrs K. Hillis for a review of that part of the study book on "Missions Begin at Home". Missions is defined as "to commission". No matter how small a service we do, if it is done for Jesus it is important — even sending out an encourageing word. A new idea of missions in the church was brought about when a change in environment around a certain church was suggested. A committee was formed in this case, six U.C.W. members to argue for and against the project.

The meeting closed with the Mizpah benediction and lunch was served by Mrs R. Steinburg and her committee.

Chesterville U.C.W. hold May meeting

The Untied Church Women's Evening Unit, met in the Church dining hall on Wednesday, May 1, with Mrs Doug Hitsman leader, Mrs Hilda Belsher, secretary, presiding and Mrs Bert Gillard pianist.

Mrs Harry Allison discussed items of interest, noting the Rummage Sale to be held in May; the U.C.W. Work Shop to be held in Spencerville in May; the Centennial Choir from Cornwall which will be singing in the church in June.

The U.C.W. Summer Event to be held in August in Montreal was also discussed.

The leaders voted $160 towards the painting of the church. Mrs Allison noted that thirteen ladies attended the Presbyterial meeting in Kemptville and were priviliged to hear sister Mary Madden, the guest speaker.

Mrs Richard Finigan convened the worship and social part of the program with Mrs Harold Edwards and Miss Addie Campderros in place of Mrs Harry Craig who was unable to be present.

LOUGH, LEWIS & ASSOCIATES
CHARTERED ACCOUNTANTS
Chesterville, Tel. 448-2092
Cornwall Tel. 932-8691
Alexandria Tel. 525-1585.
29tf

THE VILLA NOVA HOTEL
THE "IN" SPOT
Ingleside, Ont.
Presents
" ZYNGARO "
(from Montreal)
MAY 8, 9, 10 & 11
WED., THURS., FRI., & SAT.
★ Now open Wednesday evenings for your dancing pleasure!
(no cover charge) Phone: 537-2413

PLAN TO ATTEND !
Chesterville's First Annual
SPORTS BANQUET
Chesterville & District Arena
SATURDAY, MAY 25
7:00 p.m.
ROAST SIRLOIN BEEF DINNER (ALL TRIMMINGS)
★ This is a family night . . .
★ See the year's accumulation of Sports Awards given not only to the 'Little Folks' but the 'Big Folk' too!
★ Many sports personalities are coming
★ How about you?
★ Representatives from . . .
★ The Montreal Expos
★ The Ottawa 67's
★ The Cornwall Royals
★ Mr. King Clancy
($4.00 per person)
CUT OFF DATE FOR TICKETS MAY 15th — DUE TO CATERING REGULATIONS

THERE'S A LOT OF SPRING IN SUITS
BY 'Samuelsohn'
ALSO
You will find fine
SLACKS
BY 'Riviera'
For your best Spring and Summer buys come to
OPEN:
10 a.m. — 10 p.m.
6 Days a Week
FOR YOUR SHOPPING CONVENIENCE
The Squire Shop
CORNWALL - CANADA
BROOKDALE SHOPPING PLAZA

LATE MODEL CARS
Ready-to-Go
AT PRICES YOU CAN AFFORD

1973 FORD 1/2 TON PICK UP — V-8, standard transmission, radio, heavy-duty suspension, western mirrors, lic. T60945.
PRICE ..... $2975.

1972 PINTO — 2 door, automatic, radio, red with black interior, lic. FJT262.
PRICE ..... $1995.

1972 METEOR MONTCALM — 2 door, H.T., 351 V-8, automatic, P.S., P.B., medium brown with brown vinyl roof, lic. FZK459.
PRICE ..... $2875.

1972 METEOR RIDEAU 500 — 2 door, H.T., 400 V-8, automatic, P.S., P.B., medium brown with brown vinyl roof, lic. EJH102.
PRICE ..... $2700.

1971 TORINO — 2 door, H.T., 351 V-8, automatic, radio, medium bright green in colour with a green vinyl roof, lic. EKE994.
PRICE ..... $2250.

S. G. WELLS & SONS LIMITED
PHONE 537-2287
INGLESIDE, ONTARIO

EX-SERVICE PERSONNEL
Interested in full or part-time work in the Chesterville area. Qualifications: Good health, must have served in the Armed Forces or R.C.M.P., age not a factor.
INQUIRE —
The Canadian Corps of COMMISSIONAIRES
KINGSTON, ONTARIO
38 Clarence St.
542-2981
WINCHESTER, ONTARIO
774-2715

MONAST'S
Backhoe Service
— DIGGING
— TRENCHING
— EXCAVATING
Chesterville, Ont.
Phone 448-2856 or 448-2168
32tf

Public asked to help in Canada Goose census

Any day now those big Canada Geese that headed south last fall in high flying V's will be dropping into Eastern Ontario on their way back north to their summer nesting grounds around Hudson's Bay.

They are the "migrants" of the Atlantic Flyway, the goose highway of eastern North America.

The "resident" Canada Geese of Eastern Ontario are back already. They're the birds who nest and raise young at sanctuaries like Upper Canada Village. They stay until freeze-up long after the migrants have gone south. Then during the bitterest cold they leave for a few months. They're the first ones back in the Spring.

Wildlife experts in Eastern Ontario know all about these Canada Geese.

What they don't know about are the pairs of resident Canada Geese that nest regularly in Eastern Ontario outside established sanctuaries. They are the ones who pick out a quiet pond, or secluded patch of swamp in the "back forties" of Eastern Ontario's farmland and begin raising young.

Natural resources biologists are asking the public this spring and summer to help take a census of these so-called "back forty" geese. Farmers or rural dwellers who think they have a Canada Geese pair nesting in their area should phone their local office of the ministry of natural resources and give their name, phone number, address, lot and concession and, if possible, the location of the birds.

Conservation officers will investigate during their regular rounds. The information on the birds will be kept strictly confidential. The census is an attempt to find out exactly what The Chesterville Record is happening to Canada Geese in Southern Ontario and not to improve hunting. The census will be used to plan future geese management programs and encourage more of the big birds to take up residence in Eastern Ontario.

If you have information about nesting geese in your area, phone the Ontario Ministry of Natural Resources Office collect. Offices are located in Cornwall; Leitrim, just south of Ottawa; Brockville; and Napanee.



On the farm of Bill MacNaughton, north and east of Finch, the fields over the past couple of weeks have become a favourite resting place for hundreds of Canada geese. No matter how hard we tried to get close enough for a picture the wary wildfowl stayed just one field ahead of us. It just proved one thing — geese have a sharper eye than the lens in the "Record" camera. — Staff Photo.

St. Andrew's Presbyterian Church members plan mass rally to observe 100th anniversary

AVONMORE — There was an air of great expectancy at a meeting in St. Andrew's Presbyterian Church as members of the Presbytery of Glengarry's Historical Committee met with congregational representatives from district churches to plan for the mass rally of all Presbyterians within the bounds of the Presbytery, to be held at the Maxville Fairgrounds on Sunday, June 30th.

The event, one of several being planned for the next 12 months will be a highlight of the local observances of the Presbyterian Church in Canada's 100th anniversary. The Centennial Year will officially begin at the opening of the 100th General Assembly of the Presbyterian Church in Canada, which opens in Kitchener on the first Sunday in June and continues through the 101st General Assembly in Montreal following June.

Rev. Dr. Iver MacIver, clerk of Presbytery, and Rev. Dr. W. L. MacLellan, chairman of Presbytery's Historical Committee, headed the Committee from Presbytery which met with representatives of the churches in Avonmore, Gravel Hill, Monkland, Finch and Crysler.

Discussion centred on congregational participation in the monster rally celebration in Maxville.

The rally which will be held afternoon and evening in Maxville will be highlighted by two services, the first at 4 o'clock and the second at 8 o'clock in the evening. The guest speaker at the earlier service will be Rev. George Malcolm, chairman of the Presbyterian Church in Canada's Board of World Missions. In the evening the Right Rev. Finlay G. Stewart, Kitchener, chairman of the Church's Centennial Committee, will speak.

Other highlights will include a mass choir, young people's folk groups, tours of the historic churches in Maxville and neighbouring St. Elmo and displays of Chrisitan literature.

Each congregation is being encouraged and urged to set up an historical display in the main exhibits hall. The scope and size of the exhibit rests with the individual congregational committee. As a part of each exhibit it has been suggested that there will be an emphasis on one of the Church's national or overseas missions.

Preceding the sectional meeting in Avonmore, a similar meeting was held in Maxville. Other meetings are scheduled for Kirk Hill and Cornwall.

BE A REGULAR BLOOD DONOR

Someday you'll own a YAMAHA

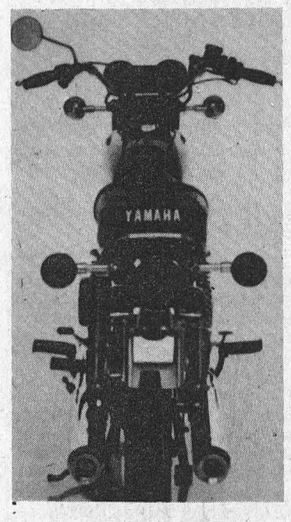

Don Weegar Sales
YAMAHA & SUZUKI MOTORCYCLES
Sales & Service
Morewood, Ont.

Are You Interested in a NEW or USED CAR?
IF SO, CONTACT:
friendly service
GERALD (MICKEY) McMILLAN
better values
PONTIAC AND BUICK
TOP QUALITY USED CARS
PHONE FOR APPOINTMENT: 448-2908
Brookshell Pontiac Buick
Phone Office: 932-1724
— GMC TRUCKS —

REAL ESTATE FOR SALE

THREE BEDROOM HOME — in Chesterville with convieniences, garage, on large treed lot, sewer frontage paid. $2,000 down, vendor will hold mortgage on balance.

NEAR FINCH — 10 acres with three-bedroom house, needs renovating, double garage, barn, small orchard. Offers invited. Immediate possession.

SEVERAL BUILDING LOTS — in and near Chesterville.

LISTINGS WANTED

Specializing in — Homes and Farm Properties

Howard E. Biccum,
REAL ESTATE BROKER
WINCHESTER, ONTARIO
P. O. BOX 240
774-2832 — TELEPHONE — 774-3233 (evgs.)

Community Appreciation Night
Saturday June 1, 1974
8:30 p.m. - 1:00 a.m.
at Winchester Community Centre
Refreshments ● Door Prizes ● Spot Dances



Dancing To The Centennial Orchestra
Conductor - LUC GROULX Vocalist - CECILE SEQUIN

Saxophone: Mike Andrews, Leo Motard, Cindy McClellan, Bill Beaudette, Robt. Brunelle
Trumpet: Dan Runions, Bill Heward, Robt. Drovin, Richard Reid
Trombone: Kathy Poirier, Brad Lewis, Jules Trudel, Susan Dionne
Piano Organ - Vince Dallessio
Bass - Fern MocQuin
Vibes - Luc Groulx
Guitar - Dave Smith
Drums - Claude St. Jean

At Left: Cecile Sequin Choral Director
At Right: Luc Groulx Musical Director



Admission $2.50

Tickets Sold At: Winchester; Fawcett's Jewellery, The Countryboy, Shadbolts, Fabrics Unlimited and all Lions Members
Kemptville: Don's Appliance Service
Morrisburg: Hal's Barber Shop
Chesterville: Stedman's Store
Ormond: Harrison's General Store

Sponsored By Winchester Lions' Club Inc.

Ford FORD
NOTICE
All Ford & Mercury Owners
Dis-satisfied with your present dealer?
We can perform warranty service and repairs
Friendly, courteous service
George Petric Auto. Ltd.
Vernon, Ontario
Tel. 821-1252 Parts & Service

The Latest Method in
Carpet Cleaning
The most effective on-location Carpet Cleaning Process Ever Developed



SOIL IS EXTRACTED . . . THAT IS THE DIFFERENCE
Atchison & McMillan
Deep-Steam Cleaning
537-2192
Dickenson Drive Ingleside, Ontario

FREE
Your Child's Portrait



In vivid color
Don't miss this "gift of a lifetime"
NO APPOINTMENT NECESSARY

Just drop into our store during the days and hours listed below.

Your lovely gift picture will be taken FREE by a professional children's photographer. One gift portrait to a family which may include groups.

It's our way of saying "Thank you" to our regular customers, and "Welcome" to every one else.

ONE DAY ONLY
FRIDAY
MAY 10 — 12 NOON TO 8 P.M.
A GIFT TO YOU FROM
FULTON BROS. LTD.
CHESTERVILLE

Cox — Kyle

AVONMORE — With a background of candelbra and bouquets of carnations, a pretty spring wedding was solemnized in St. Andrew's Presbyterian Church, Avonmore, when Miss Linda Jean Kyle became the bride of David George Cox. The bride is the daughter of Mr and Mrs Orland Kyle, Avonmore. The groom's parents were the late Dr. and Mrs Andrew Cox, formerly of Ottawa.

The ceremony was solemnized by Rev. W. E. Sayers, M.A., minsiter of St. Andrew's Church.

The bride, given in marriage by her father, was lovely in a floor-length gown, designed with a full skirt of nylon sheer over taffeta with a lace-fitted bodice and lace sleeves. The headpiece was a band of flowers attached to a three-tiered net veil to the waist; one tier finger-tip length and a train all edged in lace. She carried a cascade arrangement of red roses and white carnations.

The bridal attendants were three sisters, Mrs Helen Smith, matron of honour, Miss Joan Kyle and Miss Audrey Kyle, and the bridegroom's sister, Miss Cathy Cox. Miss Janice Cox, niece of the groom, was the flower girl.

The bridesmaids' gowns were fashioned along princess lines of leaf green crepe with lace covered bodice. The matron of honour and the flower girl wore similar styled burnt orange dresses. They wore single strands of pearls and carried bouquets of carnations and rose buds. The attendants whose hair styles were cascades of curls wore bands of flowers to match their gowns.

Best man was James Cox. Ushers were Graham Smith, Steven Cox and Garvin Boyle. The men wore black tuxedos and white carnations. The groom wore a red rose boutonniere.

Soloist was Mrs Lynda Cox accompanied on the console by her husband, Ernest Cox, the groom's brother.

Prior to the ceremony she sang "A Wedding Prayer" and during the signing of the register "Of Love I Sing."

The mother of the bride wore a floor length floral gown and a floor length gold coloured coat, a string of pearls and matching earrings. Her corsage featured an orchid.

Following the ceremony a reception was held in the Avonmore Community Centre where members of the Avonmore Community Recreational Association served a dinner for the 135 guests, among that number those from Ottawa, Kingston, Nova Scotia, Brantford, Guelph and Waterloo.

Later the happy young couple left on a wedding trip to Montebello, P.Q. For travelling the bride wore a dress of rose and white, topped by a rose jacket.

Mr and Mrs Cox have now taken up residence in Ottawa.



KCAT study identifies unconventional rural income opportunities

Identification and analysis of unconventional income opportunities for the rural community in Eastern Ontario was the purpose of a study recently prepared by N. Storr and R. Daniels and released by the Business Management Section at Kemptville College of Agricultural Technology. Entitled "Economic Opportunities Facing the Rural Community of Eastern Ontario", the study works from the belief that more than ever before, the urban population is looking to the rural environment as a source for recreation and a place to get "closer to nature", which has created many opportunities for rural people to increase their financial earnings and provide a much needed base for the rural community. The report identifies such opportunities as the establishment of roadside markets, pick-your-own operations and maple enterprises.

The popularity of roadside marketing is ever increasing. People are willing to travel to the producer so they may purchase top quality produce at reasonable prices. Locally grown products such as sweet corn and asparagus, which lose their quality rapidly upon harvest, are items that are ideally sold in this manner. Other popular fruits and vegetables are apples, tomatoes, peppers, cucumbers and eggplants.

Some horticultural crops such as strawberries lend themselves very nicely to pick-your-own operations. Here the consumer comes into the producer's field and harvests the crop himself. This enables the purchaser to select the quality he prefers and the commodity can be sold for a reasonable price, below that at a retail outlet. Other crops such as apples, raspberries and tomatoes can be easily sold in this manner.

Eastern Ontario is naturally blessed with large stands of maples. Maple syrup and its many natural maple products are readily sought after by a large number of consumers. Opportunity exists for more sugaring-off parties, taffy pulls and pancake breakfasts served in the natural setting of a maple grove during the spring of the year.

Additional opportunities in the production and direct marketing of local commodities such as bedding plants, honey products and organic foods also exist. The opportunity to develop and expand these enterprises is virtually limited only to one's imagination.

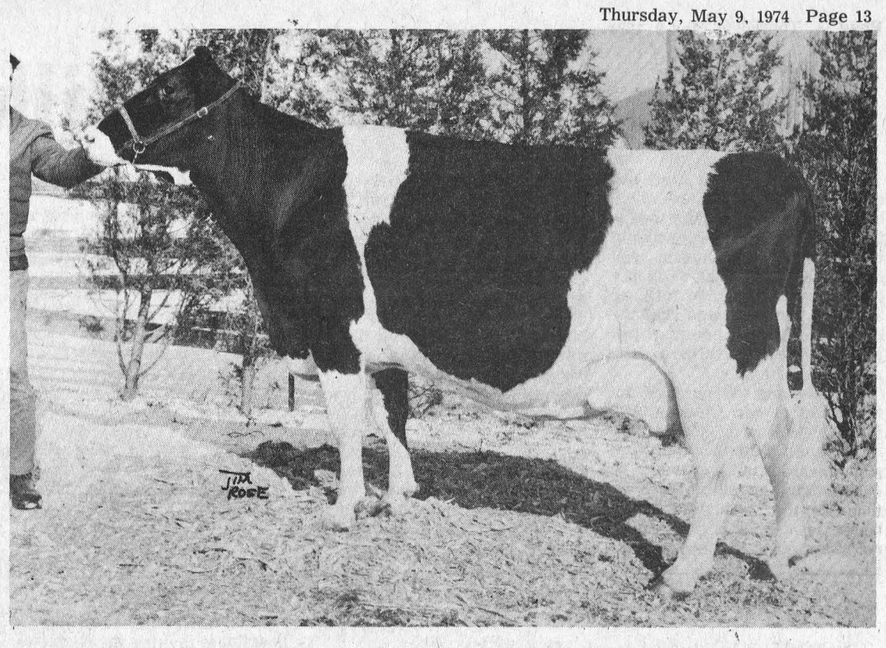

Belgrave Holstein classified excellent

Maplefair Romeo Juliette, a purebred Holstein owned by Stein Bros., Belgrave, Ontario and bred by Kenneth Snetsinger & Sons, Newington, Ontario has recently been classified Excellent for type. This is the highest rating that a Holstein can achieve. Less than 1 percent of all Holsteins classified attain this rating. Not only is Juliette an outstanding type cow she has yielded 19,949 lbs. milk containing 724 lbs. butterfat testing 3.63 percent in 305 days.

CARD OF THANKS

I wish to express my sincere thanks to all my friends, neighbours and relatives, who sent me flowers, gifts, cards and visited me, while I was a patient in Winchester District Memorial Hospital. Thanks also to Rev. L. MacFerguson, Dr. Haythornthwaite, Dr. Slowey, First Floor nurses and staff.

Jean Byers

CARD OF THANKS

We wish to extend our sincere thanks to our relatives, freinds and neighbours for their cards, and gifts. We would also like to especially thank those who attended our party and a special thank you to Queensway Tank Lines for their flowers.

Mr and Mrs Robert Rutley
35-1

FOR LOW COST
DENTURE SERVICE
The Cornwall & District Dental Society announces that
DR. NELSON LAFRAMBOISE
402 Montreal Rd.
Tel.: 932-1942
IS A PARTICIPANT IN THE LOW COST DENTURE SERVICE.
29tf

CHESTERVILLE I.O.O.F. BALL
CHESTERVILLE COMMUNITY HALL
SATURDAY, MAY 25, 1974
— HELEN VERHOEVEN'S ORCHESTRA —
Tickets: $4.00 per couple
ADMITTANCE BY ADVANCE TICKET SALES ONLY
– Tickets Available From –
Ross Casselman - Dale Marcellus
Harold Merkley

H. W. Algate, R.O.
OPTOMETRIST
COMMUNITY HALL
CHESTERVILLE
by Appointment only
THURSDAYS
PHONE 448-2807
P. J. Gilroy's
52tf

NURSERY SCHOOL
Public Meeting
The Chesterville & District Pre-School Association
is holding a public meeting
Wednesday, May15
at 8 p.m.
Chesterville Community Hall
ALL INTERESTED PARENTS ARE INVITED TO ATTEND



Trees trimmed or cut down, chimney and roof repairs, airless spray painting by contract or by gallon, my paint or yours. Truck with hydraulic boom and bucket for high work.
TOM DUCOLON
346-2026
28tf

SWIMMING POOLS
★ Enjoy Your Own Pool This Summer ★
Quality Installations of Aluminum & Steel Vinyl liner Inground Pools
Inquire about our Spring Season Bonus Specials ($300. value with each installation)
We Service All Types of swimming pools
Call regarding Chemicals, Accessories & Spring Pool Openings
KOPAS Pool and Patio
774-2133
Winchester Springs, Ont.

Prices Skyrocketting ...but you can still Save -at Canadian Tire
CANADIAN TIRE
The prices of rubber and carbon-black—two main ingredients for longer lasting tires—are skyrocketing. Nylon and Polyester are moving in sympathy. Shortages further bedevil the situation. The tire values here, however, are close to the best ever. Right now, you'll have full selection and prices that will soon look like a 'steal'!
Belted tires for long mileage, on-track steering...



SIZES	A 2+2 WHITEWALL 2 TIRES or more EACH in Pairs after discount for cash	B 4+2 WHITEWALL 2 TIRES or more EACH in Pairs after discount for cash	C POLYFLEX BLACKWALL 2 TIRES or more EACH in Pairs after discount for cash	D RADIAL White stripe 2 TIRES or more EACH in Pairs after discount for cash	E STANDARD BLACKWALL 1 TIRE Price after discount for cash	F CONTENDER BLACKWALL 1 TIRE Price after discount for cash	G WHIPPET BLACKWALL 1 TIRE Price after discount for cash	H LONG CORD Nylon, Polyester 2 TIRES or more EACH in Pairs after discount for cash
600/12	17.53	—	17.05•	—	—	—	15.15•	—
A78/13 (600/13)	17.56	18.29†	15.19	—	10.82	12.34	12.34	—
B78/13 (650/13)	19.43	—	16.10	35.10	11.81	13.44	13.44	18.48
C78/13 (700/13)	20.19	—	16.53	—	—	13.99	13.99	19.38
B78/14 (645/14)	—	19.28†	—	—	—	13.25	—	—
C78/14 (695/14)	—	19.85†	—	—	—	14.15	14.15	—
D78/14 (695/14)	—	20.61†	—	—	—	—	—	—
D70/14 White letters	25.17	—	—	32.11*	—	—	—	—
E78/14 (735/14)	20.85	22.75	17.53	32.87*	—	14.49	14.49	19.90
E70/14 White letters	25.60	—	—	37.62•	—	—	—	—
F78/14 (775/14)	21.75	24.27	18.43	—	12.99	15.10	15.10	20.80
F70/14 (775/14)	22.70	—	—	34.82*	—	—	—	—
F70/14 White letters	26.50	—	—	39.57•	—	—	—	—
G78/14 (825/14)	22.70	26.22	19.38	41.66	13.67	16.53	16.58	22.32
G70/14 (825/14)	23.65	—	—	35.96*	—	—	—	—
G70/14 White letters	28.40	—	—	42.61•	—	—	—	—
H78/14 (855/14)	24.41	28.02	20.61	44.17	—	17.76	18.71•	23.70
H70/14 White letters	30.87	—	—	—	—	—	—	—
560/15	18.03	—	—	—	11.38	—	13.76	—
G78/15 (685/15)	—	20.38†	—	—	—	—	—	—
F78/15 (775/15)	21.80	24.65	18.76	—	12.99	15.10	15.10	21.33
F70/15 White letters	27.50	—	—	40.56•	—	—	—	—
G78/15 (825/15)	23.65	26.50	19.85	42.56	13.65	16.50	15.99	22.70
G70/15 (825/15)	24.60	—	—	36.38*	—	—	—	—
G70/15 White letters	29.35	—	—	43.51•	—	—	—	—
H78/15 (855/15)	24.60	28.40	21.28	44.46	—	18.00	18.95•	24.13
H70/15 White letters	31.25	—	—	37.29*	—	—	—	—
J78/15 (885/15)	—	29.35	—	47.26	—	—	—	—
L78/15 (915/15)	—	30.26	—	48.92	—	—	—	27.07

†Compact sizes—2 Nylon body plies plus 2 Glass Belts *Glide-Air—White stripe only; tread not shown •Whitewall only—No white letters

THE BEST SELECTION ANYWHERE . . . *to fit every car, suit every driving need, meet every driver's budget!*

THE BEST VALUES WE KNOW OF . . . *Tell us where you think these values can be beaten, and we'll gladly double the savings. (Details in-store)*

BELTED TIRES (above)

A. 2+2 Glass-Belted Polyester Whitewall: like tires on new cars 1970-74. Turnpike Wide Track has 2 Polyester body plies + 2 Glass Belts. (The 70 series with bold white letters.)
B. 4+2, the strongest of all Glass-Belted constructions! Our 4+2 Belt-O-Glass has 4 Du Pont 66 Nylon body plies plus 2 Glass Belts = 6 plies undertread. Big gas-saver, mileage getter!
C. Polyflex: 2+2 Polyester-Belted Nylon for 4 plies undertread. Built with Du Pont 66 Nylon body plies for a softer ride and twice the safety. (See Nevada test results in-store.)
D. Safety 99 Long Cord Radial (4 belts + 2 body plies) or Glide-Air (not shown): Famed for stability, big mileage—but TRY BEFORE YOU BUY. If not satisfied, return within 10 days for refund.

NON-BELTED (below)

E. Standard Blackwall: Twin-ply construction as on new cars prior to belted-tires. Du Pont 66 Nylon. Meets or exceeds government safety standards. Priced without insurance, which is $1.00 extra.
F. Contender 4-Ply Polyester: like tires on new cars '65 to 69, except Contender is a heavier construction. No overnight set.
G. Whippet Double-Ply Du Pont 66 Nylon. Shaped much like a European radial, and best-suited for high-speed highways. Provides a cool-running, cushioned ride, plus a low low price.
H. Wide Track Long Cord Safety 99 Nylon: a high performance tire built to replace belted-tires, providing longer mileage, double the safety. (See Nevada Test results in-store). Polyester also available.

The more you know about tires, the more you'll agree
Canadian Tire makes your tire-dollar GO FARTHER...

Non-Belted Tires for performance with economy...

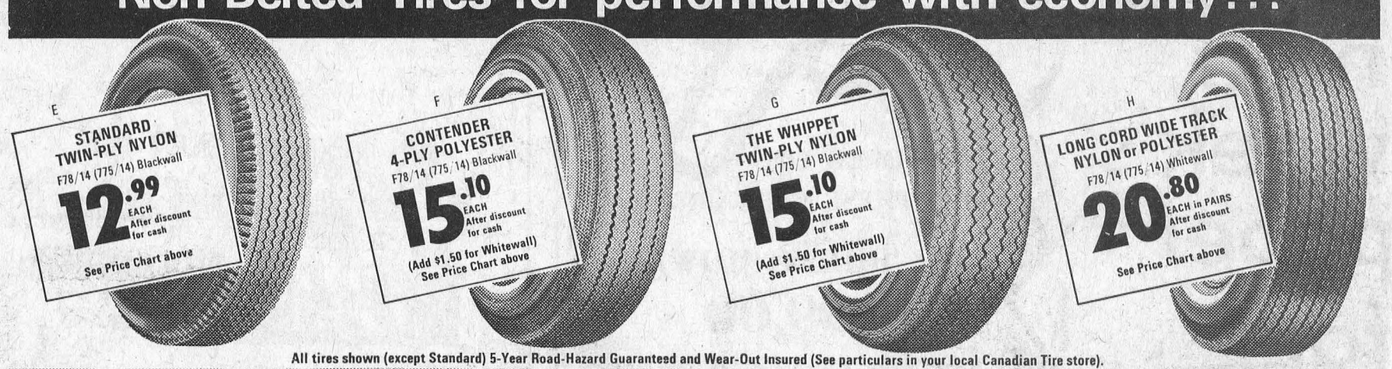

All tires shown (except Standard) 5-Year Road-Hazard Guaranteed and Wear-Out Insured (See particulars in your local Canadian Tire store).

NO CHARGE for TIRE INSTALLATION when you buy our Dill or Schrader Valve at our regular catalogue price of $1.00. We must install tire and valve together. "A tire isn't new unless the valve is too!" Static-Balance, tire and wheel, $1.00, Dynamic Balance. $2.50.
Discount for Cash is in lieu of Bonus Coupons.

Canadian Tire CREDIT CARD terms available, but 5% Discount for Cash does not apply.

CANADIAN TIRE ASSOCIATE STORE
535-2845

Store Hours (effective February 1st, 1974) Open Wednesday Afternoon
8:30 - 6 Mon. - Thurs. 8:30 - 9 Friday 8:30 - 5 Saturday

W. P. HENOPHY LTD. WILLIAMSBURG

Higher returns to Milk Producers necessary

The increase of five cents per quart of milk to consumers which became effective recently means that 8,600 fluid milk producers in the Province of Ontario will receive an additional $1.32 per hundredweight for their milk, or 3.4 cents per quart and that the remaining 1.6 cents per quart will go to the dairies and others in the marketing chain.

In explaining the increase, the Chairman of the Ontario Milk Marketing Board, George R. McLaughlin, stated the continued rapid incrases in farm costs and increasingly attractive alternatives to milk production contributed to the need for higher returns to milk producers.

"Price increases on essential items for milk production have become all too familiar to milk producers," Mr McLaughlin said, "and the rapid rise in prices of feeds, fertilizer, petroleum products, hydro, seeds, binder twine, farm machinery and building materials have placed milk producers in a vicious cost-price squeeze."

Since the last producer price increase, dairy ration prices have increased by 15 percent, fertilizer by 30-45 percent, petroleum products, 7-17 percent, seed by 100 percent, baler twine up 200 percent, and farm equipment prices are up 5-7 percent on list prices and the traditional discounts have in many cases been dropped.

"In 1973," Mr Mclaughlin said, "figures show that dair y farmers' net incomes declined relative to other types of farming and this is one of the most important factors contributing to the continual decline in milk production. Some producers are switching to other types of agriculture and others have dropped out of agriculture altogether."

Mr McLaughlin noted that in the Food Prices Review Board quarterly report in March, it was stated that 'prices of dairy products have risen much less rapidly over the last year than have prices for virtually all other food products'.

As the increase in consumer prices is expected to be five cents per quart, for a family of four consuming an average of 102 quarts of milk per person per year the increase will amount to an additional $20.40 per year. The weekly increase amounts to approximately 39 cents or 5.5 cents per day.

The $1.32 increase per hundredweight raises the farm price for raw milk in Southern Ontario from $9.13 to $10.45 per hundredweight and in Northern Ontario from $9.70 to $1.02 per hundredweight.

Canada Hospital Day

"Know your Hospital — Before it knows you"

Winchester District Memorial Hospital is inviting the people of the area to get to know them better as part of the celebrations of Canada Hospital Day 1974. With the theme "Know Your Hospital — Before It Knows You", the hospital wants to introduce you to its preventive care services — those services the community can use to avoid the need of actually being admitted to hospital.

"Winchester District Memorial Hospital's special activities for Canada Hospital Day include: distributing placemats and copies of 'Hospital News', as well as participation in 'Careers Day' in Cornwall at the St. Lawrence College of Applied Arts and Technology", said H. P. Stel, Administrator.

"Health education offers great challenges, Diabetics are acutely concerned about diet. Mothers of diabetic children want to know how to prepare food for their children. There is much we can do to prevent heart attacks. We must also work towards combating the rise of infection. With the increased tension and problems caused by the pace of modern living, there is far more mental strain, and it is imperative for the public to know where they can get help — good mental health is important to us all," he said.

Canada Hospital Day, sponsored by the Canadian Hospital Association and supported by each of the provincial hospital associations, is observed each year by close to 1,500 Canadian hospitals. The celebration was officially proclaimed by the Hon. Marc Lalonde, Minster of National Health and Welfare.



Friends, relatives and neighbours gathered on Tuesday, April 16 at the home of Mr and Mrs Robert Rutley, Newington, to help them celebrate their 25th wedding anniversary. The happy couple are shown here as they prepare to cut the cake. — Staff Photo.

Winchester Springs

Mr and Mrs Adrian Verhey and Shelley have returned home after spending three weeks overseas.

Mr and Mrs Fred Link attended a birthday party in honour of the latter's mother, Mrs Grace Myers, held at the home of Mr and Mrs John Myers of Cornwall on Sunday. Others present were Mr and Mrs Wm. Merkley of Morewood, Mrs Rae Myers, Mr and Mrs Jack Guppy and Craydon of Ottawa.

Mr and Mrs Graham Casselman have returned home after a holiday trip to Nassau.

Mr and Mrs Bob Morrow and family of Brockville and Mr and Mrs Harry Potter of Kemptville spent a few days last week at the Bailey home.

Mr and Mrs Wray McPherson visited relatives at Dunvegan on Sunday.

Mr and Mrs Bill Reddick, Mrs Seekings of Morrisburg and Mrs George Barkley of Williamsburg were callers on Sunday of Mrs T. J. Keyes.

Mr and Mrs F. DeVries and children of Chesterville visited Mr and Mrs Fred Link and Lorne recently.

DEATHS

John T. McOuat

A former employee of the Municipality of Whitby, John Thomas McOuat, died at the Carleton Lodge, following a short illness, on Saturday, May 4, 1974. He was aged 81 at the time of his passing.

Born at Carp, Ontario, Mr McOuat was married to the former Myrtle Bella Johnston. She predeceased her husband in 1959. He was the son of the late Thomas McOuat and his wife Dinah Middagh.

Left to mourn the loss are three sons, Robert of Port Hope, Leonard of Oshawa, and Hume of Stoney Creek; a daughter, Ferne (Mrs Roland Shouldice) of North Gower; nineteen grandchildren and six great grandchildren.

Funeral services for the member of the United Church, were conducted at Vice and Craig Ltd., at 2.30 p.m. by the Rev. Gervais Black on Tuesday, May 7. Interment was made in Maple Ridge Cemetery.

Pallbearers wer e all grandsons, John McOuat, Leonard McOuat, Jim McOuat and Stanley Shouldice.

To celebrate the Opening of the Children's Hospital of Eastern Ontario you and your family are cordially invited to attend the Dedication and Official Opening May 17, 1974, at 11:00 a.m. or an Open House May 18 and May 19 2:00-4:00 p.m.

401 Smyth Road, Ottawa, Ontario.

WINCHESTER MANAGEMENT & CONSULTANTS
WE SELL SERVICE
INCOME TAX, WILLS, ESTATES, PARTNERSHIPS
BOOKKEEPING, ACCOUNTING, VALUATING
C. HILL
P. O. Box 518 Phone - Winchester 774-2439
1tf

MacEWEN Ford
FORD SALES LIMITED
MAXVILLE, ONTARIO
PHONE: 527-2100
OPEN:
8 a.m. to 9 p.m. Monday through Friday
Saturday - 8 a.m. to 5 p.m.
* COMPLETE BODY SERVICE
* SALES
* SERVICE
* LEASING
"REMEMBER IF YOU DON'T BUY FROM MacEWEN YOU'LL PAY TOO MUCH"

ALL FROM LADIES WEAR
448-3370
KING STREET
CHESTERVILLE
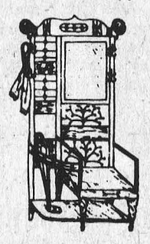
Complete Line of
LADIES
and
TEENS
APPAREL
— OPEN —
9-6 Tuesday to Saturday
Friday 'til 9
Closed Monday

As I See It

By Mike Rowden

CAN BUD DRURY GET TOUGH?

So Treasury Minister Bud Drury has threatened to get tough with the Public Service Alliance, governmental or any other agencies that come under Federal Control and who are reliant on Federal Funds.

Those agencies if they are allowed to go out on strike illegally are doing a gross injustice to the Canadian taxpayer, the one who pays their wages and puts his or her faith in them.

According to recent reports of the 31 strikes that have been called this year 25 of them have been illegal.

No minority should be allowed to misuse such a powerful weapon as a strike. It has always been deemed that striking should be used as a last resort, when all honourable talks and negotiations have been exhausted at the bargaining table.

Maybe Bud Drury can get tough! I for one knew him when he was tough — as leader of a regiment in all theatres of World War II from the very beginning to the absolute end.

Maybe the years have not mellowed Mr Drury. Maybe that tough Canadian soldier, who's toughness and courage are amply shown by his list of honours and decorations, perhaps he can do something.

On the other hand . . . after wallowing around in Parliament Hill politics for 30 years . . . maybe Bud Drury has his hands tied and is nothing more than a handsome white-haried pussy cat. I for one, sincerely hope not.

Watch next week's paper for


Stewart Electric
Osnabruck Centre
537-2101


ENJOY OUR
FINE SERVICE,
DELICIOUS FOOD
We take pride in making your meal a pleasure. Coffee break to dinner, service is complete and attentive, food delicious.
Drop in Soon and often
(Take Out Orders)
Country Kitchen Restaurant
WINCHESTER PH. 774-2417

Pinkus Auto Parts
Great Deal!
GOODYEAR'S NEW FIBERGLASS BELTED WHITEWALL TIRE
Why settle for an unknown brand when you can buy Goodyear quality at this low, low price!
24.95 each
E78-14 WHITEWALLS INSTALLED


GOODYEAR DELUXE ALL WEATHER BELTED		
SIZE	SPECIAL PRICE UNTIL (DATE)	AFTER (DATE) PRICE WILL BE
E78-14	$24.95	$26.65
F78-14	26.95	28.45
G78-14/15	28.95	29.95
H78-15	30.95	32.05

ACT NOW!
OFFER ENDS (DATE)
Save on this great new fiberglass belted tire!

ANOTHER GREAT DEAL FROM
DEALER NAME
BIG BUY GOODYEAR QUALITY AT A LOW PRICE!
4-PLY NYLON TIRES
AS LOW AS 14.45 each
B78-13 BLACKWALL INSTALLED
ALL WEATHER NYLON


LOW PRICES ON OTHER SIZES, TOO!			
SIZE	Also Fits	BLACKWALL	WHITEWALL
B78-13	650-13	$14.45	$16.05
F78-14	775-14	16.60	18.20
G78-14	825-14	18.75	20.35
G78-15	825-15	20.90	22.50
H78-15	855-15	23.05	24.65

CHECK THESE QUALITY FEATURES			
RUGGED CONSTRUCTION Four full plies of 3-T nylon cord in the body	LONG WEARING Tough Tufsyn rubber in tread and body	LOW PROFILE For greater stability and steering control	TRACTION TREAD Smooth-running, interlocking "L" shape tread design

SPECIALS ALSO AVAILABLE AT LANNIN'S GARAGE IN CHESTERVILLE
Pinkus Auto Parts
Phone 535-2759 Williamsburg
GOODYEAR

Honored last Saturday Evening

Mr., Mrs. William Johnston, Monkland couple, mark anniversary

A party was held last Saturday evening in the Avonmore Community Centre to honour Mr and Mrs William Johnston, Monkland, on the occasion of their 50th Wedding Anniversary. The actual anniversary date was April 30th.

Friends and relatives gathered at the hall and listened and danced to the organ music supplied by David Begg of Cyrsler.

A congratulatory address was read by Hubert Delaney, and on behalf of those present a well filled purse was presented to the bride and groom by John Marjerrison.

Telegrams were received on the happy occasion from Governor General and Mrs Leger, the Hon. Lucien Lamoureux, Premier William Davis, Osie F. Villeneuve and grand daughter Beverley.

Two plaques were received, one from Prime Minsiter Trudeau and the other from Premier William Davis, the Ontario Plaque was presented by Osie Villeneuve.



Mr and Mrs Johnston were married on April 30, 1924, at the home of the bride by the late Rev. T. O. Millar.

Mrs Johnston was the former Lulu Cummings, daughter of the late Mr and Mrs John Cummings; Mr Johnson is the son of the late Mr and Mrs Alex Johnston.

Three daughters offered congratulations on the occasion — Mrs Ford Dingwall (Eileen) of Monkland, Mrs Ray Taylor (Leila) of Goderich and Mrs Cliff Robertson (Norma) of Edmonton. Another daughter Betty passed away some years ago. The Johnston's have eight sons, Leslie of Monkland, Ford of Montreal, Glen of Brampton, Eric of Calgary, Arthur and Lyall of Cornwall, Wallace at home and Stewart of Brockville. There are 26 grandchildren and three great grandchildren.

predeceased by one son, Flying Officer Harold I. Smith, who died in 1944 and by three brothers, George, Rob and Jim.

A member of the Wesleyan Methodist Church, funeral services were conducted at Vice and Craig Ltd., Winchester, by the Rev. M. J. McNight, of Brockville, at 2 p.m. on Monday, May 6. Interment was made in Maple Ridge Cemetery.

Pallbearers were all grandsons, Russell Mack, Gordon Mack, Ronald Mack, Lawrence Mack, Bruce Barkley and Ray McFadden.

smart people are want-ad minded!

Canada Hospital Day — May 12

Florence Nightingale, whose birthday is commemorated each year on Canada Hospital Day, May 12, was faced with a tremendous challenge: to make people more aware of how her ideas could be utilized to improve nursing and hospital standards. Today, Canadian hospitals are working together to make the public aware of the many services they offer, which have been introduced to improve the health of Canadians.

Miss Nightingale's concepts to improve hospital standards were quite radical in her time. It was only through determined effort that she was able to show that improved nursing care, better standards of hygiene and sanitation, and superior hospital design would help patients get will faster. These radical changes took place nearly one hundred and fifty years ago. Since that time hospitals and hospital treatments have never ceased to change as medical knowledge and nursing techniques have advanced.

Even the concept of the hospital has changed. Today, it reaches out into the community — and may reach into the home — with Home Care programs. Some large cities operate clinics in office buildings and stores providing care for people, where it is needed.

Emphasis is being placed on streamlining hospital service to provide better service for patients. Several out-patient departments have cut waiting time to a minimum through the introduction of patient-cards, similar to credit cards, that provide instant information and faster service when the patient comes for an appointment.

Thousands of people visit out-patient clinics, annually. Many never become in-patients. Many patients are never admitted to active treatment beds but are treated in day-patient facilities or self-care units. These innovative hospital treatment methods meet the needs of the patient and free vital dollars previously needed to operate active treatment beds to pay for out-reach and preventive health care programs.

In 1973 at Winchester District Memorial Hospital we serviced 14,213 out-patients.

Canada Hospital Day provides hospitals with an opportunity to tell the public about their services. In this day of consumerism the public is vitally concerned with standards of services and products. The hospitals are vitally concerned that the public should know about the services they have to offer. The theme of this year's Canada Hospital Day is: "Know Your Hospital — Before It Knows You."

Preventive medicine has been a challenge for mankind since the time of Hippocrates. Today, with so much knowledge and medical advances, treatment and techniques are available to enable us to practice preventive medicine as never before. Hospitals are concerned not only with treating the sick but preventing people from becoming sick.

Florence Nightingale lived in a time of ignorance and disease. Medical knowlege was poor compared with our present knowledge. Miss Nightingale's challenge was to improve the techniques to nurse the sick. Our challenge is to improve the techniques to prevent sickness from ever occuring.

Communication and education is a vital part of such a preventive care program. We want to get our message across to the public and provide them with information about the services we offer in their community.

OBITUARIES

Hilda M. Harper

A former resident of Finch, Mrs Hilda Mae Harper, who currently resided in Williamsburg, died in the Ottawa Civic Hospital on Monday, April 29, 1974. She was aged 55 at the time of her passing.

The deceased, who had been in failing health for one month, was the daughter of Peter Lapier and his wife Ida Sheets. She was married to Bruce Wellington Harper, who died in 1970.

Among the relatives left to mourn the loss are two sisters, Mrs Harold Alguire (Nellie) of Williamsburg and Mrs Andrew Dawson of Newington; and her mother, Mrs Ida Lapier, who lives at Williamsburg. She was predeceased by her husband, her father and a sister, Elizabeth, who died in infancy.

A former employee of the Caldwell Linen Mills at Iroquois she was a member of the Williamsburg United Church.

Rev. D. L. Gordon officiated for the funeral services which were held at 2 p.m. on Thursday, May 2nd in the Williamsburg United Church. Interment was made in Maple Ridge Cemetery.

Pallbearers were Garnet Barkley, Clair Empey, Graham Garlough, Lorne Hogaboam, Bert McIntosh and Lyell Strader.

Mary A. Smith

A former resident of Edmonton, Alberta, and Winchester, Ontario, Mary Annice Smith died in the Convalodge Nursing Home, Cornwall, following a short illness, on Friday, May 3, 1974. She was 93 yers of age at the time of her death.

The deceased married Rev. Ingram C. Smith at Chesterville in 1902. She was predeceased by her husband in 1957. Born at Morewood, Ontario, she was the daughter of Dawson Beattie and his wife Mary Dawson.

Relatives left to mourn the loss include — two daughters, Cora (wife of the Rev. Willis Mack), Edna (Mrs John Kendall) of California; two sons, Cecil and Warren, both of Edmonton, Alberta; one sister, Mrs George Earle (Maggie) of Cornwall; sixteen grandchildren and thirty-six great grandchildren. She was

NEW HOLLAND
Offers Fast Unloading... Long Reach!
In a Complete Line of
GRINDER-MIXERS!

Get The Job Done Fast

New Holland grinder-mixers cut unloading time to the bone . . . a big advantage in bad weather! Choose either 13-, 17- or 20-foot fold-back unloading auger. Model 352 and 354 equipped with 16" mill. Model 357 has 21" mill.

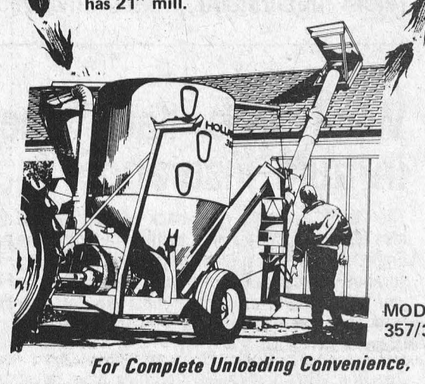

MODELS 357/354/352

For Complete Unloading Convenience, You Can Choose The Unloading Auger That Best Fits Your Operation!

HOUGH BROS.
Machinery and Enterprises
Finch, Ontario Phone: 984-2622

This is Our Message...



WE STAND READY TO SERVE YOU IN MANY DIFFERENT WAYS

YOU CAN HELP US SERVE PLEASE CHECK YOUR SUBSCRIPTION

IS IT DUE?

IF SO
WE WOULD APPRECIATE
A VISIT FROM YOU

CO-OPERATION
'IF YOU TRY—WE'LL TRY'

THE CHESTERVILLE RECORD LTD.

448-2144

- Office Supplies
- Advertising
- Wedding Invitations
- Typewriters
- Plastic Signs
- Commerical Printing
- Photography
- Continuous Forms

ROOF NEED REPAIR ?

Call Your Local Roofing Contractor

T. W. HEAPHY
Winchester, Ont.
774-2001
35tf

The Pioneer Hotel NOW Gives You Entertainment on THURSDAYS

featuring
This Week ...
SHOWDOWN
And Next Week ...
WEDGE

HAVE A SUPER WEEKEND

at the PIONEER HOTEL Williamsburg



See Our Summer & Early Fall Gowns For Brides & Bridesmaids
★
Something for the entire bridal party

AT POPULAR PRICES

Bunny's
FASHIONS LIMITED
CORNWALL, ONT.
111 Pitt St. 933-3281



What's all this about no-fault car insurance?

There's a lot of confusion about no-fault car insurance. Even the term "no-fault" means different things to different people.

The Consumers Association of Canada* feels many people don't really understand what's involved. Professor Allen Linden†, Osgoode Hall Law School, York University, agrees. In response to this growing concern about no-fault, CIAG INSURANCE is offering you some information and a chance to voice your opinion.

What does "fault" mean in auto insurance?

The "fault" principle goes back beyond Biblical times. The idea of an eye for an eye, a tooth for a tooth, was adapted by English common law to mean the guilty must pay. In auto insurance it means if someone damages your car or injures you by negligent driving he must pay for your loss. Most motorists carry third party liability insurance to pay for losses they cause.

Over the years insurance programs have developed which ignore fault. Workmen's Compensation, for example, pays for loss regardless of who's at fault. In traffic accidents, however, many people still feel the guilty should compensate the innocent.

The fault system theory is that careless drivers must pay for the accidents they cause and its purpose is to encourage drivers to be careful. Insurance premiums are calculated to cover the cost of claims for which drivers in different rating groups are responsible. According to a recent study the average liability claims cost for married males over 24 was less than half that for married males under 20. The liability coverage premiums for each group reflect this difference.

How about no-fault?

No-fault automobile insurance describes the insurance plan that exists when fault law does not apply to auto accidents. Motorists no longer rely on getting payment from another motorist for vehicle damage or injury but must provide their own protection. Each company pays its own policyholder regardless of blame.

Pure no-fault automobile insurance does not exist in North America. The so-called no-fault plans in some states and provinces are only partial no-fault programs.

By the way - don't confuse no-fault insurance with government insurance. Although limited no-fault coverage is part of government automobile insurance plans in western Canada, no-fault benefits have been offered by automobile insurance companies in Ontario for some years. CIAG was first to do so through additional coverage introduced in 1959.

What do we have now?

Motorists insured in Ontario have no-fault benefits broader than those offered in most other provinces and states and also have the right to sue a guilty party for loss.

No-fault death and disability coverage is part of all liability insurance policies issued in Ontario. It provides:

Total disability benefits for:

—an employed person (or unemployed person age 21 to 65 who has worked six of the previous 12 months) - 80 percent of wages up to $70 weekly, for up to 104 weeks, or for life if disability is permanent

—a principal unpaid housekeeper - $35 a week, for up to 12 weeks

Death benefits for:

—head of household - $5,000 (plus $1,000 for each living dependent after the first)

—a spouse - $2,500

—any dependent child - $1,000

Medical and rehabilitation benefits:

—up to $5,000 a person (four-year time limit) and up to $500 funeral expenses

If an injured person receives accident benefits from his insurance company and recovers from the responsible party, recovery is reduced by the benefits received. But future weekly payments are not affected.

What's wrong with our present system?

• The fault principle served well in the early years of the automobile. Now, with masses of vehicles, complex roads and higher speeds, even a split second counts and it's sometimes difficult to decide who's to blame and to what degree.

You might think it's easy: bad drivers cause accidents. Yes, they do. But good drivers cause accidents too. And bad weather and poorly designed roads and unsafe cars cause accidents. When we try to find the cause of an accident, we can't look only at the driver.

• Who is paid? Only the "innocent" can recover the full amount of their losses. Where responsibility is divided, others may recover part of their loss. Where a driver is judged responsible for the accident, he and often his passengers recover nothing from the other party. But they may suffer loss of wages, vehicle damage, serious injury requiring rehabilitation or a change in lifestyle - all from a momentary lapse of judgment. Their recovery is limited to accident benefits provided by their own policy.

• A committee appointed by the Ontario Minister of Consumer and Commercial Relations in 1970 to inquire into claims adjusting practices concluded:

"The public simply does not understand the nature of insurance coverage (and auto insurance particularly) nor do they understand the manner in which claims are settled . . . Most of the complaints which we received had to do with automobile damage claims and we think that much of the problem and public resentment which may exist against insurers results from the adversary system of resolving such disputes."

Ninety percent of accidents involve vehicle damage only and account for 70 percent of total claim payments.

• Consumerism, the law, and competition among insurance companies have not created satisfactory claims service because of a crucial gap in the system. When you are involved in an accident you deal with the other person's company - not the one you chose yourself.

• Many people feel automobile insurance costs too much. But how does it relate to other costs? In major metropolitan areas it can cost twice as much to park a car ($2-$3 per day) as to insure it; 15 hours auto repair time at current rates of $10-$15 costs as much as the average annual insurance premium. People may be more concerned about paying automobile premiums because they feel they have nothing to show for it until they have an accident.

Why are people talking about no-fault?

• The Ontario government has announced its intention to extend the no-fault benefits now in existence.

• People hope that no-fault will reduce or control the rising cost of automobile insurance.

• Publicity in the United States about no-fault plans as the solution to insurance problems has spilled over into Canada and caused confusion. American problems are not quite the same as ours. The U.S. legal system is different. Ontario automobile insurance costs are substantially lower.

1972 average annual premiums

Toronto	$192	Hamilton	$194	Kitchener	$170
Chicago	470	Buffalo	286	Akron	258
Brooklyn	576	Minneapolis	263	Sacramento	284

• Some people believe the government can solve all our automobile insurance problems with a no-fault monopoly.

• Times are changing rapidly - and so are social conditions. To keep pace, institutions are examined and modified more often.

• The Insurance Bureau of Canada has proposed a no-fault plan to pay for vehicle damage and a substantial portion of wage loss and out-of-pocket expenses for personal injury. The plan would maintain the right to sue for additional expenses and for pain and suffering only in cases of severe injury. The proposed coverage would pay medical and rehabilitation expenses up to $20,000 per person, lost earnings up to $250 a week for up to three years, and a death benefit of $1,000 for dependents under 18.

• The Ontario Law Reform Commission has recommended compulsory, no-fault automobile insurance and the abolition of court action to determine blame for traffic accidents. The Commission recommends that all traffic victims be compensated for medical expenses, lost wages and property damage, but not for pain and suffering.

Is no-fault the answer?

• The question of service: Will a change in the law improve insurer attitudes towards claimants? Taking the emphasis off the adversary fault system and having drivers deal entirely with their own insurers could help.

• The question of rights: The fault system permits compensation of the innocent victim not only for actual out-of-pocket expenses, but also for pain and suffering. It denies compensation to the person at fault in the accident. No-fault seeks to rehabilitate all victims regardless of fault and the extra funds are provided by eliminating the right to sue in whole or in part.

While some rights may be lost, no-fault would bring new rights more important than money compensation, like the right to rehabilitation and help in adjusting to the new situation created by an accident. Rather than focusing on the allocation of guilt and innocence, no-fault emphasizes solving the victim's problems.

• The question of responsibility: Advocates of the fault system suggest that when careless drivers must pay for the accidents they cause, they are more careful. No-fault supporters argue that a careless driver does not pay, but his insurance company does. They say because 95% of motorists are insured, merely making them theoretically responsible does not reduce accidents. Nor does an extra premium charge change the attitude of a person who has caused an accident.

• The question of cost: The cost of automobile insurance reflects the amount paid out for claims. No-fault will not reduce the number of accidents or the amount of damage - it's only a change in law.

Only entirely "innocent" traffic victims receive full payment for their injuries under the fault system. Under no-fault, more people will be compensated. If the guilty are also paid, the cost of insurance will rise. The Insurance Bureau of Canada and the Ontario Law Reform Commission recommend reducing or eliminating payment for pain and suffering and other "general damages" to provide funds for out-of-pocket losses of all injured motorists.

Under no-fault proposals, the young, single driver will pay relatively less in premiums and the middle-aged husband and father may pay slightly more. The reasons: the younger, unmarried person usually drives a lower-value car and has lower income. The older driver heals more slowly and because of generally higher income, must receive more and higher benefits. No-fault insurance rates for each rating group are based on the amount of benefits expected to be paid to each group.

Is there a single best answer?

Please consider the following questions, then complete and return the coupon to indicate your views. CIAG will report the response to the Ontario Ministry of Consumer and Commercial Relations.

• Are you in favor of scrapping entirely the fault approach to vehicle damage claims? In other words, you and another driver would collect for vehicle repairs from your own insurers regardless of who caused the accident. This could avoid the delays that concern most claimants.

Premiums would reflect the benefits paid rather than who was at fault. If you're not satisfied with the service from your company you can change to another.

• Would you favor removing the right to sue for pain and suffering in the case of some or all injuries? Each injured person would be paid out-of-pocket expenses, and trained for other employment if disability prevented his resuming a previous occupation.

CIAG INSURANCE
CO-OPERATORS INSURANCE ASSOCIATION

CIAG, Ontario's leading automobile insurer, insures more than 320,000 Ontario vehicles. It is owned and controlled by democratic co-operative organizations - the Ontario Credit Union League, the Ontario Federation of Agriculture and United Co-operatives of Ontario. Among CIAG's primary objectives are:

—to provide policyholders with good insurance service and value

—to act honorably and to be fair to all claimants, whether policyholders or not

—to be a good corporate citizen, and to try to be known for enterprise, promptness, honesty and fairness

In 1973, CIAG used its earned premium dollar this way:

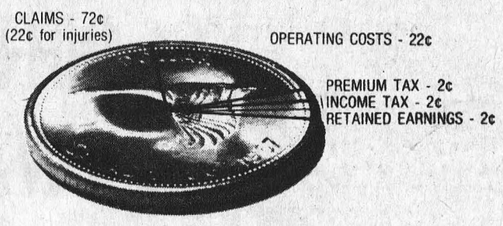



It isn't possible even in this full-page report to provide all the information you may want. You can get more from CIAG's local office or by mailing this coupon.

To: CIAG INSURANCE
No-fault Information
Priory Square, Guelph
N1H 6P8

From: name _____

address _____

_____

I would prefer (for little change in premium):

☐ to keep the present insurance system in Ontario

☐ to have a broader no-fault plan (to be paid for vehicle damage and expenses of most injuries by my own insurer while keeping the right to sue for severe injuries)

☐ to have as complete a no-fault plan as possible (with my out-of-pocket loss paid by my insurance company regardless of who's at fault and giving up all right to sue)

My major concerns about automobile insurance are:

☐ delays in settling claims

☐ other people getting my money because I've never had a claim

☐ having to pay a deductible when I have a claim

☐ poor service from ☐ my agent ☐ my company ☐ my adjuster ☐ another company ☐ another company's adjuster

☐ other _____

☐ I would like to have more information about no-fault car insurance.

**The Consumers Association of Canada, a nonprofit organization of consumers which brings their views to the attention of government and producers, publishes CANADIAN CONSUMER, which features product studies and buying guides.*

†Allen Linden has studied automobile accident compensation systems for a decade. In the early Sixties he completed a study which preceded significant reforms in Ontario's system of auto insurance.

CIAG INSURANCE
Box 482, 410 Pitt Street,
CORNWALL K6H 5T2,
613-932-2842