THE WINCHESTER PRESS

VOL. XXXVI — WINCHESTER, THURSDAY, APRIL 19, 1923 — NO 50

Tractor Demonstration.

To be held Thursday Apl. 26 at Melvin's Garage Winchester, Ont.

Farmers interested in a Tractor will not miss this. We will have two prominene tractor men who will explain thoroughly the different parts of tne International Tractors. We will have a 15-30 International Tractor on the floor. Do come.

We carry a complete line of both McCormick and Deering repairs. See our stock room and get your parts early.

Melvins Garage.

Winchester, Ont.

Town Hall, TUESDAY APRIL 24

"The Musical Eckardts."

"Hand Bell Ringers."

With a new company of variety of entertainers.

Admission 55c — Tax Included. — Children 25c

Bank Accounts for Farmers

Farmers find that doing business through The Bank of Nova Scotia has many advantages. It enables a farmer to keep track of all his dealings. His bank book is a handy record of all moneys received or paid out.

By depositing milk, grain and other produce cheques he has a complete record of receipts.

By paying all bills by cheque he has a record of all payments and runs no risk of loss by carrying money in his pocket or keeping it in the house.

In short, a Bank Account is a necessity in the conduct of farming operations on a business basis.

52

THE **Bank of Nova Scotia**

ESTABLISHED 1832: J. D. STEWART, Manager

Paid-up Capital $ 9,700,000
Reserve - - 19,000,000
Resources - 220,000,000

Winchester, Ont.



Looking Forward

The more you think about the future, and about Opportunity and Success, the more enthusiastic you become about being a money saver.

If you have mastered the art of saving, you can forecast with reasonable accuracy how much of a factor you will be in the days of opportunity which are drawing near.

933

"Double your Savings; It CAN be Done."

UNION BANK OF CANADA

Winchester Branch and Safety Deposit Boxes - H. L. Lee, Manager
Metcalfe Branch - - - - - W. S. Seiber, Manager
Crysler Branch - - - - - P. W. St. Louis, Manager

This is a free country until you are old enough to pay taxes.

A wise man is like a pin, his head keeps him from going too far.

Time, they say, will tell, but the telephone girls will no longer tell the time.

Things are beginning to warm up politically, even if it is a cold and dreary spring.

It isn't really necessary to buy a new car every year if everybody knows you can afford one.

There are so many dances in Carleton Place says the Central Canadian that it would seem safe to conclude that the young people are thorough vegetarians and the chief item in their menu, is hops.

The happiest women in town are those who have their spring house-cleaning all done, and the happiest men are the husbands of the women who have their house cleaning done.

It might be well for all concerned to read the notice and warning published in this issue by Reeve Ault. By reading it you may save a fine of anything from $3 to $10 and costs.

Nothing pleases a man more than to have the waiters in a hotel or restaurant treat him as though he were somebody important.—Renfrew Murcury.

Now what kind of a restaurant does Bro. Davis visit when he runs down to Ottawa. Do the waiters take him for a senator, or preacher.

Mr. Radcliff, editor of an Educational Journal published in England, in speaking before the National Educational Conference in Toronto recently, made special reference to the "Lack of Good Manners" among the young people of the present age, and expressed his belief that good manners should be taught in our public schools. If good manners are not taught in the home there is little hope of the Public school teacher making much impression on the youth of our land in the way of better manners. Nothing reflects home training more than "The manner of the child" and it is very regrettable that too many of our children show a sad lack of training in the way of good manners.

You will be sure to enjoy "Rebecca's Triumph," a play in three acts, first a kitchen scene, second a woodland scene and third a parlor scene. In each act there is both comedy and pathos. Be sure and secure your seats right away. Doors open at 7.30, Play to begin at 8.15 sharp. Be on time or you miss the first part. See advertisement.

Ouch! Wow! Gee! Gosh!! Help!!! That's the time when you need Williams' Camphorated Mustard Cream to ease pain and draw out the soreness, does not blister. At your druggist's—35c a jar.

The Ontario Government certainly possesses in the person of Hon F. C. Biggs, Minister of Public Works, a gentleman who has a peculiar conception of what constitutes a joke. There have been some strange actions alleged on the part of the Public Works Department in the matter of awarding tenders, but surely the action taken with respect to the awarding of tenders for the supply of auto license markers is not one of these things that the average person would call a joke.

Last year Mr. Biggs called for tenders for auto license markers for 1923, issuing certain specifications. The St. Thomas Metal Signs, Limited, quoted a price of 11½ cents per marker, and the Canadian Color Type Company, of Hamilton, quoted just double—23 cents. The contract was given to the latter company, a concern whose charter at incorporation was handed to Mr. Biggs to deliver and a concern that Mr. Biggs was ready to sell to the Toronto company that secured the contract for the 1922 markers.

The difference in the total value of the 1923 contract, as given to the Color Type Company and what it would have been had it been awarded to the lowest tenderer—the St. Thomas company—is approximately $30,000. These facts were brought out at the investigation before the public accounts committee of the Legislature, yet when a member of that committee suggested securing further testimony, Mr. Biggs declared this was "carrying a joke too far."

We wonder if Premier Drury, who was told about the marker deal in August last, can see through this joke. If he can, an explanation on the floor of the House would be interesting to the people of Ontario, who will have to foot the bill for that extra $30,000.—Brockville Recorder and Times.

OUR LIST REVISED

The subscription list of the Winchester Press is revised to-date. In looking it over, we regret to note that there are a good number of delinquents. We ask you to look at the label on your paper, and if you are one who needs a receipt to place the date ahead we will be pleased to furnish it on receipt of your remittance. We want you to follow the example of the old Indian:

A Northern Ontario Editor tells of an old Indian that came into his office to subscribe for the paper. The Editor took the money, then the Indian wanted a receipt. The Editor tried to talk him out of it. Mr. Indian insisted on getting a receipt. After making it out, the Editor asked him why he was so persistent in wanting a receipt.

The Indian said: "Me die some day and go to big gate. Saint Peter ask if I been good Indian? I say, yes. He say did you pay Editor for paper? I say, yes. He say, where is receipt? I not have it. I have to run all over hell to find you and get a receipt."

SOCIAL AND PERSONAL JOTTINGS

Mrs. Geo. Wilson of Melvin spent Tuesday with Mrs. Jay Quartz.

Mrs. Wm. Hamilton of Chesterville, is the guest of Mrs. J. H. Faith on Tuesday.

Mrs. Jesse Elnaugh Jr. of Smith's Falls is spending this week here with Mr. and Mrs. Elnaugh Sr.

Miss Maud Johnston spent last week the guest of Mrs. R. Herst and Dr. Smith at Cornwall.

Mr. and Mrs. J. H. Findlay of Arnprior spent Tuesday in town visiting with Mr. and Mrs. Geo. E. Coburn.

Mr. Roy Carkner, who has completed his course at Gowlings Business College Ottawa, left Monday for Detroit, Mich., where he has accepted a position.

F. R. Bullis, of Toronto, formerly of Iroquois, has been appointed investigator of draw back claims for the province of Ontario in connection with the Customs Department.

Mr. and Mrs. D. N. McIntosh, Inkerman, and announce the marriage of their eldest daughter, Eva Jean, to Ralph A., eldest son of Mr. and Mrs. Esrom Hanes, the marriage to take place April 25th.

Rev. Dr. Curtis, of Newfoundland, spent a few days with his brother, Rev. J. K. Curtis, and preached Sunday evening. Dr. Curtis was in attendance at the Board of Education in Toronto.

Rev. Mr. Curtis leaves this week for Toronto to attend the sessions of the Boys and girls, work Boards, the Board of the Methodist Church, and the Religious Education Councils of Canada and Ontario. He will return on Saturday next, for Sunday services.

Mrs. Wm. Dickson has just received the sad news that her niece Mrs. George Mr. Smith (nee Florence Easton) of Watertown, N. Y. passed away on Tuesday. Her daughters Martha, and Mrs. John M. Jackson, of Kemptville accompanied by Mr. Jackson left this morning to attend the funeral which takes place in Watertown on Friday afternoon.

The Women's Institute met in the town hall. Tuesday afternoon. About forty members being present, besides a number of visitors. The President occupied the chair. After the opening ode was sung, the secretary gave a very full account of the happenings of last meeting, after which the business, which was slight this month was transacted. Mrs. W. Lannin, convenor of April committe, then took the chair and presided over the programme which followed: Mr. Glassford gave a very interesting and instructive address on "The Calamity in Russia" outlining the awful state of affairs in that country and their ideas and ideals, which are so low, can and are likely to be, carried into other countries. Miss Ethel Dixon sang a very pretty song "O Heart of Mine". A very hearty vote of thanks was tendered Mr. Glassford for his splendid address, and also Miss Dixon for her enjoyable solo. Refreshments were then served by the committee in charge and a collection taken. The answers to the roll call which were rhymes or verses on the donated cup and saucer, were many and varied, causing much merriment.

Old Resident Dead

There passed away at the residence of his son James, Cass Bridge, on Wednesday April 18, Richard E. Patterson, in his 82nd year, one of the oldest residents of this section. Further notice next week.

Death At Morrisburg.

Dr. James McLaughlin, Morrisburg, brother of Dr. P. McLaughlin, Winchester died on Tuesday of this week, and the funeral took place to-day. The Press hopes to make further reference next week.

The Difference

A clergymen once told a story concerning a man he had approached for a contribution towards the church funds. No amount of persuasion would make the man give anything, and at last he said to him: "Why not? Isn't the cause a good one?" "Yes," answered the man, "but the fact of the matter is I owe too much money. I must be just before I'm generous you know." "But, surely," said the clergyman, "you owe your Maker a larger debt than you do anybody else?" "That's true," was the reply, "but then He isn't pushing me like the rest of my creditors."

Thomas Middagh Killed

The very sad news reached the relatives and friends in Winchester and this section on Monday morning of the accidental death of Thomas Middagh, aged 23 years son of the late James Middagh of Winchester Springs. The young man was employed as a brakeman on the Grand Trunk Rly., and from accounts received he was on the top of a freight car when a sudden jolt threw him between two cars and his arms and head were badly crushed and his neck broken. The accident happened just east of Belleville and the body was taken to that city, where an inquest was held. The remains were then forwarded to Morrisburg where his two brothers reside, and interment took place at Maple Ridge yesterday afternoon. The funeral was under Masonic auspices, he being a member of Henderson Lodge, Winchester. The brethern from here were assisted by the members of Morrisburg lodge. There was also a large number of relatives and friends from here and surrounding section A very impressive service was held in the Methodist Church by Rev. Mr. Miller, and afterwards in front of the church by the Masons. The late Thos Middagh was a most exemplary young man and had many friends. What makes his death doubly sad is that he was to have been married in June next, and the awful blow comes with double force. While attending High School here he made many friends, and was present at the Alumni banquet held here last December. To the bereaved goes out the warmest sympathy of their many friends.

The City Council of Kitchener has been studying the evils growing out of promiscuous dancing in public halls. As a result it is proposed that no person under 18 years of age, male or female, shall be allowed in any dance hall unless accompanied by a parent or legal guardian. Another regulation provides that no woman is to be allowed in any public dance hall

LOCAL AND GENERAL NOTES

The Ellis cheese factory took in 134,000 lbs of milk on Monday.

Mr. Wm. Workman issued over $3000. worth of car licenses at Iroquois on Monday last.

Four calves in one year. Such is the unusual record of a Jersey cow on the farm of George Kunkel, of Mildmay.

A car load of Best Quality Banner Oats arrived at The M. F. Beach Coy. Ltd.

The death occurred at Fenner, Alta., March 29th, of John Johnston, formerly a well known and highly esteemed resident of Iroquois.

The interior of Lannins Garage is being finished, office built, and the shop at west end completed. When finished it it will be in splendid shape.

These are the days when our rural mail delivery men more than earn their salaries. Some of the roads are very bad, and some of the approaches to the mail boxes even worse.

There passed away at his home on Wednesday last week, one of Iroquois' oldest and most respected citizens in the person of Robert N. Wilson aged 87 years. He is survived by his widow, one son and two daughters.

The Women's Institute in "Rebecca's Triumph" will furnish a splendid entertainment for to-morrow and Saturday night. If you have not already secured your seat for Friday night, you better try and get one for Saturday night. It promises to be the best entertainment of the season.

"Gee! How I Hate To Go Home Alone." Well, take a jar of Williams' Camphorated Mustard Cream with you. That's the thing for backaches, lumbago, soreness, stiffness and neuralgie, 35c—at your druggist's.

The Horticultural Society has now a membership of about 175. If you are not a member, join now, and get a premium list. You get far more than your dollars worth in trees, shrubs, plants or bulbs, and you show an intereet in your town.

The fire fighting engines were called out on Saturday afternoon last, the case being the burning out of a chimney at the residence of Mr. W. L. Scott, Church Street The engines were quickly on the scene, and "Teddy" already to put them to work but fortunatly they were not needed.

The Musical Eckhardts, bell ringers and variety entertainers who are billed to appear in the town hall on the evening of April 24, have been entertaining the public for over a quarter of a century. Since their last visit to Winchester two years ago the Eckhardts have engaged some new performers, Miss Elpha De Buhl, juvinile comedinne, late of the Winnipeg Kiddies Co.

Hatching Eggs For Sale

White Leghorn hatching eggs for sale, from selected pens of high producing hens $6.00 per hundred or $1.00 per setting.
"Emsdale Poultry Farm."
E. H. Robertson, Prop.
R R 1 Iroquois, Ont.

Real Estate Changes.

Mr. C. A. Coons has sold his business block to Mr. Harvey Nesbitt. Mr. Sam. Billings sold his house on Ottawa Street to Mr. J. Dixon, who is having it put in good shape. There are other rumored changes but nothing concluded.

Pasture to Rent,

The undersigned having rented the Arlie McIntosh farm, 2 miles west of Cass Bridge, can accomodate about 60 head of cattle for pasture. Robt. Rennick,
50-1c Phone 17, Winchester, Ont.

Notice to Patrons of Ellis Factory.

With price of cheese quoted 17c a lb. and prospects of 15c market next week, we are obliged to read just our prices for April. However we will pay as high a price for milk at all times as the highest market price for cheese and butter will allow us to pay. Fresh Creamery Butter 35c

L. A. Ellis,
WINCHESTER.

Notice-Warning.

Notine is hereby given that after the 1st of May, 1923, any infraction of the automobile Speed Limit Law, within the Municipality of Winchester, will be dealt with by the authorities, without rear or favour, and offenders summoned before the Magistrate. Any speeding of automobiles within the corporation will be severely dealt with.

Also take notice that the municipal regulations governing the turing and proper course to take around the Guide Post at the junction of St. Lawrence and Main Streets will be insisted on, and offenders fined.

Notice is hereby given that any one found guilty of in any way meddling with or driving against the Guide Post will be severely dealt with.

Riding Bicycles on sidewalks is also prohibited by law, and notice is hereby given that any one found riding a bicycle on the sidewalks will be fined according to by-law, and the constable is intrusted to see that this by-law is enforced.

J. E. Ault, Reeve.

St. Mathias Church

Rector, Rev. W. S. Weary.
Phone 138 Winchester, Ont,
Service Sunday, April 22nd
Sunday School 2.30 p.m.
Evening Prayer 7.30 p.m.
Sermon "Christ's Commission"
Preachcr—Rev. W. S. Weary.

HONEY

For Sale—Extra Fine Clover Honey, in 5 and 10 lb. pails, also some very fine fall honey. Special discount on 50 lbs. or more. WM. DICKSON,
Cedar View Apairy.

For Sale

Dining Room Suite and Iron Bed and Spring, all in first-class order. Apply to George Angus, Winchester.

For Sale

I will take a few orders for Choice Dairy Butter, after April 1st. A limited quantity of Sweet Clover Seed for sale.
Sunnie Brae Farm
Phone 606 r 2 H. S. Carkner.

For Sale

3 Reg. Ayrshire Bulls, fit for service. Reg. Calves, either sex. Geo. Dixon,
Phone 602r24 Box 239, Winchester.

For Sale

Strawberry plants, for sale at $1.00 a 100 or $7.50 a 1000. Fruit trees, berry bushes, ornamental trees, shrubs, flowers and climbing vines. All orders should be placed in early part of April.
W. D. McQuaig,
47-57 Winchester.

For Sale

A frame house with 2 lots, stable and carriage house, on Gladstone Street.
Apply to J. Parker,
46c Gladstone Street

For Sale

One horse, also wagon and hay rack.
Apply to J. Parker,
47c Winchester.

Milch Cows For Sale

4 milch cows for sale, due to freshen shortly, also a quantity of seed grain free from bad weeds. Terms cash.
Apply to Alex J. Meldrum.
50-52p. Ormond Ont.

For Sale

Set Iron Smoothing Harrows, and 1 Perceval Plow; No. 7 good as new. Apply to
Orrin Coughler,
Phone 54 Winchester, Ont.

Wanted to Rent

Wanted a fully equipped farm to rent on equal shares, to rent from 100 to 150 acres. Apply to
P. B. Anderson
Winchester, Ont.

A variety of garden plants for sale. Apply to
Miss Nancy Merkley,
Winchester, Ontario.

Boader Wanted

A comforterable room for a young man. Apply. Mrs. Robert Laing, Gladstone Street.

For Sale

Washing Machine with Wringer attached. Can be operated by hand or by gasoline engine.
50-51p Mrs. F. A. Coons.

Horses For Sale.

3 sound young horses, 1200 to 1400 lbs., broken single and double. Phone 100 Morewood. Fred C. Reveler
50-1c North Winchester, Ont.

Man Wanted

Man Wanted for a month or more to work on farm. Apply to
Jerry V. Summers.
Phone 618 r 24, Winchester.

GROCERY SATISFACTION

If your grocer pleases you in every particular you have no cause for changing.

Even WE can do no more than that.

But if you think some of making a shift, we would be glad to give you the best service of which we are capable.

Often and often we have turned now-and again customers into steady patrons.

And we lose a surprising few of the really particular buyers, who ones become our customers.

Try us on anything you like.

L. FLORA, Winchester.

Telephone 33 Prompt Delivery.

At Casselman's

Just Arrived—New Collars, Berthas and square effects, in different styles and materials from $1.00 up.

Smart new Silk Gloves, with heavy contrasting points, Tucked Cuffs, Double Tips. Grey and White, Brown and Tan, Cham and Navy.

Two dome Silk Gloves, Double Tips, Heavy Points, good range of colors at $1.00

Sweater Wools, all newest colors, in silk and wool, also 2-3-4 ply, all wool,

Big stock of Stamped Goods, all newest designs, applique and Embroidery Centres Runners, Cushion Tops, Dresser Sets, Buffett Sets, Luncheon Sets, Card Table Sets, etc.

Mrs. C. Lee Casselman

For Sale

Pure Bred Holstein Bull 2 years old, 6 young brood sows due in May, Pure Bred Yorkshire and Berkshires. Will be registered if desired also young Yorkshire pigs 2 months old, all male pigs must be purchased within the next week. We will have two litters of Berks for fall delivery, sired by imported Boar of Guelph District. Pure Bread Yorkshire Boar for service. Fee $1.00 cash only Terms will be given on above stock Come and see us, we might possibly have something that would suit you in Holsteins, Yorks and Berkshires. 45 head of Hogs to choose from.
Wm. Hodgson & Son
Box 581 Chesterville, Ont.



Stallions For Sale

The well known pure bed stallions Grenadier and Quartermaster owned by Hutt Bros., Winchester. Both have passed Government inspection and are fully registered. Both are in best of condition, may be seen at stables at any time Reason for selling, lack of help.
Hutt Bros., R. R. 4, Winchester, Ont.
48-50c.

For Sale

A quantity of seed grain. Apply to
W. R. McMenony, Inkerman.
49-50p Phone Mountain 610 r 32

For Sale or Rent

100 acres, more or less, clay loam, situated in the township of Mountain, second concession, near east boundry, close to the town of Winchester, all under cultivation, no stones, fenced with wire fence, no building worth while. Good road at both ends. This farm is in one of the best farming districts in Dundas County, close to C. P. R. Station. Terms and particulars can be had from Harry Meddah, Morrisburg, Ontario.

"Rebecca's Triumph."

A drama in three acts, to be given in the

Town Hall, Winchester

Under the auspices of the Women's Institute, on

FRIDAY AND SATURDAY

April 20th & 21st

TWO NIGHTS

CAST OF CHARACTERS

Mrs. Rokeman	a wealthy lady	Mrs. W. Shaver
Mrs. Delaine	a widow	Mrs. T. O. Keyes
Rebecca	a foundling	Mrs. O. J. Henderson
Meg	a vagrant	Mrs. M. Ritchie
Clarrissa Codman	a spinster	Miss Pauline Hutt
Katie	an Irish maid	Miss Emma Gardner
Gyp	a colored maid	Mrs. B. L. Carr
Dora Gaines	OUR CLUB	Mrs. G. Copeland
Sadie Morrell		Mrs. R. M. Wallace
Maria Grey		Mrs. J. F. Ault
Gussie Green		Mrs. E. Steele
Grace Greenwood		Miss Minnie Christie
Millie Dunbar		Miss Mary Robinson
Jennie Woodman		Miss Erma Beach

The play is interesting all through and contains both humor and pathos.

Admission, Adults 35c - Children under 14 yrs. 25c

Seats may be reserved for either or both nights. Plan of Hall at

Farm Crop Queries

CONDUCTED BY PROF. HENRY G. BELL



The object of this department is to place at the service of our farm readers the advice of an acknowledged authority on all subjects pertaining to soils and crops.

Address all questions to Professor Henry G. Bell, in care of The Wilson Publishing Company, Limited, Toronto, and answers will appear in this column in the order in which they are received. When writing kindly mention this paper. As space is limited it is advisable where immediate reply is necessary that a stamped and addressed envelope be enclosed with the question, when the answer will be mailed direct.

H. W.—I have three acres of black loam soil which I want to seed to alfalfa with oats this spring. I cut hay from this field, the next season it was used for hog pasture. Then it was well manured twice and drilled to corn with fertilizer, 250 pounds per acre of sixteen per cent. phosphoric acid. Have again manured it this winter. Will I gain by sowing fertilizer with the lime, and is the common lime the best to use?

Answer—Do not sow fertilizer with lime. If you mix these two you will injure the fertilizer materially and will not get as good results from it as you should. The lime reacts on the fertilizer turning the soluble plantfood back into a form in which it is insoluble. Apply lime any time now, spreading it broadcast on top of the ground. When the ground is sufficiently dry to work apply the fertilizer and work it in carefully by disking and harrowing.

Ground limestone is one of the very good forms provided you do not have to haul it very far. If you are far distant from the source of supply it may pay you to buy ground burnt lime, since 56 pounds of the latter material is equal in strength to 100 pounds of ground limestone.

R. R.—I would like to get some information on sweet clover. When is the best time to sow it and how much to put to the acre? I have a field that is sandy and sowed it to sweet clover last July. Some of it came up but not very thick on the ground. I sowed five quarts to the acre. Will it winterkill very much? Do you think it will come on better this spring, as I sowed it when awful dry?

Answer—The best time to sow sweet clover is in the spring with some grain crop such as barley, wheat or oats. As a rule from 12 to 15 pounds per acre should be sown. If the ground is of a heavy clay nature and the drainage is none too good, there is a danger of the heaving of soil in the spring, killing the clover stand. However, since your soil is sandy I see no reason why this should operate, unless for some reason water is held back on the field. Remember that sweet clover is a biennial, that is it lasts only two years. You can increase your chance of a good stand by putting on about 1,000 pounds of lime per acre, any time before spring opens and at the time you are sowing the grain and sweet clover apply about 250 pounds of fertilizer analysing 2-12-2. This will feed tender plants and give them a vigorous start.

J. B.—Can you please tell me the per cent. of fertilizer to make? I intend to buy my ammonia, phosphate and potash separate. What would be the best analysis for making the potash and ammonia as strong as possible for celery?

Answer—For a celery fertilizer you would do best to have aone analysing about 4 per cent. nitrogen, 8 per cent. phosphoric acir, 6 per cent. potash. To compound this material you would have to make a mixture about as follows: nitrate of soda 133 pounds, sulphate of ammonia 111 pounds, tankage 572 pounds, acid phosphate 1,000 pounds, potash 240 pounds. This will total a few pounds over 2,000 but will give you the analysis that I have recommended.

G. W. D.—Would you kindly tell me if buying pigs that weigh forty pounds each at $5 apiece, and feeding the following feed: Chopped wheat screenings at $30 per ton, shorts at $30 per ton, middlings at $35 per ton, feed flour at $40 per ton, oil cake at $60 per ton, chopped oats and barley at $35 per ton, would be a paying proposition and what amounts of the foregoing feeds along with water would make a satisfactory ration for growing and also for fattening pigs?

Answer—It is rather difficult to give a definite answer since there are so many variable factors that may upset the accuracy of the same, but we may be able to give you some help by referring to two publications of comparatively recent date.

At Missouri Experiment Station by feeding hogs through self-feeders they began with an initial weight of 77.4 pounds per hog and within sixty days had a final weight of 178.9 pounds. During this time the pen was fed 1,015 pounds of grain. Feed consisted of corn 17.5 pounds, shorts 5.6 pounds, tankage 1 pound.

Ohio College of Agriculture Extension bulletins recommends for pigs such as you mentioned a ration of 50 pounds corn, 35 pounds ground barley, 15 pounds tankage. The wheat and the barley combined will to some extent substitute for the corn. I note you have left out of consideration the feeding of animal-protein source such as tankage. Modern pig feeding shows this to be highly profitable, hence I would advise you to include it in your consideration.

Hogs

I always had trouble with scours and thumps in young pigs until last spring, when I weaned 93 pigs from 13 sows with no setbacks from either cause. If I can pull the pigs through past weaning time I don't worry much thereafter.

Scours result from indigestion. I fed my sows no tankage, because feed too rich in protein will cause the pigs to scour. Middlings and oil meal made up my slop feed, and I never used more than a double handful of oil meal at a feed. A sudden change from sweet to sour milk will cause trouble. I kept the pens clean, changed the bedding often, and didn't allow the pigs to chill.

I kept the pigs from getting thumps by avoiding high feeding and by seeing that the pigs got exercise.

These ideas may seem simple, but they have the endorsement of old-time hog raisers. I know that I would not have had so many 200-pound porkers in the cornfield last September and October if I hadn't attended carefully to the little pigs' feed and exercise in March and April.

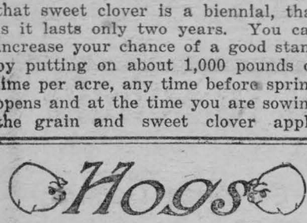

An Indoor Rink.

Bug—"Gee, but this iced cake makes a fine indoor rink!"

Milk.

First Farmer—"Well, Henry, how much milk does your cow give these days?"

Second Farmer—"Oh, she gives twenty quarts a day."

"Is that so? And how much do you sell?"

"Thirty quarts."

In Case the Eggs Get Chilled.

If everything progresses smoothly, a sitting hen will usually return to her nest in the course of fifteen or twenty minutes, but occasionally she forgets, or by some mishap she is prevented in doing so, and remains away for an hour or more. In instances like this a good many believe that the hatch is lost. I am not able to say just how long the germ in an egg will live after it becomes cold, it will depend on how long the egg has been set, and the vitality of the germ, but life will exist much longer than many would suppose possible. Last year in April, a neighbor, by oversight, shut a sitting hen off her nest at night; she had been sitting about two weeks. The eggs were from pure-bred stock, had cost quite a little, and he naturally was anxious about them. When the accident was discovered in the morning the eggs were thoroughly cold and probably had been for ten hours or more, but they were at once placed under the hen, which in the course of time brought out eight apparently strong chicks. They did not hatch until the twenty-second day, due to the chilling, but they were an active lot of chicks and every one of them was raised.

A few years ago, in turning the eggs in an incubator, I neglected to close the door of the egg chamber, and did not discover it until nearly night. This was in March and the weather quite cold, but I got better than a sixty per cent. hatch of the fertile eggs. These chicks were not quite as strong as usual, but they did fairly well. For sitting hens it is best to have a separate room for this special purpose, and then sometimes a nest of eggs will become exposed by one or more of the setters going on with other hens. A sitting hen should be off the nest for fifteen minutes every day, when not severely cold, but if she is off for several hours I should proceed with the eggs just the same, although the result might be quite different from these two instances mentioned above.—V. M.

The really conceited man is he who is so conceited as to think he isn't.

The Dairy

Some things are so simple and so practical that the poultrymen who find them out smile—and maybe keep quiet. One of these is judging the egg-laying ability of a hen by the size of her crop. Have you ever tried it? If you have not, the experiment will be an eye opener.

I have used this plan for the past two years and find it absolutely dependable. It is only a few moments' work for me to step into a house in the evening, after the birds are on the roosts, and run my hand gently but quickly under the rows of crops. All the hens with crops as large as an average-sized egg are earning their way. The others are loafers. Surprising as it may seem, in the same hen there is little variation in the size of the crop from day to day, except in molting time, when the crop is much smaller.

As the hens with small crops are found, I move them to coops for the daylight culling tests the following morning, or to pens with trap nests. The hens with large crops need no further attention, aside from supplying their usual needs.

In His Own Coin.

An interesting incident in conection with the late Andrew Carnegie is recited by W. S. Rainsford, the noted preacher, in his autobiography entitled "The Story of a Varied Life," published by Doubleday Page & Company. Carnegie, it seems, had been searching far and wide for a man to take charge of a great public endowment in Pittsburg, and had finally selected one of Rainsford's assistants. At the same time, Carnegie had incurred the disfavor of Rainsford himself through his attacks on the clergy; and Rainsford, upon meeting the great financier, took occasion to inquire whether it showed good taste to rail at the church that had given him one of his most valued managers. Carnegie's reply offered little practical consolation to the clergyman. "Well, Doctor Rainsford," said he, "I'll pray for you, sir; I'll pray for you."

But Rainsford was not to be silenced so easily. He saw his chance, and did not let it escape him. "Thank you, sir," he replied, "but I'd rather you paid in a coin you are more accustomed to."

Many years later, Rainsford was jostled by chance against Andrew Carnegie on Fifth Avenue as the financier feebly made his way to his carriage. Carnegie recognized him instantly, held out his hand, and said, "I won't cross swords with you again, young man."



"You say you expect to marry Goldbucks? How long have you known him?"

"I haven't met him yet."

The Hobo.

Outside the door a hobo stands,
A wanderer from distant lands,
Who never labors with his hands.

He stands there bold as any blade,
His jerkin draggled, slightly frayed,
And dimmed somewhat its flaming shade.

Fortune perhaps may be adverse;
There is no gold within his purse,
And yet he seems no whit the worse.

In truth he is a carefree soul,
Unbowed his head, unknown his goal,
Who begs not but receives your dole.

The crumbs that from your table fall
Make him your temporary thrall;
He pays with merry madrigal.

No word for what is past has he;
He only sings what is to be,
Exulting in his minstrelsy.

Ho, robin, ho! your little throat
Throbs magic in its every note;
Winged, with you to new skies we float.
—Maurice Morris.

An Oversight.

"You're lookin' bad, Wullie."

"Aye, I've been in the hospital an' the doctors have tooken awa ma appendix."

"These doctors 'll tak' onything. It's a peety ye didna have it in your wife's name."

Novel Pneumatic Tool.

A novel pneumatic tool carries its own air compressor in its shaft, power being provided through a flexible shaft by a portable electric motor taking current from a convenient source.

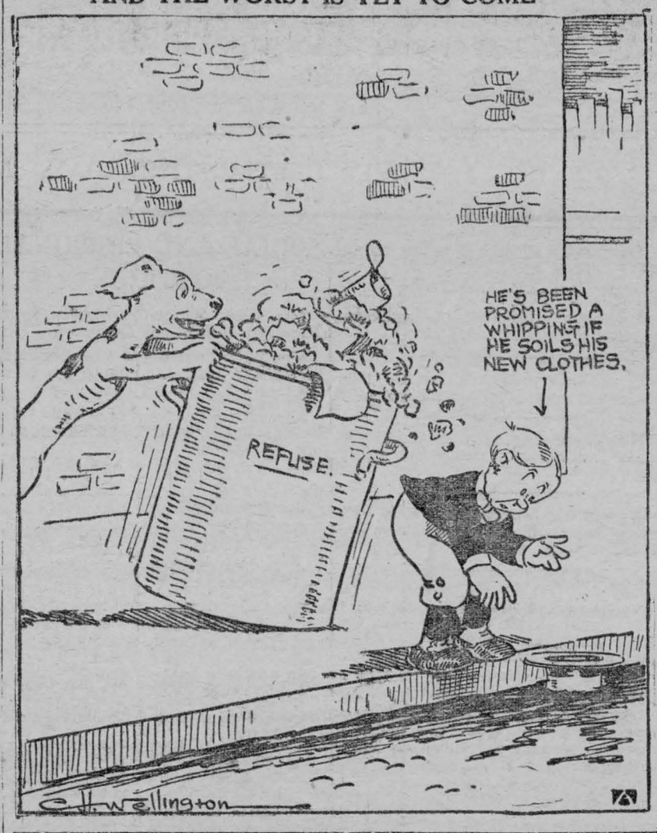

Bargains at Farm Auctions

Every spring and fall there are farm auctions in most localities, and you can often find bargains at them if you are careful in buying. In an experience covering about fifteen years, I have noticed certain peculiarities about the farm auction, and some of these follow.

In the first place, junk always goes for far more than it is worth. Of course, this is partly because junk is worth so little, but even if one puts an extravagant valuation on it, it goes above this at most auctions. Worn-out pieces of harness, old irons, broken scythes, etc., are lumped together and often the bidding is spirited. Such stuff as the writer burns every year or so (to get rid of it) will often bring several dollars at auction.

Good stuff seldom brings what it is worth for use. I have seen mowing-machines which I know had not cut over thirty acres of grass go for $25 (cost $48 new), and at the same auction an old worn-out one go for $12.50. High-priced machinery usually goes for a smaller proportion of its initial price than small stuff. Plows, harness, walking cultivators and other small things that are in constant use have a tendency to go for all they are worth or more. Bobs seem usually to go for far less than they are worth. I have seen a set of good bobs sold for $1.25 and others for $2 to $4. These auctions were in the spring and the snow was gone. The bidders did not want to haul them home.

There seems to be a strange lack of foresight among auction crowds which makes a tool that is not needed during the next two or three months go for much less than one which will be needed immediately. As an example of this, I attended an auction for the purpose of buying a nearly new corn-planter. There was a chattel mortgage on it and the price went up enough to cover it. I paid $42 for it, I think, and the next year they cost $90. I do not know just what they were worth at the time I bought mine, but I think it was over $80. It was practically new.

THE TIME TO BUY.

There were also a hay-loader and side-delivery rake to be sold. This was just at the time when tools were skyrocketing, but the auction was in the winter, and no one seemed to want to bid at all. I had a good loader and side-delivery rake at home and did not need them any more than a cow needs side pockets, but I could not let them go for nothing. I did let the loader go, as it needed some repairs, but bid in the rake at $16.50. I hauled it home, left it out behind the barn, and at the beginning of haying a man came to me, gave me $50 cash and hauled it away. There were at least two men in the crowd that needed those tools, and one bought a set of new ones the following summer at a price around $200. Whether it is lack of foresight or lack of cash I am unable to tell, but I have found it good policy to go to off-season auctions to buy things I need, as they always go cheap. This is almost a universal rule.

Wagons seem to go pretty cheap. I have three wagons, two of which were bought at auctions. I paid $25 for one without a box and $30 for one with a double box, spring seat and whiffitrees. The gear alone, without box or whiffitrees, at that time cost $65. I have used both of these wagons (six and eight years respectively) some of the time on the road hauling stone, and they have stood out-of-doors a good deal of the time.

LOSS IN SELLING VALUE.

It is a well-known fact that the first year after one buys a new machine there is by far the greatest loss in selling value. Often after one year you can not get more than one-half or three-fourths of the price paid. That is the very time I like to buy.

There is also a lot of difference between auctions as to the possibility of picking up bargains. Off-season auctions are likely to be unsatisfactory to the man selling and correspondingly satisfactory to the buyers. If the day is very unpleasant, there is likely to be a small attendance, hence prices should be lower. A small auction will draw a smaller crowd, with the same result. If the weather tempts you to go to an auction, and you have not much to do at home, be sure that you will have a lot of neighbors in the same boat, and there will be a crowd at the sale. An auction at an out-of-the-way place will be poorly attended, though since the advent of the ubiquitous flivver it is hard to imagine an out-of-the-way place. On the other hand, you can not put a mowing-machine or a grain-binder in a flivver, and many who will bid will let these implements alone.

WHEN AND WHAT TO BUY.

Buy bobs in the spring, wagons in the fall, horses in the fall (if you have plenty of fodder), haying tools in the fall or winter, etc. They will be cheap then.

If there are quite a few auctions coming one right after the other, you are a lot more likely to get bargains at those toward the last than at the first two or three or the last one or two. The reason is that at the first two or three the wants of the surrounding farmers have not yet been filled, and at the last one or two, there are likely to be a few men who have held off, looking for something extra cheap, and see that this is their last chance to avoid paying the new price for something that they must have, and who therefore bid what they need up to its full value or more.

As to the actual bidding, it is often possible to make one bid which is fairly high but is less than the thing would be run up to, and have it struck off to you. At one auction I was picking up some cows. They had been starting in at $20 and running gradually up to $40 or $50 a head. I started one in at $30, there was a bid of $31 and I got her at $32. There seemed to be something in the psychology of the crowd that made them avoid her because she had started higher than the rest. Perhaps it was because there are always those who hope to get something for nothing at such a sale and start bidding while the price is very low, and then get interested and keep up until the bids are pretty well up to the true value. Whatever the reason, I have repeatedly observed the same thing, and used this plan a few times myself. This cow was not a fancy looking cow and was about eight years old, but she gave me 9,000 pounds of milk a year for three years and then sold for $47. This reminds me that at most sales I have attended, the fine looking animal usually sells fully up to its value, while that which is not so pretty, but which may have all the signs of true utility, sells at somewhat less than it is worth.

Horses are usually well known to the neighbors for miles around, at least in this horse-swapping community, and one can usually learn all about them, if he keeps his ears open. Byt the same token, they usually sell at their true value if at a time when horses are needed (in the spring here).

There are several varieties of sharp practice against which one must guard. If the auctioneer gets paid on a percentage basis he will often run up bids when there is only one bidder, pretending to hear a bid on the other side of the crowd. If you suspect this, ask who the gentleman is that is bidding.

Another trick is to have a friend of the man selling out bid up things a few times. If I see a friend of the man who is holding the sale making a lot of bids, but never buying anything, I get suspicious right away. I once let a pair of bobs be struck off to one of these side bidders and after the auction bought the bobs for several dollars less than the price to which he bid them up. A good way to scare such a man out is to make two or three twenty-five-cent bids in rapid succession and then lay off bidding until the article is almost struck off to the side bidder. He gets heart failure in the meantime and you get the article on the next bid. Where there is much of this going on I prefer to go home, however, after a little judicious advertising among my friends. In this section, the practice of sire bidding is considered, while not exactly crooked, at least not quite fair.

I have found it a good rule not to go to an auction unless I need something. Then I go for that, look it over and buy it only if it suits me. Then I make a valuation in my own mind beyond which I will not go and stick to it. If bargains appear in the meantime, I may buy them for speculation.—O. H. G.



Can't Fail to Work.

"What have you done toward fire-prevention in your home?"

"Failed to get any coal."

Where Old Age Rules.

In a beautiful part of the Thames valley, close to Walton, England, is a unique village. All the inhabitants, with the exception of medical attendants, are over 60 years years of age. This charming cluster of small houses, each with a pretty garden, is administered under the Whiteley trust, and provides comfortable homes for distressed elderly people.

The only qualification for entry in this centre are that the applicants must possess 7s. 6d. weekly of their own and be in good health. No men under 65 years of age and no women under 60 are admitted.

Furnaces Alight 250 Years.

After being alight for nearly 250 years, the furnaces at a famous glass works near London have been extinguished, as the factory is being removed.

The Sunday School Lesson

APRIL 22.

Moses, Liberator and Lawgiver. Lesson IV.: Exod 2: 1 to 19: 25; 32: 1 to 33: 23; Deut. 34: 1-18. Golden Text —Fear ye not, stand still, and see the salvation of the Lord.—Exod. 14: 13.

LESSON FOREWORD—Moses may be described as the founder of the Israelite nation. Only a gigantic personality could have achieved what he achieved. He found the children of Israel in Egypt reduced to slavery, broken and spiritless. He succeeded in inspiring them to confidence in Jehovah, in the sure hope that he would deliver them out of their bondage. The successive stages of the escape from Egypt, with all its exigencies and dangers, required the leadership of a man of consummate ability and that leadership Moses, through divine grace, was able to provide. In to-day's lesson we catch a glimpse of him in one of the critical moments of the Exodus.

I. *Encouraged*, 10, 13, 14.

V. 10. *Pharaoh;* the official title of the kings of Egypt. All the kings of Egypt were called Pharaoh. Rameses II or his son, Merneptah, have usually been regarded the Pharaoh of the Exodus, but it is difficult to identify with certainty which Paraoh is meant. *The Egyptians marched after them.* Israel had escaped out of Goshen, the marshy lands, northeast of the Nile delta, and had reached a point near the presen Suez, when an Egyptian army suddenly appeared in their rear. The Egyptians naturally would not wish to lose the valuable slave service which Israel rendered in the Egyptian building operations. *They were sore afraid.* With the Red Sea, and possibly strong frontier fortifications in front, and the well disciplined, well equipped Egyptian army in the rear, escape seemed impossible.

V. 13. Moses himself did not flinch. His faith and courage were equal to the most critical situations. *Stand still;* not in the sense of "remaining stationary" but of "continuing firm." The Israelites were not to lose their courage nor to be seized with panic. *The salvation of the Lord;* the deliverance wrought by the Lord. In the earlier portions of the Old Testament, the term "salvation" usually alludes to physical deliverance or material well-being.

V. 14. *The Lord shall fight.* In that age it was believed that each god was obliged to fight the battles of his people. His fortunes were bound up with the fortunes of his people. In their defeat he was defeated, and in their victory he was victorious. Moses believed, however, that Jehovah would be more than a match for the Egyptians, even though they were one of the great military powers of antiquity.

II. *Directed*, 15-18.

V. 16. *Thy rod.* Moses' rod was originally given him by Jehovah, Exod. 4: 17. As he was a shepherd at the time of his call, the rod may have been that ordinarily used by shepherds. It was a club about 2½ feet long, with a large knob at one end, into which were driven large-headed nails. This was used as a weapon against robbers and wild animals. According to the stories told in Exodus, Moses' rod was the instrument by which he worked miracles. Elisha used a staff to do wonders. *The sea.* The Red Sea, or as the Hebrews called it, "the Sea of Weeds" corresponds with the modern Gulf of Suez, opposite a place called Migdol (v. 9) where the Egyptians probably had fortifications to defend their borders against nomadic invaders.

V. 17. *Harden the hearts of the Egyptians.* The Hebrews, with their strong sense of the sovereignty of God, referred things done by man to the direct operation of God. Thus when the Egyptians were emboldened to enter the sea in pursuit of the Israelites, their action was regarded as a part of God's plan for Israel's deliverance. God hardened the hearts of the Egyptians only because they had first hardened themselves. *Get me honor upon Pharaoh;* by overthrowing him. A race of helpless slaves were to be victorious over the powerful Egyptians and the Egyptians themselves would ascribe the victory to Israel's God.

III. *Delivered*, 19-22.

V. 19. Up to this juncture, the angel of God and the pillar of cloud had gone in front of the Israelites, but now they moved to the rear.

V. 20. *Between the camp of Egypt and the camp of Israel.* The cloud served as a wall of separation between the two armies. It is difficult to interpret the Hebrew text at this point, but we may suppose that the dark side of the cloud was turned to the Egyptians and prevented them from seeing what they were doing while the light side turned towards Israel and showed them the way even in the night.

V. 21. It is represented here that a strong wind drove back the waters in such a way as to permit the Israelites to pass through the sea. The miraculous element would then be that God should send the wind at the opportune moment. Geographers maintain that near the Suez the water is shallow and that a strong wind, blowing in the right direction, might lay bare the channel and permit a passage. In modern times Arab tribes have been known to cross the sea under these circumstances. But as Driver says, "the fact of the Israelites' passage of the Red Sea can be questioned only by an extreme and baseless scepticism."

APPLICATION.

The story of Moses and his amazing achievements is so replete with religious teaching that the difficulty is one of selection. The following lessons, however, are of paramount importance.

1. Let us have reverence for the little child,—no one can forsee the vast enterprises that God will ask the young child to carry through for the forwarding of the race. One cannot calculate the influence of a child. The attention of Christian people is being directed persistently in the direction of child preservation and education. Professor Ellwood, writing as a Christian sociologist, declares that "child welfare is the central problem of civilization, and social science shows that it is impossible of solution without a normal family life."

2. Leadership and far-reaching public service do not come by chance, but are the result of patience, discipline, education and the training of the years. One hears of untrained evangelists doing much good. It happens that way occasionally, but it is well to remember that one of Jesus' main ideas was to educate and train the disciples to carry on his work after his death. On the whole, the work of the Christian church will be best carried on by highly trained men and women.

3. The greatness of a leader lies in the clarity of his vision and in his devotion to the cause so that no temptation of the world divides his heart for a moment. Moses set at nought the riches, the high offices that might have been his had he simply acquiesced in the bondage of his people, and the ease that a prince of Egypt might have,—these he tossed to one side as refuse.

4. Moses brought the world "eternal gain" because he led it into a new thought of God, and taught men that while human oppression was a cruel thing, freedom is useless without obedience to divine law. We need to learn this lesson to-day. Of what avail is it to throw off the yoke of Nicholas, and take on the yoke of Lenin without spiritual sanctions?

IN RABBITBORO

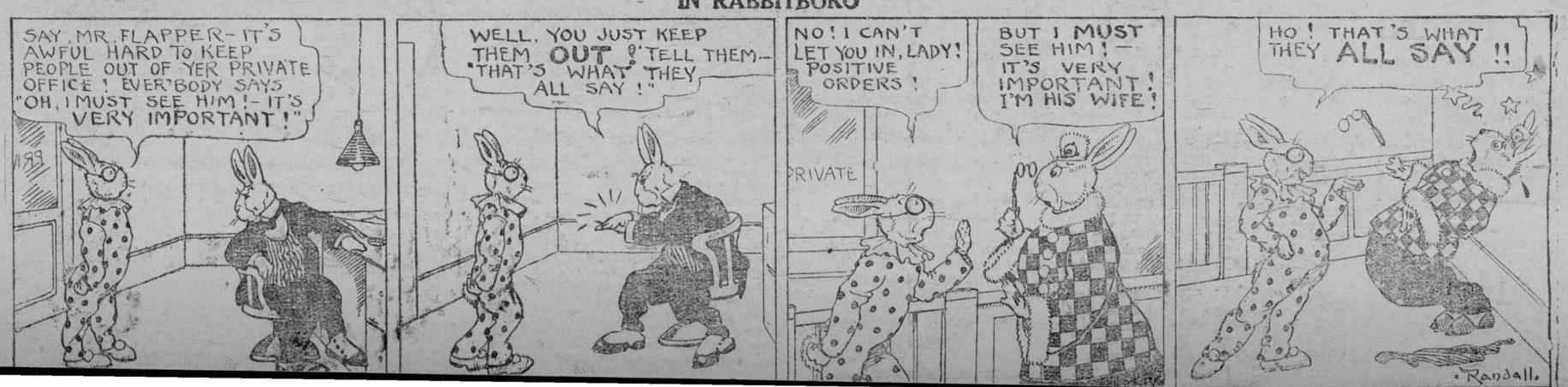

COMMONWEALTH INVESTMENTS LIMITED

Write for list of Current Investment opportunities

CANADA CEMENT BLDG. MONTREAL
347 RICHMOND STREET TORONTO
63 Jackson Building OTTAWA



Dissolve in boiling water



Use enough to get a big lasting suds



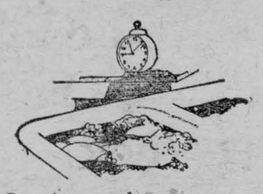

Soak an hour or more *Overnight if you wish*
(Colored clothes only half an hour)

Big lasting suds—one secret of Rinso's amazing power to dissolve dirt. If you don't get lasting suds, you have not used enough Rinso.

After soaking, only the most soiled clothes need a light rubbing with dry Rinso.

Your clothes don't need boiling if you use Rinso. But if you like to boil your white cottons, use enough Rinso solution to get the suds you like.

Rinso is made by the largest soap makers in the world to do the family wash as easily and safely as LUX does fine things.

LEVER BROTHERS LIMITED
TORONTO R302



With The BOY SCOUTS

Chief Scout Gives Wireless Message.

When the Chief Scout, Sir Robert Baden-Powell, was in Ottawa recently, he delivered a special message from the Government Radio Broadcasting Station and it was picked up by many amateur radio fans throughout Eastern Canada. The message was as follows:

"The Speaker of the House of Commons at Ottawa said on March 28th, 'I should like to see every Canadian boy a Boy Scout, learning to become a true sportsman and to lead a clean life.'

"Now there's a suggestion from one of your leading Canadian statesmen for every one of you boys to follow.

"If you join the Boy Scouts as he suggests you become a member of a jolly, cheery brotherhood of young backwoodsmen—strong and hefty, able to turn their hands to any job, with the pluck and energy to carry it through.

"They don't worry about themselves, but do their best to help other people in any way they can.

"They are the lads who are going to make Canada big and prosperous, and a power among the nations.

"This is the noble job in which each of you, although you may be only a boy, can lend a hand.

"Come along. Be a sportsman, and try it by joining up with the nearest Scout Troop.

"If you have no Troop near you you can be registered as a Lone Scout, that is, a fellow carrying out all the Scout ideas by himself and so being able to win the badges which a Scout gets for doing well.

"By being a Scout you will give yourself a good time, but what is much more, you will be doing your bit for this great Canada of yours."

Three "Old Scouts" Decorated.

During his visit to Ontario, Sir Robert Baden-Powell conferred upon three of the leaders of Canadian Scouting membership in the Boy Scout Order of the Silver Wolf. They were Dr. Franklin H. Gisborne, Mr. Gilbert E. Fauquier and Dr. James W. Robertson.

The presentation of the insigna to Dr. Gisborne and Mr. Fauquier took place at the Annual Meeting of the Canadian General Council which was held in the big Railway Committee Room of the Parliament Buildings, Ottawa, on March 28th.

Dr. Gisborne is the Chairman of the Dominion Medal Board, the special committee which passes on all applications for awards for life saving and other meritorious actions by Scouts. In accepting his decoration, Dr. Gisborne said, "Had this been recommended in the ordinary way I would have felt duty bound to have rejected the recommendation. However, coming this way I am not even accorded that opportunity."

Mr. Gilbert E. Fauquier is a member of the Executive Committee of the Provincial Council for Ontario and a former President of the Council itself. He is also a member of the Executive committee of the Canadian General Council and devotes his special attention to the work of the Committee on Scout Supplies. Through his efforts Scouting in Canada has now one of the finest stores departments to be found anywhere, giving a service which has won for it the praise of Scouts and Scout leaders from all over the Dominion.

Dr. James V. Robertson is Canada's Chief Scout Commissioner. Sir Robert presented him with the Silver Wolf at an assembly of Scouts in Ottawa on Saturday, March 31st During the proceedings someone in the vast audience called for cheers for Dr. Robertson and the response was immediate and long and lusty as only a thousand boyish voices can make it. Before the applause had subsided, Sir Robert took off his own Silver Wolf and placed it around the doctor's neck—an action which was but a signal for an even greater demonstration in recognition of the wonderful services the Chief Commissioner has given to Scouting in Canada.



Slick!

No wonder Smart's Mowers are so popular! They cut so easily and with such little "push".

Material and Workmanship Guaranteed
AT EVERY HARDWARE STORE

SMART'S MOWERS

JAMES SMART PLANT, BROCKVILLE ONT.



"For the Home"

Hotpoint IRON

IRONING, with a Hotpoint Iron, becomes a pleasant task. This famous iron is so constructed that you simply tilt it back on the heel stand without having to lift it at all. As a result the tired feeling, so many women experience after ironing, is entirely eliminated.

For sale by dealers everywhere.

"Made in Canada" by

Canadian General Electric Co., Limited

Head Office - Toronto



Adding Insult to Injury.

She (contemptuously) — "You don't know how to love!"

He—"Won't you let me practice a bit?"

MONEY ORDERS.

The safe way to send money by mail is by Dominion Express Money Order.

Off the coast of Japan the sea is yellow, and to the west of the Canaries it is a vivid green.

Minard's Liniment for Corns and Warts

The Garden War.

When Spring to garden byways slowly came,
It seemed a breath from off warm southern leas,
Touching the tulips and their cups of flame,
With lovely languor nodded in the breeze.
The blossoms drifted from the orchard trees,
While crocus starred the sward on sunny slopes,
And daffodils that topped the grassy seas
Seemed heralds of the season's splendid hopes.

There came a cold wind from the northern hills,
Sullen at dispossession from his base,
Railing at these new tenants, he instills
A vague alarm about the flowered place.
Unheard their pleas for further days of grace,
They hope to circumvent him by a ruse,
And so to gain a little breathing space,
Spirea flings its stainless flag of truce.
—Thomas J. Murray.

The Children's Spring Song.

Come with us, and we will lead you
Where the kingcup-lamps are gleaming.
Come with us, and we will speed you
To the windflowers silver-dreaming.
We know where the blackbird nested
(We have heard the foolish chiding).
We have seen King-wren, gold-crested,
In his mossbuilt palace hiding.
Come with us, for we can tell you
Where the painted orchids grow.
All spring's secrets we can spell you,
For we tracked her, and we know.
Come with us, our footsteps follow
Through the folded meadow-lands,
Powdered thick o'er swell and hollow
With the dancing cowslip-bands;
All their fragrant tassels shaking
Down the sun-warm fields they flock,
Golden keys hung for our taking
April's casket to unlock.
Come with us, and we will show you
Where the misted bluebells spread;
Bluebell-seas to overflow you;
Bluebell-lakes to cool your tread.
Where the wild bee sips her chalice,
Swinging o'er that honeyed tide,
To spring's azure-moated palace
Let the children be your guide.
—Eva Dobell.



Not Complaining.

The boy stood on the burning deck,
Whence all but he had fled;
"With coal and wood so high, this suits
Me pretty well," he said.

THANKFUL MOTHERS

Once a mother has used Baby's Own Tablets for her little one she would use nothing else. The Tablets give such results that the mother has nothing but words of praise and thankfulness for them. Among the thousands of mothers throughout Canada who praise the Tablets is Mrs. David A. Anderson, New Glasgow, N.S., who writes:—"I have used Baby's Own Tablets for my children and from my experience I would not be without them. I would urge every other mother to keep a box of the Tablets in the house." The Tablets are a mild but thorough laxative which regulate the bowels and sweeten the stomach; drive out constipation and indigestion; break up colds and simple fevers and make teething easy. They are sold by medicine dealers, or by mail at 25c a box from The Dr. Williams' Medicine Co., Brockville, Ont.

Below a temperature of forty degres the clothes moth loses its vitality and ceases to feed upon furs, woolens, and so forth. Unless some other safe method of storage is at hand during the summer months, cold storage for valuable winter wraps is a true economy.

Minard's Liniment used by Physicians.

Fresh water eels travel a distance equal to a quarter of the earth's circumference, about 6,000 miles, in their lives.

CHICKS AND DUCKLINGS

In any quantity from proven layers, in the following varieties: White and Brown Leghorns, Anconas, Minorcas, White and Barred Rocks, Rhode Island Reds, White Wyandottes, also White Pekin Ducklings. We carry a complete line of Baby Chick supplies, Hovers, Brooders, Incubators, Lamps, Spare Parts, Hatching Eggs, etc. We pay express and guarantee 100% safe arrival. Write for circular to the
Toronto Heights Poultry Supply Co., Ltd.
2048 Dufferin St., - Toronto

Irresistible Eyes

are those which are bright and sparkling. Keep your eyes young and beautiful through the daily use of Murine. It has stood the test of time. At all druggists.

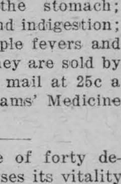

MURINE For Your EYES

KEEP YOUR STOVE BRIGHT

BLACK KNIGHT STOVE POLISH

Will not burn

Easy to use

NEW BLOOD NEEDED IN THE SPRINGTIME

Try Dr. Williams' Pink Pills as a Blood-Improving, Health-Restoring Tonic.

Every man, woman and child needs new, rich, red blood at this time of the year. That is a scientific fact. All doctors know it. The blood grows thin and poor in the winter; there is not enough of it and spring shows the effect. Take notice and see how many people are pale and sallow at this time of the year. They complain of being easily tired, their appetite is poor, and they are often depressed and low-spirited. That is mother nature urging them to improve their blood supply; but often their digestion is weakened so that they cannot turn food into blood without help. Here is where modern medical science comes to the rescue. Dr. Williams' Pink Pills have a direct action on the blood and enable you to get full use of the blood-making elements in your meals. You soon feel their effect—your appetite improves, your nerves are steadier, color returns to the cheeks and lips, you have more vim and energy and can work with less fatigue. The above statements are borne out by the experience of Mr. J. P. Greschuk, Janow, Man., who says:—"Very recently I found myself in a badly run down condition. My stomach was quite out of order; I could eat but little and what I did eat did not appear to nourish me. I did not seem to have enough blood; my hands and legs were blue, and I had no strength to work. I tried several medicines but did not get good results. Then one day reading our newspaper I read about Dr. Williams' Pink Pills and decided to try them. I used a half dozen boxes, and now I feel well and strong, have a good appetite, and can do my work with ease. Naturally I have great faith in this medicine as a blood-making tonic."

Whether you are seriously ill, or merely feel easily tired and out-of-sorts, you should try Dr. Williams' Pink Pills this spring. They are sold by medicine dealers everywhere, or will be sent by mail at 50 cents a box by writing The Dr. Williams' Medicine Co., Brockville, Ont.

The Shape of the Earth.

A French scientist finds in the great depths of the Arctic Ocean an argument tending to show that the earth is slightly topshaped, the protuberance corresponding to the point of the top being at the South Pole. This, he thinks, would explain the different results arrived at by the various measurements of astronomers and geodetists. The differences are very small in comparison with the entire bulk of the globe, yet they are readily appreciable, and one of the explanations that has been suggested for them is that the earth is tetrahedral in form. But the Frenchman thinks the topshape theory is preferable. The fact that to an eye looking at the earth from a point in space it would not sensibly differ in appearance from a true sphere shows how refined are the methods of science which enable men living on the surface of the globe to detect variations in its general contour.

Minard's Liniment for sale everywhere

The reason why you don't get on may be because you don't get up.

America's Pioneer Dog Remedies



Book on
DOG DISEASES
and How to Feed
Mailed Free to any Address by the Author.
H. Clay Glover Co., Inc.
129 West 24th Street
New York, U.S.A.

Brantford Concrete Mixer



Built for Years of Service

The "Brantford" Concrete Mixer for small jobs is built to stand up under hard usage. It cuts labor in half when building silos, foundations, barn floors, etc. Many farmers use it to mix feed or fertilizer. Made for hand or power. We also build larger size mixers for heavier work. Write for booklet.
GOOLD, SHAPLEY & MUIR CO., Limited
200 Wellington St.
Brantford, - Ontario



IN hours of hard, hot toil you are paying for it—in health—in time stolen from pleasanter things—

In the Walker Electric Dishwasher an entire day's dishes are washed, rinsed, sterilized and dried in less than ten minutes.

Is it economy to spend hours doing what the Walker does in minutes and does better than hands can do it?

"The machine that's more careful than hands."

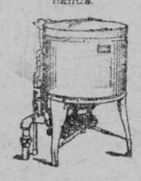

And there's no breakage — no muss — no wet hands—no shattered nerves.

The Walker avoids all of that.

See it demonstrated—today.

WALKER ELECTRIC DISHWASHER

Hurley Machine Co.
Limited
66 Temperance St.
Toronto

EASY TRICKS
The Sagacious Card
No. 24



Tell your friends that in the playing card world, the joker is a natural detective. Prove it in this manner:

Ask a spectator to select any card from the pack, to look at it and to place it on the top of the pack. Ask him to cut the cards wherever he likes and to put the lower cut on the upper. Ask him to do this several times until he himself does not know where the card he selected is to be found.

Explain that you will ask the joker to disclose the identity of the selected card. Look through the pack, find the joker and hold it to your ear, pretending that the card is whispering to you.

"Ah! The joker says that you selected the ten of diamonds."

That is correct. The secret is simple. Observe the bottom card of the pack. The spectator puts his card on the top. When the cards are cut, the card you observed will precede the selected one. No matter how many times the cards are cut the two cards will be in that relation to each other. When you look through the pack for the joker, look for the card you observed. The following card will be the selected one and you are ready for the finish of the trick.

(Clip this out and paste it, with others of the series, in a scrapbook.)

London Women Serve Writs.

In London women are frequently employed in serving writs. A pretty young woman is said to find doors open to her which to nearly every other sheriff's officer are shut fast. of Ripon."

RHEUMATISM

Minard's Liniment is the old reliable relief for Rheumatism. Rub it in to the aching part and you'll see why two generations have crowned it King of Pain.

MINARD'S "KING OF PAIN" LINIMENT

Irrigated Farms in Southern Alberta

In the Famous Vauxhall District
Bow River Irrigation Project

An especially good location for mixed farming and dairying. Splendid opportunity for young men now living in districts where good land cannot be bought at reasonable prices
THIS IS NOT PIONEERING, the first 10,000 acres are fully settled and another 10,000 acres now ready for settlement; maximum distance from railroad, seven miles. Good roads, telephones and schools. Easy payments, extending over 18 years.
This Is the Best Land Buy in Alberta.
Write for further information to
CANADA LAND and IRRIGATION COMPANY, LIMITED
Medicine Hat, - - Alberta

A TREATISE on the Horse—FREE!



This book is one of the best ever written for the horseman and the farmer. In plain, everyday, understandable English it deals with every ailment that horseflesh is heir to, and tells how to treat them. It has chapters on shoes and shoeing, breeding and feeding. The book is worth many dollars to the handler of horses, but all you have to do is to ask your druggist for it. It is absolutely free. Here is one opinion:

SOUTH BRUNSWICK, N.S., Jan. 19, 1922.
"Please send me by mail your GREAT book showing positions and actions of sick horses. Have been using your Kendall's Spavin Treatment for years and think it is a great treatment."
PERLEY CORKUM.

If your druggist has not a copy of the book left write us direct

Dr. B. J. KENDALL CO.,
Enosburg Falls, Vt., U.S.A. 3

WEAK, RUN DOWN AND AILING

Lydia E. Pinkham's Vegetable Compound Brought Relief When Other Medicines Failed

Port Mann, B. C.—"I took Lydia E. Pinkham's Vegetable Compound because



I was tired and run-down. I had headaches and no appetite and was troubled for two years with sleeplessness. I tried many medicines, but nothing did me any real good. While I was living in Washington I was recommended by a stranger to take Lydia E. Pinkham's Vegetable Compound. I am stronger and feel fine since then and am able to do my housework. I am willing for you to use these facts as a testimonial."—Mrs. J. C. GREAVES, Port Mann, B. C.

Feels New Life and Strength

Keene, N. H.—"I was weak and run-down and had backache and all sorts of troubles which women have. I found great relief when taking Lydia E. Pinkham's Vegetable Compound and I also used Lydia E. Pinkham's Sanative Wash. I am able to do my work and feel new life and strength from the Vegetable Compound. I am doing all I can to advertise it."—Mrs. A. F. HAMMOND, 72 Carpenter Street, Keene, N.H.

Sick and ailing women everywhere in the Dominion should try Lydia E. Pinkham's Vegetable Compound. C

ISSUE No. 15—'23.

MRS. J. GILMORE DISCUSSES CASE

Despaired of Ever Getting Well, But Tanlac Entirely Ended Stomach Trouble, She Declares.

"I was just hopeless of being well again, when along came Tanlac, and to-day I enjoy the best of health. I will praise this medicine as long as I live." This grateful statement was made recently by Mrs. Janet Gilmore, 73 DeGrassi St., Toronto, Ont.

"For seventeen months I led a miserable existence with stomach trouble. My appetite left me and anyhow I was afraid to eat. Gas on my stomach pressed around my heart till I thought I would smother, and my nerves were so excited even the noise of the children playing nearly drove me frantic. I could get no restful sleep and it was next to impossible for me to do any housework.

"Then I started on Tanlac and the first bottle convinced me I had the right medicine. I now feel like a new person, without a single ailment. Tanlac has no equal."

Tanlac is for sale by all good druggists. Over 35 million bottles sold.

It should not be left solely to lawyers to work with a will.

Minard's Liniment for Coughs & Colds

Promise is, good; intention is better; performance is best.



Rheumatic pain —less every year

Sloan's is rapidly making widespread suffering from rheumatism a thing of the past.

Millions can testify to the grateful relief it brings.

The moment you feel the first twinge of pain—apply Sloan's. Its tingling, penetrating warmth gives instant comfort. Before you realize it the pain disappears.

Try it—you'll find many everyday uses for Sloan's.

Made in Canada

Sloan's Liniment-*kills pain!*

For rheumatism, bruises, strains, chest colds

CANADIAN TOURS TO EUROPE

Summer Season, 1923

A Series of Attractive Canadian Tours

Leaving June and July

The Mediterranean, France, Belgium, Holland, the Rhine, Switzerland and England.

Inclusive Fares providing Ocean Passage, Railway and Steamship Travel in Europe, Hotels, Sightseeing Drives, Fees, Etc.

Write for Canadian Programme.

THOS. COOK & SON

65 YONGE ST. - - - TORONTO

Steamship Tickets by All Lines and Every Facility for Independent Travel.

$ You Can Make Big Profits!

$4 to $5 per acre invested in fertilizers on grains has frequently made gains of 8 to 12 bushels per acre on Wheat, or 25 to 30 bushels on Oats and 15 to 20 bushels on Corn.

Remember it costs just as much to grow the crops when you get the low yields as it does when you get big yields. Your profit with Big Yields is many times greater.

Fertilize your crops this spring with GUNN'S SHUR-GAIN Fertilizers and get the Biggest Profit possible.

Consult our Agent or write us. Agents wanted in territories where we are not represented.

Gunns Limited 1204 St. Clair Street TORONTO

Classified Advertisements.

FREE.

CATALOG OF PROFESSIONAL AND Amateur Plays, Sketches, Monologs, Minstrel Jokes, Recitations, Make-Up Goods, etc. Fitzgerald Publishing Corp., Dept. W, 18 Vesey Street, New York.

STRAWBERRY PLANTS.

STRAWBERRY PLANT CATALOGUE Free. All the best varieties of choice, deeprooted stock. Try the wonderful O.A.C. Strawberry. W. H. Bramley, Strathroy, Ont.

LADIES WANTED—TO DO PLAIN and light sewing at home, whole or spare time; good pay; work sent any distance; charges paid. Send stamp for particulars. National Manufacturing Co., Montreal.

East or West
Eddy's Best

EDDY'S MATCHES

Insist on having EDDY'S!

Bad Breath Overcome

"Bad breath is a sign of decayed teeth, foul stomach or unclean bowels." If your teeth are good, look to your digestive organs at once. Get Seigel's Curative Syrup at druggists. 15 to 30 drops after meals, clean up your food passage and stop the bad breath odor. 50c. and $1.00 Bottles. Do not buy substitutes. Get the genuine.



Keep Your Hands Soft and White With Cuticura

The daily use of the Soap, with occasional touches of the Ointment, is very effective for keeping the hands soft and smooth. For red, rough or sore hands: On retiring bathe in hot water and Cuticura Soap, dry, and rub in Cuticura Ointment.

Soap 25c. Ointment 25 and 50c. Talcum 25c. Sold throughout the Dominion. Canadian Depot: Lymans, Limited, 344 St. Paul St., W., Montreal. Cuticura Soap shaves without mug.

ASPIRIN

UNLESS you see the name "Bayer" on tablets, you are not getting Aspirin at all



Accept only an "unbroken package" of "Bayer Tablets of Aspirin," which contains directions and dose worked out by physicians during 22 years and proved safe by millions for

Colds	Headache	Rheumatism
Toothache	Neuralgia	Neuritis
Earache	Lumbago	Pain, Pain

Handy "Bayer" boxes of 12 tablets—Also bottles of 24 and 100—Druggists.

Aspirin is the trade mark (registered in Canada) of Bayer Manufacture of Monoaceticacidester of Salicylicacid. While it is well known that Aspirin means Bayer manufacture, to assist the public against imitations, the Tablets of Bayer Company will be stamped with their general trade mark, the "Bayer Cross."

The Winchester Press.

Thursday, April 19, 1923.

Elections in June - Premier Drury in a tight corner - W. H. Casselman changes his seat.

The sensational charges made by Andrew Hicks, U. F. O. Whip of the Government party in the Ontario Legislature last week that Premier Drury was secretly dickering with the Liberal party organizers to bring about a fusion of the U. F. O. and Liberal parties, and to hand over to the Liberal leader the control, as well as the equally serious charge that Premier Drury had not carried out the policy or adhered to the principles on which the U. F. O. received the confidence of the electors, has resulted in the announcement of an early dissolution of the Legislature and an appeal to the electorate sometime in the month of June. The Legislature is to continue in session until the first week in May and in the interval will, if possible, pass a Redistribution Bill, and an Act to Provide for a system of transferable votes. Following the charges made by Mr. Hicks, a want of confidence motion, based on the economy professions of the U. F. O. party, was moved by W. H. Casselman, the member for Dundas, and seconded by Mr. M. Fox, member for South Essex, but the latter, on second thought endeavoured to have his name withdrawn from the motion. The motion was defeated by the U. F. O. and Liberals of the Legislature.

Premier Drury indignantly denied the charge that he had been in any way dickering with Liberals, that the charges came as a complete surprise, they were sprung on himself and the House without warning, and that as the party he led in the House had not a majority, he would advise the Governor General that an early appeal to the electorate was advisable.

In connection with the political crisis there stands out some very nasty and disquieting incidents that reflect unfavourably on those who were the acting principals. In the first place the charges sprung on the House by the U. F. O. Whip were undoubtedly based on a letter written by Senator Hardy of Brockville, who has charge of the Liberal Organization in Ontario. The letter was intended for J. W. Curry, K.C., of Toronto, but by an unfortunate error was addressed to J. A. Currie, M.P.P., of Southeast Toronto, and although the letter was marked "Private and Confidential" it was made public by the recipient and read in the Legislature. That J. A. Currie knew, on first opening the letter that it was not intended or him, is beyond question. But this did not deter him from a perusal of it, and finding the contents of sufficient importance to reflect unfavourably on the honor of Premier Drury, he did not hesitate to put aside his own honor and all sense of fair dealing and use that letter, a letter he knew did not belong to him, in an effort to besmirch the character of a political opponent.

The Winchester Press has no hesitation in denouncing such questionable, if not dishonourable political tactics, and we wish to say right here that, although a Conservative, the member for Southeast Toronto is no credit to the political life of the Province, and the sooner such as he are "Read Out" of the party, the better for that party. To make public a letter marked "Private and Confidential" by the rightful receiver of it is a betrayal of trust and the act of a sneak, but to make public a confidential letter that has been practically stolen is the act of one the public have a right to scorne and shun.

In making that letter the basis of his charges against Premier Drury, (and their is no doubt on this question) Mr. Hicks, who was at the time in the confidence of the Premier and the Government, acted a part that, to say the least, does not reflect very favourably on himself. If Andrew Hicks wanted to do the fair and honourable thing he would have at least advised the Premier of his intention, and tendered his resignation. Had Hicks been a member of the opposition, or even a private U. F. O. member, his conduct would not have been questioned. But Mr. Hicks was in close confidence with the Premier, he enjoyed privileges in the House second only to a member of the cabinet, and his action in this matter is not without reproach.

That there is some foundation for the charges made that negotiations were under way to bring about a fushion of the U. F. O. and Liberals is beyond dispute, and that Premier Drury had some knowledge of what was taking place is beyond question. But that does not in any way justify the making public of a "Private and Confidential" letter, wrongly come by, or the betrayal of confidence placed in one supposed to be a friend.

The role played by W. H. Casselman, the member for Dundas, in the "plot" to down Drury is easily believable, and his "Want of Confidence" motion, so ready, its defeat, and the subsequent change of seat from the Government side to the opposition side of the House is all a piece of political by play at which our local member is an adept. That W. H. Casselman and J. J. Morrison have been in league throughout, and particularly during the present session, is no guess work. As the Press has previously stated, the member for Dundas has at least been consistent with his pre-election promises.

The one important outcome of the somewhat disgraceful episode is that we are to have an election in the coming month of June, and the one and all important question in the minds of the people is—Who is likely to win out?

Premier Drury says he will come back with a bigger following, that he is faithful and true to the interests of the farmers, that he has behind him the confidence of the people.

The Farmer's Sun, controlled by the Morrison groupe of the U. F. O. while acknowledging the ability and good work of Premier Drury, says that as he has refused to follow out the principles of the U.F.O. "The United Farmers who would have avoided an issue with one who has held so high a place in their regard have been left with no alternative but to accept his challenge"—that is that the U. F. O. will not longer follow the leadership of Drury.

Hon. G. H. Ferguson, leader of the Conservative wing in Legislature says that Premier Drury and his government have made an awful mess of our public affairs, that extravagance has run rampant; that the public debt has more than doubled, that there had been wilful waste and incompetence in every department, and that the people are only waiting to "cast out the unprofitable servants" and entrust to him the keeping and administration of its public trust.

Wellington Hay, leader of the Liberals, exclaims 'We are Ready' He has done no boasting, no predicting, he makes no promises, but he trusts to the loyalty of his party, and hopes to profit by the dissentions in the opposing parties

The people, however are the Judge and Jury in the case, and they will sum up the professions, promises and claims as well as the record of the different leaders and the party they represent and give their verdict accordingly. Party ties are not as strong in Ontario as they were a few years ago. There is much independent thinking and speaking and the old party whip has lost its snap.

Who is he?

Who is the man in the private office?

He is—the man your salesmen are afraid to stop on the street;

—the man who is always "out" or "busy" when they call;

—the man who never replies to your letters making special offers;

—the man who ignores your telegrams.

Somebody has called him on Long Distance. He does not know yet who it is, but he is as polite as if he anticipated favors!

Long Distance gets in where salesmen fear to tread. Planned Long Distance campaigns get past every barrier.

THE BELL TELEPHONE COMPANY OF CANADA — LONG DISTANCE TELEPHONE

Every Bell Telephone is a Long Distance Station

ATTENTION !

Issuer of Automobile and Truck Licenses, Cards and Markers on hand, also Drivers Licenses obtained here. Boots & Shoes repaired as good as new. Scissors, Knives & Skates ground. Perfect Satisfaction. Prices Right.

Send For These Tested Bread Recipes



FOR housewives who want to know all about Quaker Flour, we have compiled a folder of home-made bread recipes. They were furnished by enthusiastic users of Quaker Flour and each has been thoroughly tested by our Master Baker. These recipes make bread-making easy in the home. A postcard addressed to us will bring you a copy, without charge.
There is no uncertainty about the way Quaker Flour will bake, because every bag is uniform in quality. It is tested hourly in the milling process.

Quaker Flour

Always the Same-Always the Best

Made by the Quaker Oats Company at the
QUAKER MILLS
PETERBOROUGH and SASKATOON 214

DISTRIBUTORS
Fennell & Wallace, and Hugh McMaster, Winchester.
R. D. Cheney, Mountain.

. . THE NEW STORE . .

Now is the time to complete house-cleaning and we have a full line of Laundry Soap, Quick-Wash, No Rub Gillette's Lye, Pearline, Ammonia and Dutch Cleanser. Try Silva Puts for cleansing and polishing glass and silverware, also Puts Cream for other household goods.

Choice Groceries A full stock of Strictly Fresh Groceries constantly on hand. It will pay you to get our prices. **Good quality Apples, Oranges, Lemons and Bananas.**

Producer's Carbonated Ice-Cream sold in any quantity. Our new cones are delicious.

Phone 7, all orders promptly delivered.

J. E. UTMAN, Winchester, Ont.
Call and hear our Star Records, 65c each.

The Store of Quality Value & Service.

Has a Special Offering this week in

Boots & Shoes for Spring Wear

"THE SLATER"

The "Slater"

Is Your Guarantee For

Fit, Style and Wearing Qualities.

The last word in Good Stylish Shoes is

"Slater"

SHOE

WORK BOOTS.

We have the kind that gives Foot Comfort and will stand Hard Wear.

RUBBER BOOTS

For the slush at prices that will interest you
Comparison is the test of value.
We invite comparison of Quality and Price.

John McCormick & Son

The Big Store.

Winchester. Ontario.

Printed Dinner Sets

Another crate opened this week. Three patterns, English Dinner Sets, gilt edges, pretty patterns and good ware.

97 piece sets $ 30.00

Congoleum Week

May 5 to May 12 inclusive.

The Congoleum people have authorized us to put on a Special Sale of their Gold Seal Rugs for 7 days at

Special Bargain Prices

These are perfect goods, every rug bearing their absolute guarantee

9 x 6 feet	Regular price	$9,	for	$7.95
9 x 7½ "	do	$11.25	for	$9.95
9 x 9 "	do	13.50	"	11.95
9 x 10½ "	do	15.75	"	13.95
9 x 12 "	do	18.00	"	15.95

Boot Specials

Boys plain toe Black Chrome Blucher, sizes 1 to 5, made of whole stock, strong and sturdy, per pair $3.25

Mens Pearl Chrome Blucher Waterproof boot
Regular price $5.50 for $4.49

Dont forget that we sell Lifebuoy Rubbers of all kinds.

Wall Paper.

This is the season for wall paper. We can supply you with a great big range, all the way from 10c the single roll up to the high grade lines suitable for your best rooms. Come and see samples.

Liptons Tea

Dont worry about the advancing tea market when we can sell you Liptons Red Label Black in lead packages at 65c. a lb.

Seeds

We have a big line of choice garden seeds not shown in the ordinary assortment. If you want any special seeds consult us.

Furnishings

All the new Arrow Shirts and Collars. The Bell collar is one of latest and neatest shapes.

A. SWEET & CO.

FOR FLOORS — SENOUR'S FLOOR PAINT
FOR EVERY PURPOSE — MARTIN-SENOUR — 100% PURE PAINT & VARNISHES — FOR EVERY SURFACE
FOR WALLS AND CEILINGS — NEU-TONE
FOR FURNITURE — WOODLAC STAIN
FOR VERANDAHS — M-S OUTSIDE PORCH PAINT
FOR HARDWOOD FLOORS — MARBLE-ITE FLOOR FINISH
FOR INTERIOR WOODWORK — MARTIN'S WHITE ENAMEL
"Save the surface and you save all" — Paint & Varnish

Spruce Up — Paint Up

Now is the time you can greatly improve the appearance of your home with a touch of paint here and there. Don't neglect your furniture and woodwork. A coat of protection will work wonders. Save the surface and you save all.

MARTIN-SENOUR
PAINTS AND VARNISHES

For the Walls and Ceilings
NEU-TONE—the washable, sanitary finish that will not fade or rub off. Many pleasing tints and suggestions for stencilled borders.

For Woodwork, etc.
MARTIN'S WHITE ENAMEL —(the enamel de luxe)—a beautiful finish for bathrooms, bedrooms, etc. It stays white.

For Floors
SENOUR'S FLOOR PAINT—a wide range of colors. It dries hard with a beautiful enamel finish that wears and wears and wears.

For Hardwood Floors
MARBLE-ITE — The perfect floor finish that withstands the hardest usage. A hard finish that will not mar nor scratch white. It can be washed with soap and water.

For Furniture
WOOD-LAC STAIN—in many shades, Oak, Mahogany, Cherry, etc. Gives to inexpensive woods the appearance of the more costly. Easy to use.

For Verandahs
OUTSIDE PORCH PAINT—dries hard in a few hours and wears like iron.

Come and consult us on any painting you contemplate. We will be glad to advise. We have a full range of MARTIN-SENOUR Paints and Varnishes—the easiest and most profitable to use. For every purpose—for every surface.

D. E. BARCLAY & CO., Winchester Springs, Ont
C. A. COONS, Winchester, Ont.

"Save the surface and you save all"—Paint & Varnish

Inkerman

Mrs. Chas. Armstrong of South Mountain was the guest of her parents Mr. and Mrs. A. Fawcett one day last week.

Mr. and Mrs. Wm. Rennick were recent visitors of Mr. and Mrs. J. Redmond of Maple Ridge.

Mr. W. Monday of Ottawa spent a few days last week with friends here.

Mr. and Mrs. T. O. Keyes and son Harold of Winchester were callers in town on Thurday last.

Mrs. E. Barnhart of South Mountain is spending a few days with her parents Mr. and Mrs. Biccum.

Miss Flossie Merkley of Kemptville spent the week-end with her sister Mrs. Geo. Timmins.

Miss Lottie Merkley of Chesterville and Miss Keitha Bailey of Winchester Springs are the guests of Mr. and Mrs. John Miller.

On Friday evening of last week at the home of Mr. Byron Timmins a reception was held in honour of Mr. and Mrs. D. Timmins. After a very enjoyable evening Mr. and Mrs. Timmins were presented with a dining room suite as a token to show the high esteem in which Mr. and Mrs. Timmins are held. Lunch being served the many friends returned to their homes after wishing the young couple a happy and prosperous wedded life.

Want No Interence

The following resolution was unanimously passed by L. O. L. of Winchester at its regular session on April 2nd, 1923.

"This Lodge of Loyal Orangemen noticing the direct and indirect efforts being made by some within the province and others without the province to create sentiment favourable for the removal of Regulation 17 from the Statutes, a law passed by a previous Government, in the stern necessity to conserve to the English language to the English speaking children in a large number of public schools:—

Be it resolved that the members of this Lodge will oppose with all their power any effort to remove Regulation 17, and further, if such an attempt be made, will begin at once with other Lodges a campaign for the revision to the determinations of the School Law of 1863, and thus "the removal of the unjust amendments made to the Separate School Law since Confederation" as stated and advised by Dr. James L. Hughes in his speech of March 1894.

And be it resolved that a copy of this resolution be sent to Hon. E. Drury, Premier of Ontarion."

Wesley Patterson, Secy.

The annual meeting of the Mizpah Mission Circle of the Methodist Chusch was held on Monday evening April 9th 1923, with an attendance of over seventy. After the devotional exercise the following officers were elected for the ensuing year.

Hon. Pres.—Mrs. J. K. Curtis.
Pres.—Mrs. Fred Parker.
1st Vice Pres.—Miss Georgia Earl.
2nd Vice Pres.—Mrs. Carr.
3rd Vice Pres.—Miss Edith Durant.
Recording Secretary—Erma Beach.
Asst. " " —Mrs. Hazel Hutt.
Corresponding " —Tressa Henderson.
Treasurer—Jean Beach.
Christian Stewardship an Mite Box Committee—Hazel Mill (convenor) Ethel Dizon, Helen Ault.
Pianist—Anna Walker.
Asst. " —Adrine Earle.

Life Membership Certificates were then presented to the following members—Mrs. P. S. Durant, Mrs. Wesley Patterson, Jean Beach, Ruby Davidson, Winona Reveler, Tressa Henderson, Erma Beach, Norman Ellis. The meeting closed with a very pleasant social hour.

The Presbytery of Brockville this week accepted the resignation of Rev. William Usher from the charge of Bishop's Mills and East Oxford to take an appointment under the Home Missions committee at Cushing, Que., and that of Rev. Arthur Hall from the charge of Williamsburg and Winchester Springs. The first resignation is effective after the last Sunday in April and the second after June 1st. Rev. A. S. Morrison, Spencerville, is interim moderator of the first charge and Rev. R. J. M. Glassford, Winchester of the second. A call to Rev. A. D. Fraser, B. A. of Appleton, from Westport, was sustained and forwarded to the Lanark and Renfrew Presbytery.

Rev. J. K. Curtis expects to leave for Toronto the last of the week to attend the Boys' and Girls' Boards in session there, also the Religious Education Council. In his absence the pulpit next Sunday morning will be taken by a layman, Mr. M. Bailey, who always has a message worth while listening to. In the evening Rev. Dr. McIrvine of Grace Church, Winnipeg, will present an appeal on behalf of that Church.

Last Sunday morning Rev. J. K. Curtis spoke on Missions his subject being:—"Triumph of Chistianity in foreign lands. In the evening his brother, Rev. Dr. Curtis of Newfoundlad preached an eloquent sermon on the need of Pentecostal power to equip the Church for effiqient service.

"You Remind Me Of My Mother." When we kids had a bad cold and our chests felt tight, she rubbed us with Williams' Camphorated Mustard Cream. It never blisterted. 35c a jar—at your druggist's.

Cloverdale

School has re-opened here with Hughson of Vernon as teacher.

Miss Alice Hughes has returned home after a few days visit with her cousins, Misses Olive and Lila Hughes.

Mr. and Mrs. Ira Docksteader and family entertained the young people of Cloverdale and others from Winchester at their home last Friday night. A pleasant time was spent in games and music.

Miss Janie Docksteader returned home last week after spending a few days in Ottawa.

Miss Ola Baker spent Sunday at her home here.

Mr. Leonard Bell made a flying visit in Cloverdale Sunday.

The Misses Eva and Essie Chambers of Dalmedy were the guests of Mr. and Mrs. Ira Docksteader on Thursday last.

Mr. and Mrs. Fred Baker spent Sunday with the formers parents Mr. and Mrs. J. L. Baker of Winchester Station.

Miss Ethel Lamoureux and Mr. Ed. Dignard spent Sunday afternoon with Miss Ola Baker,

On Sunday, April 1st, the angel of death came to the home of Mr. Orrin Strader, Brinston, and claimed Mr. James J. McIntosh, a well known resident of Dundela. Deceased was 73 years of age and was born on the old McIntosh home-

LIFE BURDENED BY DYSPEPSIA

Health and Happiness Came With "Fruit-a-tives"

Made From Fruit Juices and Tonics

"Fruit-a-tives", the wonderful medicine made from the juices of apples, oranges, figs and prunes, is one of the greatest means of doing good that this country of ours has ever known.

"Fruit-a-tives" is bringing health to hundreds and hundreds of people who suffer with chronic Constipation, Biliousness and Dyspepsia.

Mr. Frank Hall of Wyevale, Ont., says, "I purchased a box of "Fruit-a-tives" and began the treatment. My condition improved immediately. The dyspepsia ceased to be the burden of my life as it had been, and I was freed of Constipation".

50c. a box, 6 for $2.50, trial size 25c. At dealers or sent by Fruit-a-tives Limited, Ottawa, Ont.

Life Insurance

Without Medical Examination

For Particulars Apply to

G. A. DIXON

Agent For

Life, Fire, Accident Insurance

In 1923

What Will Be Doing ?

GOWLING BUSINESS COLLEGE

Ottawa, Ont.

Will prepare you for a good position that will insure advancement.

Attend this Great School that leads all other Canadian schools in open competition on the Civil Service Examinations and make sure of being in a good position in 1923. Enter anytime.

Write for free catalogue.

H. W. BRAITHWAITE, Prin.
W. E. GOWLING, President.



Judge Farmer

The farmer is the best judge of values. For over 50 years he has bought Watkins Products because the value is there. Watkins Tires are built for the farmer, for long life and rough roads with hard usage. They deliver maximum service at minimum cost — the best value in the tire market. And they are backed by the Watkins SPECIFIC MILEAGE GUARANTY. Ask about Watkins Tires and the Watkins Guaranty.

J. G. Darling, Winchester South
E. R. Summers, Winchester North

THE WATKINS DEALER
A-2

Notice to Creditors

In the Estate of William Stewart, late of the Township of Mountain, in the County of Dundas, farmer, deceased.

NOTICE is hereby given, pursuant to Section 56, of Chapter 121, the Trustees Act, R S. O., 1914, that all creditors and others having claims or demands against the estate of the said William Stewart, who died on March 24th, 1923, at the Township of Matilda are required, on or before the Twelfth day of May, 1923, to send by post, prepaid, or deliver to the undersigned solicitor for John Jackson and George Thoms, the Executors of the last will of the said deceased, their Christian names and surnames, addresses and descriptions, the full particulars, in writing, of their claims, a statement of their accounts, and the nature of the security, if any, held by them. And take notice that after such last mentioned date the said executors will proceed to distribute the assets of the said deceased among the parties entitled thereto, having regard only to the claims of which they shall then have notice, and that the said Executors will not be liable for the said assets or any part thereof to any person or persons of whose claim notice shall not have been received by them at the time of such distribution.

Dated this 9th day of April, A. D., 1923

W. J. CASS, Chesterville, Ont.
Solicitor for said Executors.

TESTIMONIAL

Last spring I lost the use of 3 cows with Garget and the 4th cow got so bad we couldn't get one drop of milk. I applied Stamp's Linament 3 times in 24 hours, which cured her completely.

Arnold Hutt, Winchester, Ont.

Be sure to keep Stamp's Medicines in your home for emergencies. Lymphangitis often kills a horse in 24 hours. Stamps Linament will cure them in 10 hours. On account of the scarcity of money I have reduced the price of my medicine to $1.25 for one bottle or two for $2.00. Address all orders to JOHN STAMP & SON,

Winchester Springs, Ont.

P. S.—I have hundreds of testimonials from different parts of the world. I have 1000 circulars with some of my testimonials on. You can have one free by send-

Stop! Look! Listen!



We are offering for the Spring trade Toilet Table in Elm **$14.00**

Toilet Table in Walnut, Mahogany Ivory and White Enamel **$16.50**

THESE ARE REAL BARGAINS

THE M. F. BEACH COMPANY, LIMITED. PHONE 3

Ship Us Your Cream.

Highest Market Prices Paid for Cream in any quantity

We supply cans and collect by truck or pay all shipping charges.

Prompt payments every two weeks.

Write or Phone for Cans. Give us a trial.

"South Mountain Creamery."

THAT SPRING SUIT

You have been thinking about. Why not come in and select the material. Get it made to your measure, fitted to your body before it is finished. Then you know it is right, and you get just what you want—no guess work.

Splendid stock of all kinds of Gent's Furnishings. The very newest and best. The prices are reasonable. Come in and look our stock over, it speaks for itself.

A. E. Goodfellow, Main St.

FISHER'S MEAT MARKET.

CHOICEST BEEF, PORK & VEAL.

Barrel Pork, Short Cut and Pickled Rolls, by the barrell or piece.

Roll Bacon, Breakfast Bacon, Windsor and Smoked Hams

Now is the time to lay in a supply as prices are advancing

Home-made Sausages and Small Sausages fresh daily.

Shop Phone 12. House Phone 55

W. J. FISHER

Winchester - - - - Ontario.

"THE BOOK STORE."

We have some really beautiful Stationery in stock and would like you to see it. We also want to show you our stock of Beautiful China, Cut Glass, Silverware and Choice Toilet Articles.

MUSIC—Come in and see our splendid selections of New Music, also School Supplies.

We are the Agents for Parkers Dye Works.

The Book Store. A. H. DUNCAN, Winchester.

"The Leading House."

Produce of all kinds, Bran, Shorts and Feed Oats.

Best Brands Household Flours. All kinds of Cereals.

Corn and Oil Cake Meal

JOHN JOHNSTON,

The Old Stand, St. Lawrence Street.
Phone 84, Winchester, Ont.

A Car Of Cement

Has just arrived. Prices easier than last season.

Choice grades of Timothy Alsike and Red Clover Seeds, Mixed Timothy and Alsike

Fennell & Wallace

DURANT STAR CAR

We have the 1923 Models of Star Sedan and Touring Cars in our Show Room now.

The Sedan has a roomy five passenger body of beautiful design, large windows, easily adjusted, four wide doors hung on three hinges, with double catches and anti-rattlers. Upholstered in wool broadcloth of pleasing pattern.

The Touring Car is a beauty, of wonderful value, Streamline Body, One-man top, Curtains opening with the doors, Gas tank on the rear, and the same Standard Spring Suspension that is used on cars selling for two or three times the price of the Star, Quiet, clean, high-powered Red Seal Motor.

Qnality Cars at a Moderate Price.

Come and see them at the

OLD RELIABLE STAND

BAILEY'S GARAGE, Winchester, Ont.

DO YOU THROW YOUR MONEY AWAY

BUYING THE WRONG ELECTRIC BULBS.

Do you purchase at a slightly smaller price, an ordinary lamp recommended to you only by its cheapness or by the man who profits by selling it to you, a lamp without a guarantee;

Or Do You Save Your Money

Buying "Hydro Quality" Lamps, designed scientifically to give the highest efficiency and the greatest economy on your Hydro Electric Power System of Ontario; Lamps that give brilliant illuminationation on a minimum power consumption made to the specifications of the Hydro-Electric Power Commission of Ontario and backed by a 1500 hour guarantee?

These Lamps are For Sale at

"THE HYDRO SHOP."

On the Job

For the convenience of my many customers in Winchester and vicinity I have fitted up a well equipped workshop overhead the woodworker's shop now occupied by Mr. Stafford Leason. Entrance to which is opposite The M. F. Beach Co's. Store.

For the present, I will be in Winchester on Thursday Friday and Saturday of each week, until further notice is given. Bring in your repairs. Leave your order for roofing, eavetroughing, cisterns, water-tanks, pumps, plumbing systems, etc., also milk cans, pails, stoves, etc. which I carry in my store in Chesterville. Your patronage solicited, satisfaction guaranteed.

D. H. JACKSON

Phone 48 Chesterville P. O. Box 675

FEED, Etc.

For Bran, Shorts, Middlings, Feed Flour, Calf Meal and Chick Feed, Etc., go to

A. A. Casselman,

JOBBER.

General Saddlery and Hardware Merchant.

Wholesale and Retail Established 1886
Terms Strictly Cash.

Customers are you willing to do the same—Hand over the cash to help local trade as you are to the Mail Order Catalogue Houses. The Farmers' Supply House has been competing with the Mail Order Catalogues, in quality and price. Goods arriving daily. You would do well to call at my store and consult your Humble Servant, before purchasing your necessary supplies. We make a specialty in furs of all kinds. In stock—gloves & mitts lamb caps & coats, china and near beaver fur toats sold only on guarantee; fancy auto plush rugs, woolen horso blankets & jute lined army blankets. We have some of the best fur robes in Canada, also water proof rubber goods, coats, rugs and horse covers; team harness, light & heavy; single harness, fancy halters, bridles and whips, blacksmith and wheel-right supplies a specialty; hand made cast steel horse shoes for high actors & roadsters, also drive calks steel shoes and neverslip steel shoes and screw calks; buggy rims, spokes, shafts, poles, yokes and trees, Wilkinson plows & repairs, also all other kinds of plow repairs at prices to compete with others. A shipment of Good Cheer stoves just arrived something real new, an open grate fireplace stove, also our improved new cook stove will burn 19 inch. wood or coal, large oven and copper reservoir, 6 lids, polished top and warming closet also, step and extension ladders.

Winchester Lodge, No. 336, I.O.O.F.

Meets in the Lodge Room over the Bank of Ottawa Every Monday evening at 8 o'clock. Visiting brethren cordially welcomed.

Roy Annable, N.G. Carl Rice, Fin.-Sec
Jas. Gibb, Rec.-Sec'y.

Henderson Lodge No. 383, A.F. & A.M.

Winchester

Meets Friday on or before full moon in Sweet's Block at 8 o'clock. Visiting brethren always welcome.

G. E. Payne, W. M. F. Coons, Sec

The Business of the
Late D. F. Sutherland
Private Banker
Is continued as usual at his former office at Winchester

DR. G. H. McKEOWN
Dentist

Toronto University. Graduate of Post Graduate Course of Dental Department of the Virginia Medical College.
Telephone 28. Winchester Ont

W. J. Cass, B. A.
Barrister, Etc.

Will be at Hotel Winchester, Winchester, Ont., on Saturday from 9 a.m. to 5 p.m., or by appointment.

Fulton Block, - Chesterville.

LAWSON & LAWSON
Barristers, Solicitors, etc.

Offices—Molsons Bank Building
Chesterville, Ont.

W. B. Lawson, K. C.
K. D. Lawson.

Barber Shop.
KARL HELMER.

Shaving, Hair-Cutting, Shampooing and all kinds of Barbering. Shampooing and Hair Cutting for ladies, a specialty.

Sanitary Barber Shop.

Hair Cutting, Shaving, Massaging and Shampooing.

Ladies Hair Trimming, Massaging and Shampooing, done either during open hours or by appointment.

OSCAR PIERCE, Prop.

JAMES P. DOWSER,
AUCTIONEER

Metcalfe, - - Ontario

Licensed for the Counties of Stormont, Glengarry, Dundas, Carleton and Russell. All sales promptly attended to.
TERMS RIGHT.
Telephone Metcalfe 143

Holly Rebekah Lodge
NO. 116

Meets First and Third Friday in the I.O.O.F. Hall at 8 p.m.

Nora Elliott, N.G. Winnifred Suffel, Rec.-Sec.

JAKE ROSS

All kinds of Poultry Wanted at all Seasons
Wool Wanted

Always keep
BOVRIL
in the House
Bovril prevents that Sinking Feeling.

From a Bench in the Park

BY ANNIE HAMILTON DONNELL

PART II.

The clumsy bundle slid out of the girl-mother's arms and thudded to the path, not without a faint remonstrance from within. Horrified, Shirley sprang to gather it up.

"If you're going to sleep, you'd better tie your baby to you!" she scolded. "How do you know you haven't broken her?—There, there!" cradling the bundle in the way of all mothers.

"I'll keep her now. I won't let you fall, baby!" then in a flare of anger. "Why don't you speak? Don't you care you dropped—oh! Oh, my dear!"

The quiet figure at the other end of the bench had followed the baby's example and slipped in a limp heap to the pathway.

"My dear! What is it—oh, I know. You're frozen and starved. Are you dead? Right here in a—in a human land!"

Then Shirley's frightened eyes fell upon the trig little car with the man slumped down behind the wheel.

Shirley flew across the stretch of intervening parkland and deposited her clumsy bundle of baby upon the padded rear seat of that car. Then, a flushed and brusque young creature, she faced the startled man at the wheel and stated her case, not calmly but very clearly.

"There's a girl in a faint! Freezing. Or starving. Come quick. I can't bring her alone."

"Bring her?" The man stared with a kind of fascination at the lovely, flushed face.

"Yes, bring her! To the car—here. This is her baby! She's got to be saved. Isn't this a human world? Oh, isn't it human?"

"I'm coming!" answered the man and Shirley led the way. Not until the baby's mother had been deposited gently beside the bundle she had held till she could hold it no longer, was another word spoken.

"What next?" the man said then.

"Home. I'll have to go, too, to hold on to them both."

"Where is home?"

"Where is—don't you know where you live?" Shirley's voice threatened hysterics but she caught at it with both hands of her will; she made it steady down.

"We haven't either of us got homes," she tried to explain calmly. "Not a—a shingle. If you've got a car, there must be a garage. Cars have homes if babies haven't. Can't she and the baby go there and sleep? On—on the hay? The cushions, I mean! Or, if you've got a wife or a heart——!"

"All right, little Sister. I understand. It's been sudden." And then they were actually bowling along and the young mother's eyes were opening and the bundle was crooning as if it knew something better was coming to pass.

The car stopped at a house. The elderly person who came to the door was ample and kind-looking. The man spoke to her with a sort of friendly authority.

"I've brought you two ladies and a —a bundle, Mrs. Blaine. They need warming up I should say. You will know what they need—and plenty of it, please. Shall I carry the—bundle up to your room? If the bed in the east room is ready——"

"It's always ready, sir. Oh, you poor dear, you just lean onto me! There, now! They're terrible easy stairs to go up."

Shirley's heart opened wide doors to this new friend.

"I told you it was a human world!" she said softly to no one in particular, though the man with the bundle heard. He deposited his little load and went back downstairs. He was neither a young man nor an elderly one, neither handsome nor homely. Just a man. But the sort of man Shirley would have liked if she had found time to look at him. Indeed, she had liked the back of his head. She had had time for that, being a woman.

It was Mrs. Blaine who at length descended the stairs that were so easy to go up. She walked ponderously on tiptoe.

"Sh!" she warned, "Both of 'em's sound asleep. The baby is the cunningest! Not so terribly older than——"

The man nodded quickly. He was not quite ready for direct comparisons.

"Only it's a girl one up there," motioning behind and above her. "You should have seen the little thing drink warm milk and curl her toes up at the fire! The mother was about as hungry and cold, too—nice young woman. What do you think I found out? You can find out a terrible lot when you're undressing a baby!"

"What was it this time?"

The man made a pretense of leisurely indifference. It was only pretense. Mrs. Blaine faced him with sternness that was far from pretense.

"It was *your* factory! That's what I found out."

"My factory?"

"Yes, that turned him off—her husband. Tim's his name. He hasn't found a job since. They've been going down and down and to-night she and the baby struck bottom. Pretty hard, too. Turned out on the street. And it's cold. If I was sure you *had* to turn him off—oh, if I was a man with a factory!"

He touched her shoulder gently, affectionately.

"You'd make a fine one, Auntie Blaine," he said soberly. "Where's the other one—is she asleep, too?"

"What other one? Oh, you mean the young lady that came with 'em? She went long time ago."

"Went?" He was on his feet in consternation. He was remembering that she had said: "We haven't either of us got homes—not a shingle." "I didn't see her go."

"No, I guess likely she went the back way. She wanted I should tell her where the back way was. She said something about not trying to get you to put her up, too. Said she only came to 'hold the others on the seat'—something like that. I didn't get what she meant, I was so busy. She laughed when she told me to kiss the back o' your head sometime. Guess she thought I was your mother."

"The back of my—what?"

"Head. For her, she said. To thank you. And I liked the soft little way she laughed. You would've, too. I told her about to-morrow. I kind of had to. She said oh, but she'd like to be here when I opened the front door! Said she'd like to see you bringing in that bundle!"

The car went back to the little park as fast as the man behind the wheel could drive there. He sprang out and searched the benches anxiously. He could hardly have explained why but he was sure that she would come straight back here. But if not——

"I've got to find her, that's all," he said. He wasn't going to be haunted the rest of his days with the thought of a girl with as big a heart as that, with a face like that, being without a shingle over her.

He searched the great park and at last found her, huddled for warmth at the foot of a stone statue.

"I came for you," he said, touching her arm gently. "Did you think I'd sit there at home while you froze here? In a 'perfectly human world'——"

"I wasn't asking help for myself. I am all right," she answered staunchly. "It will soon be to-morrow and I shall find my new job."

"I know," he nodded gravely. "But how do you think I'd feel to-morrow? Mrs. Blaine is waiting for you. The others are sound asleep."

Shirley was on her feet, her cheeks rosy with the delight of the beautiful human world. This would be something to tell the grandchildren! "Grannie, tell about the Nice Human Man," they would say.

"Mrs. Blaine told me about to-morrow. If I do—if I go back now—may I be there then? When it happens? That beautiful, darling thing——"

"When that beautiful, darling thing happens," he answered gravely and Shirley like the solemnness of his face. "You may. It is the most beautiful thing that could happen to a man."

For a whole year—a whole year is so-long!—Shirley had not been as happy as this. Not since she had lost Martha Mary. She wished Martha Mary could know.

"I'll write and tell her," she thought. "And I think—I think I'll say, 'Want me to come and make you a little visit?' "

On the way back to Mrs. Blaine, the deep-bosomed, deep-hearted woman who was friend as well as housekeeper, neither the man behind the wheel nor the shivering girl beside him said much. But one thing the man threw out, as if from over-crowded thought rather than a desire to inform, sent delight in a warm stream through Shirley's tense body.

"I'll have to take Tim back, that's all—sure I'll have to."

"Tim? He's her 'man?' The baby's father?"

"Sure. He was turned off from my factory. Trust Auntie Blaine to root that out! We cut down our gang more than half. Had to. Tough. But what are men to do these days?"

"But you're going to stop cutting down Tim!" crowed Shirley joyously. "If I could tell her—and the baby—could I be the one to tell?"

"Sure thing!" He cleared his throat loudly as if some sudden lump in it disturbed him. Shirley glancing sidewise at his good, plain face read lovely things in it. Then she remembered the proprieties and that she did not even know the name of this man whose car and home and very self she had peremptorily commandeered. But she knew Mrs. Blaine and Mrs. Blaine stood for the proprieties, a chaperon of weight!

The chaperon was waiting.

"I've got your bed all nice an' warmed up, dearie. I knew you'd be back. You don't mind slipping in with her, do you? She hasn't stirred nor the baby hasn't stirred. Soon as you've drunk something nice an' hot you're not going to stir either!"

On the mysterious "to-morrow" the very house stirred and vibrated. What with the strangers within its kindly doors and the little stranger to come, it was over-running with life and subdued excitement.

"Any minute I'm liable to sing at the top of my voice!" said Shirley to Shirley's happy self. "Somebody ought to muffle me. When I think of last night and then look at to-day—and this darling house!"

Shirley loved the house.

She had borrowed an apron and a duster. A house couldn't shine too much for the beautiful thing that was going to happen to-day! She dusted everything three times. It was all you could do in so perfect a house.

And then it happened. Shirley heard the honk of the arriving car; it had a splendid, a triumphant sound. She peeped from the window and saw them get out, the slender woman and the man with the bundle that was his very own bundle!

"Somebody ought to m-muffle me!" sobbed Shirley, hiding back in a modest corner. "It's so lovely, I'm going to cry."

From the Maternity Hospital down in the heart of the city, where the tiny ones first see the light, they were bringing the baby to this house. He was making his triumphal entry. The mother, not in her first youth, but in the first soft radiance of motherhood, walked beside Father and bundle, with stately joy.

"There, dearie, let me get your veil off so's you can see how we've shined up for you!" Mrs. Blaine, fumbling happily, was a bit slow and while the little group stood for a moment, Shirley sprang out from her corner and a glad cry rang through the house.

"It's Martha Mary! *My* Martha Mary! It's me, dear! *Me!*"

"Shirley! Little Sister!"

"It's you now but if I shut my eyes and open 'em again it w-won't be!" the girl was sobbing out. "I never will shut 'em!"

"It will always be me—oh, sit her down somewhere in a chair! Auntie, Dick, somebody sit her down! I want to give her something——"

The woman who would always be Martha Mary was swiftly throwing off her own wraps and the many wrappings of the little bundle. The clear whiteness of her sweet face was turning a beauteous pink. She lifted out the tiny core of the bundle with an exquisite tenderness and laid it in Shirley's lap.

And Dick looked on and said, "Well, well!—Well, well!—Well, well!"

"Oh, Dick, say something else!—oh, no, it *is* well-well, well-well! That's the right thing to say!"

"I must have known she was our sister! Didn't I call her that when she ran out of the darkness and made me go back with her?"

"He did every beautiful thing there was to do," sang Shirley, "but I can't stop to remember. Oh, don't anybody disturb me ever again!" cradling the baby, devouring the soft pink wrinkledness and sweetness of him. It was a Shirley to stand and look at. They stood silently.

She broke the silence softly, looking up at them, star-eyed.

"I was jealous. Left out. I wanted to be in on things. I never thought I'd be like this. Who cares *now* for Kimmerses and cold benches. * * * Oh, Tim's baby! And her. Somebody fetch them; please! Let's *all* be glad."

(The End.)

NURSES

The Toronto Hospital for Incurables, in affiliation with Bellevue and Allied Hospitals, New York City, offers a three years' Course of Training to young women, having the required education, and desirous of becoming nurses. This Hospital has adopted the eight-hour system. The pupils receive uniforms of the School, a monthly allowance and travelling expenses to and from New York. For further information apply to the Superintendent.

Almanac for Spring.

When sap is leaping in the bark
And jonquils split the mould,
When dandelions star the park
With asteroids of gold,
When maple buds are fringed with red
And aspen boughs wear beards of gray
And swallows twitter overhead
Get out and dig your garden bed—
The Spring is on the way.

When clouds come drifting white and high
With rifts of blue between,
When crows flap black against the sky
And willow twigs are fledged with green,
When swift the jeweled hornet speeds
And furtive fares the hornet toad
And midges dance above the reeds
Hie forth and buy your garden seeds—
The spring is on the road.

When barefoot children seek the haunt
Of wood anemones,
While robin, wren and warbler flaunt
Their feathers in the naked trees,
When, lingering late, the lover leans
On damsel's gate at dusk of day,
When lads are lords and girls are queens
Plant lettuce, spinach, peas and beans;
For Spring has come to stay!

—Victor Starbuck in Youth's Companion.

Winds of Home.

We have gone down to the sea
With her brine on our fearless lips,
From her grasp we have laughed us free
When she raged for her tithe of ships;
Unmoved at the feet of death
We have fought her seething foam;
But now we choke with the quick-drawn breath,
We are rounding in towards home!

There's a light of gold in the southern sky,
And the luring spice winds croon,
From lands in a zone of sun that lie
In a golden afternoon;
But afar and away where the gray clouds frown
There's harbor for sails that roam;
And sweeter than song the gulls scream down
The brine-burned winds of home.

—Edith Partt Dickens.

Scientist Finds the Origin of Coal.

Prof. Barton Scammell, President of the Radium Institute at Dover, asserts that he has discovered the origin of coal. He has been engaged in research work with lava from Mount Vesuvius which is being used as fertilizer, and says this led to the discovery that the layers of "bind"—the mysterious substance found on the top and bottom of all coal seams—are identical in analysis with lava.

The bind contains lime, iron, magnesium, potash and other elements required by plant life, and, when made radioactive with solutions of radiophosphate of potash, it absorbs nitrogen from the air and forms a perfect fertilizer.

The origin of coal is thus explained by Prof. Scammell. It is a cellulose of trees and vegetable matter, carbonized by hot lava, thus forming coal, and sunk into the depths of the earth by disturbances of the earth's crust at a remote period

He claims that conversion of the bind, now a waste product, into fertilizer, will enrich the mining and agricultural industries.

McLAREN'S INVINCIBLE JELLY

Most people prefer it, because it is easy to digest, and delicious, with a full, juicy, fruit flavor.

It is easy to make tasty desserts with McLAREN'S INVINCIBLE Jelly Powder.

Sixteen Different Flavors

One package serves eight people.

At all Grocers

Insist on
McLAREN'S INVINCIBLE JELLY POWDER

Made by McLARENS LIMITED, Hamilton and Winnipeg.

6

Boys - Girls



This Ball Outfit and other prizes, for Boys and Girls, given for selling a few dollars' worth of Government Tested garden seeds at 10c a pkg. We pay you cash also, if you wish.

HOWARD-ORR COMPANY
66 Bond Street, - - Toronto

Send me FREE, 30 packages of seeds and booklet of prizes. If I don't sell seeds I will return them at your expense.

Name.....

Box No..... Town.....

SEND NO MONEY

SMOKE OGDEN'S CUT PLUG

15¢ per packet
80¢ a ½ lb. tin



If you roll your own ask for OGDEN'S FINE CUT (green label)

An Eskimo's Love Mistake.

Between the cake of ice on which a youthful Eskimo sealer had erected his hut and the larger floe that was pre-emptied by the parents of his sweetheart the cold had broken a crevasse some hundred feet or more in depth and twenty in width. Except for a single jutting fragment just thick enough to bear little more than his own weight, his home was completely cut off from the world about him. This practical isolation inspired him.

He began storing up in his humble quarters oil, blubber and other delicacies sufficient for the support of two persons for at least six months. He had resolved to steal his bride, and knew that if he gained his floe with her and broke down the bridge they were safe from trouble of pursuit for the winter season or until warmer weather moved the icebergs to closer contact.

Now the Eskimos sleep on a raised snowbank on one side of the floe, or ice-house, incased in their sealskin nightbags, with a huge protecting hood over the head and face, making them as comfortable as their nature requires.

The youth waited outside the girl's home until all within were asleep; then creeping through the narrow entrance he made his way toward the young woman. He seized the long baglike mass in which her form was incased, bore it triumphantly across the narrow bridge to his stronghold and before pursuit was possible with his ax cut down the ice bridge and was safe.

Not wanting to hear the objurgations of those on the other side of the abyss ,he knelt down beside her and dragged back the hood to catch a glimpse of her face.

He had stolen his intended father-in-law!

Transparent Creatures.

Among the curiosities of the animal kingdom are transparent animals. Recent studies of two larvel eels which belong to one of the United States Government bureaus at Washington seem to show that among the possible advantages of being transparent is listed economy in personal decoration.

In ordinary opaque animals the color markings are symmetrical on both sides of the body, but this is not the case with the transparent eels. When looked at from one side these eels appear to have seven large black spots arranged at nearly regular intervals along the length of its body; closer examination shows that in each case three spots are on the left side and four on the right side.

They are irregularly spaced, but in such a manner that on looking through the body all seven appear in a symmetrical row.



A Lifebuoy bath

Cool, fresh, rested skin tingling with health and comfort—

Feeling cleaner than you ever felt before—

Because of the big, creamy lather of Lifebuoy.

L.B.66

To soften a hard sponge cover it with cold water, add a tablespoonful of borax, and bring slowly to the boil in a clean saucepan. Then remove the sponge, rub some dry borax into it, and rinse under the cold tap, allowing the water to run over it for several minutes.

Woman's Interests

GRANDMOTHER'S SHAWL.

In the days of our dear mid-Victorian grandmothers, when hoopskirts extended the proportions of those worthy ladies far beyond the confines of a coat, the shawl, of necessity, was an important article of dress.

Of the many varieties of these garments in vogue at that day there were two of distinct elegance, the cashmere manufactured in the beautiful Vale of Cashmere celebrated in song and story, and the Paisley from the ancient Scottish town of the same name. One or both of these lovely products of the hand loom were apt to be in the wardrobe of any lady of affluence a generation or two ago, and no bride's trousseau was thought to be complete without one.

The cashmere, examples of which are occasionally to be found in this country at the present time, were exquisite works of art—so soft and finely woven that although of enormous size, they could easily be drawn through a lady's finger ring. The wool for these shawls came from a certain breed of goats, from Thibet, said to be the most beautiful in the world. Only the finest of this—that lying next to the skin of the animal—was used in the manufacture of shawls. The lovely and intricate patterns for these garments were handed down from time immemorial, from an incredibly ancient Hindu ancestry, the originals of which were preserved as heirlooms in ancient castles and were regarded with almost sacred veneration.

The Harness Plaid.

The Paisleys, more frequently to be met with in our own country, while often exquisite in texture and of the same Asiatic designs, intricate and delicately lovely as old Venetian point, are, after all, but imitations of the incomparable cashmere. In the home of its birth the Paisley shawl, however, is not so designated, but is called a "Harness Plaid" (pronounced plade), the word harness indicating the character of the design.

During the time of their manufacture, when 8,000 looms were kept busy all day long meeting the demand for them, three grades of the shawls were woven—that for ceremony, which was naturally the most lovely, that for every-day use, and the tartan worn by the men of the clans as a distinguishing insignia.

The shawl of ceremony, which was the finely woven one with Asiatic pattern, was never worn by an unmarried woman. On the Sunday following her marriage, however, when she was "kirked," she appeared for the first time in her "harness plaid." To be "kirked" meant simply that on the first Sunday after the marriage ceremony the bride and groom, with their attendants, appeared at church in a body.

Of great length—the garment measured three and one-half yards long by one and three-quarter yards wide—it was first folded in the middle, then across to form a triangle, the upper point perhaps a foot from the bottom one, and then thrown across the shoulders and fastened with a large pin made especially for the purpose. A silk bonnet tied under the chin with a big bow was worn with this, and quaint and coy indeed must have been the fair Scotch lassie so robed on her "kirking" day.

Favorite of Queen Victoria.

Queen Victoria, dear old lady of tradition that she was, loved the Paisley to her dying day, and every girl friend of her little Majesty knew well that on her wedding day a present of a rare one from her beloved sovereign would be hers.

Always expensive, now since their manufacture has ceased—some fifty years ago when the vogue for shawls of every kind had waned—the art has become almost a lost one, and their price consequently is above that of rubies. They are literally worth their weight in gold. Far above the price of rubies or their weight in gold, however, are they valued by those in whom is a deep-seated reverence for the past—for things hallowed by their contact with life's experiences.

Grandmother's shawl! What memories it evokes! What dreams are born from musing over its history! What stories it might tell! It is something more than a mere garment to be worn and discarded at will. It is a symbol. Romance clings to it. Love, tragedy, self-sacrifice, joy, breathe within its lavender-scented folds.

WHEEL TABLE IS BIG HELP.

It is nothing less than the effete tea wagon of the society novel that is made in a fashion big and strong to do the work of the farm wife, that is coming into high favor.

It has been found to save countless steps. Whole meals can be served with only one or two trips from the dining-room to the kitchen and it is just as useful in clearing the table afterwards. The dishes can be stacked on it as they are washed, and wheeled to the cupboard in one trip. The wheel table is also convenient for serving buffet lunches in any room of the house or on the porch. In time of sickness it is invaluable.

This wheel tray or table need not be expensive. If friend husband is handy with tools, he can transform an old wash-stand or kitchen table to this use. It should be made of durable material and covered with a hard finish so that it can be washed to keep it clean and sanitary. Wheels from an old baby carriage, particularly if rubber tired, have often been found useful for these homemade wheel trays.

TO FILL THE CRACKS.

A good formula to follow in making a homemade crack filler is: One pint of linseed oil, one and one-half quarts of turpentine, one pint of whiting or cornstarch.

This will make a white filler. To darken for oak add one teaspoon of raw umber; for walnut, add one teaspoon of Venetian red, half teaspoon yellow ochre; for mahogany, add one-quarter teaspoon of yellow ochre, half teaspoon Bismarck brown, and a teaspoon of burnt senna.

WINGS AT DAWN.

Dawn is dense with twitter,
And the white air swims and sings
In rapid wings that glitter,
And the flashing of wings—
Delicate and fugitive shiverings.
The dews curl up in haze,
While the sun from his hive
Like a giant bee ablaze
Bursts dizzily alive—
And through the glow a thousand swallows dive.
Light like a storm
Deluges the grass,
And birds in a swarm
Wheel, dwindle and mass—
And their wings are slit silver as they pass.

—Joseph Auslander.

POTATOES HASHED IN CREAM.

Cut warm boiled potatoes into small even pieces and add a half pint of boiled cream and a teaspoonful of salt. Heat slowly for ten minutes.

Grazing Leases.

It has been decided to grant grazing leases of vacant Dominion lands unfit for agricultural purposes in the Provinces of Manitoba, Saskatchewan and Alberta and which are encumbered by seed grain and relief indebtedness, on the condition that the lease will contain a clause to the effect that it may be cancelled on one year's notice. The applicant, however, is given the option of paying the indebtedness and obtaining a lease without this concellation clause. Formerly applicants were required to pay the indebtedness before obtaining leases.

Heat in Carbon.

Carbon has less than one-fourth the heating power per pound of hydrogen.

WANTED

Young ladies to take a Three Years' General Nursing Course in the Ontario Hospital, 999 Queen Street West, Toronto. $25.00 a month with board, uniform, and laundry, for the first year, with increase each year afterwards. Applicants must be healthy, and under 30 years of age. Apply to Medical Superintendent, Ontario Hospital, Toronto.

After Every Meal WRIGLEY'S

and give your stomach a lift.

Provides "the bit of sweet" in *beneficial* form.

Helps to cleanse the teeth and keep them healthy.

D35

Make it an every morning habit to shine with

2 IN 1 Shoe Polishes

They Do a Hundred Calories in About 9⅗

EAT a box of little raisins when you feel hungry, lazy, tired or faint.

In about 98⅗ seconds a hundred calories or more of energizing nutriment will put you on your toes again.

For Little Sun-Maids are 75% fruit sugar in practically predigested form—levulose, the scientists call it.

And levulose is real body fuel.

Needing practically no digestion, it gets to work and revives you *quick*.

Full of energy and iron—both good and good *for* you. Just try a box.

Little Sun-Maids

"Between-Meal" Raisins

5c Everywhere



Had *Your* Iron Today?

For the Boys and Girls

THE PATRIOTIC SPARROW.

Mr. and Mrs. Sparrow were very busy. The snow lay heavy on the ground—all thick and quilty, like a nice eiderdown. How cosy Mother Earth must be under it. It would keep her warm and enable her to produce the grass with its juicy grubs for the springtime. Mrs. Sparrow wished that spring were nearer; it was difficult to get a meal in winter.

Just as they hopped across the drive of the big house, Master John with his nurse came out of the door. Seeing the birds the little boy watched them fascinated.

"See, Nursie, how those birdies walk. They hop along wif 'bof' their feet at once, hop hop over the ground—they must be hoppy-birds."

"Yes, dear," said Nursie, "that is a good name for them. Ar'nt they quaint?"

Winter wore on and spring came, and a dear little nest was built in the apple tree at the back of the garden. Later four birdlings occupied the little home. How busy Mrs. Sparrow became, and how proud her husband was! He flitted and fluttered on his perch by the nest and was tremendously pleased with himself and the whole world.

Mrs. Hoppy-bird was a delicious person. She was comfortable and cheerful. When her lord was pessimistic about the weather or the worms she cheered him up. If she had been a woman—mother instead of a bird one, she would have been the kind that allowed you to put your arms around her neck even if you were a grubby little boy without fear of her saying, "Oh do be careful of my dress with your dirty hands." Her children adored her, and snuggled under her brown wings, sure of comfort even if they were in the act of finishing off a rather earthy worm.

But one day the peace of the apple-tree was disturbed.

Dashing Mr. and Mrs. Robin built a nest, a few branches higher than the sparrows.

Mr. Robin was flashy and important. His clothes were gay and noticeable and I suppose that made him conceited. He strutted and sang in his throaty baritone, songs about how handsome he and his children were, so superior to those brown sparrows in the nest below.

Mrs. Hoppy-bird was too interested in her own brood to pay attention to him, but her husband became disturbed. His happy chirpings ceased. He became mute in the presence of that baritone. He stopped taking his usual dust baths—what was the use of keeping trim and smart when scarlet waistcoats flashed beside his dull brown tweeds.

"Why should you worry about him?" said his wife, "it's no credit to him if he has fine feathers! I've often noticed about beautiful people that they behave as though their beauty was their own achievement, whereas they have only what God gives them. Now is he as good a father as you are, and does he bring his wife as nice slugs as you bring me when she is tidying the children for the day? That is what counts, what he is, not what he wears."

Mr. Sparrow knew she was right but the nearness of his brilliant neighbor roused in him the fiercest jealousy.

Things went on like this until Mrs. Hoppy-bird became alarmed. Her husband's feathers began to drop. She was afraid he'd catch cold. Their children were growing and so were Mrs. Robin's. Naturally when they were old enough they met each other in their flights to nearby branches, and when they came home it was always the same story. The robins considered themselves superior and took pains to let the sparrows know it.

Mrs. Hoppy-bird determined to put a stop to it. She must restore her husband's sernity and her children's self-respecting growth. She thought out a simple plan; just a few truths told the pompous robins would put them in their place.

"Now then," she admonished the children, "listen carefully and first of all lift up your heads, preen yourselves a bit and for mercy's sake look as if you were somebody in this garden. I am going to prove to you that our family is the more important one of the two."

The children were so astonished to hear so many pleasant things about themselves that they held their heads so high they nearly toppled off the branch of the tree.

A few days later Mr. Sparrow's talk bore its first fruit.

The robin and sparrow children were playing on a nearby branch. The little brown birds had been so chirpy and gay that the robins decided to "take them down a twig or two."

"Why so gay to-day brownies, going to get a new suit of tweeds?"

"Clothes," said a small sparrow, "are not a sign of distinction in a family, but a name is—may I ask your name?" The robin opened surprised eyes "Why you know our name is Robin, why do you ask that?"

"Yes," replied the brown young one, "just an insignificant name, very commonplace: Did you know that little John named us the Hoppy-birds? A name with a hyphen, quite distinctive, don't you think?"

"Ye-e-s," said the robin visibly impressed. A name with a hyphen was, of course, aristocratic.

"I suppose you have noticed the way we get over the ground?" continued the brown fledgling, "quite different is it not from most birds? That is why John gave us our new name."

Young robin had to acknowledge this original characteristic. They became quite impressed with the sparrow's advantages. Every one came to Mrs. Hoppy-birds parties; it was stylish to go to a hyphened ladies' nest.

But the greatest achievement took place when the male birds came home together one night.

"What is your national flag, Robin?" asked Mr. Hoppy-bird.

Mr. Robin was embarrassed. "Well," he fluttered, "we travel so much, a summer in this lovely garden—a journey to a warmer clime, before your Canadian winter begins—so—er."

"Yes, I quite understand. You do not attempt to brave the winters, you really cannot claim to belong to either country, can you?"

Mrs. Sparrow, hearing the end of this conversation, was greatly overjoyed. Spiritless creatures, those robins! They had no real home, no flag, no country, no patriotism. She thought of her dear country that she would scorn to desert, even in the coldest, snowiest January.

The robin family were completely discomfited. They became quite pleasant to live with.

One day in the autumn, as they were leaving for the south, Mrs. Sparrow, hopping in the garden, found a tiny toy flag. She flew to her nest and planted it where it waved a gay reproach to the departing redbreasts.

Mr. Hoppy-bird, sitting beside it, burst into rapturous twitterings. His little brown wife listened in admiration. She decided it was "The Maple Leaf Forever" he sang, and thought he was the most wonderful "bird in the garden."

Anyway, there was no doubt that he was the most patriotic.—F. M. Rathbun.

No Telephone in Heaven.

"Now I can wait on baby," the smiling shopman said,
As he stooped and softly toyed with the golden curly head,
"I want 'oo to tall up mamma," came the answer full and free,
"Wif yo' telephone an' ast her when she's tummin' back to me.

"Tell her I so lonesome 'at I don't know what to do,
An' papa cries so much, I dess he must be lonesome too;
Tell her to tum to baby, 'cause at night I dit so 'fraid,
Wif nobody dere to tiss me, when de light bedins to fade.

"All froo de day I wants her, for my dolly's dot so tored,
Fum de awful punchin' Buddy give it wif his 'ittle sword;
An' ain't nobody to fix it since mamma went away,
An' pore 'ittle lonsome dolly's ditting thinner ever' day."

"My child," the shopman murmured, as he stroked the anxious brow,
"There's no telephone connection where your mother's living now."
"Ain't no telephone in Heaven," and tears sprang to her eyes,
"I fought dat God had ever-fing wif Him up in de skies."

The Thing You Think You Want.

"If it were really for your good, Dick, I should let you go. I am sorry to disappoint you, to deny you this thing that you think you want, but you can't go. Some day you will thank me for deciding in that way for you."

Father's tone was regretful but firm, and he didn't tell his boy that he knew about the young fellows who had invited him to go camping with them.

At the moment Dick, who was younger than the other boys and who was flattered by their invitation, thought his father harsh, unloving and hard-hearted. But a few days later he knew how truly kind and wise that adverse decision had been. It had kept him out of a succession of escapades that landed several of his would-be fellow campers in jail; it had kept him away from evil influences that might have marred his whole life.

God treats his children like that sometimes. It is easy to grow bitter and defiant over unanswered prayers, ungranted desires, things denied that you think you want and are sure you ought to have. But —

Sometimes God lets folks have their own way. The Psalmist says of one such instance: "He gave them their request, but sent leanness into their soul."

Do you want your own way on such terms? It is a high price to pay. Why not try the better method? Make God's will your will; want the things that He wants for you; do the things that He plans for you. Then the thing you think you want will be yours in full measure and will bring, not leanness, but riches of grace to your soul.

When Queen Mary Travels.

The ordinary traveller by train probably could not say whether he was being carried at forty or fifty miles an hour, and certainly very few men could recognize an increase in speed of a mere five miles an hour.

Queen Mary, however, is said by every driver who has piloted her train to have an uncanny knack for train speeds, and to be able to tell at once when speed is accelerated.

She will not travel at more than fifty miles an hour, and has been known to complain when that speed has been exceeded by no more than a fraction.

King George prefers a little faster rate, and when he travels alone the average speed is about sixty miles an hour.

The speed lover of the Royal Family was King Edward, who was never really happy unless his train was swinging along at a good seventy miles an hour. Queen Victoria went to the other extreme, and would never be carried at more than thirty miles an hour, a speed that on a long journey would have been more than enough to disorganize the whole system on any line on which she was travelling.

Fortunately for the companies she was no judge of speed, and engine drivers usually contrived to creep up above the royal limit of thirty.

The Value of Courtesy.

Politeness is an essential quality; but courtesy reaches to the depths of being.

Politeness might put the wounded man on the car, or pay his hotel bill; but courtesy will go a long way farther.

Courtesy is service, and service brings with it the greatest joy that the heart can know.

There is no alloy in the joy of service. It is pure and lofty, and something sacred is stored in the heart when a good deed is done.

Politeness will say "Thank you" but courtesy reaches down to the depth of character. Courtesy disentangles the trouble. It studies to be human. In the broad sweep of its sympathies it produces ameliorating effects, and wherever you see it you can be sure the Golden Rule is not far distant. That is the rule which many have boggled as being too high for every day experience; but if it were put in operation it would effect a miraculous change. For the Golden Rule is simply service, and service is one of the greatest things in the moral economy of the world. Courtesy would establish a beautiful balance in life, which in time would lead to pacific conditions all over the world.

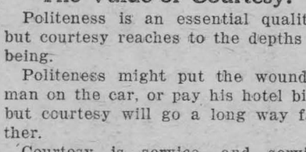

Feared the Results.

Father—"That fellow you're going with is a bad egg."

Daughter—"I know it. I'd have dropped him long ago if it weren't for that."



The Work of Paul Peel.

A piece of sculpture by Paul Peel, the famous Canadian painter, whose picture, "After the Bath," has just been returned to Canada, purchased by Henry Pocok, of London, Ont., from the Hungarian government. The figure was presented years ago to the London library by Paul Peel's father.

He Could Use It.

A certain English churchwarden had his own methods of dealing with cases of doubtful charity.

One Sunday morning he was on his way round with his bag, and at last reached a man of questionable generosity. The latter, remembering that it is finer that one should not publish one's good deeds too widely, concealed his donation in his fist and reached for the bag, whereupon the churchwarden, withdrawing it before he could reach it, said in a stern whisper:

"Give it to me, sir. One has just come off my waistcoat."

Ill-Mated.

They were a loving couple, he full of romance, she not knowing the meaning of the word.

Walking in the woods, he turned to her with the love-light in his eyes, and said, "What's your favorite flower, dearest"

"Oh, Smith's for bread and Johnson's for pastry," she replied, sweetly.

If you want to have a friend, be one.

Was Methuselah Really Old?

How old was Methuselah?

Nine hundred and sixty-nine years is the age with which we have always credited this patriarch. Now however, scientific research has reduced the figure to 783/4 years!

Experts point uot that there has always been a certain amount of doubt concerning the great age supposed to have been attained by patriarchs, and many theories have been evolved to reduce Biblical records of this kind to something near man's normal span.

It is supposed that in the earliest times the month, or period of a moon cycle, was called a year. So that Adam's 930 years of life, calculating a year at 29½ days, the length of a lunar month, works out at 75¼ years.

After the month-year there would appear to have come a five-month year, the limit of five being derived from the fingers of one Land, for primitive peoples used the fingers for purposes of calculation. On the five-month year basis, Abraham's 175 years shrink to 72, and Isaac's 180 to 74.

It is also pointed out that it is possible there intervened a six-month year, discovered by Jacob while watching Laban's flocks. Thus Jacob's 147 years work out at about 73.

The twelve-month year originated with the Egyptians, who saw that a complete period was made up of two "years," in one of which the days were longer than the nights, and in the other the nights were longer than the days.

What a Pity Skyscraper Won't Burn.

Sir Robert Horne told the following story about one of New York's architectural "prides" and the Earl of Balfour, when the latter was in the United States:

A New Yorker (pointing to the Metropolitan tower)—"It is 800 feet high."

Balfour—"Really."

New Yorker—"And it could not possibly be burned down."

Balfour—"What a pity!"



"She—"George, do you love me for myself alone?"

He—"Yes, dear, but there's no use offending yer ma and pa by letting 'em know it."

The true road to happiness is to exact much of yourself and little of others.

HOME BEAUTIFUL

By DOROTHY ETHEL WALSH.

Stripes in the Realm of Cushions.



Talking of striped materials, as we have been in our last two articles, we wish to state that striped cushions are the latest vogue. Cushions made of materials with decorative designs seldom prove satisfactory. They either overemphasize the draperies if made of the same material or they inject an opposing design into the decorations. With stripes it is different. If the scheme is based on a conventional flower design stripes will harmonize with it; in no other way are they opposed to it. If the scheme be built on a combination of plain materials striped cushions will bring a note of variety into the scheme.

The cushion pictured in to-day's illustration is made of silk with rose, green and yellow stripes, and the decorations of the room in which this cushion was used were plain rose with small touches of green. Another scheme which proved satisfactory was one worked out in lavender and green with a rose and black striped cushion used at either end of the davenport.

HOW A SMALL TOWN ORGANIZED AND PUT ON ITS OWN MUSICAL COMEDY

The Following Actually Happening in the Life of an Average Town is a Real Inspiration to Other Places That Would Like Some Similar Local Musical Activities — By H. Loren Clements in the Etude.

I am an average teacher in an average town. I have given the usual number of pupils' recitals with the usual amount of interest, or lack of it.

At last I came to the conclusion that, as far as the town was concerned, I was not measuring up to the best that was in me. I wanted to do something musically that would unite every faction in town, that would demand the co-operation of singers, those who played some instrument, those who enjoyed dancing and those who were dramatically inclined.

Finally, in order to do the greatest amount of good to the greatest number, I felt that the proceeds should go to some town enterprise. One day the thought came to me, "Why not try a musical comedy?" At first, I admit I felt that I was lowering my standard; but the idea persisted and finally I found a comedy especially written for amateur production, with music both catchy and worth while. Then came the problem of where to give it. The only community building was the town hall, and it had no adequate stage, no scenery, no curtain. Discouraging? Yes! but listen to how it worked out.

First, I approached my private pupils and was amazed at their enthusiasm. Some theatrical producer once said that every man and woman has a sneaking idea that he or she can act. It certainly proved true in our town. I admit I had a struggle at first to interest the men, but after we were fully launched, they proved themselves loyalty itself. Talent began to appear from sources of which we never dreamed. A young mechanic developed a glorious tenor voice, and our comedy man was at last supplied from an unexpected source.

Orchestra Provided For.

An orchestra began to be built up. To our surprise the principal of our high school proved to be an excellent violinist and was made concert master. Four other amateurs made up the string section; an old gardener produced a flute and proved himself a master. The brass was supplied with two cornets and a trombone, but we had no reeds. Then some one offered their reed organ of very sweet tone; and it was surprising how that instrument gave color and solidity to the whole orchestra. Of course we had a piano. One of the teachers in our high school had taken a course in folk-dancing and the movements of the chorus were placed in her hands.

My hopes of community interest were being fulfilled far beyond my expectations and at last I turned with renewed courage to my greatest problem, an adequate stage and scenery.

Getting the Scenery.

The comedy asked for both an exterior and an interior. The latter was comparatively easy; furniture collected from various sources, a few rugs, a few pictures, draperies placed with taste and discretion and we had a very presentable drawing-room. For wings, our town cabinet-maker made screens joined in sections of four. These were covered with canvas and tinted the same shade as the walls of the town hall.

When in despair over an artistic exterior, one of the cast handed me a paper advertising paper scenery. Investigation showed that this scenery came printed in colors on large sheets of heavy paper, said sheets numbered and to be pasted on canvas as the numbers indicated. That looked easy and we ordered a garden scene. We pasted the numbered sections on cotton cloth already stretched on a frame and shrunken; and we had a back drop which the majority of the audience believed we actually painted, besides being beautiful and durable.

For wings a package of "foliage" sheets served. These were pasted on the reverse side of our screens. Our electrician, who achieved some remarkable effects in our lighting, was the supervisor of the electric block system on the railroad. I mention all these details to show how the comedy drew upon almost every profession and trade in town.

A Whole Town Affair.

Enthusiasm had by this time pervaded every home; and there was no doubt about selling out our house several times over. In other words, we were destined to make money on our venture. This brings us to the grand finale of our tale.

The success of our enterprise so far was due, in a great measure, to my insistance that the whole town should be drawn upon, irrespective of race, station in life or religious belief. So, when it came to the question of who should receive the benefit from the sale of tickets, I insisted that it must be something that would benefit the whole town. Many ways of spending the money were suggested, ranging from a fountain on the public square to buying new suits for the baseball team. Then one day while toiling to make the old town hall presentable for the performance, the big idea presented itself full grown. Why not build a community house?

Secured a Community Hall.

You know how it is in a small town! By night every man, woman and child were discussing community house; and the next day our wealthiest citizen not only offered a plot of ground, but promised to match dollar for dollar any amount the town raised.

In closing, let me make a short resume:

1. The discovery of unknown talent in singing, acting and dancing.

2. The establishment of a permanent orchestra and band.

3. The awakening of a community spirit which was fostered and made permanent by the community house.

4 To me, personally, the satisfaction of knowing that I had done something worth while, not to mention a greatly increased clientele.

What we did can easily be duplicated in almost any town. Try it!

The Sugar Industry of Canada

The "comeback" of the sugar industry of Canada during the past year, following the slump in that industry in 1921, is one of the most outstanding features of Canadian industrial life during 1922. The unsettled economic conditions in Cuba, due to the break in prices of raw and refined sugar and the consequent demoralization of the market, vitally affected the Canadian sugar industry in 1921. However, a readjustment of operation of Canadian plants and the clearing off of high-priced stocks before refining was resumed, enabled the industry to get on its feet in a surprisingly short period of time, and the last half of the past year saw many of the plants working to capacity.

Receipts of raw sugar in 1922 totalled 1,200,462,768 pounds, which compares favorably with 597,253,370 pounds in 1921, according to a report on the sugar industry issued by the Federal Bureau of Statistics. The quantity of sugar refined in the past year amounted to 1,155,523,492 pounds, as against 772,694,920 pounds in the previous year, an increase of 382,828,572 pounds, or nearly fifty per cent. Stocks on hand at the end of the past year included 35,576,961 pounds of raw sugar, as compared with 14,055,765 pounds at the end of the previous year. In addition there were in stock 73,633,433 pounds of refined sugar as against 43,460,234 pounds in hand at the end of 1921.

Domestic and foreign shipping both show large increases over the previous year. Domestic shipments for 1922 totalled 809,942,816 pounds, compared with 717,013,099 pounds, while exports for the year just ended amounted to 315,407,477 pounds, as against 85,908,065 pounds. Therefore domestic and export shipments for 1922 totalled 1,125,350,293 pounds, as compared with 802,921,164 pounds in 1921. An interesting feature of the export trade last year was the shipping of 1,500 tons of sugar to Italy, where it was received on the market and spoken of even more highly than the American granulated on acccunt of the fineness of the grain. It was largely used by chocolate manufacturers.

It is understood that the large refineries of the Atlantic Sugar Company in Nova Scotia have been working to capacity during the past few months, and that the majority of plants in Canada have orders on hand which will enable them to operate until well on into 1923. Orders from England, as well as domestic, have been coming in steadily, and the outlook for 1923 is undoubtedly much brighter at this time than it was at the beginning of 1922.

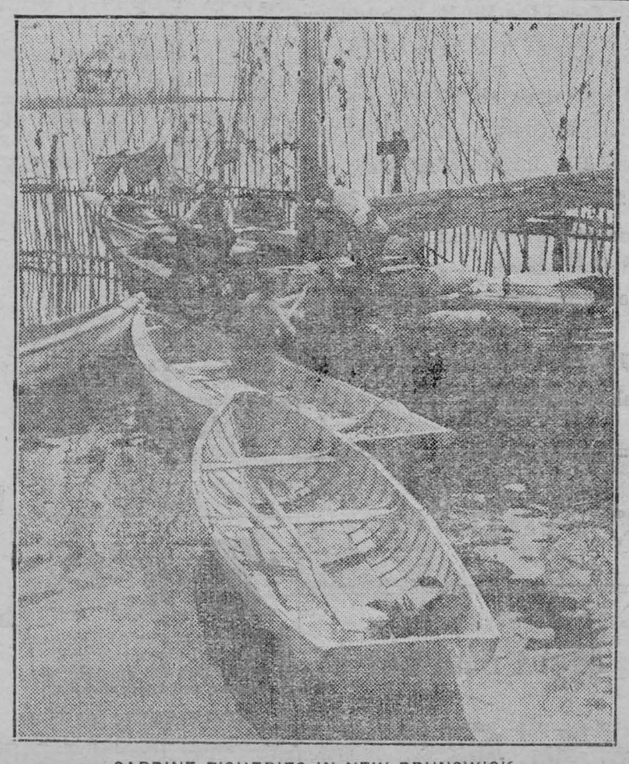

SARDINE FISHERIES IN NEW BRUNSWICK

A profitable and picturesque industry in New Brunswick is sardine fishing. The operations are carried on by means of weir traps and Seine nets. The picture shows a fisherman knee deep in a boat load of sardines which are being transferred to a larger vessel.

PRINCE TO PAY FOR THE DUKE'S WEDDING

HEIR TO THRONE FOOTS BILL OF $17,500.

As a Part of Royal Gift to Younger Brother and Bride, Lady Elizabeth Bowes-Lyon.

If you get married at a registry office in England it will cost you seven shillings, or about $1.75. If, however, you happen to be the Duke of York, your wedding will cost $17,500 or there abouts, says a London despatch. Actually, the expense to the King's second son on the occasion of his marriage to Lady Elizabeth Bowes-Lyon at Westminster Abbey, on April 26, will be nothing at all, since his elder brother, the Prince of Wales, has undertaken to defray the whole cost of the elaborate ceremonial as part of his wedding gift to the engaged pair.

Behind this fact there is a curious financial situation, in which the royal family finds itself. Although King George draws an annual grant of almost half a million pounds from Parliament, by far the greater portion of this sum must be devoted to the expenses attendant upon the upkeep of the royal establishments; so, relatively speaking the King isn's really a rich man.

Prince of Wales's Income.

The Prince of Wales, however, receives the revenues of the Duchy of Cornwall, which includes properties in which much London real estate figures. His personal income from these sources is estimated at about 100,000 pounds annually; so he is really the richest member of the royal family. The Duke of York, on the other hand, has no other income but his grant of 10,000 pounds a year from the nation, which will be raised to 25,000 pounds a year upon his marriage.

One of the chief items of expense at the Duke of York's wedding will be the wedding breakfast at Buckingham Palace after the ceremony. Some three hundred guests will be entertained, refreshments being served by a caterer at an approximate cost of three pounds a person. If the Archbishops of Canterbury and York perform the ceremony they will receive a courtesy fee of 500 pounds each. The Dean and chapter of the Abbey will get 250 pounds as a donation for the use of the building for the royal marriage, while the organist who plays at the service will be rewarded with 100 guineas. Each of the numerous choir boys receives a fee of ten pounds. The cost of the specially engraved license for the wedding will be about 50 pounds, and that of drafting the marriage contract, at least another 50.

New Outfits for Officials.

Since the recent economy measures instituted at Buckingham Palace, there are not enough horses in the royal stables for such a state procession as the Duke's marriage will necessitate—which means hiring fifteen to twenty matched thoroughbreds at ten pounds each. Then there is the customary gift of a purse of silver to each royal servant at every royal marriage. This works out to about three pounds apiece, and will be given to one hundred servants, seventy who are regularly employed at Buckingham Palace, and thirty who will be drafted from Windsor Castle and Sandringham for the occasion.

There is a further custom that all court officials who are also members of the army or navy, and consequently must appear at the ceremony in military uniform, should receive a new outfit. This would total about 600 pounds, but since new uniforms were provided for Princess Mary's wedding last year it is uncertain whether this gift will be repeated.

Clips for Shuttles.

Clips have been invented to hold a tatting shuttle on a fly wheel of a sewing machine so it can be filled with thread quickly.

Preventing Disease.

The modern aim of medicine to prevent disease rather than wait for it to declare itself is encouraging. In former days people used to remark with some amusement that among other "queer" customs of the Chinese—queer because contrary to our ideas or practice—was that of paying the doctor only so long as you were well; but nowadays we are beginning to think that the custom is perhaps not so funny after all. We have always been fond of saying, "An ounce of prevention is worth a pound of cure," but, curiously enough, we applied the maxim to almost everything except health. Now, however, we are coming to see that it applies to bodily ills with special force.

The modern effort to prevent disease began with the doctors, who in spite of the good-natured, and the sometimes ill-natured, fun that is poked at them are true lovers of their kind. Since, with some few exceptions, we have not adopted the Chinese plan, the doctor earns his living solely by caring for the sick, and the fewer the sick the harder it is for him to earn his living. Nevertheless, he is working constantly to teach people how to keep well.

Societies have been formed for instructing the public how to avoid tuberculosis, cancer, heart disease and other great scourges of mankind. Moreover, associations of medical men have been established for considering the best means to promote public health and to prevent epidemics. But at bottom responsibility for health rests with the individual, who should form the habit of going to his physician for a clean bill of health, just as he goes to his dentist to ascertain the condition of his mouth.



Make the Average Good.

"Dorothy didn't have so very many pre-nuptial showers."

"She'll make up for the lack in post-nuptial storms."

Work to-day but plan for to-morrow.

The Store of Quality

But Not of High Prices.



"Read Over This List."

Dry Goods

DAINTY GINGHAMS at a very Special price woven in checks and plaids, very attractive and popular, suitable for dresses and aprons Wears and laundries well. 27 inches wide at 25c 32 inches wide 30c.

DRESS GOODS. Ratine. A distinctive cotton fabric with a soft wool-like finish, the quality and beauty of which will be fully appreciated when it is worn. Suitable for dresses, skirts, middies, etc. Colors white, sand and dandelion at the very low price of 60c per yard.

WOMEN'S SILK HOSE. Women's Silk Hose knitted from fine quality yarns and finished with Lisle garter tops. Heels and toes are reinforced with Lisle thread which adds to their wearing quality. They are neat in fit and sold at a reasonable price for hose of this grade, in the following shades, blue, grey medium and dark brown and black. Sizes 9 & 9½ at $1.00 per pair.

KNITTED TIES. Men's Ties, knitted from fine quality, Artificial Silk. These ties are excellent for general wear and all bound to please at popular prices 50c, 75c & 85c each.

HOSE. Women's English all-wool cashmere hose, high spliced heels, double soles. These are hose of excellent quality, they are comfortable and of medium weight, in black only. Per pair $1,00

MEN'S FANCY TWEED CAPS with one piece crowns, pleated into neat bands. Light weight, neat grey mixtures, eight pieced crowns, new in style and comfortable. These caps are reasonable in price. See them.

SPECIAL VALUE in Overalls and Smocks, blue and white stripes, plain blue, plain black. These overalls are well-made, double stitching at all seams and they are well reinforced at all points where their is any strain. They are made in bib style with detachable elastic end suspenders. This stock was bought last fall and we are selling at the same old price. Get a year's supply. While the stock lasts $2.00 per pair.

Meat Department.

We receive a shipment of Fresh Meat on Tuesday and Friday of each week from the Harris Abattor Co., of Toronto, so you are sure of the best meat that money can procure in Ontario.

In Pork we buy only No. 1 light pigs.

HAMS. Those nice small 10 lb. Hams we receive from the Canada Packing Co.

The H. A. Pure Lard in 10 lb. Pails at $2.00 is good buying.

Try us with your next order—we aim to please.

Groceries

Kippered Snacks, 2 tins for 25c

Mapleine Flavouring makes delicious syrup, flavors cakes, icings, fillings, ice-cream pudding, jellies and deserts. 1 oz. bottles 35c

Ice-cream Powders and Jelly Powders.

Pilchards, per can 20c

H. A. Oleomargarine, per lb. 30c

Coffee. Astor Brand—we have this high grade brand and grind it fresh as ordered. Try a lb. at the old price, 60c

Cowans Instant Cocoa ½ lb. tins 30c

Red Onions, per lb. 6c

Cooking Apples 7c lb.

Potatoes $1.25 per bag, 90 lbs.

Celery, per bunch 20c

Tomatoes, per lb. 30c

Lettuce, 2 bunches for 25c

Coarse Salt, 100 lb. sack $1.25

Hardware.

Hammers 75c, $1.50 and $2.00

Stanley Adjustable Block Plane 7½ ins. long 1⅝ in. cut. $2.00

Stanley Smoothe Plane, corrugated bottom, 9 in. long, 2 in. cut $4.50

Stanley Jack Plane, corrugated bottom, 15 in. long, 2¼ in. cut $6.00

Braces. Nickel plated, 10 in. Ratchitt, each $3.00 A cheaper one at $1.35

Monkey Wrenches 10 in. 85c

Monkey Wrenches 12 in. $1.00

Pipe Wrenches 9 in. $1.50

Pipe Wrenches 12 in. $2.00

Breast Chains, complete $1.00

Hame Straps, 45c

Chisels ¾ in. 80c 1 in. 85c 1¼ in. 90c 1½ in. 95c.

Cold Chisels 30c, 35c, and 50c each

Fruit Presses, each $1.00

Dustless Clothes Line Reel. The indoor clothes line, ever ready, invisiable when you don't want it, at 50c

Dairy Thermometers, each 75c

Clips for Milk Waggons 10, 13 & 15c

Can Openers 25c Rolling Pins 40c

Potatoe Mashers 15c Clevices 25c, 30c

Heel Chains with swivel and 5 links, 1½, 1¾, and 2 inch at 40c each.

Whiffletree irons, centres and ends, at 28c each.

Concord Clips for repairing tugs 20c each

Garden Rakes, each $1.25.

"Satisfaction Is Our Aim."

Store Phone 16 - - Meat Market 85

T. O. KEYES,

Winchester - - - Ontario

Melvin News

Mrs. U. L. Steinburg and Mrs. George Wilson spent Tuesday at the home of Mr. and Mrs. Ford Steinburg of Morewood.

Mr. and Mrs. Ira Christie spent Saturday at the home of Mr. and Mrs. Sherman Christie.

Mr. and Mrs. Bernard Masterson and children of Chesterville spent Sunday with Mr. and Mrs. L. O' O'Neil.

Mr. and Mrs. F. Beckstead spent Sunday at the home of Mr. and Mrs. Frank Coulthart.

Mr. and Mrs. Wm. Ross of Chesterville were guests of Mr. and Mrs. Sherman Christie, Sunday.

Mr. A. Christie unloaded a car of White Rose Gas and Enarco motor oil for the Canadian Oil Coy last week.

Miss Annie Christie and Master Donald Christie were callers in Morewoon on Saturday.

Morewood

Miss Mildred Dillabough spent the week-end as the guest of the Misses Swerdfeger.

Mr. and Mrs. Wm. Taylor, of Chesterville visited at the home of Mr. and Mrs. John Coulthart. Mr. Taylor went home on Monday but Mrs. Taylor will remain over for the week.

A letter has been recieved from Mr. Cecil McIntosh, of Winchester Springs, inviting Morewood to join the baseball re-union of Dundas. The boys are considering the matter and will know this week what their intentions for the summer are. Let us wake up and start something moving. The citizens will back up the team if they will give us some clean sport.

Mr. and Mrs. Archie McMillan, of McMillan, of Finch were calling on their many friends here on Thursday.

Miss Ida Carruthers, of Chrysler spent a few days the guest of Mr. and Mrs. Allan Smirle.

Winchester Springs

Miss Keitha Bailey is spending a few days with Mrs. Miller at Inkerman.

Mrs. Harvey Cook and Miss Olive and Master Olando Cook, of Brinstons spent one day last week at Mr. and Mrs. Orten Webb.

Mr. and Mrs. L. McIntosh spent Tuesday among friends at Morrisburg.

Mrs. Preston McIntosh and Mrs. D. E. Barclay called at Williamsburg on Saturday.

Mr. and Mrs. W. Kain and Master Alex spent Sunday at Brinstons, the guests of Mr. and Mrs. I. Bitts.

Mrs. E. Johnston of Toye's Hill and Mrs. Loyd Johnston and baby of Edmonton visited recently at the home of Mr. and Mrs. W. McIntosh.

A gloom was cast over this community when the news reached this place on Monday Morning of the death of Mr. Thos. Meddaugh.

Mr. and Mrs. Aden Casselman and family spent Sunday at Mr. add Mrs. Dillabough at Dunbar.

Miss Winnifred Ball spent a few days the guest of Mr. and Mrs. T. Henderson.

We are sorry to report Mr. Wm. Barclay on the sick list.

Miss Nina Shorte, of Dunbar spent a few days with her aunt, Mr. and Mrs. T. Cunningham.

Mr. Edgar Clark, of Dunbar spent a couple of days in our little hamlet.

A large number from here attended the funeral of the late Thomas Meddaugh held at Morrisburg on Wednesday.

Miss Beatrice and Lorna Johnston of Toye's Hill spent a few days with their grand parents, Mr. and Mrs. W. McIntosh.

Vernon

Mr. Clifford Wilks opened his new barber shop east Saturday, he expects to open the ice-cream parlor Saturday night April 21st.

The W. M. S. of the Presbyterian Church met in the Vestry last Thursday afternoon April 12th, tho' the attendance was small the meeting was interesting.

Mr. Ezra Biccum, who for a number of years had been a resident of Vernon, died very suddenly at his home at Osgoode Sunday morning. Mr. Biccum was on the mail route on Saturday and apparently in good health. Death was due to a stroke. A large number of sympathizing relatives and friends attended the funeral which took place on Tuesday to Spring Hill cemetery.

Mr. Wm. McLaren passed away at his home Tuesday morning after a short illness. The funeral took place on Wednesday afternoon. Service was conducted by the pastor Rev. Dr. Hughson and interment in Spring Hill cemetery.

Miss Ruth Hughson has accepted a position as teacher in Cloverdale school and began duties on Monday last.

The Hort. Society have made arrangements for an illustrated lecture with lantern views to be held in the Orange Hall on Friday April 27th, Mr. F. C. Nunnick of the Experimental farm Ottawa will be presents and give a lecture with lantern views. This is free and all are invited.

A very sad death occurred in Iroquois on Monday April 8th, when Thomas John eldest son of Dr. and Mrs. E. H. Marcellus, passed away after a lengthy illness. Deceased was 22 years of age, and had completed all but one year of a medical course when he took ill. Besides his parents he is survived by one sister and one brother. The funeral which was private, was held at his residence on Wednesday afternoon, interment being made in Point Iroquos Methodist cemetery.

Mr. John A. Campbell, the well known cheese buyer and manufactures, has bought Marvelville Cheese Factory and will hold a meeting. With his experience in the business and the prospects of the cheese market this summer the patrons of this factory should feel optimistie about the present season's financial results.—Russel Leader.

Zutoo

Will stop any headache in 20 minutes, will nip a cold in the bud, will relieve the monthly pains of women, and in every case it

Leaves you Feeling Good

Whitteker the Optician

Will be at Winchester the second Monday and preceding Saturday of each month.

Used After Shaving Keeps Skin Soft and Smooth



Many men suffer from irritation of the skin as a result of shaving. With some it assumes a form of eczema and becomes most annoying and unsightly. By applying a little of Dr. Chase's Ointment after shaving the irritation is overcome and Barber's Itch and Eczema are prevented or relieved.

DR. CHASE'S OINTMENT

60 Cents a box, all dealers, or Edmanson, Bates & Co., Ltd., Toronto



PILES Do not suffer another day with Itching, Bleeding, or Protruding Piles. No surgical operation required. Dr. Chase's Ointment will relieve you at once and afford lasting benefit. 60c. a box; all dealers, or Edmanson, Bates & Co., Limited, Toronto. Sample box free if you mention this paper and enclose 2c. stamp for postage.

THOS. IRVING
Licensed Auctioneer
For the Province of Ontario
33 Clarey Avenue, Ottawa

CLARA IRVING,
Teacher of Burrowe's Method of Kindergarten and Primary Music.
A method which is a delight for beginners.
Also teacher of advanced pupils
Terms reasonable. Lessons given at her home on Main St., Phone 117

LILLIAN AGNEW
Teacher of Piano
Pupils prepared for Toronto Conservatory of Music Examination if so desired. Terms moderate.
Phone 123 or call at her home
Alexander St.
Winchester, Ont.

CANADIAN PACIFIC
TIME TABLE
WESTBOUND
No. 23—12.40 p.m. flag for passengers from Montreal and to and beyondSharbot Lake
No. 35—10.07 a.m. stop except Sunday.
No. 29—7.40 p.m. stop. " "
EASTBOUND
No. 24—5.00 a.m. flag for Passengers to Montreal and from Shorbot Lake and Points beyond.
No. 30—8.05 a.m. stop.
No. 36—5.27 p.m. stop.
T. W. BOYES, Agent.

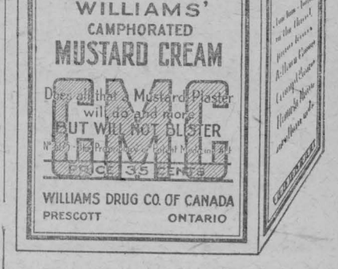

A nice clean preparation. It soothes away soreness and stiffness, relieves Lumbago and Neuralgia. Wonderfully good for children.

HENRY'S SHORTHAND SCHOOL
Ottawa, Ont.
Our STANDARD of instruction being 10 per cent. higher than any other, our graduates are preferred and given BETTER PAY.
Our teachers know what to teach, and how to teach it, all having been practical stenographers.
It pays to attend the LARGEST and BEST.
D. E. Henry, President
Cor. Bank and Sparks Sts.

CLINTON CASSELMAN
Auctioneer.
Terms Reasonable—License for County of Dundas.
Real Estate and Insurance Agent
Address 179 Patterson Ave., Ottawa
Phone Carling 5477
Phone at my expense.

