WINCHESTER PRESS

VOL. SIXTY-TWO — WINCHESTER, ONT., THURSDAY, JANUARY 19th, 1950. — NO. 36

Coming Events

Reserve Thursday evening, January 26th, for the play, "The Little Clodhopper," to be presented in the local Town Hall by the Heckston Young People's Group, under the auspices of Winchester Women's Institute. Admission 35c and 25c.

OLD-TIME DANCE

An Old-Time Dance will be held in the Orange Hall, Toyes Hill, on Friday evening, January 20th. Music by McMillan's Orchestra. Everybody welcome. Admission 50c.

36p

HOSPITAL DONATION DAY

Donation Day for the Winchester Unit of the District Memorial Hospital has been set for Wednesday afternoon, January 25th, from 1.30 to 4.30 o'clock. All donations of canned fruit, pickles, vegetables, etc., etc., will be received by a committee at the hospital on the above date. If you have no way of bringing your donation, phone Miss Jean Wyatt or Mrs. Howard Fetterly and it will be called for and delivered to the hospital. Please remember the date, January 25th. A generous donation will be appreciated. 35-36c

HOCKEY GAMES SCHEDULED FOR LOCAL ARENA

Weather permitting, the Aylmer Saints will play the Inkerman Rockets in a Central Ottawa Valley League Game here on Friday evening. Game starts at 8.30. Admission 50c and 15c.

Next Wednesday evening, Chesterville Juniors are scheduled to play the Winchester Juniors at the local Arena. Game starts at 8.15 p.m. Admission 35c and 10c.

100 CLUB MEETS THIS FRIDAY

The regular luncheon-meeting of the local 100 Club will be held at the Golden Pheasant tomorrow (Friday) evening at 6.30 p.m., sharp. The guest speaker will be Mr. Dick Fawcett, recently returned from Ethiopia. A good attendance of Centurians is requested.

RATEPAYERS' MEETING

Ratepayers of Winchester Township, and those parts of Williamsburg and Matilda Townships now being served by the Winchester High School, are requested to attend a meeting in the Town Hall, Winchester, at 7.30 p.m., Tuesday, Jan. 31st.

A full report of progress made toward the formation of a larger school area will be submitted, and an estimate of costs based on operating expenses of the last fiscal year is being prepared. It is important that every ratepayer interested should attend this meeting.

F. ERLE HELMER, Chairman,
Public Relations,
Winchester High School Board.
36-37c

H. WINSTON ALGATE
Successor to Wm. Hill
Optometrist, Specializing in the Corrections of Visual and Muscular Defects of the Eye.
In attendance at A. Davidson's
By Appointment Only.
Thursday, January 19th, 1950.

IN THE
NEW YEAR
Plan To
REFRESH YOURSELF
at our
Soda and Snack Bar
MORE OFTEN

BOWLING
From 2.30 p. m. Daily
Drop in and have a game.
You'll enjoy the Friendly Atmosphere

1896 **FLORA'S** 1950
WINCHESTER, ONT.

New Chevrolet On Display This Friday

Melvin Motors Limited have announced that the first showing of the New 1950 Chevrolet Cars and Trucks will be held at their showrooms, here, tomorrow (Friday), and extend an invitation to everyone to come out and see them.

The new Chevrolet for 1950, announced by General Motors, offers such highlights as new carburetion, increased horsepower, stronger and safer body construction, new colors and new two-tone Fisher interiors in the deluxe models.

Available in 11 models, each mounted on 115-inch wheelbase, the new Chevrolets have been stepped up to 92 horsepower, stronger and new "Power-Jet" carburetor which eliminates the "lean" periods in gasoline feed and affords quicker warm-up in cold weather. The "Power-Jet" carburetor also ensures better performance at low speeds and on hills. Larger exhaust valve capacity helps power output.

As in the past, Chevrolet for 1950 is available in two series, Styleline and Fleetline. Styleline models include two-door sedan, sport coupe, and four-door sedan in standard or de luxe, and a standard business coupe. Fleetline offers two and four-door sedans in standard or deluxe models.

In body construction, box section roof rails have been introduced to replace channel sections. This results in increased body rigidity, added strength and greater safety for passengers. The radiator grille has been redesigned and bumper guards are higher and stronger. The "T" handle on the read deck is replaced by a new stationary, ornamental handle. Tail lamps are redesigned to be more easily seen from the side.

Body interiors feature two complementary shades of gray used as a basic color theme. Simulated carpet rubber floor mats have been introduced into the rear compartments. Long-wearing and easy to clean, the new material closely resembles pile carpet. Simulated carpet inserts are also used in the front compartment of deluxe models. On standard models, solid, ribbed rubber is used in front compartments.

A direct drain has been added to prevent gasoline stains on rear fenders from fuel spilled during filling, ventipanes modified against wind roar, an improved rear vision mirror and glove compartment light repositioned to exclude glare are some of the other advances adding to 1950 Chevrolet quality. A novel touch is the inclusion of a whistle on the gas tank vent pipe to warn of approaching overflow.

MISS LINDA ALEXANDER PASSES IN MONTREAL

In ill health for several years, Miss Linda Jean Alexander, 22-year-old daughter of Mr. and Mrs. Alva Alexander, of town, passed away at the home of her aunt, Mrs. D. L. Stewart, Mnotreal, on Friday last. The late Miss Alexander was born in Montreal, coming to Winchester with her parents 19 years ago. She resided here, where she was educated at the public and high schools, until four years ago, when she attended a business college in Montreal, later taking a position as a secretary with the Johnston Wire Works of that city, which she held until taking seriously ill a year ago.

Surviving besides her parents in Winchester, are: one brother, Ronald, of the Canadian Navy, stationed at Cornwallis, N. S., and a sister, Wanda, age 7, at home.

The funeral was held on Monday afternoon from the D. A. Collins' Funeral Home, 5610 Sherbrooke St., West, Montreal. Interment was made at Montreal.

REEVE J. D. FERGUSON, OF ROXBOROUGH TWP., ELECTED WARDEN OF UNITED COUNTIES

At the January Sessions, which opened at Cornwall this week, the Counties' Council of Stormont, Dundas and Glengarry elected Reeve J. D. Ferguson, of Roxborough Township, as Warden for the year 1950. He succeeds Reeve James A. McArthur, of Lancaster.

Reeve Harold Durant, of Winchester Township, was appointed Chairman of the Finance Committee. This would indicate that Reeve Durant is headed for the Warden's Chair next year, as the member who heads the Finance Committee one year is elected to the Wardenship the next.

CHEER UP, POULTRYMEN!

Under the above heading, the following note was handed to the Press this week by one of the district's biggest egg producers:

"Eggs can only go 26 cents lower. Cracked eggs are selling in the stores at prices higher than the farmer receives for Grade A Large.

"Live Chickens can only go 17 cents lower. Baby Chicks cost from 24 to 30c for pullets.

"Laying Mash is $4.05 per hundred at present. Other feeds priced accordingly.

"Where is there any PROFIT?"

Frankly, we don't know, but one point we would like to bring to the attention of housewives is that when they are asked to pay 25 cents for cracked eggs—it isn't the farmer who gets the major portion. He does well if he is allowed 10 cents per dozen for cracks at the present time. One farmer, who sold a few crates of eggs last week, received an average of 19c per dozen on the lot—and he was kicking, because a local woman had told him she paid 26c a dozen for cracked eggs that same day.

"Profit!" he says, "yes, but not for the farmer."

United Church Holds Annual Meeting

The annual congregational meeting of the United Church, Winchester, was held last Wednesday evening in the church auditorium, when reports were heard from all departments, followed by the election of elders and stewards. The treasurer's report showed that $2485.00 had been received for the Missionary and Maintenance fund, an increase of $419.00 over the preceding year. This progress was attributed partly to the "Silver Jubilee" programme, and to a wider vision of the need of the church outside the local community. Dr. C. H. Meredith, the treasurer, reported that a total of $6416.00 was raised for general account during the year, with a balance on hand (after all expenses were paid), of $1808.90. Rev. J. Norman Thomas, the pastor, presided at the meeting, with W. J. Cass as secretary.

Elections of elders and stewards were held by ballot, a departure from the usual procedure. Nominating committees submitted a list of names for these offices, to which other names were added. Out of eight nominated for elders, the following were elected: J. Barrett, D. Johnston, Mrs. A. B. Allison, W. H. Angus, K. Carlyle and James Patterson, the first five to serve for five years and Mr. Patterson for one year. For stewards, elected to serve three years, fifteen names were submitted, and the following elected: Dr. C. H. Meredith, A. E. Dukelow, B. Potter, B. Dawson, J. Quart, R. Freeland, H. Patterson, H. Willard, W. Cinnamon, A. Fawcett and H. Porteous.

The budget for 1950 of $7000 was brought in by A. E. Turner, chairman of the Board of Stewards, and was adopted.

A special vote of thanks was tendered the Women's Auxiliary following a report of the secretary, Mrs. Geo. McIntosh, which disclosed that over $800.00 had been expended for the installation of a water pressure system in the church. Reports of the secretaries of the various departments were presented as follows:—Session, W. J. Stewart; Trustee board, W. J. Stewart; Harmony Charge, Roy Dockstader; C. G. I. T. Group, Barbara Loucks; Mission Band, Mrs. N. Thomas; Church School, Mrs. Omer Patterson; Harmony W. A., Mrs. B. George; Y. P. Union, W. J. Cass; Trail Rangers, H. Biccum; Baby Band, Mrs. B. Potter; Cradle Roll, Mrs. R. Freeland.

W. J. Stewart reported on behalf of the Ministers' Pension Fund, and W. J. Cass thanked those responsible for the success of all departments. Willis Robinson, Supt. of the Church School, thanked the pastor, Rev. Mr. Thomas ,and Mrs. Thomas, for their loyal efforts during the past year, and was supported by hearty applause from the audience. The gathering adjourned to the church hall, and a social hour and programme followed, to which the following contributed: Mrs. J. Nesbitt, Mr. W. J. Stewart, and the choir members. The programme was in charge of Mr. Douglas Johnston, and members of the Evening Auxiliary acted as caterers.

AUTO LICENSE BUREAU WILL REMAIN OPEN WEDNESDAY AFTERNOONS

For the convenience of automobile owners, Mrs. Ella Utman has announced that she will keep her Auto License Office open on Wednesday afternoons from now until March 30. After that date she will observe the Wednesday afternoon closing in common with other local business places. The license bureau is open from 9 a.m. to 6 p.m. daily.

Wind Storm Does Much Damage

The high winds which swept over this district on Saturday last left a trail of damage which will run into thousands of dollars. The winds, which at times reached a velocity of 75 miles per hour, uprooted trees, blew the roofs off several barns and other buildings and twisted farm sheds beyond repair. Heaviest damage was in Chesterville Village, where the skating rink was flattened. Left in a weakened condition from damage it suffered in a similar storm 4 years ago, the Arena was wrecked beyond repair. Portions of the sheet-metal building were carried into the C. P. R. tracks, nearby, breaking communication wires as it fell. As a result, train traffic was held up for several hours, while wrecking crews from Smiths Falls and other points cleared the tracks.

A few minutes before the building crashed, about 50 members of minor league hockey teams, including several young boys from Winchester, had been playing hockey on the ice surface. When the lights went out and it was noticed that one of the sheets of metal had been lifted by the stiff wind, the teams were ordered off the ice by their managers. All escaped from the building without injury, leaving their clothes and skating equipment behind. Most of their belongings were recovered from the dressing rooms after the storm subsided.

The building was erected in 1926 of sheet-metal and frame construction. The loss is estimated at $20,000.00.

Credtied with getting the boys off the ice and out of the rink in time to avert any injuries or loss of life, were Mr. Chas. Abel, of Chesterville, and Messrs. Arnold Dukelow and Howard Willard, of Winchester.

During the high winds the roof was blown off the old post-office building at the corner of Water Street in Chesterville, and several trees were felled.

In Winchster village, the damage was slight. A few boards were blown off the spire on the Baptist Church, several windows broken, signs blown down and a number of trees uprooted, especially in the Piety Hill district.

South of Winchester, in the Cass Bridge district, a portion of the roof of Mr. Floyd Pemberton's barn was torn away, while a machine shed on the Hogaboam farm was badly twisted.

At Williamsburg the roof on the Picadilly Theatre was damaged when a portion of the felt roof was lifted and scattered over the street in front of the building.

Considerable damage was done to Hydro and Telephone lines, but repairs were made with a minimum of interruptions to the service.

TOWNSHIP OF OSGOODE MAKES ADDITIONAL $1000 GRANT TO MEMORIAL HOSPITAL

At its December meeting, the Municipal Council of the Township of Osgoode voted a grant of $1000.00 to the District Memorial Hospital, here. This was in addition to a previous grant of $3000.00. The Hospital Directors are gratfeul to the Osgoode Council for this assistance and wish to express their sincere appreciation to the Reeve and Council members of Osgoode Township.

WINCHESTER THEATRE NEWS

The picture for this week-end, "I Shot Jesse James," will recall to many the absorbing tales of the James Boys whose lawless exploits in the latter part of the 19th century were legendary for their daring and enterprise. When the gang was wiped out in a last bloody battle, the leader escaped; and, despite the offer of a huge reward, "Dead or Alive," he was hidden by friends for many years. The events which led up to his fatal shooting by a one-time friend, Bob Ford, provide the subject for this picture. It is a very well made picture, intelligently directed and with very good acting.

It is a curious co-incidence that only a week ago, a 102-year-old citizen of Missouri went to court to establish the fact that he is Jesse James; that the man shot by Ford was really a Charles Bigelow who put up a front to assist Jesse in hiding his identity. He has produced a number of witnesses to prove his claim; and New York papers these days are filled with stories of the old gang and of the $2,000,000.00 in loot which is supposed to be hidden somewhere in Oklahoma.

Monday sees the opening of the picture, "Thieves' Highways," a hard-hitting, realistic action melodrama, told against the novel background of the produce markets of California. In order to bring true-to-life scenes to the screen, a huge producing cast worked every night for three weeks under spotlights which illuminated eight square blocks of the big San Francisco market.

It is a drama of the lives and perils of the "long haul" boys who trucked California fruit to market by night, harassed by hi-jackers and organized gangsters whose methods are shown in all their grim terrorism. The cast is exceptionally strong, with Richard Conte, star of "House of Strangers," Valentina Cortese, the beautiful Italian actress, recently come to Hollywood, Jackie Oakie and Lee Cobb.

"Arctic Manhunt," the chief feature of the double bill to be shown next week-end, tells an interesting story. A young criminal, released after serving seven years for a quarter of a million robbery, heads for Alaska with the money. For months he finds haven among the Eskimos; but insurance company detectives track him down, and he makes a vain endeavor to escape across the ice. Filmed in the Arctic, there are many interesting scenes of Eskimo life and rituals.

"Phantom Valley," an action packed Western story of adventure and comedy, with Charles Starrett in the leading role, forms the second part of the bill.



MRS. LYNDEN HOUGH, of Newington, talented daughter of Mr. and Mrs. F. Erle Helmer, of town, who was acclaimed winner in the Provincial Finals of a Public Speaking Contest at Toronto last week, sponsored by the Junior Farmers' Federation of Ontario. Mrs. Hough will be extended an invitation by the local Women's Institute to repeat her prize-winning address at their annual "At Home" in February.

F. Erle Helmer Heads Local Library Board

Mr. F. Erle Helmer was re-elected President of the Winchester Public Library Board, for his sixth term, at the 43rd annual meeting which was held on Thursday night in the reading room.

Regret of the Board was expressed by the President, at the absence of Mr. William Quart, the 85-year-old librarian, who had not missed an annual meeting during his term of office in the past 36 years. The secretary was instructed to write Mr. Quart a letter, hoping for his speedy recovery. Miss Emma Gardner was appointed to take over his duties for one month.

The treasurer's report, given by Miss Clara Anderson, showed a balance of nearly $100.00 on hand, with all accounts paid.

Miss Emma Gardner, secretary, said that at the present time there were more than 4000 books on the shelves. Eighty-five of the latest editions had been added throughout the year.

One member said there were books in the library which were not fit to read, which contained too much rough language and too much "sex."

The secretary explained that a new ruling by book stores which said that a library which kept a book on approval over the ten-day period must buy it, resulted in some books being put in without being completely reviewed by the reading committee. The president instructed the librarian to take out of circulation such questionable editions when they were returned.

It was decided to purchase some of the latest editions on child training, and child psychology, on the suggestion of the Rev. Leon B. G. Adams, Chairman of the Home and School Association.

Miss Gardner, Miss Anderson and Rev. Mr. Adams were named a committee to select several books which will be presented to the library of the Winchester District Memorial Hospital.

Reg Finnemore and Arnold Dukelow were named to arrange for monthly book reviews by local men, in the Winchester Press.

The following other officers and committees were elected for 1950: Vice President, Mrs. J. W. Ault; Secretary, Miss Emma Gardner,; treasurer, Miss C. Anderson; Librarian, Mr. William Quart; Auditor, Mrs. W. G. Porteous; Library Board, Reeve Walter Moffat, Rev. Iver D. MacIver, Arthur Christie, Arnold Dukelow, Reg Finnemore, Rev. L. B. G. Adams; Reading Committee, Rev. Iver D. MacIver, Mrs. J. W. Ault, Mrs. W. G. Porteous, Miss Emma Gardner, Rev. L. B. G. Adams and Arthur Christie.

WOMEN'S INSTITUTE MET ON TUESDAY

The January meeting of the local Women's Institute was held in the Town Hall on Tuesday evening, with the president, Mrs. Geo. Wilson, presiding, and Mrs. Herbert Gibson as secretary. The Institute Ode was sung and the Creed repeated, prior to the roll call, which was answered by each member naming some outstanding event which took place in 1949.

Following the reading of the minutes and the presentation of the treasurer's report, letters of acknowledgement and appreciation from the Sick Children's Hospital and the United Nations Children's Relief Committee were read.

It was decided to sell tickets for the play the Institute is sponsoring here on January 26th.

The Institute will hold its annual "At Home" at the February meeting, and Mrs. Lynden Hough, of Newington, will be invited to give her prize-winning address on "Des Joachims."

The program part of the meeting was convened by Mrs. Kenneth Annable and Mrs. Gerald Holmes. A piano selection was rendered by Miss Jean McRoberts, and Mr. Eldon Fennelll screened the motion picture film, "Designing Women," which was enjoyed by all. They were thanked by Mrs. Holmes.

Members of a nominating committee to select a slate of officers for 1950 are Mrs. Wilfred McKercher and Mrs. Fred Deeks.

Refreshments were served at the close of the meeting by a committee composed of Mrs. K. Annable, Mrs. G. Holmes, Mrs. R. Annable, Miss M. Coons, Mrs. I. Curtis and Mrs. Geo. Angus.

The vote of thanks to the committee was moved by Mrs. O. Wallace.

JOIN THE PUBLIC LIBRARY

As a general canvass for members will not be made, local citizens are invited to become members of the Winchester Public Library. The fee is only $1.00 per year. There are books to suit every reader's fancy. In order to qualify for the Government Grant, the local library has to have 50 members. As there is no library here, it is expected that municipal levy for the upkeep of the local citizens will help in financing it by paying the $1.00 membership fee. The committee receives an annual grant of $100.00 from Council, but this is not sufficient to maintain the library. Increased membership is urgently needed. The library rooms are open from 2 to 4 p.m. on Tuesdays and Thursday and from 7 to 9 p.m. on Saturdays. You may join by visiting the library during open hours, or anytime by contacting the undersigned.

F. Erle Helmer, President.
36c Miss Emma Gardner, Sec'y.

FEED NEWS

X-L-O CHICK STARTER

Ingredients—Ground Oat Groats, Ground Corn, Ground Wheat, Bran, Middlings, Wheat Germ, Dehydrated Alfalfa Meal, Soybean Oilmeal, Buttermilk Powder, Cod Liver Meal, White Fish Meal, Meat Meal, Bone Meal, Calcium Carbonate, Iodized Salt, Manganese Sulphate, Vitamin A & D Feeding Oil, Riboflavin and APF Supplement.

X-L-O Chick Starter is guaranteed to have more than 18% protein and contains all the minerals and vitamins required by baby chicks according to the latest reports from agricultural colleges and experimental stations.

X-L-O Starter has always done a good job of starting chicks and it is the same reliable formula again this year brought right up to date.

FUL-O-PEP CHICK STARTER CRUMBLES

Made by Quaker, 'Ful-O-Pep' Chick Starter Crumbles have everything the baby chick needs in "crumble" form. 'Ful-O-Pep' feeds are well balanced and made by a company that has many years of experience in poultry and stock feeds. Quaker has all the facilities for research and experimental work on these feeds and a reputation for quality.

We will have Ful-O-Pep Crumbles in stock regularly throughout the chick season.

BROILER MASH

Broilers require a special formula for extra fast growth. We can supply X-L-O Broiler Mash or Ful-O-Pep Broiler Mash Pellets.

Use Broiler Mash for most profit from Broilers.

XXX HATCHING MASH

Excellent reports came in last year from flocks fed on XXX Hatching. High per cent. hatches and heavy production at the same time. Plenty of White Fish Meal and Milk Powder along with all the other essential ingredients account for the excellent results from XXX Hatching.

"STONEMO" CHICK GRIT

Young chicks need the best. "Stonemo" Granite Grit in chick size is used by leading poultrymen. We can supply it by the pound or by the bag.

Fennell Feed Company
WINCHESTER - - ONT.

The 7th Column

This is the month for January Clearance Sales—a good time to buy clothing, etc, at bargain prices and thus save money—that is if you have any money left after that Christmas spending spree.

* * * *

We noted a report in the daily press the other day that a couple in Hollywood were honoured by friends on their 25th wedding anniversary. That is big news—any Hollywood couple that can remain married for a period of 25 years should be presented with a gold medal. A marriage of two or three years generally ends up in divorce in that neck of the woods—and the reasons given for the divorce actions make one wonder if the inhabitants of the film colony really know what the "sanctity of marriage" means.

* * * *

As we journey through life, whither are we drifting? Have we an objective? Here is a poem which should supply the answer:

"Give me always a goal to try for;
Let me strive till my breath is spent;
Give me a dream to live and to die for
And I shall be content.
Somewhere ahead is a road unchartered;
Somewhere ahead is an unfound Grail;
Let me go onward, valiant-hearted
To the end of the last long trail."

* * * *

During the several mild spells we have experienced in this district this winter, Press readers have reported pansies in bloom; ground-hogs running around; crows cawing; and robins and grass birds have been spotted. From other communities come reports of farmers doing some plowing and people cutting grass on their lawns. These are all signs of Spring, but a bit too early to herald the approach of Spring. When the little woman starts house-cleaning and hands you a whip and orders you to flog the daylights out of the living room rug, you will know for sure that Spring is either here or not far off.

* * * *

Writer of a guest editorial in this week's issue of the Press is Rev. Dr. C. Younger-Lewis, who has often been referred to as the "little man from Vernon." He may not be big in stature, but as a minister of the gospel, after-dinner speaker and all-round gentleman, he is tremendous. His wit is something we admire and enjoy—and we are often the victims of it. On serious subjects, his addresses really pack a wallop. By the way, Dr. Younger-Lewis is conducting the services in St. Paul's Presbyterian Church this Sunday. If you have never heard him preach, take advantage of this occasion to hear him—you'll enjoy his address—that we'll guarantee.

* * * *

The year 1950 has not been too good to our neighbouring village of Chesterville, so far. A few days ago a tragic drowning occurred in the Nation River there. Last Friday even-

(Continued on Page 2)

LANG'S
Department Store

SUNBEAM
Automatic
Mixmaster
Complete with Juice Extractor
$48.75

SUNBEAM
Double Automatic
Ironmaster
Gets hot in 30 Seconds.
$13.95

SUNBEAM
Automatic
TOASTER
Either pops up the toast or keeps it warm.
$32.00

SUNBEAM
Shavemaster
For quicker, closer, comfort shaves.
$26.75

STEWART NO. 51—1
Clipmaster
ELECTRIC CLIPPER
For Cows, Horses and Dogs.
$32.50
Large stock of Repairs for all models of Stewart Clippers.

SPECIAL RUBBERIZED
Team Traces
Straight through style, complete with Billets.
$13.50 Set of 4

C.C.M. STANDARD
BICYCLES
Ladies or Gents
$49.95

Theatre News!

PICADILLY

Thurs., Fri., Sat., JANUARY 19-20-21
"HEADING FOR HEAVEN"
A mirthful mixup of laughs and thrills. "Heading For Heaven" hits a new high for comedy. Starring Glenda Farrell, Stuart Erwin, Russ Vincent and George O'Hanlon.

"THE GOLDEN STALLION"
It's Roy Rogers again, as he draws a bead on the West's most ruthless gang of Border Smugglers.

Next Week's Features

Mon., Tues., Wed., JANUARY 23-24-25
"THE STRATTON STORY"
First time on the screen, the true story of Monty Stratton whose fight for a second chance at life will always be remembered in baseball history. Starring June Allyson, Agnes Moorehead, James Stewart, Frank Morgan and Bill Williams.

Thurs., Fri., Sat., JANUARY 26-27-28
"MAN-EATER OF KUMAON"
Here's the adventure epic with sights and thrills you will never behold again. A furious, ferocious, flaming fight to the finish between a man-killing tiger and the human who swore revenge. Starring Joanne Page, Sabu,, Wendell Corey and Morris Carnovsky.

Coming Soon—"Act Of Violence" and "Streets of Laredo."

COMMUNITY
Theatre, Chesterville

Thurs., Fri., Sat., Jan. 19-20-21
UNDER CALIFORNIA STARS"
In color. The wild west's jumping with action and thrills, as Roy Rogers hits the saddle again, in the kind of high flying, thrill-a-minute adventure you love. It's the Cowboy King's all time best. With Roy Rogers, Jane Frazee and Andy Devine.

Mon., Tues. Wed., Jan. 23-24-25
"A CONNECTICUT YANKEE"
In Technicolor. Bing was never better, movies were never more enjoyable. You'll never have a finer time in your life than when you see the technicolorful new version of the greatest story Mark Twain ever wrote. With Bing Crosby, Rhonda Fleming and William Bendix.

The Winchester Press

THURSDAY, JANUARY 19th, 1950.

Guest Editorial

"The Christian And His Life Relationships" will be the subject of a series of monthly editorials, conducted by members of the Winchester and District Ministerial Association, for the next few months. The following editorial on "The Christian And Play" comes from the Rev. Dr. C. Younger-Lewis, D.D., of Vernon:

* * * *

"THE CHRISTIAN AND PLAY"

In the land of Spain many years ago there lived a Friar who was filled with zeal for the Lord Jesus Christ. Up and down the country he went forth preaching, but he had a dismal outlook. All that he could see was the sins of the people, and he preached a dismal Christ; a Christ forever mourning; a Christ for ever weeping. The people of Spain listened not to his dolorous message and he was sore oppressed. One day he entered into the City of Seville. It was the day of the fiesta and in the great square facing the great Cathedral, many a platform was set and around them gathered the crowds as they looked upon the antics of the performing monkeys and dogs, the feats of the wrestlers and the acrobats, and the music of the gaily attired bands and the dancers. The Friar set up his platform and started to preach of a dead Christ mourning for their sins, but none listened. Downhearted and discouraged, he went into the Cathedral and prayed that God would punish his nation for their levity. Upon rising, he saw a nurse girl, talking and laughing with a soldier boy, but they were taking no notice Tugging to her skirts was a little of him. The Friar said: "Lad, what dost thou want?" and the boy replied: "I want to see my Jesus." The Friar's heart was uplifted. At last, in all Spain, there was one who wanted to see Jesus, so the Friar took the lad by the hand and led him around the Cathedral and pointed out to him the great master paintings on the wall of the sufferings of Jesus, but the little lad was not attracted, and said to the Friar, "That is not my Jesus." "Where then is your Jesus?" asked the Friar, and the lad led (a little child shall lead them) him into a chapel at the end of the Cathedral and there on the wall the painter had painted a picture of Jesus playing with the boys and girls in the streets of an eastern city. And the little lad said: "If my Jesus loved me enough to die for me, he loves me enough to play with me." The Friar, stunned for a moment, went out into the sunlight and for ever after preached a living Christ who played as people play—to play, yes to play a game—a good game is the picture of life—and play or sport, term it what you may, definitely belongs to the religious side of life. Its aims are the increase of physical fitness, the development of courage, endurance and the perfect poise that comes through self control. These, I say, are true Christ-like aims—its, ideals, fairness, team before self, win modestly, lose courteously, are Christian ideals. In my experience, I have found that the boy or girl who has learned to play properly has inculcated much of the true Christian spirit.

Life has its drab moments, far too many in this complexity called modern civilization. Christ came to give us abundant life full life. Let us then, as Christians, realize this, that we not only help others to play but play ourselves, and thus put the utmost of beauty, truth, kindness and love into life whilst we have the chance. We only pass this way but once. Let us pray; let us serve; let us work; but let us play.

"He Played The Game!"

What finer epitaph can stand,
Or who can earn a finer name
When time at last has called his hand.
Regardless of the mocking roar,
Regardless of the final score,
Until your time has come to go
To play the game fair, you know,
On out beyond all praise or blame,
Beyond the twilight's purple glow,
Where God can write against your name
This closing line for friend or foe:
"He Played the Game."

—C. YOUNGER-LEWIS.

New Dodge Deluxe Suburban

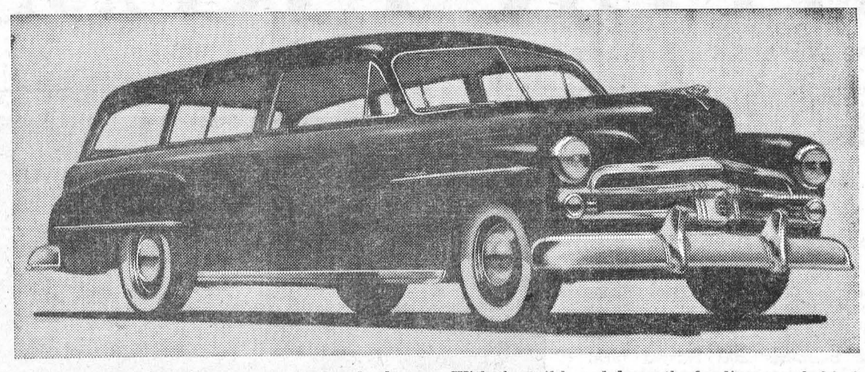

Comfortable seating for 6 passengers, and a large luggage carrying space are features of the 1950 Dodge DeLuxe Suburban shown above. The rear seat may be folded to the floor, giving a carrying space of 84 cubic feet.

With the tail board down the loading area behind the front seat becomes 7 ft. 5 in. long, which makes the Suburban easily adaptable in many ways as a light commercial vehicle.

The 7th Column

(Continued from Page 1)

ing a man was killed when his car was struck by a train at the Chesterville crossing. Then on Saturday the severe winds wrecked the Chesterville Arena and blew part of the roof off the old Post Office Building. That no one was killed or injured when the rink collapsed was a blessing. Minutes before the main part of the structure came crashing to the ice surface, members of two minor hockey teams were skating around on the ice in preparation for a league game. These included several youngsters from Winchester. Only the presence of mind of Mr. Arnold Dukelow and others in charge of the teams, in ordering the youngsters to vacate the ice, when they felt the structure trembling from the force of the winds, averted a tragedy. As it was, some of the youngsters escaped through the windows of dressing rooms, leaving their equipment behind. A few years ago, the Chesterville Arena nearly collapsed during a similar storm. It was repaired and thought to be in a safe condition, and neither the members of the Chesterville Legion, who operated it, nor anyone else, should be blamed for its collapse. The structure was, no doubt, weakened somewhat from the damage it suffered a few years ago, which caused it to collapse last Saturday. However, Mr. Dukelow comes forth with a suggestion that should be given some consideration. He thinks that all skating arenas and other buildings where youngsters participate in sports, should be inspected periodically by qualified government building experts, in the interests of public safety, and that no permit should be granted where a building was found to be in a poor state of repair. It sounds logical and we hope it reaches the ears of the proper authorities. A little action in this regard may be responsible for saving a lot of lives later on.

As far as skating arenas are concerned, they may appear, from all outward appearances, to be in first-class condition, but an inspection could reveal broken rafters, rotted sills and numerous other defects which would add to their weakness in withstanding the elements. To keep a covered rink in top condition, constant inspection and continuous repairs are necessary. This, we know, from our experience as a director of the local arena. Thousands of dollars have been expended during the past three years on the Winchester Arena to keep it in a good state of repair and safe for public sports. As soon as some defect is discovered, it has been the policy of the directors to have the necessary repairs made with the least possible delay. That is the only way to maintain a skating rink, and in the long run it pays big dividends—not in money—but in service and safety.

IT'S STILL POSSIBLE

(Simcoe Reformer)

The statement is freely made that it is now possible for a young man to acquire ownership of a farm and operate it. On paper it doesn't look possible, but young men with a will to do it are buying farms and starting out on their own, just as young men did a quarter or half a century ago.

WINCHESTER HOME & SCHOOL ASSOCIATION TO MEET

The Winchester Home and School Association will meet for the first time, since it has been organized, on Monday, January 23rd, at 8.00 p.m. sharpe at the Public School, under the chairmanship of Rev. L. B. G. Adams, President.

A full evening's programme has been arranged, the main feature of which will be an address by Dr. Florence S. Dunlop, of Ottawa, on "Helping our Children Grow Up." The meeting is open to any person in Winchester and district who is interested in the welfare of children.

Dr. Florence S. Dunlop is psychologist and supervisor of special classes in the Ottawa Public Schools. She was born in the Ottawa district, received her B.A. from Queen's University, and her M.A. and Ph.D. from Columbia University where she specialized in psychology. Her main interest is in education and she has had wide experience in this field, having taught for two years in the rural schools of Ontario, eight years in the Ottawa Public Schools, and one year in London, England, before assuming her present position.

While in England, Dr. Dunlop studied educational systems in the British Isles and also visited many school systems in France, Italy, Belgium, Holland, and Switzerland. She spent some time in South Africa, Australia, and New Zealand, studying educational matters there. She has also visited most of the large school systems in the United States and Canada.

For 12 summers Dr. Dunlop has lectured at Columbia University, New York, and for one summer at the University of California. During the summer of 1949 she gave a course in Toronto for the Dept. of Education on the Training of School Psychologists.

Some years ago she was President of the International Council for the Study of Exceptional Children. She is now the only woman on the Canadian American Committee on Education and is the Chairman of the educational committee of the Canadian-American Women's Committee on International Relations. She has been a lecturer in psychology at Carleton College, Ottawa, since its inception. Winchester citizens will find her address well worth hearing.

KNOX W. M. S., WINCHESTER SPRINGS

The first meeting for 1950 of Knox Women's Missionary Society of Winchester Springs was held at the home of Mrs. Preston McIntosh on January 4th. The meeting opened with the Apostle's Creed said in unison. After the president brought New Year greetings, a hymn was sung. The minutes were read and the roll call taken. A business period followed.

Mrs. Earl Munro was in charge of the devotional service, reading from Psalm 39 and Deut. 29, and giving an inspiring meditation.

Mrs. Joe Davidson gave the Mission Study on Formosa. Mrs. Preston McIntosh rendered a pleasing solo, "An Evening Prayer." Mrs. Robert Kirkwood closed the meeting with prayer. Dainty refreshments were served during the social hour.

RUSSELL COUNTY O. Y. B. HOLD ANNUAL MEETING

Russell County O. Y. B. met at Metcalfe on January 9th for their annual meeting. There was a good attendance including Rt. Wor. Bro. Bert Weatherdon, Grand Master of Ontario East; Rt. Wor. Bro. Jack Clapp, Dep. Grand Treasurer, Ontario East; Rt. Wor. Bro. J. Birtch, Dep. Grand Master of B. A.

Bro. Weatherdon took the chair for the election of officers, after which they were installed by Bro. Birtch, as follows:

I.P.M., L. J. Morrow; C.M., John Boland; Dep. C.M., Eldon Paul; Chaplain, Stanley Boothe; Rec. Sec., Fred M. Stoodley; Fin. Sec., F. B. Latimer; Treas., Cleland Hamilton; D. of C., Russell Paul; S.O., Wilmer Hamilton; J.O., Hilton Buckingham; O.S., William Latimer; I.S., Jack Little.

Lunch was served by Metcalfe O.Y.B. No. 260.

HULBERT W. M. S.

The monthly meeting of the Hulbert W. M. S. was held at the home of Mrs. Annie and Mrs. Merle Graham on January 4th at 2 p.m. The meeting was opened by the president reading the theme. Responsive readings were given. Bible readings were given by Miss Florence Roode and Mrs. Wilbur Morrison. The installation of the new officers was conducted by Mr. Empey. A reading on Christian Stewardship was given by Mrs. Donald Sullivan, and on Community Friendship by Mrs. Maud Keyes. Mrs. H. McQuaig gave a Temperance reading. Following the business, the treasurer's report was given by Mrs. Percy McQuaig, which was very gratifying. A vote of appreciation was extended to the treasurer for her year's work. $10.00 was voted to the Baby Band. Lunch was served and a social hour enjoyed.

WINCHESTER SPRINGS Y. P. U.

The annual meeting of the Winchester Springs Y. P. U. was held at the home of Rev. and Mrs. F. J. Vowles at Elma on Jan. 6th. The following slate of officers were elected:—Hon. president, Rev. F. J. Vowles; President, Lloyd Allison; vice president, Orian McIntosh; treasurer, Denzil Robinson; secretary, Eric Steele; convener of Christian Missions, Ronald McIntosh; Christian Fellowship, Cyril Holmes; Christian Culture, Mac Davidson; Christian Citizenship, Irene Steele; refreshments, Mrs. J. Bailey; recreation, Keith Allison; pianist, Mrs. I. Holmes; Press reporter, Ronald McIntosh.

YES, YOUR TAXES CAN BE CUT!

By slashing luxury taxes on jewels and perfumes, Canada has given its people more money to spend. Learn what taxes Canada has reduced and how we can cut ours, too. Read: "Your Taxes Can Be Cut" in The American Weekly, great magazine with this Sunday's (January 22) issue of the Detroit Sunday Times.

Instead of mustard, ground ginger may be used for a plaster. This is very effective in drawing and eliminates any danger of blistering.

See the NEW DODGE CAR First . . .

The new line of Dodge cars are now on display at our garage.

In announcing the new Dodge cars, A. J. Shaw, General Sales Manager, Dodge-DeSoto Division, Chrysler Corporation of Canada, Limited, stated, "the new models are the finest we have ever produced, with their sparkling new style, they retain all of the Dodge features which have set a standard for automotive engineering and design."

The rear end has been re-designed to give the car a longer, wider, lower appearance. New rear fenders extend beyond the trunk line. The larger rear window of the new models gives greater vision than any Dodge in history. The new Dodge Special Deluxe and Deluxe models have increased their rear window area more than 152 sq. inches, and the Custom Dodge more than 177 sq. inches.

The grille on these new cars has been re-designed to contribute to the new cleaner lines of the distinctive new Dodge appearance.

Interiors are tastefully tailored in smart fabrics, and provide a maximum amount of roominess.

Mr. Shaw added, "Dodge achieves its fleet lines and low silhouette, and still retains adequate head-room, comfortable chair-high seats, ample leg-room and large wide doors for ease in entering or leaving either the front or rear seats."

"Dodge has a new lower look on the outside, but has retained ample head room in both front and rear compartments. What's more, passengers can wear hats if they wish to. Dodge owners enjoy the extra comfort of knee-level seat cushions, over 15 inches high. They give full support and comfort. "In Dodge," continued Mr. Shaw, "there's no sitting with knees high and weight concentrated at the base of the spine."

Other features of the car include fenders which are detachable, so that any minor repairs will not become major expenses. Windshields are wide and high for maximum vision. Standard equipment includes dual windshield wipers with extra large cleaning area, and full-width defroster vents for clear vision in cold weather.

Safety-rim wheels, exclusive with automobiles manufactured by the Chrysler Corporation, are standard equipment on all models. Six-cylinder brakes, low pressure tires, heavy rubber body mountings and Floating Power engine mountings have been retained in the new model. The trunk lid is counter-balanced and is self-centering for easy opening and closing; trunks are roomy, have a clean floor, are easily loaded, with tools neatly stored between spare tire and body side.

The new Custom Dodge continues to feature Fluid Drive, thus maintaining its reputation for being the lowest-priced car with this smoother driving feature, which eliminates jerks and jars, minimizes wheelspin on ice, snow, or mud; allows driver to travel in high gear most of the time.

The range of models in the new Dodge line is available in a choice of distinctive colours. There are three models in the Dodge Custom line—4-Door Sedan, Club Coupe, and 7-Passenger Sedan.

Dodge Special Deluxe with 118½" wheelbase features a 4-door Sedan and Club Coupe. The Dodge Deluxe is available in 118½" and 111" wheelbase. The Dodge Deluxe 118½" wheelbase offers a 4-door Sedan and Club Coupe. On the 111" wheelbase, there is a choice of two-door Sedan, Business Coupe, and the all-metal, all-purpose Dodge Suburban.

In describing the new Dodge line, Mr. Shaw stresses the fact that the new models have been produced with an eye to true automotive design. "Our engineers and designers have combined to offer the Canadian public the style and performance features which the motoring public wants most. Our new Dodge cars are styled to stay in style. These cars look bigger; they give you traditionally dependable performance; they are designed for real comfort, extra safety and roominess. To sum it all up, we are proud of the new Dodge line, and we are confident that the motoring public will share in our enthusiasm."

Hutchinson's Garage

WINCHESTER - - - ONTARIO

"THE WINCHESTER"

Show Each Evening at 7.15 and 9.15 o'clock.
Saturday Matinee at 2.00 p.m.

THIS THURSDAY, FRIDAY & SATURDAY
January 19th, 20th and 21st

"I SHOT JESSE JAMES"

Featuring Preston Foster and Barbara Britton. The story of the thrilling episodes leading up to the tragic death of the most famous outlaw of the West.

MONDAY, TUESDAY & WEDNESDAY
January 23rd, 24th and 25th



ADULT ENTERTAINMENT

THURSDAY, FRIDAY & SATURDAY
January 26th, 27th and 28th



AND ON THE SAME BILL

"Phantom Valley"

Starring Charles Starrett in an action packed Western story of Adventure, Romance and Comedy.

NOW AT YOUR DEALER'S...

The Beautifully new 1950 PLYMOUTH!

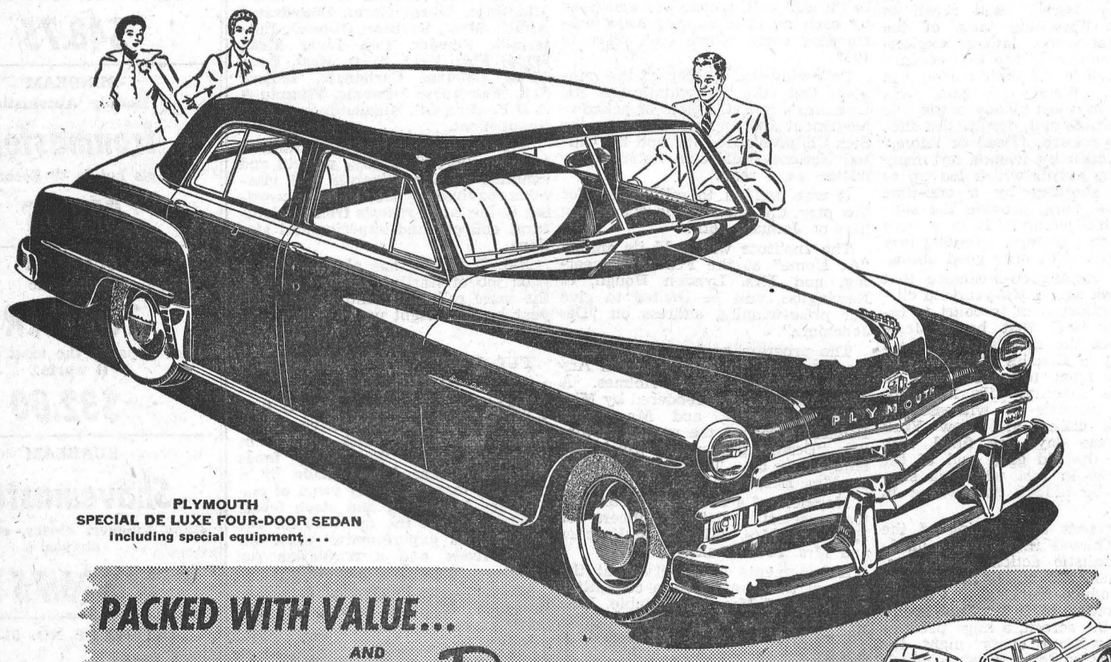

PLYMOUTH
SPECIAL DE LUXE FOUR-DOOR SEDAN
including special equipment...

PACKED WITH VALUE... AND Ready to Prove it!

Plan to see this great VALUE-PACKED PLYMOUTH ... NOW! It's a beauty! You'll like its longer ... lower ... w-i-d-e-r look! There's new beauty in every sweeping line . . . and extra comfort throughout its spacious interior.

Compare the 1950 Plymouth! You'll like its SAFETY! A 32% larger rear window and large windshield provide safer vision—night and day! Wider treads give greater STABILITY. You'll appreciate Plymouth's CONVENIENCE . . . ignition-key starting . . . clear-floor trunk with easy-to-operate, counter-balanced lid. You'll like the new, longer rear fenders, detachable for ECONOMICAL REPAIR . . . "chair-high" seats for RESTFUL COMFORT on day-long drives . . . finger-tip steering for sweeter, SMOOTHER HANDLING. You'll thrill to the zip and POWER of the big 97 h.p. high-compression engine. It's a miser on fuel!

The 1950 Plymouth is *packed* with VALUE . . . and ready to prove it! Compare it! Drive it! You'll agree that feature for feature, dollar for dollar, PLYMOUTH *again* offers the greatest VALUE OF ALL!



Going away, Plymouth has a lower, w-i-d-e-r look. The sweeping rear window adds beauty and provides safer rear vision. Wider treads increase stability.



Plymouth's new styling is achieved without sacrificing interior room and comfort. Vent wings on all doors permit individual control of ventilation.

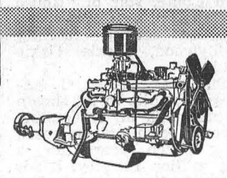

Plymouth's 97 h.p. engine has plenty of zip! Its 4-way carburetion and high (6.7 to 1) compression ratio gives you peak performance at all speeds.

NO MATTER HOW YOU LOOK AT PLYMOUTH . . . IT'S A BEAUTY!

SEE THE VALUE-PACKED PLYMOUTH NOW . . . IT'S ON DISPLAY AT—

W. J. L. BOYD'S GARAGE - Phone 144 - Winchester, Ont.

Davis & Lawrence DRUGS

ONE CENT SALE

Starting Thursday, January 19
Lasts Till Stock Is Cleared

1 Green Cough Syrup, 50c, 2 for 51c.
1 Morrol Cough Syrup, 50c, 2 for 51c.
1 Ezo Cough Syrup, 25c, 2 for 26c.
1 Ezo Tablets, 100 size, 75c, 2 for 76c.
1 Help A-Cold Tablets, 35c, 2 for 36c.
1 A.B.S. & C. Tablets, 30c, 2 for 31c
1 Sacchorine Tablets, 25c, 2 for 26c.
1 Milnesia Tablets, 50 size, 25c, 2 - 26c
1 Menthol Rub, 35c, 2 for 36c.
1 Bismegma, 16 oz., $1.50, 2 for $1.51
1 Bismegma, 3 oz., 75c, 2 for 76c.
1 Milnesia, 16 oz. bottle, 50c, 2 - 51c
1 Emulsion of Cod Liver Oil, $1.00, 2 for $1.01.
1 Cod Liver Oil, Mint flavoured, 16 oz. bottle, $1.00, 2 for $1.01.
1 Mustard Application, 40c, 2 for 41c
1 Spirit Nitre, 4 oz., 40c, 2 for 41c.
More Drugs at the same price.
1 Fraser Wild Cherry Cough Syrup, 35c, 2 for 36c.
1 Fraser Extract of Wild Root, 35c, 2 for 36c.
1 Creme De Menthe Cherries, 6-oz., 35c, 2 for 36c.
1 Clarks Oxtail and Apsaragus Soups 10c, 2 for 11c.
1 Crushed Pineapple, 16 fl. oz., 45c, 2 for 46c.
1 Liquid Veneer, 50c, 2 for 51c.
1 Horne's Assorted Flavouring, 25c, 2 for 26c.
1 Blue Ribbon Pudding, 10c, 2 for 11c
1 Schwartz Gelatine, 21c, 2 for 22c.

D. R. McDONALD

VERNON, ONT.
Telephone 216J2, Winchester.

36p

News From Our Neighbouring Districts

CASS BRIDGE

Mrs. Grace Hogaboam is spending some time with Mrs. Almon Smail and family, of Spencerville. Mr. Smail is a patient in the Kingston General Hospital. Friends of Cass Bridge offer their sincere sympathy to Mr. and Mrs. Smail in the loss of their only son, Billy, who passed away in a Brockville Hospital on January 4th. Mrs. Smail is the former Miss Gladys Cooke, of Cass Bridge.

Mr. and Mrs. Alex Summers and Mr. and Mrs. Henry Cinnamon had New Year's dinner on Sunday with Mr. and Mrs. Ernest Munroe and Rae.

Mr. and Mrs. Floyd Coons and boys, Mr. and Mrs. George Coons and Edna, Mrs. Annie Coons and Master Billy Hogaboam were entertained to New Year's dinner on Monday at the home of Mr. and Mrs. Lorne Boyd.

Mr. and Mrs. Lorne Hogaboam, Mrs. Richard Scott and Alex, Mr. and Mrs. Peter Poole, Mr. Henry Poole, Mr. and Mrs. George Coons and Edna had New Year's dinner on Monday evening with the Hogaboams.

The third Crokinole party, sponsored by the Hospital Auxiliary, will be held at the home of Mr. and Mrs. Sherwood Coons on Thursday evening, Jan. 26th. A hearty invitation is extended to everyone, and please do not forget boards and tables.

The community wishes to express their sympathy to Mr. and Mrs. Clarke Hutt in the loss of the former's mother, Mrs. Asa Hutt, of Inkerman.

Mr. Wilfred Belanger and Eleanor had tea with Mr. and Mrs. James Cardwell.

VERNON

Mrs. Donald Kennedy, of Longueuil, Que., is spending a few days with her parents, Mr. and Mrs. Fred Carlyle.

Mr. John Hawkshaw, of Cornwall, spent last week with Mr. and Mrs. W. J. Hawkshaw.

The gale, which swept through here on Saturday last, demolished a barn on the property of Miss Annie Carlyle.

Mrs. W. J. Porteous is the guest of her daughter and son-in-law, Mr. and Mrs. Geo. McIlveen, of Cardinal.

Mrs. Wm. Armstrong was hostess for the W. M. S. meeting of the United Church held on Thursday last. Mrs. H. Porteous was in the chair and Mrs. W. J. Bee acted as Secretary in the absence of Mrs. John Kennedy. Mrs. W. Porteous had charge of the programme, which was taken from the study book "Growing With The Years." Dainty refreshments were served by the hostess and a social time enjoyed.

The monthly meeting of the Evening Group Mission Circle of the Baptist Church was held at the home of Mrs. R. A. Campbell on Thursday evening. Miss Mary Cumming, the President, presided. Those taking part in the programme were Mrs. Bert Campbell and Mrs. Gordon Blair. A soical hour was enjoyed at the close of the meeting when the hostess served dainty refreshments.

ELMA

Mr. and Mrs. Donald Dillabough and Margaret visited Mr. and Mrs. George Smith and Glendon, at Goldfield, on Thursday.

Mr. and Mrs. W. Arthur McMillan, Mr. and Mrs. Hugh McMillan, Mr. and Mrs. Hyndman McMillan and Ann, spent Mr. W. A. McMillan's 80th birthday, Jan. 11th, at the home of his daughter, Mrs. Milton Carkner, Mr. Carkner and family, at Froatburn.

Mrs. Wray McPherson, of Beckstead, and Mr. Ralph McPherson Mrs. Vowles.
were recent guests of Rev. F. J. and

Mr. and Mrs. Bert Casselman and family, of Winchester Springs, spent Wednesday evening with Mr. and Mrs. Harold Pemberton, and family.

Mrs. Melvin Dillabough spent Thursday with Mrs. John Armstrong.

Mr. Clare McIntosh, of Williamsburg, was a guest of Mr. and Mrs. George McIntosh and Barry on Saturday night.

Mr. and Mrs. Graham McPherson and family visited Mr. and Mrs. Hugh Barkley and family on Sunday.

The W. A. met on Wednesday afternoon at the home of Mrs. Mahlon and Mrs. Burton Beckstead. Plans were made for a crokinole party in the church hall on Tuesday evening, January 31st.

(Last Week's News)

Mr. and Mrs. Melvin Dillabough and Claude were guests of Mr. and Mrs. Ralph Swerdfeger at a turkey dinner on Friday.

Mr. and Mrs. Donald McMartin and family, of Cornwall, and Mr. and Mrs. Egerton Barkley and family spent Saturday with Mrs. A. N. Barkley and Mrs. H. Smith and family.

Mr. and Mrs. Thos. Loucks, of Orchardside, and Mr. and Mrs. Elmer Dillabough, of Williamsburg, spent New Year's Day with Mr. and Mrs. Hubert Loucks and Bert.

Mr. Harold Brown and Miss Grace Dillabough, of Ottawa, were weekend guests of the latter's parents, Mr. and Mrs. Melvin Dillabough.

Mr. and Mrs. Glenn Barkley and Carolyn, of Morrisburg, and Mr. and Mrs. Bernice Barkley visited Mr. and Mrs. James Hollands, of Chesterville on Sunday.

Mr. and Mrs. Wilfred Carruthers and Jean were New Year's Day guests of Mr. and Mrs. Stanley Shay and Wayne, of Chesterville.

Mrs. C. L. McMillan and granddaughter, Gail, spent a few days with Mr. and Mrs. Gerald McIntosh and Lynn, of Ottawa.

Mr. and Mrs. Graham McPherson and Helen and Lois, and Miss Jean Armstrong, were in Cornwall on Saturday.

Sympathy is extended to Mr. Herman Lewis, whose granddaughter, Shirley Cross, was accidentally drowned at Chesterville last Wednesday.

Mrs. James Jackson, of Hulbert, spent a few days with Mrs. Harry Carruthers and other friends.

Elma Women's Institute

The January meeting of Elma Women's Institute was held at the home of Mrs. Hyndman McMillan on Tuesday evening, with an attendance of 27 members and five visitors. As the monthly meetings are discontinued for two months, plans were made for spring activities. It was decided to have a Fashion Show, with Mrs. Hugh McMillan, Mrs. Burton Beckstead, Mrs. Welzie Burleigh, Miss Jean Armstrong and Mrs. Melvin Dillabough in charge. Mrs. Hugh McMillan reported that Blue Cross dues must be in before February 1st.

Mrs. Bernice Froats, district director, gave a splendid report of the Area Convention held in Ottawa. Mrs. Hugh McMillan, convener of community activities and public relations, told of different ways to publicize the W. I. She emphasized the importance of interesting meetings and of attending courses and conventions. A New Year poem was given by Mrs. Oscar Beckstead. The group enjoyed a sing-song. Two Scottish poems were recited by Mrs. Wendal Harper in her usual pleasing and capable manner.

The convener introduced the guest speaker, Mr. Hugh Balkwill, manager of the Royal Bank of Canada in Winchester. Mr. Balkwill, as treasurer for the Board of the Winchester District Memorial Hospital, thanked the members of the W. I. for their generous support to the hospital. The speaker gave an interesting and informative address on general banking and stressed the importance of signing names correctly and always in the same way. At the conclusion of his address, Mr. Balkwill obliged by answering questions which the members wished to ask about the different phases of banking.

Mrs. Burril Beckstead thanked the speaker for his helpful address. The singing of the National Anthem brought an enjoyable programme to a close, after which a delicious lunch was served by the committee in charge. Miss Gertrude Barkley moved a vote of thanks to Mrs. McMillan for the use of her home, seconded by Mrs. Wilfred Carruthers. The April meeting will be held in the United Church Hall, Elma. Mrs. Wray McPherson and Mrs. Bernice McIntosh, conveners of Historical Research, will be in charge, and the film, "Let There Be Light," will be shown.

SOUTH MOUNTAIN

Miss Thelma Morrow, of Ottawa, was a week-end visitor with her parents here.

Mr. and Mrs. Russell Milne and family, of Kemptville, spent Sunday with her parents, Mr. and Mrs. Thos. Thompson.

Mr. and Mrs. Tan Cameron, of Burritts Rapids, spent the week-end with his parents, Mr. and Mrs. John Cameron.

Mrs. Lila Hess, of Kemptville, is spending some time with Mrs. G. A. Montgomery.

The many friends here were sorry to learn of Miss Mary Hess falling at her home last week, fracturing her hip. All wish her a speedy recovery.

Mr. and Mrs. H. W. Green, of Brockville, and Mr. and Mrs. Don. Seymoure and children, Kenneth and Dianne, of Merrickville, spent Sunday with Mr. and Mrs. G. Boyd.

A meeting of the W. A. of the United Church was held at the home of Mrs. Sam Marquette on Thursday afternoon, with a large number of ladies attending and a sewing bee was held the following Monday evening at the home of Mrs. Wm. Crowder in aid of the W. A.

Fire destroyed the home of Mr. and and Mrs. Poulette, near Hulbert, on Saturday last. Help was called from South Mountain and they quickly responded with the fire engine and saved the barn buildings. Some insurance was carried on the house. The high winds were so intense that very few articles were saved from their home. A new truck was also burned.

Messrs. Wm. Bolton and John Bolton, of Heckston, were in town on Thursday on business.

The terrible wind storms over the week-end have cause a great deal of destruction in our vicinity. Roofs were torn off, silos upset and buildings wrecked.

TOYES HILL

A successful euchre and dance was held Thursday evening in the Orange Hall, Winchester Springs, under the auspices of the Hospital Unit. Euchre and crokinole were played until 11 p.m. Lunch was served, and then tables were cleared and dancing enjoyed. Music was furnished free by Mrs. Irwin Holmes, Ralph Kirkwood, Eric Barkley, of Williamsburg; Mr. Scarf, of Winchester, and Mr. Whitney, of Cardinal. The committee in charge was: Mr. and Mrs. Vincent Steele, Mrs. Earl Munroe, Mrs. Joe Steele, Mr. and Mrs. Byron Steele. Prizes for crokinole were donated by Mrs. Dalton Robinson.

Mr. and Mrs. Joe Steele spent Friday evening with Mr. and Mrs. Ralph Hutt, of Winchester.

Mr. and Mrs. Jas. Johnston were recent gusets of Mr. and Mrs. Vincent Steele.

Mr. and Mrs. Jay Bailey and family were Sunday evening guests of Mr. and Mrs. Charlie Kirkwood.

Mr. and Mrs. Byron Steele and Ronnie were Sunday guests of Mr. and Mrs. Blake Durant, of Ottawa.

Mr. and Mrs. Clifford Casselman and Eurlene were Sunday guests of Mr. and Mrs. Aden Casselman.

On Friday, January 13th, Patricia Steele, daughter of Mr. and Mrs. Joe Steele, celebrated her 11th birthday. On Saturday afternoon several girls and friends gathered to extend their best wishes. Games and contests were enjoyed and tasty refreshments served, including a lovely birthday cake. Patricia was the recipient of many lovely gifts.

The jack-pot prize was won by Anne Cassidny. Other prize winners were Mary Steele, Betty Holmes, Jean Cassidy, Mary Anne and Ulike Teichman and Joel Steele.

HULBERT

A very bad wind storm passed through this section on Saturday, causing much damage. Barn roofs were taken off and sheds blown down. The house of Mr. and Mrs. Jack Poullett was burned to the ground and very few contents saved. help was hard to get as the phones were out of order. This is the former Cliff. McQuaig farm. Mr. and Mrs. Poullett came to this country a few years ago and bought the farm. We express our sympathy to them in their great loss.

HYNDMANS

Much excitement was caused by the high winds on Saturday when one-half of the roof from Mr. Howard Robinson's machnie shed was blown off. Some of the men of the vicinity were called to help chain the other half down. Hydro and telephone poles were blown. Mr. Hubert Robinson's chimney caught fire, but was soon brought under control by the help from the locality.

We are glad to know that Fraser Niel was able to return home on Sunday after spending a few days in the Coleman Nursing Home, suffering from a very heavy cold.

Mr. and Mrs. E. Somerville, of Groveton, spent Sunday with Mr. and Mrs. Cecil Somerville and Mrs. J. Somerville.

Mr. and Mrs. Harold Francis and Gerry, of Spencerville, spent Sunday afternoon with Mr. and Mrs. Alex Francis.

Congratulations to Mr. Howard McFadden who celebrated his 81st birthday on Tuesday, Jan. 17th. We wish him many more birthdays.

We are pleased to report that Mr. Roy McCarley is on the gain after being laid up with an attack of pneumonia.

PLEASANT VALLEY

Mr. and Mrs. Jas. Gilmer and Mr. and Mrs. Percy Gilmer entertained a number of friends on New Year's Day.

Mr. and Mrs. Hilliard Gilmer, Marie and Preston, Mrs. Mary Gilmer and Marion and Mr. Wm. Stewart spent New Years at the home of Mr. and Mrs. Wm. Bolton, of Heckston.

Mr. and Mrs. David F. Gilmer and Robert took dinner on Tuesday at the home of Mr. and Mrs. Wilfred Seeley and Mrs. M. Gilmer, of Kemptville.

Mr. and Mrs. Joseph Lennox spent New Years at the home of their daughter, Mr. and Mrs. Harry Murdock and family, of Cornwall.

Mr. Robert A. Gilmer has enrolled as a student in the Dairy School at Kemptville. We wish Bob every success.

Mr. and Mrs. Sam R. Hamilton called on Mr. and Mrs. Robert Corker and boys on Thursday.

The many friends of Mr. David Corker will be sorry to hear he is on the sick list. All hope for a quick recovery.

Mr. and Mrs. Garnet Sears entertained on Sunday evening, Mr. and Mrs. Percy Gilmer and Mr. and Mrs. Dwight Gilmer and family, the occasion being Dwight and Garnet's birthday.

Mr. and Mrs. Hilliard Gilmer and Preston spent Sunday at Prescott Mrs. Gilmer remained for a few days.

Mr. and Mrs. Lloyd Sloan and family, of Ventnor, and Miss Enid Hamilton were Sunday guests of Mr. and Mrs. David F. Gilmer and family.

WINCHESTER SPRINGS

Mrs. Arnold Casselman spent a few days in Morrisburg with Mr. and Mrs. Bob Bolerice.

Mrs. Thos. Holmes is spending this week with her sister, Mrs. James Crane, of Clarendon, who has just returned from Kingston Hospital.

Mr. and Mrs. Jay Bailey spent Sunday with Mr. and Mrs. Ernest Marcellus, of Rowena.

Mr. and Mrs. Lloyd Merkley and children, of Nation Valley, were visitors recently of Mr. and Mrs. John Morrow.

Miss Norma Casselman spent Thursday night with Miss Gail Finlay, of Winchester.

Mr. and Mrs. Jay Bailey entertained during the past week, Mr. and Mrs. Ralph Ball and sons, Mr. and Mrs. Harry Potter and Noel, and Mr. and Mrs. Cecil Casselman and Mary.

The executive of the W. A. of the United Church and the stewards of the church each held their meeting on Thursday night at the home of Mr. and Mrs. Alvie Steele.

Mr. and Mrs. H. C. Robinson and Denizl had tea Sunday evening with Mr. and Mrs. Dalton Robinson.

MELVINS

We extend our sympathy to Mrs. Willard Baker in the loss of her mother.

Mrs. John Erratt, of Aultsville, spent a few days with her son, Morley, and Mrs. Erratt.

Visitors at the home of Mr. and Mrs. R. Scott on Sunday were Dr. Rose and Miss Phyllis Jowett, of Cornwall, and Mrs. Geo. Jowett, of Morrisburg.

Mr. and Mrs. Orval Christie visited friends at Kemptville, Spencerville and Prescott over the week-end.

Mr. and Mrs. Chas. Flegg had tea on Monday with Mr. and Mrs. Fred Henderson, of Winchester Springs.

HALLVILLE

Mrs. N. James (nee Betty Kerr) spent the week-end in Pembroke.

Friday evening guests of Mr. and Mrs. Maurice Hyndman were Mr. and Mrs. Harold Durant.

Mr. Robert Coleman, of Toronto, spent the week-end at the home of his mother, Mrs. Thos. Coleman.

Mr. and Mrs. Ruggles Desjardin, of Winchester, were guests on Sunday afternoon of Mr. and Mrs. Wm. Rennick.

Callers at the home of Mr. and Mrs. Gordon Hyndman on Sunday were Mr. and Mrs. Maurice Hyndman.

Mr. and Mrs. Osborne Kerr spent Monday visiting with friends at Elma.

NORTH MOUNTAIN

Mrs. Walter Spong is spending a few days in Hamilton the guest of Mr. and Mrs. Ronald Spong.

Master Jimmy Shaw is on the sick list. We wish him a speedy recovery.

Miss Ethel Cumming and Mr. Colin Fraser called on Mr. Kenneth Cumming in the District Memorial Hospital on Sunday.

Mr. Richard Andrews spent Sunday with Mr. and Mrs. Mel. Christie.

Mr. J. A. Hyndman called on Mr. Kenneth Cumming in the District Memorial Hospital on Thursday.

Mrs. Wm. Shaw and Mrs. Chas. Robinson, of Mountain, spent Thursday with Mr. and Mrs. Ralph Shaw.

Mr. and Mrs. Melvin Christie called on Little Gail Christie in the Coleman Nursing Home, Kemptville, this week.

Mrs. Thos. Butler and Marjorie had dinner on Tuesday evening with Mr. and Mrs. Harold Durant.

Hallville Young Women's Group

The January meeting of the Young Women's Group was held on Friday evening, Jan. 6th, at the home of Mrs. Jas. Kelso, with twenty-eight members present and three visitors. Mrs. Basil McMaster, missionary convener, had charge of the devotional period, taking as her subject the life of Mary Slessor in Africa.

Mrs. Ralph Shaw, president, had charge of the business section, followed by handicrafts. Mrs. N. T. Holmes demonstrated snapshot tinting; Mrs. Byard Black passed around novelties she had made. Mrs. Thos. Butler demonstrated her crochet work, followed by Mrs. Stanley Coleman presenting her favourite recipe. It was decided the next meeting would be held at the home of Mrs. Trevor Thompson. Lunch was served by the lunch committee and the meeting closed with the Mizpah Benediction.

WILLIAMSBURG

Mr. and Mrs. Robert Loucks, of Ottawa, were last week-end guests in town with the former's parents, Mr. and Mrs. R. R. Loucks.

Mr. Jack K. Casselman returned to resume his duties as school teacher at Millford Bay, after spending the Christmas and New Year season here with his parents, Mr. and Mrs. Geo. K. Casselman.

Mrs. Arthur Steinburg and daughters, Lois, Marilyn and Shirley, of Morewood, were guests on New Year's Day with Mr. and Mrs. Geo. W. Strader and family.

Mr. and Mrs. Peter Lapierre, parents of Mrs. Harold Algire, of town, have moved from their farm at Sandtown and have taken up residence in the Sparling Summers' home in the west part of the village.

Mr. Hugh McIntosh spent Thursday in Ottawa visiting with Mrs. McIntosh, who is a patient in the Civic Hosptial. Mrs. McIntosh's many friends will be glad to learn of her return home.

Harold Waldroff has returned to his home here after spending the past couple of months with friends in Manitoba.

Mr. and Mrs. Chas. Beckstead and Mr. and Mrs. James Hillier and children, Roger and Heather, of Toronto, were recent guests here with Mr. and Mrs. Percy Hess and Cyrus Hess.

The high wind on Saturday morning took the roof off the kitchen at the home of Mr. Myron Merkley.

Mr. and Mrs. Milton Shaver had all their family for Christmas, including: Mr. and Mrs. Russell Midkiff and Dwaine, Miss Gladys Shaver, Mr. and Mrs. Dwaine Shaver and Roy, all of Ottawa, and Mr. and Mrs. Cyril Bainville, of Smiths Falls.

"YOUTH FOR CHRIST" RALLY

The seventh Youth For Christ Rally was held in the town hall in Winchester on Sunday, January 15, at 9 p.m. Many happy voices joined in the singing of the Youth for Christ theme song, after which Mr. R. Wilson led in opening prayer and welcomed the audience. Rousing choruses and hymns were directed by Mr. B. Richardson. Other items of interest in the service were accounts of the Los Angeles Revival, the reading of the Scripture by Miss Willow Summers, a quiz in which the usherettes, pianist and several other Y. F. C. attenders took part, and a piano solo by Miss Winnie Deeks.

The main item in the service was the inspiring natural-color film: "They Follow On," in which the life of a Moody Bible College student was portrayed. Several young people made decisions for the Lord and His work. The rally closed with prayer by Mr. Ben. Richardson.

Classified Ad. Section

FOR SALE

NOTICE—Advertisements for our Classified Section will not be accepted over the Telephone. They must be brought to this office and paid for at time of insertion. Terms are strictly cash.

FOR SALE—One Premier Duplex Vacuum, never used; 1 Girl's Brown Coat, with Hood, 14 years; 1 Girl's Beige Shortee Coat, 14 yrs.; 1 Girl's Blue Coat, windproof lining, 12 years; 1 pr. Girl's Skating Boots, size 7; 1 Boy's Overcoat, 12 years; 1 Parka Coat, 14 years; 1 Cardigan, 12 years. Apply to Mrs. Geo. Acres, Vernon. 36p

FOR SALE—100 bus. Shelled Hybrid Corn. Apply evenings or Saturdays. Phone 155J12, Ken Annable, Winchester. 36p

FOR SALE—Having purchased a large Truck, we have for sale a Green 1947 Model ¾-ton Chevrolet Truck in perfect condition. Actual mileage approximately 19,000. Apply to Ralph Allison, Winchester Springs. 36-38c

FARM FOR SALE OR RENT—Between Chesterville and Morewood. Selling price, $7500. For further information write Box 141, Morrisburg, Ont. 36-37c

FOR SALE—2 Medium Sized Oil Burners in good condition. One used two years, the other four years. Apply to E. A. Morgan, Winchester. 35-36c

ENGINE REPAIRS—All makes of Gasoline Engines repaired. Parts in stock for Briggs & Stratton Motors. Southend Service, Phone 38, Winchester. 8tfc.

WANTED

APARTMENT WANTED — Young couple urgently require living quarters. Apply to G. S. Knapp, H.E.P.C., Ridgetown, Ont. 36p

WANTED—20 Cords of Hardwood for School Section No. 11, Mountain. Apply to Roy Empey, Secretary. 36c

HELP WANTED—Cook for Restaurant. Apply to Mrs. Allan McIntosh, Winchester. 35-36p

AGENTS WANTED—Dealers wanted full or part time, between 20 and 40 years of age, who knows farmers and farm machinery. This man may be a farmer who would like to sell Dairy Farm Equipment, must be financially able to invest $2000 in merchandise. We will assist and factory train you, and guarantee a good return. Apply in writing to: Dairy Equipment Co. of Ontario, 15 Langford Ave., Toronto. 35-37c

WANTED — Cows, freshening any time before the 15th of March. Also open Heifers, Spring Calves and Beef Cows. Apply to Gerald Cross, Phone 298 or 687, Chesterville. 35-37p

CARD OF THANKS

CARD OF THANKS—I wish to thank my friends for their cards, letters and many acts of kindness to me during my recent illness.—Rita Hall, Mountain. 36p

CARD OF THANKS—Wm. S. Feeley and family wish to take this opportunity of expressing their heartfelt thanks to all their friends and neighbours for the many acts of kindness shown them during the long illness and at the time of the death of a loving wife and mother. 36p

CARD OF THANKS—I wish to thank all my friends who treated me so kindly while a patient at the Winchester District Memorial Hospital. The many treats, cards, and personal visits were deeply appreciated. Special thanks to the doctors and staff of the hospital.—Milton Stoodley. 36p

CARD OF THANKS—I wish to thank the many friends for personal calls, letters, cards, flowers and treats. Special thanks to Rev. and Mrs. N. J. Thomas, Rev. Mr. Richardson, Rev. Mr. MacIver, Dr. Gross, Miss Wilson, Superintendent, and the efficient staff of nurses, for their many acts of kindness during my stay in the Winchester District Memorial Hospital.—Mrs. J. H. Faith. 36p

CARD OF THANKS—I desire to express my sincerest thanks and appreciation to the many friends for their calls, cards, flowers and treats while I was a patient in the District Memorial Hospital, Winchester. Special thanks to Dr. Guiou, of Ottawa; Dr. H. S. Gross, Dr. Kinnaird, of Russell, also special thanks to Rev. Mr. Thomas and the nursing staff.—Melville Jennings. 36p

CARD OF THANKS—I would like to express my appreciation and entire satisfaction for the prompt settlements made by the following companies and representatives in connection with my recent fire loss: Federated Hardware Mutuals, represented by Mr. Bird; Canadian General Insurance Co., Economical Mutual Insurance Co., represented by Mr. J. D. Stewart; Andrew Hamilton Adjusters, represented by Mr. G. A. Doffin and Mr. Armand.—T. O. Keyes. 36c

IN MEMORIAM

IN MEMORIAM—In fond and loving memory of a dear mother, Mrs. Millie M. Wood, who passed away January 16th, 1949.
Gone from us but lives in memories
Death can never take away,
Memories that will always linger
While upon this earth we stay.
36p —Son William, and Wife.

IN MEMORIAM—In loving memory of a dear wife and mother, Mrs. Geo. A. Robinson, who departed this life January 29th, 1945.
Sweet memories will linger forever
Time cannot change them, it's true;
Years that may come cannot sever
Our loving remembrance of you.
—Sadly missed by Husband and Son. 36p

IN MEMORIAM—In loving memory of a dear uncle, Henry McDonald, who passed away one year ago, January 15th, 1949.
A light is from our household gone,
A voice we loved is stilled,
A place is vacant in our home
Which never can be filled.
Some may think you are forgotten,
Though on earth you are no more,
But in memory you are with us,
As you always were before.
—Always remembered by his niece, Mrs. Lorne Phair. 36p

IN MEMORIAM—In loving memory of my dear father, Amaziah Froats, who passed away January 18, 1929.
Calm and peaceful he is sleeping,
Sweetest rest that follows pain;
We who loved him, sadly miss him,
But trust in God to meet again.
—Ever remembered by daughter, Mrs. Harold Hess. 36p

NOTICES

NOTICE

Let us protect you from damage by wind and fire and automobile accident. Insure with Hartford Fire Insurance Co. and they will take your worries.

H. S. Carkner, Agent,
36-38p Insurance and Real Estate.

PERSONAL — Hygienic Supplies (Rubber Goods) mailed postpaid in plain, sealed envelope with price list. Six samples 25c, 24 samples, $1.00. Mail Order Dept. M-57, Nov-Rubber Co., Box 91, Hamilton, Ont. 17tfc.

ATTENTION, FARMERS!

We pay prevailing market prices for dead horses, cows, etc. Prompt pick-up by special truck. Phone Long Distance at our expense. Ottawa 3-7102. 25tfc

ELECTRICAL CONTRACTOR

L. T. Loucks, Electrical Contractor and Repair Man. Workmanship guaranteed and Hydro approved on completion. Farm jobs a specialty. Motors, Electric Ranges, sold and installed. Phone 241, Winchester. 34-37p

FOR SALE

1 New Cub Tractor, with T. C.; 1 New Farmall A Tractor, with T. C.; 1 New Farmall C Tractor, with T. C.; 1 New Farmall C Tractor with T. C. and Wide Front Axle; 1 Used M. H. Grain Grinder, 12-inch plate; 1 Used Vessot 9¼-inch Grain Grinder; New Beatty Washers, Ironers, Polishers, Pressure Systems, Water Bowls, Stable Equipment and Repairs.

R. H. BECKSTEAD
McCormick-Deering Repairs, Sales and Service.
(Member of O. R. F. E. D. A.)
Phone 606 r 13 - WILLIAMSBURG.

Mr. Farmer
YOU WILL BE WELL PAID IF YOU WOULD
Ship Your Stock On Consignment

LAST WEEK'S SALES

A1 Hogs, 28c plus Bonus, dressed; Calves, 28c to 30c, live weight; Cows, 11c to 15c, live weight; Bulls, 14c to 18c, live weight.

Cattle Strong—Don't sell your Stock. Make money on your own Cattle on Consignment.

R. LYMAN KERR
MOUNTAIN, ONTARIO.
Drover - Telephone 32 r 21. 36c

LANG'S
Department Store

"ORIENT"
BEAUTI-SKIN
NYLON HOSE
Latest shades. Sizes 9½ to 10½.
NEW LOW PRICES
$1.35 to $1.60

Children's Wool and Cotton Hose
Fawn Color
SIZES 6 to 7 ..... 79c
SIZES 7½ $1.00
SIZES 8 TO 8½ $1.09
SIZES 9 TO 9½ $1.19

REXOLEUM
De Luxe Quality. 3 Yards Wide.
$2.10
Per Running Yard.

GOLD SEAL
CONGOLEUM
Three Yards Wide.
$2.25
Per Running Yard.

ENGLISH AND AMERICAN
Floor Govering
Two Yards Wide.
$1.00 to $1.50
Per Running Yard.

CLOTH WATER COLOR
Window Shades
36x70 Inches
$1.49 each

OIL OPAQUE
Window Shades
Plain Colors. 37x70 Inches.
$2.00 each

Paper Shades
20c
Less Rollers.

JO-ANNE SHOPPE SPECIALS

Trimmed and Untrimmed
Winter Coats
Regular $33.95 to $89.95
One Third Off

Coats splendidly tailored and smartly styled; warmly interlined and chamois lined to waist. Wide variety of fitted, flared and boxy styles. All wool materials. Black, Navy, Grey, Green, Brown, Wine and other popular shades. Sizes 12 to 20 and 38 to 46.

DRESS SPECIAL. Half Regular Price.
A group of Misses Crepe Dresses, sizes 12 to 20, and a few Women's Sizes, in assorted styles and colours.
Regular $9.95 to $16.95 to clear at Half Price.

BLOUSES - To Clear at 99c
One group of Rayon Crepe Blouses, sizes 12 to 16.
No Try-ons No Exchanges or Refunds

NYLON HOSE - Special $1.35
First Quality, 51 Gauge, 30 Denier. Sizes 9 to 11.
All good shades. Regular $1.85. Special $1.35

Telephone 10 - Winchester, Ont.

Harry's
Sport Shop
WHERE YOU BUY THE BEST FOR LESS

SPECIAL OFFER FOR JANUARY ONLY

With every Made-to- Measure Suit purchased this month there is an extra Pair of Pants absolutely free—so take advantage of this offer at once.

Men's Winter Coats at a good reduction—take your pick.

Men's Pants—Worsteds, Tweeds, Gabarines and Serges, all reasonably priced.

Adam Hats—The popular hat of Canada, in a style and color to suit every man. Priced from $5.00 up.

Gift Suggestions—Sweaters, Socks, Pyjamas, Shirts—Migo, B.V.D. and Forsyth.

Complete line of Rubber Footwear by Gutta Percha and B. F. Goodrich.

Hockey Equipment—the best assortment in town. Everything for the player. Special Discount to Clubs.

Overalls, Work Sox, Gloves, Boots.

H. R. KEYES
East Door, Keyes' Block
Phone 327
WINCHESTER - - ONT.

Reg. Finnemore Says

Fine Craftsmanship is not necessarily a matter of price, but rather the know-how, interest, and pride of the craftsman.

In photographic portraiture, for instance, Reg Finnemore, whose studio is located in the Gardner Block, on Main Street in Winchester, offers the following:

Sitting $3.00
8x10 Portrait, each $2.50
5x7 Portrait, each $1.75
Other sizes accordingly.

These fine portraits come in rich, warm tones, and are mounted in superfine folders. They are truly "Memories made permanent."

The Phone Number is 54.

REG FINNEMORE, Photographer.
Portraits—Commercial & Industrial
P.O. Box 343 - Winchester.

Professional Notices

CASS & CASS
F. M. CASS, M.A. W. J. CASS, K.C.
LAW OFFICES
Chesterville, Dial 371. Winchester
Bank of Nova Scotia Block. Phone 11

CLARENCE DEEKS
Electrician
Main Street - Winchester, Ont.
Phone 84J.
26tfc

DONALD DOW. KENMORE, ONT.
All Classes of Insurance
Fire, Wind and Auto, including
Farmers Central Mutual.
Phone 47r34, Metcalfe Ex.
25-32p

Cemetery Memorials see
W. J. L. BOYD & SONS
representing
R. M. Best Granite Co., Kingston.
Architects and Craftsmen of Civic and Private Memorials. Church Memorials of Bronze, Marble and Brass

JAKE ROSS
All kinds of Poultry wanted at all seasons. Wool wanted. I buy all kinds of Hides.
Phone 81 - - Winchester

WINCHESTER L. O. L. No. 862
Meets regularly in the Orange Hall, Winchester, at 8 p.m., on the second Monday of each month. Visiting Brethren always welcome.
John Barrett, W. M.
Wm. McRoberts, Rec.-Sec'y.

J. V. FETTERLY
Licensed Auctioneer.
All Sales handled. Farm Stock a Specialty. Twenty years' experience in the cattle business. Satisfaction guaranteed. Terms moderate. Phone on reverse ticket.
Phone Chesterville 223.

CANADIAN LEGION, B.E.S.L.
BRANCH 108, WINCHESTER
Meets second Thursday of each month in the Legion Hall, Winchester.
All War Veterans Welcome.
STUART CORRY, President.
W. A. SERVAGE, B.A., Sec.-Treas.
28-1 yr.p.

HENDERSON LODGE, NO. 383 A. F. & A. M., WINCHESTER
Meets in the Masonic Hall, Royal Bank Block, on second Friday of each month at 8 p.m.
Visiting Brethren Welcome.
ARTHUR ALLIN .....Wor. Master
DR. W. A. SHERWOOD, Secretary.

HOWARD E. BICCUM
Representative of
NORTH AMERICAN LIFE ASSURANCE COMPANY
For Winchester and District
Also Representative for a number of Reliable Anglo-Canadian Companies, who will underwrite any risk, such as Fire, Wind, Hail, Plate Glass, Public Liability, Sick and Accident and Family Hospitalization.
Phone 285 - - Winchester.
38-1yr.p.

"HOLLYWOOD BEAUTY SALON"
Located first house North of Bell Telephone Office on Gladstone St. Machine, Machineless and Cold Wave Permanents, also all types of Beauty Culture.
Mrs. Earl Freeland,
Telephone 292.

PARTNERSHIP FORMED
Known as Ennis & Zeron
If you are thinking of having an Auction Sale we will handle it for you on Commission, or will buy it in block for cash. See us for an estimate before you make other arrangements. No obligation. Phone at our expense to
RALPH ENNIS, Clerk, Iroquois, 100r21.
MAHLON ZERON, Auctioneer, Iroquois, 98r2.

INSURANCE
FIRE, HAIL, ACCIDENT, LIVE STOCK AND AUTOMOBILE
Apply to
WALTER MOFFAT, Winchester, Ont.

S. EARL FREELAND
District Representative for The Manufacturers' Life Insurance Company
Special Services offered in connection with Group Pension Plans, Group Insurance, Estate Analysis, etc.
Telephone 292. - Winchester.

LYALL M. CROWDER
Representative For
MUTUAL LIFE INSURANCE
Automobile - Fire - Wind, Etc.
Auto Financing
Write or telephone 606r41, South Mountain, Ont.
51-1yrp

Calf Meal
HIGH PRODUCING COWS MUST BE FED AND RAISED PROPERLY FROM CALFHOOD.
Feed Royal Purple or Blatchford's Calf Meal to get results.
HUGH McMASTER
PHONE 431 WINCHESTER, ONT.

W. H. S. NEWS NOTES

(By Clair Bailey)

W. H. S. has obtained permission to use the rink from three to five every Thursday afternoon. The first hour is used for skating and is part of the regular physical training period. The second hour is used for hockey, and an inter-school schedule has been drawn up for four teams. The school is deeply indebted to the rink company for granting them the privilege of using the rink each week.

Last Thursday the student body went skating at the rink for the first time this year. Two hockey games were played. In the first game No. 4 team blanked No. 1 team 3-0. Gordon Kerr blinked the lgiht twice, and Bert Duncan accounted for the other goal. In the second game team No. 3 defeated No. 2 team 4-1. D. Duncan was the big gun for the winners, getting three goals, while L. Coons slipped in one. Brian MacFarlane got the lone counter for the losing side.

The senior hockey team, that represents the school in the E.O.S.S.A., will soon be chosen and practices will get underway.

SOUTH MOUNTAIN W. M. S.

The South Mountain W. M. S. met at the home of Mrs. Lorne Armstrong on January 5th at 8 p.m. The president, Mrs. F. E. Gilroy, opened the meeting. The reports of the past year were given and all were very satisfactory. Scripture passages were read by Mrs. R. Berry and Mrs. J. W. Gilroy. Mrs. J. B. Adams led in prayer. Mrs. Barkley gave a Temperance reading. A musical number followed, "The Church in the Wildwood," by Mrs. J. Forrester, Mrs. J. Thorpe, Mrs. W. Barkley, Mrs. J. W. Gilroy and Mrs. G. Mulholland.

Mrs. J. Thorpe, Secretary for Intercessory Prayer, gave a reading, after which Mrs. E. Carr led in prayer.

The chapter of the Study Book, "Health and Healing," was given by Mrs. G. Cleland, assisted by several other members. Rev. J. B. Adams then conducted the installation of officers for 1950, which resulted as follows:

Hon. President, Mrs. J. W. Gilroy; President, Mrs. F. E. Gilroy; 1st vice president, Mrs. D. L. Berry; 2nd vice president, Mrs. J. B. Adams; rec. secretary, Mrs. F. Barrigar; corr. secretary, Mrs. A. Gilroy; treasurer, Mrs. G. Cleland; Temperance, Mrs. W. Barkley; Christian Stewardship, Mrs. E. Shaver; Community Friendship, Mrs. S. Marquette; Literature, Mrs. G. Weir; Missionary Monthly, Mrs. C. Keyes; Intercessory Prayer, Mrs. J. Thorpe; Mission Band, Mrs. R. Brnoson; assistant, Mrs. C. Stirtan; Baby Band, Mrs. J. B. Adams; assistant, Mrs. A. Gilroy; Associated Helpers, Mrs. J. W. Gilroy and Mrs. H. Nesbitt; Supply, Mrs. W. Cleland and Mrs. M. Murdock; Press, Mrs. G. Monteith; Pianists, Mrs. D. L. Berry and Mrs. L. Armstrong; Finance Committee, Mrs. L. Monteith, Mrs. G. Mulholland and Mrs. H. Boyd.

EVENING AUXILIARY

The Evening Auxiliary held their first meeting of 1950 at the United Church Parsonage, with Mrs. N. J. Thomas convener. Rev. Mr. Thomas installed the new officers and closed this part of the meeting with prayer.

Mrs. Thomas gave the chapter, "Medical Missions" from the Study Book, "Growing With The Years," and Mrs. K. Ault and Miss Lila Hughes read Scripture chapters.

Mrs. K. Carlyle took charge of the business meeting. The various reports were heard, with an outstanding one from Mrs. B. Potter, Supt. of the Baby Band. Mrs. Potter's report showed that $60.00 had been realized from this work; there were 14 new babies; 21 graduated into the Mission Band, leaving a total of 103 members enrolled.

It was agreed upon that chapters from the Bible would be read each month instead of taking a Reading Course. It was decided to hold a Valentine Supper on February 11th from 5 to 7 p.m.

The meeting closed with the Lord's Prayer and the Mizpah Benediction, served by Mrs. Thomas, Miss Lila after which a dainty lunch was Hughes and Miss Eleanor Hitsman.

IS NOW A FULLY REGISTERED NURSE

Miss Eva Lou Cumming, of the District Memorial Hospital nursing staff, has received word that she has been successful in the examinations for Registered Nurse. Miss Cumming is a daughter of Mr. and Mrs. Percy Cumming, of Mountain, and a graduate of the Brockville General Hospital.

For Quick Results Use Press Classified Advts.

Financial Statement of Winchester Public School

For Year Ending December 31, 1949.

RECEIPTS

Jan. 1st, Balance	$2144.21
Government Grants	7746.12
Section Levy	4004.38
Attendance Fees	245.00
Total Receipts	$14139.71

DISBURSEMENTS

Teachers' Salaries (less Superannuation)	$8788.72
Instructional Supplies	901.87
Administration	148.91
Plant Operation and Maintenance	3198.80
Miscellaneous	81.82
Total	$13120.12
Dec. 31, Balance in Bank	$ 1019.59
	$14139.71

Trustees
H. E. Fennell, Chairman; C. E. Cross, R. Wylie, C. Churchill, George McConnell, H. E. Biccum.

Mrs. A. O. Kobayashi
OPTOMETRIST
Wishes to announce the opening of her practice in Optometry on January 11, 1950, in
SOUTH MOUNTAIN
Appointments by Telephone, 41J.
35-36p

Farm Forum Column

WINCHESTER WEST FARM FORUM

The Winchester West Farm Forum meeting was held on Monday evening at the home of Mr. and Mrs. Ralph Watson. The topic was "Parity and Floor Prices," and was discussed by twelve members. The group decided that a definite period of the meeting be set aside for recreation. The next meeting will be held at the home of Mr. and Mrs. David Bruce on Monday, January 23rd. The topic to be discussed will be "Should Tariff Barriers Be Abolished."

KERR'S RIDGE FARM FORUM

The last meeting of Church Street and Kerr's Ridge Farm Forum was held at the home of Mr. Byron Martin on Monday evening, the topic for the evening's discussion being "The Law of Supply and Demand." The two questons asked of the Forum on the guide were thoroughly discussed. Members unhesitantly stated farmers should not change production plans and continue to produce lines specialized in. Government contracts, weather, tariffs, shortage of dollars, world trade conditions and war all interfere with supply and demand. It was suggested that farmers refuse to buy machinery, etc., for a short time, so government would realize the meaning of farm purchasing power.

FIFTH LINE FARM FORUM

The Fifth Line Farm Forum met at the home of Mr. and Mrs. Ed. Lanoue with seventeen members and four visitors present. The radio topic was "The Law of Supply and Demand" and was listened to, and a lengthy discussion took place. It was agreed that if the farm prices didn't meet the cost of production (particularly egg prices) where most of the feed had to be purchased, the only alternative would be reduced production, or go out of the business until a fair price could be received.

The Fifth Line Farm Forum and the Federation of Agriculture of Osgoode Township are sponsoring a joint meeting in the Spring Hill School on January 30th. Anyone interested in the Federation is asked to attend.

A number of games were enjoyed and lunch served.

Arthur A. Crawley & Co.
Chartered Accountants
OTTAWA - MONTREAL - BROCKVILLE - TORONTO
SUDBURY - NORTH BAY - SAULT STE. MARIE
Ottawa Address—119 Blackburn Bldg.



Hotel Winchester
Winchester, Ont.
SUNDAY DINNERS
We cater to BANQUETS, WEDDINGS, and RECEPTIONS.
For Information and Reservations Phone 204.
Soft Drinks, Cigarettes, Tobacco.
MRS. T. TRACY, Proprietress.

BERRYHOLM CHICKS for 1950
BARRED ROCKS
HAMP-ROCK CROSS
ROCK-LEGHORN CROSS
WHITE LEGHORNS
First Hatch February 1st
Every Week Thereafter.
Send for our Free 16-page Booklet on the care of Baby Chicks, packed full of useful information on raising chicks.
BERRYHOLM POULTRY FARM
SOUTH MOUNTAIN, ONT.
Phone Hatchery No. 38. Phone Farm 29r14.

Special Nationally Known
Batteries
Made by one of the largest Battery Manufacturers in Canada. Guaranteed 24 months. 15 Plates.
Priced at $12.98
(Plus An Old Battery)
HAMILTON'S GARAGE and SALES LIMITED
Telephone 488 - Chesterville, Ont.

NEXT WEEK AT THE
"Picadilly Theatre"
WILLIAMSBURG, ONT
MONDAY, TUESDAY AND WEDNESDAY



THURSDAY, FRIDAY AND SATURDAY



THIS THURSDAY, FRIDAY AND SATURDAY



It's NEW DODGE Day
—SO MAKE A DATE TO SEE THE NEWEST, FINEST DODGE DELUXE AND SPECIAL DELUXE

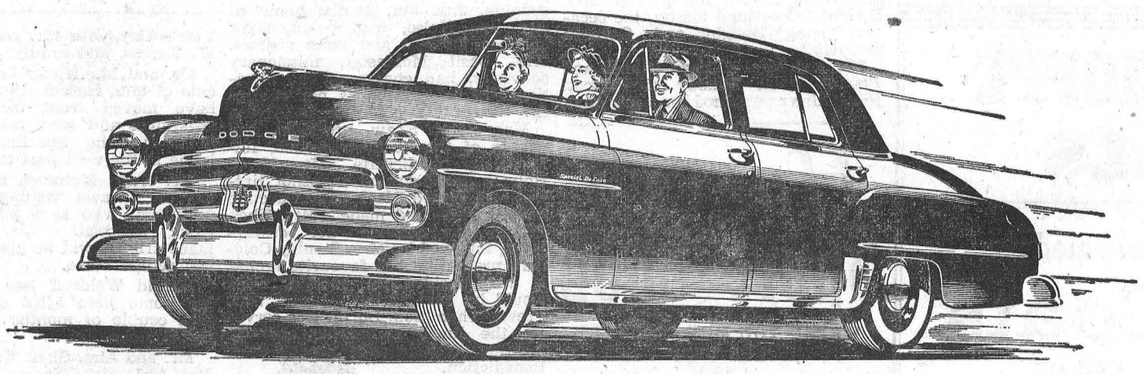

See THE SPARKLING NEW STYLE

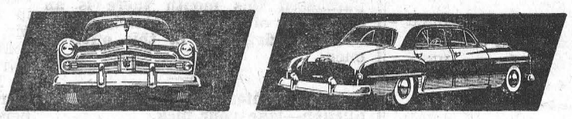

Note its new beauty from the front, side and rear . . . the shining new grille . . . the graceful body lines . . . the wider, lower rear end.

Test THE BIG, ROOMY INTERIORS—

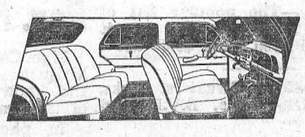

the ease of entry and exit through the big, wide doors . . . the head and legroom . . . the comfort of chair-high seats . . . the perfect vision for both driver and passengers.

Drive A NEW DODGE FOR PROOF OF DODGE DEPENDABILITY, SAFETY AND PERFORMANCE— OR ASK ANY DODGE OWNER

SEE YOUR DODGE-DE SOTO DEALER TODAY!

ROSS H. HUTCHINSON - Phone 4 - Winchester, Ont.

Weak, Tired, Nervous, Pepless Men, Women

Get New Vim, Vigor, Vitality

Say goodbye to these weak, always tired feelings, depression and nervousness due to weak, thin blood. Get up feeling fresh, be peppy all day, have plenty of vitality left over by evening. Take Ostrex. Contains iron, vitamin B_1, calcium, phosphorus for blood building, body strengthening, stimulation. Invigorates system; improves appetite, digestive powers. Costs little. New "get acquainted" size only 60c. Try Ostrex Tonic Tablets for new, normal pep, vim, vigor, this very day. At all druggists.

DOMINION GARAGE

VERNON, ONT.

Specializing in Body and Fender Repairs, Painting and Welding.

Accurate Estimates Given Without Obligation.
Telephone Metcalfe 16 r 12 day or evening.

ARCHIE SAYANT - Proprietor.
35-36p

For Your FUEL Needs Phone 325

Famous Reading Anthracite, LaSalle Coke and Alberta Coal

MAJESTIC RADIOS

Having taken on the Rogers Majestic Radio Line, we solicit your valued patronage and invite you to see them at the office or phone 325 for information and prices. Now is the time to trade in your old set for an up-to-the-minute Combination Record Player and Radio. Also the New Rogers Majestic "Apex" Washing Machine.

W. J. L. Boyd & Sons

Successors to W. C. MacDonald
PHONE 325. - WINCHESTER.

POULTRY WANTED

All kinds of Poultry Wanted at all Seasons. Also Hides and Wool. Highest Prices Paid and you are assured of a Square Deal.

MORRIS ROSS
PHONE 19 - WINCHESTER

Farm Machinery

Cockshutt MANURE SPREADERS On Hand.
BEATTY LITTER CARRIERS
BEATTY WATER BOWLS
PRESSURE SYSTEMS
WATER TANKS

Cockshutt 30 Tractors. Also have specifications on the new 40 Tractor, the built up their production to the prebuilt up their production to the pre-war standard. Further progress in production would be immensely beneficial, but the immediate problem has become not production as such but efficient production. In other words, we are back to normal times again in the sense that the old problems of competition in international trade, such as costs, prices, and salesmanship, must once more be met. Under these conditions, we still need the inventiveness and imagination which have helped debtor and creditor countries by co-operative efforts to progress as far as they have along the road to world recovery. But we need also to restore as nearly as we can the favorable economic environment that made international stability possible in the golden age of the sterling standard . . ."

LLOYD G. HOLMES
PHONE 299 - WINCHESTER

CANADIAN PACIFIC



Time Table

STANDARD TIME.

EAST BOUND

No. 22—5.44 a.m. daily. Stops on being flagged for Montreal.

No. 30—8.32 a.m. daily except Sunday. Stops at all stations.

No. 36—4.45 p.m. daily, except Sunday. Stops at all stations.

WEST BOUND

No. 21—12.56 a.m. daily. Stops on being flagged for Belleville and points west.

No. 35—11.50 a.m. daily, except Sunday. Stops at all stations.

No. 29—7.30 p.m. daily, except Stops at all stations.

SUNDAY ONLY

No. 597—Westbound at 12.03 p.m. Stops at all stations.

No. 598—Eastbound at 5.53 p.m. Sunday. Stops at all stations.

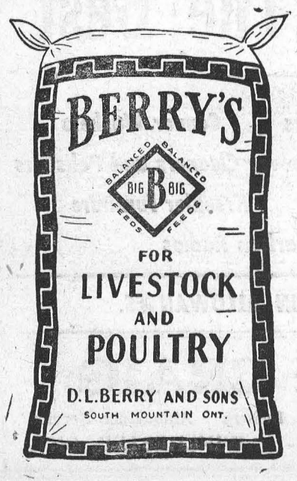

DUNDAS HOLSTEIN BARN MEETING

Another successful Barn Meeting was held last Wednesday afternoon at the farm of Mr. Ronald Carkner, of Vernon. It was the second of a series currently being sponsored by the Dundas Holstein Breeders' Club.

Mr. John Thompson, President of the Club, presided over the meeting which was well attended, with about 75 district breeders present, assisted by Mr. H. W. Graham, secretary.

A judging competition was held, consisting of two classes, which provided the main interest of the afternoon and resulted in keen competition among the breeders. The classes were presided over by Mr. Grant Smith, fieldman for the Holstein-Friesian Association, and Mr. W. J. Fawcett, prominent breeder of Dundas County.

Mr. Arthur Angus, of Winchester, won first prize with a perfect score in his judging. He was followed by Mr. M. S. Boyd, of Winchester, second, and Mr. Ken. Guy, Mountain, third. The winners were presented with suitable prizes.

Giving brief addresses to the meeting were: Mr. Wm. McRoberts, President of the Grenville-Dundas Ayrshire Breeders' Club, and Mr. Ray Wilson, President of the Holstein-Friesian Association of Canada.

A hearty vote of thanks was extended to Mr. Ronald Carkner for his kindness and the use of his herd, by Mr. Pat McGinn, a Director of the Association.

SUCCESSFUL BARN MEETING

The Grenville-Dundas Ayrshire Breeders' Club held a very successful barn meeting at the "Cloverfield Farm" of Merrill Taylor, Mountain, where a large number of breeders in the district gathered to inspect and judge a fine herd of Ayrshires.

The meeting was very ably presided over by the President, Wm. McRoberts, who welcomed everybody present. Mr. H. W. Graham, Agricultural Representative, with his assistant, Mr. Wall, gave a demonstration on what to look for in Ayrshire types. Greetings were brought from the various organizations, including Hillis Suddaby, vice president of the Grenville County Holstein Breeders' Club, and W. J. Fawcett, director of the Holstein Association of Canada, who spoke briefly, stressing the importance of the improvement of the pure bred cattle, regardless of the breed.

To make the judging competition a success, valuable prizes were donated by Fennell Feed Co.; Basil Dawley, Purina Feeds; E. A. Morgan, Man's Furnishings; Lang's Dept. Store, and Woods' Hardware.

The judging competition was very keenly contested, with three ties for first place, and two tied for second. The winners were: Russell Arbuthnot, Lorne Bell and Gerald Kittle, all with a score of 99, and in second place were Basil Dawley and Keith Fawcett, with a score of 98 points, out of a possible 100.

The judging classes were very ably conducted by Mr. H. W. Graham, assisted by Mr. Wall and Mr. W. J. Fawcett, who gave excellent reasons for their placings. A vote of thanks was moved by Howard Kittle, thanking Mr. Taylor for his efforts towards making the barn meeting such a success.

OBITUARY

LATE MRS. WM. S. FEELEY

At the Nursing Home, Metcalfe, a well-known and highly respected citizen of the vicinity of Morewood, Mrs. Wm. S. Feeley, passed away Jan. 12th after a lengthy illness, in her 68th year.

Born at Morewood on October 31, 1882, she was the former Janet Clarissa Hunter, the eldest daughter of the late M. E. Hunter and his wife, Isabelle Carlyle. She attended Public School in Morewood, High School in Morrisburg, and the Ottawa Normal School. She taught several years in Morewood and vicinity. On November 4th, 1914, she married Wm. S. Feeley, of Cannamore, and they resided on their farm at Cannamore all their married life.

The deceased was a lifetime member of St. Andrew's Presbyterian Church, Morewood, where she was a lifetime member of the W. M. S. and its secretary for over 15 years. She was a devoted wife and mother and her friendly ways and kind heart endeared her to all who knew her.

Besides her husband she leaves to mourn: one daughther, Mrs. Willard Baker (Isabel), of Winchester; two sons, Douglas, at home, and Mac, Leading Seaman, R.C.N., Coverdale, B. C.; also five sisters, Mrs. B. S. Main (Nell), of Winnipeg, Man.; Miss Carrie and Miss Laura Hunter, of Morewood; Mrs. W. C. McQuaig (Zoe), of Morewood, and Mrs. Harvey Burrows (Sadie), of North Bay; one brother, Lyle Hunter, of Morewood, and three grandchildren, Douglas, Donald and Catharine Baker.

The funeral was held on Saturday from her sisters' home, Morewood, to St. Andrew's Presbyterian Church, where service was conducted by the minister, Rev. H. Heustin, who preached a very comforting sermon choosing as his text St. Mark 24:8: "She hath done all she could." The choir, under the direction of Mrs. Colin MacGregor, sang: "The Lord's My Shepherd," and "Rock of Ages."

Interment was made in the family plot. The pall-bearers were Messrs. Stuart Mattice, Keith Carruthers, Ellice Thompson, Lorne Feeley, Earl Thompson and Clarke Smith.

The large list of floral offerings indicated the high esteem in which Mrs. Feeley was held among a wide circle of friends and included the following: Pillow, The family; Wreaths, Grandchildren; Mrs. Alex Dillabough, Mr. and Mrs. Kenneth McIntosh and family; Mr. and Mrs. Lorne Feeley and family; Moffatt cousins; Presbyterian Ladies' Aid and W. M. S.; Mr. and Mrs. Jack Morris; Mr. and Mrs. Miles Johnstone, Mr. Howard Baker; Mr. and Mrs. Jake McLaughlin; Miss Norma Putnam. Cut Flowers: The Neighbours; the Hunter family; Nieces and Nephews; Feeleys, Faulkners and Fetterlys; Teaching Staff of First Avenue School, Ottawa.

BROCKVILLE PRESBYTERIAL MEETS IN MORRISBURG

The Brockville Presbyterial met for its annual meeting on January 10th in Knox Presbyterian Church, Morrisburg. Despite inclement weather more than 65 ladies were present for the sessions. For the opening devotions, Mrs. J. R. Miller, of Iroquois, chose the gospel of St. John 15:9-15 for her address in which she vividly drew out some of the great commandments of Jesus in the New Testament which should be learned and memorized just as the Ten Commandments had been memorized in childhood. Mrs. H. Wells led in prayer. The address of welcome was given by Mrs. H. P. Maitland, of Morrisburg, to which Mrs. J. C. Ross fittingly responded.

The president, Mrs. J. C. Ross, of Iroquois, who presided at both sessions, introduced Miss Helen Horne, recording secretary of Council, who addressed the meeting on the three-year Advance plans of the W. M S. Her theme was Opportunity, which was developed as follows: O-ourselves; P-power; P-prayer; O-outreach, uttermost parts of the earth; R-resources; T-talents; U-united, co-operation implies harmony; N-now, the urgency of the situation; I-interest; we must be interested and also create it in others; T-time, we must know what we are doing. Take time to read our church paper and Glad Tidings; Y-yielded or surrendered.

The afternoon devotional period was conducted by Mrs. Iver MacIver, of Winchester. She chose Isaiah 12 for the basis of her remarks, and Mrs. J. Davidson, of Winchester Springs, took the prayer. Presbytery's greetings were extended by the moderator, the Rev. H. Heustin, of Morewood. The corresponding secretary, Mrs. E. Munro, of Winchester Springs, gave a well rounded out resume of the work in the senior auxiliaries. The treasurer, Mrs. Geo. Montgomery, of Cardinal, had her report compiled concisely and delighted everyone with the splendid response from all groups. Mrs. W. D. Holliday, Morrisburg, presented a fine report for the Supply Department; Mrs. R. I. Davidson, of Iroquois, who finished out 25 years of service on this executive, had a fine report for the Literature Department, and Mrs. C. A. Mullin, of Prescott, reported a good year in the Library work. Mrs. Eric Larsen, press secretary, gave a detailed account of the publicity given the Presbyterial throughout the year.

New officers elected are: President, Mrs. Eric Larsen, South Mountain; 2nd Vice President, Mrs. W. Fitzsimons, Cardinal; Girls' Organization, Mrs. R. Ledgerwood, Winchester; Literature, Mrs. Harold Graham, South Mountain; Life Membership, Mrs. Chas. Robertson, Kemptville; Supply Secretary, Mrs. R. Milne, Kemptville Rev. H. P. Maitland conducted the installation service and Rev. H. Heustin dismissed with prayer. The May meeting is to be held in Prescott.

For Quick Results Use Press Classified Advts.

Purina Chows

More Than A Feed

A PLAN TO HELP YOU

Make More Profit

FROM YOUR LIVESTOCK AND POULTRY IN 1950

LET'S TALK OVER YOUR 1950 PLANS

BASIL DAWLEY

YOUR PURINA DEALER
Phone 293. Winchester, Ont.

READY TO SERVE YOU WITH . . . .

A Full Line of General Hardware.
Gilson and Easy Electric Washing Machines.
Easy Vacuum Cleaners—one year guarantee.
Fence Wire and Fencing Supplies.
Pumps and Pressure Systems, etc.
Japalac Paints and Enamels.
Findlay and Wingham Stoves.
Enterprise Furnaces.
Pedlar Barn Equipment.

KARL GUY

Plumbing, Hardware and Tinsmith
PHONE 37, SOUTH MOUNTAIN.

GOLDEN VALLEY FARM FORUM

The Golden Valley Farm Forum met at the home of Mr. Stanton Helmer with eleven present. The subject "The Law of Supply and Demand" brought considerable discussion. It was generally agreed that it is not possible for a farmer to change his production plans with the rise and fall of the market.

After a short business meeting, the forum adjourned for a social hour. The next meeting will be held at the home of Harold Cowan on Jan. 16.

HYLO EGG-GRADING STATION

(Formerly Hy. Bessin)
WINCHESTER, ONT.

Daily Highest Market Price for our City Trade.

2 ELECTRIC GRADING MACHINES
To Assure You Proper Grade.

A. CRAWFORD, Manager. L. KAPELLER, Proprietor.

Plumbers, Tinsmiths Furnace Service

Order your Roofing now for Spring Delivery.

Wingham Ranges
Electric Ranges
Used Stoves and Heaters
Findlay Furnaces
Bath Room Fixtures
Used 3-Burner Stove and Oven, heavy wired.
Roast Pans, Toasters, Irons.
White and Red Water Palls, Copper Boilers, Aluminumware.
Easy Washing Machine.

J. Fader & Son

Telephone 60
WINCHESTER - ONT.

McConnell's Service

AUTO GLASS INSTALLED WHILE YOU WAIT

GLAZING

LET US DO YOUR TIRE REPAIRS

Liberal Allowance for Trade-Ins on New Tires.

MORRIS CARS & JEEPS Sales and Service.

Phone 280

Main Street West
WINCHESTER - ONT.

The Annual Meeting of Shareholders

The Royal Bank of Canada

Programme of Trade Recovery Calls for Exchange Stabilizer

General Manager Reports Assets, Deposits Are Up

Canada's reputation, achievement and strength offset anxieties caused by world conditions---development of resources, increased population and foreign trade needed.

A five-point programme for world recovery was a feature of James Muir's Presidential address at the Annual Meeting of Shareholders of The Royal Bank of Canada. Mr. Muir also stressed Canada's economic development and her continuing role in world economy.

Reviewing international currency experience during the 19th and 20th centuries, Mr. Muir referred to the stability of sterling before 1914. "Several important factors contributed to the enduring dependability of the sterling standard. First, debtor nations accepted exchange parities which they were able to maintain through relatively small adjustments of prices and money incomes. Second, debtors were willing to accept the discipline of the gold standard and to acquiesce, under the rules of that standard, in the price and income adjustments which their trading position required. And third, the world's creditor, Great Britain, made additional sterling available through the vigorous international lending of her financial and business community and the free trade policy of her government."

COMBINE PAST, PRESENT

"In meeting any emergency we must combine the lessons of the past with inventiveness and imagination in the present. In the past, as in any relatively normal period, responsibility for international economic stability was divided between the creditor and debtor countries of the world. But, in the period immediately following the second world war the primary responsibility lay with the creditors; and in meeting this responsibility, the United States and Canada embarked on an unprecedented program of loans and gifts to the war-torn countries of Europe. . ."

"The naitons of Europe, through their own efforts and with the help of loans and gifts from abroad, have built up their production to the pre-war standard. Further progress in production would be immensely beneficial, but the immediate problem has become not production as such but efficient production. In other words, we are back to normal times again in the sense that the old problems of competition in international trade, such as costs, prices, and salesmanship, must once more be met. Under these conditions, we still need the inventiveness and imagination which have helped debtor and creditor countries by co-operative efforts to progress as far as they have along the road to world recovery. But we need also to restore as nearly as we can the favorable economic environment that made international stability possible in the golden age of the sterling standard . . ."

THE CANADIAN ECONOMY

Mr. Muir discussed the Canadian economy in 1949 under four main heads: "(1) Canada's reputation, (2) Canada's record, (3) Canada's weakness, and (4) Canada's strength.

(1) **Canada's Reputation.** Mr. Muir pointed out that among foreign observers "Canada is at once the bulwark of free enterprise, and a model of wisdom of government regulation; the possessor of an admirable private banking system and of the best practice in efficient Central Bank control: the stronghold of a sound conservative tradition and the home of interesting experiments in political and economic order."

"We don't have to be too modest, at least among ourselves. We can spare ourselves an inferiority complex and the abnormal national behaviour to which it may give rise. As a nation, we have accomplished much; not all of it is good, but the power for good is there; and in 1949, as in previous years, our good repute is, in large measure, supported by our record."

(2) **Canada's Record.** Mr. Muir briefly summarized Canadian business conditions in 1949. The year saw "a further increase in Canada's industrial plant and equipment, the maintenance of the high levels of connsumption attained in 1948, and the overall expansion of the net and gross national product beyond the record levels of a year ago." He noted too that "Canada is one of the few countries today that can still boast a substantial budget surplus. This not only contributes to stability, but it turns prosperity to good account by improving the credit of the government."

(3) **Canada's Weakness.** Mr. Muir referred in some detail to Canada's export position and her vulnerability to the current unbalance in international markets. After summarizing Canada's trade in 1949, two main conclusions were stressed: "First, our over-all surplus with the world is dwindling; and, second, our direct earnings of dollars through exports to the United States is becoming relatively more important than our indirect earnings of dollars through trade with U. S.-financed Europe."

Mr. Muir referred to the danger of losing established markets in Europe but "the continued failure of our overseas customers to earn sufficient dollars, through trade and investment rather than through gifts from the dollar area may force us to realign our trade. That is, we may have to contemplate the contraction of traditional markets in Europe offset to some degree by increased sales to the dollar area."

"The least transferable of our major exports overseas are wheat and wheat flour." In this case, he pointed out, "shifting is difficult owing to large exportable surpluses of these products within the United States. To finance wheat exports through new loans to the United Kingdom would mean a return to our lending policy of 1945-46 and a return to our dollar-short position of 1947."

"The most favorable development in our world trade would be an increase in our imports from Europe and especially from the United Kingdom, or increased dollar earnings by these countries in their trade with the United States."

"To attempt this shift through further curbs on imports from the United States would be a move backward to more rigid exchange controls with all the disadvantages of such a move for ourselves and for the world economy. Fortunately, the recent devaluations have provided some incentive for precisely the shift we have in mind without an increase in controls . . ."

"The plain truth is that Canada's domestic prosperity depends upon our handling of a complicated foreign-trade problem. And in the final analysis both our domestic prosperity and the future of world trade itself will depend upon a concerted international effort by all nations to return along the path we outlined earlier; that is, along the path to multilateral world trade unhampered by exchange restrictions, bilateral pacts, and all the paraphernalia of government control."

(4) **Canada's Strength.** "It is refreshing to turn from Canada's difficulties in the next few months to her prospects over the next few years, or better still over the next decade and many more to come. We have the essential elements that need only a little time to bring about an enormous increase in our national wealth. These sources of economic strength are our natural resources and the temper of our people.

"Canada's scarcest natural resource is her working population. Here, as with our forests, mines, and oil fields, we must practise conservation through the wise and economical use of what we have. But to parallel our new discoveries and to ensure their full and efficient use we must embark on a bold policy of immigration. In this way we can increase the quantity of the one resource that is in short supply. In this way we can remove the one factor that sets a present limit to the growth of our natural wealth. Against this prospect the few hundred millions of U. S. dollars that measure our present dollar difficulties pale to insignificance."

"This prospect of economic independence does not mean a reduction in trade. We do not have to turn our backs on the interdependence of nations that accompanies international commerce. Trade among independent, industrially developed countries is the most profitable trade of all. The world is gradually moving away from trade between industrialized countries and under-developed areas, away from trade that requires colonial dependence, to trade among industrial equals. And in this evolution of world economy, Canada is at present leading the way."

In the development of Canada's natural resources, their use by a larger population, and the exchange of her increased industrial output in "an expanding and enriched foreign trade," Mr. Muir saw "an effective guarantee that Canada shall achieve an assured and pre-eminent place in the economy of nations . . ."

PRESIDENT ADVOCATES FIVE STEPS TOWARD WORLD TRADE REVIVAL

Devaluation has at least broken the log jam; but we must take immediate advantage of this initial break in the barriers to trade which have been thrown up by overvalued exchange rates and rigidly held in place by government controls.

The steps, in my opinion, are as follows:

First, nations of the world should re-learn a basic lesson of the first world war, and settle their war debts . . .

Second, for a certain fixed period, we should let the market determine rates of exchange, as it did immediately after the first world war . . .

Third, at the end of this period of free-market valuation, we should stabilize currencies by reference to the rates which the free-market has determined. . .

Fourth, having stabilized exchange rates at the level decreed by the free market, the world must adopt some device to keep them that way . . . The gold standard kept nations within their means before the days of the great illusion that international equilibrium can only be achieved by clamping the fetters of exchange control upon free international trade . . .

Fifth, the gold standard (or its equivalent) must be made to work by the proper discipline not only of debtor but of creditor nations as well. This means a return to the two basic requirements of responsible creditor nations: vigorous international lending and free trade.

IMPROVED FACILITIES

Referring to the provision of new premises, Mr. Atkinson said: "Since our last report eleven new branch offices have been constructed at points where facilities were inadequate and where extension of existing premises were impracticable, and at forty-six other points improvements and extensions of a major character have been completed. In order to better serve the public in districts which are expanding we opened twelve branches and six sub-branches in Canada. At the year-end we were operating 665 branches in Canada and 62 abroad."

SERVICE TO TRADERS

Mr. Atkinson stressed the role played by the Royal Bank's 62 branches abroad in facilitating foreign trade. "For well over a quarter of a century we have operated an extensive chain of our own branches in foreign countries; in fact, at certain points we have been established for over half a century, and as at November 30, 1949, we had 62 offices which included representation in the key cities of the major South American Republics, throughout the Caribbean area and, of course, we are established in London, England, and New York City, and our affiliate operates in Paris, France. . ."

"The widespread chain of branches coupled with our extensive correspondent relations throughout the world serves as a constant source of statistical and other information including import and exchange regulations which otherwise might not be readily available to us, and our central bureau in Head Office is thus in a position to give up-to-date and complete information to Canadian companies and others having under consideration establishing business relations with clients abroad. We firmly believe that through helpful information given to Canadian businessmen our foreign organization will continue to serve a most useful purpose to Canada in the development of markets broad for surplus goods."

PROUD OF STAFF

A warm tribute to the bank staff was paid by Mr. Atkinson. "There's nothing this Bank is prouder of than the quality of its personnel. Within every officer, I believe, there is a fine sense of pride in this great institution—pride not only in its achievements and its pre-eminent place in Canadian and world banking, but pride, too, in its being a good place to work. The executive, supervisors and branch managers have all travelled the long road of apprenticeship within the Bank; they talk the same language as the young people who are following the same route, and they are united in trying to make working conditions as pleasant as possible. . ."

Mr. T. H. Atkinson, General Manager, reviewed the 1949 Annual Report and stated that the bank's assets had risen by $112,498,000 during the year to $2,334,985,000 and that liquid assets constituted 76.27% of the total liabilities to the public. Commercial loans had also increased. Mr. Atkinson reported deposits at a new all-time high of $2,192,140,000, an amount two-and-a-half times that of 9 years ago. The number of deposit accounts totalled nearly 2,000,000, which included more than 1,500,000 savings accounts in Canada. An increase of $1,400,810 in profits over the previous year was noted by Mr. Atkinson and after providing for the customary deductions, including taxes of $4,435,000 and dividends for shareholders, there was a carry forward in Profit and Loss Account of $3,860,313.

SHUR-GAIN FEED SERVICE

17 and 18 per cent.

LAYING MASH

Hens Need Something Extra.

The high producing hen needs an extra high quality laying mash because production demands are heavy on the hen's body.

SHUR-GAIN HIGH TDN Laying Mash supplies that extra boost for top producing hens. High TDN means more food material per bag than ordinary feeds and for this reason SHUR-GAIN is a **premium** feed.

USE SHUR-GAIN FOR TOP PRODUCTION

Buy from your local Shur-Gain Dealer

H. S. LANNIN LIMITED
Winchester, Ont.



How can I save money?

That's what I asked the Government Annuity representative.

I was trying to balance the family books at the time and told him that, like most home-makers, I had so many places to spend my paychecks, my account was zero at the end of each month.

But . . . . .

He showed me a simple saving plan to provide an income in the future, that was as practical as a trip to the barber, and a plan which suited my budget.

Before you say—'It's a good idea, but I just can't afford it', talk it over with a **CANADIAN GOVERNMENT ANNUITY** representative, or write for information.

I'm glad I did!

Annuities Branch
DEPARTMENT OF LABOUR
HUMPHREY MITCHELL *Minister* A. MacNAMARA *Deputy Minister*

Canadian Government
ANNUITIES
Provide for Old Age

Mail this Coupon today POSTAGE FREE

Annuities Branch, 9W
Department of Labour, Ottawa.
Please send me COMPLETE INFORMATION about Canadian Government Annuities.

NAME.....
(PRINT CLEARLY)
ADDRESS .....

NEW ELDERS ORDAINED AT ST. PAUL'S CHURCH

At an impressive service, conducted by the minister, Rev. Iver D. MacIver, on Sunday morning, two newly-elected members of the Board of Elders of St. Paul's Presbyterian Church were ordained. They were Messrs. Alexander Summers and Hugh O. Balkwill. The induction ceremony took place following the regular order of service.

Under the Presbyterian church laws, elders are elected for life. A special anthm, "Thine For Service," was rendered by the choir, led by Miss Clara Irving, and the pastor took for his text, Acts 20:17: "And from Miletus, he sent to Ephesus, and called the elders of the church." Outlining the duties of elders, Mr. MacIver traced the history of eldership from the Apostolic period, and explained the appropriate relationship of elder and congregation.

Other elders of the church who extended the right hand of fellowship to the newly ordained members bers were: Messrs. Wm. Johnston, Colin Hay, Robt. Empey, Ernest Munroe and George Wilson.

Hydro Interruption

The Chesterville Transformer Station will be interrupted on Sunday, January 22nd, from 1.00 to 5.00 p.m. to repair storm damage. Ths will curtail power to Chesterville, Finch, Berwick, Crysler, Morewood, Dunbar, Newington and all rural feeders in that area. It will not affect Winchester Village.

WINCHESTER RURAL HYDRO COMMISSION

SOCIAL AND PERSONAL

Miss Barbara Saunders, of Toronto, is the guest of her aunt and uncle, Miss Phyllis Henderson and Mr. Harry Flora.

* * * *

Mr. and Mrs. Alex Davidson attended the funeral of the late Miss Linda Alexander, held at Montreal on Monday.

* * * *

Mrs. Louis Weiner is spending a few days with relatives in Montreal, convalescing from a tonsilectomy which she underwent recently.

BIRTHS

At the District Memorial Hospital, Winchester, on Wednesday, January 11th, 1950, to Mr. and Mrs. Keith Fawcett, of Inkerman, a daughter.

At the District Memorial Hospital, Winchester, on Friday, January 13, 1950, to Mr. and Mrs. Keith Hess, of Williamsburg, a daughter.

At the District Memorial Hospital, Winchester, on Saturday, January 14th, 1950, to Mr. and Mrs. Kenneth Munro, of 48 Chamberlain Ave., Ottawa, a daughter.

At the District Memorial Hospital, Winchester, on Sunday, January 15th, 1950, to Mr. and Mrs. Langton Carr, of Morrisburg, a son.

At the District Memorial Hospital, Winchester, on Sunday, January 15th, 1950, to Mr. and Mrs. Homer Kerr, of Mountain, a daughter.

At the District Memorial Hospital, Winchester, on Monday, January 16, 1950, to Mr. and Mrs. Reginald Salmon, of Aultsville, a daughter.

At the District Memorial Hospital, Winchester, on Thursday, December 29th, 1949, to Mr. and Mrs. Donald Giles, of Chesterville, a son.

DRY-CLEANING BARGAIN!

From now until March 15th, Cornwall Cleaners are giving a 25% Discount on all Dry Cleaning. Suits, 75c; Dresses, 75c; Skirts, 40c; Trousers, 40c. A prize of $100.00 will be given to the holder of the lucky number on stubs. Keep your stubs. Best service in town. Collection every Tuesday and Friday.

Gerald Helmer's Barber Shop, Agent for Cornwall Cleaners. 36-37p

Attention Farmers!

A Mass Meeting of the Farmers of Dundas, Stormont and Glengarry to protest the present prices of Agricultural Products, will be held in the Community Hall, at Finch, on Monday afternoon, January 23rd, at 1.30 o'clock.

Chas. McInnis, President of the Ontario Hog Producers' Association, will lead the discussion. Members of Parliament of the three United Counties have been invited to attend.

Come prepared to support constructive action and resolutions.

Meeting sponsored by DUNDAS, STORMONT & GLENGARRY FEDERATIONS OF AGRICULTURE

LOCAL AND GENERAL

The monthly meeting of the Winchester Home and School Association will be held on Monday, January 23rd, at 8.00 p.m., sharp, at the Public School, Winchester. Special Speaker: Dr. Florence S. Dunlop, M.A., Psychologist and Supervisor of Special Classes in the Ottawa Public Schools. Subject: "Helping Our Children Grow Up." A sincere welcome to all.

Grass Bird Seen.

Mr. Andrew Bolton, of Mountain Township, reports that he saw a Grass Bird near his home on January 12th. With the mild weather we have been having in this district, even a Grass Bird could be fooled into thinking that Spring is here.

Entertained In Honour of Guests.

Mr. and Mrs. C. R. Robinson entertained recently for their house guests, Rev. and Mrs. A. Lorne MacKay, of Montreal. Games and contests were played during the evening, after which a buffet lunch was served to twenty guests.

Patient In Hospital.

The many friends of Mr. William Henry Hoy, of Mountain, will be sorry to learn that he is a patient in the District Memorial Hospital, here. He was admitted a few days ago, following a fall on the ice near his home, which resulted in a fractured hip. He is over 80 years of age.

INKERMAN ROCKETS DEFEAT FINCH 6-2

After dropping five consecutive games of hockey in the Central Ottawa Valley League, the Inkerman Rockets came through on Monday night to hand the Stormont Blue Devils, alias Cornwall Falcons, a decisive 6-2 trouncing. The contest was fast and rough, with Referee Mel. Scott, of town, and J. McAvoy, of Ottawa, being forced to mete out 17 penalties, including two majors. Twelve of the penalties were earned in the second period and at times the penalty box was overtaxed.

The Rockets got away to a flying start when they scored four times in the initial period, without a reply from their opponents. They added singles in the second and third frames to bring their total to 6. Finch collected both their counters in the final period.

Brown led the Rocket scorers with two goals, while MacFarlane, Crowder, Hunter and Romhild each scored once. Snyder and Miron were the Finch snipers.

The line-ups were:

Inkerman—Goal, Diguer; def., G. Jamieson and G. Stewart; centre, D. Crowder; wings, C. Baldwin and L. Romhild; alternates, J. McDonald, G. Horricks, R. Hunter, W. Swords, L. McDonald, B. Lunny, G. Brown, O. Porteous, B. McFarlane.

Finch—Goal, Ransom; def., Forbes and F. Lapensee; centre, B. Marlin; wings, B. Upper and D. Proulx; subs., E. Miron, F. Markell, H. Payette, S. Dumond, C. Snyder, R. Bourgette, A. Henry, M. Germain.

Lose Four In A Row

The Rockets losing streak started last week when the Cornwall Sports Club defeated them 6-5 at Cornwall and 5-3 at the local Arena. A couple of the Cornwall goals were of the soft variety, but those kind count just the same.

The next Rocket defeat came on Friday evening, when Maxville topped the score of 9-6 at the Maxville Arena.

On Saturday night at Alexandria the Rockets suffered their worst defeat in several years when they returned home on the short end of a 10-3 score.

Sunday In The Churches

SUNDAY, JANUARY 22nd, 1950.

UNITED CHURCH OF CANADA
Rev. Norman J. Thomas, Minister.

Winchester: Public Worship at 10.30 a.m. At this service the Stewards elected at the Annual Meeting will be commissioned and the Elders will be ordained. Sunday School at 11.30 a.m. Worship service at 7.30 p.m., when the Rev. Gerald Fee, B.A., of Williamsburg, will preach. At the close of the evening service slides of pictures taken by one of the Overseas Missionaries will be shown with the subject, "This is Angola." Harmony: S. S. at 2.15 p.m. Worship at 3.00 p.m., with pictures on "This is Angola."

ANGLICAN CHURCH
Rev. Leon B. G. Adams, Rector.

Third Sunday after the Epiphany. St. Matthias' Church, Winchester, 9.00 a.m., Holy Communion. St. Peter's Church, South Mountain, 11.00 a.m., Sung Eucharist and Sermon by the Rector.

PRESBYTERIAN CHURCH
Rev. Iver D. MacIver, Minister.

Winchester: Sunday School at 10 a.m. Public Worship at 11.00 a.m. Public Worship at 7.30 p.m. Winchester Springs: Sunday School at 1.30 p.m. Public Worship at 2.30 p.m. The Rev. C. Younger-Lewis, D.D., of Vernon, will preach at all services.

BAPTIST CHURCH
Rev. Ben. Richardson, Minister.

Sunday School at 10.00 a.m. Morning Worship at 11.00 a.m. Evening Worship at 7.30 p.m. Prayer Service Wednesday at 7.30 p.m.

WESLEYAN METHODIST CHURCH
Rev. Henry Kielty, Minister.

Bible School at 9.45 a.m. Morning Worship at 10.45 a.m. Evening Evangelistic Service at 7.30 p.m. Mid-Week Service for prayer, Bible study and fellowship on Wednesday at 7.30 p.m. Youth Service on Friday at 7.30 p.m. A conversational discussion on an important subject. At Hallville, Sunday School will be at 2.15 p.m. Afternoon Worship at 3.00 p.m. Cottage Prayer Service on Tuesday at 7.30 p.m.

CHESTERVILLE MAN KILLED BY TRAIN

Donald Emmerson Fyke, 30-year-old employee of the Nestle's Milk Products Plant at Chesterville, was fatally injured on Friday evening last, when his car was struck by a special westbound train carrying displaced persons, at the C. P. R. crossing, west of the Chesterville depot.

Ontario Provincial Police said Fyke was driving north on Highway 43 and apparently did not notice the wig-wag signal in the driving rain.

Fyke's car was struck broadside by the speeding train. Parts of the car were strewn along the right-of-way for a considerable distance, and Fyke was thrown from the wreckage. The crossing wig-wag was demolished by flying wreckage.

First on the scene was Tom Ferrie, a C. P. R. employee, who found the victim 100 feet west of the crossing, still alive. He took Fyke to the nearby home of Mr. and Mrs. Lyle Marcellus and Dr. Howard Justus was summoned. Fyke lived for about 15 minutes after the collision.

The fatality occurred at the same crossing where five persons were killed on October 5th, 1945, when the car in which they were riding was struck by a freight train.

The victim is survived by his parents, Mr. and Mrs. Percy Fyke, of Chesterville; one brother, Bert; and a sister, Mrs. Ralph Helmer.

The funeral was held on Sunday afternoon, with service being held in the Presbyterian Church, Chesterville, and interment at Maple Ridge Cemetery.

Dressed Chickens For Sale

6 lbs. and over 40c per lb.

5 lbs. and over 35c per lb.

Under 5 lbs. 30c per lb.

Dressed for Oven if desired. Will deliver every morning.

Just Phone 171W4, Winchester *Roy S. Docksteader & Sons.*

J. Lorne Kinkaid - Monuments

Office and Shop "FALCON INN" Main St., No. 2 Highway Phone 261.



Office and Shop KINKAID MONUMENT WORKS Smiths Falls, Ont.

Authorized Dealer for "Rock of Ages" Barre Granite

MORRISBURG, ONT. Catalogue On Request.

FRIDAY and SATURDAY SPECIALS

BUTTER - - - 63c lb.

MARGENE - - 32c lb.

Keta SALMON - 1 lb. 35c

Lynn Valley Peas - 20 oz. 2-23c

Sherriffs White Cake Mix - 32c

REYNOLD'S MEAT MARKET
Phone 85, Winchester

PHONE 12

Be Sure of Satisfaction
SHOP AT ELLIOTT'S

Choice Cuts of Beef. Fairly Priced.

FACTORY CHEESE .....lb. 45c
CORN, Choice .....2 for 25c
PEAS, Choice .....2 for 27c
WHITE BEANS, lb. 10c
SUPER SUDS, per pkg. 35c
EGGS, Cracks 25c

For a Change Have Oysters.

ELLIOTT'S MEAT MARKET

This Is The Season

When you can utilize your spare time by doing those odd jobs about the home.

PLYWOOD

Is the universal material for repairs and for making knick-knacks. Can be had in Birch, Poplar, Basswood, Fir, Cedar and other woods. Our supply is always complete. Factory Cuttings for small jobs always available.

H. S. LANNIN LIMITED

Successors to The M. F. Beach Co. Ltd., Winchester, Ont.

MANUACTURERS OF LUMBER, SASH & DOORS, FRAMES, TRIM, ETC., AND RETAILERS OF BUILDING SUPPLIES

WINCHESTER - - - ONTARIO

Grocery Specials
FOR FRIDAY AND SATURDAY
PHONE 46

CORN FLAKES .....2 for 25c
AYLMER FANCY QUALITY CORN 2 Cans for 27c
TOMATO JUICE, 20 oz., Fancy Quality, 2 cans for 15c

MacIntosh's Groceteria
Phone 46. - Open 7.30 - 6.00.
You Order—WE DELIVER.
Winchester - - Ontario

SPECIALS
FRIDAY and SATURDAY

48-OZ. TOMATO JUICE 22c
SPECIAL BLACK TEA.....79c lb.
FANCY TABLE MOLASSES, Qt. 33c
CHASE & SANBORN COFFEE..89c
IODIZED SALT, 2-lb. Carton...10c
MIXED COOKIES .....2 lb. for 45c
CREAMERY BUTTER 63c

MacPherson & Summers

COLD STORAGE - Phone 253
EAST END MARKET - Phone 80.

Morgan's
Men's & Boys' Shop
"Where Quality Counts."

JANUARY CLEARANCE SALE

In observance of our 5th Anniversary Now In Progress
COME AND SHARE IN THE BARGAINS
Our Entire Stock of Men's Wear is on Sale at Greatly Reduced Prices.

E. A. MORGAN
Phone 326. - - Winchester.

Keyes' CASH Store

OUR POLICY!

At this time when there are Cut-Rate Sales all over the country we think it wise to inform our customers of our policy.

FIRST---Do not expect us to put on a Cut-Rate Sale. We have no shop-worn goods to sell. Our goods arrive weekly and are the newest.

SECOND---We do not mark our goods up 50 to 70 per cent. We mark our goods up at a legitimate working profit and cannot afford to mark them down 50 per cent.

THIRD---We endeavour to give our customers the best value for their money, both in the latest goods and lowest possible prices.

For the past thirty years we have endeavoured to live up to this policy and as long as we are in business will continue to do so.

J. H. KEYES

J. H. KEYES
Telephone 16 - - Winchester, Ont.



ITS FRAGRANCE IS SEALED IN VACUUM

When Out To See Our 1950 Chevrolets

TOMORROW (Friday)

TAKE A LOOK AT

OUR USED CARS - LIKE NEW

SEDANS
1948 Pontiac Sedan 25 Series
1948 Chevrolet Sedan, Black
1948 Chevrolet Sedan, Grey
1947 Chevrolet Sedan
1940 Pontiac Sedan
1937 Pontiac Sedan

COACHES
1948 Pontiac Coach
1946 Chevrolet Coach
1940 Pontiac Coach
1939 Pontiac Coach
1938 Chevrolet Coach

TRUCKS
1949 Chevrolet Pick-up
1948 G.M.C. Stake, ½-ton
1933 Chevrolet Pick-up
1931 Chevrolet Pick-up

Older Models from $50 to $100

Showroom and Used Car Lots Open until 9 p.m., Mondays through Saturdays

Listen to "The Valley Note Book" over CFRA, Ottawa, 560 on your dial, each Sunday, 12.15 to 12.30 p.m.

MELVIN MOTORS
Winchester, Ontario.

24-HOUR TOWING SERVICE 24-HOUR
GARAGE PHONE 113. SERVICE STATION PHONE 115.

Woods' Hardware

PHONE 109W. - - Winchester, Ont.

Hockey Sticks To Clear at 25% Discount.

General Electric Radios from $19.95 up, also Philips Radios.
A good Used Floor Model and Table Radios at Reduced Prices.

Quaker Oil Space Heaters, Coal & Wood Ranges, Combination Electric and Coal Ranges, Moffat and General Electric Ranges, Rangettes, Warm Morning Heaters and Quebec Heaters.

A Few Skating Outfits On Hand

Your Valued Patronage Solicited.

We Sell The Best

Frigidaire Refrigerators *Connor Washers*
Locomotive Washers *Hoover Cleaners and Polishers*
Johnson Polishers *Kroehler Furniture*
Stromberg Carlson Radios

LIBERAL TRADE-IN ALLOWANCES.

VICE & CRAIG

Funeral Directors Furniture Dealers Ambulance Service
TELEPHONE 13 - - WINCHESTER, ONT.