WINCHESTER PRESS

VOL. SIXTY-THREE — WINCHESTER, ONT., THURSDAY, MARCH 22nd, 1951. — NO. 44

Coming Events

EUCHRE AND DANCE

St. Daniel's Church will hold a Euchre and Dance on Easter Monday, March 26th, in the I.O.O.F. Hall, South Mountain. Euchre will start at 8.00 p.m., and music for the Dance will be supplied by Bob Whitney and his Stardusters, from Cardinal. Admission 50c per person. Refreshments available at Dance.
42-44c

DANCE AND DRAW AT WINCHESTER SPRINGS

The Dance and Draw for several prizes, sponsored by Winchester Springs and Toyes Hill Unit of the Winchester District Memorial Hospital Auxiliary, will be held in the Orange Hall, Winchester Springs, on Thursday evening, April 5th. Ticket Draw starts at 8 o'clock, dancing at 9 o'clock. Admission 50c each, lunch included. 44-45c

PLAY AT MOUNTAIN

The Mountain West-End Group of the W. A. will present a Play entitled "No Men Admitted," in the I.O.O.F. Hall, Mountain, on Friday evening, March 30th, at 8 o'clock. Everybody welcome. 44-45p

WINCHESTER THEATRE NEWS

"Tall in the Saddle," this weekend's feature, shows John Wayne in a role quite different from those in which he has recently appeared. It is a story of the cattle country in its wild days.

There is action and hard fighting for the action fans; an unusual romantic story with interludes of comedy which gives it a wider appeal. It is a good entertaining picture, based on an excellent Saturday Evening Post novel.

"The Mudlark," coming on Monday next, was the Royal Command performance of the year. The portrayal of a story in the Victorian period, it was filmed in England by the 20th Century Fox Corporation with a cost partly American and partly English. It was first released in England. The record of its showings in Canada was sensational. At the Toronto Odeon it broke all attendance records. At the Ottawa Odeon it established a record on the eighth day of its showing, people lining up on Bank St. in sub-zero weather. There is proof of the present popularity of the picture. It is a simple story of the life of common people, told on the screen with pathos, comedy and human appeal.

The final picture of the period is a rollicking, frolicking comedy, "The Milkman." With Donald O'Connor and Jimmy Durante heading the cast, it could not be anything but funny. It's a picture for the whole family.

For Easter . . .

CHOCOLATES

Smiles 'n Chuckles
Neilson's - Ganong's

Milk Chocolate Bunnies
Fruit and Cream Eggs
Variety of Novelties

"RUST CRAFT"
EASTER CARDS
For Every One.

Easter Ice Cream Bricks

1896 **FLORA'S** 1951
WINCHESTER, ONT.

Chamber Commerce Plans Active Year

Extensive plans were laid for an active year by the Winchester Chamber of Commerce at the initial meeting of the Chamber Council, held in the library of the town hall last Wednesday evening.

President Sam Ault presided, and was ably assisted by the secretary, Mr. Herbert Meldrum, and the vice president, Robert Vice. Council members present included Messrs. G. H. Larose, F. E. Helmer, A. W. Duncan, W. R. Workman, R. D. Ledgerwood and R. E. Walker. President Ault brought the meeting to order and as the minutes were read at the first meeting of the Chamber, the following committees were announced to take charge for the coming year:

Municipal Affairs—Geo. Elliott, W. R. Workman, W. C. MacDonald, Lloyd Dixon and Earl Morgan.

Membership—Erle Helmer, Arnold Duncan, Alex Davidson and Ken. Summers.

Town Betterment—Ralph Walker, H. O. Balkwill, Dudley Craig, W. A. Rowat and G. H. Larose.

Industrial Development — R. D. Ledgerwood, R. M. Scott, Arnold Dukelow and J. E. Davidson.

Legislation—F. J. Rennison, H. E. Fennell and Hart Melvin.

Messrs. Ault, Meldrum and Vice will act as advisors of all committees.

Duties of the various committees were then outlined and a general discussion of the Chamber's intentions this year took place. The main topic was the water and sewage disposal and it was unanimously decided to find out as much about this undertaking as possible and present the information at a future meeting of the Chamber. A standing committee of Messrs. Meldrum, Ault and Vice was appointed to gather and prepare as much data on this project as possible. It was thought the best way to acquire the desired information was by actual visits to municipalities with recently installed water systems. Five towns were selected including Alexandria, Maxville, Kemptville, Cobden and Merrickville.

The Municipal Affairs Committee was instructed to approach the town council on the possibility of erecting name plates for all streets in Winchester and also the erection of a colourful sign at the town limits on Highway 31. Due to two recent power failures in the village, the council, in co-operation with the Municipal Council, will approach the Ontario Hydro Commission to interpret what possibilities there are in obtaining power from another source in case of failure.

The town betterment committee will again this year conduct a beautification campaign with prizes being given to the two best improved residents and grounds. Keeping in line with the beautification campaign it was suggested that a general survey of the tree situation be taken in the town and where necessary trees be trimmed and new ones planted on the more barren sections of the town.

The industrial development committee will carry on the same as in previous years and it is expected the survey, which was started last year, will be completed by the committee in the near future.

A drive for new members will be made by the membership committee with anyone interested in Winchester eligible to join. Members who have not paid their 1951 fees should get in contact with the secretary at once.

100 CLUB LUNCHEON BEING HELD THIS EVENING

The March Luncheon-Meeting of the local 100 Club will be held at the Golden Pheasant at 6.30 to-night (Thursday). Winners of the recent Public Speaking Contests for the McMaster Trophy at the local High School will deliver their addresses at this meeting. A good attendance of Centurians is requested.

Inkerman Rockets, 1951 O. D. H. A. and N. O. H. A. Junior Hockey Champs

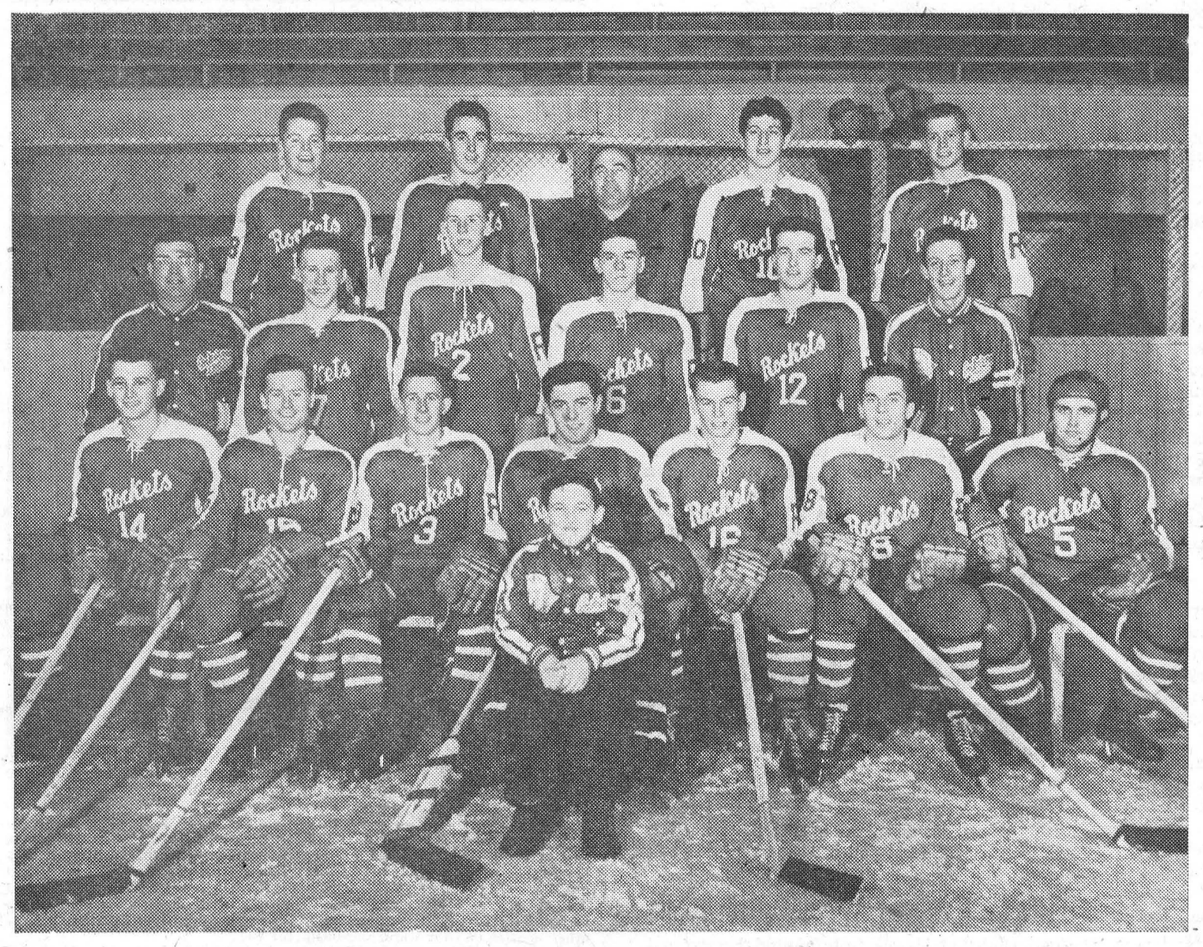

Above is a picture of the 1951 edition of the Inkerman Rockets, O.D.H.A. Champions, who last weke eliminated South Porcupine, the Northern Ontario Champions, in the first round of the Memorial Cup Playdowns. The Rockets will now play a best-of-five series with Halifax St. Marys, the Maritime Champions. They arrived n Halfax Tuesday evening and had a light work-out on Wednesday. The first two games of the series will be played tonight and Saturday afternoon, after which the series will be completed in the Ottawa Auditorium. Dates for the Ottawa games are Tuesday, Thursday and Saturday of next week. Back Row—left to right—W. Swords, Geo. Marlin, Lloyd LaPorte, Coach and Manager; L. Pelino, C. Swords. Centre Row, left to right—Delmer Timmins, Ass't. Manager; B. Duncan, E. Bjorness, M. Savard, B. McFarlane, E. Nicholson, Front Row, left to right—C. Baldwin, D. Crowder, G. Fader, R. Diguer, L. Romhild, R. Trussell, and A. Leblanc. Mascot, R. LaPorte. Photo by Reg Finnemore.

Rockets Eliminate South Porcupine In Thrilling Series At Ottawa Aud'm

Sixty minutes of breath-taking, thrilling hockey—and then—an unusually loud siren virtually muted by seven thousand hilarious, joyful fans, screaming their heads off and tearing into the aisles and corridors and out on the ice surface to surround, clasp, embrace and shake hands with a bunch of weary, yet happy red-shirted lads. That was the picture inside the Ottawa Auditorium last Saturday afternoon when Lloyd LaPorte and his Inkerman Rockets eliminated the highly touted South Porcupine Combines from further comeptition in the Memorial Cup Race.

In a stirring sequel to Friday night's clash, the O.D.H.A. champs turned back a tremendous bid by the N.O.H.A. Junior Kings 4-2 to capture the best of five series three games to one. The Rockets now advance into further Memorial Cup Playdowns against Halifax St. Marys, the Maritime Champions, with the first game of this series scheduled for to-night in Halifax.

Saturday's game was a continuation of Friday night's gruelling pace set by the two teams. It was "do or die" for the Porkies, and a "must" for the LaPorters who wanted to end it in the fourth game. As the game went on it was evident that here was a series that could be fittingly called a "survival of the fittest," with the smaller Rocket aggregation outlasting their heavier opponents.

Romhild and McFarlane were the howitzers for the local crew with a pair of goals being scored by each. These four goals, together with some smart defensive work in the third period, proved enough to hold the ever-threatening Porkies from the North in check.

With both teams missing several outstanding opportunities, Larry Romhild waited until the 15.28 mark of the initial frame to take a pass from Moe Savard and skate in on the right side to let a high drive go that Lebrun never saw. Two minutes later the Northerners tied it up on an effort by Labelle from McLaughlin and Irwin.

Rockets' big period and the Porkies' downfall came in the first eleven minutes of the middle stanza with Romhild scoring again from Savard, and McFarlane notching a pair, one of them being a beautiful solo effort in which Lebrun was fooled completely.

In the final canto, Inkerman went on the defensive, with the Porkies pushing hard to tie up the game. Although they missed several chances, the Rocket method of keeping the Northern champs disorganized paid off and the Porkies were held to one goal, scored by Needham in this period.

Blue-Line Banter

One team wins and one team loses and for the Porkies it must have been more than disappointing. They came down to Ottawa full of confidence to cop the series three games to one, but were not equipped to cope with the tremendous team spirit shown by Lloyd LaPorte's boys. Although lighter, the Rockets were in good condition (at the start) and were skating all the time, which really was one of the deciding factors.

Every Rocket player went well, with Moe Savard turning in another stellar performance. His play in the last two games was nothing short of sensational. . . . . Ron. Diguer is all you have to say about goal tending—it was, as usual, extraordinary. . . . . Duncan on defence was effective and played the last two games under extreme handicaps in that he was suffering from a severe case of the 'flu. . . . . Crowder and Baldwin, backbones of the team, were in there skating all the time, and their play left nothing to be desired—Denzil played Saturday's game with a frozen knee. . . . . Coco Limoges, St Charles' import, was suffering from a bad charley horse and was forced to retire after the first period. Ron. Finnigan, another Eastview player who went well, was also suffering from a severe leg injury in Saturday's fixture. . . . Wally Swords once again showed his ability as a smart stick-handler. . . . . and for the information of the Ottawa Citizen, it is not a colourful hockey history of South Mountain—the team is Inkerman Rockets, with all players except two coming from Ottawa and the southern part of the Valley.

The Coach, Too !

A special word of praise to the coach and manager of the Rockets—Lloyd LaPorte, who accepts the glory of the team in a modest way and who is certainly directly responsible for the success of the Inkerman Rockets. Hockey clubs throughout the country offer coaches and managers fat salaries to take charge, but we doubt if there is anyone who could do a better job at organizing a hockey club and coaching it than Lloyd LaPorte—who has a habit of getting better hockey teams every year.

Halifax Next

The Rockets start the next round of Memorial Cup playdowns with Halifax St. Marys to-night in the coastal city. The second game is slated for Saturday evening in the same rink with the remaining games scheduled for the Auditorium in Ottawa next week.

The four-day rest period will certainly be appreciated by the Rockets with every player nursing some minor injury after the rough series with the Porkies. Come game time to-night, however, Lloyd expects his team to be all out in good condition.

The line-ups were as follows:

Porcupine—Goal, Lebrun; def., Higgins and McCord; centre, Labelle; wings, McLaughlin and Irwin; alternates, Donovan, Smith, Stanlake, Needham, Ethier, Wallace, Tessier, Baleck.

Inkerman—Goal, Diguer; defence, Duncan and Savard; centre, Crowder; wings, Baldwin and Romhild; alternates, Finnigan, Trussell, Bjor-

(Continued on Page 4)

WOMEN'S INSTITUTE MEETING HELD ON TUESDAY

Two interesting speeches by the Misses Jessie Carkner and Irene Campbell featured the March meeting of the Women's Institute, held in the Town Hall on Tuesday evening. The president, Mrs. Floyd Armstrong, presided, and the meeting was opened by all singing the Institute Ode. The roll call was answered by naming one way of advertising the local W. I. The minutes and correspondence were read by Mrs. Bower Potter, and Miss Muriel Armstrong gave the treasurer's report, showing a balance on hand of $57.89.

Following the reports, a short business session took place and it was decided to have all members bring a cake of soap to the next meeting in aid of the "Save the Children Fund." Plans for a telephone party in April were made, and each member is responsible for one dollar.

The program committee, consisting of Mrs. G. McConnell, Mrs. Rodney and Mrs. Coons, took charge, and the two guest speakers were introduced. Miss Campbell is the present holder of the W. H. S. Alumni Cup and Miss Carkner recently won the McMaster Cup in public speaking. Both speeches were greatly enjoyed. Following the two addresses, Master Buddy Coons gave a vocal solo and Miss Annie Walker rendered a few musical numbers on the piano. An interesting contest was conducted by Mrs. Rodney, followed by the serving of lunch. The committee in charge included Mrs. W. Rowat, Mrs. Melvin Scott, Mrs. Rodney, Mrs. Geo. McConnell and Mrs. Coons.

Local Stores Will Close On Good Friday

Tomorrow (Good Friday) will be observed as a full holiday in Winchester, with all local stores and other business places remaining closed for the day. As Good Friday is a sacred holiday in all Christian countries, its observance will be marked here by a Community Church Service, to be held in the United Church at 11.00 o'clock, with Pastor B. Richardson, of the Baptist Church, delivering the sermon. Easter Monday will not be observed as a holiday by local stores but the banks and schools will remain closed. It will not be observed by the Post Office.

THE LATE MRS. JAMES SLATER

Winchester lost one of its oldest and most highly esteemed citizens last Sunday in the person of Mrs. James Slater, who passed away at the District Memorial Hospital. The deceased had been in ill health for some time but had only been in the hospital for a week preceding her death. She was in her 84th year and was the last survivor of the family of the late Abraham Barrigar and his wife, Grace Anne Stringer, of Mountain Township.

Her husband, who predeceased her in 1940, was a well-known lumber merchant of Renfrew and Ottawa. Mrs. Slater had been a resident of Winchester for many years and was well known for her activity in women's organizations and welfare work. She was a member of the United Church.

The funeral was held on Tuesday afternoon in the Winchester United Church with Rev .N. J. Thomas officiating.

She leaves to mourn her loss two nieces, Mrs. Harry Williams, of Vancamp, and Mrs. E. Beebie, of Iroquois; one nephew, Mr. Delbert Barrigar, of Prescott, and four cousins, Mrs. Mina MacMillan, of Maxville; Mr. Fred Barrigar, Smiths Falls; Mr. A. Patterson, Brockville, and Mr. and Mrs. W. Patterson, of Kemptville.

Among those who attended the funeral were Mrs. V. O'Mara, of Prescott, and Mrs. Eldred McEwen, of Russell.

The pall-bearers were Messrs. Hugh Slater, R. L. Slater, Roland Barrigar and Delbert Barrigar.

Interment was made in Knight's Cemetery, at Inkerman.

Community Theatre, Chesterville

Thurs., Fri., Sat., Mar. 22-23-24
"FOR HEAVEN'S SAKE"

Clifton (Belvedere) Webb is an angel, a cowboy, a tough guy, guess what happens—it is a riot that will leave you limp from laughing. With Clifton Webb, Joan Bennett, Robert Cummings and Edmund Gwenn.

Mon., Tues., Wed., Mar. 26-27-28
"THE LAWLESS"

Hate is like a loaded gun exploding into a nightmare of violence and terror, unleashing the fury of an unreasoning mob, with an innocent boy as its quarry. With Macdonald Carey, Gail Russell and Lee Patrick.

Foto Nite—Canada's biggest cash offer attraction at the Community Theatre every Wednesday.

RECENT BIRTHS AT THE DISTRICT MEMORIAL HOSPITAL

On Thursday, March 15th, 1951, to Mr. and Mrs. Adrien Lamoureux, of Crysler, a son.

On Saturday, March 17th, 1951, to Mr. and Mrs. Sam Keyes, of South Mountain, a son.

On Sunday, March 18th, 1951, to Mr. and Mrs. Gordon Fader, of Winchester, a son.

On Tuesday, March 20th, 1951, to Mr. and Mrs. Jacabus Brouwer, of Osgoode, R. R. 2, a son.

On Tuesday, March 20th, 1951, to Mr. and Mrs. August Jaagumagi, of Williamsburg, a son.

On Tuesday, March 20th, 1951, to Mr. and Mrs. Nelson Docksteader, of Winchester, a daughter.

HOSPITAL RUNNING SHORT OF POTATOES!

The Manager of the local District Memorial Hospital informs us that their supply of potatoes is just about exhausted. He suggests that any local or district citizen, with a surplus of spuds, may wish to donate a bag or two to the hospital. If so, your donation would be greatly appreciated. Bags will be supplied by the hospital manager, Mr. Allan Alford.

FEED NEWS

VITAMIN B12 AND ANTIBIOTIC FEED SUPPLEMENT

A great deal of research and experimental work has been done within the last year or two in connection with the use of 'antibiotics' in poultry and livestock feeds. The benefit of antibiotics in early growing feeds such as Chick Starter and Broiler Ration has been recognized by best authorities and a Vitamin B12 and Antibiotic Supplement is now available.

This Vitamin B12 and Antibiotic Supplement is supplied by Merck & Co. and contains Procaine Penicillin—an exceedingly active antibiotic for promoting growth. Results obtained in wide commercial use and in tests conducted by independent and commercial laboratories have demonstrated the remarkable growth response to this Merck Feed Supplement.

To promote maximum growth, the antibiotic is combined with Vitamin B12 which is required for proper hatchability, livability and early growth in poultry.

Vitamin B12 and Antibiotic Supplement is an ingredient of X-L-O and XXX Feeds where its use is recommended.

Another reason why such feeds as X-L-O Chick Starter and X-L-O Broiler Mash give such satisfactory results in fast growth and early development.

SEEDS

Timothy and Clover Seeds, Seed Grain, Seed Corn, etc.

All varieties and best grades.

Order now.

"OGILVIE" FLOUR

In 98-lb. Fancy Print and Special Cotton Bags, $5.75.

In 24-lb. Tea Towel bags, $1.60.

No better Flour than "Ogilvie."

Fennell Feed Company
WINCHESTER - - ONT.

The 7th Column

Another hand is being poised and readied to dip into the taxpayer's pocket. Ottawa is now proposing to change the B.N.A. Act to allow provincial governments to levy a hidden indirect tax on retail sales, a tax that can only result in less money being spent on groceries and more on government. Every business man and other citizen interested in blockading these indirect tax channels should voice strong opposition to both Provincial and Federal Members of Parliament.

* * * *

"Let those who may complain that it was all on paper remember that only on paper has humanity yet achieved glory, beauty, truth, knowledge, virtue and abiding love."—George Bernard Shaw.

* * * *

Because of its record of service and its great potential for service, the Canadian Red Cross Society merits widespread public support in its annual appeal for funds now being held, declared the Hon. Paul Martin, Minister of National Health and Welfare, whose department now administers civil defence. "In peace and in war, the Canadian Red Cross Society has given splendid service to the people of Canada and to the cause of humanity," the Minister said.

* * * *

Father: "And there, my son, you have the story of your dad in the great World War II."

Son: "Yes, daddy, but why did they need all those other soldiers?"

* * * *

Get Ready To Dig Down—Get ready for a boost in income taxes, warns The Financial Post. Certainly, it says, Canada's 1951-52 tax policy is going to be tough. It's going to be as tough as the government thinks the public will bear—plus something extra as well because nothing is so effective as taxation in hitting inflation. Canada will follow a rigid "pay-as-you-go" policy for 1951-52. This is one place where we differ from the U. S., where there is certain to be a considerable deficit next year .

* * * *

A certain magistrate was once discussing beverages with a fellow club member.

"Have you ever tried gin and ginger beer?" asked the young fellow.

"No," replied the magistrate, "but I have tried a lot of folks who have."

* * * *

It isn't the buildings or the streets or the industries that make a town. It is the people. That's why Winchester is such a good place to establish a home—we have a most hospitable and broad-minded group of citizens within our midst.

* * * *

The Chesterville Record offers a timely bit of advice when it says:—"Members of council would be well advised to take immediate steps to close the gap at the north-east side of the bridge railing. It is a dangerous spot to be left open, with a sheer

(Continued on Page 2)

H. W. ALGATE
OPTOMETRIST

In attendance at Alex Davidson's Jewellery Store, Winchester on **Thursday, March 22,** and at Mr. Percy J. Gilroy's, Chesterville, Ont., on **Thursday, March the 29th.** Make your Appointments now.

Theatre News!

PICADILLY

Thurs., Fri., Sat., MARCH 22-23-24
"SINGING GUNS"

Here's thrill-laden entertainment, introducing a great new Western Star, Vaughn Monroe with Ella Raines, Walter Brennan and Ward Bond.

Next Week's Features

Mon., Tues., Wed., MARCH 26-27-28
"TOAST OF NEW ORLEANS"

A glorious Technicolor musical treat. Starring Kathryn Grayson, Mario Lanzo, David Niven and J. Carol Naish. Also on the same program, Travel Talk, Glimpses of Old England.

Thurs., Fri., Sat., MARCH 29-30-31
"ALIAS NICK BEAL"

The story of a man who couldn't live within the law, bringing to the screen unforgettable drama of a kind you've never seen before. Starring Audrey Totter, Ray Milland, Thomas Mitchell and George Macready

—Also—

"TRAIL OF ROBIN HOOD"

It's the King of the Cowboys, Roy Rogers, at his all-time best, in blazing outdoor adventure that will keep you gasping with excitement.

Coming Soon—"A Life Of Her Own" (Adult Entertainment), and "Devil's Holiday."

LANG'S
Department Store

WE ARE ALL READY FOR SPRING DECORATING WITH A COMPLETE STOCK OF

LOWE BROS.
HIGH STANDARD
PAINTS & VARNISHES

NEPTO-LAC
High Gloss Enamel

KEM-GLO
SEMI GLOSS ENAMEL
Looks and washes like Baked Enamel.

KEM-TONE
THE MODERN MIRACLE WALL FINISH
Dries in one hour and is washable.

MELLOTONE
Flat Wall Finish

SEVEN COLORS — EXTERIOR AND INTERIOR
FLOOR ENAMEL
Quick Drying.

THE FAMOUS
NEPTUNITE
VARNISH AND VARNISH STAINS

TURPENTINE, BOILED AND RAW PAINT OILS, SHELLACS & DRIER.

COLD WATER PASTE, PLASTIC PATCH, GROUND GLUE, DIC-A-DOO PAINT CLEANER.

LARGE ASSORTMENT OF GENUINE
RUBBERSET
PURE BRISTLE
Paint Brushes

"THE WINCHESTER PRESS"

W. F. WORKMAN, Editor & Publisher.

AN INDEPENDENT NEWSPAPER

Devoted to the interests of Winchester and surrounding districts. Published on Wednesday afternoon and dated Thursday. Established in the year 1888, the Press is Dundas County's Largest and Leading Weekly Newspaper. Guaranteed circulation of over 1600. Subscription Rates $2.00, Foreign $2.50, in advance.

Member of the Canadian Weekly Newspaper Association and Ontario-Quebec Division of the C.W.N.A.

Advertising Rates Supplied on Request. Small Advertisements for our Classified Columns: 50c first insertion and 25c for each subsequent insertion, strictly cash with order.

"Authorized as second class mail, Post Office Department, Ottawa."

THURSDAY, MARCH 22nd, 1951.

EASTER MEANS REBIRTH

It is significant that the two great festivals of the Christian Church should both commemorate the birth of Christ. Christmas celebrates His coming to earth and Easter His rebirth after having been claimed by death.

Birth is a beginning and rebirth a beginning again. Easter signifies that man can be reborn. Not only does it offer hope of life after death, it also gives mankind hope that, spiritually, the people of the earth can throw off the shackles of the past and go forward into the future with new confidence that the human race need not perish.

Forces of destruction have predominated so far in this twentieth century. Man has been clever: he has invented countless gadgets to make life easier for those who can afford them; he has cut down space and brought the nations of the earth closer together; he has probed into the secrets of the universe and has learned how to use the power of atoms for warfare.

But man has not yet achieved the fundamental precept that, unless he learns to live in peace with his fellows, all his clever gadgets and all his power will, ultimately, destroy him.

Man everywhere on earth has yet to be reborn—he has to change his attitudes, his thinking, his very nature.

Instead of suspicion of his neighbours, he must learn trust; instead of using spies and propaganda, he must learn to use friendship and tolerance; he must learn to get along with his fellow men whose ideas and way of life may be different from his own. So important is this that the very future of civilization may depend upon it.

The message of Easter—that forces of good will always sooner or later triumph over the powers of darkness—gives hopes to every human being on earth who can hear it. What a pity it is that so many millions of people have no knowledge of the message that Christ brought to earth!

What can we do about it? We can at least make our own belief in Christianity more vital. Christians in Canada have tended to forget that theirs is a living religion, teaching a way of life that few have ever dared to try. Christianity has become so encrusted with doctrine and tradition and dogma that its fundamental truth has been hidden. What sort of a world would this be if, even in one country, every person tried to follow the way of life taught by Christ? No one knows. It has never been done.

The rebirth of man to new sanity and new consciousness of his relation to his fellow men must start in the community. From there it must spread to the nation and hence to other nations.

It is not an easy thing to attempt to live up to the teachings of Christ. Easter would be a good time to start to try to do so.

Easter is a challenge to the Christians of the world. They, and they alone, can make it possible for humanity to survive. They must, through the example of their lives, show others how to live so that the forces of evil may, in time, be vanquished forever.

EDITORIAL NOTES

One encouraging sign this year is the fact that Canada's traffic death toll is down during the first two months of this year. By taking a little more care while driving, most of us can avert many accidents and possibly lengthen our life span.

It is going to be tough on the gals this Sunday. Weather conditions at this time of year are very uncertain and consequently the chances of having a proper day for the annual Easter parade are rather slim. All those new bonnets and suits will have to wait for another two or three weeks when the weather warms up and the streets are clean. Too bad we can't change the calendar and delay this season for another month.

"Sam the Splasher" is on the prowl once again in his favourite season of the year. During the spring months Mr. Splash Boy takes enormous delight in racing through mud-holes filled with water, spraying everyone within range. Pedestrians, those persons who still like walking, are reminded to be on the lookout for Sammy. Splashing pedestrians is an infraction of the law, so next time you get that new coat sprayed with muddy water, jot down the license plate number and turn it into your local police department.

The Department of Highways announced last week that half loads only would be carried on Highway 31 between Ottawa and Winchester until the Spring weather had subsided. This is a wise move on the part of the Department to safeguard the new section of the highay, as it is, by far, the best part of the road. Anyone found guilty of an infraction of this ruling will be subject to a severe fine.

If a little knowledge is a dangerous thing, where is the man who has so much that he is out of danger?

The 7th Column

(Continued from Page 1)

drop to the swollen river inviting disaster from some youngster. The matter has been called to the attention of some of the members through the Rotary Club, but to date, no steps have been taken to remedy this bad hazard."

* * * *

Alcohol Removes Stains

It is the most effective remover that is known to science.

An exchange says alcohol will remove stains from summer clothes. That is correct. It will also remove the summer clothes, the winter clothes, the fall clothes, not only from the back of the man who drinks it, but from his wife and children as well. It will also remove: rugs from the floor, furniture from the home, food from the cupboard, lining from the stomach, kidneys from the back, a lover from the side, hair from the head, and sight from the eyes. Alcohol will remove: a good reputation, a man's business, a man's friends, a happy look from children's faces, a prosperous man to a pauper's grave, a man from respectable society to the penitentiary, and will make a wildcat out of an otherwise inoffensive citizen. As a remover of things, alcohol has no equal.

* * * *

Drive Safely

A minute may be valuable
In getting something done,
But not to cut down driving time
On busines or for fun.

There is no place that we must reach
So quickly in our car
That one more minute will not serve
To get us just as far.

Our lives are more important than
The keeping of a date,
And we may never get there if
Our hurry is too great.

So let us be more careful on
The highway and the street,
And let us use good common sense
To guide our hands and feet.

Let us be sober and alert
And patiently obey
The traffic laws that govern speed
And rule the right of way.

* * * *

A serious impediment to marriage nowadays is the increasing difficulty of supporting a wife at the same time.

Needlecraft News by Pauline Roy

IF YOU ANSWER to the name 'home sewer' you'll be interested in what we have to say about fabrics for 1951. This is the season when your ingenuity, your taste and color sense will come in handy. For spring is just around the corner and it's time to plan your spring and summer wardrobe.



During National Sew and Save Week, March 3 to 10, stores all over the country are featuring home sewing with many special events that will be of interest to you. New pattern styles, new spring fabrics and all the finishing touches and sewing aids will be highlighted.

Most of the new spring styles show simple lines and details such as slim skirts, sheath silhouettes, unfitted waistlines that are pulled in with a belt, sleeves cut in one with the bodice or no sleeves at all. The simpler designs of this season not only save sewing time but give the new fabrics a chance to reveal their beauty without too much distracting detail.

Fabrics for spring are lovelier and more varied than ever before yet more practical and easier to work with. Many have special qualities and finishes such as cottons with satin stripes and iridescent weaves, extra-sheer and pre-shrunk woolen, non-tarnish metallics, washable silks and crease- and shrink-resistant materials.

Ensembles such as dresses with matching coats, or dress and jacket costumes are very popular this season and you'll find many lovely fabric combinations which you may choose to make them. A pretty printed silk in fashion's newest tints of lilac, mauve and pink for the dress worn with a wide-skirted coat of navy stiff silk or faille taffeta is ideal for any dress-up occasions such as spring weddings which you may have on your list of approaching social engagements. The coat will partner many other dresses in your wardrobe beautifully and you'll wear the printed silk frock far into the summer. Cotton lends itself nicely to the dress-plus-jacket theme. Wear a cool, striped cotton dress at home or for local shopping and, if you have to come downtown, slip on its companion jacket of plain green, rust or some such darker shade and you'll look neatly clad for town.

Also in the fabric spotlight for spring and summer are plain and striped denim and piqué with seersucker stripe for sportswear. Afternoon dresses will be shown mostly in linen, tissue gingham and silk shantung. While evening fashions will favor lace embroidery, crisp organdie and nylon sheer.

There's wealth of tempting materials for home sewers this spring so be sure to make a trip to the fabric department of your favorite store during National Sew and Save Week and look them over. You're sure to find exactly what you want for your spring sewing among those fabulous fabrics for '51!

A sample of what can be done with this season's pretty prints is the fresh and feminine frock illustrated above. Styled with brief cap sleeves cut in one with the bodice, this dress has a deep V-neckline (which is so flattering if you like to make your face appear thinner and your neck longer) and a soft bow of self-fabric. For a leaflet giving you the pattern number for this attractive gown along with other advance styles and helpful sewing information on BIAS FINISHES BY HAND AND MACHINE, simply send a stamped, self-addressed envelope to this paper. Ask for Leaflet No. CN-13.

HOW TO FOIL A BLACKMAILER!

Post office officials warn of a new blackmail outbreak! Learn how blackmail artists operate and what you should do immediately if you fall into the clutches of one of them. Read "Blackmail," in this Sunday's (March 25) issue of The American Weekly, exclusively with The Detroit Sunday Times.

Mother: "Now, William, don't annoy your father with any more questions."

William: "It's not the questions that annoy Dad, it's the answers."



"JUST LOOK AT THESE BARGAIN OFFERS!"

THIS NEWSPAPER 1 Year, with

OFFER NO. 1	OFFER NO. 2	OFFER NO. 3
3 MAGAZINES FROM GROUP B	1 MAGAZINE FROM GROUP A 2 MAGAZINES FROM GROUP B	4 MAGAZINES FROM GROUP B
$3.75	$4.75	$4.35

GROUP A

Mark an "X" before magazines desired and enclose list with order.

☐ Redbook Magazine	1 Yr.
☐ Coronet	1 Yr.
☐ Magazine Digest	1 Yr.
☐ Sports Afield	1 Yr.
☐ Screen Stories	1 Yr.
☐ Field and Stream	1 Yr.
☐ True Story	1 Yr.
☐ McCall's Magazine	1 Yr.
☐ Hunting and Fishing in Canada	1 Yr.
☐ Senior Prom	1 Yr.
☐ Modern Screen	1 Yr.
☐ Flower Grower	1 Yr.
☐ American Girl	1 Yr.
☐ U.S. Camera Magazine	1 Yr.
☐ Everybody's Digest	1 Yr.
☐ Skyways	1 Yr.
☐ Parents' Magazine	1 Yr.
☐ Silver Screen	1 Yr.

GROUP B

Mark an "X" before magazines desired and enclose list with order.

☐ Maclean's (24 issues)	1 Yr.
☐ Canadian Home Journal	1 Yr.
☐ Chatelaine	1 Yr.
☐ Family Herald and Weekly Star	1 Yr.
☐ National Home Monthly	1 Yr.
☐ New Liberty	1 Yr.
☐ Free Press Weekly Prairie Farmer	1 Yr.
☐ Health (6 issues)	1 Yr.
☐ *Farmer's Magazine	3 Yr.
☐ Canada Poultryman	1 Yr.
☐ Farmer's Advocate	1 Yr.
☐ National Livestock Producer	1 Yr.
☐ Canadian Poultry Review	1 Yr.

*NOTE:—Farmer's Magazine to farm addresses only.

"SOME MORE REAL BUYS!"

☐ Saturday Night (Weekly)	$4.60
☐ Maclean's (24 issues)	3.00
☐ National Home Monthly	2.55
☐ Canadian Home Journal	2.75
☐ Chatelaine	2.75
☐ Family Herald and Weekly Star	2.55
☐ Free Press Weekly Prairie Farmer	2.55
☐ Canadian Poultry Review	2.55
☐ New Liberty	2.55
☐ Canada Poultryman	2.55
☐ Coronet	4.20
☐ Redbook Magazine	3.60
☐ Collier's Weekly	5.60

ANY MAGAZINE LISTED THIS NEWSPAPER, 1 YEAR, AND BOTH FOR PRICE SHOWN

Mark an "X" before magazine desired and enclose list with order.

☐ Cosmopolitan Magazine	$4.60
☐ Woman's Home Companion	3.40
☐ Magazine Digest	4.20
☐ Christian Herald	4.10
☐ McCall's Magazine	3.40
☐ True Story	2.95
☐ Modern Screen	2.95
☐ Popular Science Monthly	3.60
☐ Parents' Magazine	3.60
☐ Etude (Music)	4.40
☐ American Girl	3.60
☐ Senior Prom	3.20
☐ Sports Afield	3.10

ALL MAGAZINES FOR 1 YEAR UNLESS TERM INDICATED

ALL OFFERS ARE GUARANTEED

PLEASE ALLOW 4 to 8 WEEKS FOR FIRST COPIES OF MAGAZINES TO ARRIVE!

FILL OUT COUPON Mail Today

Check magazines desired and enclose with coupon.

Gentlemen: I enclose $..... Please send me the offer checked with a year's subscription to your paper.

NAME .....

STREET OR R.R. .....

POST OFFICE .....

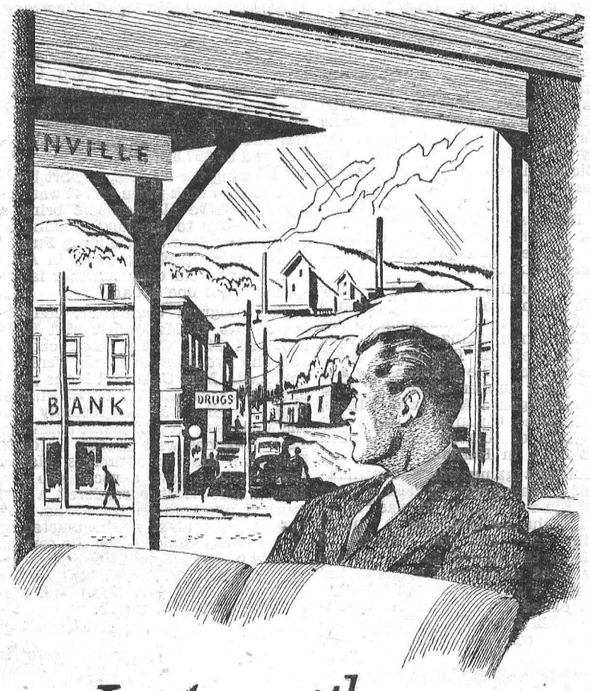

In step with growing needs...

NEW INDUSTRIES, new communities, new sources of oil and iron and power . . . Canada moves on with amazing strides.

And with this expansion come added calls for every form of banking service. Your chartered banks have moved ahead in step with these growing requirements. That is why it now takes 45,000 men and women to do the banking of Canadians — almost double the number of ten years ago. That is why there are now 3,700 branches to serve the expanded needs.

Wherever initiative and growth demand it, banking is *there* — claiming your continued confidence.

One of a series by your bank

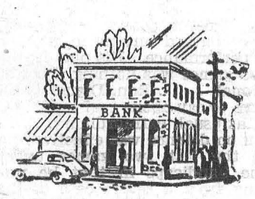

CANADIAN APPROVED CHICKS

BARRED ROCKS — WHITE LEGHORNS
NEW HAMP. ROCK CROSS — BARRED ROCK LEG. CROSS

Ellis Poultry Farm & Hatchery

R. R. 1, SOUTH MOUNTAIN, ONT.

Telephone 607 r 21 - Write or Phone for Price List

42-1

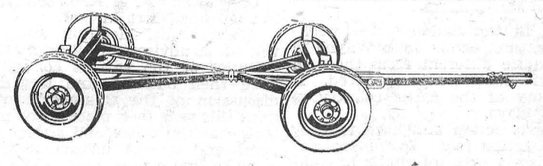

COBEY HI-SPEED WAGON

Fast, Versatile, Durable, Dependable. Combines Economy with High Quality Construction. Most Famous Wagons in America. New Shipment just Arrived. See us now to assure delivery this year.

ROSS H. BECKSTEAD, Dealer. - Williamsburg, Ont.



a Little buys a Lot of telephone service

EVERY DAY we receive hundreds of requests for service. Its cost hasn't gone up as much as most other things you buy; in fact, your telephone bill now takes a smaller part of the family budget than it did five years ago.

With more and more families getting telephones, you can now talk to twice as many people. And so, in that way alone, you get a lot more telephone service for your money.

At the same time, the quality of telephone service keeps steadily improving in many ways, and, as always, telephone people try to be helpful and friendly. Any way you look at it, today's telephone is *big* value!

If you haven't yet got service;

You can be sure your neighbourhood will be served, and your place on the list protected. Taking care of people without service as quickly as possible is one of our biggest and most important tasks.

THE BELL TELEPHONE COMPANY OF CANADA

Here's a chick feed we can recommend because we know what's in it . . . and know it will grow good sturdy chicks

CAFETERIA CHICK STARTER

You can judge the quality of this feed before you feed it. The open formula is printed on every tag. No secrets, no mystery. Chicks grow and thrive on it, with few losses. Come in and see.



MADE BY MAPLE LEAF MILLING COMPANY LIMITED

D-12-49

SOLD BY

FENNELL FEED COMPANY

TELEPHONE 136. WINCHESTER, ONT.

NOTICE TO FARMERS

If you need a set of Tractor Discs please come in and see me now, as after April 1st we will not be able to get them, on acocunt of steel restrictions.

J. L. BELWAY
Your Fleury-Bissell Dealer.
42-44p

GENERAL INSURANCE

Hartford Fire Insurance Co., Lanark Mutual Fire Insurance Co., Hartford Accident and Indemnity Co., will protect you against loss by fire, wind, automobile damage; family sickness and accident, and cattle accident and death.

Consult: H. S. Carkner, Agent,
38-1 yr.p Real Estate and Insurance

POULTRY WANTED

All kinds of Poultry Wanted at all Seasons. Also Hides and Wool Highest Prices Paid and you are assured of a Square Deal.

MORRIS ROSS
PHONE 19 - WINCHESTER

Boyd's Budget Plan For Fuel Buying . . .

As a special service to our customers, we are establishing Boyd's Budget Buying Plan, and we cordially invite you to make use of it.

Why not pay for your Fuel the easy way—the Budget Way of equal monthly installments the year round, like rent or the telephone bill?

Call Mr. Max Boyd at 325 for further information.

W. J. L. Boyd & Sons
Fuel Merchants
PHONE 325. - WINCHESTER

SHUR-GAIN FEED SERVICE

35% SHUR-GAIN Hog Concentrate

The FARMER'S Friend

SHUR-GAIN HOG CONCENTRATE plus your home-grown grains is an ideal combination to bring greater returns from your feeding program.

Once you try this plan you will agree that SHUR-GAIN CONCENTRATE is truly The FARMER'S Friend.

More than before--
Feed SHUR-GAIN
This Year.

H. S. LANNIN LIMITED
Shur-Gain Feed Manufacturers
WINCHESTER, ONTARIO.

SEE
THE COLEMAN AUTOMATIC FLOOR FURNACE

Cut your Fuel Cost by having a Coleman Floor Furnace installed.
BATH ROOM FIXTURES.
BEATTY EQUIPMENT.
BEACH COAL FURNACES.

PLUMBING, HEATING, WELDING.

C. S. PRICE
PHONE 295. - WINCHESTER

Plumbers, Tinsmiths Furnace Service

Complete line of Bathroom and Kitchen Fixtures.
Galvanized and Aluminum Roofing.
New and Used Cook Stoves.
Electric Stoves.
Findlay and Coleman Oil Heaters.
Findlay and Enterprise Furnaces.
Duro and Beatty Pressure Systems.
Dairy Equipment.
Full line of Eave Troughs and Conductor Pipes.

J. Fader & Son
Telephone 60
WINCHESTER - ONT.

HINTS FOR THE HOME

Stove Polish

If the stove polish is mixed with vinegar and a little sugar it will give a luster that will last longer than just plain polish.

Leftover Bread

Brown all leftover pieces of bread in the oven and then crush with a rolling pin. Keep these crumbs in a glass jar until needed.

Rugs

If done carefully, rugs may be dyed successfully. But you can expect one-fourth to one-half inch shrinkage per foot.

Old Felt Hats

Cut pieces from an old felt hat and glue them to the bottom of table legs or chests. It will prevent those dents in the kitchen linoleum.

Aluminum

Rub the discolored aluminum kettles with a cloth dipped in lemon juice. Rinse well with warm water, and they will look as bright as when new.

The Belt

If another hole is needed in the leather belt in order to make it smaller, use a heated knitting needle to make the new hole. It will be perfectly round.

Dessert Course

All the crumbs should be brushed from the table before the dessert course and all unused silver or anything that reflects towards the previous courses is removed.

Airing Clothes

When airing garments on a clothesline tie loops in the line about every two feet, and hook the hangers through these. It will keep the hangers from slipping off the line.

Old Draperies

If the draperies are old and are to be discarded, launder them and make pillow covers. They will be attractive for the pillows for the divan.

Squeaky Shoes

The annoying squeaks can be removed from shoes by rubbing a little oil well into the shoes. Then stand the shoes over night in cold salt water, using just enough water to cover the soles.

Evaporated Milk

Evaporated milk should be chilled thoroughly for successful whipping. Pour the milk into the freezing tray and when it is thoroughly chilled, whip with a cold beater in a chilled bowl.

Tired Eyes

If the eyes are tired from close work during the day, use a soothing lotion before retiring. A mild solution of boracic acid, epsom salts and water, or plain salt and water all are effective when used in an eye cup.

Biscuits

Work at mealtime will be lessened if the dough for biscuits is mixed several hours in advance. Wrap in waxed paper and place in the refrigerator. When removing, allow sufficient time so that the dough will be soft enough to roll.

Leather Gloves

When washing leather gloves use a soft brush and soapsuds with cool water. Pull the fingers into shape and blow open the fingers and glove. If no glove form is used, stuff with tissue paper and hang up to dry in room temperature. When half dry, put the gloves on the hand to shape.

Westeel Roofing
JUST ARRIVED IN 6, 8 and 10 FOOT LENGTHS
Ralph S. Allison & Sons
WINCHESTER SPRINGS, ONT.
Phone 346J3.
43-45p

NEW Purina Research Discovery
NOW ADDED
Formula "1028"

Best of 1028 Tests

You've read and heard a great deal, no doubt, about the so-called "miraculous" growth ingredients—antibiotics, Vitamin B-12, etc. Purina has been investigating the possibilities in these materials, and its final findings are included in Chick Startena and Turkey Startena for 1951. Just to give you some idea of what Purina Research involves, the Chick Startena formula is the result of no less than 1028 careful feeding tests. When you feed Purina, you are not experimenting—the experimenting has been done already.

FOR BEST REULT FEED THE BEST

Drop in Our Store and see Our Chicks being Fed Purina Chick Startena

BASIL DAWLEY
YOUR PURINA DEALER
Telephone 293 Winchester, Ont.

CANADIAN PACIFIC



Time Table

STANDARD TIME.

EAST BOUND

No. 22—5.44 a.m. daily. Stops on being flagged for Montreal.

No. 30—8.32 a.m. daily except Sunday. Stops at all stations.

No. 36—4.44 p.m. daily, except Sunday. Stops at all stations.

WEST BOUND

No. 21—12.56 a.m. daily. Stops on being flagged for Belleville and points west.

No. 35—11.50 a.m. daily, except Sunday. Stops at all stations.

No. 29—7.30 p.m., daily, except Sunday. Stops at all stations.

SUNDAY ONLY

No. 597—Westbound at 12.03 p.m. Stops at all stations.

No. 598—Eastbound at 5.53 p.m. Sunday. Stops at all stations.

The work of mercy never ends... Give generously to the Red Cross

THE ROYAL BANK OF CANADA

Ham-Potato Bake



A REAL rib-sticking dish to build a meal around is this one of scalloped potatoes made with condensed cream of celery soup.

The "lady of the house" as well as her family will like the combination—it's so easy, so good. The celery soup, which serves as a ready-made sauce for scalloping, has a special flavor all its own.

Teamed with potatoes, a little bit of ham goes a long way in this dish. If you don't have ham, use canned luncheon meat for equally good results.

Ham-Potato Bake

3 cups thinly sliced, cooked potatoes (4-6 medium potatoes)
1 to 2 cups cubed cooked ham or canned luncheon meat
1 small onion, finely chopped
2 tablespoons chopped parsley
1 can (1¼ cups) condensed cream of celery soup
½ cup milk

Mix together the cooked potatoes, ham (save some for the top), chopped onion, and parsley in a 1½-quart casserole. Blend together the celery soup and milk; gently stir this liquid through the potato mixture. Put some of the cubed ham over the top. Bake in a moderate oven (350° F.) for 30 minutes. Makes 6 servings.

SOUP SCOOPS

VALENTINE LUNCHEON: Treat folks to an extra pretty table—set with this menu. At each place, have a bowl of tomato soup topped with a garland of parsley. Then pass a festive doily-covered tray of heart sandwiches. Spread the open-faced sandwiches with softened cream cheese, flavored with onion; top each with a heart cut from half a radish or from pimiento. A mixed vegetable salad is a good accompaniment. Finish with ice cream sundaes—vanilla ice cream and whole cranberry sauce.

* * *

TO CRUNCH ON: Cheese-stuffed celery makes a delightfully crisp companion to a bowl of hot soup, most any kind. Fill stalks with softened Cheddar cheese; insert pickle chips in cheese.

* * *

FOOD ECONOMY TIP: To keep family food costs under control, work condensed soups into your menus. Cream soups are grand for making the most of a small amount of meat; you can serve the creamed meat over toast. Cream of mushroom soup with a little ham or cream of celery soup with cubed canned luncheon meat are good combinations. And, at other times, often a bowl of hot soup is just the one extra dish you need to round out a meal—such as a vegetable dinner plus cream of chicken soup.

* * *

LENTEN SOUPS: Condensed soup is one of the good prepared foods that fits your special menu needs during Lent. You'll find there are four kinds of condensed soup without meat or meat products. They are tomato, cream of celery, green pea, and vegetarian vegetable.

Beatty
AUTOMATIC WASHER

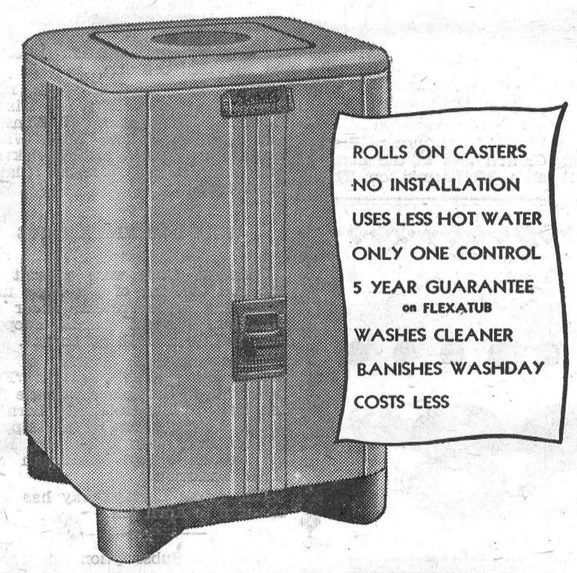

SEE IT ON DEMONSTRATION AT
Ross H. Beckstead, Williamsburg
TELEPHONE 162r13.
THE GREATEST WASHER OF ALL TIME

FOR BETTER USED CARS SEE US

All Our Used Cars Are Reconditioned and in A-1 Shape.
GUARANTEED 50-50 FOR 60 DAYS.

1948 Plymouth Special Deluxe Sedan, Radio, Heater, etc.
1948 Chevrolet 4-Door Sedan.
1948 Chevrolet 2-Door Sedan.
1946 Chevrolet 4-Door Sedan, Radio, Heater, etc.
1940 Plymouth 4-Door Sedan.
1940 Chrysler 4-Door Sedan.

TRUCKS

1946 Fargo ½-ton Express.
1945 Chevrolet 2-ton Stake.
1940 Chevrolet 2-ton Stake.

HAMILTON'S GARAGE and SALES LIMITED
CHRYSLER - PLYMOUTH - FARGO
Telephone 488 - Chesterville, Ont.

BILOW'S GARAGE
Located in Former Crown Bakery Building, Albert Street
Mercury, Lincoln and Meteor DEALER
New Cars and Half Ton Trucks Available
NEW AND USED TIRES AND BATTERIES
NEW AND USED PARTS FOR ALL MAKES AND MODELS
CARS, TRUCKS AND TRACTOR REPAIRS
IF IN TROUBLE, CALL 249. PROMPT SERVICE.
LLOYD BILOW - - Winchester.

Arthur A. Crawley & Co.
Chartered Accountants
OTTAWA - MONTREAL - BROCKVILLE - TORONTO
SUDBURY - NORTH BAY - SAULT STE. MARIE
Ottawa Address—119 Blackburn Bldg.

Two Names That MEAN Something . . . . . .
C. C. STUBBS & CO. - L. D. WELLS, Prop.
DEPENDABILITY WORKMANSHIP
Authorized Dealer for "Rock of Ages" and the Best Imported Granites.
Cemetery Lettering promptly attended to at reasonable rates.
MORRISBURG, ONT.
P. O. Box 390. Phone 304.
Local Agent—J. L. DIXON.

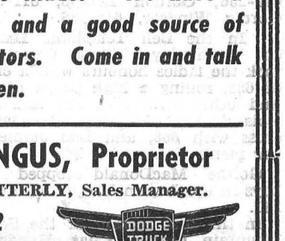

Winchester Motors
St. Lawrence Street, Near C. P. R.

Attention Farmers!

Do not wait until Spring to have your Tractor Checked and Necessary Repairs Made. We have a good stock of J. I. Case Parts and a good source of Parts for Other Makes of Tractors. Come in and talk it over. Estimates gladly given.

DeSoto
DOUG. ANGUS, Proprietor
HOWARD FETTERLY, Sales Manager.
PHONE 122
Winchester, Ontario.
DODGE TRUCK

NEXT WEEK AT THE
"Picadilly Theatre"
WILLIAMSBURG, ONT.

THIS THURSDAY, FRIDAY & SATURDAY
"SINGING GUNS"
Starring Vaughn Monroe with Ella Raines Walter Brennan and Ward Bond.

MONDAY, TUESDAY AND WEDNESDAY
It's M-G-M's Champagne of Musicals!
...and it's gay with Madri Gras
COLOR BY **TECHNICOLOR!**
Brawny young riverman makes lusty love to society singer!



with J. CARROL NAISH • JAMES MITCHELL • RICHARD HAGEMAN • CLINTON SUNDBERG
Color by TECHNICOLOR • Written by Sy Gomberg and George Wells
Directed by NORMAN TAUROG • Produced by JOE PASTERNAK • A Metro-Goldwyn-Mayer Picture

THURSDAY, FRIDAY AND SATURDAY
"ALIAS NICK BEAL"
STARRING
Audrey Totter, Ray Milland, Thos. Mitchell
And on the same programme:
"TRAIL OF ROBIN HOOD"
It's the King of the Cowboys, Roy Rogers, at his all-time best.

Looking Over The Bowling Scores

(By Uncle Ezra)



In the Craig Group on Monday, Mrs. Marion Dawley topped the ladies with a cross of 620, made up of games of 258, 187 and 175. At the same time Stirl. Dawley took the mens' honours with a high single of 262 and other strings of 158 and 218 to cross 638.

Mrs. Delia Robinson took the ladies' honours in the Helmer Group with 402-167. Gordon Larose had the men's best scores, 651-273.

In the Kenmore League Marjorie Thomas rolled a high single of 223 and cross of 610 to take the ladies' honours. Paul Clarmo took the mens with 608-251.

Mr. and Mrs. Chas. Binda took the honours in the Finch League, Mrs. Binda having 570-224, and Chas. 604-243.

Lloyd Kenney was top man in the Fennell Feed League, being away ahead of the pack with a cross of 834 including a single of 353.

In the Community League on Tuesday and Friday, Mrs. Jean Morgan led the ladies with a cross of 707, made up of a high single of 272 and other games of 232 and 203. Lula Dawley had 675-261. Lloyd Kenney took the mens' honours with a high single of 306 and other games of 229 and 261 to cross 796. Other scores included: Ken Annable, 647-231, Ron. Workman, 633-216; Ed. Boyd, 630-233; Roland Barrigar, 619-256; Gordon Knapp, 611-218; Gordie Windsor, 610-236.

In the Bell Telephone League on Wednesday, Wilma Casselman took the ladies honours with a cross of 683, rolling a high single of 286 and other strings of 210 and 187. Roland Barrigar took the men's cross with 668, and Bob Jamieson the men's single with 268.

Gordie MacDonald topped the boys in the Legion League with 600-211.

In the first section of the South Mountain League, Chas. Hyndman took both honours with 657-271. In the second section Jean Beamish took the ladies' high cross with 505. Marjorie Black's single of 259 was best. Keith Beamish took the men's cross with 761 including games of 243, 248 and 270. Clarence Marriner had the best single, 295, crossing 692.

Mrs. E. Slingerland singled 194 and crossed 479 to take the ladies' honours in the High School Staff Group on Thursday. Gerald Droppo took the men's honours with 606-231.

Miss Evelyn Fennell took the ladies' honours in the Fennell Group with 453-207. Bower Potter took the men's cross with 476, and Raymond Earl the men's single with 180.

Mrs. Robert Woods took the ladies' honours in the Woods' Group with 430-187. W. J. Stewart took the men's with a high single of 282 and other games of 219 and 129 to cross 630. Bob Woods had 610-248.

In the Press Group, Mrs. Eva Workman took the ladies' honours with 411-182. Ran. Wylie took the men's cross with 483. Fern Workman's single of 217 was best.

Mrs. Clarice Moran walked off with the ladies' honours in the Morewood Mixed League rolling a single of 207 and other games of 143 and 164 to cross 514. Glen MacGregor took the men's honours with 532-206.

EASTERN ONTARIO DAIRY UNIONS MEET

A meeting of the United Dairy and Creamery Workers' Unions of Eastern Ontario who are affiliates of the Retail, Wholesale and Department Store Union of America, C.I.O., C.C.L., was held in the Labour Hall at 219 King St., West, Brockville, commencing at two p.m., with 27 delegates representing the following Locals, Napanee, Chesterville and Winchester, Newington and Berwick, Gananoque and Brockville, all employed in the processing of milk products.

The meeting was arranged and called by the locals involved, with the representative of the International Union, E. H. Raycroft, participating in the activity. The purpose of the meeting was to explore the possibility of creating a major body or council, composed of members from each local Union involved; with a view towards establishing better acquaintance among employees engaged in the relative type of work, to co-ordinate and formulate policy within the locals for their mutual aid and benefit, hear reports from delegates of activities and conditions, assist affiliates wherever possible, and support in general any organizational work of the International Union within the district.

After considerable discussion, etc., it was unanimously agreed upon to apply to the International Executive Board for approval of the same and secure a charter covering the specific group involved, under the name of Eastern Ontario Dairy Workers Council.

A full slate of officers were elected, after which the meeting adjourned to convene at 7 p.m. at which time all enjoyed a turkey dinner at the Island City Cafe, sponsored by the Brockville Local. A further discussion then took place on business matters after which the meeting adjourned.

LATE MRS. WILLIAM ALLEN

Many relatives and friends of Mrs. William Allin, of Vernon, who died in a Cornwall hospital on Friday, March 9th, paid final tribute to her memory at the funeral service which was held on Sunday, March 11th, from the Vice & Craig Funeral Home, Winchester, to the Vernon Presbyterian Church.

The service, which was at 2.30 p.m., was conducted by the Rev. J. Logan-Vencta, of St. Giles Presbyterian Church, Ottawa.

Mrs. Allin was the former Sarah Jane Genoe, daughter of the late Moses Genoe and his wife, Jessie Patton, who were both members of pioneer families of the township of Huntley. When a girl, her family moved to the Vernon district, where she lived all of her life. She was known for the care she took of her home and of the many flowers and ornamental shrubs she grew to beautify the premises of her farm home. She was married in 1890 and her husband died in 1942.

She had long been a member of the Vernon Presbyterian Church. She was the last surviving member of a family of nine.

Survivors are one daughter, Mrs. Lillian Hawkshaw, of Cornwall, and one son, Arthur Allin, of Ottawa.

Interment was in the family plot at Springhill cemetery, where the graveside service was also conducted by Rev. Mr. Logan-Vencta.

Letters to the Editor

Toronto, March 15th, 1951.

The Press, Winchester, Ont.

Dear Sirs:—Citizens of Winchester can take pride in the fact that their community is one of the 45 Canadian municipalities reporting no deaths of infants under one year of age, in 1949.

In 21 communities in Ontario, with a population close to 40,000—we had 792 live births in 1949 with no deaths of infants, under one year of age. It has been stated by a distinguished medical authority that if a child passes its first birthday it has a fifty-fifty chance of living to be "three score years and ten."

Ontario may well feel proud of these 21 places for the over-all record for 1949 in Canada shows a total loss of 15,842 infants, under one year of age, of which 3,973 were in Ontario. All Canada can do better than this—why leave it to any group of communities such as has been indicated.

The Canadian Child Health Association is a voluntary agency with more than 3,000 branches of National and Provincial Women's Organizations co-operating in a nation-wide crusade for the Saving of Canadain Children for Canada.

Any information required in regard to the saving of these lives may be secured by writing: The Canadian Child Health Association, 200 Bay Street, Toronto, Ont.

Sincerely yours,
E. F. Trimble,
General Director.

ST. PAUL'S W. M. S.

The regular monthly meeting of St. Paul's W. M. S. was held at the home of Miss Mary Algate on Tuesday evening of last week. The president, Mrs. A. G. Suffel, opened the meeting with the call to worship, scripture reading alternately, and prayer. She extended a warm welcome to the new minister's wife, Mrs. Wm. Reid.

Comforting words in the form of a short poem were read by the president to three of the members who lost ones since the last meeting, Mrs. Curtis, Mrs. Anderson and Mrs. Summers.

The minutes, roll call and treasurer's report were heard. This revealed a splendid response to the tea and money shower held at the home of Mrs. A. Summers.

The corresponding secretary, Mrs. George Wilson, reported cards sent out and replies read. Mrs. C. R. Robinson gave a brief report of the annual executive meeting, held at Prescott. Departmental reports were heard from the A. G. A. Auxiliary, Goforth Girls, Welcome and Welfare, Home Helpers, Glad Tidings, Supply and Literature.

The committee in charge were Mrs. Jessie Kennedy, Mrs. H. Cinnamon and Miss Mary Algate. This program was very interesting and consisted of up-to-the-minute news, timely message, chapter from the study book, "Our Share in the World Mission," and Miss Lea's written testimony. The president thanked the committee for the splendid program and also to Miss Algate for the use of her home. The meeting closed by all repeating the Apostles' Creed. Miss Algate served homemade candy.

VERNON W. M. S. AND LADIES' AID MEETINGS

The W. M. S. of Vernon Presbyterian Church met at the home of Mrs. Laura McDiarmid on Thursday, March 8th. With Mrs. Les. Folkard presiding, the meeting opened with a hymn, Scripture reading and prayer. Mrs. Alex Campbell read from the new Study Book, assisted by Mrs. Chas. Wallace, the topic being "Advance—the time is now." The meeting closed with prayer by the president.

Using the W. M. S. devotions, the Ladies' Aid meeting opened with the president in charge. The minutes were read and approved. Suggestions were asked for re how to raise funds. Plans were made to hold a Crokinole Party and serve refreshments on Tuesday evening, March 27th.

The meeting closed by all repeating the Lord's Prayer, and lunch was served by Mrs. Jas. Cameron and Mrs. L. McDiarmid, followed by a social hour. A vote of thanks was moved by Mrs. W. McRostie.

GOSPEL SERVICE HELD IN TOWN HALL

The Gospel Service, under the auspices of the Christian Business Men's Committee of Mountain and Winchester, held in the Town Hall on Monday evening, was very well attended. Mr. Harold Graham, the president, presided. The meeting opened with a song service, led by Mr. Sparling Summers, with Mr. Earl Lapp, of Mountain, as pianist, followed by a prayer offered by Mr. Oscar Wallace. The chairman gave words of welcome to the audience and guest speakers. Mrs. Grierson, of Ottawa, rendered a solo, with Mrs. Lapp as pianist. Mr. Gordon Blow read the Scripture lesson, and during the offering Mr. Arthur Jackson gave a violin solo. Mrs. Arthur Summers and Miss Muriel Deeks rendered a duet.

Mr. H. Vipond, Mayor of South Hull Township, and Contractor, gave a definite experience of his Christian life and work. Prayer was offered by Mr. Wm. Graham.

The guest speaker, Mr. Arthur Jackson, Office Manager of Canada Bank Note Company, Ottawa, was then introduced, and gave an interesting message on the necessity of making a definite decision in respect to accepting Christ.

Mr. J. W. Webb, of Winchester Springs, voiced hearty appreciation to the guest speakers for their inspired messages. Mr. Ben. Richardson closed the meeting with the Benediction.

OBSERVES 97th BIRTHDAY

Dixon's Corners and Matilda residents are extending congratulations to Joseph Coons, who celebrated his 97th birthday last week. The honoured gentleman is in fine health and fettle; his only worry being that his favourite hockey team, the Toronto Maple Leafs, may not be able to win the Stanley Cup this season. Any question pertaining to residents or happenings within the township during the past century are readily answered by him, and accounts of pioneer days are most interesting. His grandfather, the late Henry Coons, received his grant for a farm 1 1-2 miles east of Brinston (where Mr. Coons was born), from the Crown. Mr. Coons, with his wife, the late Annie Wallace, conducted the dairy until 3 years ago when he moved to Brinston to live with his son, who conducts a general store and post office. Patrons at the office are greeted by local gossip and weather forecasts by the near-centurian.

Four children graced his marriage: two sons, Ray, of Dixon's Corners, and Charles, of Brinston, and two daughters, Mrs. Wilbur Davidson (Zella), of Merrickville, and Mrs. Barney Weegar (Clara), of Ottawa.

WOLF CUB HIGHLIGHTS

Nineteen Cubs were present for the last meeting of the Pack until atfer the Easter recess, under the direction of Akela (Gerald Droppo) and Bagheera (Bob Robinson).

Lorne Windsor, second of the White Six, was awarded his "First Star" for the completion of the first ten tests. Congratulations, Lorne.

The following passed the skipping requirements—Jim Champion, Robert Levere, Percy Dillabough and Keith Bezanson.

Cub Paper Salvage Day has been changed to April 7th.

Has your Subscription expired?

AUCTION SALE

FARM STOCK AND IMPLEMENTS

Having decided to quit farming, I will offer for sale by Public Auction at the farm on Highway No. 2, East end of the Village of Morrisburg, on

TUESDAY, MARCH 27th, 1951

At 1 p.m., the following:

29 head of Registered Holstein Cattle. Herd Accredited and Free Listed. This herd had annual test on Oct. 7th, 1950, and is comprised as follows: 15 milch cows, 3 to 4 years of age, to freshen in March, April and May; 4 heifers, rising 2 years, to freshen at pasture; 9 heifers, rising 1 year; 1 herd sire, "Carnation Hazelwood," rising 3 years.

1 team of Matched Grey Horses, 10 and 11 years old.

1 McCormick-Deering tractor cultivator with power lift; 1 new scuffler, 1 team cultivator, 1 team corn cultivator, 1 hay loader, 1 land roller, 1 set of harrows, 1 mower, 2 iron-wheeled wagons, 1 rack, 1 manure spreader, 1 set of sleighs, 1 one-horse sleigh, 1 rake, 1 walking plow, 2 brooder stoves, coal, with hovers; chicken fountains and feeders, 2 sets of double harness, 1 set of Stewart electric clippers, 6 eight-gal. milk cans, 2 strainers, 2 single unit De Laval milker, complete with new pump and pipe line for 14 cows; 1 barrel of molasses, International fly spray, about 350 bus. mixed oats and barley, a quantity of hay, a quantity of ensilage, forks, shovels, logging chains and numerous other articles.

TERMS—CASH.

Farm For Sale

The Farm, consisting of 150 acres, more or less, will be offered for sale at the same time, subject to a reserved bid. 40 acres of this property is laid out in town lots. Terms made known on day of sale.

RUSSELL E. LINK, Prop.

MAHLON ZERON, Auctioneer. 44p

MOUNTAIN COUPLE CELEBRATE 50th WEDDING ANNIVERSARY

On Tuesday, Mar. 13th, Mr. and Mrs. Wm. T. McConnell celebrated their Fiftieth Wedding Anniversary at their home in Mountain. During the day the happy couple received many cards, gifts and calls from neighbours and friends. In the afternoon, Mrs. Geo. Imrie, Jr., and Mrs. Lyal Coughler, on behalf of the neighbours, presented them with a beautiful electric lamp. In the evening the family, along with several intimate friends, gathered and presented them with several gifts. Mr. McConnell is the son of the late Wm. McConnell and his wife, Mary Anderson, of Mountain. Mrs. McConnell, who was the former Elizabeth Clarke, is the daughter of the late Robert Clarke and his wife, Elizabeth House, of Brockville. They were married by Rev. G. Strong, of the Presbyterian Church, Brockville, and were attended by Miss Christena Clarke, sister of the bride, and Mr. Richard McConnell, brother of the groom. Following their marriage, they resided at Oak Valley and Kerr's Ridge, and for the past few years in Mountain Village. They have one son, Robert McConnell, and one daughter, Mrs. Wilson Hoy. Another daughter died in infancy. There are also four granddaughters, Mrs. Keith Renwick, Georgina, Jessie and Isobella Hoy.

Mr. McConnell is 78 years of age and Mrs. McConnell is 73, and both are enjoying fairly good health.

HELD ST. PATRICK'S TEA

The Rosevere Mission Band, under the direction of Mrs. Norman Thomas and Mrs. Howard Biccum, held their St. Patrick's Tea in the United Church S. S. Rooms on Saturday, March 17th, 1951.

Mrs. R. Wylie and her son, Allan, President of the Band, received the guests for the first hour, and Mrs. Gordon Coons and her son, Buddy, secretary of the Band, received for the second hour.

Mrs. Harold Lannin had charge of the tea tables and was assisted in serving by Marshall Corry, Helen Allen, Nancy Willard, Ruth Bell, Arlene Champion, Mona Biccum, Alyse Jean Summers, Marilyn Helmer, Marilyn Hitsman and Ruth Annable. Mrs. Kenneth Ault, Mrs. J. H. Willard and Mrs. George Bell were in charge of the kitchen, and Miss Gail Lannin had charge of the money table.

During the afternoon a musical programme was presented, with the following taking part: Mona Biccum, Shirley Lannin, Mavis Duncan, Neil Potter, Nancy Willard, Shari Biccum, Gary Willard, Allan Wylie, Alyse Jean Summers, Helen Allen, Doris Turner, Caroline Alford, June Robinson, Marilyn Hitsman, Marshall Corry, Ruth Annable.

GOLDEN VALLEY FARM FORUM

The Golden Valley Farm Forum met at the home of Mr. Ted. Mootham with a good attendance. The following decisions were reached: That school teachers should not be expected to act as community leaders; that city and rural teachers should as nearly as possible receive equal pay. On March 19th "Pipe Line of Information" was discussed at the home of Mr. Harold Cowan.

For Quick Results, try a Press Classified Advt.

OBITUARY

LATE MRS. WM. BOYD

Death came with startling suddenness to Mrs. William Boyd, a highly respected resident of Morrisburg, on Wednesday afternoon, March 14th. Her health had not been good for some time, but she was able to be about her home and was engaged in her household duties when the end came, and was found by her son when he came home toward evening.

Born at South Mountain in 1879, her maiden name was Martha Barkley, a daughter of the late William H. Barkley and his wife, Abigail Mills. She attended schools at South Mountain and, after graduation, was married to Richard Steinburg, who predeceased her in 1926. She later was married to William Boyd and in 1936 they moved to Morrisburg, where her husband predeceased her two years later.

Survivors are one son and four daughters of her first marriage—Earl Steinburg, at home; Mrs. Myrtle Lattimore, Mrs. L. W. Boyd, Ottawa; Mrs. A. A. Bianco and Mrs. E. Waller, of New York City; also three brothers, Henry Barkley, South Mountain; George Barkley, Elka City, Okla., and Howard Barkley, of Oregon; and one sister, Mrs. Ada Mills, of Los Angeles, Calif. There are also six grandchildren and one great grandchild.

The funeral service was held at the United Church, Morrisburg, on Friday afternoon. The pastor, Rev. M. Reader, officiated. The service was attended by a large number of friends from this district, where she was highly esteemed as a kind neighbour and a devoted church worker. There were many floral tributes to her memory.

Among relatives and friends from out-of-town who attended the service were: Mr. and Mrs. Fred Waller and Mrs. A. Bianco, of New York City; Mr. and Mrs. L. W. Boyd, Mrs. Myrtle Lattimore, Doris Lattimore, Phyllis Lattimore, Mr. Russell Boyd, Mrs. Ralph Dillabough, and Mrs. Donald Morrow, all of Ottawa; Mr. and Mrs. Henry Barkley, Miss Muriel Barkley, Gordon Boyd, Ernest Boyd, Mr. and Mrs. Chris. Forrester, all of South Mountain; Mr. and Mrs. Theodore Beach, of Kemptville; Mr. and Mrs. Frank Stata, Mr. and Mrs. Russell Thompson, of Brockville.

Following the service, the body was placed in the vault at South Mountain to await burial in the spring. The pall-bearers were Messrs. G. Black, R. Crites, L. D. Wells, D. Shaver, G. Harper, K. Beckstead.

LATE MR. BENJAMIN HERBERT COCHRANE

His many friends in this district will learn with regret of the death on March 15th of Mr. Benjamin Herbert Cochrane, at London, Ont., following a brief illness. Deceased who was in his 73rd year, was well known in Dundas and Grenville. He was born at South Mountain and resided there, and later at Williamsburg and Prescott for many years.

Besides his wife, who was the former Emma Hyndman, he is survived by one son, W. E. (Bill) Cochrane, of London, and one sister, Mrs. W. B. Campbell, of Ottawa, formerly of Winchester.

The funeral was held from the Gordanier Funeral Home, London, on Saturday last. Interment was made at London.

INKERMAN ROCKETS ELIMINATE SOUTH PORCUPINE

(Continued from Page 1)

ness, Pelino, McFarlane, Swords, Fader, Limoges.

Officials—Pat Patterson, Toronto, and Jim Crombie, Bowmanville.

First Period

Inkerman, Romhild, (McFarlane, Savard) ---------15.28
Porcupine, Labelle, (McLaughlin, Irwin) ---------17.16
Penalties: Smith, Labelle, Savard, Needham (major), Romhild (major).

Second Period

Inkerman, Romhild (Savard) -- 4.16
Inkerman, McFarlane ---------- 4.25
Inkerman, McFarlane (Duncan) ----------11.00
Penalties—Wallace (3), Romhild, McFarlane, Ethier, Bjorness, Stanlake.

Third Period

Porcupine, Needham (Baleck) -- 6.20
Penalties—Bjorness, Stanlake, Ethier, Baldwin.

Last Friday's Game

Inkerman Rockets gave further proof last Friday night in the Ottawa Auditorium that hockey scores do not always indicate what will happen in future games. Playing before a packed house of almost 7000 fans, the Rockets took sixty-seven minutes and fourteen seconds before Denzil Crowder banged home the clincher in a pass from Cliff. Baldwin to sew up the thriller 4-3 and give the Red Shirts an important 2-1 edge in the best of five Memorial Cup Playdowns with the South Porcupine Combines.

For awhile in the initial frame of Friday night's feature it looked as if Porkies might give a repetition of the previous game. They took a two goal lead in the first seven minutes of play—but it ended there. The Inkerman crew, showing tremendous power and spirit, came back incredibly strong and before twelve minutes of this frame had been played Inkerman had tied the count at 2-2.

The second period went scoreless and after fourteen minutes of the final stanza Gerry Labelle put the Porkies ahead on a beautiful effort from McLaughlin. It seemed as if the hearts of all the fans had dropped right out—but not from the fighting O.D.H.A. Champs, who came surging back and in two minutes brought the house down with the tieing counter by Coco Limoges.

The heart-breaker of the game came at the 19.59 minute of this stanza when Larry Romhild broke loose to skate in and pull Lebrun out of position only to miss the net by inches.

Inkerman showed surprising strength in the overtime period and after both teams had missed at least two chances to go ahead, Denzil Crowder took a pass from his wingman, Cliff. Baldwin, and slipped it over Lebrun for the winning goal. The fans at this point went wild with joy, and after several minutes the game was resumed, with the Porkies trying desperately to tie the count. Inkerman hung on and took the game 4-3.

Although Inkerman's winning goal was scored while the Porkies were shorthanded, the remaining goals were scored when the teams were at full strength. Best player on the ice was Moe Savard, for Inkerman, who played a hard hitting, hard checking game for about fifty-five minutes. Ed. Bjorness was back in style again and played a heads-up game. We can't give too much credit to Ron. Diguer, Inkerman's goalie, who has given superb performances in every game.

We've Set The Date.....

For Your "88"

Yes, Your ALL NEW

ROCKET "88"

OLDSMOBILE

WILL BE ON DISPLAY

For You and You TO-DAY

AT

Melvin Motors Ltd.

Your Exclusive Oldsmobile Dealer For Dundas County

Langs Dept. Store

GOING OUT OF BUSINESS

After Serving the Public of Winchester and District for Over 70 Years, We are Saying "GOOD-BYE"

YES, WE ARE CLOSING OUT OUR DRY GOODS AND SHOE DEPARTMENTS.

Messrs. Finlay and Gordon Coons have taken over the management of the Hardware Department and will endeavour to give you the same Courteous Service and Fair Dealings as in the past.

REDUCTIONS 10% to 50%

ALL STOCK AND FIXTURES MUST BE SOLD TO THE BARE WALLS.

LANG'S DEPT. STORE, Winchester

News From Our Neighbouring Districts

CASS BRIDGE

We are sorry to report that Mrs. Bernice Casselman is a patient in the Cornwall General Hospital.

Mr. and Mrs. Ernest Munroe and Rae spent Wednesday evening with Mr. and Mrs. Kenneth Durant.

Mr. and Mrs. Clifford Barkley spent Sunday with Mr. and Mrs. Kenneth Durant. Master Raymond returned home with them.

Mrs. Arnold Hogaboam and Billie spent a couple of days with Mr. and Mrs. George Coons.

Miss Penny Poole, of Bowmanville, spent Sunday night with Miss Edna Coons.

Master Dwaine Guy had tea with his grandparents, Mr. and Mrs. Ford Baker, on Monday evening.

Mrs. Gladys Smail, of Spencerville, spent a few days with her aunt, Mrs. Grace Hogaboam, and family.

Mrs. Peter Poole had dinner with Mr. and Mrs. George Coons on Monday.

(Last Week's News)

The community wish to extend their sincere sympathy to Mr. Mose Black and family, of Melvins, in the loss of a loving wife and mother.

We are sorry to report that Mr. Jack McDiarmid is on the sick list.

Visitors and callers during the week of Mr. and Mrs. Arnold Hogaboam and Billy were: Mr. Fred Patterson, of Kemptville; Mr. Edgar Turner, Mr. and Mrs. Peter Poole, Mr. Gerald Erratt, Mr. George Turner and Mr. Lorne Cooke, of Iroquois.

Mr. and Mrs. Ernest Munroe, Mr. and Mrs. James Bowman attended the funeral of Mrs. M. R. Black on Monday.

MELVINS

We wish to extend our sincere sympathy to the family and relatives of the late Mrs. M. R. Black.

Mrs. Jack Morris, of Prescott, and Mr. Dan O'Neil, of Brockville, spent a few lays with Mr. and Mrs. Willard Baker and family.

Mr. and Mrs. Arnold Hogaboam and Billie, of Cass Bridge; Mr. and Mrs. Donald Poole and daughter, Penny, of Bowmanville, and Mr. and Mrs. Peter Poole visited Mrs. John Scott recently.

Miss Doris Simser spent the week-end at her parental nome in Hallville.

Mr. Gerald Droppo spent the week-end at his parental home in Nation Valley.

Mr. and Mrs. Myron Durant and Mr. and Mrs. Edward Durant, of Prescott, were recent visitors of Mr. and Mrs. Elwyn Fowler and family.

Mr. Geo. Coons and Edna and Miss Marjory Byers were Sunday visitors of Mr. and Mrs. Richard Scott and Mrs. J. Scott.

Mr. and Mrs. Charlie Flegg and family, of Dunbar, spent Friday evening calling on friends.

We are sorry to hear of the passing of Mrs. Joseph Wylie at the home of her daughter. Mrs. Wylie was a former resident of this settlement, and to the bereaved family we extend our sympathy.

Mrs. Willard Baker and children and Mrs. Jack Morris spent Tuesday with Mr. and Mrs. Miles Johnston, of Crysler.

SOUTH MOUNTAIN

Mr. Thos. Smith died at his home here last week in his 76th year. The funeral was held Thursday morning last to St. Daniel's Church, with Rev. Father MacDonald conducting Mass. Burial was made at the R. C. Cemetery here. He is survived by one sister, Miss Lizzie, and one brother, William Smith, at home.

Mr. Grant Bartholomew passed away at his home at Inkerman on Sunday morning, March 18th, after a lingering illness. The funeral was held from his home on Tuesday.

Sunday guests of Mr. and Mrs. Howard Nesbitt were: Mr. and Mrs. Allen Arnold, of Ottawa; Mr. and Mrs. L. Campbell, of Manotick, and Mr. and Mrs. C. E. Nesbitt, of Prescott.

Mr. and Mrs. Geo. Abel and little daughter, of Prescott, have returned home after a visit with her parents, Mr. and Mrs. Wm. Crowder.

Mr. and Mrs. Ernest Barkley and Mr. and Mrs. Russell Thompson, of Brockville, attended the funeral of the late Mrs. Boyd at Morrisburg on Friday.

Mr. and Mrs. Rannell Cameron, of Cornwall, were week-end guests of his parents, Mr. and Mrs. John Cameron.

Sincere sympathy is extended to Mrs. Ben Cochrane and son, Wm. E. Cochrane, of London, Ont., in the sudden death of a husband and father, the late Ben Cochrane.

Mrs. Henry Barkley spent a few days recently with her sister, Mrs. Wm. Edwards, of Oxford.

Mr. and Mrs. Ted VanBridger and family were Sunday guests of friends at Winchester.

Mr. and Mrs. Leslie Bolton, of Heckston, were Sunday visitors in town.

Mr. Norman Barnhart spent Sunday with friends at Mountain.

Mr. and Mrs. Harold Montgomery, of Irena, spent Sunday with his parents, Mr. and Mrs. Lloyd Montgomery.

Mr. and Mrs. D. L. Berry are expected home this week, after spending several weeks at Florida.

Mrs. Johnston Cleland, of Hyndmans, spent Monday with Mrs. Wm. Cleland.

Mrs. J. Steinburg, of Dixon's Corners, was a guest of her daughter, Mrs. John Thompson, this week.

The many friends of Mr. Karl Guy are sorry to learn of him being a patient at a Kingston hospital, where he underwent an operation.

Easter and Good Friday Services will be conducted in St. Peter's Anglican Church, South Mountain, by Rev. L. Thomas, of Iroquois. Good Friday will have Evensong at 2.30 p.m., and Easter Communion at 8.30 a.m.

ELMA

Friends and relatives here attended the funeral of the late Mr. William Colquhoun, at Colquhoun, on Monday.

Mrs. Morley McPherson left on Thursday to spend some time with Mr. Russell Christie, at Foxboro.

Sympathy is extended to Mr. Hubert Loucks in the death of his father, the late Thomas A. Loucks, of Orchardside.

Friends will be sorry to learn that Miss Gertrude Barkley is confined to her home with pneumonia.

The W. A. met on Tuesday evening at the home of Mrs. Harry Carruthers.

Mr. and Mrs. Ewart Brownell, of Ottawa, visited Mrs. A. N. Barkley and Mrs. H. Smith and family on Monday.

One of the oldest residents of this community, Mr. Roland Pemberton, passed away on Monday last. Mr. Pemberton, who was in his 85th year, died after a brief illness at the home of his nephew, Mr. Harold Pemberton, with whom he spent his declining years.

Mr. and Mrs. Donald Kyle and Elaine, of Colquhoun, spent Sunday with Mr. and Mrs. Bernice McIntosh and family.

A Variety Show, under the auspices of the Y. P. U., will be presented by members of Hallville Y. P. U., in the church hall on Thursday evening, March 22nd.

Mr. and Mrs. Graham McPherson and family visited Mr. and Mrs. Hugh Barkley on Sunday.

Mr. and Mrs. Stuart Armstrong arrived home on Sunday from an aeroplane trip to Barbados, B.W.I., where they spent their honeymoon with the bride's parents, Mr. and Mrs. Pearson.

Rev. W. Perry, of Chesterville, was entertained at the home of Mr. and Mrs. James E. Herriman, on Sunday.

WILLIAMSBURG

We join with their many friends in extending birthday greetings and many happy returns to Mr. Edwin Whitteker and Mr. Frank M. Casselman on the occasion of their birthdays on Sunday, March 25th.

We regret to learn that Mr. Stanley Saddlemire, an aged resident of this place, is seriously ill with an attack of pneumonia at his home.

Mr. and Mrs. C. O'Brien, of Madrid, N. Y., were overnight guests on Friday with the latter's father, Mr. James McMillan, and daughter, Miss Alice McMillan.

Mr. R. A. Merkley and sisters, the Misses Dora and Lucy Merkley, Reg. N., returned last week from Florida where they had spent the past couple of months.

The many friends of Mr. Lorne Hogaboam are pleased to learn that he is making a splendid recovery from his serious illness at the Cornwall General Hospital.

Mr. Wilbert Strader and family arranged a surprise birthday party on March 8th for Mrs. Strader, who is staying at the home of her daughter, Mrs. Lorne Hogaboam, during Mr. Hogaboam's illness. May we extend birthday greetings to Mrs. Strader.

Birthday greetings are extended from his many friends to Mr. Henry Strader, of Brinston, who recently celebrated his 88th birthday at the home of his daughter, Mrs. Arthur Pitt, of Brinston, with whom he resides.

Mrs. Bernice Strader spent Wednesday afternoon in Winchester visiting her parents, Mr. and Mrs. Herbert Helmer. Mr. Helmer is convalescing after a recent operation at the Civic Hospital, Ottawa.

PLEASANT VALLEY

Mr. and Mrs. Bill Gates, of South Mountain, spent Sunday with Mr. and Mrs. Roger Marchand and boys.

Mrs. Earl Gilmer spent a few days with her sister, Mrs. Wellington Davidson.

Mr. and Mrs.Earl Gilmer attended the funeral on Sunday of their mother-in-law, Mrs. Wellington Davidson, of East Oxford.

Rev. and Mrs. Simmons and family and Mrs. Grey took tea on Sunday evening at the home of Mr. and Mrs. Jas. Cowan.

Mr. and Mrs. Kenneth Hunter and Mrs. David Gilmer and Robert spent Thursday at Prescott with friends.

Mr. and Mrs. John Thorpe, of Hulbert, were recent visitors of Mr. and Mrs. Earl Gilmer.

Mrs. Jas. Cowan spent Monday afternoon with Mrs. S. R. Hamilton.

Prayer Service was held last Wednesday evening at the home of Mrs. Mary Gilmer and Mr. and Mrs. Hilliard Gilmer.

The W. A. held their regular meeting on Friday evening at the home of Mrs. Mary Gilmer and Mrs. Hilliard Gilmer. Mrs. Jas. Cowan was the convener of the program. Special music was offered by Marie Gilmer and Ileen Cowan. Lunch was served by the ladies.

Mr. and Mrs. David F. Gilmer spent Sunday afternoon with his sister, Mrs. John McGovern, and Mr. McGovern, of Brinston.

WINCHESTER SPRINGS

Mr. and Mrs. Gerald Adams and family, of Williamsburg, were guests of Mr. and Mrs. Dalton Robinson and boys on Thursday.

Mrs. A. J. Casselman has returned to her home after spending a few days with Mr. and Mrs. Merrill Coleman, at Dixons.

A number of ladies attended the W. A. quilting, held at the home of Mrs. Clifford Robinson. A pot-luck lunch was enjoyed.

Mrs. O. Casselman spent the week-end with Mr. and Mrs. Bob Boulerice at Morrisburg.

Mr. and Mrs. Wilfred Boulerice, of Morrisburg, spent Sunday with Mrs. Orren Casselman and Mr. Arnold Casselman.

Mr. and Mrs. Victor Riddell and boys, of Dundela, spent Sunday with Mr. and Mrs. Aden Casselman and Percy.

Mr. and Mrs. Warren Holmes and Lynn and Mr. Lawrence Holmes spent Friday in Ottawa.

Mrs. A. Rice spent a few days last week with her sister, Mrs. Geo. Casselman, of Morrisburg, who is ill.

Mr. and Mrs. Archie Rice, of Winchester, called on Mrs. A. Rice on Sunday aftetrnoon.

Mr. T. J. Keyes was out for a drive on Sunday after being ill all winter.

Mr. and Mrs. Joe Bailey, of Smiths Falls, were week-end guests of Mr. and Mrs. Abe Bailey.

Mr. and Mrs. Garnet Bailey, of Smiths Falls, spent the week-end with Mr. and Mrs. Harry Potter.

Mr. and Mrs. Dudley Smail and family, of Dundela, and Mrs. Ernest Marcellus, of Rowena, were recent visitors of Mr. and Mrs. Jay Bailey.

The date for the big draw in connection with the Springs Unit of the Memorial Hospital will be held on Thursday night, April 5th, in the Orange Hall, Winchester Springs. Two recent donations have been received, one from John Dain Feed Co. and one from Rene's Garage, both of Williamsburg. The Feed Co. donated an electric clock and the garage a gallon of Prestone, for which the Unit expresses thanks.

Mrs. Lorne McIntosh and Mrs. Fraser Bolton spent Saturday evening with Mr. and Mrs. Harry Holmes and family.

Mr. Byron Steele returned home on Tuesday after spending two weeks in the Montreal Neurological Institute, where he was a patient. All wish Byron a speedy recovery.

Miss Lorraine Holmes entertained fifteen little playmates after school on Thursday, the occasion being her 10th birthday.

MOREWOOD

Miss Joyce Barrington, of Brockville, spent the week-end with her parents, Mr. and Mrs. Sam Barrington.

Mr. and Mrs. Gerald Wheeler and Mr. and Mrs. Edward Wheeler and girls spent Sunday with friends in Ottawa.

Mr. and Mrs. Arden Trickey and Ann, of Williamsburg, spent Sunday with Mr. and Mrs. Harold Faulkner.

Mr. and Mrs. Hughie Shaver and boys, of Finch, were guests on Sunday of Mrs. Walter Stewart.

Miss Iris Thompson, of Iroquois, spent the week-end with Mr. and Mrs. Calvin Wagner.

Miss Lois McRoe, of Finch, is visiting her grandmother, Mrs. Walter Stewart.

Mrs. Weldon Dillabough spent a few days with Mr. and Mrs. Ranald Dillabough, of Avonmore.

The many friends of Mr. Walter Stewart are pleased to hear that he is progressing favourably after his recent operation in the District Memorial Hospital, Winchester.

Mr. and Mrs. Allen Summers, Mrs. Clark Curtis and Mrs. R. Wylie spent Sunday afternoon with Mrs. J. V. Fetterly and Mr. and Mrs. J. V. Fetterly.

Mrs. Donald McLeod spent a few days with Mrs. John McLeod, of Chesterville.

Mr. and Mrs. James Lambert and Linda, of Ottawa, called on Mr. and Mrs. Ralph Steinburg and Mr. and Mrs. Harold Allison on Sunday afternoon.

Mr. and Mrs. Archie Carruthers spent Sunday with Mr .and Mrs. Harold Barrington, of Eganville. They were accompanied home by Master Ronnie Barrington.

NATION VALLEY

Mrs. Wm. Rae and son, Murray, were visiting the former's sister, Mr. and Mrs. Iden Merkley, of Williamsburg, who have been ill with pneumonia.

Mrs. Wm. Clark and son, Harold, and Mr. Percy Rae, of Cass Bridge, were visiting at the Jamieson home.

A number from here attended the funeral of the late Mrs. Russell Renwick, of Toyes Hill, held in Knox Presbyterian Church, Winchester Springs, on Monday.

We are glad to report little Barbara Anne Merkley much improved in health.

Mrs. W. G. Barkley attended the 61st Wedding Anniversary of Mr. and Mrs. Hermon Hummell, of Chesterville, last week.

Mr. and Mrs. Robt. Johnston, of Heuvelton, N. Y., visited the latter's mother in the Valley recently.

Mr. and Mrs. J. D. Bailey visited Mr. and Mrs. Geo. Brownell, of Bethune Bush

The sympathy of the Valley goes out to Mrs. Edwin Forward in the death of her mother, the late Mrs. Renwick, of Toyes Hill.

Miss Agnes Jamieson was calling on Mr. and Mrs. A. G. Suffel, of Winchester, recently.

VERNON WOMEN'S INSTITUTE

The March meeting of Vernon W. I. was held at the home of Mrs. Geo. Acres with Mrs. Crerar presiding, assisted by Mrs. J. D. Campbell as secretary. The theme of the meeting was Spring. The motto, prepared by Mrs. W. Porteous and read by Mrs. Geo. Acres, was entitled. "Spring has come and summer is coming." The roll call was answered by an exchange of plants, bulbs and seeds. The idea of Spring was further carried out in a reading by Mrs. J. D. Campbell on soil-less gardening, and some thought s on Spring Decorating.

An Irish note was introduced by some verses on St. Patrick's life, and an Irish solo by Mrs. Crerar. Much amusement was derived from a contest conducted by Mrs. Alex Campbell, where the members in turn tried dropping several potatoes into a jar. It sounds easy, but proved quite difficult. Mrs. S. Helmer had the highest score and received several packages of garden seeds.

For the past few months Vernon W. I. has been corresponding with an Institute in England, and Mrs. I. Bath read the monthly letter from our English friends, and also the letter that she is sending them this month, telling of our W. I. activities and Canadian news of interest. This has come to be one of the most interesting parts of the program, and the W. I. have had pictures of the English W. I. members, copies of their programs, and sent theirs in exchange.

In Current Events, given by Mrs. H. M. Lee, reference was made to the recent Public Speaking Competitions at the W. H. S. and the fact that both cups were won by girls in our district. Congratulations to Miss Jessie Carkner and Miss Irene Campbell.

A letter was read from a new Canadian family for help and gifts received from the Institute.

Mrs. Ed. Lanoue reported on the meeting of District, held recently in Ottawa. Mrs. Crerar, President of Vernon W. I., was one of two delegates chosen at this meeting to represent East Carleton at the Institute Conference to be held in Guelph early in April.

Vernon Women's Institute is again sponsoring a Talent Festival for local Public School pupils, to be held in Vernon Baptist Church on April 6th, beginning at 7.45 p.m. General admission 25c, money to be used for prizes for winners. All public school children will be admitted free.

At the close of the meeting the hostess served home-made candy. The April meeting will be held at the home of Mrs. H. M. Lee.

RECEIVES RECOGNITION IN ART EXHIBITS

Miss Sybil Crawford, of Fulton, N. Y., has been informed that she will have art exhibits shown by W. J. Edwards & Son, Syracuse, in the annual North Central New York Regional Scholastic Art Award Exhibit. This is a distinct honour to Sybil, who is taking art as one of her major courses in Fulton High School. Miss Crawford is the daughter of Mrs. Jas. Crawford and the late Mr. Crawford and was a former student of Winchester High School.

For Quick Results try a Press Classified **Advt.**

Classified Ad. Section

NOTICE — Advertisements for our Classified Section **will not be accepted over the Telephone.** They must be brought to this office and paid for at time of insertion. Terms are strictly cash.

FOR SALE

FOR SALE—1 Black Mare, rising 4 years. Apply to Milton Stoodley, Phone 198W1, Winchester. 44-45p

FOR SALE—Cedar Scantling Silo, 12x26 feet, in good condition. Apply to Chas. J. Ault, R. R. 1, Aultsville, Ont 44p

FOR SALE—New Knitted Infants' Sets, including Sweaters, Booties, Bonnets, etc. I take orders for hand-knitted infants' wear. Phone 22, Mrs. Gilbert Raistrick, Winchester. 44p

FOR SALE—1937 Plymouth 4-Door Sedan, with new tires, and rebuilt motor; also 1 Cockshutt 60 Tractor, on rubber; one 10-20 Tractor, on steel. Apply to W. C. MacDonald, Winchester. 44-45c

FOR SALE—1 Good Piano, Montreal Cabinet Grand. Apply to Mrs. Norman McCormick, Marvelville, Ont. Phone Metcalfe 41r31. 44p

FOR SALE—6 Pure Bred Holstein Yearlings, accredited and listed, vaccinated. Apply to C. B. Proudfoot, Crysler. Phone Chesterville 779. 44-45p

FOR SALE—One Beatty Oil Burner Chick Brooder, used two seasons, 500-chick capacity, in excellent condition. Also 4 or 5 loads of Straw in barn. Apply to Ralph Hutt, Phone 13r26, South Mountain. 44p

FOR SALE—1 Used Lincoln High Pressure Greasing Equipment, newly refinished, in good working order. Contact A. Reilly, at Melvin's Service Station, Winchester. 43-44c

FOR SALE—A number of Registered and Accredited Vaccinated Holstein Heifers, due to freshen in March, April and May. Apply to Wilbert Spearman, Inkerman, Ont. Phone 152W2, Winchester. 43-45p

FOR SALE—A Double Frame House on Cameron Ave., Winchester, with one garage and 2 garden lots. Apply to Mrs. Fred Coons, Williamsburg, Ont. 42-44p

WANTED

WANTED—Hired Man for modern farm. Must have mechanical ability to handle modern machinery and make repairs. Housing may be arranged. Apply in writing, stating qualifications, to Box L77, Press Office, Winchester. 44-46c.

WANTED—Young man wanted with knowledge of bookkeeping, shorthand, and typing. Can drive car. Apply to H. L. Bond, Kemptville. 44p

WANTED — Accommodation wanted for young boy, aged ten, accustomed to country, for July and August, on good farm. Apply to Mrs. O. G. Mayer, Aylmer Hotel, Aylmer, Que. 42-44p

WANTED—Applications for Foreman for the Village of Winchester; must be capable of driving and caring for truck, planning and supervising work, handling men, etc. Applications received by C. R. Robinson, Clerk, Village of Winchester. 42-44c

WANTED—Horses and Disabled Cows for fur-farm purposes. Apply to Willis Barkley, Williamsburg. Telephone 395r16, Morrisburg. 43-50c

LOST

LOST—Between Hallville and Winchester, an 8½-ft. Hexagon Digging Bar. Finder please telephone Bell Telephone Co., 40, Winchester. 44p

LOST—Between Hallville and Morrisburg, around March 11th or 12th, an Ontario License Plate, No. L9843. Apply to Hugh Martin, Hallville. 44p

CARD OF THANKS

CARD OF THANKS—The family of the late Mrs. M. R. Black wishes to thank the many friends and neighbours who were so kind to them, during the brief illness and death of their dear wife and mother. Your messages of sympathy, acts of kindness, and floral tributes, were all deeply appreciated. Special thanks to Rev. Norman J. Thomas, Mrs. Sheldon Robinson as soloist, and Mrs. Howard Fetterly as pianist. 44p

CARD OF THANKS—I wish to express my many thanks to my friends and neighbours who so kindly remembered me with cards, letters, flowers and treats. Special thanks to Dr. Byers and Dr. Watt, of Ottawa, and all the nursing staff while I was a patient in the Memorial Hospital. — Mrs. Louis Larocque. 44p

CARD OF THANKS—As a friend of Mrs. James Slater, I would like to say thank you to those who were so kind to her, in sending cards and flowers, through her illness and passing. Special thanks to Rev. N. J. Thomas, Dr. Byers and Miss Wilson and her nursing staff.—Mrs. E. J. (Vida) McEwen. 44p

IN MEMORIAM

IN MEMORIAM—In loving memory of Mrs. Dan Porteous, who passed away March 19th, 1950.

We cannot clasp your hand, mother dear,
Your face we cannot see,
But let this little token tell
That we still remember thee.

—Always remembered by the Family. 44p

NOTICES

PERSONAL — Hygienic Supplies (Rubber Goods) mailed postpaid in plain, sealed envelope with price list. Six samples 25c, 24 samples, $1.00. Mail Order Dept. M-57, Nov-Rubber Co., Box 91, Hamilton, Ont. tfc.

WINCHESTER BEAUTY NOOK

Ladies—Easter is here. Have a new and different Hair-Do now. Short is the word for Spring. Phone 244 for appointment. Open evenings.

44c **Jean and Florence Wyatt.**

ATTENTION, FARMERS:

We will be pleased to pick up dead or crippled farm animals. For immediate service telephone collect. Cornwall, 3730; Winchester, 114.

St. Lawrence Rendering Co. Ltd.

LOOK LOVELY FOR EASTER!

Make your appointments now for your Easter Permanent and Finger Waves. I am offering the following Specials on Permanents: Cold Wave, reg. $10.00, for $8.00; Machineless, reg. $8.00, for $6.00 . Other Permanents ranging from $5.00 up. Phone 20W. Located on Louise St., the first house north of Boyd's Garage.

43-44c **Mrs. D. Hamilton.**

SECRETARY-TREASURER WANTED

The North Dundas District High School Board desires a Secretary-Treasurer for the period, April 1st, 1951, to December 31st, 1951.

State qualifications and salary expected. Applications must be received by 12 o'clock noon, Monday, March 19th, 1951.

Apply to H. Keith Graham, Chairman of the Board, Chesterville, Ont. 43-45c

Real Estate Broker

I have obtained License as a Real Estate Broker and am prepared to undertake business in all phases of Real Estate.

WALTER C. MacDONALD
Phone 288. Winchester.

FOR SALE

2 Beatty Oil Space Heaters, 8 and 10-inch size; 1 Quaker Oil Space Heater, size 10 inches; 1 Beatty Automatic Electric Washer, 2 Beatty Electric Washers, 2 Beatty Gas Engine Drive Washers, 3 Dominion Electric Washers, 2 Dominion Gas Engine Washers, 2 Fairbanks-Morse Electric Washers, 3 used Electric Washers, 1 Beatty Electric Ironer.

Wash Tubs, Tub Benches, Clothes Driers, Electric Pressure Systems, Hot Water Tanks, Water Softeners, Litter Carriers, Stanchions, Water Bowls, Full line of Stable Equipment, Pipe and Fittings, Full line of Repair Parts.

R. H. BECKSTEAD

McCormick-Deering Repairs.
Sales and Service.
(Member of O. R. F. E. D. A.)
Phone 606 r 13 - WILLIAMSBURG

THE "TOT SHOP"

Registered

INFANTS' AND CHILDREN'S WEAR TO 6½ YEARS

CHILD'S SPRING OUTFIT

Come in today and pick out your Child's Spring Outfit. Lovely Coat Sets for boys and girls. Value for your money.

BOYS' PANTS

Boys' Grey Flannel and Navy Blue Pants at **$4.25.**

BLAZERS

Boys and Girls' Blazers in Navy, Wine, Red, Green. Priced at **$4.25.**

BOYS' FINE SHIRTS

Boys' Fine Shirts, in all colours. Sizes 2 to 6X. **$1.65.**

GIRLS' BLOUSES

Sanforized. Colours, Blue, Yellow, Rose, White. Price **$1.85.**

BOYS' CORDUROY JODPHURS

In Wine, Navy, Green and Brown. Price **$2.98.**

COTTON JERSEYS

Hundreds of short sleeve Cotton Jerseys. Priced at **65c up.**

Order your STROLLER to-day.

Shop For The Tots At The "Tot Shop."

R. A. KEYES

MAIN STREET - WINCHESTER

ONE CENT SALE

ON OUR

HOME-MADE FUDGE

Buy 1 lb. of Fudge and get 1 Dozen Cookies for 1c, or ½-lb. of Fudge and ½-dozen of Cookies for 1c.

Have you ordered your Hot Cross Buns yet? We'll have them for you hot out of the oven Thursday afternoon. Better phone 140 now and be sure.

SUMMERS' BAKERY

WINCHESTER, ONT.

Announcement...

If you need an Electric Refrigerator or Home Freezer, drop in and see us. We are agents for and have on display the New 1951 International Harvester Refrigerator and Deep Freeze Units—the latest in refrigeration equipment.

The Refrigerators come in 7 models and 7 sizes. They are New and Years ahead — Femineered — yours for years. With the introduction of the six new femineered models, International Harvester now has a Refrigerator for everyone—to meet every requirement. Features include chill trays, lockers, built-in magnetic bottle opener, new outside colour handles—10 different colours, space savers, egg-o-mats.

The New Home Freezers, designed specifically for the kitchen, are now available for the first time—Unique, Amazing, Magnificent in every way. All over sub-zero freezing on all five interior surfaces. Direct Wall Cabinet construction, New Styling and Quiet Operation.

INTERNATIONAL HARVESTER

The latest in Refrigeration, designed to be "Yours For Years."

Watch this paper for further information about these units.

ROSS H. BECKSTEAD

WILLIAMSBURG - ONT.

Jo-Anne Shoppe

FOR THE EASTER PARADE

THE SUIT'S THE THING!

The Grey Suit or Navy Suit sets the style-pace this season. We have a lovely assortment of styles. Semi-tailored lines, but oh, so feminine. Sizes 12-20, 38-44. Priced from **$19.95 to $34.95.**

CHARM FOR EASTER

A flattering Coat, casual or dressy, or a perky swing-away Shortie, in Whipcord, Soft Kasha, Gabardine or Twill. Priced **$21.95 to $53.95.**

LOVELY BLOUSES

Lace trim, or tailored, in White and colours. Sizes 12-20, 38-44. Priced from **$2.98 to $4.98.**

We have the Accessories to go with your outfit. Gloves, Bags, Hat, Hosiery, and oh, such lovely Lingerie. Our Scarves are really lovely and they do add to your costume.

STORE CLOSED GOOD FRIDAY

JO-ANNE SHOPPE

Winchester - - Phone 10.

Harry's Sport Shop

Phone 327

Easter is just around the corner. Come in and look over our Easter Stock.

Suits on Sale—Still a few left.

SPORT COATS—Popular Colors.

PANTS—A good selection, priced right.

FINE SHIRTS—By B. V. D., carried at all times.

Windbreakers and Jackets—An excellent selection.

SHOES—Many varieties, excellent range.

HATS—By Adam and Buckley Brooks. Many new styles and colours for Spring.

OVERALLS—2 Doz. Peabodys, on sale at $4.75. pr.

Hydro Work Boots carried at all times.

H. R. KEYES

St. Lawrence Street
WINCHESTER - PHONE 327.

GET EXTRA FARM PROFITS WITH A Cockshutt "30"

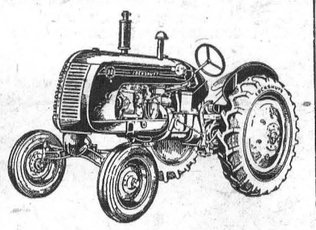

FIRST IN THE FIELD WITH

"LIVE" POWER TAKE-OFF and CREEPER GEAR

More acres a day at less cost means greater profits on your farm. And that's what successful farmers report every day with the new Cockshutt "30".

Sold and Serviced by your Cockshutt Dealer

W. C. MacDONALD

PHONE 299 - WINCHESTER

SAVE MILK and RAISE GOOD CALVES

You make a big saving on whole milk . . . and calves make quick, sound gains on

FUL-O-PEP CALF MEAL PELLETS!



SOLD BY

Fennell Feed Company

TELEPHONE 136. WINCHESTER, ONT.

BERRYHOLM Approved CHICKS

WHITE LEGHORNS **ROCK-HAMPSHIRE CROSS**
BARRED ROCKS **ROCK-LEGHORN CROSS**

Now booking order for May Chicks • • • • • • What do you need? • • • • • • Wonder what the price of eggs will be THIS FALL??? • • • • • •

NOTE:---We still have a limited number of White Leghorn pullet chicks available for April both starter and day old.

BERRYHOLM POULTRY FARM

HATCHERY Phone 38 **South Mountain, Ont.** **FARM Phone 29r21**

Professional Notices

CASS & CASS
F. M. CASS, M.A. W. J. CASS, K.C.
LAW OFFICES
Chesterville, Dial 371. Winchester
Bank of Nova Scotia Block. Phone 11

ATTENTION, LADIES !

Elaine's Beauty Shop, located first house West of Lannin's Mill. Machineless, Cold Waves & Flexa-Wave, also all types of Beauty Culture including Bleaching and Blending. Hours from 9 a.m. to 6 p.m.
Mrs. Ron. Patterson.

"HOLLYWOOD BEAUTY SALON"

Telephone 292 to-day for your appointment with "Hollywood Beauty Salon," featuring Machine, Machineless, Cold Wave and the new Flexawave Permanents.
Mrs. Louise Freeland
Gladstone Street - Winchester.

WINCHESTER BEAUTY NOOK
Jean and Florence Wyatt
LADIES: Look Smart and be Smart. Have your New 1951 Hair-Do now. Specializing in all lines of Beauty Culture.



Phone Us For An Appointment
Open Evenings. Phone 244.

ATTENTION, FARMERS !

We pick up Dead Horses and Cows. Phone Collect: Ottawa 3-7102. 2tfc

HENDERSON LODGE, NO. 383
A. F. & A. M., WINCHESTER
Meets in the Masonic Hall, Royal Bank Block, on second Friday of each month at 8 p.m.
Visiting Brethren Welcome.
MILTON STOODLEY Wor. Master
DR. W. A. SHERWOOD, Secretary.

WINCHESTER L. O. L. NO. 862
Meets regularly in the Orange Hall, Winchester, at 8 p.m., on the second Monday of each month. Visiting Brethren always welcome.
Roy E. Annable, W. M.
Gerald Crowder, Rec.-Sec'y.

CANADIAN LEGION, B.E.S.L.
BRANCH 108, WINCHESTER
Meets second Thursday of each month in the Legion Hall, Winchester.
All War Veterans Welcome.
A. J. CASSELMAN, President.
A. ALEXANDER, Treasurer. A. RICE, Secretary.

PARTNERSHIP FORMED
Known as Ennis & Zeron
If you are thinking of having an Auction Sale we will handle it for you on Commission, or will buy it in block for cash. See us for an estimate before you make other arrangements. No obligation. Phone at our expense to
RALPH ENNIS Clerk **MAHLON ZERON Auctioneer**
Iroquois, 100r21. Iroquois 98r2.

JAKE ROSS
All kinds of Poultry wanted at all seasons. Wool wanted. I buy all kinds of Hides.
Phone 81 - - Winchester

INSURANCE
FIRE, HAIL, ACCIDENT, LIVE STOCK AND AUTOMOBILE
Apply to
WALTER MOFFAT, Winchester, Ont.

HOWARD E. BICCUM
and
HAROLD D. POAPST
District Representatives for the North American Life Assurance Co.
Also a complete Insurance Service for all lines of Fire and Casualty Insurance, including Hospitalization. Auto Financing and Real Estate also handled. Phone 285, Winchester.

S. EARL FREELAND, C.L.U.
District Representative for The Manufacturers' Life Insurance Company
Special Services offered in connection with Group Pension Plans, Group Insurance, Estate Analysis, etc.
Telephone 292. - Winchester.

LYALL M. CROWDER
Representative For
Automobile - Fire - Wind, Etc.
MUTUAL LIFE OF CANADA
Auto Financing
Write or telephone 606r41, South Mountain, Ont.

For Cemetery Memorials see
W. J. L. BOYD & SONS
representing
Architects and Craftsmen of Civic and Private Memorials. Church Memorials of Bronze, Marble and Brass

CHICKS

As the Chick Season is here, you will be considering the Best Starting Mash
THIS IS
Lakko Chick Starting Mash
You will get less mortality and more Healthy Birds. Ask those who have used it.

HUGH McMASTER
PHONE 431. WINCHESTER, ONT.

No Escape From Law For Traffic Offenders As 16,000 Motorists Find Out In 1951

Many an unthinking motorist is finding himself denied the seasonal privilege of replacing his old vehicle number plates with shiny new 1951 markers.

If his permit has been suspended, for any one of a number of reasons connected with making highway traffic safer, he won't have any old 1950 plates to take off, and is liable to fine and imprisonment if he applies for new ones.

More Off Roads

Convicted careless and drunken drivers head the list of people removed from the roads for varying periods under Ontario's expanding program of license and permit suspension. 16,000 drivers who broke the traffic laws lost their right to drive last year, compared with 13,000 for Ontario in 1949.

Several of the more serious offences bring loss of driving privileges under any circumstances. But whenever the offence involves injury to persons or property damage it results in at least temporary suspension.

Boost Penalties

The list of violations that can put a driver off the roads was greatly lengthened by amendments to the Highway Traffic Act introduced three years ago by Highway Minister Hon. Geo. H. Doucett. They include offences such as speeding, improper turning, failure to signal, or failure to stop at through streets, or observe the rules of right of way, if involved in accidents. Further amendments passed just last year doubled the statutory periods of suspension on conviction of drunk driving for any case where injury or damage resulted.

There is no escape from these laws intended to keep dangerous, thoughtless or irresponsible drivers off the roads and to deter others. The length of time they are kept off the roads varies depending on the offence, but in no case is a new permit ever granted until the offender has filed proof of financial responsibility.

Enforcement Certain

If, after notice, the offender's driver's license, owner's permit and number plates are not received at Queen's Park within a reasonable time, the police are sent to get them. If a permit is under suspension and someone operates the vehicle, the vehicle itself must be forfeited to the Crown.

These penalties are intended to protect law abiding motorists from harm at the hands of others. Laws of this type are being adopted by more and more states and provinces. Ontario has reciprocal arrangements with all Canadian provinces and 28 American States to enforce each other's laws when residents are driving in other areas than their own.



Daddy may want to do some tall explaining to the family about this visit from the Ontario Provincial Police who have come to get the number plates off his car. A suspension order from the Registrar of Motor Vehicles has been ignored: driver's license, owner's permit and plates have not been surrendered on request by mail. Now the law arrives in person to see that justice is carried out and the public protected. And the boys looking on can take a lesson from what happens—no drives in the family car for quite a while. Perhaps when they start driving themselves they'll know how serious is the responsibility that goes with the privilege of using Ontario roads.



The owner of this vehicle being towed into a Highways Department garage now knows that there are severe penalties for those who ignore suspension orders of their drivers' licenses or permits. His privilege to drive had been revoked because of improper conduct and he was subsequently apprehended while driving his car. The permit for the car was under suspension and the car was therefore "forfeited to the Crown." Later, it will be sold.

GRAVEL TENDER
Mountain Township

Sealed Tenders will be received by the undersigned until 12 o'clock noon, Saturday, March 31st, 1951, for the crushing, hauling and spreading of approximately 3000 cu. yds. of gravel, all to pass through a ¾-inch screen.

Gravel to be taken from the gravel pit belonging to Mr. John Jordon, and be paid for by the Contractor. Work to commence not later than the 14th of May and be finished by the 14th of July, 1951, if roads and weather conditions are favourable. The work to be done under the supervision of the Township Road Superintendent.

Price per cu. yard to be a flat rate for delivery to any part of the township.

A certified cheque for $200.00 to accompany each tender.

Lowest or any tender not necessarily accepted.

Frank V. Milne, Twp. Clerk, R. R. 1, Mountain.
Wm. A. Cameron, Reeve, Mountain. 43-44c

HYLO EGG-GRADING STATION
L. Kapeller, Proprietor.
WINCHESTER and OSGOODE

Daily Highest Market Price for our City Trade.

Two Electric Grading Machines To Assure You Proper Grade.

BRING us your eggs to-day
Highest prices we do pay,
Courteous service and honest grade,
Pleasant transactions will be made
In Osgoode Station and Winchester, too—
Pick the one that is close to you.
The market be steady, the market be slow,
Throughout the year you'll make more dough.

WINCHESTER OSGOODE
A. Crawford, Mgr. H. Pritchard, Mgr.

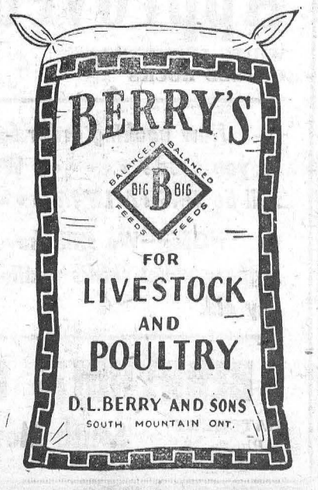

AUCTION SALE
LIVE STOCK AND IMPLEMENTS

There will be sold by Public Auction on Lot 22, Con. 7, Township of Mountain, 1½ miles West of Winchester Village, on

THURSDAY, MARCH 22nd, 1951

Commencing at 1 p.m., sharp:

13 milch cows, 6 two-year-old heifers, all due to freshen; 2 yearling heifers, 2 calves; 1 grey horse, 8 years old; 2 Tamworth brood sows, to farrow April 1st; 2 pure bred Tamworth sows, not bred; 9 shoats, around 100 lbs.

1 M. H. grain binder, 1 M. H. disc harrow, 1 M. H. walking plow, 1 Cockshutt corn binder, 1 F. & W. mower, 5-ft. cut; 1 set drag harrows, 1 Deering drill, 1 spring tooth cultivator, 1 drag spring-tooth cultivator, 1 drag spring-tooth cultivator, 1 Cockshutt rake, 1 land roller, 1 wagon rack, 1 corn rack, 1 farm wagon, 1 Chatham fanning mill, 1 steel stone boat, 1 snow plow, 2 hog racks, 1 set of 1000-lb. scales, 1 root seeder, 1 set Stewart clippers, 1 garden weeder, 1 buggy, 1 cutter, 1 set of double harness, 3 horse collars, 2 sets of single harness, 2 dog powers for pumping water, 1 water tank, 3 iron coolers, 1 wheelbarrow, 2 hay cars and pulleys, 2 hog racks, 3 ladders, 3 pig troughs, 1 Colony house, 12x12 ft.; 1 brooder stove, 2 rolls of chicken wire, a number of chicken fountains, chicken feeders, 2 hen crates, 8 eight-gal. milk cans, milk pails and strainer, 1 cream separator, 1 churn, 10 cord of dry wood.

A quantity of ensilage, 500 bus. of mixed grain, 20 ton of hay, forks, and shovels, and numerous other articles.

1 bath tub, with pipes; 1 wardrobe, 1 kitchen cupboard, 12 kitchen chairs, 2 kitchen tables, 1 dining room table, 1 Gramophone with 100 records, 1 book case, 1 ice cream freezer, 1-gal. size; 2 linoleum rugs.

Farm For Sale

At the same time and place, the Farm will be offered for sale, subject to a reserve bid.

TERMS—CASH.

Wm. Casselman & L. Kinkaid, Props.
Mahlon Zeron, Auctioneer. 43-44c

MR. A. C. BLAIR AGAIN HEADS METCALFE TELEPHONE CO.

At the annual meeting of the Metcalfe Rural Telephone Company, held in the Town Hall, Metcalfe, recently, Mr. A. C. Blair was unanimously re-elected president, and Mr. J. A. Waddell, vice president.

The resignation of Mr. G. A. Latimer as a director was accepted. Mr. George E. Morris was appointed as a director to fill the vacancy.

Mrs. Stanley Hicks was appointed secretary-treasurer of the company, succeeding Mrs. W. J. W. Woods, who passed away recently, and to whom tribute was paid by the president. Directors named for 1951 were Messrs. Percy Booth, H. C. Latimer, Alfred Coombs, Milton Jeacle, Geo. Morris, Alfred Scrivens, Andrew York, F. Kirkpatrick, A. C. Blair and J. A. Waddell.

PLEASANT VALLEY
(Last Week's News)

Mr. and Mrs. Lyle Crowder and family spent the week-end with friends at Kingston.

Mr. Jas. Gilmer spent Sunday with Mr. and Mrs. Earl Gilmer and Mr. Bates.

Mr. Charlie Hunter is spending a few days at the home of his daughter, Mrs. Bruce Barkley, Dundela.

The W. A. will hold their regular monthly meeting on Friday evening at the home of Mesdames Wm. John and Hilliard Gilmer. Mrs. James Cowan is convener.

Mr. and Mrs. David F. Gilmer spent Friday with her mother, Mrs. Hannah K. Jeffery, South Mountain.

Miss Enid Hamilton spent Sunday with her parents, Mr. and Mrs. Sam R. Hamilton.

Mr. and Mrs. David F. Gilmer and family spent Sunday as tea guests of Mr. and Mrs. Gordon Gilmer and boys, of Shanly.

Miss Enid Hamilton, of the Ottawa Normal School, is practice teaching in the Public School at Iroquois this week.

Miss Shirley Grant spent Saturday evening at the home of Mr. and Mrs. Ivan Crowder.

Mr. and Mrs. Hilliard Gilmer spent Saturday with friends at Prescott.

TENDERS WANTED

The North Dundas District High School Board is asking for Sealed Tenders, on a mileage basis, for buses to transport pupils to Chesterville High School for the following routes:—

1. Route covering Winchester Concessions 1, 2 and 3, to transport approximately 20 pupils. Approximately 20 miles.

2. Route covering Winchester Concessions 4, 5, 6, 7 and 8, approximately 22 pupils. Approximately 21 miles.

3. Route covering Williamsburg Concessions 6, 7 and 8, to transport approximately 20 pupils. Approximately 25 miles.

Route Map and list of students will be available at the residence of H. Keith Graham, Chairman of the Board, from 7 p.m. to 9 p.m. in the evening until Saturday, March 24th, 1951.

Tenders must be in the hands of the Secretary by twelve noon on Saturday, March 24th, 1951.

Lowest or any tender not necessarily accepted.

GEO. C. MERKLEY,
43-44c **Box 263, Chesterville.**

"ROCKET"
Dairy, Hog and Poultry Feeds

—Made By—

A. T. Allison & Sons
INKERMAN, ONT.
With The Use Of
SHUR-GAIN CONCENTRATES and MINERALS

DAIRY FEEDS

Rocket Calf Starter Grower, 20% Protein, with Molasses, $4.25.
Rocket Dairy Ration, 16%, with Molasses, $3.40.
Rocket Dairy Ration, 24%, with Molasses, $3.85.

PIG FEEDS

Rocket Pig Starter, 18%, $3.75.
Rocket Hog Grower, 16%, $3.50.
Rocket Sow Ration, 15%, $3.50.

POULTRY FEEDS

Rocket Growing Mash, 17%, $3.75.
Rocket Laying Mash, 18%, $3.80.

We also have XLO and XXX Poultry Feeds and Shur-Gain

As well as Shur-Gain 32% Dairy Concentrate, Shur-Gain 24% Dairy Concentrate and Shur-Gain 35% Hog Concentrate.

SHUR-GAIN ESSENTIAL MINERALS For Hogs and Cattle.

Reduced Iron, Iron Sulphate, Worm-Rid

We have a Complete Grinding, Crushing and Mixing Service
Including Molasses.

All Feeds Registered with the Department of Agriculture.

Phone 24 r 3, South Mountain
AFTER HOUR PHONES
B. Allison, 24r6, South Mountain.
R. Allison, 24r2, South Mountain.

WALRICH HOTEL
MORRISBURG, ONTARIO.

Stop at the Walrich Hotel in Morrisburg, Ontario
"WHERE ALL FRIENDS MEET"

"A Good Place To Refresh Yourself"

"THE WINCHESTER"

Show each evening at 7.15 and 9.15 o'clock.
Saturday Matinee at 2.00 p.m.

THIS THURSDAY, FRIDAY AND SATURDAY
March 22nd, 23rd and 24th



ALSO: A COMEDY FEATURETTE, NEWSREEL AND CARTOON

MONDAY, TUESDAY & WEDNESDAY
March 26th, 27th and 28th



The Story of the Kid who wanted to sit on a Queen's Throne!

Darryl F. Zanuck presents IRENE DUNNE in "THE MUDLARK" with ALEC GUINNESS • CONSTANCE SMITH • Andrew Ray • Beatrice Campbell
Directed by JEAN NEGULESCO • Produced by NUNNALLY JOHNSON
Screen Play by Nunnally Johnson • Based on the Novel by Theodore Bonnet
20th CENTURY-FOX

Also a Short and Cartoon.

THURSDAY, FRIDAY AND SATURDAY
March 29th, 30th and 31st



Screenplay by ALBERT BEICH and JAMES O'HANLON MARTIN RAGAWAY and LEONARD STERN
Directed by CHARLES T. BARTON • Produced by TED RICHMOND

Also a Featurette "Pony Express Days"
NEWSREEL AND CARTOON



It's sure to please...
IT'S MADE WITH
CHEESE

Delectable melting goodness . . . rarebit made with creamy-smooth dairy cheese. Cheese puts zest in all your meals 'cause it's good so many ways. As a main dish, a "different" dessert, or a snappy snack any time, your family's sure to enjoy cheese. At your grocers' you'll find a selection that satisfies every taste and every need.

Let us send you our new, delicious cheese recipes. Write to

ENJOY NATURE'S FINE FOODS

DAIRY FOODS SERVICE BUREAU
409 Huron St. Toronto

THE MIXING BOWL

BY Anne Allan HYDRO HOME ECONOMIST

Hello Homemakers! Many a time I have wished that I had written down the recipes for scones that Grandmother used to make. She used to bake 7 varieties and always had about 3 batches baked and stored in covered crocks. The "stone" covers always made a loud noise when we stole into the cold pantry to steal some, but grandmother knew we appreciated them because she brought out honey to add to the ones she sliced for us.

Today we find ourselves sure of good baking results due to modern ranges with accurate temperature controls and delicate flavours from manufacturers' tested ingredients, especially the Canadian milled flour.

TAKE A TIP

Scones and baking powder biscuits are known to Home Science girls as soft dough mixtures. (This group of mixes also includes dumplings and drop biscuits but we shall talk about these items in another column).

1. Have all ingredients cold.

2. Grease cookie or pie plates ever so lightly.

3. Sift once an approximate amount of flour from which the required amount can then be measured.

4. Measure the dry ingredients; mix and sift them 3 times into a mixing bowl.

5. Measure firm, cold fat (butter, shortening, lard or margarine) by measuring spoon. Cut fat into flour with a wire blender or a knife until pieces of fat are the size of peas.

6. Sprinkle cold liquid over the dry ingredients and mix lightly with a fork, adding just enough liquid to make a soft but not sticky dough. Work dough as little as possible to prevent a tough biscuit.

7. Knead the dough on a lightly floured board, not more than 20 turns.

8. Flatten gently with a lightly floured rolling pin.

9. Finish the product according to directions and bake in a hot electric oven.

Fruit Scones

2 cups of pastry flour, 4 tsps. baking powder, 1-4 tsp. salt, 1 tbsp. sugar, 3 tbsps. shortening, 1-4 cup of seedless raisins, 3 tbsps. of chopped cherries, 2 tbsps. chopped walnuts, 1 egg, beaten; 1-3 cup milk.

Sift and measure flour. Mix and sift dry ingredients. Add shortening and blend into the dry ingredients. Add fruits. Now blend egg and milk into the dry ingredients. Turn onto lightly floured board and knead for one minute, divide the dough into 2 parts and pat into rounds 3-4 inch thick. Place on a buttered baking sheet and cut each round into 4 wedge-shaped pieces. Bake in electric oven at 425 degs. about 15 mins.

Buttermilk Scones

2 cups sifted flour, 2 tbsps. sugar, 1-2 tsp. salt, 3 tsps. baking powder, 1-2 tsp. baking soda, 1-4 cup sugar, 2 eggs, beaten; 1-2 cup buttermilk.

Mix and sift dry ingredients; cut in shortening, sprinkle buttermilk into the dry ingredients. Turn onto a lightly floured board and shape into 2 rounds about 1 inch thick (not necessary to knead this mixture). Place each round on a floured pie plate, cut into wedges and bake in an electric oven at 450 degs. for 12 mins.

Homemade Quick Biscuits

6 cups of sifted all-purpose flour, 3 tbsps. baking powder, 1 1-2 tsps. salt, 3-4 cup shortening.

Measure sifted flour; add baking powder and salt and sift together in a large wooden bowl. Cut in the shortening until the mixture resembles oatmeal.

Cover tightly and place in the electric refrigerator until needed.

For tea biscuits we use 2 cups of the biscuit mix and 3-4 cup of water or milk.

This dough may be used for:

1, Meat pie toppings; 2, plain or fruit tea biscuits; 3, cheese biscuits; 4, cobblers made with stewed or canned fruit; 5, shortcakes for fruit or meat; 6, scones for skillet baking; 7, pinwheel biscuits for jams or jelly mixtures.

THE QUESTION BOX

Mrs. H. Mc. asks: Why do the last few biscuits being baked on a cookie sheet burn on the bottom?

Answer: If only 3 to 6 biscuits are being baked at one time do not use the cookie sheet as the metal gets hotter when not filled. Use a shallow pie plate for the last few cookies or biscuits.

Mrs. W. E. asks: Why do some of my biscuits look tipsy?

Answer: Perhaps the biscuit cutter has been sticky. Dip cutter into a mound of flour after each pressing. Always press down evenly and transfer cut biscuits to baking sheet with an egg lifter.

HYNDMANS

(Last Week's News)

Miss Joan Grant has recovered after an attack of chicken pox and 'flu.

Mr. Arnott Conley returned home on Thursday after being a patient in the Winchester Hospital.

Mr. and Mrs. Harold Francis spent Thursday evening with Mr. and Mrs. Paul Woods.

Little Marilyn Carson, of Brockville, is spending some time with her aunt, Mrs. Lorne Conley..

We are pleased to report that Mr. Ed. Francis is able to be out after being laid up with the 'flu for the past week.

Mrs. Laural Beach and Dennis spent Sunday afternoon with Mrs. Maria Farrell and son, William.

Mr. and Mrs. Robert Conley spent Sunday with Mr. and Mrs. Bert Lattimore and Mrs. Janet Lattimore.

Clair Pelton is suffering from an attack of the measles. We wish him a speedy recovery.

Things are easier now for barbers. All they have to do is tell the customer the price and his hair stands on end, comments the Hamilton Spectator.

WHO Teams of Experts Cover the Globe in War on Disease



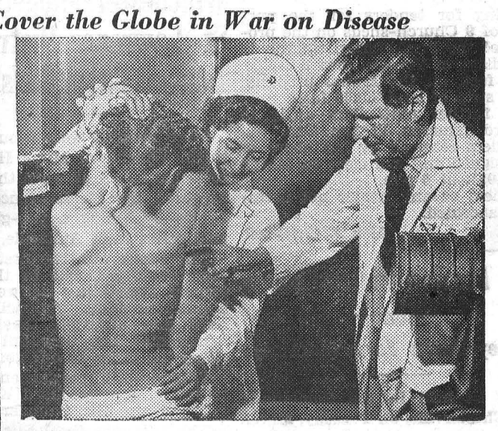

The World Health Organization's fight against disease is being carried out on every continent of the world, wherever its services are needed. Above right, a British member of a WHO team in Istanbul instructs a nurse on chest x-ray technique. At left, is shown a child in Malnad, India, with pronounced oedema due probably to dysentry, according to WHO specialists. WHO is one of the Specialized Agencies of the United Nations.

Ham Rolls With Mushroom Sauce

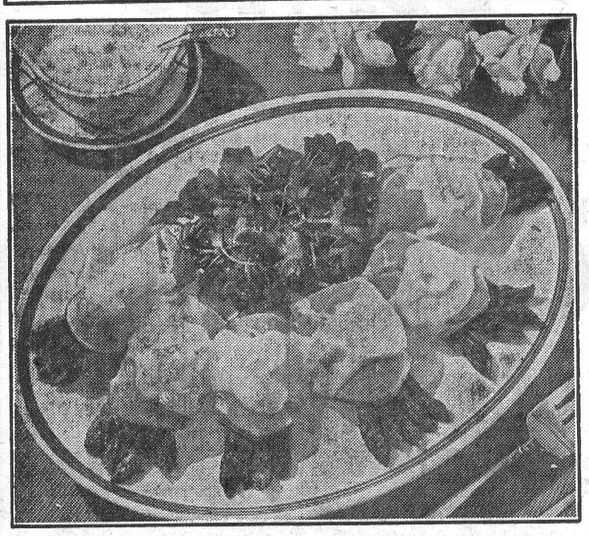

AN Easter dish—like an Easter hat — calls for something a little bit frilly; and you want it fresh to the taste. Right in this holiday mood is Ham Rolls with Mushroom or Chicken Sauce.

Tender green asparagus wrapped in flavorful boiled ham or baked ham slices is the base; smooth condensed cream of mushroom or chicken soup is the perfect sauce poured over all. There you have a handsome dish for Easter brunch or dinner—all from a small amount of meat (or this is a good dish for using up leftover Easter ham). That's good news in these days of high-cost eating.

Besides the fact that it's a less-expensive dish, this combination also is a time-saver. You can make the ham rolls in about 20 minutes —after you come home from church on Sunday or after a day of outside work during the week. Along with them, have parsleyed potatoes (cooked the morning or day before), fruit salad in lime gelatin, and hot rolls. Keep dessert in a spring mood, too—lemon chiffon pie. With such a feast, you'll be as popular as the Easter bunny.

Ham Rolls With Mushroom Sauce

Asparagus (1 package frozen, or 1 No. 2 can, or 1 pound fresh)
6 slices (about ½ pound) boiled or baked ham (sliced thin)
1 can (1¼ cups) condensed cream of mushroom or chicken soup
¼ cup milk

Cook the asparagus and lay several spears on each ham slice; roll up slice and fasten with toothpicks. Broil the ham rolls until just lightly browned on top and hot through. Meanwhile, blend soup (cream of mushroom or chicken) and milk together and heat well. Arrange ham rolls in a fan-shape on platter; pour soup-sauce over them. Garnish platter with a bed of watercress or parsley. Makes 6 servings.

SOUP SCOOPS

BABY TAKES TO SOUP: You can put wholesome condensed soup on your baby's menus as soon as he's ready to eat "chewing foods." Soups prepared with milk are easy for him to digest and so good for him. Some soups you might start your baby with are: Beef, chicken with rice, vegetable, vegetarian vegetable, vegetable-beef, tomato, and green pea. Just mix the desired amount of soup with milk. And, if you have extra soup in the opened can, heat it for Mom's lunch.

• • •

EATING OF THE GREEN: Perch a shamrock atop each bowl of soup in honor of St. Patrick's Day. A leaf of watercress does very well for this. Pretty and good-eating on condensed cream of celery or mushroom soup. It adds new intrigue to this grand hot dish, soup, which fits so well into economical menus

KENMORE SCHOOL OBSERVES EDUCATION WEEK

Kenmore High School sponsored two celebrations in connection with National Education Week. The first event was held in the United Church there on March 5th. The guest speaker, Mr. Kendrick, Principal of the Ottawa Normal School, gave a most inspiring down-to-earth talk on "Modern Trends in Education." He abhorred the usual tendency of educating boys and girls away from a community instead of helping them to discover the true direction of their lives.

Mr. Fred Barry, O. N .S. student, gave several clarinet solos, accompanied on the piano by Mr. Paul Patterson, also of the Normal School. Other musical numbers included two vocal solos by Maybelle Stanley, and three well-rendered 3-part choruses by the Glee Club of Kenmore High School.

On the following Tuesday evening, "Open House" was held at the High School. "The dear old golden rule days" became a reality for the parents and friends of the High School students as they assembled into the different classrooms where they witnessed, all unrehearsed, an experiment in Chemistry, regular classes in Latin, French, English, Mathematics and Music. The co-operation between the students and the teachers was very evident as the classes progressed.

The visitors then assembled in one room where a most interesting resume of the educational processes of the school, along the current trend of education embodying body, soul and mind into building personalities for successful and compiete living, was given by the Principal, Mr. Ernest Dixon.

The Students' Council served doughnuts and coffee, and a most enjoyable gathering of parents, teachers and students came to a close.

Milk Producers

● ● ● BUTTER IS VERY SCARCE. Consumers may be compelled to use substitutes. Serious injury to the whole dairy industry could result if this should happen.

● ● ● Milk producers who can, should ship cream for the next two months.

● ● ● For the next two weeks we will pay at least 82 cents per pound fat for 1st grade cream delivered.

Ship your cream to:—

Kemptville Creameries Limited

Kemptville - - Ontario.

Dutch Sash & Door Factory

Morewood, Ont.

ORDER YOUR WINDOW SCREENS NOW

All Sizes Made To Order. Also

MODERN KITCHEN CABINET UNITS

$18.00 per Lineal Foot, Top and Bottom.

FIRST CLASS WORK GUARANTEED

ADRIAAN HEUFF

PHONE 470. - - CHESTERVILLE, ONT.

NEW 1951 Chevrolet

FEATURING THE FIRST FULLY-AUTOMATIC TRANSMISSION IN THE LOW-PRICE FIELD

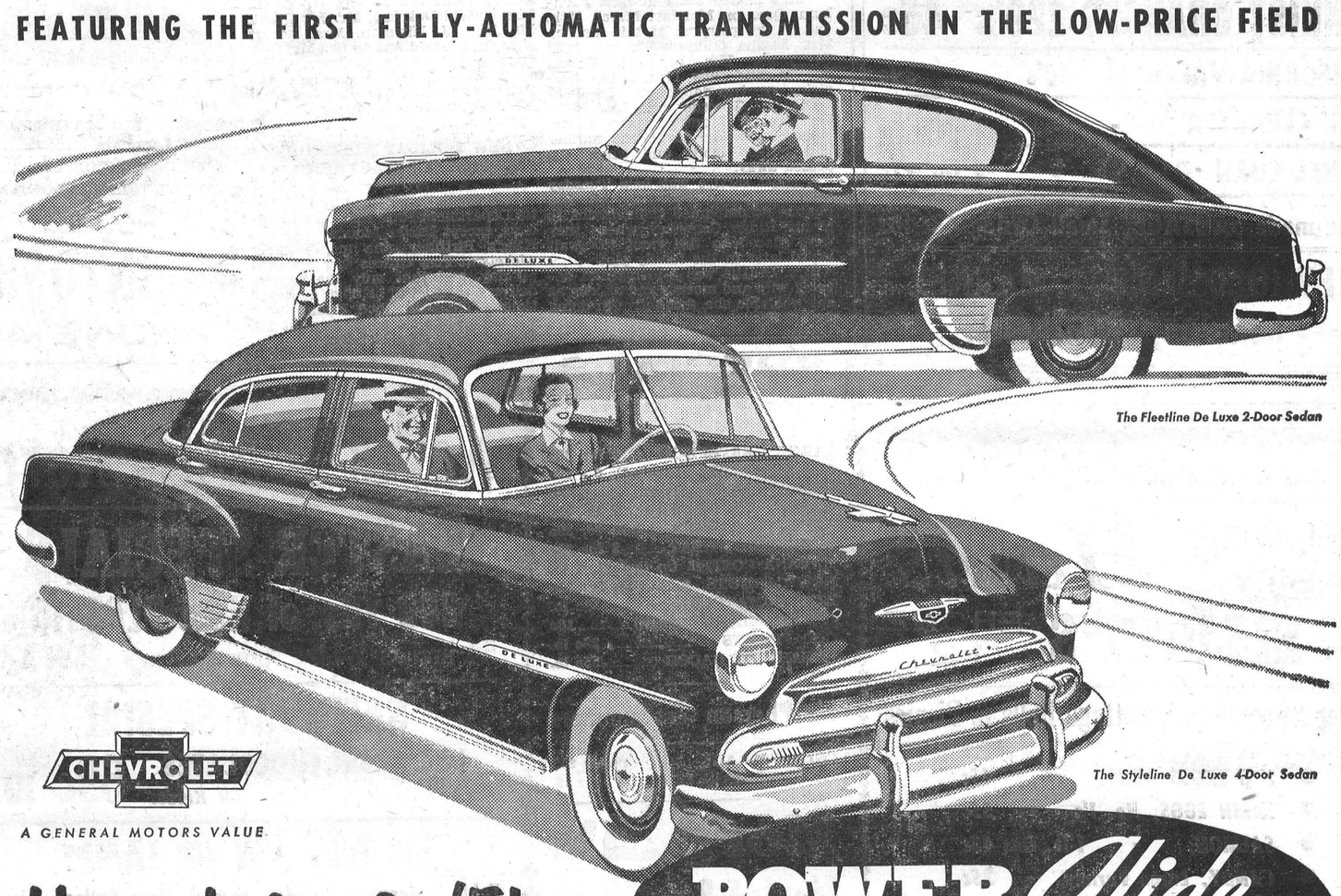

The Fleetline De Luxe 2-Door Sedan

The Styleline De Luxe 4-Door Sedan

CHEVROLET

A GENERAL MOTORS VALUE

Your choice for '51 - REFRESHINGLY NEW . . . THOROUGHLY RELIABLE!

POWERGlide AUTOMATIC TRANSMISSION

NEW! LONGER, LOWER, WIDER BIG-CAR LOOK

Brilliant new styling . . . featuring entirely new grille, parking lights, fender moldings and rear-end design . . . imparting that big-car look which sets Chevrolet apart from other cars in its field.

NEW! EVEN LOVELIER BODIES BY FISHER

More strikingly beautiful lines, contours and colors . . . extra sturdy Fisher Unisteel construction . . . Curved Windshield and Panoramic Visibility . . . the smartest, safest, most comfortable edition of Chevrolet's Famous Bodies by Fisher.

NEW! MODERN-MODE INTERIORS

With upholstery and appointments of outstanding quality, in beautiful two-tone color harmonies . . . and with extra generous head, leg and elbow room for driver and all passengers.

NEW! SAFETY-SIGHT INSTRUMENT PANEL

Safer, more convenient, more efficient . . . overhanging upper crown eliminates reflections in windshield from instrument lights, and lower edge of panels recessed to provide a safe, convenient location for control knobs . . . plain easy-to-read instruments directly in front of driver.

NEW! MORE POWERFUL JUMBO-DRUM BRAKES

(with Dubl-Life rivetless brake linings)

Largest brakes in Chevrolet history! Extra-safe, extra-smooth, extra-durable . . . with both brake shoes on each wheel self-energizing . . . providing maximum stopping-power with up to 25% less driver effort.

NEW! IMPROVED CENTRE-POINT STEERING

(and Centre-Point Design)

Making steering even easier at low speeds and while parking . . . just as Chevrolet's famous Unitized Knee-Action Gliding Ride is comfortable beyond comparison in its price range!



OF ALL CARS, here's your choice for 1951 — the new Chevrolet — Canada's largest and finest low-priced car. It brings you *all* the things you want — and that includes the first fully-automatic transmission in the low-price field, POWERGLIDE*! In your POWERGLIDE-equipped Chevrolet with its new 105 h.p. engine, you step on the gas to go, step on the brake to stop, *and that's all* in normal driving! There's no clutch pedal, no shift!

Yes, Chevrolet brings you all the *new* things, all the *pleasing* things, all the *proved* things that you and your family are looking for . . . fleet, powerful, valve-in-head performance . . . swank Fisher Body Styling . . . maximum comfort and economy. And all at lowest cost! Come in—examine this refreshingly new, thoroughly reliable Chevrolet — *the smartest buy of the year!*



*POWERGLIDE *with 105 h.p. engine optional at extra cost on De Luxe models.*

There is no clutch!

C-551B

MELVIN MOTORS - Winchester.

CANADA'S LARGEST AND FINEST LOW-PRICED CAR!

NOTICE OF TENDERS

Calling for tenders for the purchase of 9 Church-sheds on the property of the Presbyterian Church in the Village of Vernon. Also 1 Stable, 18x30 feet, on the Manse property, and a strip of land 30x60 feet.

For further particulars apply to Leonard Cameron, Vernon, Ont.

Tenders received by the above or undersigned and will close on March 31st, 1951, at 6 p.m.

Highest or any tender not necessarily accepted.

44c Alex J. Campbell.

Free Motion Picture Show

--- on ---

Massey-Harris Farm Machinery

Will be held in the Community Hall, Chesterville, on Tuesday, March 27th, at 8.15 p.m. sharp. On the afternoon of the same day, special talks will be given by Massey Harris Agents on the care and operation of the M. H. Tractor. These talks will take place on our premises. Everyone is welcome to attend.

McMILLAN BROS., Chesterville.
Massey Harris Agents.
43-44c

Winchester Midgets Are St. Lawrence District Hockey Champions

More honours were brought home to the Winchester Minor Hockey Association last week when the Midgets captured the St. Lawrence District Crown by taking a two-game total goal series from Aultsville, 9-8.

The locals won the first game in Morrisburg 6-4, but in the second contest, played here last week, it was a different story. Aultsville worked hard and although they defeated Winchester 4-3, they fell short of tieing the series by one goal.

Winchester's marksmen in the second game were: Gord. Kerr, Hugh Balkwill and Mac Saunders.

The win gave the locals the right to advance in Eastern Ontario Minor Hockey playdowns. The line-up for Winchester was as follows:

Goal—Carl Duncan; def., B. Steinburg and L. Rennick; centre, G. Kerr; wings, M. Saunders and H. Balkwill; alternates, A. Carkner, G. Holmes, R. Desjardin, H. McRoberts, A. McRoberts, K. Guy and L. Pemberton.

Coach, Arn. Reilly; Referee, Ron. Workman.

SOCIAL AND PERSONAL

Mrs. Robt. Robinson and son, Roger, spent a few days last week with her sister, Miss Alice Casselman, of Morriburg.

Miss Joyce Thomas, Reg. N., of Kingston, was the guest of her parents, Rev. and Mrs. Norman Thomas, during the past week.

Mr. Ralph Walker attended the Ontario Milk Distributors' Association meeting, held in the King Edward Hotel, Toronto, on Thursday last.

Mr. and Mrs. Wm. Gibson, of Jasper, have returned home after spending the past week with their daughter, Mrs. James Crummy, and Mr. Crummy.

Miss Mina McMillan, Reg. N., spent a few days this week with Mr. and Mrs. Edgar Turner, and while here attended the funeral of the late Mrs. Jas. Slater.

NEED COUNTER CHECK BOOKS? CALL THE PRESS!

Are you in need of counter check books? The Press is the Winchester agent for firms making the finest books obtainable in the style desired. Prices may be quoted on lots of books requiring a printed head. A large quantity of blank books are kept in stock for those requiring only a few from time to time. Telephone No. 21 for a price quotation.

SEVEN-TABLE SUPPER WELL PATRONIZED

The Seven-Table Supper, sponsored by St. Paul's Ladies' Aid Society, and held in the Presbyterian Sunday School Hall last Thursday evening, was well patronized.

A colour scheme of green and white in keeping with St. Patrick's Day, was used effectively to decorate the hall, while several Irish songs, rendered by Miss Doreen Cross and Mr. Ron. Workman, who were accompanied by Miss Catherine Moffat, provided entertainment during the evening.

Mrs. Hugh Wilson, president of the Society, was assisted in receiving the guests by Mrs. (Rev.) Wm. Reid.

Those who assisted in serving were: Mrs. W. McKercher, Mrs. Geo. Angus, Mrs. L. Wilson, Miss Mary Kyle, Miss E. Gardner, Miss Clara Anderson, Mrs. R. D. Ledgerwood, Mrs. I. McCourtie, Mrs. H. Cinnamon, Mrs. Munroe, Miss Betty Anderson, Mrs. R. Kennedy, Mrs. C. Hay, Miss Jessie Ferguson, Mrs. W. Moffat, Mrs. G. Durant, Mrs. G. E. Payne, Miss M. Knowland, Mrs. Geo. Wilson, Miss N. Burd and Mrs. Reoch.

LATE MRS. ROBERT BEATTIE

There passed away at East Farnham, Que., on Monday, March 12th, one of the pioneers of this district, Mrs. Lavina Gillespie Beattie, aged 93 years. Her husband, Robert Beattie, died July 17th, 1948. Surviving are two daughters, Mrs. Effie Fisher, of Toronto, and Mrs. Wm. Seymore, of Montreal, also a son, James, at whose home the mother had resided lately and where she passed away.

A short service was held Tuesday evening, then on Wednesday Mr. Jas. Beattie accompanied the remains to Maple Ridge Cemetery where they were placed in the vault to await burial later in the family plot.

Mrs. Beattie was a loving and devoted wife and mother and as long as she was able she was active in doing for others.

LOCAL AND GENERAL

Underwent Minor Operation.

The friends of Mr. R. J. Empey will be pleased to know that he is making a satisfactory recovery after undergoing a minor operation at the Winchester District Memorial Hospital last week.

Engagement Announced.

Mr. and Mrs. Willis McKercher, of Winchester, wish to announce the engagement of their daughter, Winnifred Anne Jean, to Elliott Orland, son of Mr. and Mrs. Melvin I. Rushton, of Woodroffe, Ont. Marriage to take place shortly.

Had Joint Birthday.

Today, March 22nd, marks the joint birthday of Mr. and Mrs. Chester Timmins, of town. They are 77 and 76 respectively. It is a coincidence that Mr. and Mrs. Timmins were born on the same day of the same month. We wish them many more happy birthday anniversaries.

Local Curlers Win Trophy.

Taking part in the annual Curling Bonspiel, held at Smiths Falls last week, a local rink, skipped by Dr. Doug. MacLean, and comprising Geo. Martin, Stafford Price and Cecil Hess, won the W. H. Kerfoot Trophy and, in addition, each member was presented with a leather Club Bag.

Passes Music Examinations.

Music examinations at the Mid-Winter Royal Conservatory of Music Theory, were held in the Ottawa Normal School recently. The following candidates passed with first-class honours: Grade one, Kathleen Fennell, 88%; Grade two, Beverley McDiarmid, 95%; Lois Porteous, 93%. These girls are pupils of Mrs. Stuart MacConnell.

The Rosehaven Robin.

Mr. Samuel Rose, of Rosehaven, informed the Press on Monday morning that the Rosehaven robin, the annual harbinger of Spring, had arrived at his farm on Sunday. For years the Rosehaven Robin has been the first of its species to be seen in this district, but this year several other Redbreasts were seen several days in advance of its arrival.

Will Observe 92nd Birthday.

The Press joins in extending best wishes to Mrs. Carson McVey, who will observe her 92nd birthday next Tuesday, March 27th. Mrs. McVey resides with her daughter, Mrs. Jack Stewart, Main St. East. She was the former Miss Agnes Montgomery, and was born in Mountain Township. Besides Mrs. Stewart, she is the mother of Mrs. Barber, of Winchester, and Mrs. Alex Fraser, of Metcalfe.

Observed Irish Birthdays.

Congratulations and best wishes are extended to the following local and district citizens who observed their birthday on St. Patrick's Day, March 17th: Mr. Robert Workman, Mrs. Arnold Dukelow, Mr. Jay Quart, Mr. Wm. J. Hitsman, Mrs. Robert Vice, Mrs. David Melvin Sr., Mr. Don. Casselman, Bobbie Summers, Dorothy Willard, George Declare and Patricia Marion Carkner, daughter of Mr. and Mrs. Ewart Carkner.

NEW HOLIDAY RULING BY POSTAL DEPARTMENT

New regulations issued by the Postal Department state that on all holidays, except Easter Monday and the King's Birthday, the money order wickets at Post Offices will be closed all day, and that only the general delivery wicket will be open at stated times. Thus, on Good Friday these wickets will be closed all day but will be open on Easter Monday.

Sunday In The Churches

EASTER SUNDAY, MARCH 25, 1951

UNITED CHURCH OF CANADA
Rev. Norman J. Thomas, Minister.

On Good Friday, March 23rd, the Community Service will be held in the United Church at 11.00 a.m. Special Easter Services on Sunday at 10.30 a.m. and 7.30 p.m. Special music by the choirs. Sunday School at the close of the morning service. Prayer Service Wednesday at 7.30 p.m. Harmony: Sunday School at 2.15 p.m. Public Worship at 3.00 p.m.

PRESBYTERIAN CHURCH
Rev. William Reid, Minister.

Winchester. Preparatory Service on Good Friday at 8.00 p.m. On Easter Sunday there will be an open session of the Sunday School at 10 a.m. Public Worship at 11.00 a.m. The Sacrament of the Lord's Supper will be observed. Easter Service at 7.30 p.m. with special Easter music. Prayer Service Wednesday at 8.00 p.m.

Winchester Springs: Sunday School at 1.30 p.m. Worship at 2.30 p.m.

WESLEYAN METHODIST CHURCH
Rev. Henry Kielty, Minister.

Easter Sunday — Annual Sunrise Service at 7.00 a.m. Bible School for all ages at 9.45 a.m. Morning Worship at 10.45 a.m. Evening Evangelistic Service at 7.30 p.m. Special Wesleyan Youth Week begins on Tuesday, March 27th, and continues until April 1st. Service each night at 7.30 p.m. Guest Speaker. Rev. (Miss) Sarah E. Gregory, of Verona, Ont. Special singing at each service.

Hallville—Bible School at 2.15 p.m. Afternoon Service at 3.00 p.m. Special Easter Monday Service at 7.30 p.m., under the direction of the Winchester Young People.

BAPTIST CHURCH
Pastor Ben Richardson, Minister.

Sunday School at 10.00 a.m. Public Worship at 11.00 a.m. Subject: "Divine Surprises." Evening Service at 7.30 p.m. Subject: "From Death to Life." Mr. Frank Slingerland, B.S.C., Radio Singer, will sing at both services. Wednesday Prayer Service at 7.30 p.m.

ORMOND BAPTIST CHURCH
Rev. John Champion, Pastor.

11 a.m., Special Easter Service, with laymen taking part. Sermon by the pastor, "What Is Easter?" Sunday School at 10 a.m. Evening Worship at 7.30 o'clock.

LATE MRS. JOSEPH WYLIE

There passed away at the home of her daughter, Mrs. Geo. Atchison, on Monday, March 19th, Mrs. Joseph Wylie, widow of the late Joseph Wylie. The family service was held at the home of Mrs. Atchison, while the public service was held in the United Church on Wednesday afternoon, with Rev. N. J. Thomas officiating. Interment was made at Maple Ridge Cemetery. A full obituary will appear in the next issue of this paper.

Mrs. A. Anderson, of Ottawa, spent Monday at the home of Mr. and Mrs. Gilbert Raistrick and family.

PRESS MAILING LISTS HAVE BEEN REVISED

The Press Mailing Lists have been corrected and revised up to and including March 9th, 1951, and subscribers are asked to check the label on their paper and report any errors that appear. If you have paid your subscription within recent weeks, prior to March 9th, the label should be changed to correspond with your receipt. Any error should be reported to this office at once

If the label on your Press reads March 1951, or any date prior to that, your subscription is due and should be paid at once. Please co-operate.—Editor.

NOTICE TO OUR CUSTOMERS

ITEM 1—We have a fresh stock of Hunt's and Neilson's Chocolates for Easter.
ITEM 2—Easter Eggs are still 75c a dozen.
ITEM 3—Our Rexall One-Cent Sale will be held April 4-5-6-7.
ITEM 4—Farmers: Watch for announcement of our **Farmers' Meeting**. Expert Speakers, Films, and Question Period on Animal Diseases.

A HAPPY EASTER TO ALL.

The J. F. SMITH DRUG COMPANY, Limited
YOUR REXALL STORE - - G. H. LAROSE, Manager.
"In Business For Your HEALTH"
PHONE 34. WINCHESTER, ONT. PHONE 34

FRIDAY and SATURDAY SPECIALS

CLARK'S Pork & Beans 2-29c
SUNKIST ORANGES 220's 45c
CALIFORNIA VALENCIA 220's - 39c
AJAX CLEANSER - 2 for 25c
KERNEL CORN - - 2 for 27c
Home-made SAUSAGE, Small Casing 43c lb.

REYNOLD'S MEAT MARKET
Phone 85, Winchester

An Easter Tradition
TENDER TASTY *Hams*
From **ELLIOTT'S** PHONE 12
Tender Sweet Hams, Cottage Rolls & Picnics
- HOT-CROSS BUNS - 45c
- FRESH EGGS, No. 1's - 55c
- SALMON, - 1 lb. Tins 43c
- CANDY, Large Variety - 25c

FRESH GARDEN GREEN VEGETABLES
ELLIOTT'S FOOD MARKET

WHEN BUILDING or REPAIRING!

If you are thinking of Building or doing a Repair Job about your premises, remember that we can supply you with all your requirements. We will gladly quote you prices and assist you in planning your work. A good policy to adopt during the New Year is to patronize your home industries and keep local dollars circulating in this district.

H. S. LANNIN LIMITED
MANUACTURERS OF LUMBER, SASH & DOORS, FRAMES, TRIM, ETC., AND RETAILERS OF BUILDING SUPPLIES
WINCHESTER - - - ONTARIO

SPECIALS
FRIDAY and SATURDAY

LARGE GRAPEFRUIT 6 for 39c
CLARK'S SOUPS (assorted), 6 - 49c
BEAN SPROUTS, 20-oz. 18c
McCORMICK FIG BARS, 2 lb. 59c
SEEDLESS RAISINS 2 lb. for 39c
SHREDDED WHEAT 2 for 29c
KADANA COFFEE (in tin) $1.05 lb.
NEW CARROTS 2 bunches for 23c
RIPE TOMATOES 19c lb.
LARGE CELERY (bunch) 10c
COD FILLETS 28c lb.
BREAKFAST BACON 55c lb.

MacPherson & Summers
COLD STORAGE - Phone 253
EAST END MARKET - Phone 80.

Morgan's
Men's & Boys' Shop
"Where Quality Counts"

Work Boots by Greb, for both men and boys. One of the best on the market. A few pairs left in nearly all sizes, at old prices. New prices on same boots will be up $2.00 per pr.

We have one of the best Overalls in a Premium Denim 8-oz. sanforized shrunk, at only $4.95.

Other makes are selling around $5.75 for 7¼ and 6 2-3 oz.

Come in and see our new Rivera Jacket in Corduroy at only $18.75. This is a hot number and is selling well. Shades in stock are Maroon, Green and Blue.

Within the last week we have sold several Top Coats, some to men who were strangers from the city, who claim they can save a lot on the same quality by buying in a small town.

Special for Saturday Only
10% OFF DRESS PANTS
Leather Jackets, reg. $22.50, for only $18.50.
2 Station Wagon Coats left—one size 44, one size 42, shearling lined. Regular $38.75, for only $28.00.
1 Royal Oak Overcoat, reg. $55.00, for only $47.50. Size 40. This same coat next Fall will be $65.00.

E. A. MORGAN
WINCHESTER

K. W. SUMMERS, Manager of Winchester Store. Phone 326.

MacIntosh's Groceteria
PHONE 46

BROKEN OLIVES, 24-oz. Jar 33c
CREAM CORN, Fancy Quality, 2 Tins for 25c
BYRNES' CHOCOLATE MALT DRINK, Large Tin 55c
1-LB. TINS OF COFFEE 95c
KEMP'S ENGLISH COOKIES, Per Package 22c

MacINTOSH'S
PHONE 46

Keyes' CASH Store
EASTER SPECIALS
200 Yds. of New PLASTIC
54 inches Wide, New Colours 59c Yd.
SATURDAY SPECIAL
LOG CABIN CHOCOLATES 69c lb.
100 lbs., Oven Fresh. All Kinds.
100 Only PIN UP LAMPS
Table Lamps and Boudoir Lamps, New Styles. New Shades. Priced Very Low, See Our Display.
2 Only CONGOLEUM RUGS
9 x 9 feet. To Clear - $5.79 each
NEW LACE TRIMMED PANTIES
Shipment Just In. 59c and 69c
NEW STIRLING WOOL
New Colours, Full Ounce Balls
45c Ball
3 pkgs. of GLOVER SEEDS - 10c
GIRLS' NEW DRESSES - - $2.98
Sizes 7 to 12 years, Lovely.
FULL LINE OF EASTER BASKETS
J. H. KEYES
Telephone 16 - - Winchester, Ont.

For Motor Service
"Call For Melvin's"
DAYS 113
NIGHTS 115
OUR NEW TOWING TRUCK IS ALWAYS AT YOUR SERVICE
Used Car and Truck Lots and Show Rooms Open Every Evening until 9 o'clock, Monday Through Saturday.
MELVIN MOTORS
WHERE YOU GET THE MOST FOR THE LEAST
Winchester, Ontario.
Listen to "The Valley Note Book" over CFRA, Ottawa, 560 on your dial, each Sunday, 12.15 to 12.30 p.m.

Woods' Hardware
PHONE 109W. - - Winchester, Ont.
Poultry Supplies
Beatty and Premier 500 Chick Oil Brooders.
One good used Jamesway Oil Brooder. Electric Brooders, 350 Chick size; Water Fountains from 1 gal. to 5 gal. size.
All sizes of Feeders and Brooders, Pipes and Elbows. Peat Moss, Chek-R-Tabs, Black Leaf 40. Disinfectant, Brooder Wafers, Bulbs & Thermometers.
Fence Supplies
Eight Wire even space fence, Hog & Poultry fencing, Steel Posts, Heavy and Light Barb Wire in 80 rd. rolls, Staples. Soft Galvanized Wire and O. & A. Wire, Nails, Farm Gates, Steel Posts with Insulators for Electric Fence. Electric Fence and Hot Shot Batteries.
Your Valued Patronage Solicited.



Take the hard work out of floor polishing with a new electric Hoover Polisher. It's so easy! Counter rotating brushes do the chore . . . leave surfaces delightfully bright. On display now.
HOOVER POLISHER
VICE & CRAIG
Furniture Dealers Funeral Directors Ambulance Service
TELEPHONE 13, WINCHESTER