WINCHESTER PRESS

VOL. 73. No. 15. WINCHESTER, ONT., THURSDAY, AUGUST 25th, 1960 PRICE 10 CENTS

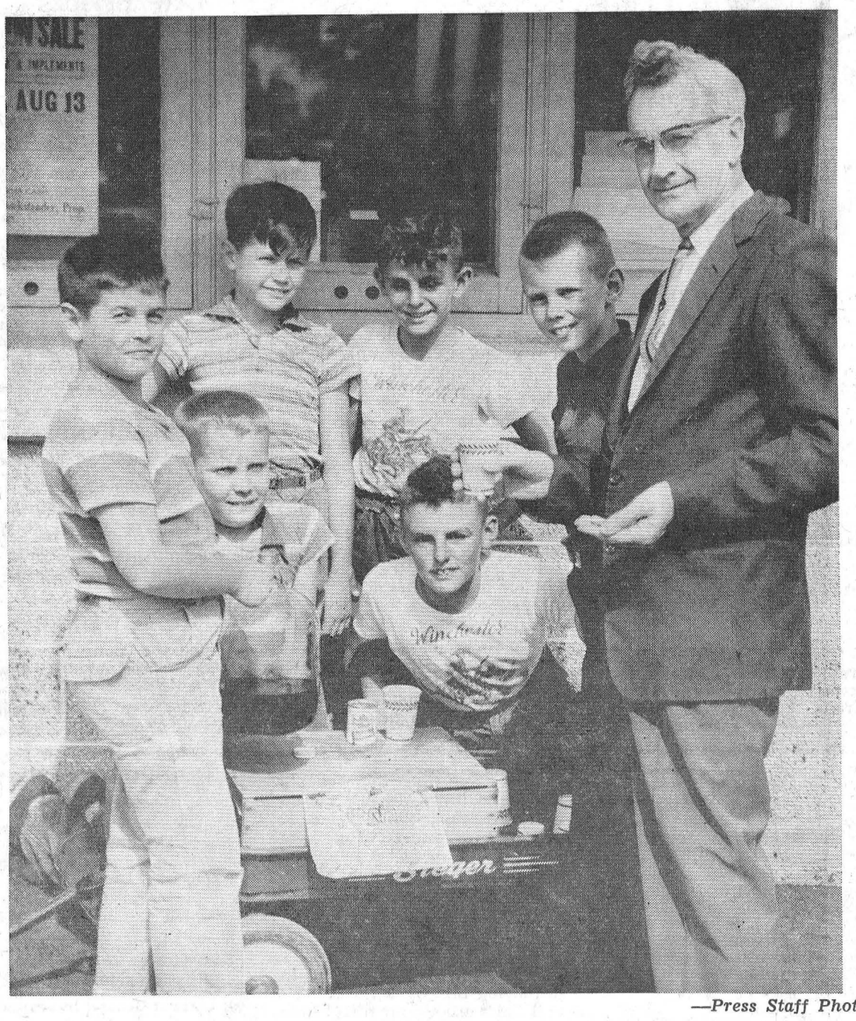

—Press Staff Photo

Anyone For Freshie?

Winchester area has been blessed with some warm, sunny days during the past two weeks. Quick to take advantage of the hot weather were several members of the younger set who decided that there was more than a dime in selling street corner lemonade. Although the liquid that was sold by the Junior vendors never reached the deep, delicious taste of a legitimate cool lemonade, it was, nevertheless, tasty and most of the time, after the boys were advised, it was cold. The above picture shows one active group selling something that tasted like "Freshie" from their stand at the corner of Clarence and St. Lawrence. According to Dean Cross, left, the Junior Boys of Sherwood, as they like to be called, had a good day and netted something over $2.00. Revenue from the sale of drinks goes to the club treasury although none of the boys knew exactly what the money would be used for — except "to buy equipment." One of the buyers who patronized the corner stand was Rev. Willis Mack, pastor of Winchester Wesleyan Methodist Church. Rev. Mr. Mack is shown sipping a cool "Freshie", and looking on, from left, are: Dean Cross, Jim Angus, Robert Hutchison, Merle Reaney, Erwin Reaney and John Boyd—all members of the Junior Boys of Sherwood. The same stand operated the next day although the number of operators had noticeably decreased.

Expect More Than 400 To Attend CWNA Convention

More than 400 representatives of weekly newspapers from across Canada are expected to attend the 41st annual convention of the Canadian Weekly Newspapers Association in Vancouver, September 12, 13 and 14.

Theme of the conference is "Pacific 60" and delegates will examine the importance of trade with Pacific countries.

Among convention highlights will be a report on Russia by Dr. A. E. (Dal) Grauer, B. C. Electric president and University of British Columbia chancellor.

Presentations will be made during the convention of the 1960 Better Newspapers Awards, given annually by the CWNA in recognition of outstanding achievement. Included are awards for the best all-round paper, best editorial page and best front page in the various circulation groups.

Chairman of the sessions will be CWNA President Leslie E. Barber of the Chilliwack (B.C.) Progress. Conventon program chairman is Cecil Hacker, of the Abbotsford (B.C.) News.

Employment Facts

Employment picture in the United Counties of Stormont, Dundas and Glengarry looked much brighter for the week ending August 19, according to statistics released by the National Employment Office at Cornwall.

For the first time in several weeks the number of registrations for employment was down. As of August 19 there were 1950 male registrations for employment and 615 females for a 2563 total, compared to 2860 the week before and 2042 a year ago.

Placements made by the local office were 97, including male and female, against 81 one week ago and 115 for the same period in 1959.

Active claimants were noticeably down. There were 1699, more than 600 fewer than the 2305 figure of one week ago and almost the same as the 1643 claimants in August 1959.

Generally the employment picture in the area looked brighter, according to National employment officials.

In Winchester

CONSTRUCTION BUSINESS BRISK

New Homes Pace Record Building Here

Constructon of new homes in Winchester is reaching a peak this summer with no fewer than ten new, modern houses being erected at the present time. With total construction of new homes valued at $150,000, the boom for this type of construction is the biggest ever in Winchester's history.

Added to the $75,000 contract for the partial sewer system, presently underway, and the completion of the new Home and Display Centre of H. S. Lannin Ltd., building activity in Winchester this summer has been extremely busy and has already passed the quarter million dollar mark.

New homes continue to take the lion's share of construction and during August building is going on in all sections of the town.

At the south side are new, attractive homes under construction by Stanley Black and Charles Anderson. The latter, when completed, may be one of the largest bungalow type homes in Winchester. In the Piety Hill area another new home, owned by Gordon Armstrong, is being erected, while similar type buildings are either in the process of going up or are nearing completion in the new subdivision of Howard Biccum, on Whitney Avenue and at the extreme west side of Winchester adjacent to Highway 31. In this section of the town, actually it is Winchester township, no fewer than 10 new dwellings have been put up within the last four years. In the Biccum subdivision, which was just opened last year, there are now four completed homes and more to come.

Another area of Winchester which is catching the fancy of potential home owners is the section south of the District Memorial Hospital and west of St. Lawrence Street where two homes have already been completed, another is being erected and more are planned. To facilitate home owners in this area, Fred Street is being extended westward and Louise Street will be taken south to meet Fred Street.

Reeve John Fader told The Press this week that he expects building of homes to be brisk in Winchester for the next 10 years. He said that more than 140 new houses have been built here in the last 12 years and "the future looks even brighter."

Completion of the water system and available lots are two influencing factors to potential home owners. Another subdivision belonging to John Henderson is also being prepared and it will be located west of St. Lawrence Street and south of the building housing Wincrest Dairy.

Judging by the type of residences being constructed this summer, Winchester will be a better and more attractive town as the result of these new, good looking homes.

SOUTH MOUNTAIN CHARGE

Rev. Douglas O. Fry Inducted By Presbytery

An impressive service of induction was conducted by the Presbytery of Brockville last Wednesday evening when the Rev. Douglas O. Fry was inducted into the pastoral charge of St. Andrew's Presbyterian Church, South Mountain, and Knox Presbyterian Church, Iroquois.

The service was conducted by the Rev. Wm. Merrilees, D.D., Moderator of the Presbytery. Rev. A. J Morrison, B.A., Prescott, narrated the steps taken to fill the vacancy; the sermon was preached by the Rev. Wm. Sutherland, B.A., B.D., of Winchester, and the charge to the newly inducted minister and to the people was delivered by Rev. Earl F. Smith, of First Church, Brockville.

During the service the right hand of fellowship was extended to Mr. Fry by members of the Presbytery and by the elders from the Kirk session of Knox and St. Andrew's. Following the service a social hour was held in the Church Hall.

Mr. Fry comes to Iroquois and South Mountain after a pastorate of 5 years in Chesterville, Morewood and Dunbar where he served as a student minister for 3 years and accepted a call to that charge following his ordination to the ministry two years ago. He is a native of Wingham, Ontario, where he received his early education. After three years service with the R.C.A.F. in World War II he returned to Wingham and joined the staff of Radio Station CKNX where he worked as announcer-operator for 8 years prior to studying for the ministry. He graduated from Waterloo College and then entered the Presbyterian College, Montreal, to complete his theological education.

Mrs. Fry was born in Brampton and received her education in Wingham. They have three children, Douglas, Peggy and Mary Jean.

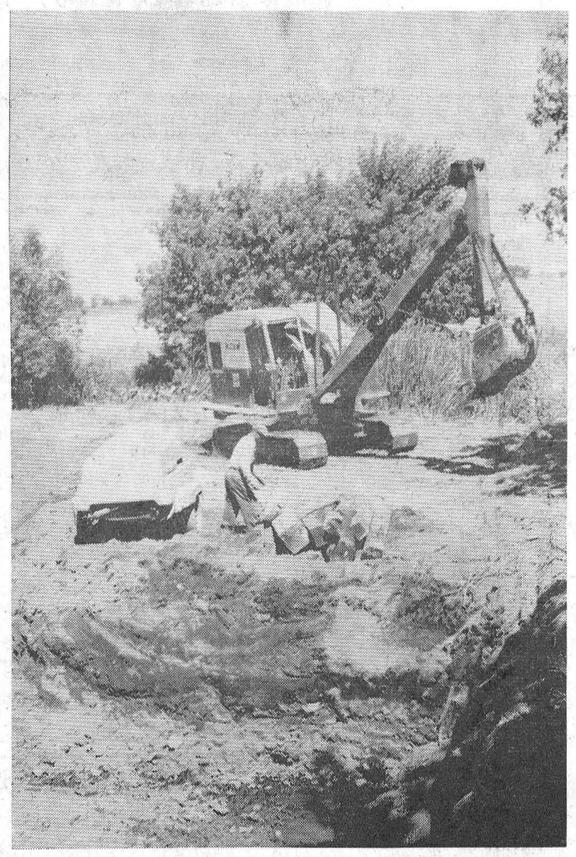

Sewer Construction

Construction of Winchester's $76,000 sewer system is well underway and the above picture shows one of the machines working east of Ottawa Street at Dufferin where most of the work is being completed at the present time. The system, when complete, will be a partial outlet for the town and will serve, primarily, the hospital. There will also be a pumping system and a large lagoon north-east of the corner of Dufferin and Ottawa streets. The sewer main will run north on Louise, east on Clarence, north on Mill and across to Ottawa street before being sent down to the lagoon. Construction of the system is being carried out by McDonald and Joncas Limited of Cornwall. Work is expected to be completed within two months.

Record Number Bell Directories In Winchester

More than 1,000 new Bell Telephone directories went through the mails last week to Winchester and district users of the Bell system. The latest issue of the Bell directory marks the largest number of copies ever circulated in this area. It also marks a complete new format for the Bell number book, and from what The Press could learn this week, Bell telephone users like the new style.

With a flashy green and yellow cover centred with a picture of the new Prescott suspension bridge over the St. Lawrence, the new book is packed with information for all users of the telephone. In addition to listing numbers for residents of Brockville, Cardinal, Iroquois, Morrisburg, Prescott and Winchester, it also includes the listings from smaller places like Addison, Athens, Metcalfe, North Augusta, South Mountain, Spencerville, and Williamsburg which comes under the Morrisburg exchange.

Also included are rates for long distance calls, and other information on how to make calls, sections for listing important numbers, and general information.

Another feature of the new book, which measures 9½ by 11, compared to the smaller size of previous years, is the attractive yellow page section. The yellow page section is for Morrisburg, Winchester, Chesterville, Iroquois and South Mountain, and the names appear at the front of the classified section in that order and in the same size of type. This is in contrast to the format of last year and represents a decided improvement. The change was made because of an editorial in this newspaper which appeared after the 1959 issue was released, and which, by the way, met with much criticism in Winchester. In the classified section at least 16 large display advertisements appear for Winchester business people, in addition to many smaller type listings.

Married 65 Years

Congratulations this week to one of Winchester's most elderly couples, and certainly the most married. They are Mr. and Mrs. Sterling Coons who, on Sunday, August 28, will observe their 65th wedding anniversary. Mr. and Mrs. Coons, both of whom have experienced failing health in recent years, are presently well enough to enjoy members of their family and others calling on them. The Press joins with many others in wishing this esteemed couple sincere congratulations on this memorable occasion.

Cheese Producers Told Market Good

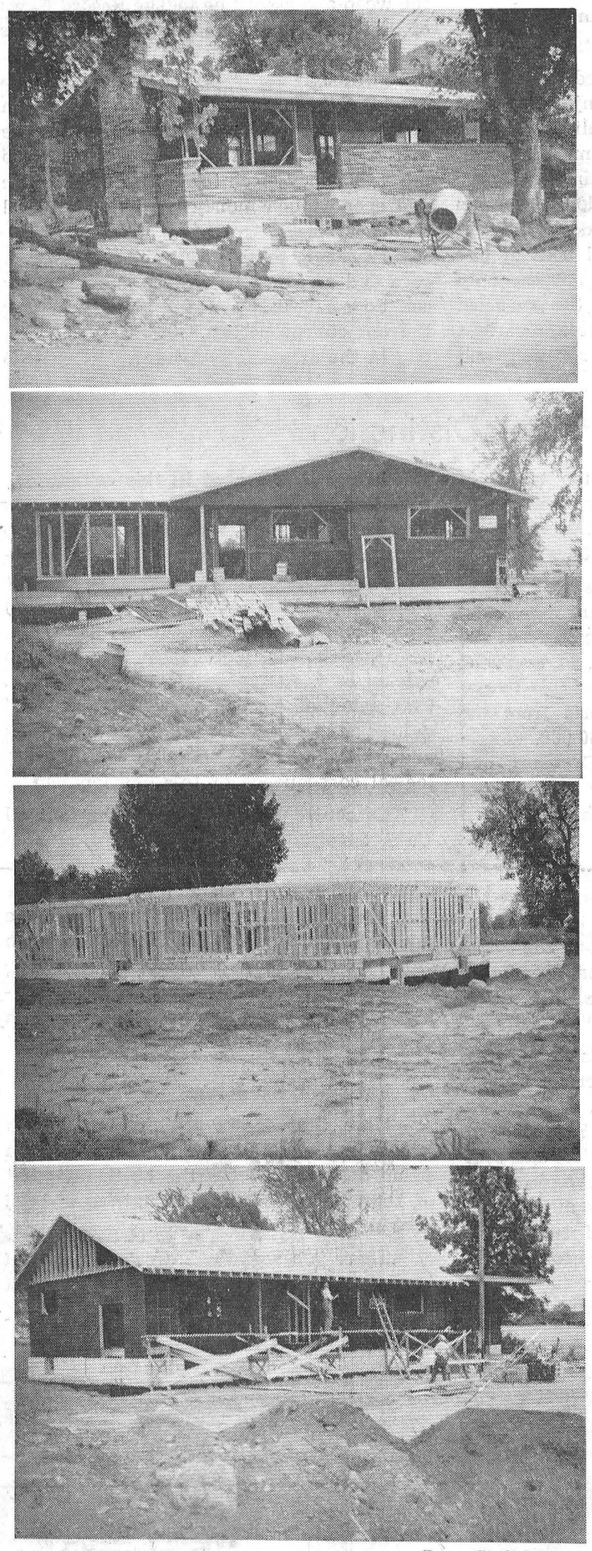

—Press Staff Photos.

Dundas dairy farmers who are supplying milk for the manufacturing of cheese have again been urged to continue the high quality of their product to assure the best possible cheese being made for export to England. At the recent meeting of Dundas Cheese Producers' Directors held at Locketon Lodge, Williamsburg, president Byron Martin said that 25 per cent. of all Canadian cheese was now being purchased by the Ontario Marketing Board. This means that close to 1,000,000 pounds of cheese per week is being shipped to England.

Buyers in that country, the president said, are well pleased with the high quality of Canadian cheese and "they are willing to pay a good premium per pound."

He said the future of cheese marketing for the remainder of 1960 and in 1961 "looks good." "It is up to the farmers to produce the best possible milk for cheese," President Martin said.

Reporting on a recent meeting of president at Belleville, Mr. Martin told the Dundas directors that cheese production in July was down sharply compared to the same month last year. As the price of cheese has a great deal to do with the price of milk, the whole milk producers are in favour of helping the Marketing Board export more cheese to England.

President Martin outlined the Cheese Producers' role in sending Dundas Dairy Princess Deanna Dawson to the CNE finals this month. Directors also passed a motion to send a cheque of $50.00 to Frank Robinson, dairy instructor at Kemptville, for prize money for cheese at the Ottawa Winter Fair.

Members present at the meeting were: Harold Allen, John Barrett, Walter Carlyle, Harold Hillis, William Lane, Ralph McIntosh, Graham McPherson, Cephus Smith, Dwight Merkley and Wilfred Cooper.

New Homes

Four of the modern dwellings presently under construction in Winchester are shown above. Top photo shows modern home on Whitney Avenue being erected by Roy Docksteader and Sons. Second is Lorne Acres' bungalow at western limits to town. Charles Anderson's residence under construction is shown in third picture, and the bottom photo shows the new home of Stan Black on St. Lawrence Street south.

New Doctor For Williamsburg

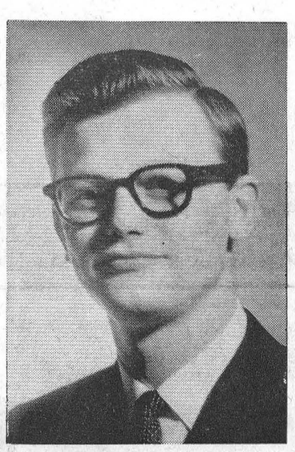

DR. ROSENQUIST

Williamsburg has a new doctor. He is Dr. Gerrard "Gerry" Rosenquist, and with his wife, the former Lois Maxine Hennig, of Alberta, has taken up residence in a new home at the west side of Williamsburg. It is here that Dr. Rosenquist will have his office, and expects to open his practice within the next week or two. He is already assisting in surgery at the District Memorial Hospital.

A native of Inglis, Manitoba, he is 23 years old. Receiving his matriculation at Luther College, Regina, Sask., he later attended the University of Saskatchewan at Saskatoon where he took a pre meds course. He graduated with an M.D. degree from the University of Alberta, Edmonton, in May, 1959, and since that time he has done internship at University Hospital at Saskatoon. He received his L.M.C.C. in July of this year.

Dr. and Mrs. Rosenquist were married on August 1st this year and Mrs. Rosenquist, who attended the University of Alberta, will teach school at Cass Bridge Public School, starting in September.

Dr. Rosenquist is a member of the Lutheran Church and he comes to Williamsburg as the result of direct contacts made by a special citizens' committee set up after Dr. Robertson's departure to Morrisburg.

Prescott Bridge Opens Sept. 21

September 21 will mark the beginning and end of a transportation era for the St. Lawrence River at Prescott

On that day the first car will speed across the newly-completed international bridge between Prescott and Ogdensburg. The bridge is commonly known as the Seaway Skyway.

At the same time, ferries which have been plying the river between the two communties as the only crossing for 50 miles in either direction, will end the runs which have kept them busy for generations.

Currently, workmen are putting finishing touches on the mile and one-half long bridge structure which will make it one of the continent's most imposing and beautiful bridges.

On September 27 New York Governor Nelson A. Rockefeller and Premier Leslie M. Frost of Ontario will officiate at formal dedication ceremonies opening the new link between Canada and the United States.

Other high officials from both countries will be on hand September 27 to take part in the dedication program.

The new Prescott-Ogdensburg Bridge will be the third suspension bridge linking Canada and the United States on the Upper St. Lawrence River.

Others are at Cornwall and the Ivy Lea Bridge in the Thousand Islands area of the St. Lawrence.

THE WINCHESTER PRESS

WORKMAN BROS., Publishers.

Established in the year 1888.
Published Wednesday Afternoon.
Dated Thursday.
Subscription Rates: $3.00 per year in Canada; $4.00 per year in the U. S. A., payable in Advance.

Member of the Canadian Weekly Newspaper Association and the Ontario Weekly Newspaper Association.

Guaranteed Circulation over 2275
Advertising Rates on Request.

Authorized as Second Class Mail, Post Office Department, Ottawa.

Volume Seventy-Three. Thursday, August 25th, 1960.

Ragweed And Hay Fever

If you have been sneezing and wheezing more than usual the last few days don't be alarmed—it isn't a cold, it's hay fever and you are one of the thousands who at this time of year almost have to hibernate to miss the uncomfortable sneezing season.

Seems that the last few days have been the worst for the sneezing symptoms. The reason for this is probably the cooler weather we had experienced in earlier summer. However, ragweed, the major cause of hay fever, is more than prevalent and it is spouting its pollen faster than the nostrils of a hay fever victim can pick it up.

In this modern age medical science has come up with pills, injections and other treatments that help relieve the suffering for the hay fever victim. But even modern science cannot eliminate all the ragweed, and until this is done it seems that persons with the ragweed allergy will continue to have their annual bout of hay fever. Although ragweed is not the only cause, it is the major one and the one most people try to eliminate. There are various methods like cutting weeds, spraying and burning them, and this helps.

If you are privileged to work in an air-conditioned office most of the time this will certainly help. And there are parts of the province where ragweed is a thing of the past, particularly the northern section, and each year about this time thousands of people go there just to be away from the dread ragweed. But if Smiths Falls advertising is correct, hay fever victims need only journey to the Rideau town to be away from ragweed. Apparently the people of Smiths Falls have ganged up on the weed and according to The Record News of that town there is no ragweed in Smiths Falls.

Although many people are inclined to laugh at those who sneeze and drip from hay fever during the late summer, the matter is far from a joke. Sufferers are so miserable they often try to flee the scourge and spend much money on taking medical treatment.

Ragweed, the big cause of hay fever, is regarded as a public menace and all of us can do something about it by eliminating it from our properties.

In the meantime—A-h-h-h . . CHOO-O

Vital Distinction

Are Canadians making too much of the damage being inflicted on their own manufacturing industries by the influx on imports from low-wage countries?

At first glance it may seem so. After all, it is demonstrably true that more than 70 per cent. of our imports come from the United States, which country, as everyone knows, has the highest wage rates in the world. Thus, in 1959, imports from the U. S. had a value of $3,836,000,000, whereas those from Britain,West Germany and Japan had a combined value of no more than $826,100,000, states the Canadian Manufacturing Association.

On the face of it, there would indeed seem to be ample evidence to support the proposition that imports from the U. S. are at least four times as harmful to the Canadian economy as those from low-wage countries. In fact, the truth is very different.

The explanation for this is to be found in the kind of imports entering Canada from these respective sources. A high proportion of imports from the U. S. is made up of industrial equipment, materials and components which in many cases complement—and indeed are essential to—our own production. The importation of such items (many of which it will not be economically sound to produce here until we have a larger population) supports and sustains manufacturing employment in this country.

Conversely, the bulk of the imports coming from most low-wage countries is consumer and capital goods of a kind already made in Canada. It is these imports which, by virtue of the low production costs prevailing in their country of origin, have made serious inroads into the Canadian market at the expense of home industries. The value of such imports has increased quite spectacularly over the past five years and rising unemployment is an entirely logical consequence of this development.

Of course, it is quite true that not all U. S imports by any means are as non-competitive and indispensable as, say, raw cotton and citrus fruits and, certainly, those that are competative are no more welcome and no less a threat to the jobs of Canadian workmen than those coming from low-wage countries; even so it is doubtful if spending on truly competitive imports from south of the border is much greater than that now going for comparable imports from the low-wage countries.

Here, then, is one all-important reason why any blanket comparison between the value of imports from the U. S. and that of those from low-wage countries is both misleading and meaningless.

There is a world of difference between imports which make and preserve jobs and those that take them away.

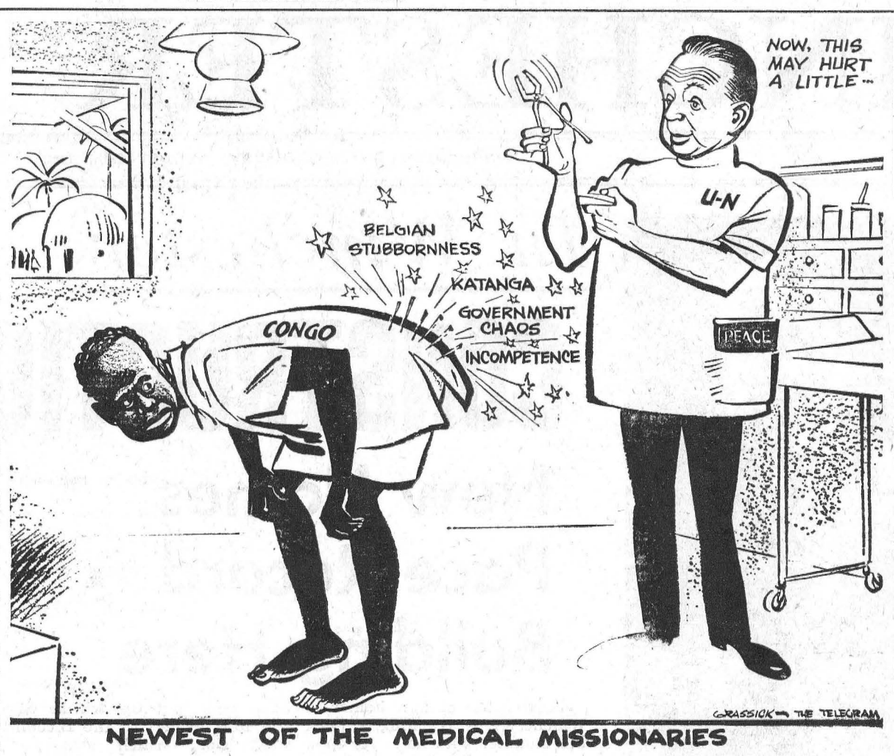

NEWEST OF THE MEDICAL MISSIONARIES

Sugar and Spice

(By Bill Smiley)

This has been quite a summer, in our family. For years I was certain that our domestic life was hectic to the ultimate degree. Now I know better. I have realized that our normal home life was as placid as a millpond. Perhaps a pond in which people were always drowning. Perhaps a pond into which somebody was always hurling boulders. But nevertheless, a veritable millpond, compared to the rolling flood waters of this summer.

• • • •

My own part in it makes the celebrated Dr. Jeykll-Mr. Hyde look as well adjusted as a Sunday School superintendent. In the city I am the keen student, the dedicated teacher. With other student teachers I spend hours gravely discussing the vital aspects of education, like "how much they gonna pay you? and "guess we'll hafta sneak our beer in after dark, when we start teaching."

• • • •

On weekends, I rush home, and am transformed into ardent husband, devoted father, editorial writer, social butterfly, and big-time real estate operator. The theory is that I go home every week-end to get away from the arduous studies, to refresh myself in the cool, clean, northern air. The reality is that I climb on the train Sunday night for the trip back to the city, looking as though a cross word would make me burst into tears, and feeling as though I had been keel-hauled.

• • • •

At the other end, things aren't much better. When I get home the Old Girl has just been through a grueling week in the editorial chair. She is firmly convinced that nobody appreciates her. The kids have been getting lippy. There has been 16 long-distance calls for me, and none of them would tell her what it was all about, which infuriates her. A subscriber has bawled her out. She has bawled out a good advertiser. She's just had about all she can stand. And so on.

• • • •

So we sit up until 4 a.m., drinking coffee and stuff, and trying to outdo each other with details of the ordeal we've been through. According to me, I study until 2 o'clock in the morning, and am at the end of my resources. According to her, she's doing the work of three women, running a house and a business and bringing up a family. I haul out all my school books to show her how much work I have to cover. She drags me to the laundry room and makes me look carefully at the heap of washing she has to do. Neither of us will give an inch. All this gets the week-end off to a refreshing start.

• • • •

The rest of the week-end maintains the pace. The kids appear on the scene early, brown, healthy and just squirming with energy. They've had 10 hours' sleep. They don't care whether I drown from sheer exhaustion, as long as I go swimming with them. There are 64 things to do at the office. Somebody invites us to the cottage for a quiet supper and a pleasant evening around the fireplace, and it turns out there are 18 other people there who have no intention of spending a quiet evening.

• • • •

Aout ten minutes to traintime, Sunday evening, we realize we have hundreds of important things to discuss. My wife has another surge of self-pity. The kids wail: "Hey, Dad, you just got here?" And I wearily pack my untouched books back into the suitcase, forget my shaving brush and toothpaste, and we head for the train. There is a great orgy of waving as the train pulls out, and another refreshing week-end is down the drain.

• • • •

However, bad times. no less than good, must come to an end. My course ends this week. And then we have a delightful week's holiday, with the loving family re-united, and nothing to do for seven whole days. Except publish a paper, sell a house and business, pack and move to another town 100 miles away, and figure out how we're going to get the furniture from a house with 9 large rooms into a house with 6 small rooms.

• • • •

All in all, it's been an unusual summer, as Noah remarked after the thirtieth day of rain, but an enlightening experience. I was given to understand that when you reached the age of 40, you were lucky if you could make life's brief candle flicker at one end. In the past eight weeks I've had it blazing like a Roman candle at both ends, and there seems to be a little powder in the old magazine yet.

Of Many Things

(By Ambrose Hills)

TENDING STORE

It happens that I have quite a few friends who are in the general store business in small towns, so some of the illusions I had about storekeepers have been dispelled.

When I was a boy, I envied Mr. Cochrane who owned the big general store in Manitou. I thought his life was perfect. Any time he wished, he could have a chocolate bar; or he could slice delicious slivers from the huge round cheese always on the counter. All day long people came in and gave him money for groceries; or else brought eggs and butter from the farms, trading them for manufactured or processed goods from his shelves.

His store was a wonderful place. He used to pay me $4 per week to deliver groceries after school and to help out behind the counter. I would have worked for free—the place always smelled so nice, and he had given me the freedom of the candy case (he almost wished he hadn't because I came close to disproving his theory that boys soon tire of chocolates if they can have all they want), and I got to meet all the people who came in to shop and chat.

And I was taken into the secret about those markings on the goods. If you knew the signs, you could tell what markup had been added to what the groceries cost in the first place. In some cases it was quite high, and I was sure that Mr. Cochrane was coining millions of dollars!

Alas and alackaday, storekeeping, when you get to know the details, isn't an easy road to riches. Markup is a long way from being profit, and those groceries don't get on the shelves by themselves. Profits range from two cents to four cents on the dollar of sales—and a few unpaid accounts or unhappy purchases can turn those slim profits into fat losses. And when my friends have a bad month, no one comes to help them with deficiency payments, disaster funds, or anything else. They are on their own. The only time anyone from the government shows an interest in them is at income tax time, or to make sure they are paying proper wages and giving honest weight.

So, my illusions are dispelled and yet, I think I'd like to be a storekeeper. Dreams die hard!

The 7th Column

Special notice to the Department of Transport and the Seaway Authority. Those of us who own cottages along the St. Lawrence figure we shouldn't be kept awake all night by a noisy boat chugging loudly as it weighs anchor for the night. Sunday night, another first rate affair on beautiful Lake St. Lawrence, a big laker pulled up in front of Island No. 1 and as it was turning into position it began to clang, chug and rumble. Most cottagers thought it was the captain simply trying to position his boat. After two hours most of us figured it was something else—and after four hours all of us were disgusted with the loud, unnecessary noise of a huge motor which seemed to run at intervals of every three seconds. We don't know when it stopped, we finally got to sleep. But on talking with a couple of other sleepy-eyed islanders the next morning we found that the roar was with us most of the night. Seems to us there should be some ruling for boats of this kind running loud motors throughout the night.

* * * *

After Saturday night's big win by Ottawa Rough Riders we went out and shot a couple of crows. We're sending them to a pair of supposed fans who were ready to sell the Riders following their first game loss last week.

* * * *

With Ottawa Exhibition in full swing this week the district Fall Fairs are not far off. These Fairs offer excellent entertainment for the entire family. If you can get a few hours off we advise you to take in one or more of these rural fairs. A list of dates appears elsewhere in The Press.

* * * *

Nearby Williamsburg has a new doctor and we are certain the welcome mat is out to this young practitioner and his wife who have taken up residence in that town. The need for a doctor in the Williamsburg area has been urgent for some time and the new doctor should have his hands full looking after the sick and needy in that area. Come to think of it, another doctor in Winchester wouldn't be such a bad idea. At the present time both local doctors are rushed off their feet and it is almost impossible for them to cope with the demands which are made on them each day. Coupled with a well equipped modern hospital, the situation in Winchester should be quite attractive to a young doctor wishing to locate here.

* * * *

Man, the humidity was so high around here this week that the Monday morning wash didn't have to be rinsed. The women just hung it on the line and it rinsed itself. A little tough on drying though.

* * * *

The past two weeks have been the most consistent as far as warm weather is concerned. With the thermometer riding high, the situation was opportune for the Junior street corner vendors to offer their drinks to any and all. One group spotted a stand at the corner of Clarence and St. Lawrence, about ten feet from the front door of The Press Office. Naturally we all got clipped or, rather, persuaded to buy a drink at no less than a dime a cup. Seems not so long ago that this stuff used to sell for less than a nickel. But, like everything else, inflationary prices are the order of the day and the boys must have their profit. A picture of this particular group appears elsewhere in The Press.

* * * *

Dr. Barbara Moore, the British vegetarian who is walking from Montreal to Toronto, had 135 miles to go on Monday morning to keep her date at the C. N. E. three days later. Can't help but think that such a piece of nonsense is a pure waste of time. What is she trying to prove—and if she does, who cares?

Professional Cards

CASS & CASS
LAW OFFICES
Winchester, Phone 11.
Chesterville Hillcrest 8-2735.
Bank of Nova Scotia Block.

G. WILLIAM GORRELL
Barrister, Solicitor, Notary Public
Office Phone—KIngsdale 3-2922.
Residence.....KIngsdale 3-3195
MORRISBURG - Ontario

WINCHESTER L.O.L. 862
Meets regularly in the Orange Hall, Winchester, at 8 p.m. on the second Monday of each month. Visiting brethren always welcome.
Esbon Rice, W. M.
John Barrett, Rec.-Sec'y.

S. EARL FREELAND, C.L.U.
The Manufacturers' Life Insurance Company
Suite 403, Victoria Building
140 Wellington St. - OTTAWA, Ont.
Telephone: Office CE 2-3507
Res. Winchester 292.

LOUIS WEINER
All kinds of Poultry wanted at all seasons. Wool wanted. I buy all kinds of Hides.
Phone 170 - - Winchester

For Cemetery Memorials See
W. J. L. BOYD & SONS
Representing
R. M. Best Granite Co., Kingston. Architects and Craftsmen of Civic and private Memorials. Church Memorial of Bronze, Marble and Brass.
PHONE 325 - WINCHESTER

CROWDER'S INSURANCE AGENCY
All Lines of General Insurance
Office Phone: 50.
L. M. CROWDER.....Res. 606 r 41
C. H. CROWDER.....Res. 55
South Mountain, Ont.

SHELDON A. ROBINSON
Sales Representative for
McKEE FARM EQUIPMENT
Phone 394 or 197 - WINCHESTER

H. E. BICCUM
District Representative for North American Life Insurance Co.
A complete Insurance Service for all lines of Fire and Casualty Insurance, including Hospitalization. Also Real Estate Broker. Telephone 311, Winchester.

HENDERSON LODGE 383 AF & AM, WINCHESTER
Meets in the Masonic Hall, Royal Bank Block, on second Friday of each month, at 8.00 p.m.
Visiting Brethren Welcome.
ARCHIE RICE, Wor. Master.
DR. W. A. SHERWOOD, Secretary.

LADIES' AUXILIARY
Canadian Legion, B.E.S.L.
Branch 108, Winchester
Meets Third Thursday of each month at 8.00 p.m. in the Legion Hall, Winchester. All eligible women welcome.
MRS. DORIS VanBRIDGER, Pres.
MRS. VIVIAN McKENDRY, Sec.

CANADIAN LEGION
B. E. S. L.
Branch 108, Winchester
Meets the First Monday of each month in Legion Hall, Winchester.
All War Veterans Welcome.
E. R. SUMMERS, President.
DON. CASSELMAN, Sec'y.

CO-OP AUTO INSURANCE
For information contact County agents: Byron Martin Hallville, Phone 602r34, South Mountain; Edwin McIntosh, Williamsburg, Phone KI 3-2294, Morrisburg; W. J. Masterson, Chesterville, Phone 674, Chesterville; Lorne Mellan, Brinston, Phone 25 r 3, South Mountain.

HAROLD D. POAPST
District Representative for North American Life Insurance Co.
COMPLETE INSURANCE SERVICE
Automobile - Fire - Wind, etc.
Real Estate Broker
Phone 446 - Winchester

GRAHAM L. CASSELMAN
Crown Life Insurance
Group Insurance Pension Plans
Phone 346 W 5 - Winchester

ARTHUR A. CRAWLEY & CO.
OTTAWA - MONTREAL - BROCKVILLE - TORONTO
SUDBURY - NORTH BAY SAULT STE. MARIE
Ottawa Address—132 Lyon Street. Telephone 3-7715

CORNWALL - OTTAWA - MORRISBURG
MacLEOD, COMRIE & CO.
CERTIFIED PUBLIC ACCOUNTANTS
Licensed Trustees in Bankruptcy
Tel. WE 2-3613 Cornwall
Tel. KI 3-2922 Morrisburg

NEW TRACTORS COMING!



Yes, the rumors are true that John Deere will soon be announcing a new line of tractors. We'll be previewing them at "Deere Day in Dallas" August 30. What's more, we've been told that these new tractors represent an amazing leap forward in power farming—an advance so progressive that it sets an all-new high in tractor performance, ease of handling, and operator comfort. Watch for our announcement date when we return from Dallas. We are looking forward to showing you firsthand what these tractors are going to mean to you in greater production, lower labor costs, and more leisure time.

J. L. BELWAY YOUR JOHN DEERE DEALER Winchester

Many Happy Returns come from the

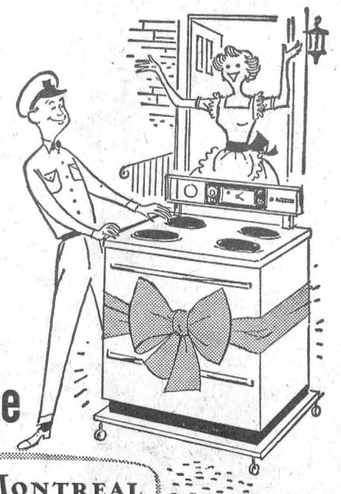

BANK OF MONTREAL

How to live on your income and enjoy it!



Yours for the asking at your neighbourhood B of M

Family Finance Plan

Thousands of Canadian families have found that the modern approach to their personal credit needs is with a low-cost B of M *life-insured* loan.

Ask about the Bank of Montreal Family Finance Plan at your neighbourhood B of M branch today!

"MY BANK" TO 2 MILLION CANADIANS B of M

WORKING WITH CANADIANS IN EVERY WALK OF LIFE SINCE 1817
FFP-148

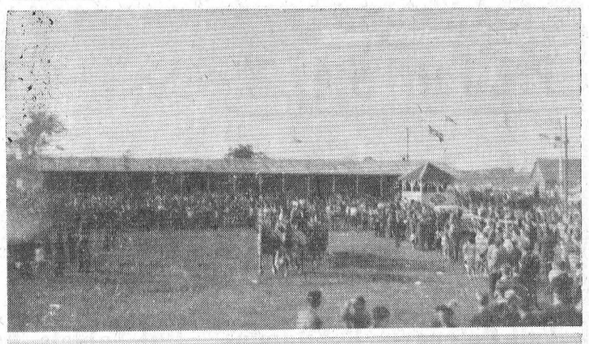

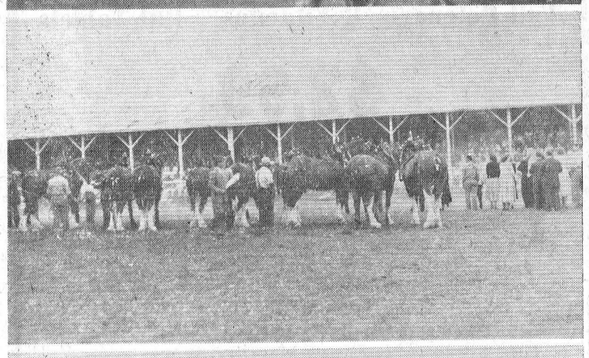



District Fairs Start Next Week

With Central Canada Exhibition at Ottawa winding up this week-end at Ottawa, district fairs will come into their own starting next week. First in the district round-up is Chesterville Fair on Tuesday and Wednesday, August 30 and 31. At South Mountain the "Friendly Fair", sponsored by Mountain Agricultural Society, gets underway on Friday of next week and continues for a two-day run. One of the features at South Mountain is the Dundas County Black and White day.

Russell's 102nd annual fall fair will be held this year on Friday and Saturday, September 9 and 10, and over at Spencerville another rural fair will be taking place at the same time.

Biggest Rural Fair in the district and regarded as one of the best in Ontario is at Metcalfe and this year the industrious Agricultural Society of that community will sponsor a three-day show starting Thursday, October 6th.

From early reports all district fairs this year are loaded with entries. The prize money is good and Fair executives are expecting record crowds.

Above pictures were taken at a recent Metcalfe Fair and are typical of Fair scenes in this area.



Vernon District News . . .

The family of Mrs. George Lewis had their annual picnic on Sunday at the Lewis home at Dalmeny with a good attendance.

Cpl. and Mrs. Jack Hanes and son, of Niagara Falls, are spending a few holidays with Mrs. Hanes here.

Congratulations to Mr. and Mrs. Evans Harrison (nee Ruth Lee) who were married on Saturday in the Presbyterian Church. We wish them a long and happy wedded life together.

Mr. and Mrs. Manson McConnell and family, of Prescott, were Sunday visitors of Mr. and Mrs. John Porteous. Mr. and Mrs. Keith Holmes and family, of Winchester, were also visitors at the Porteous home.

Miss Judy Lewis returned home on Sunday after having been in the hospital at Winchester for a few days where she underwent a tonsilectomy.

Vernon W. I. Plans Annual Picnic

A large number attended the monthly meeting of the Women's Institute held at the home of Mrs. John D. Campbell. In the absence of the president, Mrs. Sayant, the vice president took the chair and opened the meeting with the Ode and Creed. Roll call was answered by each one naming a member of the United Nations.

A picnic was planned for the members and their children to be held on August 31 at the Park, and committees were named to look after the various events. It was also decided to exhibit again at Metcalfe Fair.

Word was received that the Millinery Course would be held here on Oct. 4, 5 and 6 in the auditorium of the Presbyterian Church.

Mrs. John Campbell took charge of the meeting and gave the motto, naming the steps to Canadian Citizenship and conducting two contests. The winners were Mrs. Bruce Campbell and Mrs. Carman Morrison.

Refreshments were served by the committee in charge, Mrs. McNaughton, Mrs. Nixon and Mrs. Ibbetson. Mrs. Harold Kennedy moved a vote of thanks to them and to Mrs. Campbell for the use of her home.

The next meeting is to be at the home of Mrs. O. Patterson in September with each member giving a 2-minute composition, either humorous or educational. This is to be the roll call for the evening.

Press Classified Advertisements bring you quick results!

Nation Valley

Mr. and Mrs. Harold Elborn, of Toronto, visited Miss Winnifred Shaver the past weekend.

Recent visitors at the home of Don Rae were Mr. and Mrs. W. P. Rae, Judson, Janet and Lionel, of Belleville, and Mrs. Malcolm Smith, Chesterville.

Misses Lorna and Leona Schwerdtfeger have been holidaying with their grandparents, Mr. and Mrs. P. Casselman, of Williamsburg.

Visitors at the home of Mr. and Mrs. Foster Bowman recently were Mr. and Mrs. Herb Brown and family, of Ingleside; Mr. and Mrs. Dwight Crowder, Williamsburg; Mr. and Mrs. Claude Crowder, Morrisburg; Miss Judy Sanderson, Newington, and Mr. John Bowman.

Misses Ruby and Pearl Jamieson, of Drinkwater, Sask., Mrs. Ella McIntosh and Mr. and Mrs. James R. Johnston of Winchester, called on Miss Winnifred Shaver and other friends the past week.

Miss Mabel Rae, accompanied by Mrs. C. D. Dewar of Arnprior and Mrs. J. M. Airth, of Renfrew, enjoyed a holiday trip to Watertown and other places in the U. S. last week.

Mr. and Mrs. Arthur McElroy and daughter, of Newmarket, were recent guests of Mr. Robert Allison and Malcolm.

Miss Barbara Ann Merkley of Ottawa spent the week-end at her home here.

Mrs. Dwayne Munroe and Grace attended a Trousseau Tea in honour of Miss Alyce Casselman in Brockville last Wednesday.

Recent visitors at the home of Mr. and Mrs. Roy Styles and Mr. and Mrs. Gerald Styles were Mrs. James Symes and children of Oakville, John Bowman of Toronto; Mr. and Mrs. Dalton Saddlemire of Glen Becker, and Mr. and Mrs. Riichard Bowman, Cornwall.

Morewood 4-H Club

Morewood Calf Club held its August meeting at the home of Mr. and Mrs. Mac Thompson. The president, Bill Smirle, opened the meeting with the 4-H Pledge. Secretary Lorna Irven read the minutes, and roll call was answered by all members and eight visitors.

A class of Holstein cows was judged by the members. Mr. Pearson, Agricultural Representative, gave the final placing. Club Leader Malcolm MacGregor demonstrated the proper way to clip a calf. Several showmanship pointers were given by Mr. Pearson and Mr. MacGregor.

A delicious lunch was served by Mrs. Thompson, and Bill Smirle expressed the thanks of the Club to Mr. and Mrs. Thompson.

UNSURPASSED TIRE VALUE

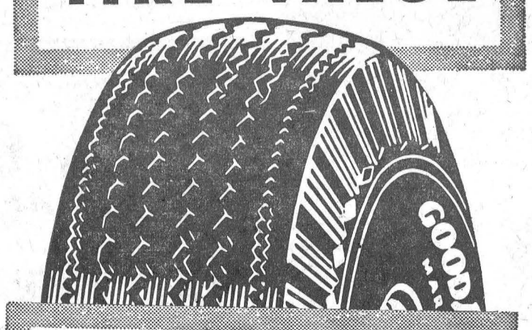

BRAND NEW GOODYEAR TIRES

ONLY 10.88 add 50c for mounting plus recappable tire

6.70 x 15 or 6.00 x 16 MARATHON TUBE-TYPE

You're treated fine at the Goodyear sign — GOODYEAR TIRES

CECIL McNABB

Morewood Ontario

FARM BUILDINGS

Get The Jump On Winter
Phone The Beaver Lumber
Farm "Rep" To-day!

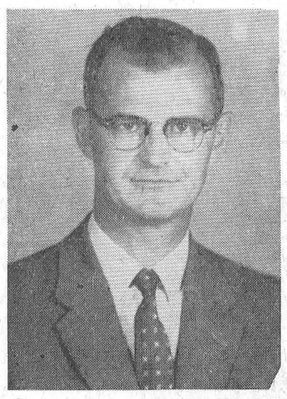

ROLAND LAVIOLETTE
Box 243, Rockland, Ont.
Tel. Rockland 376

At Your Service

WITH

- *PLANS*
- *PLANNING HELP*
- *ESTIMATES*
- *AT YOUR FARM*

PHONE TODAY

MEET ME AT THE "EX" IN OTTAWA. We are showing a full size model of our New "Dairy Kleen" Prefab Milk House.

ERECTED OR MATERIAL ONLY ESTIMATES PLUS ON THE SPOT PLANNING HELP!

If you plan to build or remodel and need straight-forward answers and valuable planning help . . . check with your Beaver Farm "Rep". He has plans for all types of farm buildings including pole frame, laminated arch and rigid frame, which can be easily adapted to your building needs and budget. As representative of Beaver Lumber the Farm "Rep" is not limited to the selection of building materials. He has the advantage of the complete Beaver line of buildings and materials from which to help you plan and build the building best suited to your budget and needs. Plus valuable financing knowledge. Phone to-day.

FREE FOLDER!

On New Beaver Farm Buildings. Shows eight popular Beaver Farm buildings. Phone or write for yours to-day.

BEAVER LUMBER

STORE HOURS—Monday to Saturday—9 a.m. to 6 p.m. (except Wednesday, 9 a.m. to 12.30).

PHONE

DAYS — RE 3-0555

EVENINGS — Rockland 376

1500 Bank Street, OTTAWA, 1, ONTARIO

FAMILY STYLE ENTERTAINMENT

Winchester

DOORS OPEN 7:00 P.M., CONTINUOUS FROM 7:30

Thursday, Friday, Saturday AUGUST 25-26-27

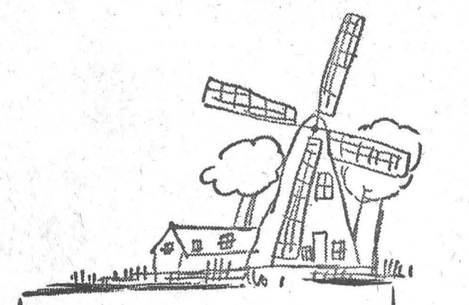

The motion picture screen lends a very special enchantment to the story treasured by all ages!

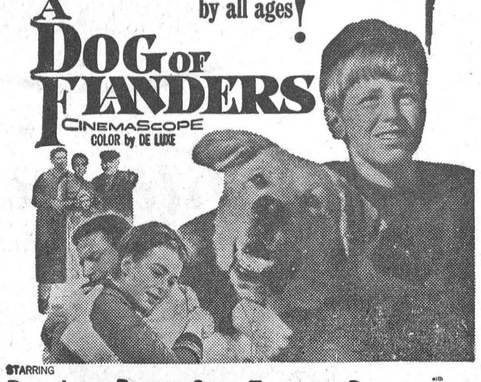

STARRING DAVID LADD · DONALD CRISP · THEODORE BIKEL "PATRASCHE" The Wonder Dog with THE SANTA CECILIA ACADEMY ORCHESTRA AND CHORUS OF ROME

Produced by ROBERT B. RADNITZ · Directed by JAMES B. CLARK · Screenplay by TED SHERDEMAN

STEREOPHONIC SOUND

(In Cinemascope and Color.)

Monday, Tuesday, Wednesday AUGUST 29-30-31

Conspiracy of Hearts

Starring LILI PALMER and SYLVIA SYMS

Island of Lost Women

Starring JEFF RICHARDS, VENETIA STEVENSON

ALLIED FOOD MARKETS

WINCHESTER ALLIED MARKET

formerly

Vice's Food Market

SAVE 5c PER TIN! Campbell's
TOMATO SOUP 10-oz. tin .09

SAVE 11c PER JAR! Kraft
CHEEZ WHIZ 8-oz. jar .25

SAVE 18c PER LB.! Maxwell House
COFFEE 1-lb. bag .59

SAVE 4c PER TIN! Green Giant
NIBLETS KERNEL CORN 2 14-oz. tins .29

Legrade Boneless Sugar-Cured
SMOKED HAM per lb. .69

SAVE 31c PER LB.! Sliced
COOKED HAM per lb. .89

Red or Blue Brand
PRIME RIB ROAST per lb. .69

Economy Pack
BACON RINDLESS per lb. .39

Golden, Yellow
BANANAS lb. .12

CALIFORNIA No. 1 Mountain
BARTLETT PEARS 2 lbs. .29

BRADFORD No. 1 Iceberg
LETTUCE Size 24's 2 heads .19

100 EXTRA PINKY STAMPS with a Food Order (Minimum $10.00)

Especially For Women

WEDDINGS

HARRISON — LEE

The marriage of Ruth Margaret Lee and Thomas Evans Harrison took place in Osgoode Presbyterian Church, Vernon, on August 20th. The bride is the daughter of Mrs. Harry M. Lee, and the groom's parents are Dr. and Mrs. A. T. G. Harrison of Lancaster, N. B. Dr. Johnston, of St. Timothy's Presbyterian Church in Ottawa, was the officiating clergyman.

The soloist, Frank McClune, of Deep River, was accompanied by Mrs. Audrew Stewart of Vernon. He sang "The Lord Is My Shepherd," and "O Lord Most Holy."

The bride was given in marriage by her brother, Neil, and her bridesmaids were her sisters, Harriet and Grace. Miss Edith MacKay, of Ottawa, was maid of honour. The best man was Mr. R. D. MacDonald, of Deep River, and the ushers were Richard Harrison, brother of the groom, and Douglas Werner, of Deep River.

The bride wore a floor-length gown of white pean de soie with appliques at the neckline and at the lower edge of the overskirt. Her headdress was of teardrop pearls, and her shoulder-length veil of tulle illusion. She carried a cascade bouquet of sweetheart roses and stephanotis intertwined with ivy. Her attendants wore street-length dresses of aquamarine crystal charm, and carried bouquets of pale yellow shastas with matching floral headdresses.

The bride's mother wore printed blue silk with accessories of dusky rose and a white glamelia corsage. The groom's mother wore nylon print in two shades of blue with black accessories and a corsage of pink and white carnations.

The reception was held in the Church Hall. The wedding cake was cut with a dagger belonging to Mr. Keith MacMaster, brother-in-law of the bride.

For going away, the bride wore a sheath dress of champagne nylon. Her accessories were brown, and her corsage a rust glamelia. Mr. and Mrs. Harrison will reside in Deep River.



Mr. and Mrs. Ray J. McFadden

Pictured following their recent marriage in Winchester Wesleyan Church. The bride is the daughter of Rev. and Mrs. Willis D. Mack, Winchester. The groom is the son of Mr. and Mrs. Osbourne McFadden, North Augusta.



Mr. and Mrs. Charles R. MacDougall

Married recenty in the United Church, Winchester. The bride is the eldest daughter of Mr. and Mrs. Byron Dawson, Winchester The groom is the son of Mrs. Donald MacDougall and the late Mr. MacDougall, Carleton Place.—*Photo by Daykin.*

BIRTHS

On Wednesday, Aug. 17, 1960, to Mr. and Mrs. Gerald Empey, Iroquois, R. R. 1, a daughter.

On Thursday, Aug. 18, 1960, to Mr. and Mrs. Charles Lanoue, Brinston, R. R. 1, a son.

On Thursday, Aug. 18, 1960, to Mr. and Mrs. Maynard Cherry, Russell, R. R. 2, a son.

On Saturday, Aug. 20th, 1960, to Mr. and Mrs. James Sullivan, Russell, R. R. 3, a son.

On Saturday, Aug. 20, 1960, to Mr. and Mrs. Duane Monagha, Metcalfe, R. R. 3, a son.

On Sunday, Aug. 21st, 1960, to Mr. and Mrs. Wayne Ouderkirk, Berwick, R. R. 1, a son.

On Sunday, Aug. 21st, 1960, to Mr. and Mrs. Norman Plume, of Iroquois, a daughter.

On Monday, Aug. 22nd, 1960, to Mr. and Mrs. Ross Whitteker, Williamsburg, R. R. 3, a daughter.

On Tuesday, Aug. 23rd, 1960, to Mr. and Mrs. Daniel Tyo, of Morrisburg, R. R. 1, a daughter.

BIRTH

Mr. and Mrs. W. L. Campbell (nee Dorothy Servage), of 66 Ava Road, Brantford, Ont., are pleased to announce the birth of their daughter, Barbara Jane, on August 16th, 1960, at the Brantford General Hospital.

BIRTH

At St. Vincent De Paul Hospital, Brockville, on Monday, August 22nd, 1960, to Mr. and Mrs. Donald Mulholland, of Prescott, a daughter.

Small Investment! Big dividends! That's what everybody likes about The Press Want Ads.

Personals . . .

Mr and Mrs. Howard Summers and family spent last week with Mr. and Mrs. Charles Davidson and family, of Stirling. While there they also visited Niagara Falls and several other places of interest.

Mr. and Mrs. Homer Patterson accompanied Mr. and Mrs. Osgoode Nugent, of North Bay, and Mrs. Laura Otto, of Newington, on a 1500-mile trip through the U.S.A., visiting many points of interest along the way and returning via Niagara Falls and Toronto at the end of the week.

Mrs. Andrew MacMillan and Mrs. Lawrence Shields, of Syracuse, N. Y., spent a few days recently with Mr. and Mrs. Homer Patterson.

Miss Donna Jean Patterson of Reid's' Mills, returned home on Sunday after spending a week's holidays with Mr. and Mrs. Douglas Patterson and family, of Cobden, and a week's holidays with Dr. and Mrs. Leslie Patterson and family, of Hastings.

Pte. Eldon Patterson, stationed at Sarcee Barracks, Calgary, is spending a month's leave at his parental home here.

Mrs. Fred Johnstone, of Sundridge, and Mrs. Gerald Jacklin, of Parry Sound, spent the weekend with their mother, Mrs. Annie Summers.

Sunday visitors of Mr. and Mrs. Charlie Patterson and family, of Osgoode, were Dr. and Mrs. Leslie Patterson and boys, of Hastings; Mr. and Mrs. Douglas Patterson and family, of Cobden; Mr. and Mrs. Floyd Gibson, Mr. and Mrs. Stanley Gibson, Mr. and Mrs. Herb Gibson and family, and little Miss Jo-Ann Gibson, all of Winchester.

Recent visitors at the home of Mr. and Mrs. H. E. Biccum were Mr. and Mrs. Ernest Garvie (nee Joyce Biccum), of Trenton, N. J., and Mr. and Mrs. J. G. Barkley of Timmins.

Masters David and Jimmie Patterson, of Hastings, are spending a week's holidays at the home of Mr. and Mrs. Charlie J. Patterson and family, of Osgoode.

Jo-Anne Shoppe

August SPECIALS

$5.00 Dress Special

Reg. Value to $9.95

Yes! You guessed it! We are clearing our summer stock of dresses. This is the sale you have been waiting for. Included in the group are printed crepes, cottons pique, etc. Misses' sizes 10 - 20. and 14½ to 24½. (Not all sizes in each material.) **Please**—Don't ask to return or exchange as it would be impossible at this price

ALL BETTER

Summer Dresses

GREATLY REDUCED

Misses' and Women's Sizes

Nylon Hosiery

First quality. Well made. Good fitting and wearing. 45 guage, 30 denier. Sizes 8½ to 11. (Walking Sheer.)

2 prs. $1.50

Stretchees

Seamless—First quality. In white and beige. Stretch from 8½ to 11. (30 denier.)

$1.00 pair

With Seam—400 needles. light beige and dark beige. With sizes from 8½ to 11.

Palette Pantie

The wonder pantie that fits, and wears and wears. White only Sizes Small, Medium and Large.

69c pair

Aprons

Price $1.00 to $1.49

Have you seen our beautiful selection of aprons? They make ideal gifts for those people to whom you just don't know what to give, or as prizes for parties, etc. They are exquisitely different.

DRIP and DRI

Sleepwear

Pyjamas— Baby Dolls, Sizes S., M., L. and O.S.

Price $2.98 and $3.98

Nighties— Shortie Nighties and Full Length Nighties, Sizes S., M., L. and O.S.

Price $2.98 and $3.98

JO-ANNE SHOPPE

Phone 10 - WINCHESTER



We are really sentimental about the flowers we arrange for weddings. It's the personal touch, the exacting attention to every detail, the careful planning and timing that will make your wedding the most beautiful memory of your life.

Our years of experience will be helpful. Whether it's a simple ceremony or an elaborate formal wedding, you can count on us to take complete responsibility to carry out each detail to perfection.

Muriel's Flowers

Phone 220 Winchester

Winchester High School Students

Students using the following texts are advised to procure them second-hand or from book stores before school opens.

LATIN XI— Living Latin - Taylor & Prentice - Dent

LATIN XII— Living Latin - Taylor and Prentice - Dent
Selected Latin Readings - Taylor & Prentice - Dent

ENGLISH XI (Partial List)
Romeo and Juliet - Shakespeare - (Stevenson Ed.)
New Horizons - Deltz - McClelland & Stewart
Prose Treasury (same as 1959-60)
Style & Structure - Bealey & McCann - Dent

ENGLISH XII (Partial List)
Hamlet - Shakespeare - (Swan Edition)
New Horizons - Deltz - McClelland & Stewart
Prose for Senior Students - Gill & Newell - MacMillan
Creative English (Revised) Brown - Cropp Clarke

ENGLISH XIII—
Macbeth - Shakespeare (Swan Edition)
New Horizons - Deltz - McClelland & Stewart
Prose for Senior Students - Gill & Newell - MacMillan
Wuthering Heights - Emily Bronte
Longer Poems (1960-61) for Grade XIII
The Heiress - Goetz - Book Society
Creative English (Brown) Cropp Clarke
Handbook of English Composition - Brown - Clarke - Ir.
Words Have Wings - Meiklejohn

Cream of The Crop In

OK USED CARS

1959 CHEVROLET BISCAYNE 2-Door Sedan	$1995.00
1959 CHEVROLET BISCAYNE 4-Door Sedan	$2150.00
1956 FORD 2-DOOR HARD TOP	$1195.00
1956 OLDSMOBILE "88" 4-Door Hard Top Sedan,	$1625.00
1958 CHEVROLET BISCAYNE 4-Door Sedan	$1895.00
1955 DODGE 4-DOOR REGENT	$ 995.00
1954 PLYMOUTHS (2) in stock,	$ 325.00
1952 PONTIAC	$150.00
1952 DODGE	$150.00
1952 STUDEBAKER	$150.00

JOHNSTON MOTOR SALES

Chevrolet - Oldsmobile - Corvair - Envoy and Chevrolet Trucks

PHONE 236 KEMPTVILLE

SPECIAL SCHOOL Watches

Now In Stock — At Moderate Prices

For . . .

HER

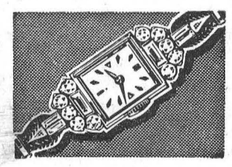

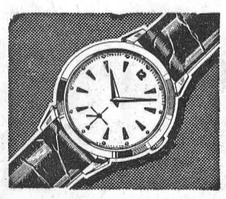

For . . .

HIM

—See Them At—

FAWCETT'S

JEWELLERY STORE

PHONE 229 - WINCHESTER

Pre-Fall *SALE*

Multiple Vitamin Tablets

Full Potency 8 Vitamins 100 Tablets

$2.99

La Rose Pharmacy

Winchester Rexall Drug Store

G. H. LA ROSE, Phm. B.

TELEPHONE 34 WINCHESTER, ONTARIO

Open Evenings—Tuesday, Thursday, Friday and Saturday

FREE DELIVERY

PRESS ADVTS. ARE REAL RESULT GETTERS.

JUST A FEW OF

IGA SPECIALS THIS WEEK

Side Bacon Tablerite Sliced Rindless .lb pkg. **.69**

FREE 1 (24-oz. jar) IGA Pectin Added

STRAWBERRY JAM with the purchase of 2 (24-oz. jars) for **.98**

GET ONE FREE

IGA MEAT SPREADS BUY 4 TINS FOR **.58**

WE DELIVER EACH AND EVERY DAY AT APPROX. 11.00 a.m. and 4.00 p.m.

Ph. 306 WINCHESTER

Your Friendly Neighbourhood Groceteria

LEONARD STECK, Proprietor.

IGA

STYLE

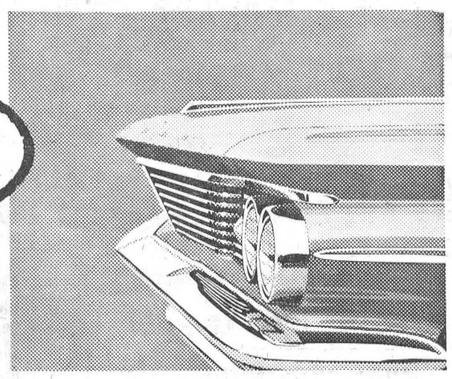

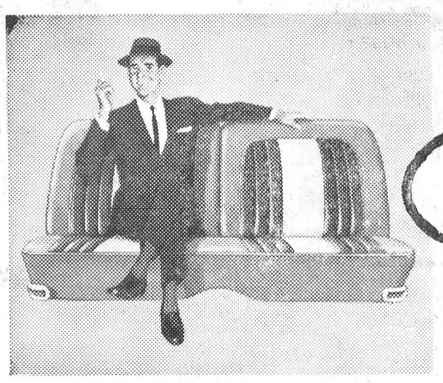

COMFORT

CONVENIENCE

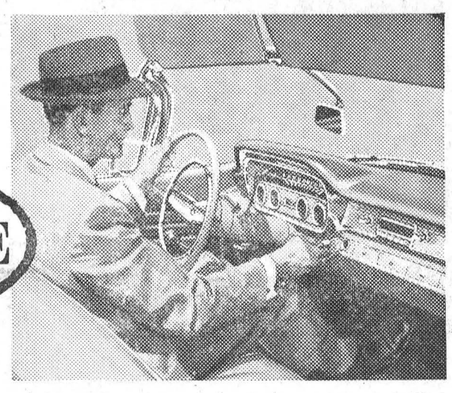

Highlights of Quality...

FEATURED ON EVERY PONTIAC



LAURENTIAN *2-Door Sedan*

PARISIENNE VISTA

Whitewall tires are optional at extra cost

STYLE Approved—by enthusiastic owners, designers and people everywhere as a superb expression of line and form. Share their enthusiasm for Pontiac—the year's goingest car!

COMFORT Accepted—as the word for a Pontiac fact. Supple all-coil suspension, ball-race steering and foam-padded seats help make Pontiac one of the smoothest riding cars on the road.

CONVENIENCE Enjoyed by admirers, the little things that mean so much! Dual sunshades, cigarette lighter, crank operated ventipanes are some of the extras that are standard on every Pontiac.

A GENERAL MOTORS VALUE

Pontiac P-2160C

See your local Pontiac Dealer

WERT'S GARAGE LIMITED TELEPHONE YUKON 4-2280 **CRYSLER, ONT.**

Pleasant Valley

Miss Carolyn Conners returned to her home in Port Credit after holidaying with her grandparents, Mr .and Mrs. Lee Kennedy.

A good crowd attended the Orange Social last Wednesday night. All enjoyed the program presented by Rev. and Mrs. Poynter, of Cardinal.

Misses Donna, Ruby and Doris Hunter were callers in Kemptville on Saturday.

Congratulations to Mr. and Mrs. Burt Hunter on the arrival of a son at the Kemptville Hospital on August 17th.

Mr. Robert A. Gilmer, employee of the Cowan Dairy, at Brockville, spent a few holidays with his parents, Mr. and Mrs. David F. Gilmer, and Basil. He also visited Ross Gilmer at Ottawa.

Mr. Burt Hunter, of Kemptville, spent the week-end with Mr. and Mrs. Ken. Hunter and family.

Mr. and Mrs. Dwight Gilmer, Richard, Rodney and Carolyn, are enjoying a few holidays.

ANNOUNCEMENT

Dr. G. E. Rosenquist, Dundas Road (at the West entrance of town), will commence the practice of medicine in the **Village of Williamsburg on September 1st, 1960. Appointments by phone—KI 3-3194.**

FEED NEWS

LAYING FEEDS

We will have a full line of Laying Feeds right through the season. You may have a choice of the best brands and types. No one brand suits every feeder, and some flocks get better production from one type of feed than other types.

XXX Laying Mash—

Well proven as an egg producer—extra fish and meat meal protein gives "XXX" the added boost.

Shur-Gain 15% All-Mash Layer—

No scratch grain needed with "All-Mash Layer" — a complete feed in itself.

Shur Gain 18% Laying Mash—

Balanced with animal protein for consistent high production—at reasonable cost. Scratch Feed may be fed with Shur-Gain 18%.

Shur-Gain 20% Super Laying Mash—

A high protein feed for maximum egg production.

"Master" Red Head Egg Krums—

Master Laying Krums or Pellets are top quality products made in the new plant at Prescott—they are giving excellent results too.

"Ful-O-Pep" Egg Mash Pellets—

A reliable Quaker product with 20% protein.

"Shur-Gain" 40% Super Laymix—

For custom mixing.

See the recommendations for mixing either 20% Laying Mash or 15% All-Mash ration. Use either local or western grain.

Medicated or Booster Supplements

Have medicated supplements added for disease or worm control. Also "Booster" supplements with terramycin and aureomycin for stress periods following colds, moulting, etc.

Grit and Oyster Shells—

"Stonemo" Granite Grit and Oyster Shells should be available to the flock at all times.

CUSTOM GRINDING, ROLLING and MIXING

Arrange to have complete balanced rations made up with your own grain.

Supplements and Concentrates in stock for Pig, Poultry, Dairy and Beef rations.

Molasses added as required.

Give us a call.

Fennell Feed Company
Telephone 134 or 136

AUCTION SALE

FARM MACHINERY AND HOUSEHOLD EFFECTS

Having decided to quit farming, I will offer for sale by Public Auction at Lot 21, Con. 8, Matilda Township, Half Mile West of Hulbert Church, on

SATURDAY, AUGUST 27th, 1960

At 1.00 p.m. sharp, the following:

1 McCormick-Deering Tractor, on steel; 1 Cockshutt 2-furrow Plow; 1 Cockshutt Double Disc; 1 Cultivator; 1 Cockshutt Drill; 1 set of Harrows; 1 Cockshutt Mower; 1 Cockshutt Dump Rake; 1 McCormick-Deering Drum Loader; 1 Rubber-tired Wagon and Rack; 1 F. & W. Grain Binder; 1 McC.-Deering Corn Binder; 1 Manure Spreader; 1 Buggy; 1 Cutter; 1 Universal Milker, with piping for 22 cows; Sleighs; Forks; Shovels; Chains, etc.; 1 Work Bench with Vise; 1 White Enamel Kitchen Oil Range; 1 Bedroom Suite; 4 Beds with Springs; 1 Karn Organ; 4 Wash Stands; 1 Bookcase and Writing Desk; 1 Dining Room Suite; 3 Rocking Chairs; 1 set of Quilting Frames; 1 set of Curtain Stretchers; Dishes; Oil Lamps; Coal Oil Heater; Sealers, and other articles too numerous to mention.

TERMS—CASH

Farm For Sale

The Farm, consisting of 100 acres, more or less, of clay loam; good Brick House and Farm Buildings, will be offered for sale at the same time, subject to a reserve bid. Terms made known on day of Sale.

JERRY MONTGOMERY, Prop.
MAHLON ZERON, Auct. 15c

AUCTION SALE

FARM STOCK AND MACHINERY

There will be offered for sale by Public Auction on Lot 8, Con. 4, Township of Osgoode, on the old Prescott Road, 2 miles West of Greely, off Highway 31, on

SATURDAY, SEPTEMBER 3, 1960

Commencing at 1.00 p.m. sharp:

36 Head of Registered and High Grade Holstein Cattle, Vaccinated, consisting of: 17 Milch Cows, 4 1½-Year-Old Heifers, 11 Heifer Calves, 3 Bull Calves. Kemptville Unit Bulls have been used in the breeding program of this herd.

1 M. H. No. 20 Seed Drill, with fertilizer attachment, nearly new; 1 set I. H. Disc Harrows, two 16's; 1 set 4-Section Drag Harrows; 1 Steel Tired Wagon; 1 Cockshutt Milking Machine, with 2 single units; 16 Good Dairy Cans, and many other useful articles.

TERMS—CASH.

LLOYD A. KEALY, Prop.
STEWART B. JAMES, Auct.
Phone Metcalfe 57r41. 15c

CARD OF THANKS

CARD OF THANKS—A thousand thanks to everyone for being so kind, and remembering me while in hospital and since returning home.—Hattie Melvin. 15p

CARD OF THANKS — I wish through the columns of The Press to thank my doctor and the staff of Winchester District Memorial Hospital for their kind care during my stay there. I also wish to thank my neighbours of the Ormond-Harmony district who, when I was incapacitated, voluntarily stepped into the breach and assisted my son in the preparing for and carrying out of my sale in a successful manner. Also thanks to those who visited me and sent cards and letters while I was in the hospital.—W. J. Docksteader. 15c

CARD OF THANKS—I wish to say thank-you very much to my many friends who visited me and sent me cards, letters, gifts and treats while I was a patient in the District Memorial Hospital. I would like to say a special thank you to Drs. Byers and Justus and the nurses who were so kind to me.—Wayne Brown. 15p

For School

200 SHEET
NOTE BOOK FILLER
3-Ring 98c

LUNCH BOXES
With Thermo, Several Designs $2.49

VENUS
CARTRIDGE PENS
With 3 Cartridges $1.50

LEATHER and FABRIC
BOOK BAGS
For Boys and Girls, Variety of 25 Different Designs, Priced .... From $1.39 to $3.98

CHILDREN'S METAL
LUNCH BOXES
Assorted Colours 49c

Duncan's Store
WINCHESTER ONT.

Like Cars? Selling?

If you like meeting people and have some knowledge of automobiles you may be the man we need. Pleasant work, good income and employee benefits with one of Cornwall's top auto dealers. Centrally located apartment available at moderate rent. Apply stating education, age, marital status, employment record and availability. Inquiries confidential. P.O. Box 938, Cornwall, Ontario. 15c

Free Estimates

will be given on all kinds of building construction, alterations, repairs and cement work.

—Contact—

J. R. BLAIS CONSTRUCTION

Temporary Office on Main Street, Winchester, near Sewage Disposal Station.

or Call 113 — WE 2-7927

J. R. Blais, 142 Gardner St., Cornwall, Ont.

HUTCHINSON FUEL & SUPPLY

LUMBER - CEDAR POSTS - CEMENT
CEMENT BLOCKS

4 - Service Phone - 4

Winchester, Ontario.

WANTED

EXCLUSIVE DEALER

TO COVER DUNDAS and PART OF GRENVILLE COUNTY, Representing

De Laval Dairy Equipment

Sales and Service of Complete Milking Machine Equipement.

- Complete Milking Machine Equipment
- Floor type and suspended Units
- Combine and pipe line Milkers
- Refrigerated Farm Bulk Tanks
- Spray type Milk Coolers
- Stainless Steel Wash Sinks
- Pressure Water Heaters
- Water Bowls
- Complete lines of Cleaners, Sanitizers and Brushes
- Badger Stable Cleaners and Silo Unloaders

This is a full time occupation and an opportuity for the right man to establish his own business with a Canadian Company.

WITH FACTORY AND HEAD OFFICE AT PETERBOROUGH, ONTARIO

All Necessary Factory and Field Training Free By The Company.

ADDRESS APPLICATIONS TO:

EARL MALONEY
23 Lakeview Terrace
OTTAWA, ONT. Tel. CE 6-2757

LEONARD REFRIGERATORS and FREEZERS
COPELAMETIC UNITS
MILK COOLERS

GRANT BRYERTON
Sales - Installation - Service
Phone 249 or 73W WINCHESTER

CHRISTIE BROS. TRANSPORT
Kemptville, Ont. Phone 342.
P.C.V. CLASS. C, D, E, F, H & X
BULK GRAIN CARRIERS - TANK TRAILERS
VAN TRAILERS
LOCAL AND LONG DISTANCE HAULING
MOVING AND PACKING
Phone for Estimates and Rates.

DOCKSTEADER BROS.

PLUMBING and HEATING

Specializing in CARSWELL FURNACES, Known For MAXIMUM Heat Value Of Fuel Consumed

LOW COST FINANCE — AS LOW AS 3%

Reconditioned Coal & Wood Furnaces — Space Heaters Bathroom Fixtures

DOCKSTEADER BROS.
WHITE ROSE SERVICE STATION
HIGHWAY 31, WINCHESTER
Duct Work Made To Order. Phone 440.





LOST • RENT • SELL • BUY • HIRE • TRADE
"YOU'LL FIND IT IN THE WANT ADS!"
FOUND • SERVICE • EMPLOYMENT • PERSONAL

CLASSIFIED ADVERTISING RATES

For Sale, Wanted, Lost and Found Advts., not over 25 words, 75 cents for first insertion and 50 cents for each subsequent insertion. Cards of Thanks, $1.00 minimum. In Memoriams, $1.00 with four-line verse; 25c for each extra 4 lines of verse. Advts. for this column are inserted on a Cash Basis only. They will not be accepted over the phone or by mail unless the party has an open account with us, or unless the cash accompanies the order.

FOR SALE

FOR SALE — Berigold Pullets, ready to lay. Apply to Sieger Mulder, R. R. 3, Mountain. Telephone South Mountain 642r6. 14-15p

FOR SALE — Service-age Holstein Bull, from good producing dam; also 1 nine-months-old, from Very Good Dam, nicely marked. Accredited, listed, from certified area. Apply to Cecil Waddell, Osgoode. 14-15p

FOR SALE—A quantity of Grain and Baled Hay. Apply to Allan Cinnamon, Phone 171W1, Winchester. 14-15p

FOR SALE—Cockshutt 10-ft. Swather, for quick sale. In good working order. Apply to Ivan Saunders, Osgoode. Phone Metcalfe 52 r 22. 14p

FOR SALE—300 Berigold Pullets, just starting to lay. Apply to Aurelien Cayer, R. R. 3, Chesterville. Phone HI 3-2749. 15p

FOR SALE—1956 B.S.A. Motorcycle, 500 c.c., single. Can be seen on Mondays only as owner works in Ottawa. For further information please contact Ken. Annable, R. R. 2, Winchester. 15c

FOR SALE

FOR SALE—1 McKee Harvester, with wagon rack. Apply to Floyd Crowder, Phone 198W14, Winchester. 14-15c

FOR SALE—1959 Ford 6-Cylinder, low mileage, in excellent condition. Cash sale or trade in. Apply to Grant McIntosh, Prescott. Phone WA 5-4075. 15c

FOR SALE—1 Used Case P.T.O. Combine, with pick-up, in new condition, priced to sell. Apply to Millar Sales and Service, Brinston. Phone OL 2-4216. 15-16p

FOR SALE—A Nine Acre Poultry and Market Garden is for sale at a buyer's price. Located in the growing Seaway Area. For details apply to B. Z. Barkley, Newington. 13-15c

FOR SALE—1 Small Good Cheer Coal Stove, with Pipes, in good condition. Reason for selling—not using coal. Apply to Mrs. J. Moffat, Phone 71W, Winchester. 15p

FOR SALE—2 Pinto Male Pony Colts; 1 Grey Male Pony Colt; 1 Chestnut Male Pony Colt; 1 Brown Male Pony Colt. If interested, please Call Winchester 346J13 between 6.30 and 7.00 p.m. Lloyd Allison, Winchester Springs. 15-16c

FOR SALE—At Russell, Ontario, in beautiful landscaped area, well treed, near river, 4-Bedroom 1½-Bathrooms, Cement-block Stone-faced 2-Storey Home; living room, dining room and modern kitchen. Full price, $9,000, with terms. Call John or Edith Sprague, PA 9-4764, Ottawa, or Albert Gale Agencies, PA 2-1414, Ottawa. 15c

MORTGAGE SALE

UNDER AND BY VIRTUE of the power of sale contained in a certain mortgage, which will be produced at time of Sale, there will be offered for sale by

DELBERT HUMMEL
Auctioneer
at
PUBLIC AUCTION

on WEDNESDAY, the SEVENTH day of SEPTEMBER, 1960, at the hour of 12.30 p.m. (Standard Time) in the afternoon, at the farm of BYRON STEVENS OSTROM, near INKERMAN, Ont., the following property:

The South Half of Lot Twenty in the Sixth Concession of the Township of Mountain, in the County of Dundas, containing one hundred acres, save and except that part now owned by the Canadian Pacific Railway Company, more particularly described in Registered Instrument 5925.

On the said lands there is said to be erected a dwelling house and suitable farm buildings.

THE LANDS WILL BE SOLD SUBJECT TO A RESERVE BID.

TERMS OF SALE—Fifty per cent. of the purchase money to be paid down at the time of sale, and the balance secured by a first mortgage with interest at six per cent. per annum for a term of not more than twenty years.

For further particulars and conditions of sale, apply to

THE ONTARIO JUNIOR FARMER ESTABLISHMENT LOAN CORPORATION,
Parliament Buildings,
Toronto, Ontario.
Mortgagee.

DATED at Toronto this Fourth day of August, 1960. 14-16p

A. WAHLROTH, O. D.
OPTOMETRIST
Permanently located in the Thom Insurance Agency Office
Morrisburg Shopping Centre
Hours: Daily 9.00 to 5.00.
Wed. 9.00 to 1.00
Evenings by appointment.
KIngsdale 3-2502

ALBERT GALE AGENCIES LTD.
REALTORS AND INSURANCE

Office Phone	Office	Residence Phone
298	Winchester	298
783	Smiths Falls	2438
1290	Arnprior	1343
PA 2-1414	Ottawa	PA 2-6610
RE 2-2337	Pembroke	RE 2-2337
HE 2-4404	Renfrew	HE 2-3267
DI 2-7693	Brockville	DI 2-7693
1589	Perth	1589
640r4	Kemptville	640r4
19	Carleton Place	1079-M
591	Almonte	254 176

10 Offices - 20 Salesmen
Members of:
Ottawa Real Estate Board

Dry Cleaning

We are agents for . . . PARKER'S Sanitone Dry Cleaning and Shirt Laundry. Pick-ups on Tuesday and Friday a.m. at

W. J. Porteous & Sons
VERNON ONT.

IN MEMORIAM

DURANT—In loving memory of a dear husband and father, Elmer Durant, who passed away August 26th, 1953.

Till memory fades, and life departs
You live forever in our hearts.

15p —Wife and family.

TO RENT

FOR RENT—In Village of Winchester — 5-Room House; modern plumbing, low rent. Apply in writing to Box H-27, Winchester Press. 13tfc

ROOMS TO RENT — Furnished rooms in basement with bath and cooking facilities, suitable for two or three persons who go to business. Available September 1st. Apply to Harry L. Flora, Phone 33, Winchester. 15-16c

FOR RENT—Available immediately —Half of House, in the Village of Vernon, on Highway 31. All conveniences. Apply to Mrs. R. A. Campbell, Vernon. 15p

TO RENT—Farm, 3½ miles South-East of Inkerman; 270 acres, fertile land; electricity, house and barns; drilled well. Apply to George McIntosh, Inkerman. 15-17p

FOR RENT—A House, with modern conveniences; three bedrooms and bathroom. Please call Winchester 427J4. 15-16c

NOTICES

QUALIFIED TYPIST will do Typing at home, evenings. Phone Winchester 221 after 5 p.m. 14-16c

NOTICE

Ladies! It will soon be time to buy your new fall suit so now is the time to order your Spencer Foundation Garment and Bra. For free figure analysis in your own home, contact

MRS. ALLAN McINTOSH,
Box 432, Morrisburg.
Phone KI 3-2919. 15p

IRVING H. MILLER LTD.
Real Estate Broker
Properties For Sale

Car Repair Garage, in Village of South Mountain; concrete block, centrally located; large gallonage.

Restaurant, in Village of South Mountain, equipped with furnishings, etc.

Apply to
CARMAN CROWDER
Phone 50 - South Mountain
15-16c

ELECTRICAL APPLIANCES

Full line of Beatty and RCA Victor Electrical Appliances including Electric Stoves, Refrigerators and Freezers, Washing Machines, Dryers, Oil Space Heaters, Television

ROSS H. BECKSTEAD
Phone KI 3-2103 - Williamsburg
28tfc

ATTENTION CAR BUYERS

Our Low Cost Financing and Insurance Plan will help you make a better deal. BEFORE you buy talk to us.

H. E. Biccum
Insurance and Real Estate
Phone 311 - Winchester

FARM SERVICE

Dead or crippled farm animals removed for sanitary disposal.

No removal charge

Phone: COLLECT
Wellington 2-6821
or Winchester 114.
ST. LAWRENCE RendERING COMPANY LIMITED

USED HEARING AIDS FOR SALE

At real bargain prices.

Both on the glasses and cord type.

Re-conditioned and guaranteed.

Would you like to try one and know how much they can help you?

RAYMOND SUMMERS
Phone 140
WINCHESTER, ONT.

NEW and USED FARM MACHINERY

One 250 International Diesel Tractor, in excellent condition, $1765.00.

2 Cockshutt 30 Tractors, newly painted. Your choice, $1200.00.

1 Cockshutt 40 Tractor—a real power plant, $1800.00.

Special This Week—1 Allis Chalmers 6-ft. Combine, in excellent condition, $900.00.

A Woods Dearborn 6-ft. Combine, engine drive; clean, $675.00.

The famous Front-mounted Dutch 9-Ft. Grain Swather, to fit all tractors, $875.00.

A New 422 Cockshutt Combine, $2,375.00.

2 Good Used International Two-Furrow Plows.. Your choice, $135.00

2 Good Used Wagons on rubber, $90.00 and $150.00.

Several Used Spreaders, from $50.00 up to $275.00.

A Propane Gas Refrigerator, excellent condition, $100.00.

A full line of Cockshutt Machinery and Universal Milkers.

Beatty Barn Equipment, Sales and Services.

Authorized Dealer for:

Cockshutt Farm Equipment
Beatty Barn Equipment
Universal Milkers
Sales and Service

EWART CARKNER
Telephone 121 W 14.
WINCHESTER ONT.

LOST

LOST—A Black 2-year-old Pure Bred Holstein Heifer, pasturing along Nation River. Finder please notify Woodrow Holmes, Winchester. Phone 350J. 15p

WANTED

HELP WANTED—Waitress wanted. Pleasant working conditions. Apply in writing to Box P-42, The Winchester Press. 15c

WANTED—4 or 5 Acres of Land, suitable for dump. Purchaser will fence properly. State full particulars and price to D. H. Baldwin, Hallville, Ont. 15-16c

HELP WANTED—Woman to look after small babies. Live in. Light duties. In Village of Chesterville. Please Call HI 8-2835. 14-15c

TEACHERS — The Matilda Township School Area Board requires 2 Qualified Teachers. Duties to commence Sept. 6th, 1960. Apply to Lorne Bouck, Sec.-Treas., Iroquois. 14-16c

LOST—On August 9th, between Williamsburg and Manotick, via Dalmeny, Osgoode and Kars, a blue, Cottage-style Tent, with tan floor. Please telephone Collect KI. 3-2129, or write Box 171, Morrisburg. 14tfc.

COMBINING—We are equipped to do custom Combining with a new McCormick self-propelled. Give us a call. Ken. Cinnamon, Winchester. Phone 194W4. 13-16p

FEMALE HELP—We have an immediate opening for a Clerk-Steno. Applicants must be under 30 years of age, qualified and efficient in typing and general office work with experience in dictation being a major condition of employment. Apply in own handwriting stating qualifications, experience and salary expected, to: NESTLE (Canada) LTD., Chesterville, Ont. 13-15c

REPRESENTATIVE REQUIRED

We have a much needed service for farmers as well as town and city dwellers. We require a representative in your area. A car is essential and the man selected will have the opportunity to establish himself in a business that pays well and has repeat business coming in regularly. This is a full time position but we will start a man on a part time "earn as you learn" plan. Write at once for full information to Sales Manager, Box 817, London, Canada. 15-18c

WANTED — Antiques: Old Furniture, Cupboards, Drop-Leaf Tables, Kitchen Chairs and Rockers, Butter Bowls, Clocks, Guns, China, all kinds of Coal-Oil Lamps, Brass Pots and Sleigh Bells. Highest Prices. Address all replies to
LAWRENCE SHAVER
26 Augustus St., Cornwall, Ont.
or to
Box S-19, co Winchester Press. 10-20p

WANTED — DEAD OR ALIVE
Cows or Horses

I want your animals, alive or dead. If your animal is very sick, don't wait until it dies—phone me and I will take it off your hands and will pay you more money than any dealer that deals in dead stock. My Phone Number is 623r15, Mountain, R. R. 3. If no answer, call 623r6, Mountain.

General Trucking also done. Your load is insured, with PCV licence and cargo.

C. F. WOODS
Mountain, Ont., R R. 3.
Call Collect
Phone 623r15 - South Mountain

WANTED

Dead or Alive
COWS HORSES

We want your animals, alive or dead. If your animal is very sick don't wait until it dies—phone us and we will take it off your hands.

For Quick Service Phone (Collect) Williamsburg Farm Service
Phone Winchester 347W2.
24-Hour Service.
(Under the supervision of Herber Loucks).

WANTED

—FARM
—BUSINESS
—PROPERTIES
—HOMES
—ETC.

List Them With

WALTER C. MacDONALD
Real Estate Broker
Phone 288
Winchester - Ontario



"The Avon Way"
TO A SUCCESSFUL BUSINESS

Earn a good income selling Avon Cosmetics to your neighbours. Car necessary. Areas available in Winchester, Williamsburg and Matilda Townships. Write Mrs. Nancy Fordham, 13 Old Orchard, Cornwall. No. 1

NOTICES

ELECTROLUX (Canada) LIMITED
Vacuum and Floor Polishers
Sales and Service.
ARNOLD GILROY
Phone 622r4 South Mountain

SUMMERS INSURANCE SERVICE
H. E. Summers - E. R. Summers
Phone 399

A complete Insurance Service for all lines of Fire, Casualty and Life Insurance. Also low cost Automobile Financing and Insurance Plan.

LIFE INSURANCE

District Representtatives of the Mutual Life Assurance Company of Canada: Lyall M. Crowder, South Mountain, Tel. 606r41; L. Keith Crowder, Brinston, Ont., Tel. South Mountain 608r13. Office Phone 50.

MONUMENTS
C. C. STUBBS & CO.
L. D. Wells, Prop.
MONUMENTS AND CEMETERY LETTERING
On No. 2 Highway opposite New Union Cemetery.
Phone KEystone 4-2255.
ROSS McCONNELL, Representative
Winchester, Ont. Phone 264.
"The Most Modern Shop In Eastern Ontario"

PERSONAL — Hygienic Supplies (Rubber Goods) mailed postpaid in plain, sealed envelopes with price list. Six samples, 25c; 24 samples, $1.00. Mail Order Dept. M-57, Nov-Rubber Co., Box 91, Hamilton, Ontario.

ATTENTION, LADIES!

Until the end of August, Spencer offers another Sale on a Nylon material. Lovely to look at and extremely comfortable to wear. Why not contact your local dealer, Mrs. Ethel Alexander, 11 Gladstone Street, Phone Winchester 124, for further information. There are many more materials to choose from plus every type of garment you desire. Appointments are appreciated. Free preview given, and you are under no obligation whatsoever. 12-13p

ROCK of AGES FAMILY MONUMENTS — Look for this seal. It's your guarantee of permanence. *Authorized Dealer*
J. L. KINKAID
Phone KI 3-3184
Morrisburg, Ont.
CEMETERY LETTERING

Poultry Wanted

All kinds of Poultry Wanted at all Seasons. Also Hides and Wool. Highest Prices Paid, and you are assured of a Square Deal.

MORRIS ROSS
PHONE 19 - WINCHESTER

Albert Gale Agencies Ltd.

New Listing—Body Repair Shop and House, in good area town. Thriving business. Asking $8,000 with terms.

New Listing—2-Bedroom Home in Winchester. Nice quiet street. Large lot with good garden space. Asking $5,500, with terms.

Frame Home in South Mountain. Good sized lot. Must be sold to settle estate. Asking $4,000. List No. A-1069.

275-Acre Farm, nearly all under cultivation. Brick house, barns need some repairs. Hydro available. Well situated on paved road. Must be sold to settle estate. $2,000 will handle, with generous terms on balance. List No. A-870.

7 Room Frame Home in Mountain. Completely modernized and is in lovely condition throughout. Extra large lot with lots of trees. Asking $7,000 with good terms. List No. A-871.

100-Acre Farm, all under cultivation. Good buildings with Hydro and water pressure. May be purchased complete with livestock and machinery. Must be sold as owner is in ill health. List No. A-754.

Three Building Lots in Prescott. Exceptionally well located in modern subdivision. Must be sold. Asking $3,000. List No. A-787.

Albert Gale Agencies Ltd.
Member of the Ottawa Real Estate Board
Member of the Photo-Co-Op Division of Ottawa Real Estate Board.

AUSTIN CARKNER, Salesman.
Phone 298 Anytime.
Winchester - - Ontario

News From Mountain and District

Mountain

Mr. and Mrs. Wilfred Allen and family, of Wallaceburg, are spending the week at the home of his parents, Mr. and Mrs. Wm. Allen.

Mr. and Mrs. S. B. Simms, Mr. and Mrs. Carl Simms and Paul, and Mr. and Mrs. Ewart Simms, Diane and Louise, attended the Ellis picnic at Rutherford's Grove on Sunday.

Mr. Ralph Shaw had dinner on Sunday with his mother, Mrs. W. H. Shaw.

Mr. and Mrs. Lester Brown, of North Bay, were guests of Mr. and Mrs. Ira Shaver on Thursday.

Mr. and Mrs. Gordon Workman spent the week-end at a cottage in Quebec with her sister, June, and husband.

Mr. and Mrs. Lyle Coughler and girls have returned home after a motor trip to the Coast.

Mrs. Merrill Kennedy is visiting this week at the home of her parents, Mr. and Mrs. Lyman Bellinger.

Mr. and Mrs. Gordon Robinson, Mr. and Mrs. James Cox and Terry and Mr. and Mrs. Don McLaren had a picnic supper at the Provincial Park at Kemptville on Sunday.

Mrs. W. H. Shaw and Mrs. Tom Maxwell took Mrs. Ralph Shaw and Jim to Ogdensburg on Friday where they boarded a bus for Atlantic City for a week's visit.

Mr. and Mrs. Clair VanAllen, Susie and Ann, spent Sunday at the home of Mr. and Mrs. Bert Potter in Toronto and called on Mr. and Mrs. P. N. Tyrell of Toronto.

Mr. and Mrs. Charlie Brooks of Kingston, were visitors at the home of Mrs. John Cameron on Sunday.

Mrs. Ivan Christie attended the Christie Picnic at the cottage of her son, Charles, and family, near Perth.

Vancamp

Miss Marilyn Riddell had her tonsils removed at the Winchester Hospital last week. She is progressing favourably.

Miss Edna Swedfeger is spending her holidays at Grimsby with relatives.

Mr. and Mrs. H. Mayhew, of Hudson Heights, spent the week-end with Mr. and Mrs. Donald Rose and Mrs. S. Rose.

Sorry to hear Miss Ellen Walter is on the sick list. All her friends wish her a speedy recovery.

Mr. and Mrs. Ellen Reid returned from Guelph, and Mrs. Burnett Derby and children accompanied them to spend a few days with the Reids and with Mr. and Mrs. Gordon Hutchinson of Winchester.

Miss Carole Guy returned home after spending a holiday with her aunt and uncle, Mr. and Mrs. Charles Davidson, of Stirling.

Mr. and Mrs. Robert Bellinger had dinner on Sunday with Mr. and Mrs. Lawrence Allison of Russell.

The Guy families from Trenton, Stirling, Winchester, Mountain and district held their annual picnic at the home of Mr. and Mrs. Arthur Guy of Oxford Mills.

Mrs. Roy Shepherd is a patient in the Winchester Memorial Hospital. All wish her a speedy recovery.

Newlyweds Honoured

A party was held at the home of Mrs. S. S. Rose in honour of Mr. and Mrs. Donald Rose who were married recently.

Mrs. Paul Johansen read the address, and Lyal Holmes presented the couple with a purse of money.

Donald replied, thanking everyone for the useful gift.

Lunch was served by the ladies.

Oak Valley

Mr. and Mrs. W. F. Salter spent the week-end with Mr. and Mrs. M. G. Benson and family of Ottawa. Miss Heather Benson returned home with them.

Recent visitors with Mr. and Mrs. Earl Tinkler were Mrs. Balgrave and Mrs. Kenneth Hall, of Roden, Que., Mr. and Mrs. Len Clark and John, of Ottawa, and Miss Margaret Tinkler of Perth.

Mr. and Mrs. Earl Tinkler visited with Mr. and Mrs. Harold Copping, of Dixon's Corners on Sunday.

Mr. and Mrs. Ralph Kirkwood and family, Winchester Springs, spent Sunday evening with the Kirkwood family.

Winchester Springs

Mr. and Mrs. John Milne and children, of Wawa, spent a few days with the latter's parents, Mr. and Mrs. Lawrence Shane.

Mr. and Mrs. Frank Hutt, of Florida, and Mrs. Mabel Colboune, of N. Y., spent last week with M. and Mrs. Wm. Clark and family.

Mr. and Mrs. Rae Clark entertained Mr. and Mrs. William Clark and Harold to a six o'clock supper last week, it being Mrs. Clark's birthday.

Miss Freida Shane has returned home from Toronto where she spent the past six weeks.

Mrs. Rae Clark visited her parents, Mr. and Mrs. Eastman, at Russell on Friday.

Mr. and Mrs. Clifford Knapp and Donald are spending a few holidays at Westport.

Misses Ruby and Pearl Jamieson, of Drinkwater, Sask., were entertained to six o'clock supper Saturday evening at the home of Mr. and Mrs. Wm. Clark.

Mr. and Mrs. Harry Holmes and Lorraine had dinner on Friday with Mr. and Mrs. Geo. Wood of Ottawa.

Mr. and Mrs. Ray Johnston and family, of Ottawa, and Mr. and Mrs. Wm. Clark and Harold spent Sunday at Mr. and Mrs. Rae Clarke's cottage along the Rideau.

The United Church Sunday School held its annual picnic last Wednesday at Crysler Park with almost a hundred in attendance. A very enjoyable day was spent by all.

Misses Freida Shane and Lorraine Holmes spent a few days this week with friends at a cottage along the Rideau.

Mrs. Clifford Robinson is spending some time with relatives at Morrisburg.

Mr. and Mrs. Earl Renaurd and son, Buddy, of Amherstburg, spent a few days with Mr. and Mrs. Kenneth Kirkwood and family.

Mr. and Mrs. James Barker, of Cardinal, spent Sunday with Mr. and Mrs. Ken. Kirkwood.

Visitors of Mr. and Mrs. Geo. Bolton during the week-end were Mr. and Mrs. Basil Hartle Miss Mabel Hartle and Mr. Fay Beckstead, of Avonmore; Mr. and Mrs. Weldon Hill, Mr. Fraser Bolton and Miss Sanda Cronin, of Ottawa.

Mr. and Mrs. Clarence Sears and Mr. and Mrs. Bern Shortt and children, of Cardinal, spent the week-end with Mr. and Mrs. George Kirkwood.

Mrs. Egerton Barkley, of Elma, was a supper guest of Mr. and Mrs. Thos. Cunningham on Tuesday.

Mr. Lloyd Coons, of Lisbon, N. Y., spent a couple of days with his grandparents, Mr. and Mrs. John Coons.

Mrs. Oren Casselman called on Mr. and Mrs. Thos. Cunningham on Thursday.

Mr. and Mrs. John McIntosh and children spent Friday with Mr. and Mrs. Cecil McIntosh.

Mr. and Mrs. Arie Nanne enjoyed a week's holidays at Guelph, Stratford, Oshawa, Port Hope and Chicago, visiting with friends.

Mr. and Mrs. Harry Carruthers, of Elma, spent Sunday with Mr. and Mrs. Jas. Herriman.

Mrs. Andrew Carruthers and Mrs. G. L. Barclay, of Williamsburg, were supper guests of Mrs. T. J. Keyes.

Mr. and Mrs. Lloyd Allison accompanied Mr. and Mrs. Don Morrell of Dundela to Syracuse, N. Y., where they spent a few days.

Rev. and Mrs. Basil Adams and Marilizabeth spent a few days with Mr. and Mrs. Arthur Adams.

Miss Cheryl Coleman, of Dundela, is spending a few holidays with her grandparents, Mr. and Mrs. Jack Coons, and with her aunt and uncle, Mr. and Mrs. Arnold Casselman.

Mr. and Mrs. Klaas Leyenaar and Annie Florence, and Mr. and Mrs. B. F. Venema were Sunday evening guests of Mr. and Mrs. Arnold Casselman and Mrs. O. Casselman.

Hubert Barkley was the guest of Gordon McIntosh for a few days.

PRECIOUS PROMISES

God's law says "OBEY." God's grace says "LOVE."

Love is the ability to give, not to receive. Those who have much are able to give more than those who have little; there are many who have nothing but themselves to give, and of themselves they give freely to others who have need. Out of the ivory palaces, into a world of woe, it was only His eternal love that made my Saviour go. "Though He were rich, yet for my sake He became poor, that through His poverty I might become rich." —2 Corinthians 8:9. He was born in a borrowed manger, travelled in a borrowed boat, rode on a borrowed beat, worshipped in a borrowed room, and buried in a borrowed tomb.

The life of Christ is one of sacrificial love; it was only those who needed Him who welcomed Him, the sick, the sorrowing, the maimed and the halt; those who needed Him not found fault with Him, and threw stones at Him, but He in turn cried to His Father, "Father, forgive them; for they know not what they do."—Luke 23:34.

So it is with many today, they bask in the warm of His love, claiming it for their own, but there is little evidence of the return flow. O that we might pour out our thanks to Him who has done all things for us, rejoicing that we can do all things, but only through Christ who strengthens us.

Are you under LAW? or under GRACE? The choice is yours, but choose you must.

CHRISTIAN BUSINESS MEN'S COMMITTEE OF MOUNTAIN AND WINCHESTER
(Advt.)

M.D.H.S. Upper School Results

Asteriks in front of the names of some students indicate that these are Grade XII students who attempted Upper School papers.

*Jean Allen—Eng. Comp. C. Thelma Aldridge — Hist. 2, Geom. 1, Trig. and St. 2, Bot. 1, Zool. 2, Fr. Auth. 3, Fr. Comp. C.

*Gloria Blaine—Zool. 3.

Eleanor Christie—Eng. Lit. C, Hist. 2, Geog. C.

*Drenna Coleman— E. Comp. 2, Zool. 1.

Emmett Doyle—Hist. C, Bot. 3, Zool. 3, Geog. 3.

*Marie Hoy—Eng. Comp. 1, Zool. 3.

Lorna Simzer—Eng. Lit. C, Hist. C, Bot. C, Zool. C, Fr. Auth. C, Geog. C.

Norman Simzer — Geom. 3, Trig. and St. 2, Bot. C, Zool. C, Fr. Auth. 3.

*Nancy Wilson — Eng. Comp. 2.

FREEZERS

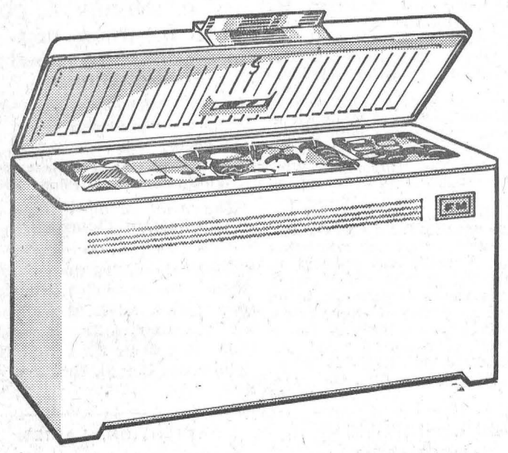

18 CU. FT.
Regular $369.50
$299.95

Fairbanks-Morse Extras

—Safety Door Latch — easy operating with built-in lock and it's "Child-Proof".
—Broad Beamed Interior Light.
—Handy Food Baskets and Dividers.
—10 Year Warranty.
—Flex-Flo Cover — Means positive seal food protection.

A. T. ALLISON & SONS
Ph. South Mountain 624 r 3 INKERMAN, ONT.

MORE PROOF... IT PAYS TO FEED PURINA



Purina-Grown Heifers Make Heavy Milkers

Homer Schwindt's Herd Averages 34% Above "BCA"

Homer Schwindt does not carry a "big" herd on his 200 acres near Elmira, Ont., but he ships a lot of milk. His R.O.P. records for the 1958-59 year show that 22 milkers, all ages, averaged 14,002 lbs. milk and 502 fat in 305 days. Compared with Breed Class Average, this works out at 134 for milk, 131 for fat.

"Our two-year-old records have never been so good," says Mr. Schwindt. "Some heifers have hit over 17,000 lbs. in their first lactation." And all his records are made on 2X.

These big, well developed heifers are built to "take it", but a glance at the snapshot above will show that they are sharp, clean-cut, dairy-like. They were grown for size, early breeding, early calving, but not coarsened in the process.

Obviously, Mr. Schwindt is a good breeder and a good feeder. For 12 years he has based his feeding on the Purina Programme. He starts his calves on Nursing Chow and Calf Startena, grows them on D & F Special and his own grain, feeds his milkers a Purina-balanced ration. "I'm glad I stuck with it," he tells us.

Start your next few calves on the Purina Plan, and see how they develop. Ask us for directions. They're simple.

O-15

H. E. Saunders & Sons
INKERMAN, ONT.
FEED PURINA...
YOU CAN DEPEND ON THE CHECKERBOARD FOR QUALITY...SERVICE



John W. Hall, D.C.
DOCTOR OF CHIROPRACTIC
Office at the GLEN ALAN INN
(Highway 16 near Kemptville Agricultural School)
Tuesdays and Thursdays from 3 to 8 p.m.
For Appointments
Phone 266 - KEMPTVILLE

R. BRYSON PATTERSON
OPTOMETRIST
Closed Saturday through July and August
For Appointment Phone 41
KEMPTVILLE - Ontario

Fresh Raspberry Pie

For these busy days. we have a nice variety of Home-Made Pies, fresh from the oven every day.

Lemon, Pumpkin, Apple, Rhubarb, Raisin and Cherry.

Why bother to bake at all when you can do all your baking in 5 minutes by shopping at

SUMMERS' BAKERY
Phone 140.
WINCHESTER - ONT.



G. E. Elliott
PLUMBING — HEATING
Tel. 295
WINCHESTER

Plumbing and Heating Service

Complete Line of Bathroom and Kitchen Fixtures.
Findlay Furnaces and Conditioner Units.
Crane Oil Burners.
Beatty Pumps and Equipment.
Northern Electric Refrigerators and Appliances.
Pressure Systems.
Kitchen Ranges, Heaters, etc.

J. Fader & Son
Phone 60
WINCHESTER - ONT.

Air Conditioned For Your Comfort
Alexander's
SNACK BAR
Ph. 139 Winchester

Hylo Egg-Grading Station
L. KAPELLER, Prop.
WINCHESTER, OSGOODE and CHESTERVILLE
HIGHEST MARKET PRICES
Paid Daily for our City Trade
2 Electric Grading Machines To Assure You Proper Grade

If it is not convenient for you to bring your eggs to our Grading Stations at Winchester or Osgoode you may leave them at any of the following stores where they will be picked up and your returns left twice weekly:

Allison's Store Win. Springs
Thomas' Store Elma
Lewis' Store Dalmeny

FINA
● WASHING
● LUBRICATION
● FIRESTONE TIRES
HAROLD LEVERE. Lessee Dealer
Levere's Service Station
WINCHESTER PHONE 315 ONTARIO

Nu-Way Motor Sales
PHONE 170 - WINCHESTER
SEE
Louis Weiner and Gord Fader
FOR A REAL DEAL
NEW 1960 ENVOY Sedan, White.
USED CARS—
1959 CHEVROLET 4-Door Station Wagon.
1955 FORD Sedan, Overdrive.
1954 FORD Coach
1954 CHEVROLET Sedan
1953 OLDSMOBILE Sedan
USED TRUCKS—
1957 MERCURY ½-Ton Pick-up, long box.
1957 CHEVROLET ½-Ton Pick-up.
1956 CHEVROLET ¾-Ton Pick-up.
1954 MERCURY ½-Ton Pick-up.
1952 INTERNATIONAL ½-Ton Pick-up.
1960 CHEVROLET 4-Ton Stake—like new.

Art and Amy DAYKIN
PHOTOGRAPHY
WEDDINGS
FAMILY GROUPS
CHILDREN
OSGOODE - ONTARIO
Telephone Metcalfe 61 r 4.
North Gower 610 r 13.



SUNDAY, AUGUST 28th, 1960.

Anglican Church

Rev. Mr. Thomas will be in charge.

Winchester: Holy Communion at 9.30 a.m.; Evensong at 7.30 p.m.

No Services on August 21st and August 28th.

Baptist Church

Rev. C. A. Roberts, Minister.

Ormond: Sunday School at 10.30 a.m.; Morning Worship at 11.30 a.m. Evening Worship Services on 2nd and 4th Sundays.

Winchester: Worship Service at 10 a.m. Sunday School at 11 a.m. Evening Worship Services on 1st and 3rd Sundays.

Presbyterian Church

Rev. Wm. Sutherland, Minister.

Sunday School, 11.00 a.m.

Worship Service at 11 a.m.

United Church

Rev. Angus J. MacDonald, Pastor.

Worship Service at 10.30 a.m.; Sunday School at 11.30 a.m.

Harmony: Service at 9.15 a.m. Sunday School at 10.15 a.m.

Wesleyan Methodist Church

Rev. W. D. Mack, Minister.

Sunday School at 9.45 a.m.; Service of Worship at 10.45 a.m. and 7.30 p.m. Prayer and Fellowship Hour on Wednesday at 7.30 p.m. Youth meets on Friday at 7.45 p.m.

Hallville: Sunday School at 2.15 p.m. Afternoon Worship at 3 p.m.

Williamsburg Christian Reformed Church

Rev. H. Vanderplaat, Minister.

(Church of the Back to God Hour Broadcast heard every Sunday at 8 a.m. over Station CFRA, Ottawa)

10.00 a.m., English Service.
7.30 p.m., Dutch Service.

Winchester Springs United Church

Rev. E. B. Bugden, Minister.

Worship Service, 9 00 a.m
Sunday School, 10.00 a m

Winchester Springs Presbyterian Church

Rev. John Hardwick, D.D., Minister

Worship Service at 9.30 a.m.

"Visitors are never strangers at Knox."

Inkerman United Church Pastoral Charge

Minister: K. McAllister, L.S.

Inkerman: Service at 9.45 a.m. Sunday School at 11.00 a.m.

Vancamp: Service at 1100 a.m. Sunday School at 10.00 a.m.

Pleasant Valley: Service at 9 a.m. Sunday School at 10.00 a.m.

BETHANY CHAPEL WINCHESTER

Every Wednesday evening at 8.00 p.m. a Bible Study Period will be held.

Sunday Services—10.30 a.m., Sunday School for all ages; 11.30 a.m., Morning Worship; 8.00 p.m., Gospel Service.

A friendly welcome awaits you!

LOW COST FARM BUILDINGS

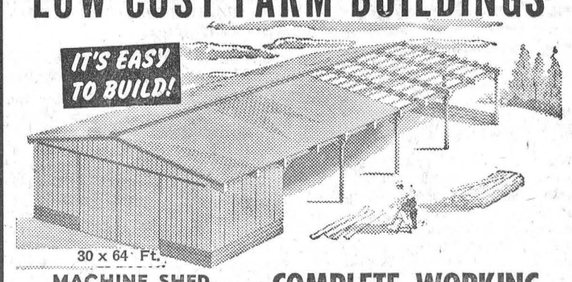

30 x 64 Ft.
MACHINE SHED
only $2495.
Complete Materials

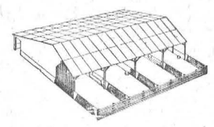

200 to 250 Capacity
HOG HOUSE
only $2440.
Complete Materials

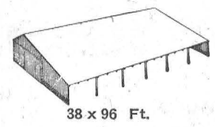

38 x 96 Ft.
LOUNGING BARN
only $3325.
Complete Materials

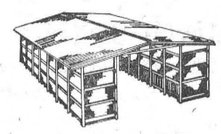

SINGLE OR DOUBLE
CORN CRIB
Well Ventilated
Permanent Storage Space



BUNKER SILOS
SELF FEEDING BUNKER
Eliminates 90% of the Labour of Feeding Silage



42 x 112 Ft.
POULTRY HOUSE
For Raising Broilers or as a Laying House



COMPLETE WORKING PLANS and MATERIALS FOR POLE-TYPE FARM BUILDINGS at BEAVER LUMBER

Cut Building Costs Up to 50% With Low Cost and Easy to Build Pole-Type Construction.

Pole frame construction is easy for anyone handy with ordinary woodworking tools. That's why this method and Beaver Plans are particularly appealing to the farmer, who can save money by building farm structures himself. Actual construction of a Beaver pole frame building begins with seating the poles in the ground. Right here, a major saving of time and money is realized because there is no masonry foundation. The uprights themselves are firmly anchored in the ground and they carry the entire building load. You can't beat that for simplicity! Eave and ridge plates run from pole to pole and are simple to attach. All attachments can be made with nails—no holes to bore, no nuts and bolts. Rafters go up easily.

Flexible, you can alter the dimensions of any of these buildings to meet your special requirements.

Plans, pressure-creosoted poles, posts and lumber at Beaver Lumber. Free estimates and planning help are yours for the asking.

Pole-Type and Rigid Frame Buildings Exhibited by Beaver Lumber at INTERNATIONAL PLOWING MATCH



RIGID FRAME BUILDINGS

32 x 60 Ft. Clear Span Rigid Frame Utility Building. Complete Materials . . .
only $1440.

Plans for Rigid Frame Building available at Beaver Lumber. Clear span farm building 18 to 38 Ft. in width and any length can be built from these Beaver plans.

BEAVER LUMBER COMPANY LIMITED

Open daily 9 - 6 p.m. and all day Sat. - Wed. 9 - 12.30
1500 Bank St., OTTAWA FREE PARKING - RE3-0555

CASE®
NEW 80
Pull type Combine

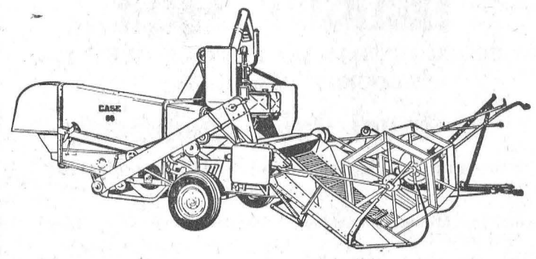

Threshes faster, cleaner, saves more grain or seed from every field

Great engineering has made the new Case "80" a great pull type harvester. From its Big Capacity hi-speed cutting header to the straw spreader you'll like the Case "80". You'll like its smooth, fast, new clean harvesting action — its new low silhouette and its new easy one man fingertip controls.

For big B-I-G combine performance at a new low cost, see this great new Case "80" today.

WINCHESTER MOTORS
Phone 122, Winchester

Williamsburg and District News....

Mr. and Mrs. Mike Mihalik, of Toronto, are visiting Mr. and Mrs. Geo. Strader for a few days.

Miss Ida Algire is spending her holidays at home and with relatives in Cardinal and U. S.

Mr. and Mrs. E. L. Deeks visited Saranac Lake last week on their holidays

Mr. and Mrs. Graham Smith and family, of Chesterville, were Sunday guests at the summer cottage of Mr. and Mrs. Ross Wingard and Carole.

Rev. Hugh Whitteker, Anne and Susan Burkholder, all of Bridgewater, N. S., spent last week with Mr. and Mrs. Clifford Casselman.

Mrs. Stuart Wallace, of Morrisburg, and Mrs. Louie Marchand, of Kingston, called on Mr. and Mrs. Garnet Weegar last Wednesday night.

Mrs. Donald Strader and Barry and Mrs. Guy Strader spent Thursday at Butternut Bay.

Mrs. Clifford Casselman returned home on Friday after being a patient in the Winchester Memorial Hospital for a few days.

Mr. and Mrs. Douglas Barclay and family and Mrs. G. L. Barclay spent Sunday at Grippen Lake with Mr. and Mrs. Alan Armstrong and family.

Mrs. Dalton Kirker, of Kingston, is spending a few days with her sister, Mrs. Douglas Barclay.

Recent guests at the home of Mr. and Mrs. Harold Algire and Donald were Miss Cora Trickey of Winchester, Mr. and Mrs. Arthur Hutt of Winchester, Mr. Robert Sheets and Mr. Oran Carbino, of Chase Mills, N. Y.

BIRTH

Born on August 8th, 1960, to Mr. and Mrs. John Ingraham (nee Barbara Strange), at Chatham Hospital, a daughter, Trula Elaine.

Obligation Met By Auxiliary To Furnish Room

Mrs. Douglas Barclay was named new director of the Williamsburg Unit of the Winchester District Memorial Hospital Auxiliary. She takes over her new duties on September 1st and succeeds Mrs. Raymond McIntosh who had led the unit since its inception.

At the most recent meeting of the unit, held at the home of Hospital Auxiliary president Mrs. M. W. Locke, a successful report of the recent barbecue was presented. The Auxiliary has now realized enough money to complete its obligation to the hospital in the furnishing of a new room. Sufficient revenue was made to also equip the room with a fan. Pledges promised earlier this summer are expected to be honourerd by the end of August, the Unit said.

Revenue from draw on chair donated by Hon. Fred M. Cass was handed over to the parent auxiliary and a vote of thanks was made by the committee to everyone who had assisted in making the recent barbecue a success. A donation of $25.00 was made to the Recreation Association for the use of the grounds at the barbecue.

Mrs. Raymond McIntosh presided at the meeting.

Strader's Hill

Mr. and Mrs. Ralph Service and Ernie spent Wednesday evening with Mr. and Mrs. Spence Fawcett of Hulbert.

Mr. and Mrs. John Wells, accompanied by Mr. and Mrs. Douglas Gow and Dalton, spent Sunday with Mr. and Mrs. Raymond Eldridge and baby, of Cornwall.

Mr. and Mrs. Raymond Davis and children, of Iroquois, had supper last Wednesday with Mr. and Mrs. Ferguson Froats.

Miss Brenda Jackson and Miss Jane Heppleston, Brockville, spent the week-end with Mr. and Mrs. Alton Riddell.

Casselman returned home on Misses Carol and Margaret Tuesday after spending a week with friends at Paris, Ont.

Mr. Ferguson Froats spent Saturday evening with Mr. Winterfield Froats who is still a patient in the Winchester hospital.

Mr. Keith Hutt, of Winchester, spent the week-end with Mr. Donald Wells.

Word has been received by Mr. and Mrs. Cecil Hanson that Mr. and Mrs. Foster Hanson and Stephen have arrived at Sioux Lookout where both Mr. and Mrs. Hanson will be engaged in teaching for the new term.

Mr. and Mrs. Martin Van Morsel and son, Ted, of Morrisburg, and Mr. and Mrs. Bill Van Morsel and baby, of Prescott, spent Monday evening with Mr. and Mrs. Bill Byveldt.

Mr. and Mrs. Ralph Coughler and Judy, of Prescott, spent Sunday evening with Mr. and Mrs. Alton Riddell.

Mr. and Mrs. Lloyd Gilliland, of Peace River, Alta., and Mrs. Annie McIntosh, of Spencerville, had dinner Tuesday evening with Mr. and Mrs. Cecil Hanson.

Callers at the home of Mr. and Mrs. Alton Riddell this past week were: Mr. and Mrs. Scott Gibson, June and Barbara, and Mrs Nellie Casselman, of Iroquois; Mr. and Mrs. Bill Jackson, Brockville; Mr. and Mrs. John Riddell, Ellwood and Donna, Mr. and Mrs. Francis Barkley, Diana and Lois, of Dundela, and Mr .and Mrs. Charlie Hodgson of Winchester Springs.

Elma

Mr. and Mrs. Bernice McIntosh attended the Airth-Sullivan wedding at South Mountain recently.

Misses Gail and Donna McMillan, of Ottawa, spent holidays with their parents, Mr. and Mrs. Wilfrid McMillan.

Mr. and Mrs. Clinton Beckstead and family, of Alliston, Mr. and Mrs. Allen Beckstead and Mrs. Ella Seeley, Morrisburg, were Sunday guests of Mr. and Mrs. Harold McIntosh and family.

Mr. and Mrs. Alex Brown, of Spencerville, visited Mr. and Mrs. Andrew McMillan during the week.

Sunday guests of Miss Jean Armstrong were Mr. and Mrs. Graham McPherson, Misses Helen and Lois McPherson, and Mr. Ken. Killen.

Miss Beverley McIntosh visited her grandparents, Mr. and Mrs. Allen Beckstead, Morrisburg, a few days.

Mr. and Mrs. Andrew McMillan and guests, Mr. and Mrs. Rodney Hummell, of Scarboro, spent Sunday in Spencerville.

Colquhoun

Miss Beverley O'Shaughnessy spent last week with Mr. and Mrs. Gerald Gallinger.

Mr. and Mrs. Emerson Barkley were recent visitors with Mr. and Mrs. Lawrence Whittaker.

Mr. and Mrs. Kenneth Thompson, of Cornwall, were Sunday visitors of Mr. and Mrs. Lloyd Gallinger.

Messrs. Mark Hart and David Gow are attending Ottawa Exhibition on 4-H Club work.

Mesdames Clarence Countryman, Milton Countryman and Lloyd Gallinger attended the W. I. meeting at the home of Mrs. David Rutley last Wednesday evening.

Mr. and Mrs. Gerald Gallinger visited Mr. and Mrs. Merton O'Shaughnessy on Sunday.

Mr. and Mrs. Neil Shaver were Sunday evening callers of Mrs. Grace McMahon and Doris.

Mr. and Mrs. Ralph Colquhoun, of New Liskeard, returned home on Saturday accompanied by Mrs. Beatrice Colquhoun who will also visit Mr. and Mrs. Irving Cochrane of Toronto and attend the Toronto Exhibition this week.

Mr. and Mrs. Mahlon Gow visited Mrs. Willis Swerdfeger on Friday evening, who is a patient in the Winchester Memorial Hospital.

FRIGIDAIRE ...

Extra Value Days

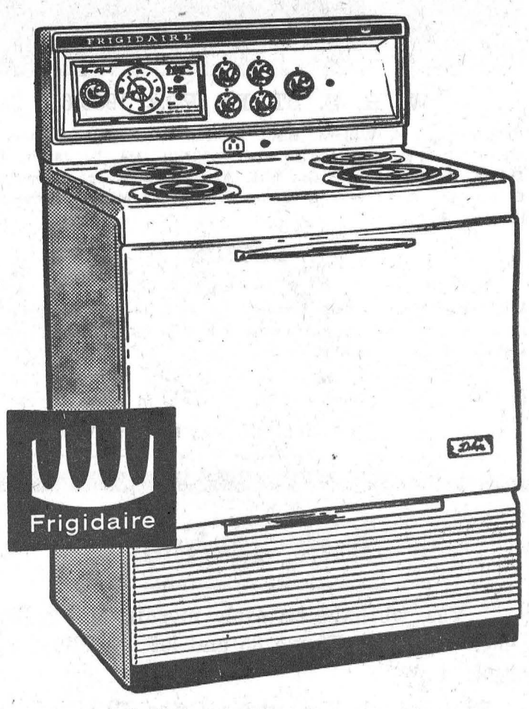

30 inch Range

Model RS-30

ONLY 189.00

Super WASHER	SUPER DRYER	DeLUXE DRYER
249.00	179.00	209.00

VICE & CRAIG

Furniture Dealers

Phone 13 - - - Winchester

Smith's Photo Studio

Morrisburg

PORTRAITS, GROUPS, WEDDINGS

COMMERCIAL, Etc.

We Specialize in Children's Photographs

39 Kyle Dr. - Ph. KI3-2873

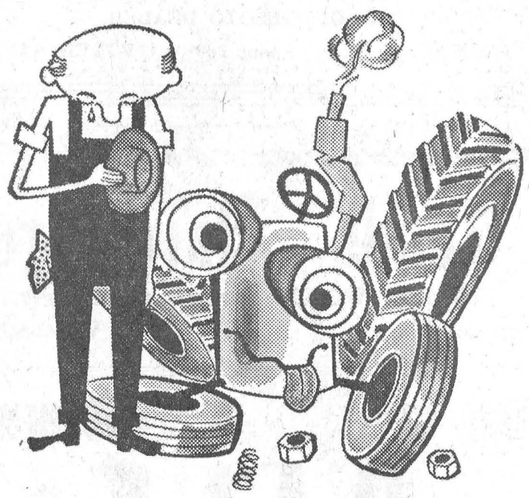

When an old friend dies...

get a new one through a BNS Loan. That's the low-cost, business-like way to borrow to buy the equipment you need. New tractor, new machinery or attachments—all are good reasons for a BNS Farm Improvement Loan.

See the manager of your neighbourhood branch of The Bank of Nova Scotia. He'll be happy to discuss a BNS Farm Improvement Loan with you.

THE BANK OF NOVA SCOTIA

a network of branches across Canada and abroad

Managers: South Mountain Branch, Ivan A. Keays, Chesterville Branch, G. Harry Bawden.

Come To The FAIR

"The Friendly Fair"

SOUTH MOUNTAIN

FRIDAY and SATURDAY

SEPT. 2nd & 3rd

$2,500.00 In PRIZES

SPONSORED BY MOUNTAIN AGRICULTURAL SOCIETY

HORSE RACES, SATURDAY, SEPT. 3rd

2.30 Class ..... Purse $250.00

2.20 Class, Classified ..... Purse $250.00

P. S. — ANYONE ENTERING GROUNDS MUST PAY REGULAR ADMISSION

Race Secretary — John E. Thompson.

CONDITIONS — Rules C. T. A. to govern. Money Divisions 40, 30, 20 and 10% of purse. Entrance fee, $5.00, payable Thursday, September 1, before 8 p.m. There must be 5 to enter and 4 to start. All drivers must wear distinctive colours.

BLACK and WHITE SHOW

T. W. ROBINSON SPECIAL — BIG BICYCLE RACE — BOYS AND GIRLS, 15 YEARS AND UNDER — $29.00 IN PRIZES

MIDWAY - SHOWS & RIDES - BALL TOURNAMENT

Prize for the Oldest Lady and Oldest Gentleman on the Grounds

ADMISSION TO GROUNDS — ADULTS 50c — CHILDREN 25c — AUTOS 25c

CHLDREN UNDER 12 — FREE

Dance SATURDAY NIGHT, SEPTEMBER 3rd

Good Orchestra for dancing enjoyment

CANADIAN TIRE CORP'N

TWIN TRANSISTOR AUTO RADIO

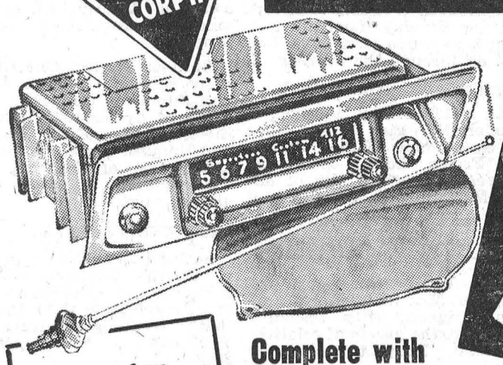

Exceptional Value - only..

59.95 EASY TERMS

- Noise-free Reception
- Less Battery Drain
- More Power
- True Fidelity

Complete with Custom Dash Plate, Aerial and INSTALLATION!

NOTHING EXTRA TO BUY ... the greatest Car Radio buy you've ever heard!

A beauty to look at ... a pleasure to listen to! Installs in the dash, like original equipment — and at a fraction of the price. Tone, performance and selectivity you'd expect in a set selling around $100. Twin Transistor means the finest sounding, most powerful car radio yet. Automatic volume control and illuminated slide rule dial, plus many other features. Step up to full listening pleasure NOW — and save money doing it. Complete 59.95

SAVE ON ACCESSORIES FOR YOUR CAR

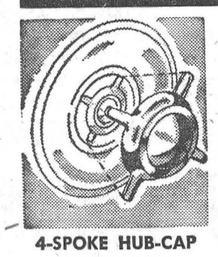

4-SPOKE HUB-CAP SPINNER

For sports car and Continental effect. High lustre chrome finish. Mounts on hub-caps of most cars. Pair 2.98

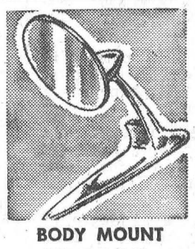

BODY MOUNT MIRROR

Lustrous triple chrome. 4½" non-glare mirror. Long-life fully adjustable nylon bearings. Exceptional value. 1.89

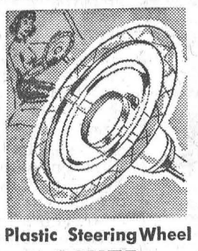

Plastic Steering Wheel COVER

Easy on your hands ... gives a better grip — smart and comfortable, too. Choose from a wide range of assorted colors. ..... .44



Fibreglass Auto Body PATCH KIT

Repair, patch dents on car, boat — any surface. Stronger than steel, never wears out — takes paint. Covers 144 sq. in. 1.59

Smooth as velvet—Hard as glass!

VELVET SHEEN 1.69 Worth $2.50 20-oz. Can



All new, double-quick, double-duty wax-polish cleaner. Gives the deep gloss of costly Carnauba Wax, plus weather-guard silicones. For conventional and new Acrylic finishes.

SUPER HEAVY-DUTY BRAKE FLUID 1.19 20-oz. Can



Exceeds SAE specifications. Designed for today's high-powered cars — perfect for all cars with power brakes. "Body" remains good at all operating temperatures.

4-in-1 SEAT CUSHION 2.79

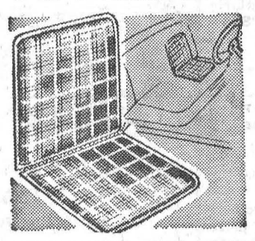

Use 4 ways: As a 1-piece seat and back cushion, or unzipper for seat pad, back rest or pillow. Foam rubber covered with brightly colored saran or fibre. Firmly bound. About 15" sq.

GIVE YOUR CAR THAT CHROMED EFFECT "SILVATRIM" .17 Per ft.



Use on door edges, drip mouldings, fenders, etc. Flexible. Prevents chipping paint. Won't tarnish.

DON'T CLUTTER UP THE INSIDE OF YOUR CAR All-Steel Car-Top Carrier 10.95



Rubber - cushioned pressure pad on contour curved steel plates eliminate suction cups. 57" overall.



AUTOMATIC CIGAR LIGHTER

Automatic — pops out when ready for use. Fast action. Chromium plate. Complete.

6 volt. 1.85

12 volt. 1.98



4" SEALED-BEAM SPOTLAMP

Plugs into cigar lighter. 40,000 candlepower beam. Pistol-grip handle with on-off switch, hang-up hook. 10-ft. weather-proof cord.

6 or 12 volt. 4.98

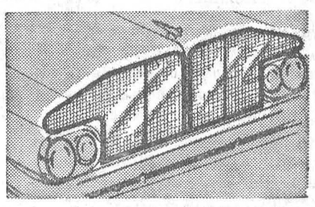

NEW! FIBREGLASS BUG SCREEN

Bugs plug radiator, cause over-heating. Contour-styled to give the most protection against insects, stones, gravel. For Chev. 1957-59, Pontiac, Ford, Meteor and Plymouth 1959. ..... 4.29 to 5.65

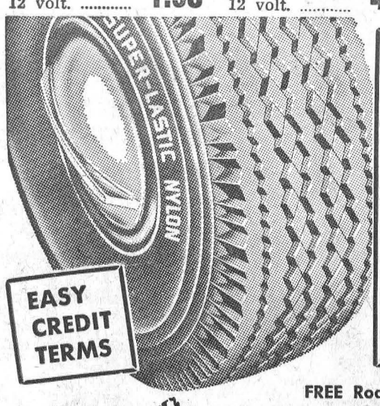

EASY CREDIT TERMS

—only at CANADIAN TIRE

BRAND NEW NYLON

9.95 with Class "A" trade-in

670/15 or 600/16

710/15 — 11.95 with Class "A" trade-in

750/14 — 10.95 with Class "A" trade-in Tubeless $2 extra

FREE Road Hazard INSURANCE plus 5-yr. GUARANTEE

Associate CTC Store CANADIAN TIRE CORP'N

CANADIAN TIRE ASSOCIATE STORE

W. P. Henophy Ltd.

PHONE KI 3-2845 WILLIAMSBURG

Coming Events

LEGION BINGO

A Date to Remember—Wednesday, September 21st will be the night of the Legion Branch 108 Bingo in the Winchester Community Centre. Plan to attend. 14-15c

HOSPITAL AUXILIARY MEETING

The regular meeting of the Winchester District Memorial Hospital Auxiliary will be held in the Assembly Hall of the Hospital on Thursday evening, September 1st, at 8.00 p.m. A good attendance is requested.

Fair Dates

Following are the dates of Fall Fairs in this district:

Almonte	Sept. 8-9-10
Avonmore	Sept. 6-7
Carp	Sept. 30-Oct. 1
Chesterville	Aug. 30-31
Kingston	Sept. 27-Oct. 1
Lansdowne	Sept. 1-3
London (Western Fair)	Sept. 12-17
Merrickville	Aug. 26-27
Newington	Sept. 2-3
Ottawa, Central Canada,	Aug. 19-27
Ottawa (Winter Fair)	Oct. 24-29
Perth	Sept. 1-3
Renfrew	Sept. 14-17
Russell	Sept. 9-10
South Mountain	Sept. 2-3
Spencerville	Sept. 9-10
Toronto (Can. National)—	Aug. 24-Sept. 10
Toronto (Royal Winter Fair)—	Nov. 11-19
Vankleek Hill	Aug. 29-31

CHESTERVILLE FAIR

29th Annual Exhibition

TUESDAY — WEDNESDAY

Aug. 30-31

Cattle Exhibits

Ayrshire Breeders Red and White Day and Eastern Ontario Guernsey Club Regional Show highlight cattle classes.

Big Midway

March's Big Midway with rides, games and concessions to satisfy all members of the family.

Horse Races

Don't fail to attend the exciting harness races. Good prize money and all classes filled with good entries.

Gala Dance

Wind up the Fair this year at the gala Dance to be held in the Community Hall. Good orchestra and fun for all.

many other features

PLAN TO ATTEND

Chesterville Fair

Wincrest Dairy

Clarified, Pasteurized Milk and Cream, manufactured daily in our plant in Winchester and delivered daily to your home directly from our cold storage.

Monday, Wednesday and Friday delivery to South Mountain, Mountain and Hallville.

Salesman—Harold Wyatt
Plant Superintendent—Gerry Stobo
Owners and Managers—Basil Dawley & Sons

FOOD SPECIALS

Mixed Cookies	2 lbs. .59
Tulip or Delmar Margarine	2 lbs. .49
Shredded Wheat	2 for .39
Large Tide (a full value package)	.42
Nescafe Instant Coffee (8-oz. jar)	1.35
Kraft Barbecue Sauce	.37
White Sugar (10 lbs.)	.89
Cheese Slices	.29
Tomato Juice (48-oz. tin)	.27
Cooking Apples	4 lbs. .29
Bananas	2 lbs. .27
Sunkist Oranges (Size 163's)	2 doz. .75
Pears (Size 165's)	doz. .59
Potatoes (50 lbs. bag)	1.39
Smoked Picnics	lb. .45
Side Pork	lb. .39
Layer Bacon	lb. .45
Hamburg	2 lbs. .69
Fresh Picnics	lb. .39
Boneless Steer Beef (roast or stew)	lb. .55

MacPherson & Summers

Cold Storage Ph. 253

East End Market Ph. 80

News Briefs

GOLDEN ANNIVERSARY

Mr. and Mrs. R. B. Casselman, of Cass Bridge, will be "At Home" to friends, neighbours and relatives on the occasion of their 50th Wedding Anniversary, on Sunday, September 4, from 2 to 4 p.m. and from 7.30 p.m. on through the evening.

Engagement Announced

Mr. and Mrs. Roy Hodgson, of Chesterville, wish to announce the engagement of their daughter, Freida Edith, to Jackie Lawrence Coughler, son of Mr. and Mrs. Burnice Coughler, of Inkerman. Marriage to take place in October.

DIES IN CALIFORNIA

Maynard D. Fraser passed away on August 14th at Oakland, California, after a lengthy illness.

Born in Vernon, Ont., he was a son of the late James Fraser and Euphemia Cameron. He is survived by his wife, two brothers, Kenneth of San Francisco and Hamish, of Seattle, and one sister, Ina, of Oakland, Calif. Two nephews and four nieces also survive.

60th ANNIVERSARY

Mr. and Mrs. Wesley Crowder of Church Street, Morrisburg, formerly of Inkerman, will quietly celebrate their Diamond (60th) Wedding Anniversary at their home on Monday, August 29th.

RECEPTION AT BELMEADE

A reception was held in Belmeade School last Monday evening in honour of Mr. and Mrs. Donald Acres. The evening was spent in playing cards and other recreation. About 11 o'clock the honoured couple were called to the floor and presented with an electric tea kettle, an electric fry pan and a purse of money. The address was read by Harvey Linton and the presentation made by Charlie Patterson.

Donald expressed thanks to the gathering, and lunch was served.

Engagement Announced

Mr. and Mrs. Earl Baker, of Winchester, wish to announce the engagement of their eldest daughter, Esther Joan, to Alford Isaac Durant, only son of Mr. and Mrs. Isaac Durant, of Burritt's Rapids. Marriage to take place September 17th at two p.m. in St. Matthias' Anglican Church, Winchester.

DIES AT KEMPTVILLE

Mrs. James Lee, a well known resident of Greely, died in hospital at Kemptville recently. She was 70.

Born and educated at Russell, she was a daughter of the late James Booth and Mary Jane Johnston.

In 1921 at Russell she married James Lee who survives.

Mrs. Lee was a member of Johnston's Corners United Church and of the Ladies' Aid. She was a devoted Red Cross worker of the Greely group.

Surviving in addition to her husband are two brothers: Chas. and Campbell, of Russell, and three sisters, Mrs. Arthur Morrow (Pearl), and Mrs. Robert Buckingham (May), both of Russell, and Mrs. John Rourke (Irene), of Ottawa.

The body rested at her home at Greely. Funeral service was held in Johnston's Corners United Church last Wednesday. Rev. H. Hamilton officiated. Interment was made in the adjoining cemetery.

Pall bearers were Jas. Birtch, John Birtch, Delmer Mitchell, Percy Pyper, Norman Pyper and Maynard Lee.

South Mountain

Mrs. Wesley Barrigar and daughter, Mrs. Reddick, have returned home after spending some time the guests of relatives in Ohio. They travelled by TCA.

Mr. and Mrs. David Moore, Toronto, spent a few days with Mrs. Leonard Monteith.

Mrs. Suzanne Carlson has returned to her home in Montreal after spending the past few weeks at the home of Mr. and Mrs. William Montgomery.

Mrs. Wesley Barrigar was taken to the Smiths Falls Hospital for treatment. Her many friends hope she may soon be restored to good health.

Mrs. Jesse McIntosh, of Williamsburg, spent the week the guest of relatives here.

Arnold Barrigar, of Toronto, spent a few days with his mother, Mrs. Wesley Barrigar.

Mr. and Mrs. Edgar Martin and John and Mrs. Lyman Johnston, of Kingston, were Sunday guests with the former's brother-in-law and sister, Mr. and Mrs. Andrew Kenney and family.

Junior Blow is a patient in the District Memorial Hospital at Winchester. All hope for a speedy recovery.

Mrs. Gerald Johnston and children, David and Nora, of Kingston, were guests for a day with Mrs. Andrew Kenney and family.

Mr. and Mrs. David Moore, of Toronto, accompanied by Mrs. Leonard Monteith and granddaughter, Miss Carol Monteith, were guests for a day with Mr. and Mrs. Delbert Dillabough at Dunbar.

Mr. and Mrs. John Doyle are spending a few days with relatives in Montreal.

Mr. and Mrs. Morley Connelly, of Toronto, were guests with relatives here during the week.

FOR AN OUTSTANDING VACATION THIS WINTER

CRUISE THE CARIBBEAN

with Canadian Pacific's
EMPRESS OF ENGLAND

January 18th - 30th - February 18th - March 6th

Ranging from 10 to 17 days

For complete details and Reservations

ALLAN'S TRAVEL SERVICE

63 Sparks St., Ottawa. Phone CE 2-3724

"Serving the Public over 13 Years"

NORMAN BLACKLER

HARDWARE - SHOES - DRY GOODS

PHONE 135 — WINCHESTER ONTARIO

* * * *

Savage Oxfords

Small 6 to Large 3 - C & E Widths

$5.50 Pair

* * * *

3 Ring Binders

$5.00 to $8.50

* * * *

Cold Pack CANNERS

Including Lid

$3.95

Holds 7 Quarts

PRESERVING KETTLES

$2.49 ea.

For those "HOT DAYS"

Relax WITH

—SNACKS
—SUNDAES
—ICE CREAM
—DRINKS

— AT —

FLORA'S

Lunch and Bowling Alley

Good Coffee - Tasty Lunches

Jean and Dalton Kenney

Proprietors

PHONE 444 - WINCHESTER

Suit Sale

All Regular Stock — British Woollens



15 SUITS Reg. to $69.50

(Including smart Youth's Suits)

An Outstanding Purchase At $39.50

17 SUITS Reg. to $79.50

(Top Quality, Smart Style)

The Pick Of The Stock $49.50

50 SUITS Reg. to $79.50

(The Latest in Continentals, etc.)

A Terrific Value At $59.50

MORGAN'S Men's Wear

Phone 326 "The Home of Quality Brands" WINCHESTER

WINCHESTER HIGH SCHOOL

Opens For Fall Term On Sept. 6th

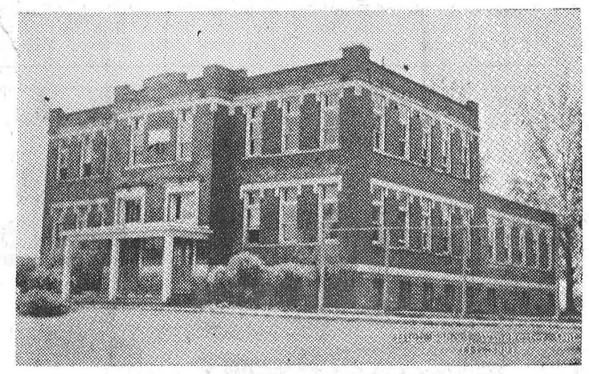

W. H. S. STAFF FOR 1960-61

Principal, J. H. Willard, B.A.; Assistants: Mr. E. Bowman, B.A.; Mr. E. E. Forgues, M. A.; Mrs. A. Hill; Mr. L. Jarvis, B. Sc.; Mr. P. Prud'Homme, B. Sc.; Mrs. A. Ross, B. A. (part time); Miss E. Runions, B. A.; Mrs. E. Slingerland, B. A.; Miss M. Thom; Mrs. P. Trip, B. A.

NOTICE

The Principal, J. H. Willard, B.A., wiil be in his office at Winchester High School, September 2nd, from 1.00 to 4.00 p.m., to give students and parents an opportunity for confidential discussion of school problems.

Registration of students will take place September 6th from 9.00 to 12.00 a.m. There will be no classes in the afternoon.

J. H. WILLARD, B.A., Principal, Winchester H. S.

Milk Delivery

Yes, we have an early morning Milk Delivery. Why not Phone 85 and let us deliver your milk daily?

Pasteurized, Homogenized and Clarified. Try it and see the difference.

REYNOLDS' MEAT MARKET

TELEPHONE 85 - - - WINCHESTER

RIGHT NOW is the time to buy storm windows for your home!



Don't wait until the first snow .... order your storm windows NOW. NOW you can get quick delivery .... NOW you can fit, paint and hang your windows at your leisure in good weather.

STORM WINDOWS ARE AN INVESTMENT, NOT AN EXPENSE.

Save fuel .... safeguard health .... protect your home and furnishings with wood storm windows. Storm windows will save up to 35% of your fuel bills .... pay for themselves in three years.

- AVAILABLE ON EASY TERMS
- CALL FOR A FREE ESTIMATE

For lowest cost protection specify Wood windows by Dominion Sash Ltd. Order Now

H. S. LANNIN Ltd.

LUMBER - MILLWORK - BUILDERS' SUPPLIES

PHONE 48 - WINCHESTER

You will be pleased when you browse around our new "HOME CENTRE" - Come In Soon!

Keyes' CASH Store

HIGH QUALITY — BEST PRICES

Back To School At Keyes'

LEATHER BINDERS .....$2.98 up

FULL LINE OF SCHOOL SUPPLIES

Scribblers, Exercise Books, Refills, Pens and Pencils, Math Sets — Everything for School

School Clothes

JEANS, SHIRTS, HOSE, CAPS, and UNDERWEAR for Boys and Girls

Make our Store your One-Stop Shopping Centre

J. H. KEYES

WINCHESTER - - - ONTARIO

MacINTOSH'S WINCHESTER Phone 46

MIXED SANDWICK COOKIES	3 lbs. for $1.00
TOMATO CATSUP, 11 oz.	5 Bottles for $1.00
DELMAR MARGARINE	4 lbs. for $1.00
BOLOGNA, Piece or Slice	3 lbs. for $1.00

BASKET PEACHES and PEARS IN STOCK

Guaranteed Merchandise At Lowest Prices.

SHOP AT MacINTOSH'S WHERE YOUR FOOD DOLLAR GOES FARTHER

Buy with Confidence
Our used cars are tops
Your Satisfaction Guaranteed
Drive one to-day
See us before you deal

W.J.L. Boyd & Sons Ltd.

CHRYSLER - PLYMOUTH - VALIANT - FIAT and FARGO TRUCKS

PHONE 325 - WINCHESTER

SEPTIC TANKS

Do you have a septic tank or Sewage System that needs cleaning? We are now modernly equipped to handle this type of work.

CENTRAL SEWAGE

Phone 378W - WINCHESTER

FOR THE Best CAR DEALS

LOOK AT THIS SELECTION

1960 SIMCA Sedan, Radio, Low Mileage	$1900.00
1959 STUDEBAKER Sedan	$1600.00
1958 DODGE Royal, Fully Equipped	$2500.00
1958 DODGE Regent, Two-Door	$2000.00
1957 DODGE Sedan	$1700.00
1956 FORD Coach	$1450.00
1955 CHEVROLET Coach	$1250.00
1955 PONTIAC Sedan	$1000.00

SERVICE — On All Motor Vehicles — SERVICE

MacDonald Motors Winchester

LIMITED

DODGE - DESOTO DEALER

MAIN ST. West Phone 280 WINCHESTER

Woods' Hardware

ROBERT WOODS, Owner and Manager.

Phone 109 - Winchester

ONE CENT ONE CENT

SALE

Pie Plates, reg. 70c	2 for 71c
Ready Mix Cake Pans, reg. 90c	2 for 91c
Utility Pans, reg, $1.15	2 for $1.16
Pie Plates, reg. 60c	2 for 61c
Cake Pans, reg. $1.10	2 for $1.11
Ready Mix Cake Pans, reg. $1.00	2 for $1.01
Cookie Sheets, reg. $1.75	2 for $1.76
Cake Pans, reg. 95c	2 for 96c
Deep Pie Plates, reg. 60c	2 for 61c
Cookie Sheets, reg. $1.35	2 for $1.36

Limited supply. Shop early and avoid disappointment.

"Your Friendly Hardware"