The CHESTERVILLE Record

"DUNDAS COUNTY THE LAND OF MILK AND HONEY" . . . . . COVERS EASTERN ONTARIO'S GREATEST DAIRYING SECTION

VOL. LII, NO. 46. CHESTERVILLE, ONT., THURSDAY, AUGUST 29, 1946. SINGLE COPIES 5c

Train Wreck Today East of Winchester Delays Traffic 3 Hours

Traffic was held up on the CPR over three hours this morning after two cars of an eastbound freight train left the rails three-quarters of a mile east of Winchester Station at 7.30 EST Four west-bound freights, the eastbound local and other trains eastbound were delayed until the auxiliary called from Smiths Falls cleared the double tracks, the local reaching Chesterville two and a quarter hours behind schedule.

The wreck was caused by the breaking of the "trucks" on a freight car about the middle of the eastbound train, throwing this car and the one following it across the right of way as the drawbar was snapped.

VISITING HIS OLD HOME AFTER SIXTY YEARS

Mr. Wilbur Foster, of Seattle, Wash., is visiting his cousin, Mr. Oscar Foster, after leaving this district with his parents and family about 60 years ago.

LONGING FOR THE HOME TOWN

An interesting picnic was held at Centre Island, Toronto, last week when as many as could be reached by telephone responded to a suggestion that they get together at the island and exchange their latest news from the old home town of Chesterville. Among those who responded were, Mrs. W. A. Myers and son Billy, Mr. and Mrs. Douglas McGee, John David and Billy McGee, Miss Mabel Shirkey, Mrs. L. Page, Mrs. J. C. McMillan. Miss Maude Hummel, Miss Mary Killoran (not an ex-Chestervillian), Mrs. J. B. Barton, Mrs. Les Langs, Mrs. J. Shields, Arthur McGee, Clarence Cross, Charlie and Gerald Huxtable.

Dam is Starting Point In Today's Inspection Of Nation Watershed

About 40 representatives of the Ontario Conservation and Reforestation Committee started on a tour of the Nation River Watershed from Chesterville to the mouth of the river below Plantagenet, commencing at Nestle's dam by Eric Casselman's farm, where Mr. Casselman explained the levels of the water in spring floods which almost reach his barn, and the control of the river during the summer by the dam. They saw the results of the past few weeks of drought, which have brought the water level to a dangerous low for the operations at Nestle's, and the drop in over three feet the past week as water has ceased to flow into the local basin from the west.

Unless heavy rain comes in a few more days, Nestle's will be forced to instal a heavy pump upstream to force water downstream to supply their pumps.

Headed by Sam Steele of Kemptville, who provided the members of the tour with copies of "Conservation in Eastern Ontario", printed by the Department of Planning and Development, Ontario; programmes of the tour, and maps of the area to be covered the delegation proceeded to Berwick, Crysler—to view the 13-foot dam where 50 horsepower is generated for the grist mill; St. Albert, Mayerville, Casselman, where a 33-foot head of water has been harnessed for the powerhouse; at present but a trickle of water flows over the rocks below.

Casselman was the centre of a thriving white pine lumbering industry 50 years ago, an industry which logged all the great sand plain in which Limoges (South Indian), Cheney and Lemieux are situated. A

(Concluded on Page Five)

STORES, BUSINESS PLACES CLOSED FOR LABOR DAY

Stores and other places of business in Chesterville will be closed on Monday, September 2nd, for the observance of the Labor Day Holiday. Shoppers are advised to remember this when doing their week-end buying so that they may stock up for the long holiday.

Middle and Upper School Results for Morewood

Upper

Leana Carruthers—Comp. C, Fr. Comp. 3.

Mancel Smith—Chem. C.

Arnold Swerdfeger—Mod. Hist. C, Chem. 3.

Middle

June Dillabough—1st year Agr. C.

Estella Faulkner—Anc. and Med. Hist. C, Alg. 1, 1st year Agr. C.

Gerald Gardiner—Anc. and Med. Hist. C, Alg. C, Agr. 1st year 2.

Douglas Hunter—Anc. and Med. Hist. 1, Alf. 1, Agr. 1.

Rebecca Hunter—Anc. and Med. Hist. 2, Alg. 1, 1st year Agr. 3, Eng. Comp. 2, Lit. 2, Latin Comp. 1, Latin Auth. 1, Fr. Authors 1, Fr. Comp. 1.

Norma Putnam—Eng. Comp. 2, Lit 2. Latin Comp. 2. Latin Auth. 2, Fr. Comp 2, Fr. Auth. 2, Anc. and Med. Hist 1, Alg. 3, 1st year Agr. 3.

Mancel Smith—Anc. and Med. Hist. C, Alg. 1, 1st year Agr. 1, Eng. Lit. 2, Eng. Comp. 2, Latin Comp. 3, Latin Authors 3, Fr. Comp. C, Fr. Auth. C.

Marian Young—1st year Agr. C, Alg. C, Eng. Lit. C, Eng. Comp. C.

Audrey Thompson—Alg. 3, Latin Auth. S, Latin Comp. C.

Flood of Applications Assuring Success Calfhood Vaccination

Applications are pouring in, Eric Casselman, president of the Dundas County Federation of Agriculture, informed The Record yesterday, from farmers throughout the district for the vaccination of their calves against Bang's Disease. The canvassers are completing their work and report almost 100 per cent co-operation from farmers already contacted. It appears at present that in most sections of the county every calf will be vaccinated.

Veterinaries have already started on the big task of vaccinating the calves. Dr. E. E. Howe, Morrisburg, has commenced in his district of the southern portions of Williamsburg and Matilda Townships; Dr. D. Docksteader of Chesterville has also started in the northern portion of Williamsburg and the south half of Winchester township.

Commencing the first of the week, Dr. D. McLean of Winchester, will vaccinate in the northern halves of Matilda and Winchester townships, and Dr. G. Coleman of Kemptville will take on Mountain Township.

Chesterville High School

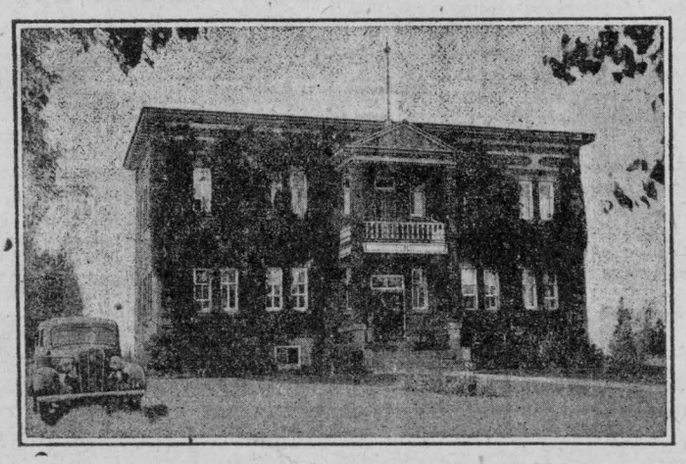

Re-Opens on Tuesday, Sept. 3rd

The Chesterville High School will continue its Department of Agriculture—Basic Agriculture for Boys and special Home Economics Classes for Girls will be regular options for the Intermediate Certificate.

This programme is in accord with the Departments of Education and Agriculture; to give Rural Ontario Youth the best possible foundation in Agricultive Science whether at home or in seeking degrees in such colleges as O.A.C.

At the same time, students in this school are enabled, as formerly, to obtain the entrance requirements to Normal School or any faculty in a University.

TEACHING STAFF

H. G. GILLIES, B.A., B.Paed.,
Agriculture and Shop Work

J. POTVIN, B.A.,
French, Boys' Physical Education and Cadet Work

ARCHIE ROSS, B.A.,
English and Music

MRS. A. ROSS, B.A.,
Latin, Vocational Guidance and History

M. WARD ENGLISH, B.A.,
Mathematics and Science

MISS TODD, B.A.,
Home Economics, History, Girls' Physical Training and Cadet Work

MEMBERS OF THE SCHOOL BOARD

Eric Casselman, Chairman — Geo. G. Merkley, Sec'y-Treas.
Haldane Durant — Walter J. Carr — Herbert Brown
H. S. McMurray — Eric MacMillan

John H. Loucks Died Unexpectedly In His 77th Year

His many friends in the district were shocked to learn of the unexpected death of John Hosea Loucks in his 77th year which occurred at his farm home northeast of Chesterville on Thursday at 9.30 p.m., following a stroke which he suffered shortly after the evening meal.

The funeral service was held in St. Andrew's Presbyterian church, Chesterville, on Saturday afternoon at 1.30, conducted by Rev. W. H. Heustin. A solo, "Good Night Down Here, But Good Morning Up There", was sung by Miss Melba Perkins, and a request hymn was "Safe in the Arms of Jesus". Interment followed in Maple Ridge cemetery.

The pall-bearers were Messrs. J. P. Kearns, Frank Hummel, H. R. Johnston, Harry Edgerton, Willis Casselman and Edward Wheeler.

The late Mr. Loucks was a son of Mr. and Mrs. John D. Loucks of Williamsburg. Thirty-seven years ago he was married to the former Anna Belle Froats and spent the remainder of his life farming in this area. Besides his widow he is survived by two sons, Lyle and Ralph Loucks at home; and three daughters, Beatrice and Dolores at home, and Betty of Ottawa.

Friends from a distance who attended the funeral included Earl Froats of Massena, N.Y.; Mr. and Mrs. Claire Ostler, Mr. and Mrs. Norman Kyer of Moulinette; Mr. and Mrs. W. LaRose, Arthur Hurd, Garfield and Floyd, Mr. and Mrs. Thos. Kyer of Cornwall; Stanley Waters of Eamers Corners; Mr. and Mrs. Earl O'Shaughnessy of Morrisburg, and Ross Beckstead of Aultsville.

Wreath: The Family.

Spray—Mr. Wm. Bailey, Mr. and Mrs. Jay Bailey; Dave McLaughlin, J. P. Kearns, Frank Hummel, Geo. Edgerton, H. R. Johnston, Harry Edgerton, Lloyd Smith, Lorne Feeley; Helena Dwyer, Lillian Kelly, Ruth Moore, Marion Lynch, Kathleen MacMillan; Mr. and Mrs. Colin Shay; Mr. and Mrs. Ross Beckstead; Mr. and Mrs. Earl Froats.

Basket—Mr. and Mrs. Clare Ostler, Mr. and Mrs. Art. Hurd and family; Mr. and Mrs. Otho Hutt; Mr. and Mrs. Herman Hummel, Mr. and Mrs. Geo. Crawford.

Cut Flowers—Mr. and Mrs. Carmen Kyer, Mr. and Mrs. Willus Casselman, Mr. and Mrs. Frank Merkley, Mr. and Mrs. Lloyd Froats.

PROPERTY CHANGES HANDS

The residence on Queen street advertised for sale in last week's issue of The Rcord by Ingram Cross, has been sold to Dan Moriarty of town. It is expected Mr. and Mrs. Cross will be leaving for Iroquois where they have purchased a home.

Morewood High School

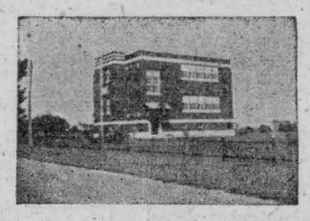

Opens for Fall Term Tuesday, Sept. 3rd

All students are urgently requested to register on Tuesday in order to receive their list of books and that the staff may learn the requirements of the individual pupils.

Students entering upon High School studies will be welcomed to Morewood High School along with those returning to complete their courses.

MEMBERS OF THE TEACHING STAFF:

PRINCIPAL, MRS. C. W. McVICAR, B.A.

MR. W. G. ROME, B.A.

MRS. MORRISON, B.A.

As is the custom, the Morewood High School will offer the subjects required for the Second Year University Entrance in both Science and Arts.

The Morewood High School Board appreciates the results obtained by the staff in the large numbers of students who have qualified for the Universities of Queen's and McGill.

ROY FETTERLY,
Chairman

COMMUNITY THEATRE
Chesterville

FRIDAY & SATURDAY——AUGUST 30TH & 31ST

"Leave It to Blondie"

PENNY SINGLETON (Blondie) ARTHUR LAKE (Dagwood)

Excitement around home with the Bumsteads. Don't miss this side-splitting episode with Dagwood and Blondie.

And on the Same Programme

"GALLOPING THUNDER"

An exciting Western drama starring CHARLES STARRETT as the dreaded "Durango Kid" with SMILEY BURNETTE.

Tues. & Wed. Shows Cancelled This Week Only

As these dates fall on the days of the 15th Annual Exhibition of the Chesterville and District Agricultural Society, our show for Tuesday and Wednesday, September 3rd and 4th, will be cancelled to permit the Society to make use of the Community Hall Auditorium.

COMING SEPTEMBER 6—7—"Chicago Kid" and "Utah".

SATURDAY MATINEE ONLY

Starting This Week—A new Serial—"Jungle Raiders". — The secret of a lost race in Africa.

Two Shows Each Evening

Next Week's Programme
Picadilly Theatre
Williamsburg - Ontario

THIS THURSDAY, FRIDAY & SATURDAY AUG. 29-30-31

"THE UNSEEN"

A magnificent masterly made mystery tale. Starring GAIL RUSSELL, JOEL MCCRAE and HERBERT MARSHALL.

——ALSO——

"Wagon Wheels Westward"

A whirlwind of action, with new thrills of the West, with BILL ELLIOTT.

MONDAY, TUESDAY & WEDNESDAY SEPT. 2-3-4

"LOVE LETTERS"

Tender, touching, romantic, the strangest war romance ever told. Starring JENNIFER JONES, ANN RICHARDS, JOSEPH COTTEN and CECIL KELLAWAY.

THURSDAY, FRIDAY & SATURDAY SEPT. 5-6-7

DANGEROUS PARTNERS

A mystery melodrama with SIGNE HASSO, JAMES CRAIG, EDMUND GWENN and GRANT WITHERS.

—ALSO—

"RIDERS OF THE DAWN"

New kind of Western thrills, with JIMMY WAKELY.

The CHESTERVILLE *Record*
PUBLISHED EVERY THURSDAY

To Canadian Points—$1.50 per year in advance. $1.75 if not so paid.

To United States—$2.00 per year in advance.

Subscriptions may commence with any issue. Paper cannot be continued more than three (3) months awaiting renewal of subscription.

Transient or legal advertisements inserted at the rate of 10 cents per line.

No advertisment published for less than 50 cents.

Classified Ads. — Wanted, For Sale, Etc., fifty words and under, .50c first insertion or three insertions for one dollar.

In Memoriam notices with verse of four lines 50c; extra verses, each four lines 25c, cash with order.

G. C. LACEY,
Editor and Proprietor

Authorized as second class mail, Post Office Department, Ottawa.

1946	AUGUST					1946
s	m	t	w	t	f	s
				1	2	3
4	5	6	7	8	9	10
11	12	13	14	15	16	17
18	19	20	21	22	23	24
25	26	27	28	29	30	31

THURSDAY, AUGUST 29TH, 1946

VAGARIES OF THE NATION ON DISPLAY FOR TOUR

The tour of the lower reaches of the Nation River by members of the Ontario Conservation and Reforestation Committee which began at Chesterville this morning, will give a very clear illustration of the vagaries of this watercourse that is so vital to a large part of Eastern Ontario.

Following flood conditions of spring and early summer that brought farmers from Matilda to Chesterville protesting Nestle's dam, the river is now a mere trickle in many parts, reported by some residents at the lowest within memory. Unless heavy rains come within the next week, Nestle's will have to instal a heavy pump below Cass Bridge to keep sufficient water flowing into the basin here to permit operations to continue at the Chesterville plant which handles several hundred thousand pounds of milk daily.

The Nation River Watershed is a vast area of comparatively level ground which presents a unique problem to the engineers now making a survey of the area. The upper reaches which consist of low ground—some of it marsh land and some very fertile soil—are flooded every spring when the winter's snows melt and are allowed to run off immediately through lack of forest cover. The same thing happens following prolonged heavy rain such as occurred last summer. The shallow banks of The Nation cannot contain the sudden rush of water and the river overflows onto the farm land to ruin the crops.

Many people now believe that much of this land should never have been cleared and should be returned to the forest immediately. It is a question vital to all the residents on the banks of the Nation, and can be settled only when the present survey of Provincial engineers has been completed, the results studied and the suggestions are turned in to the Department. The survey is a vast problem, and the 40 men at work are expected to require two years to cover the length of the winding river.

WINTER COLLECTION OF ASHES IN TOWN

One of the sore spots of winter life in this area is the disposal of the season's crop of coal ashes and cinders providing you are not one of the lucky ones who owns an oil-heating system. These piles of refuse are the cause of a great deal of concern and back-breaking carrying to many citizens when they want to get rid of them in the spring so they can get the back yard cleaned up.

When collection of garbage, twice-weekly, was instituted in Chesterville some years ago, it was cried down as an expensive luxury. Now we wonder what in tarnation we did with all our garbage in the old days!

We would suggest that, commencing in November when Dad starts stoking up the old furnace, that one of the collection days might be turned over to ashes, giving then one collection each of garbage and ashes per week.

And it would help to keep the river bank through town looking a bit more pleasant as those concerned would not have any excuse for dumping their ashes over the abutments.

PLENTY OF SUGAR NOT ENOUGH COUPONS

The question has been asked the Wartime Prices Board why sugar cannot be obtained by September 5th to take care of Ontario peaches when they are in their prime.

The answer has been seriously given that there are not enough coupons in Ration Book 5 to allow it, and suggests there will be enough late fruits after September 19th for canning purposes which may then be purchased. It might have been added, "in the meantime let the peaches rot".

That is probably just what will happen to them all because the powers that be cannot synchronize the printing of sugar coupons with the ripening of the peach crop.

"NAILING" THE STORIES ABOUT BUILDERS' SUPPLIES

The controversy between the Minister of Reconstruction, Hon. C. D. Howe, and Mayor Lewis of Ottawa, over the responsibility, or lack of it, in the completion of housing programmes in the city, brings back memories of some yarns making the rounds about the disappearance of nails supposedly to the black market.

One district resident claims he knows personally of a contractor who bought 10 kegs of nails for $150 and on opening them discovered he had one keg of nails and nine of crushed stone.

Then there was the country storekeeper who received a keg of three-inch nails from his wholesaler with thankfulness akin to that of the Israelites when the manna was discovered on the ground. Only to have an American cattle buyer come in and demand them—at the point of a 20-dollar bill.

A merchant in a nearby village told us of the difficulty he had in convincing a city contractor that the keg of nails he had in stock was for his own customers. The builder said he was absolutely tied up by lack of nails and was willing to pay almost any price to keep his men on the job.

The same experiences may be encountered in other lines—cement, lumber, tile, soil pipe, and so on. And the Minister says he cannot do anything about it.

Many a man has stopped calling his wife "the little woman" after taking a good look at her in slacks.

* * * *

A thought for summer: How much happier we should be during these long, warm evenings if Noah had stepped on the male mosquito.

* * * *

There may be nicer worlds than this
Far off in distant space . . .
But our job's here, to try and make
THIS one a better place.

* * * *

Page Mr. King—One of the difficulties foreseen if we decide to have a Maple Leaf on our flag is that of choosing one from our 17 varieties of maple. Why not solve the whole matter by putting a sap bucket on the flag—the sap to do honor to the taxpayer and the bucket to symbolize the Government? — Peterborough Evening Examiner.

THE CALL

By
R. J. Deachman

Mr. Coldwell announced recently that he had been asked to lead the Liberal Party. Of course the request was quite informal. It did not come from official sources. He has not given us the name of the man or woman responsible for the bright idea, nor are we sure that Mr. Coldwell heard the words clearly. Many will recall the story of the negro, who saw in a dream, the letters G.P.C. He took it for a call to preach but found out later that it meant "Go Pick Cotton".

This is not uncommon. We take the wrong meaning out of the messages we hear. Still we can't blame Mr. Coldwell for this. Difficult as it may be to lead a Liberal Party in this country or a Conservative Party, as far as that goes, we deem it to be much more difficult to lead the C.C.F. In that group the expectations are greater. It is a wishful party, it hopes for many things, but what its members desire most is that, by some change in circumstances, not yet clearly defined, they should be able to do less and get more for it.

The older parties are inclined at times to put two and two together in the hope of getting four. There are odd slips, of course, but not very often. These parties have certain philosophies and certain conventions. The C.C.F. is quite different, it proceeds along a different way. When a patient goes to a doctor, he expects to find out what is wrong. The doctor having made his diagnosis then proceeds to prescribe but the doctors of the C.C.F. have a different problem, they know what's wrong. They would shift the ownership of securities from the individual to the state, then all would be well. They are trying it on a small scale in Saskatchewan but so far there have been no published reports of the operations of these government owned enterprises. They are trying it in England and they are giving it a fair trial. We shall know something more of that in the next few years.

The trouble with a remedy of this kind is that it takes no cognizance of the cause of our difficulties. Let us go back before the outbreak of World War I. We were then making a fair degree of progress. Came the war, the causes were not economic. Germany would have made far greater progress, would have taken a far more prominent position in the world had it not been for the inordinate ambition of certain men who, for their own glory, desired a wider place in the sun.

What followed? During the war and for some time thereafter we had violent inflation. Inflation led to deflation. Deflation is more disruptive than any other single factor which may disturb a nation. I wonder if Mr. Coldwell will tell us that government ownership would have prevented the outbreak of the first World War, or, if it did come, if it would have prevented inflation and deflation. The long depression altered the mental attitude of the people, we forgot that progress lay in increased production. The people were not in the mood to discuss questions sanely. They did not want a suggestion of anything which savoured of the more solid virtues. They wanted much. Mr. Coldwell offered it to them. He would re-make the world. The people have not yet accepted his ideas.

There is a remarkable testimony to the existence of this condition in a posthumous article written by John Maynard Keynes. It appeared in The Economic Journal of London, England, June, 1946. He was writing of American people and their changing attitude, as embodied in the "Proposals for Consideration by an International Conference on Trade and Employment."

"We have here sincere and thorough-going proposals, advanced on behalf of the United States, expressly directed towards creating a system which allows the classical medicine to do its work. It shows how much modernist stuff, gone wrong and turned sour and silly, is circulating in our system, also incongruously mixed, it seems, with age-old poisons, that we should have given so doubtful a welcome to this magnificent, objective approach which a few years ago we should have regarded as offering incredible promise of a better scheme of things."

Re-read this sentence: "It shows how much modernist stuff, gone wrong and turned sour and silly, is circulating in our system." How true! Until this is eliminated no remedy will work because the usual remedies ignore basic facts and economic truth.

Mr. Keynes, in this, his last economic testimony goes still further:

"We need," he writes, "quicker and less painful aids of which exchange variation and overall import control are the most important. But in the long run these expedients will work better and we shall need them less, if the classical medicine is also at work. And if we reject the medicine from our systems altogether, we may just drift on from expedient to expedient and never get really fit again."

"Here" wrote Lord Keynes, "is an attempt to use what we have learned from modern experience and modern analysis, not to defeat, but to implement the wisdom of Adam Smith."

These truths are more viable today than ever before. This does not imply that we have learned nothing since the days of Adam Smith. It does mean that there are certain basic truths — the foundations will not stand without them.

First Sailor (on first convoy duty) "Did you ever see so much water in all your life?"

Second Sailor (a veteran): "You haven't seen nothin'. That's only the top."

"Fine crops," a visitor complimented a down-easter. "You'll have nothing to worry about this year."

The farmer meditated a minute, then replied. "Well, you know, son, crops like these are pesky hard on the soil."

Nation River Affects Eight Counties

WITH the tour of the lower Nation Watershed on the way today by members of the Ontario Conservation and Reforestation Committee, an editorial of The Brockville Recorder and Times on the South Nation Survey proves quite timely as it discusses the survey now being conducted under auspices of the Ontario Department of Planning and Development. Because farmers and townspeople of this area are vitally concerned in the control of the floods and droughts of this turbulent little river, we reproduce it in part as follows:

Not everyone appreciates the fact that the South Nation, so turbulent in spring, so sluggish in midsummer, has its rise in swampy areas a few miles in rear of Brockville. In early times, even during prehistoric days, it was a favorite canoe route of the Indians between the St. Lawrence and the Ottawa and some of them established their villages near it in the Spencerville district. The river itself, known to the French explorers as the "Petite Nation", bears the name of a small tribe of the Algonquins. It drains land belonging to no fewer than eight Eastern Ontario counties and is thus no mean stream from the standpoint of drainage and erosion.

We have no means of knowing when the South Nation developed its distressing habit of going on periodical rampages and overflowing its slender banks. But we do know that this overflowing has been accentuated by removal of the forest cover that once stored up moisture from the winter's snows and released it more gradually during the summer season instead of allowing it, as now, to disappear in one great freshet with the river dropping to a low level for the remainder of the season.

It has been estimated that this river drains 78 per cent. of Dundas county, 77 per cent. of Russell county, 52 per cent. of Prescott county, 43 per cent. of Grenville county, 41 per cent. of Stormont county, 19 per cent. of Carleton county, nine per cent. of Glengarry county and two per cent. of Leeds county. Included is probably the best farming land in Eastern Ontario and as the topography is fairly level, drainage is a problem of some magnitude. Of significance, moreover, is the fact that 71.5 per cent. of the area it drains is cleared land, with only 7.2 per cent. wooded and the remaining 21.3 per cent. slash, waste or low land. Within the past 33 years the wooded land has decreased by 20.3 per cent, against an increase of 12 per cent. in cleared land and 8.3 per cent. in slash land. In other words, the forest cover is rapidly disappearing and, as it goes, so does the trouble due to floods and low water increase.

Upon the result of the extended survey now being undertaken may well rest the future of the South Nation watershed as a prosperous section of the province. Investigators belonging to th departmental staff are prying into all sorts of questions relating to this watershed, even its history. They will continue to investigate and observe for months to come and when their work has ended, they will set down their findings and present their recommendations, as has been already done in the cases of the Ganaraska and Thames watersheds in other parts of the province.

These recommendations may well include suggestions to the effect that various lands now devoted to submarginal agriculture shall be returned to the forest from which they should never have been hewn and that a system of water storage should be devised by means of the construction of dams or other works at intervals along the course of the river with a view to preventing the heavy flooding, followed by drought, which is usually the rule in the area under study.

It doesn't cost to advertise in The Record—It Pays!

IMMUNIZATION WEEK SEPTEMBER 29 TO OCT. 5TH

"National Immunization Week" will be observed this year from September 29 to October 5, it is announced by the Health League of Canada.

An annual event, sponsored by the Health League in co-operation with health departments. "National Immunization Week" is designed to intensify the all-year effort of public health workers to promote immunization against smallpox, diphtheria, whooping cough, scarlet fever and tetanus.

The Health League points out that there is nothing to lose by immunization, while there is much to be gained—the lives of thousands of Canadian children.

Son: "Which do you think women prefer—men who give in to them, or the other kind?"

Dad: "What other kind?"

Teacher: "Now, Johnny, if you put your hand in one pocket and pulled out 75 cents, then put your hand in the other pocket and pulled out 75 cents, what would you have?"

Johnny: "Somebody else's pants."

LABOR DAY
Monday, Sept. 2nd
SPECIAL
LOW RAIL FARES

Between all points in Canada and to all United States border points.

FARE AND ONE-QUARTER FOR THE ROUND TRIP

GO: any time from 12 noon Friday, Aug. 30th, until 2 p.m. Mon., Sept. 2.
RETURN: leave destination not later than midnight, Tuesday, Sept. 3.

Standard Time

MINIMUM SPECIAL FARE
Adults or Children 25c

Full particulars from any agent

CANADIAN PACIFIC

Announcement

Our Garage and Service Station is Now Open For Business

GARAGE
is Fully Equipped
to handle all Minor & Major Repairs
to all makes of Cars, Trucks & Tractors

under the Supervision of
MR. HERMAN STRADER,
Service Manager.

THE SERVICE STATION
will endeavour to give
Quick & Courteous Service by
GRAHAM WORKMAN,
Service Station Attendant

Service & Satisfaction Guaranteed

Ross Hutchinson
Dodge & DeSoto Dealer
Winchester - Phone No. 4

NEGLECT ***CAN STEAL YOUR BUSINESS***

• No business can afford to face risks which should be covered by insurance. Let us analyse your needs, explain how insurance can protect your business from loss in many ways and arrange planned Pilot policies to cover all eventualities.

We write Pilot Insurance to cover selected risks in Automobile, Fire, Personal Property Floater, Burglary, Cargo, Elevator, Teams, Plate Glass, General and Public Liability, Fidelity and Surety Bonds.



C. W. Casselman Agency
CHESTERVILLE
Representing
PILOT INSURANCE COMPANY

To Sell All Cheese on Grade Factory is Shipping Point

Important changes in the methods of selling and handling cheese are contained in a new order—No. A-2078—just issued by K. A. Olive, administrator of dairy products for the Prices Board. Its main features are:

In future ungraded cheese cannot be sold in Canada.

In all cases cheese is to be sold FOB factory.

A new definition of what constitutes a buyer.

There is no change in prices, although the order sets out in detail the price at which all grades and types of cheddar may be sold, the various allowances for cutting and storage and the mark-ups allowed each person who may handle the cheese.

If sold on the domestic market and the cheese does not go through an official grader, the onus is on the seller to properly grade the cheese and specify the grade on his invoice.

A cheese wholesaler is designated as any person who buys 300 pounds of cheese in any one week or more than 300 pounds of cheese in any one purchase, or any person designated by the administrator. It is stated this will prevent sales by factories to large retailers at the retail mark-up and stop the practice of pyramiding mark-ups.

FOB Factory

Designating the factory as the shipping point removes a complaint which has caused much trouble in the Campbellford area. Recently a delegation from that area went to Ottawa to protest against what was considered an injustice. In future these factories will be on the same basis as those in other sections of the province and may charge for hauling to the assembly point.

The maximum price per pound at which a manufacturer may sell to any wholesaler, including all bonuses and premiums, is 22 cents a pound for first grade: 21½ cents for second; 21 cents for third, and 20 cents for cheese grading below third.

Manufacturers may sell cheese direct to consumers at the maximum price for the grade plus the mark-up customary during the basic period, but not more than 25 per cent of the selling price.

Grantley

Mrs. Jas. Wallace visited her brother, Mr. Arthur Beckstead and Mrs. Beckstead last week. She went to Aultsville to visit her brothers, Irvine and Ross.

Mr. and Mrs. Irvine Beckstead spent Saturday evening with Mr. and Mrs. Arthur Beckstead.

The Misses Darling of Wappinger Falls, N.Y., spent the past week with their grandparents, Mr. and Mrs. Frank Darling and other relatives.

Mr. and Mrs. Lynn Wereley, Mr. Harry Smith and Mr. Korah Poapst all of Newington, were guests Sunday of Mr. and Mrs. John Kittle.

Miss Phyllis Gordon has returned to Ottawa, after holidaying along the St. Lawrence.

Mr. Stuart Thom, Insurance Agent, Morrisburg, was a business caller at the Gordon and Kittle homes on Friday.

Friends of Byron Gordon, will be pleased to learn he is on the road to recovery, after a successful appendicitis operation, performed in Soldier's Pavilion, Civic Hospital, Ottawa.

Mrs. Jno. McMillan is spending this week in Ottawa with Lt. Don and Mrs. Fulton and Barbara.

Mr. and Mrs. Harold Brownell and daughters, Finch, and Mr. and Mrs. Arthur Beckstead and little grandson Malcolm Robillard, spent Sunday evening at the Kittle home.

Mr. and Mrs. Walter Mattice of Morewood, and Mr. and Mrs. Jas. McDonald were Monday evening callers of Mr. and Mrs. Kittle.

Mrs. Don Carr received the shocking news that her sister, Grace, Mrs. Grant of Hamilton had suffered a severe stroke with resulting paralysis. Latest reports were that her condition had improved. Mrs. Grant followed her profession as an R.N., in receiving room of the General Hospital, Hamilton.

Mr. and Mrs. Robert Hill and children of Ottawa, spent Monday evening with Mr. and Mrs. Mason Robinson. The Hill children remained for a week's holidays.

Services in Grantley United church will be in the evening, commencing September 1st.

"It's Good" Picobac PIPE TOBACCO

Mr. and Mrs. Willis Darling returned last week from a motor trip to New York and Poughkeepsie where they visited Mr. Darling's brother, Mr. Earl Darling and family. On their return they were accompanied by Misses Lois and Doris Darling, daughters of Mr. and Mrs. Earl Darling, who are spending a few days with their grandparents, Mr. and Mrs. Frank Darling and other relatives.

Mr. Wm. Hobbs returned to Ottawa on Sunday after spending his holidays at the home of Mr. and Mrs. M. O. Robertson at Grantley.

Mr. and Mrs. Frank Darling, Mr. and Mrs. Willis Darling and Keith, Mr. and Mrs. Burton Beckstead and family, Misses Lois and Doris Darling and Mr. and Mrs. Don Christie and Elaine picniced on Sunday at Sheik's Island.

Mr. and Mrs. Irvin Beckstead called on their grand-nieces, Misses Lois and Doris Darling one evening last week.

Mrs. Willis Darling and Mrs. Don Christie attended the Marjerrison-Ferguson wedding at Apple Hill on Saturday.

WHY SUGAR IS RATIONED

Sugar continues to be rationed because it is in short supply all over the world. If sugar rationing in Canada were abandoned now it would mean that large areas of the country would get no sugar at all and other parts would have more than their fair share.

The world's sugar supplies are allocated by the Combined Food Board and the allocating of sugar to all those who need it has been one of the outstanding examples of international co-operation during the war. The Combined Food Board distributes the world supply of sugar to all countries and Canada receives an allotment based on the amount of sugar which was received by Canadians in normal times.

"I got up at dawn yesterday to see the sun rise".

"You couldn't have chosen a better time".

Grantley Women's Ass'n At Home of Mrs. Phil Casselman

Mrs. Phil Casselman of Goldfield South, entertained the Grantley Society on Wednesday afternoon. The President conducted the devotional period and welcomed a splendid attendance and several visitors.

Hymns sung were, "A safe to the Rock", "He leadeth Me" and "Come Let us Sing". Mrs. Glen McMillan read a timely hint on "What's Your Hurry".

Mrs. Mason and Mrs. Wilburn Robinson sang, "Nearer Still Nearer" and Mrs. Edgar MacLean "My Task".

Miss Eleanor Casselman gave as a piano solo, "To the Rising Sun", and Miss Florence MacMillan "Among My Souvenirs".

A garden contest was won by Mrs. John Kittle with Mrs. Glen MacMillan receiving the consolation.

Lunch was served by the hostess assisted by several members. The September meeting will be at the home of Mrs. James Hesson.

DISTRICT WAR BRIDES EXPECTED AT WEEK-END

Seven war brides are expected to arrive in Canada August 31, aboard the Queen Mary on their way to homes in this district. Included are two brides from the Netherlands, coming to Winchester, and three from England. They are: Mrs. Elizabeth Hurtubise, wife of LAC D. D. Hurtubise, Chesterville; Mrs. Annie Crawford, wife of Spt. G. E. Crawford, Kemptville; Mrs. Jean Payne, and Ada A., and Bruce G., dependents of Pte. C. G. Payne, Kemptville; Mrs. Elizabeth Drayson, Holland, wife of Spr. R. Drayson, Winchester; Mrs. Klaassiena Holmes, Holland, wife of Sgt. R. Holmes, Winchester; Mrs. Margaret W. Winters, wife of Cfn. H. C. Winters, Finch; Mrs. Cecilia Myers and son Ross H., dependents of Pte. V. R. Myers, Newington, Ont.

Father: "Why were you kissing my daughter in the dark last night?"

Swain: "Now that I've seen her in day light I wonder myself."

Coleman Oil Burners 63.59

Westinghouse Radios Mantel Model 28.50

Auto Cushions 1.25

Bumper Jacks 1.98

We are receiving a few

Westinghouse & Philco

Electric

Refrigerators

Leave your order with us now, and be sure of one for next season

HAMILTON'S GARAGE & AUTO PARTS

CHESTERVILLE

SOCIAL WORKERS

Men and women of the right type have a wonderful opportunity, at this time, to enter the field of social service, state officials of the Department of National Health and Welfare. Trained Welfare workers are very much in demand and special arrangements have been made by the government with the Maritime School of Social Work, Halifax, and the schools of Social Work of the Universities of Montreal, Laval, McGill, Toronto, Manitoba and British Columbia for scholarships and other aids to training students for this profession. Adequately trained social workers are recognized as among the best means of protecting Canada's investment in Family Allowances.

Visitor: "What's this on the register?"

Hotel Clerk: "A bug, sir."

Visitor (laying down pen): "Bad enough that you have bugs in the hotel, but when they come down to see what room you take, that's too much."

ONTARIO PARENTS CAN TAKE THESE RECOGNIZED PRECAUTIONS AGAINST THE POSSIBLE THREAT OF POLIO



It is in August and September that poliomyelitis (polio) is most prevalent. During these last weeks of summer, thoughtful parents should observe every rule that will protect their little ones from this disease.

In our Province, comparatively few cases of polio have occurred as yet but in some sections of the United States, infantile paralysis—as it is more commonly called—has reached epidemic proportions.

The Ontario Department of Health therefore urges every family to keep in step with the common-sense precautions outlined below. Read them carefully. Encourage your children to practice them daily. Guard your family's health during this particular period of the year!

SIX SIMPLE PRECAUTIONS:

1. Peel or scrub *all* raw fruit and vegetables before serving.
2. Protect all food from flies.
3. Teach your children to avoid crowded beaches and pools and swimming in dirty water.
4. Avoid over-fatigue and if possible have your children rest for two hours each afternoon.
5. Prevent your children from suffering sudden chills, or exposing themselves to too much sun.
6. Make sure your children wash their hands before eating.

If your child is ill do not hesitate to seek medical advice

DEPARTMENT OF HEALTH

FOR THE PROVINCE OF ONTARIO

J. T. Phair, M.B., D.P.H.
Deputy Minister of Health

Russell T. Kelley
Minister of Health

With our various Meat Stocks of the Highest Quality

They are held that way for your convenience by perfect refrigeration

Marcellus Meats
and Locker Storage
ONE PURPOSE—"TO SERVE YOU WELL"

Goldfield

Rev. and Mrs. J. McCurlie of Hamilton; Mr. and Mrs. Albert Montgomery of Newington, and Messrs. Wm. and Lawrence Montgomery visited at the home of Mr. John McMillan.

Miss Margaret Nephew, R.N., is spending some time with Mrs Harold Hamilton of Chesterville, at her summer home.

Many attended the Auction Sale at the farm of Sam Cameron. Mr. and Mrs. Cameron and Miss E. Cameron will take up residence in Finch shortly.

Mrs. Bernard Foley visited with Miss Laura Richer at St. Alberts.

Mrs. James Foley of Ottawa spent a few days with Mrs. Catherine Foley and family.

Rev. Francis Foley of Cornwall, spent a few days with his mother, Mrs. Catherine Foley and family here.

Mr. and Mrs. Bernard Foley visited with Mr. and Mrs. Smith McMillan.

Mrs. Roland Droppo attended the W. M. S. meeting of Chalmer's United church held at the home of Mrs. Alexander Shaver.

Mr. and Mrs. George Smith, Finch, visited with Mr. and Mrs. George C. Smith and Glendon.

Mr. and Mrs. Sam Cameron and son Billy of Cornwall, visited with the latter's father, Mr. Wm. McLaughlin and family.

Mr. and Mrs. A. H. Gillies and Miss Evelyn McDermid of Ottawa, visited at the home of Gillies Bros. on Tuesday.

Mrs. J. McNamara spent Monday with Miss Nell Gillies.

Mr. and Mrs. Roland Droppo, Mr. John Nephew, Mrs. Willard Swerdfeger, Mr. and Mrs. George Riddell, Mrs. S. Nesbitt. Mr. A. P. McLean, Mrs. Hector Gillies, Miss Nell Gillies, and Hugh Gillies attended the funeral of the late, Mr. Gordon Robertson, held in Avonmore on Friday.

Mr. Cederic McLeod of Montreal visited his home here on Tuesday.

Mr. and Mrs. Wm. McLeod and family returned to Mille Roches at the end of the week.

Mr. W. J. Stewart of Morewood visited friends here.

Mr. and Mrs. Willard Swerdfeger and Mr. Hudson Kendrick spent a few days visiting friends in Western Ontario.

LICENSED AUCTIONEER.
Will handle all kinds of Farm or Household Auctions. Guarantee results. Reasonable rates. Write or phone for dates at my expense.
Dwight Tupper, Chesterville, R. R. 1
Dial 514

MAHLON W. ZERON
Iroquois, Ont. Phone 98r2
Licensed Auctioneer and Real Estate Agent. I have some of the finest farms in Dundas County for sale. See me if you want to buy or sell farm or village property. 48-46

DELBERT HUMMEL.
Licensed Auctioneer, for all kinds of sales, at reasonable charge. Chesterville, RR 1. 33

J. V. FETTERLY.
Licensed Auctioneer. All sales handled. Farm stock a specialty, with twenty years experience in cattle business. Satisfaction guaranteed. Terms moderate. Phone on reverse ticket 223. Chesterville. 15

MILLER—LEVERE

United Church, Winchester, was the scene of a double ring ceremony on Saturday afternoon at four o'clock when Miss Marion Joy Levere, twin-daughter of Mr. and Mrs. Harold G. Levere, of Winchester, became the bride of Mr. Clare Miller, son of Mr. and Mrs. Henry E. Miller, Jr., of Baden, Ont. The wedding music was played by Mrs. Howard Fetterly with Miss June Rowat as soloist.

Given in marriage by her father, the bride was attended by her twin-sister, Miss Joyce Levere, as maid-oef-honour, and by her younger sister, Miss Audrey Levere, as bridesmaid. Mr. Lyle Miller acted as best man for his brother and the ushers were Mr. Duncan Levere, brother of the bride, and M. W. Felhaber.

For her wedding the bride chose a floor-length gown of white brocaded organza fashioned with a Sweetheart neckline, long pointed sleeves and a bouffant skirt ending in a train. A halo of lily-of-the-valley held in place her long trailing veil, and her only ornament was a strand of pearls, the gift of the bridegroom.

Following a reception held at the home of the bride's parents, the couple left by airplane for Buffalo, N.Y. For travelling Mrs. Miller wore a poudre blue suit with black accessories. They will reside in Baden, Ont.

Out-of-town guests included, Mr. and Mrs. Henry M. Miller, Jr., and Mr. Stanley Miller of Baden; Mr. and Mrs. Frank Roe of Toronto; Mr. and Mrs. David Duncan, Mr. and Mrs. Donald Lindsay of Kars.

Mr. and Mrs. Wilbert Duncan of Vernon; Mr. and Mrs. Bryan Foster, of Richmond; Mr. and Mrs. Arthur Foster, Mrs. Edwin Foster, Miss Diana Foster of Twin Elm; Mrs. David Little of Russell; Mr. and Mrs. Gordon Clelland, of Osgoode.

Mr. and Mrs. Norman Johnston, of Billings' Bridge; Mr. and Mrs. Roy Duncan, Mr. and Mrs. Kenneth Duncan, Mr. and Mrs. Robert Duncan, Mr. and Mrs. Gilbert Burt, Mr. and Mrs. Carl Schwalm, Mr. Frank Cauley, Miss Ethel McIlroy, Miss Christine McFadyer, Miss Shirley Moran, Miss Marie Lecompte, Miss Ruby Dawson, Miss Shirley Simpson, Mrs. Frank Thompson, Miss Ethel Torrance, Mrs. A. Coulthart, of Ottawa; Mr. and Mrs. Russell Crowder, Mr. G. Crowder, Mrs. Marjory Levere, Mr. Dixon Hutt, of Inkerman; Miss Joyce Hummel of Chesterville; Mr. Elmer Throop, of Spencerville.

Mr. Michael J. Gillen of New York City spent the week-end with Mrs. T. Flynn and Mrs. Gillen and family.

MASSEY-HARRIS GRAIN BINDERS

We still have available for immediate delivery a few 6ft Grain Binders. The Massey-Harris Grain Binder is noted for its lightness of draft, ease of handling and long service with low cost of upkeep. Why spend time with an old machine when new ones are available?

ALSO HAVE ON HAND

One M-H 7ft GRAIN BINDER in good condition.

One M-H 5ft BINDER in good condition.

Get your BINDER TWINE now while we still have it on hand, as we will not be able to secure more twine this year. 500 and 550 ft in stock.

CARL E. McMILLAN
The Farmer's Supply Store Dial 505 Chesterville

15th Annual Showing Chesterville Fair Set for Tues. and Wed.

Chesterville and District Agricultural Society is expected to go over previous years' records next week when the finest showings of cattle, horses, sheep, poultry and grains are expected to be made by producers of the surrounding counties. The biggest feature of the show will be the Grenville-Dundas Red and White Day, open to Ayrshire breeders of the two counties. Horse races feature the second day, a big outdoor show is planned for each night and a grand dance in the Community Hall is scheduled for Wednesday night.

Tuesday will be "Children's Day" at the fair, with sports arranged for Public, Separate and High School pupils, and no admission will be charged. It's strictly the youngsters' day. The outdoor show before the grandstand at night will include jugglers, ventriloquists and entertainers.

Wednesday's programme features the Red and White Day, when Ayrshire Breeders of the Grenville-Dundas Association will vie for the championships in the many regular and special classes offered by the Ayrshire Breeders' Association and the Agricultural Society. Holstein and Jersey breeders will also have their chance for Association prizes, as will sheep and poultry breeders.

Junior Breeders

The junior farmers will have their chance to strut their wares in the competitions of the Chesterville Boys' Dairy Calf Club. Two special prizes are offered, one by the Dundas Holstein Breeders' Club, a show halter to every member who has his or her Holstein calf at the Achievement Day and $5.00 donated by the Grenville Dundas Breeders' Club to every member exhibiting his or her Ayrshire Calf. Prizes are awarded on the point system: 400 for calf, 300 for boy's work during the year, 100 for answers to questions, 100 for judging competition, and 100 for showmanship.

Arnold Kittle of Chesterville is president of the club; with Douglas Hunter of Morewood as vice-president; Hubert Merkley, Chesterville, secretary, and the club leader, Gerald Kittle, Chesterville.

Trotting Races

Wednesday's big programme also includes two classes in harness racing, a free-for-all and 2.25; as well as a Horse and Buggy Race. Exhibition of fancy horses before the grandstand always attracts a great deal of attention, as does the big parade of prize winners at the closing of the judging. A softball tournament and other attractions will be held on the grounds.

In the evening, another outdoor show will be staged before the grandstand. In case of bad weather either or both nights, this show will be presented in the Community Hall. Duquette's Orchestra will play for the grand dance on Wednesday night following the show, to round out a programme planned to suit everyone.

GOOD-BYE TO SWIMMIN' WHEN SCHOOL BELL RINGS

The ole swimmin' hole fades into memory once again this week-end with school opening set for Tuesday morning when the bell rings at nine o'clock. Text books, pencils, scribblers, blackboards and other paraphenalia take the place of the open spaces and holiday camps as the youngsters get down once more to learning the three R's and all that has been added for modern educational requirements.

Pupils in Chesterville's three schools will ease into their work gradually, however, for Tuesday afternoon at the Fair is traditionally Children's Day, and Wednesday afternoon brings another holiday for the programme at the Fair Grounds.

BORN

MORAN—At Civic hospital, Ottawa, on Monday, August 26th, to Mr. and Mrs. Allan Moran, Jr., a son. Allan Edward Danny).

FLYNN—At Bridgeport, Conn., on August 14th, 1946, to Mr. and Mrs. D'Arcy T. Flynn, a son. (Thomas D'Arcy.)

IN MEMORIAM

BARKLEY—In loving memory of my father, Athaden Barkley, who passed away September 5th, 1945.

"Not just to-day but every day
In silence we remember."

Sadly missed by daughter Madge and Ted.

CARD OF THANKS

I wish to thank my friends for their many cards, letters and flowers sent to me while I was a patient in the Cornwall General hospital.

H. M. Henderson.

CARD OF THANKS

To the many friends who remembered me with flowers and cards while I was in hospital I wish to extend my heartfelt thanks.

Mrs. Cameron Baker.

CARD OF THANKS

The family of the late John H. Loucks wish to thank their friends and neighbours for the many acts of kindness, flowers and cards of sympathy on the unexpected death of the husband and father; also Rev. W. H. Heustin and Miss Melba Perkins for their assistance at the funeral services.

FULTON BROS.

If You Buy It At Fulton's It's Good

Home Canning Cans and Tops
Now in stock—Large 28-ounce size Cans
Per 100 ..... 5.17
Also Extra Tops

Prunes
Per Pound ..... .15
DATES FIGS ALMONDS
SHELLED WALNUTS

HART Storage Batteries
13—15—17 Plate
ALSO 2 Volt Wet
RADIO BATTERIES

Plain White
Cups & Saucers
.10 Each 1.20 Doz

Brantford
Binder Twine
500 Foot Balls 100 lbs.. 9.00

School Books
We Have a Good Stock
Buy yours E rly
While They Last

New Merchandise
Just Arrived

ALMUINUM CLOTHES LINE WIRE
50-foot rolls, each $1.00

STONE HAMMERS
Weight 8 pounds, each 2.25

POST MAULS
Weight 16 pounds, each 1.95

SPLITTING WEDGES
Each 1.00

"GRAND RAPIDS" CARPET SWEEPERS
Ball Bearing, each 5.50

VERANDAH BABY GATES

AXLE GREASE
One-Pound Tins, each ..... .20

CELLO-GLASS
Per yard 1.80

DUST PANS
Each ..... .25

NYLON PAINT BRUSHES
4-inch size, each 12.00

TOY STEEL DUMP CARTS
With 6 Rubber Tires, each 1.50

KLEENEX..... 2 for .25

HEN WIRE
20 strands, 60" high, 10 rod Rolls

"Goodyear" Belting
2", 2½ and 3" widths. Also 75 and 100 ft 6" Endless Belts
ONE ONLY—100 x 7 x 5-Ply ENDLESS BELT — Slightly Used

"VICTORY"
Canning Machine
Each $14.50
CANs for same, $5.17 per 100

Pork & Beans
28-ounce Tin
Each..... .19
A New Shipment Just In
TRY THEM
Buy as Many as You Like

Bobby Pins
Per Card..... 5c

Coate's Thread
200-yard spool..... .10

Clothes Wringers
Best Quality, Steel Spring
Warranty.
Each..... 8.50

Red Wagon Paint
Truck and Tractor Use
¼ Tins 1.25

Trimo Pipe Cutters
3-in.. 16.50 1-in. 10.00

Noxzema
.19 .39 .59

FANCY ENGLISH CHINA
Cups & Saucers
$1.00

"AEROXON"
Fly Hangers
2 for .25

Tums
10c Package
3 for 25c

Fruit Jars
PINTS QUARTS AND HALF-QUARTS
ALSO GEM AND CROWN GLASS TOPS
Per Dozen .25
HEAVY ZINC RINGS
Price Dozen ..... .29

FULTON BROS.
DIAL 345 FOR PROMPT DELIVERY

The Bargain Table

FOR SALE

Cooking Apples for sale. Bring your own container. C. B. Jamieson, Nation Valley. 46-2.

FOR SALE

Residence for sale on Ralph Street, Chesterville, Ont. Apply Box 715, Chesterville. 46

FOR SALE

Gas Engine 1¾ h.p., good running order. Apply Don Gordon, Phone 509, Chesterville. 46

FOR SALE

1 McCormick-Deering Corn Binder, in good running condition. Apply to Ellis Casselman, Boucks Hill. 47

FOR SALE

150 New Hampshire Pullets, seventeen weeks old. $1.00 each.—Apply H. Robarge, Village of Wales. 48

FOR SALE

Dwelling on King Street, garage and garden. Apply to D. Moriarty, Chesterville. 46

FOR SALE

Stave silo for sale. Apply Alford Dunbar, Finch. 47

FOR SALE

Cook Stove and Circulator Heater, almost new, reasonable. Leo. T. Gallagher, Phone 373, Chesterville. 46-1

FOR SALE

Early apples, cooking or eating. Apply Allison Graham, Chesterville-1

FOR SALE

Duplex House on Queen Street. Apply Harry C. Hummel. 47

FOR SALE

Two young boars, 5 months. Young unbred sows, Yorkshire. C. A. MacGregor, Morewood. Phone 580. 48

WANTED

300 Pullets, ready to lay. Of dual-purpose breeds. Write, quoting price to Box 651, Chesterville. 47

LOST

Between our place and Elvin LaSalle's, Chesterville, shaft of Thor Washing Machine. Finder please take to Record Office or notify, Mrs. Bernice Froats, Dunbar. 46-1

FOR RENT

Farm of the late Howard Beckstead, situated on Part of Lot 4, Con. 8, Tp. of Williamsburg, containing 150 acres all cleared, stabling for 30 head of cattle, 6 head of horses. Cement floors and water in stables. For further information apply Ross Beckstead, Administrator, Wales, Phone Cornwall 2162J2. 47-3

AN OPPORTUNITY

Established Rural Watkins District available. If you are aggressive, and between the ages of 25 and 55—have or can secure travel outfit, this is your opportunity to get established in a profitable business of your own. For full particulars write today to The J. R. Watkins Company, Dept. O-C-7, 2177 Masson St., Montreal, Que. 46

D. STEINBURG, ELECTRICIAN, MOREWOOD

I am prepared to do all kinds of electrical wiring and repairs to electric stoves, etc. Phone Chesterville 387. 47

Morewood

Mr. and Mrs. Hoople of Edmonton, are visiting the former's sister, Mrs. Robert Stewart and Mr. Stewart.

Rev. and Mrs. A. Nimmo and children are renewing acquaintances in town.

Mr. and Mrs. Wm. Hepburn and Keith of Ottawa, spent the week-end with Mr. and Mrs. Arthur Steinburg.

Mrs. Milton Shaver and Miss Gladys of Williamsburg, spent Wednesday with Mrs. A. Dillabough.

Mrs. J. V. Fetterly spent a few days with friends at Lachine and Montreal.

Mr. Delbert Merkley, Mrs. George Strader and Shirley spent Friday afternoon with Mr. and Mrs. A. Steinburg.

Mrs. Jas. Fetterly spent the week-end with Mr. and Mrs. Howard Fetterly at Winchester.

Mr. and Mrs. Thos. E. Coulthart moved into their new home this week.

Mrs. O. Kerr of Mountain spent a couple of days with Mr. and Mrs. T. E. Coulthart.

Mrs. Harry Popplewell and Mrs. Ford Steinburg are spending this week in Smiths Falls.

CELEBRATE THIRTY-SEVENTH WEDDING ANNIVERSARY

On the second last day of July Mr. and Mrs. Charlie Baker of Glen Becker, celebrated their thirty-seventh wedding anniversary when they were taken entirely by surprise when the family and grand-children came home and brought their baskets of eats and had an old-fashioned picnic on the lawn. A great wedding supper with a bride's cake, salads, pies, sandwiches, cake, cookies and lemonade was spread. The grand-children presented Mrs. Baker with a lovely bouquet of summer flowers, and Lillian, the youngest of the family presented Mr. and Mrs. Baker with a beautiful chenille bed spread from the family.

RETURNS FROM HOSPITAL FOLLOWING ACCIDENT

H. M. Henderson is about his place of business wearing a cast on his right leg after spending two weeks in the Cornwall General hospital following a motor accident in which he received a number of bad lacerations, a cracked rib and bruises besides his fractured leg.

AUCTION SALE

LIVE STOCK AND FARM IMPLEMENTS

The undersigned will offer for sale by Public Auction on the premises
In 9th Concession of Osnabruck Twp.
Two Miles South of Finch Village
on
TUESDAY, SEPTEMBER 10TH
Beginning at 1 p.m. sharp:

15 High Grade Ayrshire and Holstein Milch Cows most of them young; Ayrshire Bull 2 years old, can be registered; 3 Yearling Heifers, 1 Calf, 3 Heavy Work Horses, Deering 6ft cut Binder, Massey-Harris 13-disc Seeder, 2-horse Disc, Springtooth Cultivator, Roller, Set of 3 Harrows, 1-horse Cultivator, new; Wagon, Hay Rake, Hay Rack, 2 Walking Plows, one new; Wagon Box, Set Sleigh Bunks, Milk Wagon, Buggy, Cutter, Set Double Harness, Set Single Harness, 5 8-gallon Milk Cans, Viking Cream Separator 650 lb. capacity slightly used, Quebec Heater, Gramophone and Records, Numerous Other Articles.

TERMS OF SALE—CASH
JOSEPH E. WEEKS, PROP.
Ross Beckstead, Auct.

FIVE O'CLOCK WHISTLE MISTAKEN FOR "FIRE"

With Nestle's Milk Products (Can) Ltd., going on a 48-hour week at the Chesterville plant, the five o'clock whistle was sounded yesterday afternoon for the first time in some years, and, thinking it was a fire alarm, firemen and a good-sized crowd assembled at the Fire Hall. After waiting around a few minutes the reason for the whistle was learned and the excitement was all over.

Nation Watershed Tour

(Concluded from Front Page)

great fire swept the area in 1897 and little is left of the great bush but charred stumps. Noted soil experts state all this area should be reforested.

From Lemieux, the tour dropped off this sandy plain to an area which floods. Along the edge of the plain by the Ridge Road, across the eroded creek, and across the Scotch River the Plantagenet highway was reached. Dwellings on the right are being abondoned, while those on the left, whose owners draw their living from the rich flood lands to the north, are well kept.

After crossing the Scotch River in Riceville, formely used for logging the tour went through the hop area of which Fournier is the centre. Lunch was served in the Plantagenet Town Hall, where A. H. Richardson gave a short address describing the work and progress of his survey. He was introduced by Mahlon Zeron, Reeve of Matilda, and thanked by Eric Casselman.

This afternoon will see completion of the tour through Plantagenet which was an important lumber centre up to 1890; Jessop's Falls, about three miles below Plantagenet, and then a view of the mouth of the Nation from Highway 17 complete the final views.

BORN

NOTTELL—Tuesday, August 7, to Mr. and Mrs. Harold Nottell, a son. (Harold Norman).

AUCTION SALE

of
STOCK, IMPLEMENTS, SWINE, POULTRY, HOUSEHOLD EFFECTS

The undersigned, having sold his farm, will offer for sale by Public Auction on the premises
Lot 1, Con. 5, Township of Matilda
Two Miles West of Williamsburg
on
MONDAY, SEPTEMBER 9TH, 1946
Beginning at 12.00 noon, sharp:

30 Head High Grade Holsteins, Horses, Swine, Fowl—15 High Grade Holstein Milch Cows, 9 Heifers rising 2 years, 4 Spring Calves, Bull rising 3 years, Bull, rising 2 years, Black Gelding rising 10 years, 1400; Black Gelding rising 7 years, 1300; Grey Gelding 15 years, 2 Shoats 100 lbs. each; 2 Brood Sows, 18 Pigs, 4 weeks old; 300 White Leghorn Pullets, laying; 100 Barred Rock year-old Hens.

Farm Equipment, Grain and Household Effects

New Farmall H Tractor on rubber, New Favourite Threshing Mill with clover huller attachment; New McC-D Tractor Cultivator, McC-D 2-furrow Tractor Plow, new; M-H 13-disc Drill, M-H Team Cultivator, M-H Hay Loader, drop head; McC-D Corn Blower, M-H 6ft Mower, M-H 6ft Grain Binder, M-H Side Delivery Rake, Dump Rake, M-H Manure Spreader, M-H Hay Tedder, Percival No. 12 Walking Plow, 2-furrow Walking Plow, Sylvester Roller, McC Corn Binder, Hay Rack, Set Lever Harrows, Buggy, Set Drag Harrows, Milk Wagon, Lumber Wagon, French Sleigh, Cutter, Colony House 10x12, nearly new; Oil Burner, Electric Fencer, 2 Sets Double Harness, Milk Harness, Single Harness, 2-horse Cultivator, Set Slings, 1-horse Cultivator, Grindstone, Horse Collars, 2 Pump Jacks, McC-D Milking Machine, 2 double units; 3 40-gal. Milk Cans, Filter Strainer, Milk Strainer, 3 Water Tanks, Scraper, Forks, Pick Axe, Shovels, Crowbars, Spud and Spoon, 3 Barrels, Incubator, Ladders, Car Trailer, new; Chatham Fanning Mill, Vessot Grain Grinder, Crosscut Saw, Oats Roller, 7 Tons Oats, Kitchen Sideboard, Cupboard, Table, 4 Iron Beds, Springs, Number Chairs, Oil Stove. Many Other Articles.

TERMS OF SALE

All sums of $15.00 and under, Cash; over that amount 10 months' credit on approved joint notes bearing interest at 3 percent. Strangers desiring credit must furnish bank reference.

WILLIS McINTOSH, PROP.
Dwight Tupper, Auct., Phone 514, Chesterville.

AUCTION SALE

of
STOCK, IMPLEMENTS, GRAIN, ETC

The undersigned will offer for sale by Public Auction on
Lot 21, Con. 18, So. Plantagenet Tp.
6 Miles East of Casselman—2 Miles West of Rose Corner
on
TUESDAY, SEPTEMBER 10TH, '46
At 12.00 noon, sharp:

Horses, Holstein Cattle, Pigs

Percheron Horse 7 years, 1800; Black Horse, 1300; 11 High Grade Holstein Cows, Holstein Bull rising 2 years, 2 Heifers 18 months old, 3 Spring Heifer Calves, 28 Feeder Pigs two months old, Cow Dog.

Farm Machinery, Grain, Etc

M-H Tractor Junior 102 on rubber, almost new; Dion Threshing Mill No. 22-32, complete with Feeder, Blower, Belt and Clover atttachment; McC-D 6ft Grain Binder, Deering 6ft Ideal Mower, McC 13-disc Grain Seeder, Land Roller, Horse Rake, Set 14-disc Harrows, M-H Lumber Wagon and Rack new; 15ft Drag Harrow with 2 set Whiffletrees, Milk Rig, 4 new Wheels, Cutter, Red Sleigh, Set of Scales, Monarch Fanning Mill, Set of Slings, Set of Sleighs, M-H Double Unit Milker and Pump complete almost new; Deering Electric Cream Separator 950 lb. capacity; 450 bus. Mixed Barley and Oats, 600 Clean Oats, Set Double Harness, Milk Harness, Single Harness, Pig Box, Wagon Box, Ditch Plow, Pork Barrel, 150 Cedar Posts, Post Auger, 50 Cedars 16 feet, Chicken Coop, Lot of Bricks, Quantity Plank 21x4, Milk Pails, Milk Cans, Mail Box, Buffalo Robe, 300 Chick Electric Brooder, Dishes, Carpets, Lamps, Fur Coat.

TERMS OF SALE—CASH

Special Terms on Tractor and Threshing Mill—Half of purchase price day of sale, balance ten months credit on approved joint note.

OLIVIER MENARD, PROP.
A. L. Patenaude, Auct., Phone 34r2, Embrun. 47

Back From Holidays

And Now . . .

Shop at Moriarty's

For Your

School-Opening Needs



BOYS' WINDBREAKERS

A fine poplin cloth, very durable, brown only, sizes 26-34.
Price Each 4.50

O. V. WINDBREAKERS

Here's an all-wool cloth-like coat, knit cuffs and bottoms, sizes 28-34. Blue, brown, wine, green.
Price Each 3.95

BOYS' OXFORDS

Built by Marois, a well-made shoe from good quality leathers. Brown. Sizes 1-5½.
Price Pair 3.95

BOYS' NECKTIES

Plain or fancy patterns, a large assortment to choose from.
Price Each ..... .25

PANTS

A very good young-men's pant, cotton worsted, blue or brown stripe. A cloth that was built to wear. Sizes 30-36.
Price Pair 5.00

BOYS' HEAVY SOCKS

Suitable for use in heavy boots, grey only.
Price Pair ..... .65

BOYS' SWEATERS

A wool pull-over sweater round-neck, fancy pattern, blue or wine. Sizes 28-34.
Price Each 3.50

GIRLS' OXFORDS

A good leather shoe throughout, smooth finished uppers, heavy soles. Brown or black. Sizes 4-9.
Price Pair 3.95

GIRLS' BERETS

See our line of berets, green, blue, brown, red, well-finished with elastic inserts.
Price Each ..... .50

CHILDREN'S BROWN OXFORD

A child's shoe with style and durability. Brown, good quality leathers with rubber heel. Size 11-2.
Price Pair 2.95

J. F. Moriarty

Phone 354 - - Chesterville

WANTED TO BUY

POULTRY OLD NEWSPAPERS BOOKS
BAGS OF ALL KINDS HIDES IRON
AUTO RADIATORS BATTERIES
RAGS & METALS

For Sale

USED PIPING, all sizes; and ANGLE IRON, with fittings of different kinds

Empty Beer Bottles Wanted
3c for pints : 5c for quarts

A. A. ANDERSON

R.R. 2 Chesterville Dial 482

FARMERS

Your Own Local Co-Operative Has on Hand For You

Electric Fencers	Horse Fork Cable	DDT in
Stock Prods	Rope	25% Foliage Spray
Electric Motors	Motor Oil	5% House & Barn Spray
Flashlights	Universal Milkers	10% Insecticide Powder
Bersted Irons	Co-Op Filter Discs	Metal Sprayers
Electric Cord	Dri-Kill	Carbola White Disinfectant
Solex Bulbs	Licide	Diversol Disinfectant

BUY THROUGH YOUR LOCAL CO-OPERATIVE

Chesterville & District Co-Operative Ltd.

FOR SALE

ON COUNTY ROAD, OPEN THE YEAR ROUND, APPROXIMATELY 40 ACRES OF GOOD BUSH.

There are about 4 acres of nice straight Cedars, good for over 1000 fence posts; also white and yellow Birch and a fine stand of Elm. Lots of Tamarack for rafters and Poplars for stove or pulpwood.

Centrally located short distance to Chesterville or Williamsburg. Ideal Bushlot for farmers of either district. Also with the bush goes 18 acres of pasture land with a good deep well. For information inquire at The Record Office, Chesterville.

Chesterville Music Sales

GUITARS — Priced $12.50 to $69.00

VIOLINS ranging from $30.00

TRUMPETS CLARINETS MOUTH ORGANS

All Kinds of
SHEET MUSIC AND FOLIOS

GUITAR WIRES & STRINGS — REPAIRS & ACCESSORIES For All Instruments

RECORD PLAYERS with Built-in Speakers or Radio Hook-up

PORTABLE PHONOGRAPHS

QUEEN STREET - CHESTERVILLE

Smith's Plumbing & Heating - Chesterville

Specializing In
HOT WATER SYSTEMS & LOW PRESSURE STEAM
General Repairs of all kinds on
PLUMBING——HEATING——TINSMITHING
Small jobs will receive the same courteous attention as Large Jobs.
Let us quote on your requirements.

ALSO CHESTERVILLE MUSIC SALES. (Same Location)
DEALING IN MUSICAL INSTRUMENTS OF ALL KINDS
SHEET MUSIC AND ORCHESTRATIONS
Agents For HALL MUSIC SALES ——— CORNWALL

Williamsburg

Miss Helen Whitteker has returned to her home here after spending the summer months at Jordon Camp.

Mrs. Kenneth L. McIntosh of Kitchener, spent the week-end here with relatives and friends.

Mr. and Mrs. Raymond Strader of Kingston spent a few days last week at the home of Mr. and Mrs. Bernice Strader and Jean.

Mr. and Mrs. Harley E. Brown and daughters of Dunnville are spending a holiday in town with Mrs. Brown's parents, Mr. and Mrs. Chas. H. Brown.

Mr. Bert Merkley of Detroit, Mich., is spending a few days here with his sister, Mrs. Geo. W. Strader and Mr. Strader.

Mr. and Mrs. George Clement and son Mahlon of Lisbon, N.Y., spent Thursday afternoon in town with Mrs. Clement's parents, Mr. and Mrs. Edmund H. Thompson.

Mr. and Mrs. Fred Barkley of Avonmore, Miss Marion Dickey of Newington, Miss Jean Dickey of Oshawa, Miss Mary Strader, Reg. N. of Newmarket, and Mrs. Guy Strader were callers in town at the home of their uncle and aunt, Mr. and Mrs. Edgar McIntosh.

Mr. and Mrs. Sandy Shannette of Detroit, Mich., were guests in town with Mr. and Mrs. Byrtle Hess on Wednesday and on their return were accompanied by Mrs. Byrtle Hess, who will visit with relatives there for a few days.

Mr. and Mrs. Stewart Barkley and daughter Elizabeth of Ottawa accompanied by Mr. and Mrs. L. C. Barkley of town are away on a motor trip visiting with Mr. and Mrs. J. R. Strange of Merlin and with other relatives and friends enroute.

Mr. and Mrs. Bernice Sargeant of Chalk River, holidayed recently at Dunbar with his father, Mr. Henry Sargeant and his brother Jimmy at their home there.

Mrs. Margaret Robb of town spent a few days the latter part of the week with friends in Cornwall.

Relatives and friends throughout the district were shocked to learn of the sudden passing of Mr. Adam Froats, which occurred at his summer cottage near Morrisburg on Sunday, August 25th, on his 57th birthday. About two months ago he suffered a severe heart attack and has been confined to his bed during that time, up until his sudden death on Sunday. He leaves to mourn, his wife the former Flora McIntosh, one daughter, Mrs. Borden Hess and one son Graham, both at home; also one grand-daughter. Arrangements for the funeral have not been completed.

Nation Valley

Mr. and Mrs. Malcolm Rae have returned home to Dunnville.

Mr. and Mrs. Geo. Smith of Campbell's Bay, visited Mr. and Mrs. Edgar Summers.

Mr. and Mrs. Don Stewart visited Cornwall last week.

Mr. and Mrs. Rae Holliday of Oshawa, were visiting relatives in this vicinity.

Misses Ruby and Pearl Jamieson have returned home to Drinkwater, Sask.

Master Rae Clark of the Springs was visiting in the valley.

Mrs. Tom Johnston and Mrs. Ralph Johnston and children of Cass Bridge were calling in the valley.

Mrs. Edith Gutsch and Mr. and Mrs. Cecil Comstock of Detroit were visiting their cousin, Mr. Edgar Summers and family.

Mrs. W. T. Mennie of Rockland, Mrs. Clarence Mennie, Rockland; Mr. and Mrs. Bert Mennie and family of Windsor; Mr. and Mrs. Russell Mennie and family of St. Marys; Miss Gertrude Mennie, Seattle, were visiting Mrs. W. T. Mennie's sister, Mrs. Edgar Summers and family.

Mr. and Mrs. Alex MacDougall of Finch; Mr. and Mrs. Ron Wylie and Mr. and Mrs. C. Curtis of Winchester were visiting Mr. and Mrs. Alex Summers.

Hyndman

Mr. and Mrs. Harry Francis and family, Toronto, are holidaying here with his mother, Mrs. Mary Francis and other friends.

The W. I. met at the home of Mrs. Laurel Beach, Tuesday evening.

Mr. and Mrs. Robert Conley of this place, Mr. and Mrs. John Beggs, of Heckston were Friday visitors of Mr. and Mrs. Howard Conley, Prescott.

Mr. and Mrs. Ray Grant of this place, and Mr. and Mrs. Hilliard Kenney, Roebuck, left on Friday night by motor to visit friends in Thorold.

Mr. Bobby Beach has received his discharge from the army and arrived home last week, after spending the past two years.

Mr. and Mrs. John Conley visited her parents, Mr. and Mrs. Davidson, Oxford Station, Sunday afternoon.

Mr. Lyall Lattimore, Brockville, spent the week-end at his home here.

Mr. and Mrs. John Beggs of Heckston, were Sunday visitors of Mr. and Mrs. Robert Conley.

Mr. Tom Smith, Miss Lizzie Smith, Silver City, visited at the home of Mr. Jas. Lattimore, Sunday afternoon.

Mr. and Mrs. Carl Nesbitt were Sunday evening visitors of Mr. and Mrs. John Conley.

Orchardside

Sunday visitors at the home of Mr. and Mrs. Harrison Allen and family were, Mr. and Mrs. Ernest Cunning, Mr. and Mrs. Leslie Cunning and son Wilburn of St. Eugene; Mrs. Alexander Mooney and son Murray, Miss McLeod and Mrs. Vogan of Vankleek Hill.

Mr. and Mrs. Thos. Loucks spent Tuesday evening in Williamsburg.

Miss June Henderson, student nurse of Cornwall General hospital is spending her holidays with her parents, Mr. and Mrs. Willie Henderson.

Mr. and Mrs. P. L. Gallinger of Archer visited on Sunday with Mr. and Mrs. Thos. Loucks.

Mr. Willis Tupper of Williamsburg spent Sunday visiting Mr. and Mrs. Dwight Tupper and family.

Mr. and Mrs. Alex Payment accompanied by Mr. and Mrs. John Younge spent Sunday visiting at the home of Mr. and Mrs. Delbert Young and family at Winchester Springs.

Mr. Harrison Allen and Mr. Carl Edgerton spent Tuesday afternoon in Winchester.

Miss Barbara Allen is spending some time visiting her grandparents, Mr. and Mrs. Alexander Mooney of Vankleek Hill.

Sunday visitors at the home of Mr. and Mrs. Claude McColl were: Mr. and Mrs. John Hill, Mr. and Mrs. E. Billings and Mr. Alvie Sullivan of Mountain; Mr. and Mrs. Dougal McColl and daughter, Farran's Point; Mrs. Verlon Cook and two children, Clifton and Dickie of Cornwall.

DOUBLE WEDDING AT TOLEDO

United Church, Toledo, Ont., was the scene of a double wedding at high noon on Saturday when Rev. H. Latimer joined in marriage Miss Eleanor Estella Willows, daughter of Mr. and Mrs. A. Roy Willows of Toledo, to Mr. Robert Holmes Drummond, son of Mr. and Mrs. J. Holmes Drummond, of Toledo, and Miss Vivian Patricia Drummond, daughter of Mr. and Mrs. J. Holmes Drummond, Toledo, to Mr. Alfred Lloyd Willows, son of Mr. and Mrs. A. Roy Willows, of Toledo. The wedding music was played by Misses Shirley Willows and Wilma Lockwood, and the soloists were Mr. and Mrs. George Bushfield, of Lyn, Ont.

Miss Eleanor Willows was given in marriage by her father, and Mr. J. Holmes Drummond gave his daughter in marriage. Both couples were unattended and the ushers were Mr. Wilmer Drummond and Mr. Glenn Willows, both of Toledo.

Both brides wore identical wedding gowns of white slipper satin fashioned with a Sweetheart neckline, fitted bodice, long sleeves ending in points over the hands and a bouffant skirt. Their long veils were held in place by halo head-dresses trimmed with white roses, and they carried arm bouquets of American Beauty roses. They both wore single strands of pearls with matching brooches and earrings, the gifts of the bridegrooms.

Following a dinner held at the Manitona Hotel, Brockville, the couples left on wedding trips. For going away Mrs. Drummond wore an Autumn-brown dress-maker suit with a lime green hat and brown accessories. Mrs. Willows travelled in a dark brown wool dressmaker suit with matching accessories and twin red-fox furs. Both couples will take up residence in Toledo.

Out-of-town guests included: Mr. and Mrs. Wesley Stafford, Mr. and Mrs. Ken Stafford, Mr. and Mrs. Faber Stafford, Mr. and Mrs. John Stafford, of Seeley's Bay; Mrs. J. Walker and Phyllis, of Merrickville; Mrs. Yates, of Ottawa; Mr. and Mrs. J. E. Lockwood, of Newbliss; Mr. and Mrs. Elmer Dack of Toledo; Mr. and Mrs. I. J. McGrath, of Easton's Corners; Mr. and Mrs. A. M. Willows, and Alfred of Philipsville; Mr and Mrs. H. J. Willows, of Lyn; Mr. and Mrs. Russell Craig of Carleton Place; Mr. and Mrs. N. M. Snyder, Mr. and Mrs. Gerald Snyder, of Spencerville; Mr. and Mrs. T. A. Connell, Mrs. Gordon Fox, Mrs. Edgar Halladay, Elgin; Mr. and Mrs. Hugh Soper, of Delta; Mr. and Mrs. Walter Hope, Smiths Falls; Mrs. Clayton Shackleton, Belmont; Mr. and Mrs. Fred Jarvis of Brockville.

Mr. and Mrs. George Devey, Bobby and Lorraine, Montreal, are spending a week's holidays with Mrs. Harold Warner and family.

Mr. and Mrs. Herman Shaver of Woodlands; Mr. Earl Warner, Montreal; Miss Freda Warner, Cornwall, and Mr. and Mrs. Levi Hamilton and Lloyd were Sunday guests of Mr. and Mrs. Fred Warner.

Mr. and Mrs. Arthur Werely, Cornwall, spent a few days with Mr. and Mrs. Alfred Werely.

Mr. Cory Warner left last Friday morning for Toronto where he has secured a position.

Sorry to hear that Mrs. Roy Alguire is a patient in Cornwall General Hospital. All wish her a speedy recovery.

In the wild and woolly West a poker game was in progress. A tenderfoot, looking on saw one of the players deal himself four aces from the bottom of the pack. The tenderfoot whispered indignantly to another onlooker:

"Did you see that?"

"What?" asked the other.

"That swindler dealt himself four aces," the tenderfoot hissed.

"Wall," was the astonished reply, "it was his deal, wasn't it?"

Challenge to Service By Rotary Past President

Speaking to his fellow Rotarians at Monday evening's meeting, Dr. S. H. Hutt, club president in 1939-40, contrasted the incalculable elements of life with the facts as they appear in the balance sheet at the end of a year, and gave a stirring challenge to seek a fresh opportunity each day to translate ideals into realities of service.

Past President Walter J. Carr, welcomed Gordon Lannin into Rotary membership, giving a brief outline of the principles of Rotary International. Cecil Gillissie was the only guest of the evening. Next week's meeting will be held on Tuesday evening because of the Labor Day holiday. M. A. Flynn gave a brief outline of an address given by District Governor Harry Yoder before the Ottawa club that day at noon where he and President Leon Marcellus were guests.

Keith Graham introduced Dr. Hutt as the speaker for the evening, and F. M. Cass expressed the thanks of the club.

"Our Rotary year ends in June," said Dr. Hutt, "committee reports are given, the balance sheet presented, the facts taken into account, to be accepted as a statement of all that has transpired and a guide for the future. But can the business of the year be thus accurately set forth? Is there not an incalculable element that cannot be expressed by arithmetical formulae?"

At the ceremony of Gettysburg, Dr. Edward Everett Hale, the cultured scholar, spoke for two hours; Abraham Lincoln, the unlettered statesman spoke exactly two minutes. Will you determine the value of these addresses by the time taken in their delivery? Methusaleh lived 960 years; Disreali, a celebrated English statesman, died at 79 years. Can we measure the relative signiaficance of these two men by the tally of their years?

George Bernard Shaw once gave the caustic definition of Rotary as a group of men going to luncheon. But what is Rotary? The service performed in the community, crippled children assisted, are but the outward forms; the manifestation of a spirit that is all-important. Rotary is an ideal, a mystic energy that seeks to find embodiment in external deeds. We are constantly setting facts against ideals, but we must remember that every fact of life was at one time an ideal. Every nation and institution began as an ideal. The Rotary ideal of service existed long before the first club was formed and it will survive the dissolution of all forms. It is like a golden chain that stretches across the whole of time, and has found expression in individual lives and in the collective life of a group.

When we celebrate the festival of St. John the Divine we mark a day that is akin to the spirit and purpose of Rotary. He represents the mystical element which belongs to all our humanity in greater or lesser degree. "The Word" took unto itself a human shape of Christmas Day—what every ideal seeks to do, to utter itself in the warm throbbing flesh of humanity.

"We are humbly trying to do it in Rotary," concluded the speaker, "to incarnate love and sympathy and service to make, through fellowship, the contacts that will result in mutual enrichment. That is our ideal for the year 1946-47 and for all the years. Let us go on in the year we have just started with that lofty purpose to seek every day for a fresh opportunity to translate ideals into actualities, that will bring us life's richest and most abiding joy."

Melvins

Mr. and Mrs. Stuart Gunn and Mr. and Mrs. R. Cayeau and children spent Friday in Cornwall.

Callers at R. Scott's on Sunday were, Mr. Dwight Redmond, Mr. and Mrs. John Redmond and Mrs. E. Paquette.

Mr. and Mrs. Howard Baker and Mr. and Mrs. Willard Baker and Duggie attended the wedding of Miss Alice Marjerrison, our former teacher, at Apple Hill church on Saturday afternoon.

Mr. and Mrs. Norman Rae and children visited in the valley on Sunday afternoon.

Mr. and Mrs. Mose Lebrun and children of Spencerville, visited Mr. and Mrs. Abraham St. Pierre on Friday afternoon.

Mr. and Mrs. J. Presley and Mr. and Mrs. Willard Presley, Newington, visited Mr. and Mrs. Clarence Presley and children recently.

Miss Hilda Shaw of Ottawa, returned after visiting her parents, Mr. and Mrs. James Shaw for a couple of weeks.

Visitors at R. Scott's over this week-end were Mr. and Mrs. Chas. Flegg of Elma; Mr. J. Hanes, Mr. and Mrs. Peter Poole, Mr. and Mrs. Geo. Coons and Edna.

Mr. and Mrs. V. Furnier and children, Mr. and Mrs. Paul Cayer and children, Mr. and Mrs. Louis Cayer and children visited on Sunday with Mr. and Mrs. E. Cayer and family.

We extend our sympathy to the relatives and friends of Mr. Ernest Erratt, who passed away at the home of his brother, Mr. Walter Erratt, near Ogdensburg on Sunday last; also to the family and friends of Mr. George Barkley of the Ninth. We extend our sympathy.

RESTFUL SLEEP

"Don't subject yourself to the medieval 'third degree' of enforced wakefulness, says an announcement by the Department of National Health and Welfare. The Department points out that nervousness, loss of weight and lack of reserve power are some of the results of too little real deep sleep, which is essential for physical and mental refreshment and rebuilding.

Eighth Line, Osnabruck

Miss June Winters has returned home after spending two weeks with her sister, Mrs. Joseph Lanteigne and Carol of North Attleboro, Mass.

Mr. and Mrs. Raymond Dunbar and son, Chesterville, spent Thursday with Mr. and Mrs. Alfred Dunbar and family.

Mr. and Mrs. Albert Winters, baby Linda and Billy Winters, spent Tuesday with Mr. and Mrs. Ernest Gault and family, Ottawa.

Mr. and Mrs. Clarence Moak and Carolyn, Cornwall, spent the week-end with Mr. and Mrs. Wm. Ostler. Carolyn remained and is spending a week.

Mrs. Edward Gillard has returned home after spending a few days with her parents, Mr. and Mrs. Ernest Beckstead, Orchardside.

Mrs. Peter Lapierre spent Wednesday with Mr. and Mrs. Albert Winters and Linda.

Mr. and Mrs. Bert Winters spent Monday evening with Mr. and Mrs. Wm. Ostler.

Miss Edith Neilson is spending a few weeks with her brother, Mr. and Mrs. Arnold Pearson and baby of Smiths Falls.

Mr. and Mrs. Orval Moak, Newington West, spent Sunday with Mr. and Mrs. Wm. Ostler.

Miss June Winters spent a week with Mr. and Mrs. Ernest Gault and family and Miss Marion Winters at Ottawa.



TUESDAY, SEPT. 3RD
NEW CLASSES OPEN
Night School Sept. 23rd

For high school graduates, former college students, returned veterans, and others.

Free Placement Service . . . calls received thus far this year for office positions much greater than the supply.

Now is the time to train for business and get established while opportunities are at the peak.

Prompt registration is advisable. When capacity is reached a waiting list will be established.

Visitors invited, Catalogue on request

Cornwall Commercial College

Telephone 129

Cornwall, Ontario

RATION BOOK 6
WILL BE ISSUED
BETWEEN
SEPTEMBER 9TH and SEPTEMBER 16TH

The green Application Card No. RB. 191 at the back of Ration Book No. 5 must be properly completed and presented to a Distributing Centre in order to get a new book.

Distributing centres will not be open on all days at all hours. Dates and hours will vary in each locality.

WATCH for OFFICIAL ANNOUNCEMENT
IN THIS PAPER—NEXT WEEK

giving full particulars as to

HOW, WHEN OR WHERE TO GET YOUR NEW RATION BOOK

The first coupons in the new book will become valid September 19th. Failure to get your new book during the official week of distribution will involve delay and will mean that you will be temporarily without coupons when you may urgently need them.

THE WARTIME PRICES AND TRADE BOARD

RB1W

†—Looking Backward—†

20 Years Ago

†—From The Record Files—†

Thursday, August 26th, 1926

Saturday last Mr. F. W. Merkley, while motoring north of Morewood, had a very trying experience when his little grandson fell from the car as they were passing over a very rough piece of road. The little lad had been sitting on the front seat but unnoticed had stood up by the door and when the car was passing over a very rough spot and requiring all of Mr. Merkley's attention the latter was startled to see the lad disappearing and reaching quickly was successful in grasping the dress breaking the child's fall and swing it clear of the car. As Mr. Merkley grabbed for the child he let go the wheel and the car turned into the ditch but was brought around again only to be stopped with the front end hanging over a sluice way. When the child was found he was unhurt but lustily calling for his grand-dad.

This section was said to be suffering from too much rain and while the grain crops were not being helped pastures were reported in better condition than for years at this time of year.

Clifford Olsen had his left arm fractured in a peculiar manner last Thursday. He had saddled a horse but failed to make the girths tight enough and when he attempted to mount the saddle slipped and he fell heavily to the ground.

Mr. Preston Elliott was chosen at the Progressive convention yesterday at Spencerville in the forthcoming federal election.

John W. Smith passed away August 14th, at the advanced age of 87 years after an illness extending over six weeks.

Ancil Robertson who fell off a load of hay at Cass Bridge a few weeks ago passed away Thursday last.

Miss Gladys Robinson who has been spending her vacation at her home here left on Tuesday to resume her teaching duties at Islay, Alta.

Payne Valley

Master Roy Eastman returned to Lunenburg on Saturday evening after spending some holidays with Mr. and Mrs. Harold Cameron.

Mrs. K. Cameron and Mrs. Carl Platz, spent a couple of days with Mr. and Mrs. Harris Rupert of Buckingham, Que.

Mrs. Carl Platz and family returned to their home at Vennachar, after spending the past week with her mother, brothers and sisters and other friends.

A number from our valley attended the sale at Mr. Sam Cameron's at Finch, Saturday.

Mr. Howard Rutley of Newington, visited the MacIntyre boys on Sunday.

Mr. and Mrs. Colin Cameron and family spent Sunday at Sheik's Island and called on Mr. and Mrs. Ed. Prieur, Moulinette, enroute home.

Mr. and Mrs. Sam Cameron and Billy spent Sunday with Mr. and Mrs. Hughie Cameron.

Mr. and Mrs. George Eligh spent Sunday evening with Mrs. Adelaide Empey and Mrs. Ida Bishop Finch.

Mr. Kenneth Hanna, Finch, is threshing in our vicinity.

Mrs. J. D. Shaver spent a couple of days with Mr. and Mrs. Cam Murdock, Avonmore.

Miss Phyllis Rutley spent Wednesday with the Misses Laura and Helene Shaver.

Messrs. Cam Murdock and son Wayne, and Mr. Duncan McKinnon, Avonmore, called on Mr. and Mrs. J. D. Shaver on Sunday evening.

Mr. and Mrs. Lyall Hunter spent Saturday with Mrs. K. Cameron and Mr. and Mrs. Harold Cameron. Master Lyle Platz accompanied them after spending some holidays.

Mr. and Mrs. P. J. Cronin and Mr. and Mrs. Alex Mach of Ottawa and Mr. Jack Cronin, Montreal, visited with Mr. and Mrs. Maldwyn Watkins on Sunday.

Mrs. Fred Thompson and Mrs. Lemuel McMillan, Ottawa, spent a couple of days with their sister, Mrs. Charlie Campbell.

Mrs. Meredith Garlough and daughters and son, Rodney, Strader's Hill, spent Sunday with Mr. and Mrs. George Eligh.

Mr. and Mrs. George Eligh and Mrs. Lulu Winters and Miss Minnie Eligh of Brockville, spent Thursday with Mr. and Mrs. Charlie Brownell, North Valley. Miss Minnie Eligh returned home by bus on Thursday to Brockville, after spending a few holidays with friends.

Mrs. Ida Bishop of Ottawa and Mrs. Lulu Winter, Sydenham, spent Wednesday with Mr. and Mrs. Clifford Eligh.

Mr. and Mrs. Ernest Swerdfeger of Hoasic spent Thursday with Mr. and Mrs. George Eligh.

Berwick

Mr. and Mrs. John McLaughlin of Potsdam, and Mrs. Dubie of Canton, spent over Sunday with the Galvin Bros.

Mrs. H. Thompson and daughter Marion of Cornwall, visited over Sunday with Mrs. D. McPherson and other relatives.

On Monday evening a miscellaneous shower was held at the home of Mrs. Allan Kearns in honour of her sister, Miss Theresa Murphy.

Master Joseph Kearns of Cornwall visited with relatives here last week.

Mr. and Mrs. Syd. Lebrun and children are spending a week with relatives at Ottawa.

Miss Mary Kearns visited over Sunday with her sister and brother-in-law, Mr. and Mrs. Wm. Kirkey at Massena, N.Y.

Mr. and Mrs. Geo. T. Johnston and family of Crysler visited with relatives and friends here on Sunday.

Master Eddie Kearns and sister, Mary and Master Joseph Walsh and sister Margaret, visited over Sunday at Cornwall.

Mr. and Mrs. A. Nichols were at Massena, N.Y., the week-end attending Mrs. Eagle's funeral.

Mrs. Clifton Ouderkirk spent a few days last week at her home at Morewood to visit her father, who is ill.

Mrs. George Alguire spent Tuesday in Ottawa.

Mrs. Mack Montroy and son of Cornwall are spending a few holidays in town.

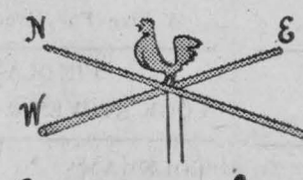

Driving out of Town over the Holiday?



A COMPLETE GOODYEAR TIRE SERVICE

HAMILTON MOTORS

CHESTERVILLE - ONTARIO



DIPLOMATIC

Hugh Kemp, Montreal playwright and author of numerous dramas presented in CBC's "Stage 46", "Radio Repertory" and "Panorama" series, is currently conducting a radio tour of embassies at Ottawa. Each week he arranges for listeners a "Date with a Diplomat" for broadcast over the CBC Trans-Canada network, Tuesdays at 9.00 p.m. EDT.

HAPPY GANG IS BACK AGAIN

A sound of "knocking" will be heard again in the land when "The Happy Gang" returns to the CBC Trans-Canada network on Monday, September 2. The gay dispensers of melody, sunshine and laughter will broadcast daily from Toronto, Monday to Friday at 1 p.m. EDT.

SHARE THE WEALTH, "OSCAR" PLEADS

The "Share the Wealth" program is to open its doors in Toronto for its eighth hilarious, money-sharing season on Saturday, September 7, at 8.30 p.m. EDT, over the CBC Trans-Canada network.

The program's affairs will again be in the capable hands of Stan Francis, fast-talking master of ceremonies, who will be assisted at the microphone by announcer Cy Mack.

LITTLE KNOWN FACTS ABOUT "MAIL"

Have you ever wondered why we use the term "mail?" The word comes from a Middle English word, male, from the French word, malle, meaning, "a big wallet or trunk". Since the postal service is of comparatively recent origin, there was no word with which to designate the collective letters, dispatches, parcels and other articles carried and distributed by the postman. It was only natural, then, to call this postal matter by the name of the pouch in which it was transported.

The postage stamp got its curious name from the fact that in the early days of mail service the amount of postage was stamped or imprinted on the wrappers of letters and parcels. The adhesive stamp was not used in the United States until 1847.

The post-office pen has long been the butt of jokesmiths, and perhaps not without reason. But imagine using post-office pens in the days when they were made by hand from quills or wing feathers. It is interesting to note that the word "pen," from the Middle English and Old French penne, from the Latin penna, means "feather: quill". And in modern French, the word for writing pen is plume, which also means plume, or feather, as in English.

Congressional and other postage free mail is said to be "franked". The literal meaning of the word "frank" is "free". The envelope, of course, is so called because it "envelopes" the letter. Paper is from the Latin papyrus, a reed from which the Egyptians made a kind of crude paper.

The word "post" in the meaning of mail, as in post office, postal, postman, etc., is from the French poste, "a fixed position or station." The mail of early days was carried from post to post by couriers. Some rode horses, some travelled on foot, while others rode the swaying rumbling coaches from stage to stage (hence the "stage coach").

WOMEN WHO COOK

Urging all young women interested in matrimony to study the art of cooking, the Department of National Health and Welfare states: "Well may the young man of your choice exclaim, "Oh, if only you could cook" when he realizes that choice and preparation of food mean the difference between health and sickness in the home." The Department suggests that all women learn about food and its influence on living.

A member of the Harvard staff paused during dinner the other night to tell his wife that the spinach she served was precisely what the soldiers needed.

She smiled. "Because it is so full of iron?" she asked.

"No," he said. "Because it is so full of grit."

Lloyd's Corn and Callous Salve gives immediate relief from corns and callouses. 50c at Bigelow's Drug Store.

Finest Quality

"SALADA"

TEA & COFFEE

PROVIDE SERVICE OF INSPECTION OF POTATOES

Arrangements have been made by the Crops, Seeds and Weeds Branch of the Ontario Department of Agriculture to provide Ontario commercial potato growers with a field crop service of inspection of potato fields for the detection of the highly infectious and destructive disease known as bacterial ring rot, it is announced by R. E. Goodin, potato fieldman for Ontario. Qualified inspectors are prepared to examine the crops for the disease, and also to familiarize growers and members of the trade with symptoms, preventive measures and control.

Although this dreaded disease is comparatively new to Ontario growers, it has already been the means of losses amounting to many thousands of dollars. If neglected, the disease will increase in one single year from a mere trace up to thirty or forty per cent. If proper precautions are taken, however, the disease can be entirely cleaned up in one season. So infectious is the organism that as many as fifty plants can be infected from a knife which has been used to cut a diseased tuber. A perfectly healthy looking tuber may carry the disease, therefore seed treatment, spraying or dusting is no guarantee that the resulting crop will be disease free. The greatest means of infection is from second-hand bags, machinery and either by direct contact or use of diseased seed. The disease first makes its appearance in the plant but soon infects the tuber, and the symptoms are quite noticeable.

Requests for inspection service, which is without charge, should be made at once, either to the Crops, Seeds and Weeds Branch, Ontario Department of Agriculture, Parliament Buildings, Toronto, or to the county agricultural representative. Suspicious sample should be sent to the Dominion Botanist, Central Experimental Farm, Ottawa, postage free, or to the Laboratory of Plant Pathology, Department of Agriculture, St. Catharines, Ontario.

NEWS ROUNDUP RETURNS TO AIR

CBC's nightly (Monday to Friday) broadcast of world news highlights, "News Roundup", is to return to the CBC Trans-Canada network on Monday, September 2, at 10.15 p.m. EDT, after its summer absence from the air waves.

Byng Whitteker will again be the CBC's regular reporter at the program's key point of Toronto as the roundup swings across the Dominion and overseas to bring Canadians background stories on the day's head line news.

Matthew Halton, CBC's European correspondent, along with the CBC overseas representative Andrew Cowan, will report the news from the United Kingdom and the Continent. News pickups from Canada's chief cities will include reports from Sydney Kennedy and Carl McCaul at Halifax, Blair Fraser and Wilfred Eggleston in Ottawa and Bill Herbert in Vancouver. "News Roundup" will also follow the news to Washington and will carry reports from New York when the United Nations general assembly meets there.

On the opening broadcast, September 2, an overseas report will bring listeners up to date on how the struggle for a peace settlement in Europe has progressed since "News Roundup" left the air earlier in the summer.

THE MIXING BOWL

By ANNE ALLAN

Hydro Home Economist



Hello Homemakers! Soon the children will go back to school with clothes that stand wear and take easy care. Colours should be resistant to fading; shrinkage should be low; and designs simple. Good wool jersey and spun-rayon are washable. The new resin finish is one of several developed to control shrinkage.

Look for colours in outer clothes which will tone in with one basic colour because the more they can be "switched" around, the more teens like them. Take a brown skirt, then buy a good sweater, yellow or orange depending on whether she is brunette or blonde, then a green or honey coloured blouse topped with a beige or copper coloured shortie coat.

The surplus of men on the campus this year will make fresh blouses and good shoes a must. There must be simple, well-cut shirtwaists if the girl is doing laundry away from home. And while shoes may be smart they must be sensible for campus use.

Include in the packing a few accessories which can be domed on—a satin bow at the neck, a frilly jabot, an embroidered animal for the pocket, an appliqued flower or a patch with a monogram.

TAKE A TIP

A new garment deserves a good start. Put in back and arm shields. Protect boys' new trousers by sewing retreads inside in seat and knees.

For a new coat, make shields of matching lining cloth. Sew them under the arms and they will take the stains and the rub.

On wet days, protect your wool clothes with an umbrella or raincoat. If wool clothes get wet or muddy, dry them slowly at room temperature—never close to a stove or radiator. When dry, brush them.

Use sock and sweater forms to keep laundered pieces in shape.

Keep clothes mended—a stitch in time saves nine.

Sewing is accomplished more speedily and easily if you place a lamp with a strong electric bulb nearby so that it shines directly on your work.

CORN PUDDING (requested)

2 cups milk, 2 cups cooked corn, 2 tbsps. melted fat, 1 tsp. sugar, 1 tsp. salt, ¼ tsp. pepper, 3 eggs, well beaten.

Add milk, corn, fat, sugar and seasonings to eggs. Turn into greased casserole and bake in preheated electric oven of 350 degs. for 45 mins.

For variety, add before baking, choice of ½ c. grated cheese, ¼ c. mushrooms, ½ c. chopped ham.

PICKLED BEETS (requested)

1 cup cider vinegar, 6 whole cloves, ½ cup water, ½ tsp. salt, 2 tsps. cinnamon, cooked beets.

Boil ingredients together. Meanwhile pack hot pint jars with skinned sliced, cooked beets. Pour boiling vinegar mixture over the beets to top of jar. Seal tightly and store. This makes 1 quart.

CANNED SUCCOTASH

Use corn, cut from cob, and green lima beans or green soy beans, and can according to instructions for corn.

CANNING TOMATO SOUP

1 peck ripe tomatoes, 4 onions, sliced, 12 sprigs parsley, 2 bay leaves, 1 tsp. celery seed, 1 tsp. cloves, heads removed, 2 tbsps. salt, 1 tbsp. sugar, 1 tsp. pepper corns.

Wipe t nd quarter. Tie pieces ir oil all together gently a the juices flow. Then let ½ hour. Strain, reheat, bri boiling point, fill sterilized jars to overflowing and seal at once. Use for meat, fish or vegetables, gravies or for soups.

THE SUGGESTION BOX

Preserve rubber articles: Sprinkle rainproof things with talcum powder before folding to pack away. (Do not fold unless necessary.) Store in a cool dark place. You can wash rubber goods with soapy water but rinse thoroughly with clear water, then pat dry with absorbent cloths. A girdle should be rolled in a heavy towel to dry.

Use of shoe bag: Girls going away to school find a shoe bag very handy—not only for shoes, but for cleaning cloths. At home, dusters, brushes wax cans and furniture polish are handy to reach in a shoe bag hung on a door.

Care of shoes—Put trees in shoes before putting them away. Periodically air them outside. To clean, brush, cleaning the brush frequently as you work. Apply polish in thin coats but often.

Mainly About People

Send Your Items of Personal News to The Record —or— Dial 401

McCOSHAM—LAPIERRE

Miss Theresa LaPierre, daughter of Mrs. Chas. LaPierre and the late Mr. LaPierre of Chesterville, became the bride of Mr. Donald McCosham, son of Mr. and Mrs. J. A. McCosham of Cornwall, at a pretty ceremony in St. Frances de Sales church, Cornwall, on Saturday morning, August 17th, with Rev. Father Kerr of St. Andrew's, a friend of the groom, officiating.

The bride, who was given in marriage by her brother, Mr. Fleming LaPierre of Garson, Ont., wore a floor-length dress of white net over satin with sweetheart neckline, long sleeves which fell in points over the hands, and with three-quarter length veil held in place by a crown of orange blossoms. She carried an arm bouquet of Sweetheart roses and maiden hair fern.

The bridesmaid, Miss Marion Lynch of Chesterville, looked charming in a floor-length gown of turquoise blue sheer. Her headdress was turquoise blue net held in place by a halo. She carried a nosegay of roses, sweet peas and maiden hair fern.

Larry McCosham, brother of the groom, was best man.

Mrs. LaPierre, mother of the bride, wore a street-length dress of rich cut velvet in dainty mauve sheer with black accessories, and a corsage of red roses. Mrs. McCosham, the groom's mother, wore a steel grey dress with printed black field flowers with black accessories and a corsage of red roses.

The groom's gift to the bride was a set of pearl prayer beads; to the bridesmaid a pearl necklace.

Following the ceremony, luncheon was served to 85 guests at the Lord George Hotel, Cornwall. Toasts were proposed by Rev. Father Kerr, a lifelong friend of the groom: Fleming LaPierre, brother of the bride, and Thos. LaPierre, the bride's uncle. The guests then gathered at the groom's home.

Guests from a distance attending the wedding were Mr. and Mrs. Fleming LaPierre of Garson, Ont.: Mrs. A. S. Belcher, Miss Ethel LaPierre and Mr. Thos. LaPierre, Mrs. Alf. Harradine and Mr. E. B. Lynch of Chesterville; Mr. and Mrs. J. E. Lowe of Montreal; Mr. Jack McGillis of Windsor; Mr. A. McGillis of Green Valley, and Mrs. J. Cameron of Kirkland Lake.

For going away, the bride wore a street-length dress of grey with black lace trimming and black accessories, and a corsage of sweetheart roses. On their wedding trip they visited Midland, Niagara Falls and Peterborough and on their return a reception was held at Edgewater Inn near Cornwall, where lunch was served and dancing was enjoyed.

Dr. J. M. Reveler and Mrs. Reveler of Toronto, spent a few days last week at the home of his brother, Mr. T. Reveler, Cannamore, visiting his friends.

Mr. Harry Harper spent a nice holiday along the St. Lawrence, returning last week.

Mrs. Chas. Munro and Shirley, Mrs. Syd. Morris, Marion, Sheila and Sharon, have returned home after spending last week at a Green Valley Cottage on the St. Lawrence.

Antoine's Beauty Parlor
At Home of S. Coughlar, Chesterville
Machine & Machineless Permanents
Cold Waves
Shampoos and Fingerwaves
Hot Oil Treatments
Phone 363 for Appointments

R.G.Dodds. D.D.S., L.D.S.
Dentist
DIAL 334
Over Post Office Block
CHESTERVILLE

A. L. Crewson, M.D.
C.M. (McGill) L.M.C.C.
EYE, EAR, NOSE and THROAT
Glasses Supplied and Fitted
Telephone 1245
132 West Second Street, Cornwall
Please Make Appointments
with Secretary
Office open 9.00-12.00, 1.00-5.00,
Saturday 9.00-12.00

Dr. S. H. Hutt, D.D.S.
CHESTERVILLE, ONT.
OVER BANK OF NOVA SCOTIA
DIAL 318

We are at the service of the public at all times—day and night—every day in the year.
DIAL 437 CHESTERVILLE
Dixon & Rowe
FUNERAL HOME
Ambulance Modern Equipment

Cass & Cass
F. M. CASS, M.A. W. J. CASS K.C.
LAW OFFICES
Chesterville Dial 371 Winchester
Bank of Nova Scotia Blk. Phone 11

Henderson's Funeral Home
Ambulance - - Furniture
Chesterville - - Dial 331 Anytime
Harry Henderson, Prop.

Mrs. A. W. Reveler is spending a few days with Mrs. Whalen and other friends this week in town.

Mrs. Elgar LaSalle was the guest last week of her brother, Mr. James Barkley, along the St. Lawrence.

Mr. and Mrs. Haldane Durant are leaving today for a holiday cruise on the Saguenay River.

Mr. and Mrs. J. Howard Fulton and Mr. and Mrs. W. N. Fulton are spending a week on a holiday trip up the Saguenay River.

Mr. and Mrs. Chas. Marcell are home after spending two week's holidays at Stillson's Cottages along the St. Lawrence.

Mr. and Mrs. H. Simzer, Norma and Miss Margaret Hughes of South Mountain, spent Sunday with Mr. and Mrs. Thos. Reveler, Cannamore.

Miss Margaret Perrault of Morrisburg, is spending a week with her parents, Mr. and Mrs. Frank Perrault.

Mr. and Mrs. A. T. Robertson of Carleton Place, spent the week-end with their son, Mr. A. O. Robertson and Mrs. Robertson.

Mrs. Geo. G. Merkley returned home at the week-end after spending a week with her daughter, Mrs. John Yates, and Mr. Yates in Montreal.

Mr and Mrs. Orval Colquhoun entertained 22 members of Queen street 500 club to a chicken dinner at their home Tuesday evening, after which cards were enjoyed.

Guests of Mrs. Isaac Garrow on Sunday were her sisters, Mrs. Herman Brown of Cornwall and Miss Margaret MacMillan of New York City, and Mr. and Mrs. W. A. Samworth of Ottawa.

Mr. and Mrs. Fleming LaPierre, Lorraine, Ann Marie and Charlie, have returned to their home in Garson, Ont., after spending two weeks' holidays with Mr. LaPierre's mother, Mrs. Chas. LaPierre, and his sisters.

Dinner guests Sunday were Mr. and Mrs. James Herriman and Edward; callers were Mr. and Mrs. Bert Weegar and Mr. and Mrs. Albert Smith and children and sisters Mabel and Olive at the home of Mr. and Mrs. George Weegar.

Mr. and Mrs. Howard Baker, Mr. and Mrs. Willard Baker and Douglas of Winchester were among the out-of-town guests at the wedding of Miss Alice M. Marjerrison, Apple Hill, to Mr. John Burns Ferguson of Avonmore, in Zion United Church, Apple Hill, Saturday, August 24th.

Mr. and Mrs. John Sutherland and son Robbie were Sunday guests of Mr. and Mrs. George Johnston of Brinston and were accompanied home by their daughter, Miss Margery Jean Sutherland, who had spent a week with Mr. and Mrs. Johnston.

Mr. and Mrs. Al Kilby and children, Mrs. Ralph Hummel and Miss Margery David have returned home after spending a week at Stillson's Cottages, on the St. Lawrence near Aultsville.

MOREWOOD UNITED CHURCH
Rev. E. A. Martineau
Sunday, September 1st, 1946
10.30 a.m.—Sunday School.
7.30 p.m.—Divine Service

TRINITY UNITED CHURCH
Chesterville, Ont.
Rev. W. E. Wright, Pastor
Sunday, September 1st, 1946
10.00 a.m.—Sunday School
11.00 a.m.—Divine Service.

Presbyterian Church in Canada
MOREWOOD, CHESTERVILLE & DUNBAR.
Rev. W. H. Heustin, B.A., Minister.
10.00 a.m.—S.S. in Chesterville and Morewood.
2.30 p.m.—Dunbar.
7.30 p.m.—St. Andrew's, Chesterville
Rev. Wallace MacKinnon of Winchester, will preach at the evening service.

J. A. Ryde
R.O. (Toronto) F.I.B.O. (Lond., Eng.)
OPTOMETRIST
Suite 114-115
85 Sparks Street
OTTAWA

Tuesday, September 10
and
EVERY SECOND TUESDAY
AFTERNOON
2.00 p.m.
at
Gilroy's Jewellery Store
Phone for Appointment
PHONE 355

SHAY—WERELEY

A wedding of much local interest was solemnized at Willis United church, North Lunenburg, on Saturday, August 17, when Leola Florence, daughter of Mr. and Mrs. Elburn Wereley, became the bride of Edwin George Shay, son of Mr. and Mrs. William Shay of Chesterville, with Rev. E. B. Budgeon, pastor, officiating.

Given in marriage by her father, the bride looked charming in a beige wool suit with brown accessories. She wore a corsage of Briarcliffe roses.

As matron of honour, Mrs. Clifford Hart, sister of the bride, wore an aqua suit with black accessories and a corsage of sweet peas.

Stanley Shay of Chesterville, brother of the groom, was best man.

The wedding music was played by Mrs. Carl Zeron of Cornwall, cousin of the bride.

The happy couple left amid showers of confetti and good wishes immediately following the ceremony on a motor trip to New York City, returning by way of Syracuse. They will reside near Chesterville.

Mrs. K. K. Wood returned Sunday night from a two week's holiday spent along the St. Lawrence and with Kingston friends and visiting her daughter at Massena.

Mr. and Mrs. Donald MacGregor, visited Mr. and Mrs. Colin MacGregor on Sunday.

ENGAGEMENT.

HUMMEL — LEVERE — Mr. and Mrs. Ray Hummel of Chesterville wish to announce the engagement of their second-youngest daughter Joyce Fay, to Duncan Daniel, only son of Mr. and Mrs. Harold Levere of Winchester, the marriage to take place early in September.

JOHNSTON—MOFFAT

Mr. and Mrs. Hudson R. Johnston wish to announce the engagement of their only daughter, Dolores, to Mr. William MacGregor Moffat, only son of Mr. and Mrs. Thomas W. Moffat of Morewood. Marriage to take place in September.

CARD OF THANKS

I wish to thank my many friends who so kindly thought of me, with flowers, cards, fruit and letters, while I was a patient in Cornwall General hospital. Muriel Julyan.

Fire Insurance
COVERING
MERCANTILE, MANUFACTURING, RESIDENTIAL
AND FARM PROPERTY
WINDSTORM & AUTOMOBILE RISKS ALSO

Prices of Farm Products have advanced but the rates for Fire Insurance in our Companies remain the same and are the lowest in the Province for this class. No fees asked nor premium notes or other obligations required, as our securities—as sound companies—are on deposit with the Dominion Government, Department of Insurance.

FARM PROPERTY INSURANCE
CARRIED UNDER THREE-YEAR OR ONE-YEAR SYSTEM
AS NECESSARY

J. Clement DIAL 598 **Chesterville**

INSURANCE
Every kind—Every risk—Large or small

MEDICAL EXPENSE POLICY
Can you afford to pay your own medical expenses in the event of an accident?
A Medical expense policy protects
YOUR FAMILY YOUR GUESTS and YOURSELF
Against
Medical Bills Dental Bills Surgical Bills Hospital Bills
Nursing Bills Funeral Bills
Up to $500.00 for any one accident (Limit $250.00 per person)
It protects you for all accidents as a result of riding in, entering upon or alighting from the automobile described in the policy (whether you are responsible for the accident or not.)
PREMIUM $3.00 PER YEAR

C. W. CASSELMAN AGENCY
Life — Fire — Casualty
Phone 398 - - Chesterville

CHAIN RED & WHITE STORES

Electric Lights & Appliances

ELECTRIC LIGHT BULBS
25, 40 & 60 Watt Each ..... .15
100 Watt ..... .20
150 Watt ..... .30
200 Watt ..... .60

"SUNBEAM"
AUTOMATIC IRONS 12.90

"SUNBEAM"
NON-AUTOMATIC IRONS 6.95

"SUNBEAM"
SHAVEMASTERS Each 20.90

ELECTRIC TOASTERS 3.95, 7.50

ELECTRIC FANS Each 12.50

ELECTRIC TABLE LAMPS 9.75

ELECTRIC BED LAMPS 3.75

RADIO BATTERIES & PACKS

FLASHLIGHT BATTERIES & BULBS

ELECTRIC MOTORS
1/3, 1/2, 3/4 and 1 H.P.

COFFEE MAKERS Each 3.95

JAVEL WATER .10

JAVEX .15

MACK'S NO-RUB SOAP 5c Cake

HOME-MADE SOAP .15 Bar

L-E-D-A
Best-of-all Granulated Soaps

CAMP COFFEE .33

POTATO FLOUR
DRIED YEAST

CUSTARD PUDDING POWDERS 5c

MAPLE SYRUP HONEY
MAPLE BUTTER In Sections

DOG HEALTH FOOD .15

CARROTS CABBAGES ONIONS
TOMATES POTATOES
GRAPES PEARS APPLES
ORANGES LEMON
GRAPEFRUITS BANANAS
PORK & BEANS

MIXED SPICES
WHOLE ALLSPICE
WHOLE CLOVES
STICK CASSIA
CELERY SEED
MUSTARD SEED
TUMERIC POWDER
CURRY POWDER

For Next Winter's Comfort
FINDLAY OIL HEATERS
A Size For Every Home

"FINDLAY"
COOK STOVES & REPAIRS

"COLEMAN" LANTERNS 9.50

WASTE CANS Each ..... .90

MEDICINE CABINETS Each 3.50

OIL BATH
PUMP JACKS

BENCH VICES ... 11.50, 18.50

HIGH PRESSURE GREASE GUNS
8.40 & 10.90

FLY SPRAYERS Each ..... .50

CATTLE SPRAY 1.25, 1.35

HAND SAWS Each 3.75

"BEATTY"
COW STALLS & REPAIRS
PUMPS



"The House For Hardware" Phone 353
ALLISON & GILLARD, CHESTERVILLE