THE WINCHESTER PRESS

VOL. SIXTY-SIX — WINCHESTER, ONT. THURSDAY, APRIL 15th, 1954. — No. 47

Dundas County Music Festival Has 925 Entries In All Classes

At a meeting of the Dundas County Music Festival Committee, held in the Council Chambers, Winchester, on Thursday evening, it was revealed there were 925 entries in all classes.

This, the Fourth Annual Festival, is sponsored by the members of Winchester Women's Institute, and is scheduled to be held in the United Church, Winchester, on May 12. 13 and 14.

In view of the large entry list, Miss Madge Coons was empowered to contact Dr. Carman Milligan, of Ottawa. the adjudicator, and ask if he would be able to open the Festival on Tuesday, May 11th, thus avoiding the high pressure which would otherwise result.

Mrs. James Crummy was in the chair, and the tabulation of entries was given by Mrs. B. W. Campbell, of Chesterville, who has been secretary of the Dundas County Music Festival since its inception in Chesterville four years ago.

In addition to the supervisors of music for Public Schools: Mrs. Roy Graham, South Mountain; Mrs. C. Allison Graham, Chesterville; Mrs. Edith Murdock, A. T. C. M., Morrisburg, and Miss Marilyn Carkner, Kenmore, the other members of this year's committee are Sister Mary Remegino (in absentia), Mrs. Howard Fetterly, Mrs. C. Rice, Mrs. H. Gibson, Mrs. W. F. Workman, Miss Madge Coons, assistant secretary, and Mrs. James Crummy, Chairman.

All members of the Winchester Women's Institute will be needed to assist in the presentation of the event, as 925 entries could mean about 1500 children to be marshalled and cared for.

In Rural Schools Chorus there are 29 entries, and School Chorus with Descant has sixteen. The heaviest entries are in Classes 14 and 15, Girl's Solo, with 122 and 132 respectively. There are 73 entries in Piano, which are limited to the first four grades. The selections these children will play were chosen by Miss Annie Walker, the well-known Winchester piano teacher.

Mrs. Campbell reported the ten cents per member donation from the members of Dundas County Women's Institutes had been received. Each child who participates in the Festival receives a Certificate of Merit.

The Women's Institutes are to be commended on their efforts in assisting the music teachers in the presentation of these Festivals as each child who takes part gains thereby some good, whether it be development of a naturally fine voice, music appreciation, or just self-confidence and poise.

Dundas County may well be proud of this annual event, which is a step in the right direction in these days of longer hours of leisure. The talents of the children are being channelled into worthwhile culture.

The Complete Canadian Vacation

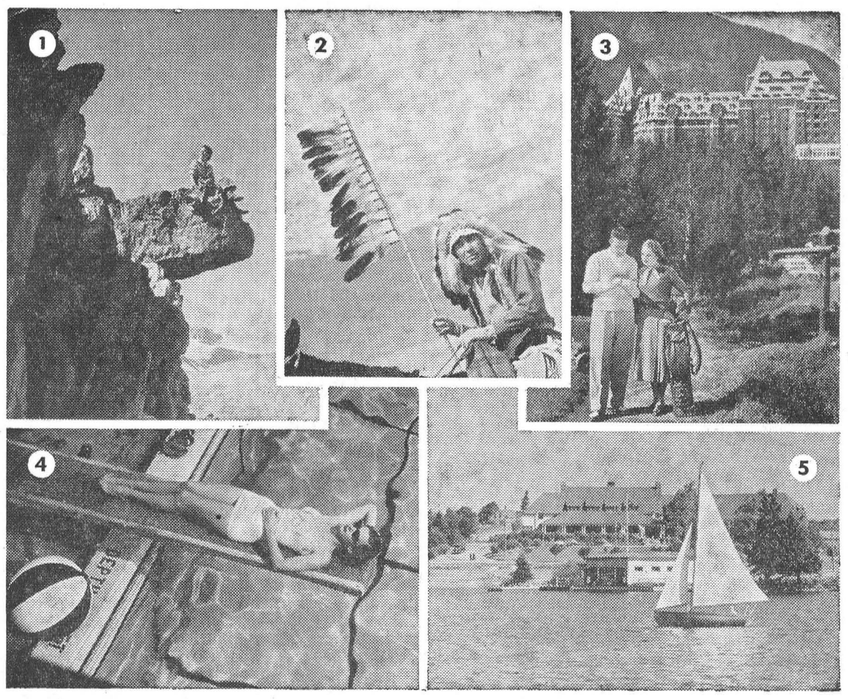

Canadians are a lucky people. When summer rolls around they never have to cross borders or leave Canadian shores to find a holiday haven. From the grandeur of the Rockies, past rolling hills, forests and streams, down to the picturesque East Coast, Canada can offer everything vacation-wise. Conveniently located at the best sites are the Canadian Pacific Railway's summer resort hotels. Hiking and mountain climbing (1) are favorite pastimes at Banff Springs and Chateau Lake Louise in the Rockies. History, tradition of the Old West and a bit of the bizarre are re-enacted during mid-July Indian Days (2) at Banff. Golf (3), whether down east at the Digby Pines in Nova Scotia and the Algonquin in New Brunswick or a mile high in the Rockies at Banff, is always popular. Swimming and girls (4) are attractions to be found at all resorts, both east and west. If summer heat and hay fever tend to interfere with your vacation plans, the cooling, pollen-free breezes at Lakeside Inn, near Yarmouth, N. S. (5) offers a sure-fire remedy.

Village Faces Serious Outlay In The Erection Of Fire Wells

Maintaining an adequate supply of water in this village is becoming more of a problem every day, especially where fire protection is concerned. And Municipal Council members are presently burning the midnight oil looking for a solution to the crucial fire well question.

Latest session of Council was held last Wednesday evening in the Council Chambers of the Town Hall, and it dealt strictly with the question at hand. Councillor Max Boyd reported on the water supply and fire protection situation, and said that the present state of affairs in the village is on the dark side. With complaints continuing to pour in to Council members, re improved water supply facilities, chiefly at the C. P. R. Station area and the eastern section of the town, Council has devoted much time to the question, but as yet has failed to come up with the right solution.

Several answers have been suggested, but the old question of "high expenditure" immediately enters the picture and that idea is temporarily laid aside. Right now, though, Council members are debating two or three possible solutions, and expect to arrive at an answer that will be of most benefit to the village, financially and otherwise. Just what the Council is planning has not been made public, but it will very likely bring to light the old question of a water system for this village, with emphasis placed on a public meeting of the townspeople. The high cost—in the thousands—of the erection of fire wells or cisterns is the stumbling block. Another angle is the drilling of municipal wells, which at a future date could be used for a Municipal Water System.

In any case, there will be more coming from Council in this matter, and not before many moons have come and gone.

Good Friday Will Be Observed Here As Sacred Holiday

Tomorrow is Good Friday and will be observed as a full holiday in Winchester, with all stores and other business places remaining closed. On Easter Monday it will be business as usual, except for the schools. bank, post office and government offices, which will observe that day as a holiday.

In observance of Good Friday, a Community Service will be held in the Wesleyan Methodist Church at 11.00 a.m., with Rev. Wm. Reid, pastor of St. Paul's Church, delivering the sermon. Special Easter Services will be held in all churches on Sunday.

This evening three local stores, the Jo-Anne Shoppe, Morgan's Men's Wear and Harry's Sport Shop are remaining open, but the grocers and other stores will remain closed as usual.

C. G. I. T. NEWS

The C. G. I. T. meeting was held on Monday, April 12th, in the United Church. The worship service opened with a hymn and the Lord's Prayer. During the evening the members worked on Easter Baskets for the hospital, and one sample was presented to Mary Barkley for her talk on "Real Delicacies." The new leader of the group, Mrs. Ronald Alexander, was then introduced to the members. The meeting concluded with Taps.

WINCHESTER THEATRE NEWS

Starting Thursday evening, April 15th, The Winchester presents the double bill, "Lady In The Iron Mask," and "Fort Ticonderoga." These two features make up a super action show, with history, story, color and just about everything. "Fort Ticonderoga" stars George Montgomery as an officer of the famous Rogers Rangers, led by Lord Jeffery Amherst. Fort Ticonderoga and the French garrison there was the only strong post halting the British advance on French Canada. The setting for this great story is only a short distance into the United States, and the picture portrays some of the fiery scenes entailed as two great countries were growing up. Joan Voks, a 5'6" blonde beauty, co-stars with Montgomery in her first picture. Color by Technicolor.

"The Lady In The Iron Mask," starring Louis Hayward and Patricia Medina, is based on an Alexander Dumas story. The setting is in a 17th Century castle with two members of a royal family fighting for the right to rule. One of the twin princesses is doomed to wear the iron mask until rescued. A glorious, natural feature from the gallant days, co-starring Allan Hale, Jr. and John Sutton.

On Monday, Tuesday and Wednesday, April 19-20-21, we present the fifth in a series of James Stewart's greats. Remember "The Broken Arrow," "Winchester 73," "Harvey," and "The Bend Of The River"? Now the screen brings you "Thunder Bay," filmed on the actual location of the story in the Gulf of Mexico. The oil drillers and the fishermen fight it out because the drilling and floating oil destroys the fish. James Stewart, with his million dollar stutter and slow drawl, is teamed with Joanne Dru, Dan Duryea and a newcomer, Marcia Henderson. Don't miss this picture, for it is our earnest belief that Thunder Bay is our top family show for April, full of romance and action.

Coming Soon — "The Martin Luther Story" to the Winchester Theatre.

OSGOODE TWOSOME PREPARE FOR ALL-ONTARIO FINAL

Beverley Hunt and Orville Mussell, Carleton County's champion debating team, who have advanced to the Ontario Finals, will be representing Eastern Ontario next Monday night at the Ontario Agricultural College in Guelph, as the two teams argue the topic that an expanded foreign market of farm products is essential to the prosperity of Agriculture in Ontario. The debate is a feature of the Annual Junior Farmers' Conference at the College on April 25-26-27.

W. M. S. Auxiliaries Hold Joint Easter Service

Nearly 100 members and visitors attended the joint Easter Thank-Offering meeting of the Evening and Afternoon Auxiliaries of the W. M. S. in the United Church Sunday School Hall last Wednesday evening. Mrs. R. Woods played softly "There Is A Green Hill Far Away" and "Jesus Keep Me Near The Cross" to open the meeting and prepare everyone for the lovely Easter worship service. Mrs. T. N. Mitchell extended a welcome to everyone on behalf of both Auxiliaries.

The worship service, which told the Easter story, was conducted by Mrs. R. Holmes, Mrs. Knapp, Mrs. W. Hoy, Mrs. S. Ault and Mrs. H. Eadie. Mrs. Dalton Robinson and Mrs. Irwin Holmes, of Winchester Springs, sang two hymns, "It Was For Me," and "Neath The Old Olive Tree," accompanied by Mrs. H. Fetterly. Miss Annie Walker rendered a piano solo.

The guest speaker for the evening was Mrs. Howard McEwen, of Maxville, who was introduced by Mrs. A. Allison. Her topic was "An Overall Glimpse of the Dominion Board," which she attended in May, 1953. She was thanked by Mrs. Eldon Fennell.

Mrs. Eldon Davidson extended thanks to Mrs. Robinson, Mrs. Holmes and Miss Walker for their contributions to the program.

The meeting closed with the Mizpah Benediction, after which a dainty lunch was served by Mrs. J. Moffat, Mrs. F. Scott, Mrs. R. Holmes, Mrs. Hoy, Mrs. Knapp, Mrs. Ault, Mrs. Eadie and Mrs. Mitchell. Mrs. W. J. Cass voiced the thanks of both societies for the very profitable evening and lovely lunch.

Both Auxiliaries held short business meetings later, when the various reports were heard and some business discussed.

Letter of Appreciation

Williamsburg, Ont.,
April 7th, 1954.

Editor, The Winchester Press:

Dear Sir:—At the last meeting of the Ladies' Auxiliary to the Canadian Legion, Williamsburg Branch, I was asked to convey their sincere thanks for the fine publicity given the Blood Donors' Clinic, which was sponsored by the Auxiliary.

We would also like to insert a card of thanks in your paper, thanking all those people who so generously donated their blood and any others who helped in any way to make the Clinic such a marvellous success. We would like to especially thank the Council of St. Peter's Lutheran Church, Rev. and Mrs. Kirchhofer, Mr. Ramon Casselman, Mrs. Burrill Beckstead and Mrs. Wray McPherson.

Yourse very truly,
Georgina Froats Sec'y.

South Mountain Farmer Suffers $8,000 Fire Loss

A raging fire, aided by a sharp north wind, swept through the modern barn of Gordon Mulholland, half mile west of South Mountain,early Monday morning of this week, completely razing the building, which housed a large quantity of grain and hay. Also destroyed were several pigs and one or two cows. Twenty other head of cattle and two horses were freed by Mr. Mulholland before the fire went completely out of control.

The blaze broke out after a spark from an electric motor ignited hay in the barn. Mr. Mulholland had started the motor to pump water for his cattle. He had his eyebrows, eyelashes and hair singed when he attempted to bring the blaze under control.

A sharp north wind whipped the flames into life, and the barn was levelled in less than an hour. The blaze threatened for a time the house of Ernest Boyd across the highway. Sparks fell on the steel roof of Mr. Boyd's residence and set fire to a tree in front of the house.

Mr. Mulholland, a well-known farmer in this area, said the loss was estimated at $8,000, and was partially covered by insurance.

Extensive Damage To Cars In Friday Night Accident

Two cars were badly damaged and one person received minor injuries in a two-car collision at the intersection of St. Lawrence and Victoria streets here early last Saturday morning.

The accident occurred about 1.30 a.m. last Saturday morning when a 1949 Ford, driven by Kenneath Zeron, 28. of Avonmore, was in collision with a 1950 Ford, owned by Allen Heagle, 37, of Auitsville.

Zeron, driving south, said he was temporarily blinded by the lights of an approaching vehicle, and crashed into the rear of the parked Heagle car. Mr. Heagle, who had been visiting his wife in the District Memorial Hospital, was in the residence of Donald Harper at the time of the accident.

Clark McElheran, 22, a passenger in the Zeron car at the time of the accident, received minor cuts and abrasions about the face. and suffered from shock. He was treated by Dr. H. Gerald Barton.

The impact of the two cars meeting sent the Heagle vehicle down the street about fifty feet, while the other car concerned careened for a short distance before stopping.

Damage to the two vehicles is estimated at $900. Chief Gilbert Raistrick investigated.

Air Gun Pranksters Are At It Again

Police Chief Gilbert Raistrick told the Press this week that two more air guns (B-bee) were confiscated last week as the result of illegal use by the owners. The two young culprits picked up last week were caught in the act, and warned by the Chief besides having their guns taken away.

Besides breaking windows, maiming innocent birds and animals, and popping out street lights, the young pranksters have been reportedly shooting off the guns at the Winchester Theatre.

According to the law, no one under 14 years of age is allowed to own an air gun.

Billy Graham Film To Be Shown In St. Paul's Church Saturday Night

Local and district citizens who saw the religious film, "Oil Town, U. S. A.," featuring Billy Graham, the noted evangelist, will not want to miss the screening of "Mr. Texas," in St. Paul's Presbyterian Church this Saturday evening at 8.00 p.m. It is another of Billy Graham's religious films, in Technicolor, starring Redd Harper and Cindy Walker, and featuring Billy Graham and Cliff Barrows. It is a picture that not only provides good clean entertainment, but an inspiration for people to live a fuller Christian life.

This picture is being sponsored by the Winchester and Mountain Christian Business Men's Association. There is no admission, but a silver collection will be taken to offset expenses.

Remember the place, St. Paul's Church; the date, Saturday, April 17th, and the time, 8.00 p.m. All are welcome.

J. EARL JOHNSTON NAMED PRINCIPAL OF SARNIA COLLEGIATE

A member of the teaching staff since 1937, and vice-principal since 1947, Mr. J. Earl Johnston has been named principal of the large Sarnia Collegiate Institute and Technical School. He will take over his new principal's duties on July 2nd, and succeeds retiring principal Alex Sinclair, who submitted his resignation to Sarnia Board of Education recently, because of ill health.

Mr. Johnston is a Winchester boy, a son of the late Mr. and Mrs. William Johnston, and brother of Mr. Albert P. Johnston, of Kemptville. He left Winchester in 1921. Three years later he was graduated from McMaster University in Hamilton, and in 1925 completed his qualifications for a secondary school teacher at the college of Education, Toronto. Following academic life, he went to Owen Sound where he taught until 1937, when he was accepted on the teaching staff of Sarnia Collegiate.

Besides his new position as principal of Sarnia Collegiate, a school with an enrolment of 1850 students and a staff of 76 qualified teachers, Mr. Johnston will also be Supt. of Secondary Schools for the Blue Water City. He attended Cass Bridge School for his elementary learning, and gained secondary school education at Winchester High School.

His new appointment will be learned with much enjoyment by his many friends in this district.

FRIENDS HONOUR MR. AND MRS. JOHN KERFORD

Mr. and Mrs. John Kerford, of Mountain celebrated their 45th Wedding Anniversary at their home recently. During the afternoon the members of the W. M. S. of Knox Presbyterian Church gathered at their home as a surprise, Mrs. Kerford being a valued member of the Auxiliary. The guests were presented with a beautiful piece of china.

Mr. and Mrs. Kerford were married at South Gower, with Rev. C. A. Ferguson officiating. They have since spent all but two years in the Mountain district, that time being spent in Topeka, Kansas.

The ladies of the Auxiliary served lunch and spent a social time.

Mr. and Mrs. Kerford thanked those who were so kind in remembering them at this time, and for the lovely gift. They received many messages, cards and other gifts.

United Church Packed For Sacred Program Last Sunday

An impressive Music Recital, featuring local and outside talent, headed by the very versatile Mr. Robert Clifford, was heard by a capacity congregation in the Winchester United Church auditorium, following the regular service of worship on Sunday evening.

The entire recital had a distinct religious theme pertaining to the meaning of Easter Time, and was presented in an atmosphere of appreciation and thanksgiving. During the program the church lights were dimmed, with but one spot illuminating the Cross, that is so significant with this time of the year.

The Rev. T. N. Mitchell, minister of the United Church, was the narrator, introducing the various and well-executed numbers. He also narrated for the concluding portion of the program in the form of "Eventide," with Mrs. F. M. Cass and Mr. Ronald Freeland singing "Beneath The Cross Of Jesus," and "When I Survey The Wondrous Cross." The Console accompaniment was provided by Mr. Clifford.

Mr. Clifford, talented organist, pianist and vocalist, highlighted the program with his several presentations, as well as accompanying many of the other artists, and leading in the congregational sing-song that preceded the program. The accompanists for the sing-song were Mrs. Robt. Woods and Dr. H. Gerald Barton at the organ and piano, respectively.

The program included a religious monololgue, "Faith," by Mr. Clifford; duet organ and piano, "Handel's Largo" and "Abide With Me" by Mrs. Woods and Mr. Clifford; organ and piano selections by Mr. Clifford; violin solos, "Old Viennese Air," and "Garotte," by 10-year-old Murray Hicks, winner of the Ottawa Music Festival trophy in his class; vocal duets, "Lord Most Holy," and "God Will Wipe Away All Tears," by Mrs. F. M. Cass and Mr. Clifford; Vocal solos with violin obligato, "O Saviour Hear Me," by Mr. Clifford and Mrs. H. G. Barton; and choral numbers by an octette composed of Messrs. George and Russell Suffel, Trevor Thompson, Clare VanAllen, Howard Biccum, Ronald Freeland, Dr. Barton and Robert Keyes.

Mr. Clifford is a former church organist of the Baptist Church and Church of the Nazarene, in Baltimore, Md., where he attended the Peabody Conservatory of Music.

The recital was planned and sponsored by the United Church Music Committee, and all proceeds will go towards the organ fund.

Two Escape Injury In Highway Mishap West Of Winchester

While driving east on Highway 43, two miles west of Winchester, early Tuesday evening, a 1951 Buick, driven and owned by Mr. Lloyd LaPorte, was in collision with a car driven by Mr. Thos. Edgerton, of Winchester.

The accident happened about six o'clock when Mr. Edgerton, proceeding west, suddenly swung into the lane of Mr. Ewart Carkner, in the path of the approaching LaPorte car, which could not be stopped in time.

No one was injured, and damage to the two cars is estimated at $700.00. Corporal J. Aldred, of Morrisburg O.P.P., investigated.

Curling Club To Get Estimates On Artificial Ice

Members of the Winchester Curling Club are going to explore the possibilities of having an artificial ice plant installed in the Curling Rink before another season rolls around. This decision was reached at a special meeting of the Club, held on Monday evening, under the chairmanship of the president, Mr. Howard Fetterly.

The question of artificial ice was brought up when several of the members expressed the opinion that if the cost did not exceed $10,000 they believed the project could be financed without too much difficulty by issuing debentures over a 10-year period. Some members were also willing to make a straight donation to the fund.

While no definite action will be taken until more information regarding costs of installation and maintenance is obtained, most of the curlers are very enthusiastic about the project, and plans are already under way to get the ball rolling.

A committee, composed of Messrs. C. R. Robinson, Howard Fetterly, Eldon Fennell and Walter MacDonald, has been appointed to procure estimates and report back to the Club executive at an early date.

IROQUOIS GIRL YOUNGEST TEACHER'S COLLEGE GRADUATE

Sixteen-year-old Judy Whittle, daughter of Mr. and Mrs. Richard Whittle, of Iroquois Point, and known by many Winchester friends, is the youngest student to ever graduate from the Ottawa Teachers College (Normal School).

At sixteen years old (she will be seventeen in May) Judy will graduate next month and already has accepted a position on the staff of the Kemptville Public School. She attended Iroquois Public and High Schools.

BIRTH

At the Ottawa Civic Hospital on Saturday, April 10th, 1954, to Mr. and Mrs. Leverett MacDonald, of Ottawa, a son, a brother for Lynne.

Active Williamsburg W. I. Holds Annual Meeting

Mrs. Clair Algire was re-elected president of Williamsburg Women's Institute at the annual meeting, held Tuesday evening in the I.O.O.F. Hall. Mrs. Donald Hess and Mrs. Walter McGowan conducted the election of officers, and the nomination committee's report was introduced by Mrs. Ralph Casselman. Other officers elected were, 1st vice president, Mrs. Graham Froats; secretary, Mrs. W. R. Workman; treasurer, Miss Beatrice Saddlemire; Branch Directors: Mrs. George Larsen, Mrs. Ralph Casselman and Mrs. M. W. Locke; auditors, Mrs. Irwin Empey and Mrs. Lorne Hogaboam; sick committee, Mrs. O. J. Wert; emergency committee, Mrs. J. L. Kirchhofer, Mrs. W. McGowan and Mrs. Hilda Johnston; pianist, Mrs. Hugh Thompson.

Mrs. Algire presided at the busy meeting, assisted by the retiring secretary, Mrs. Walter McGowan. Thirty members were in attendance, and heard the executive and committee heads present very comprehensive reports, indicating a highly successful year.

Miss Beatrice Saddlemire, the treasurer, said that the balance on hand was $55.60, with a total of $506.00 in the reserve account. She reported that the present membership stood at 54; number of meetings held, 10. The October meeting was voted as the most interesting of the year, when two life memberships were given to Mrs. Luther C. Barkley and Miss Sarah Whitteker.

Members were unanimous in eliminating the emergency fund. A motion was made to purchase material for Tweedsmuir sewing competition, and Mrs. J. Storgoord volunteered to make sweaters and socks for competition.

Miss Nina Casselman announced that the Blue Cross was no longer a group project, and Mrs. Ross Beckstead reported that the Girls Club Achievement Day would be held on May 8th. Mrs. Donald Hess said that the Tweedsmuir Book would be ready for competition in 1955. Mrs. Walter McGowan discussed Extension Courses, and each member is to mark the Course desired and return to her within two weeks.

It was announced that the District Annual would be held at Chesterville on June 2nd. Mrs. Ralph Casselman agreed to lead the Garden Club, and the Institute will again canvass for the C. N. I. B. this fall, convened by Mrs. Donald Hess.

W. I. activities in Williamsburg in the past year included Red Cross and Salvation Army work, sponsorship of Brownie Pack, Garden Club, Girls' Supper Club, Public Speaking Contest and Art Contest, help to C. N. I. B., to Korean Relief, and money to Winchester W. I. for Music Festival; Sanatorium at Cornwall, and Winchester Hospital, plus many other undertakings too numerous to mention.

Besides the many worthwhile projects undertaken, meetings were made more interesting with the appearance of films, discussions and guest speakers. Average attendance at meetings in the past year was 30, with the largest meeting recorded in March when 40 members and 46 guests were present.

Standing committees for the new year are. Agriculture and Canadian Industry, Mrs. G. Cougler; Home Economics and Health, Mrs. V. Steele; Historical Research and Current Events, Mrs. R. H. Beckstead; Citizenship and Education, Mrs. E. Munroe; Community Activities and Public Relations, Mrs. J. L. Kirchhofer; Resolutions, Mrs. Ross Wingard.

CHESTERVILLE COUNCIL GRANTS MEMORIAL HOSPITAL $500.00

With one dissenting vote, Council last night, Wednesday, voted to grant Winchester District Memorial Hospital $500.00. Mrs. Lyle Marcellus made the motion, seconded by Carl McMillan, and it carried, with John Turner the only abstainer.

Council was meeting for the April session in the clerk's office, with all members present and the reeve, Chas. McMillan, in the chair. A heavy schedule of business kept things humming from 7.30 until after 11.—Chesterville Record.

Daylight Saving Time In Effect April 24th

Winchester and district will adopt Daylight Saving Time, effective Midnight, April 24th. Announcement to this effect was made last week by Municipal Council. One stipulation lies in the decision of the City of Ottawa to return to the same time on the same week-end. If, for some unforseen reason, Ottawa does not jump its time pieces ahead, this village will follow suit.

The new time will remain in effect until the end of September, or until notified differently.

Star Crowned

The Rock stood outlined in a radiant glow,
A blinding light had pierced the faint grey morn,
When Jesus led the Spring-time from the tomb,
An open portal to a world newborn.

Like sun, on prison walls, His presence shines,
The morning star ascends for Him alone;
His glory lights the world, with magic wand,
Since angel hands have rolled away the Stone.

—Dorothy Sproule.

RECENT BIRTHS AT MEMORIAL HOSPITAL

On Wednesday, April 7th, 1954, to Mr. and Mrs. Arthur Laurin, of Morrisburg, a son.

* * * *

On Thursday, April 8th, 1954, to Mr. and Mrs. Florian Lalonde, of Crysler, R. R. 4, a daughter.

* * * *

On Thursday, April 8th, 1954, to Mr. and Mrs. Denzil Sparks, Osgoode, R. R. 2, a son.

* * * *

On Friday, April 9th, 1954, to Mr. and Mrs. Hubert Robinson, of South Mountain, R. R. 1, a son.

* * * *

On Sunday, April 11th, 1954, to Mr. and Mrs. George Ranger, of Iroquois, a son.

* * * *

On Sunday, April 11th, 1954, to Mr. and Mrs. Newman Bramwell, of Manotick, a son.

* * * *

On Monday, April 12th, 1954, to Mr. and Mrs. John Menkhorst, of Newington, a daughter.

* * * *

On Tuesday, April 13th, 1954, to Mr. and Mrs. Euclid Racine, of Crysler, R. R. 2, a son.

* * * *

On Tuesday, April 13th, 1954, to Mr. and Mrs. Antoon Kworkkenbos, of Morewood, a son.

* * * *

On Wednesday, April 14th, 1954, to Mr. and Mrs. Ernest Kelly, of Chesterville, a son.

THE WINCHESTER PRESS

W. F. WORKMAN, Publisher.

Established in the year 1888.
Published Wednesday, Afternoon, Dated Thursday.
Subscription Rates: $2.50 per year in Canada; $3.50 per year in the U. S. A., payable in Advance.

Member of the Canadian Weekly Newspapers' Association and the Ontario-Quebec Division of the C. W. N. A.

Guaranteed Circulation over 1850.
Advertising Rates on Request.

Authorized as Second Class Mail, Post Office Department, Ottawa.

Volume 66, No. 47. Thursday, April 15th, 1954.

MATHEMATICS AND THE FARMER

The rural scene is pretty much the same across Canada these days. The snow has all but disappeared from the land. Farmers are busy putting their gear in shape for seeding. Hopes, as always, will be for a bumper crop next fall.

But high yields can never be produced on hope alone. Smart farmers will be taking out their notebooks and using basic arithmetic they learned in public school to calculate how they're going to get that bumper crop. Their first problem likely will be to determine how much plant food was removed from the soil by last year's crop.

It might sound amazing in this age of scientific agriculture that many Canadian farmers are still of the opinion that soils are inexhaustible and that all one needs for a good crop is perfect weather. Such nonsense has been exploded long ago. Nutrients taken out of the soil by growing crops or by animals that consume them must be replaced if good yields are to continue.

For example, one good dairy cow producing 8,000 pounds of milk a year removes an amount of phosphoric acid from the soil equal to that contained in 100 pounds of 20 per cent. superphosphate. A herd of 20 animals will remove phosphoric acid equivalent to a ton of this essential fertilizing substance. Forty bushels of wheat and 50 bushels of barley taken from the land the equivalent of 100 pounds of superphosphate. Seventy-five bushels of corn remove 121 pounds of nitrogen, 44 pounds of phosphoric acid and 90 pounds of potash. The fact is, all crops extract a certain weight of these plant foods.

The relation of basic farm mathematics to high crop production is therefore obvious. What last year's crop took from the soil must be calculated—and replaced.

NATIONAL LOTTERIES

Should Canada have national lotteries? Recently The Financial Post asked a group of citizens about frequently suggested move. A large number of those answering were opposed to lotteries in any shape or form, terming them a form of gambling. Those in favor said people are going to take a chance anyway, so why not keep the money in Canada; that lack of uniformity and ambiguity in present laws and their enforcement needs clarification.

The latter group stressed strict supervision in any operation of lotteries. Many suggest the provinces should handle their own lotteries for provincial purposes, once federal approval is given. Some also suggested that most of the "income" should be distributed as prize money, the smaller portion going to such things as hospitals, medical research, scholarships and straight charitable purposes.

There is wisdom in both of the above opinions. Lotteries are certainly a form of gambling, but people gamble every day—some of them without realizing it.

GOOD FRIDAY

'Twas in an olive garden, long ago,
A lovely Mary sat with head bent low,
White lilies dew-wet, silvered by the dawn,
Like candles 'round a bier, shone pale and wan,
While she sat, facing Life's great mortal blow.

Heaven's trumpets sound for Him, her Son, to-day,
For death is vanquished, only Life holds sway.
His step is heard, in every wind that blows,
We touch, as through a veil, the fadeless Rose,
Its fragrant incense falling as we pray.

—Dorothy Sproule.

A POOR YARDSTICK

J. Angus MacLean, Progressive Conservative member in the House of Commons for Queens, and a former wartime bomber pilot, observed of the projected CNR hotel in Montreal, that it would be "a beautiful target." The same charge has been levelled against the proposed St. Lawrence seaway by opponents thereof. And no doubt there is truth there in both cases.

But if Canada is going to use "target potentialities" as a yardstick for large construction projects, we may expect little of importance to be accomplished in the next few years, comments the Brockville Recorder & Times.

EDITORIAL NOTES!

Ever hear of "The Fishing Plug Club?" So did we, but the plugs are slow coming in, somebody must have broken the chain. Maybe it's just a "racket" and we were one of the "suckers"! Oh, well, we had a little fun during our initiation into this new Club!

Spring floods are the order of the day in many sections of the country at the present time, and the high waters along Winchester's "Almeda" are no exception. Residents living along its banks found it difficult to keep the waters drained out of their cellars, while other homes were surrounded with water. Spring, Glorious Spring!

Finance Minister Abbott's latest Federal Budget has been termed, editorially by the Ottawa Jouranal, as the "Lead Kindly Light Budget." That sums it up in a pretty fair manner. There was little to get excited about in the Budget, the minor tax cuts will not affect the cost of living one bit, and there was nothing done to encourage the progress of industry or to create more employment throughout the land. In other words, it was just an ordinary budget and will not stand out as a monument to Mr. Abbott, if it should turn out to be the last one he presents to Parliament.

For Spring

You will want one of these Easy Folding Strollers, with Strong Steel Frame and Well-Padded Upholstery.

Two Models $11.95 to $15.50





Sunshine Attractively Styled Carriages

COMBINE ALL THE FINEST FEATURES FOR BABY'S COMFORT

Many Colours and Models PRICED FROM

$39.95

VICE & CRAIG

TELEPHONE 13 Funeral Directors Furniture Dealers Ambulance Service **WINCHESTER, ONT.**

Easter..



Church Services

EASTER SUNDAY, APRIL 18th

Christ, A Prince And A Saviour

"A woman in India had learned that she was a sinner, and that God is holy and cannot pass by sin. She often said: 'I need some great prince to stand between my soul and God.' After a while she heard the Bible contained the account of a Saviour who had died for sinners. So she asked a Pundit to read the Bible to her. He began at the first chapter of Matthew, and as he read the list of names in the genealogy of Christ, the woman thought, 'What a wonderful Prince this Jesus must be to have such a long line of ancestors; for He shall save his people from their sin,' the woman exclaimed. 'Ah, this is the Prince I want! This is the Prince I want! The Prince who is also a Saviour'."—Christian Herald.

Anglican Church

Canon G. Carryer, Incumbent.

Good Friday, April 16th: South Mountain, St. Peter's: Devotions at 2.30 p.m. Winchester: St. Matthias, Devotions at 7.30 p.m.

Easter Sunday: Winchester, St. Matthias, Holy Communion at 9.00 a.m.; South Mountain, St. Peter's, Evensong at 7.30 p.m.

Baptist Church

Pastor W. D. Brown, Minister.

Good Friday: 10.00 a.m., Sacrament of Holy Communion.

Winchester: Sunday School at 10.00 a.m. Public Worship at 11.00 a.m. and 7.30 p.m. Fellowship Hour on Friday at 8.00 p.m.

South Gower: Public Worship at 2.00 p.m.

Presbyterian Church

Rev. William Reid, Minister.

Winchester: Sunday School at 10.00 a.m. Easter Services at 11.00 a.m. Nursery and Supplementary Sunday School at 11.30 a.m. Evening Worship at 7.30.

Winchester Springs: Sunday School at 1.30 p.m. Service of Worship at 2.30 p.m.

United Church

Rev. Thos. N. Mitchell, Minister.

Winchester: Easter Services at 10.30 a.m. and 7.30 p.m. Sunday School at 11.30 a.m. Mid-week Service on Wednesday at 7.30 p.m.

Harmony: Sunday School at 2.30 p.m. Public Worship at 3.00 p.m.

Wesleyan Methodist Church

Rev. Henry Kielty, Minister.

Winchester, Thursday, April 15th, Houghton College Trio in Musical Service at 7.30 p.m. Good Friday, April 16th, Special Youth Service, with the Rev. H. A. Smith, of Ottawa, as guest speaker.

Easter Sunday: Winchester. Sunrise Service at 7.00 a.m. Bible School at 9.45 a.m. Easter Services at 10.45 a.m. and 7.30 p.m. Beginning Tuesday, April 20th, until the 25th, the 57th Annual Conference of the Wesleyan Methodist Church of America in Canada.

Hallville: Sunday School at 2.15 p.m. Easter Services at 3.00 p.m. Monday, April 19th, at 7.30 p.m., The Wesleyan Young People's Society of Winchester will hold a special Easter Service. Special singing and the film, "The First Resurrection."

COMMUNITY GOOD FRIDAY SERVICE

The Annual Good Friday Service with the congregations of the churches of the village uniting, will be held in the Wesleyan Methodist Church at 11.00 a.m. Rev. William Reid will be the guest speaker. We give the community a cordial invitation to this service.

Letters to the Editor

WINCHESTER'S FIRE PROTECTION ? ?

Dear Editor:

Winchester has one of the most up-to-date fire departments of any small town in Ontario. This is fine as far as it goes. The best trained firemen in the world can't put out a fire if they haven't the water to work with.

The people of Winchester have paid a very large sum of money to secure the best equipment, and what is happening to it to-day?

John Jones wants his cellar pumped out. It doesn't matter that there is debris and refuse floating around in it, he wants to get the water out, and fast. He calls the clerk and eventually one of the fire pumpers is sent to do the job. Remember, this is the same pumper you are depending on for fire protection. The cellar is pumped out—fine for John Jones.

The next day your house catches fire. The Fire Department arrives promptly and the pumper is readied to do the job. The firemen are waiting for water, but water doesn't come—one of John Jones' old socks has got into the pump. The result is a total loss to your house. Where is the fire protection that you have paid years for? John Jones' cellar fixed that, but good.

This is happening in Winchester to-day. The fire pumpers are used for pumping man holes, cellars, and what have you.

What is our fire protection to-day? That is a question which will take a fire to answer, and I very much question if the answer will be good.

It is up to the ratepayers of Winchester to see that these fire-pumpers are used for fire protection only. Let the town purchase a small rotary pump to do the dirty work, and leave our fire pumpers to do the job we purchased them for. This question should be looked into NOW before we have a major fire. Incidentally, our fire rates are based on the protection afforded. If we have one fire and our equipment doesn't work, our insurance rates will skyrocket.

Yours,
J. H. KEYES

Peace is everybody's business these days. A war stopped is more important than a war won. —Dr. Ralph Bunche.

* * * *

"Did you thank Mrs. Jones for the lovely party she gave?"

"No, Mummy. The girl leaving just before me thanked her, and Mrs. Jones said, 'Don't mention it,' so I didn't."

LAFF OF THE WEEK



"Hi, mister Brooks—What're your wife's initials?"

St. Paul's Presbyterian Church
Winchester, Ontario.
Saturday, April 17th, at 8 p. m.

THE WORLD'S FIRST CHRISTIAN WESTERN

Billy Graham presents...

REDD HARPER and CINDY WALKER

A Grand Commission Films Production

Mr. Texas

MUSIC

★ Musical setting—Sons of the Pioneers "Chant of the Wanderer"
★ Famous Hardin-Simmons University Cowboy Band
★ Redd Harper . . . "Wide Rollin Plains"
★ Cindy Walker . . . "Beloved Enemy"
★ Cindy and Redd . . . "Each Step of the Way"
★ George Beverly Shea . . . "Just a Closer Walk"
★ Forth Worth 1000 Voice Crusade Choir . . . "The Railroad Song"
★ Hour of Decision Choir . . . "Wonderful Peace"

IN GLORIOUS COLOR

FEATURING BILLY GRAHAM CLIFF BARROWS

Supported by: GRADY WILSON • JERRY BEAVAN
GEORGE BEVERLY SHEA • PAUL MICKELSON • TEDD SMITH

Released By
BILLY GRAHAM EVANGELISTIC ASSOCIATION

Sponsored by Winchester and Mountain Christian Business Men's Committee

MORTGAGE LOANS

under the provisions of
THE NATIONAL HOUSING ACT, 1954,
may now be arranged through
any branch
of the Royal Bank

•

Our Managers will be glad to discuss details with you

THE ROYAL BANK OF CANADA

The 7th Column

The picture we published in last week's Press for identification has created considerable interest. Even Frank Ryan, author of CFRA's Valley Note Book, aired his opinions last Sunday when he said: "It looks like Jesse James and his gang on their way to rob Melvin Motors."

* * * *

It's springtime again and what better opportunity to clear out those articles that are cluttering up the basement or attic. A "Classified" in The Press may be the answer as to how you may dispose of them—why not try one next week.

* * * *

Stage Manager: "How did the comedian's jokes get across?"
Prompter: "On the Mayflower, I imagine."

* * * *

If you should ask us what Art Laurin, publisher of The Morrisburg Leader, does in his spare time, we couldn't give you a definite answer. One thing we do know, Art is the father of ten children, and a family of that size demands considerable attention. The latest addition to the Laurin family was a son, born in the District Memorial Hospital, here, last Wednesday. Five girls and five boys is now the box score.

* * * *

Once a young fellow named T8
Asked K8 if she'd be his m8.
"I'm sorry to st8
I'm married," said K8,
Oh, sad was the young fellow's f8.

* * * *

Spring cleaning should be tougher this year, with the kids learning to play "Atom-bomb."

* * * *

Note to parents and schoolteachers: Please remind the children to walk on the sidewalk and not on the edge of lawns or boulevards, now that Spring is here and the ground is soggy.

* * * *

Ever notice that though bowling alleys are notoriously anything but quiet, you can always hear a pin drop!

* * * *

Al: "What happened to me last night?"
Joe: "Well, you climbed out on the window sill and said you thought you'd fly around for awhile?"
Al: "Why didn't you stop me?"
Joe: "Well, I thought you could fly."

* * * *

The air tragedy which claimed 37 lives in the sky over Moose Jaw, Sask., last week, was the worst in Canada's history. It's hard to figure out why two aircraft cannot pass up there, where there is so much space. It looks like negligence on the part of some one. Why R.C.A.F. planes have to be manoeuvering in the lanes of passenger air-lines is something the authorities should investigate without delay.

* * * *

To a window cleaner, life is just one pane after another.

Train up a child in the way he should go: and when he is old, he will not depart from it.—(Prov. 22:6).

* * * *

According to estimates presented in the House of Commons last week, it will cost the government $14,000.00 to clear government buildings of rats. Of this amount, $200.00 will be required to clear the rodents out of Rideau Hall. Maybe it would be cheaper to enlist the services of a few pussy-cats to do the job—that is if it is the four-legged rats they want to get rid of.

FOR *EASTER*

FRUIT AND NUT EGGS
VARIETY OF NOVELTIES

'Smiles 'n Chuckles, Black Magic, Neilson's, Ganongs, Easter Packaged.

CHOCOLATES

"Rust Craft" EASTER CARDS For Everyone.

SPECIAL ICE CREAM BRICKS

1896 **FLORA'S** 1954
WINCHESTER, ONT.

PROFESSIONAL CARDS !

CASS & CASS
LAW OFFICES
Winchester, Phone 11.
Chesterville, Dial 735.
Bank of Nova Scotia Block.

G. WILLIAM GORRELL
Barrister, Solicitor, Notary Public
Office Phone 36 - Residence 6
MORRISBURG - Ontario

WINCHESTER BEAUTY NOOK
Jean Wyatt and Florence Helmer
All lines of Beauty Culture, Hair Styling, Facials, Oil Treatments, Manicures, Cold Waves.
Open Tuesday and Thursday Evenings. Closed on Monday.
Phone 244 - - Winchester

GRAHAM L. CASSELMAN
CROWN LIFE INSURANCE
GENERAL INSURANCE
Phone 150W3 - Winchester

LYALL M. CROWDER
Representative For
MUTUAL LIFE OF CANADA
Automobile - Fire - Wind, Etc.
Auto Financing
Write, or Telephone 606r41, South Mountain, Ont.

HOWARD E. BICCUM
and
HAROLD D. POAPST
District Representatives for North American Life Assurance Co.
Also a complete Insurance Service for all lines of Fire and Casualty Insurance, including Hospitalization. Auto Financing also handled. Telephone 285, Winchester.

INSURANCE
FIRE, AUTOMOBILE and WIND INSURANCE
LOW COST AUTOMOBILE FINANCING
WALTER MOFFAT, Winchester.

S. EARL FREELAND, C.L.U.
District Representative for the Manufacturers' Life Iusurance Company
Special Services offered in connection with Group Pension Plans, Group Insurance, Estate Analysis, etc.
Phone 292 - Winchester, Ont.

FINANCING A CAR?
Before you buy, ask about our Low Cost Financing Service with complete Insurance Coverage, New Trucks, Tractors and Farm Equipment Financed also.
HOWARD BICCUM - Phone 285 Winchester, Ont.

For Cemetery Memorials See
W. J. L. BOYD & SONS
Representing
R. M. Best Granite Co., Kingston Architects and Craftsmen of Civic and private Memorials. Church Memorials of Bronze, Marble and Brass
PHONE 144 - WINCHESTER

JAKE ROSS
All kinds of Poultry wanted at all seasons. Wool wanted. I buy all kinds of Hides.
Phone 81 - - Winchester

WINCHESTER L.O.L. NO. 862
Meets regularly in the Orange Hall, Winchester, at 8 p.m. on the second Monday of each month. Visiting Brethren always welcome.
Gordon Simzer, W.M.
Doug. Johnston, Rec.-Sec'y.

HENDERSON LODGE, 383, A. F. & A. M., WINCHESTER
Meets in the Masonic Hall, Royal Bank Block, on second Friday of each month at 8 p.m.
Visiting Brethren Welcome.
OGLE V. WORKMAN, W. Master
DR. W. A. SHERWOOD, Sec'y.

CANADIAN LEGION, B.E.S.L
BRANCH 108, WINCHESTER
Meets Second Monday of each month in Legion Hall, Winchester
All War Veterans Welcome.
CARL LAUSHWAY, President.
LORNE SAWYER, Sec'y.-Treas.

LADIES' AUXILIARY
Canadian Legion, B.E.S.L.
Branch 108, Winchester
Meets Third Thursday of each month at 8.00 p.m. in the Legion Hall, Winchester. All eligible women welcome.
Mrs. Gordon Coons, President.
Mrs. Stirling Dawley, Secretary.



In the Fennell Group, one of the family, Evelyn, came in with the high score, a 527, with Mrs. Howard Biccum running away with the high single in the ladies' division for a 281. Ray Thompson shared the men's honours with Lorne Isaac. He rolled the bigh triple, a 590, with Lorne grabbing the top single game with a 243.

Marys Gang was led by Mary of the Potter family, who rolled three strings for the high 501 cross. Kay Morgatroyd had the ladies' high single, a 173, with fellow teacher Ray Thompson taking all the male glory with a good 663 cross and a high single of 263.

The boys in the Community League were really hopping on Tuesday night, with Dalton Kenney showing the way with a nice 839 cross, made up of games of 247, 308 and 284. Jim McVey came in fast with a neat 740 cross, including a 307 single. Lloyd Kenney had 723-261, Harold Armstrong 678-282, and Arnie Rielly 649-218, and Jack Bellinger 604-223. Joyce Hay was way out in front in the ladies' side of the league, taking the cross honours with a 731-255. Terry Churchill broke in with the high single, a 279, and crossed 579. Other good scores included: Jean Cummings 588-222, Lula Dawley 577-237, Mrs. Jim McVey 567-237, Helen Coons 547-209, Hazel Kenney 512-257, Jean Kenney 504-225. Good singles included Hilda Hamilton 222, and Mrs. Slingerland, a 203.

Clarence Marriner came breezing in with the cross honours in the South Mountain Mixed League on Wednesday night with a 683, made up of nice games of 253, 208 and 222. Gus Cameron rolled a 643 cross and the high single, a 252 single. Stan. (the man) Berry slid in with a 624-232. Irene Marriner was tops in ladies with a 620 cross, made up of games of 251, 213 and 156. June Marriner had 532-203.

The Thursday Night Glamour Gals were paced by Marge Crummy, who was up to her old tricks with a 720 cross from games of 258, 273 and 189. Betty Anderson had 604-259. Other scores were Mabel McIntosh, 571-224; Jean Dunlop 551-213; Lula Dawley 544- 225; Joyce Angus 543-214; Joyce Hay 518-219, and Yvette Marleau 484-240.

In the Morewood League, Eleanor Henry's 550-226 was good enough to win her all the honours. Stella MacGregor had 454-213. R. Dillabough was high cross man with 505-187. Len Moran had the high single, a 214. He crossed 509.

The Country Gentlemen swung into action again on Thursday night with Ken. McMillan, the Finch flash, grabbing all the honours with his 768-270. Frank Dunlop rolled a 701-262, and Lorne Byers a 708-267 to make up the top threesome. George Ruppert had 697-259, Lloyd LaPorte 676-256, Charlie Binda 668-250, Glenn Carkner 655-229, and Andy Egan 649-223.

CHEESE MAKE UP SLIGHTLY IN COUNTIES

Production of cheddar cheese in the United Counties during the first two months this year was up slightly over that of the same period last year, according to the monthly report prepared by the dairy division of the Ontario Department of Agriculture.

The cumulative make for the first two months this year was 900,286 pounds, up 21,061 pounds over last year's comparable figure of 879,225 pounds.

February production for the three counties was 417,717 pounds, an increase of 26,063 lbs. over the 1953 figure.

Stormont factories produced the largest output over the two-month period with a make of 549,092 pounds as against 561,585 in the same period last year.

Output for February was 262,-368 pounds this year as against 248,324 pounds last year.

Dundas was the next largest producer with an output of 242,052 pounds. This compared with 241,200 pounds in the corresponding period of 1953.

February production for the county was 112,554 pounds, down slightly from last year's figure of 117,786 pounds.

Glengarry factories turned out 109,142 pounds in the two-month period, well up from the 1953 figure of 76,440 pounds.

Production for February was 42,795 pounds as against 25,544 pounds for the corresponding month last year.

Eastern Ontario cumulative production for the first two months this year 1,520,195 pounds, up considerably from the 1953 total of 1,315,915 pounds.

February production for the area was 703,984 pounds, up substantially from last year's total of 622,127 pounds.

Over-all production in Ontario for the first two months this year amounted to 2,672,627 pounds, down slightly from the 1953 figure of 2,744,994 pounds.

CROSSWORD PUZZLE

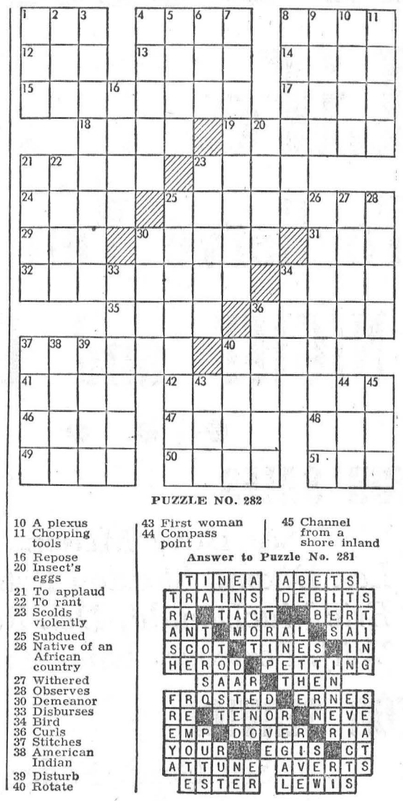

PUZZLE NO. 282

HORIZONTAL
1 To beat it
4 An intimate friend
8 Cameroon native
12 Period of time
13 Dislike intensely
14 The holm oak
15 Overlaid with a thin layer of fine wood
17 To estimate
18 The Orient
19 Pertaining to a location in Asia.
21 Part of pie
23 Non-Moslem subject of Ottoman empire
24 To wash
25 Part of bed
29 To mature
30 Animal's neck hair (pl.)
31 Command to horse
32 Perseveres
34 Musical instrument
35 Fondles
36 Contends
37 Peaceful
40 Product of combustion
41 Ireland
42 Complaining
46 Untamed
47 Wicked
48 Collection of facts
49 Observes
50 Lairs
51 Seine

VERTICAL
1 Bulgarian coin
2 Form of "to be"
3 Stratagem
4 Case
5 Deer
6 American Indian
7 Intercedes
8 Top brass of Egyptian army
9 Turkish regiment
10 A plexus
11 Chopping tools
16 Repose
20 Insect's eggs
21 To applaud
22 To rant
23 Scolds violently
25 Subdued
26 Native of an African country
27 Withered
28 Observes
30 Demeanor
33 Disburses
34 Bird
36 Curls
37 Stitches
38 American Indian
39 Disturb
40 Rotate
43 First woman
44 Compass point
45 Channel from a shore inland

Answer to Puzzle No. 281

T	I	N	E	A		A	B	E	T	S		
T	R	A	I	N	S		D	E	B	I	T	S
R	A		T	A	C	T		B	E	R	T	
A	N	T		M	O	R	A	L		S	A	I
S	C	O	T		T	I	N	E	S		I	N
H	E	R	O	D		P	E	T	T	I	N	G
		S	A	A	R		T	H	E	N		
F	R	O	S	T	E	D		E	R	N	E	S
R	E		T	E	N	O	R		N	E	V	E
E	M	P		D	O	V	E	R		R	I	A
Y	O	U	R			E	G	I	S		C	T
A	T	T	U	N	E		A	V	E	R	T	S
	E	S	T	E	R		L	E	W	I	S	

HYLO Egg-Grading STATION

L. Kapeller, Proprietor.
WINCHESTER, OSGOODE and CHESTERVILLE

Daily Highest Market Price for our City Trade.

Two Electric Grading Machines To Assure You Proper Grade.

If it is not convenient for you to bring your eggs to our Grading Stations at Winchester or Osgoode, you may leave them at any of the following stores where they will be picked up and your returns left twice weekly:

Allison's Store or Cougler's Store, Winchester Springs
Carkner's Store ---------- **Ormond**
Saunders' Store ---------- **Inkerman**
Lewis' Store ---------- **Dalmeny**

WINCHESTER — **A. Crawford, Managers.**
OSGOODE — **R. Rennick**
CHESTERVILLE—H. Marriner, Manager.

WESTEEL SECURITY
Ribbed Roofing

STANDARD GALVANIZED	$11.15 sq.
KINGSTRONG ALUMINUM	$12.15 sq.

SPECIAL DISCOUNT For Early Orders

R. S. Allison & Sons
Telephone 346J3.
WINCHESTER SPRINGS, ONT.

BERRY'S
BALANCED BIG B BIG FEEDS
FOR LIVESTOCK AND POULTRY
D. L. BERRY AND SONS
SOUTH MOUNTAIN ONT.

FAMILY STYLE ENTERTAINMENT
Winchester
DOORS OPEN 7:00 P.M., CONTINUOUS FROM 7:30

Thursday, Friday and Saturday
April 15 - 16 - 17

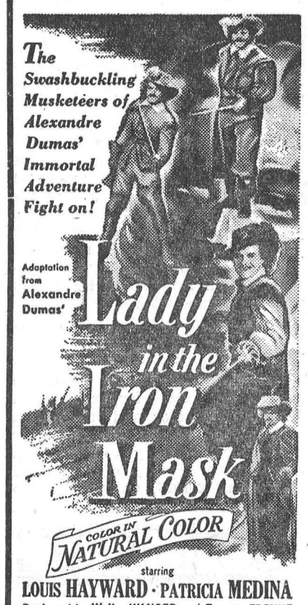

starring
LOUIS HAYWARD · PATRICIA MEDINA
Produced by Walter WANGER and Eugene FRENKE
Directed by Ralph Murphy • A Wanger-Frenke Production • Written by Jack Pollexin and Aubrey Wisberg
Music by Dimitri Tiomkin • Released through 20th Century-Fox



Story and screen play by ROBERT E. KENT
Produced by SAM KATZMAN • Directed by WILLIAM CASTLE

Monday, Tuesday, Wednesday, April 19-20-21



with MARCIA HENDERSON • JAY C. FLIPPEN • ANTONIO MORENO • ROBERT MONET
Directed by ANTHONY MANN • Screenplay by GIL DOUD and JOHN MICHAEL HAYES • Produced by AARON ROSENBERG

SPECIAL MATINEE 2 p.m. GOOD FRIDAY
April 15th



NEXT WEEK AT THE
"Picadilly Theatre"
WILLIAMSBURG - - - ONTARIO

Thursday, Friday and Saturday
April 15 - 16 - 17





MONDAY, TUESDAY & WEDNESDAY
April 19-20-21



THURSDAY, FRIDAY AND SATURDAY
April 22-23-24



HAVE YOU SOMETHING TO SELL?
CONTACT
Louis A. Kalin
General Auctioneer
Real Estate - Farm Sales - Household Goods
Telephone: 640 R 4 ***Kemptville, Ont, R.R.4***

EVERYTHING IN
Farm Machinery
COCKSHUTT IMPLEMENTS - UNIVERSAL MILKERS
BEATTY STABLE EQUIPMENT
The Spring Is Coming on, So Get Your Spring Requirements Lined Out.
The SPECIAL on "96" WAGONS at only $115.00 Still Holds.
W. C. MacDONALD
COCKSHUTT DEALER
Main St. West *WINCHESTER* Phone 299

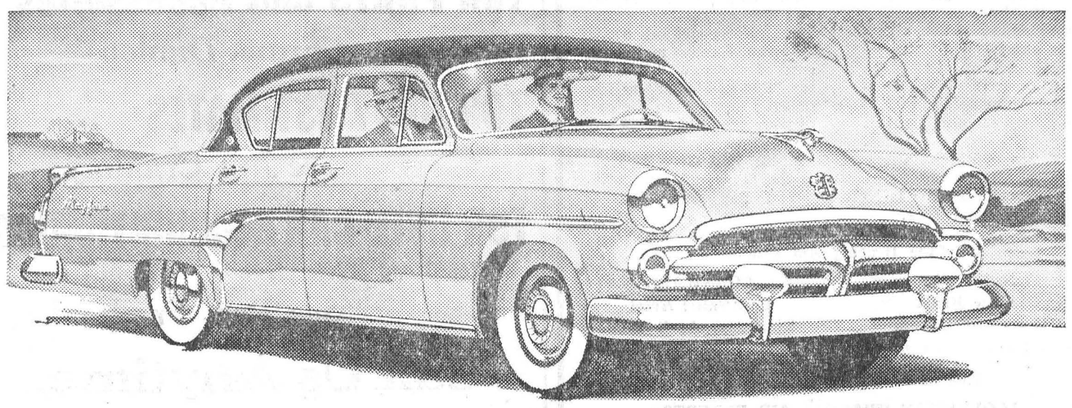

We invite you to take a **DODGE** *for a* ***5 MILE TRIAL***



TAKE THE WHEEL and relax on wide, comfortable, chair-high seats. Because you sit higher, you enjoy an unobstructed view of the road. Note, too, the luxurious Dodge interior appointments.



TEST ITS EASY HANDLING next . . . around corners, through traffic, in tight spots. Pressure you exert on the steering wheel is multiplied *21 times* to make turning easier.



HEAD FOR THE BUMPS you ordinarily would avoid. Feel how Oriflow shock absorbers, unique spring suspension and low centre of gravity bring you a steady, level ride that's *3 ways smoother.*



HURRY UP A HILL or along an open highway. Zip away from a standstill. That way you will feel the flashing reserve of power that makes the beautiful Dodge the *action car for '54.*



CHECK FOR EXTRA VALUE . . . the "big car" feel and performance that is yours at such low cost. Take the *5-mile trial soon* in the big Dependable Dodge, now at your dealer's.

Nearby are 5 miles of road you drive often. Why not drive them in a new Dodge . . . and see the difference.

We know you'll enjoy every mile of the ride. And we're sure that the more you learn about the new Dodge, the more you'll be impressed by this great car. Your telephone call will bring a Dodge to your doorstep for a *5-mile trial.* Call us soon.

Before you buy anywhere, ask your Dodge-DeSoto dealer what extra value he can offer on a new or used car.

USED CARS DEPENDABLE USED TRUCKS

MANUFACTURED IN CANADA BY CHRYSLER CORPORATION OF CANADA, LIMITED

MacDONALD MOTORS WINCHESTER
TELEPHONE 280 WINCHESTER ONTARIO

Now's the Time. . .

To have your Car or Truck given a

COMPLETE

FINA Spring Changeover

It's also the Time. . .

To check your

BATTERY, TIRES and TUBES,

and AUTO ACCESSORIES

Firestone Products

Available at

RIELLY'S SERVICE STATION

Winchester Phone 315 Ontario

Your FURS Are Safe *in* **SCIENTIFIC COLD STORAGE**



REPAIRS AND CLEANING BY EXPERTS

Insured against FIRE, THEFT, LOSS and DAMAGE from MOTHS

FULLY INSURED FOR A 12-MONTH PERIOD

Our Charges:

2% of your own fair valuation. Minimum for Fur Coats, $2.00. Minimum for Cloth Coats and Suits, $1.00.

Pick-up Service

Our driver will be calling in your town every Friday during April and May. Drop us a card with your street and number.

Free Glazing - Free Delivery - Free World Wide Policy

We have installed new offices in our premises for the convenience of our customers.

Saunders Fur Storage Co.

Dial 2225 BROCKVILLE, ONT. 75 John St.

W. E. Carson, D C. - G. Paul Holtom, D.C.

CHIROPRACTORS

MAIN STREET - WINCHESTER, Ont.

Gardner Block - Phone 175.

OFFICE HOURS: From 6.30 o'clock on, by appointment, every Tuesday and Friday evenings.

ANNIVERSARY SPECIALS

SEE OUR
- A-1 USED CARS
- A-1 USED TRUCKS
- A-1 USED TRACTORS

NEW FARM MACHINERY ON HAND

SUCH AS: Lime Spreader on Rubber Tires
Spring Tooth Cultivator
Stiff Tooth Cultivator
Lift Type Disc Harrows
Trail Type Disc Harrows
10 inch Plough

The above will be sold at cost, to make room for new shipments coming in.

Doughty Motors

Main St. Phone 49.

WINCHESTER, ONTARIO

DID YOU KNOW ? ? ? ?

THAT there are 41 different Associations, Groups, Boards and Clubs, meeting regularly in Winchester?

THAT Aureomycin, available on Prescription only, has been reduced in 4 years since its introduction from $17.85 to $9.35 for 16 capsules.

THAT your Winchester Drug Store carries 43 different Shampoo Products.

THAT Tussy Creme Deodorant ($1.25 size) is now on sale at only 75c.

THAT your Winchester Drug Store sells all its products at the same price as Eaton's, Toronto.

Phone 34 **J. F. Smith Drug Co. Ltd.** Phone 34

G. H. LaROSE, Phm. B. WINCHESTER, ONT.

Your Doctor's Prescription is our best medicine.

MOREWOOD

Mr. and Mrs. Basil Barkley and family, of Kingston, had supper Sunday evening with Mr. and Mrs. Harry Hutchinson, Glendon and Carl.

Mrs. Archie McLeod, of Crysler, spent a few days with her parents, Mr. and Mrs. W. Carlyle.

Mr. and Mrs. W. Carruthers, Larry and Donna, of Ottawa, spent the week-end with Mr. and Mrs. K. Carruthers and Mr. and Mrs. G. Carruthers.

Mr. and Mrs. J. Cheney spent Thursday in Ottawa.

Mrs. Russ. Swerdfeger, of Ottawa, is spending a few days with Mr. Russ. Swerdfeger.

Easter . . .



The first day of the week cometh Mary Magdalene early, when it was yet dark, unto the sepulchre, and seeth the stone taken away from the sepulchre. Then she runneth, and cometh to Simon Peter, and to the other disciple, whom Jesus loved, and saith unto them, They have taken away the Lord out of the sepulchre, and we know not where they have laid him.

Peter therefore went forth, and that other disciple, and came to the sepulchre. So they ran both together: and the other disciple did outrun Peter, and came first to the sepulchre. And he, stooping down, and looking in, saw the linen clothes lying: yet went he not in.

Then cometh Simon Peter following him, and went into the sepulchre, and seeth the linen clothes lie. And the napkin, that was about his head, not lying with the linen clothes, but wrapped together in a place by itself. Then went in also that other disciple, which came first to the sepulchre, and he saw, and believed.

For as yet, they knew not the Scripture, that he must rise again from the dead. Then the disciples went away again unto their own home.

But Mary stood without at the sepulchre weeping: and as she wept, she stooped down, and looked into the sepulchre. And seeth two angels in white, sitting, the one at the head, and the other at the feet, where the body of Jesus had lain. And they say unto her, Woman, why weepest thou? She saith unto them, Because they have taken away my Lord, and I know not where they have laid him.

And when she had thus said, she turned herself back, and saw Jesus standing, and knew not that it was Jesus.

Jesus saith unto her, Woman, why weepest thou? whom seekest thou? She, supposing him to be the gardener, saith unto him, Sir, if thou have borne him hence, tell me where thou has laid him, and I will take him away.

Jesus saith unto her, Mary. She turned herself, and saith unto him, Rabboni; which is to say, Master.

Jesus saith unto her: Touch me not; for I am not yet ascended to my Father; but go to my brethren, and say unto them, I ascend unto my Father, and your Father; and to my God, and your God.

Mary Magdalene came and told the disciples that she had seen the Lord, and that he had spoken these things unto her.

Then the same day at evening, being the first day of the week, when the doors were shut where the disciples were assembled for fear of the Jews, came Jesus and stood in the midst, and saith unto them, Peace be unto you.

And when he had so said, he shewed unto them his hands and his side. Then were the disciples glad, when they saw the Lord.

St. John Chap. 20: V. 1-20.

ATTEND CHURCH SERVICE

* * * *

ON EASTER SUNDAY

The best answer to Communism and all the other problems of the day is a renewal of our Christian faith and practice.

Let us all attend Church Service (and Sunday School) on Easter Sunday—and every Sunday.

Good Friday Service in the Wesleyan Church at 11.00 o'clock

Fennell Feed Company

WINCHESTER ONTARIO

An Announcement!

Effective today and until further notice, we are dispensing with the use of Coupons with our Home-Made Bread. The Coupons you now have are good, and can be used anytime.

LAST CALL FOR

Hot Cross Buns

To-day and Saturday

Better order now and be sure.

SUMMERS' BAKERY

PHONE 140.

WINCHESTER, ONT.

NATION VALLEY

Mrs. Glenn McMillan and Margaret, of Elma, visited Mr. Jay Bailey last week.

Mrs. Edwin Forward and son, Andrew, visited her father and family, of Toyes Hill, Sunday.

Mrs. G. C. Merkley and family visited Mr. and Mrs. Harry Holmes, of Winchester Springs, recently.

Mr. and Mrs. Thos. Johnston, of Cass Bridge, visited in the Valley recently.

Miss Edna Marcellus visited relatives at Morewood last week.

Mrs. Edwin Forward and Mrs. Wm. Forward attended the W. M. S. in the United Church, Chesterville, on Tuesday evening last.

Mr. and Mrs. Norman Rae and Billy, of Winchester district, visited in the Valley last Sunday.

MELVINS

The meeting of the Annable and Melvin's Ladies' Hospital Auxiliary was held at the home of Mrs. Stanley Gibson with a good attendance. The next meeting will be held at the home of Mrs. Roy Annable on May 12th. A dainty lunch was served by the hostesses.

Mr. and Mrs. Clifford Scott and Mr. and Mrs. Richard Scott had tea on Friday with Mr. and Mrs. Ruggles Desjardin, of Cornwall.

Mr. and Mrs. Earle Gainer and family spent Sunday with Mr. and Mrs. Norman Holland, of Massena. Mrs. Adam Gainer returned home with them, having spent the past two weeks there.

Visitors at the home of Mr. and Mrs. Emmanuel Cayer on Sunday were Mr. and Mrs. Herson Gauthier, of Crysler; Mr. and Mrs. Eugent Leroux and girls and Mr. and Mrs. Victor Moss and family, of Chesterville, and Mr. and Mrs. J. Moss. of Winchester.

Mr. and Mrs. Richard Scott spent the week-end with Mr. and Mrs. Dwight Redmond and family, and Mr. and Mrs. Sparling Redmond, of Prescott.

Mr. and Mrs. Geo. Barclay attended the funeral of the latter's aunt, Mrs. Silas Cougler, of Inkerman, on Sunday.

Miss Betty Barclay, of Kemptville, spent the week-end with her parents, Mr. and Mrs. Geo. Barclay.

Miss June Mullen spent the week-end with her parents, Mr. and Mrs. Geo. Mullen, Iroquois.

Messrs. Omer and Gustave St. Pierre. and mother, Mrs. Abraham St. Pierre, visited Mr. and Mrs. Riel Belledeau, of Montreal, last week-end.

Miss Rosia St. Pierre. of Montreal, is spending this week with her parents, Mr. and Mrs. Abraham St. Pierre. and other friends here.

Messrs. Gustave and Omer St. Pierre are spending a few days with Mr. and Mrs. Florian Amyott, of Clayton, N. Y.

ST. PAUL'S W. M. S.

The April meeting of St. Paul's W. M. S. was held in the Sunday School Rooms on Tuesday evening, April 13th, with the president, Mrs. Ledgerwood, presiding. The meeting opened with the call to worship and prayer. The minutes were read and approved, and roll call was answered with a verse of Scripture containing the word, "Love." The Presbyterial is to be held here on May 12th.

The report of the Synodical, held at Cornwall, was given by Mrs. Ledgerwood, and the treasurer's report was heard. A gift was presented to Mrs. Wm. Reid, after which Mrs. Reid spoke a few words.

Miss Mary Empey, Mrs. Wilfred McKercher and Mrs. A. G. Suffel took over the program and followed the Easter service of worship from the Glad Tidings. A reading on Love was given by Miss Empey, followed with slides on "The Life of Jesus Before Crucifixion," with Mrs. Balkwill as narrator.

The meeting closed with prayer by Mrs. McKercher.

ST. PAUL'S LADIES' AID

The regular meeting of St. Paul's Ladies' Aid was held on April 6th at the home of Mrs. W. G. Porteous. The president, Mrs. C. R. Robinson, welcomed the members. The Scripture lesson was read by Miss Ida Knowland. Mrs. Robinson gave an exposition of this Scripture portion, and followed with prayer.

The minutes were read and approved, and the treasurer's report showed a good balance. Mrs. Hugh Wilson reported that a new stove for the Manse, and a projector and screen for the church had been purchased, and were in use.

Miss Mary Empey donated quilting frames to the Society.

The Record Committee announced May 22nd as a tentative date for the next Home Cooking Sale. Afternoon tea will be served, convened by Mrs. W. McKercher and Mrs. A. D. Summers. The Mizpah Benediction closed the meeting.

Delicious refreshments were served and a social hour spent. Mrs. Hugh Wilson conveyed the thanks of the ladies to the committee, Mrs. W. G. Porteous, Mrs. H. Cinnamon and Mrs. B. Wilson.

SOYABEAN

PLANTING, GROWING and MARKETING

Will be discussed by experienced growers in the office of the Agricultural Representative at

KEMPTVILLE, ONT.

APRIL 22nd, at 2.00 p.m.

Plan to Attend.

47c

SPECIALS

FRIDAY and SATURDAY

CHOCOLATE COOKIES 29c lb.
CALIFORNIA ORANGES, 288's 2 Doz. for 65c
FLORIDA CELERY, largest 19c
SUGAR 10 lbs. for 83c
FLORIDA GRAPEFRUIT 5c ea.
PURE LARD, Shamrock 25c lb.
LIPTON'S TEA 67c lb.
NEILSON'S or FRY's COCOA, Per Lb. 73c
COLORED TISSUE 3 for 33c
TOMATO JUICE, 20-Oz., Fancy, 3 for 29c
HEINTZ VEGETABLE SOUP, 3 Cans for 35c
C & B CATSUP, 13-Oz. 23c
SEEDLESS RAISINS, 2 lbs. 37c
SOUP PEAS 3 lbs. for 29c
SAUSAGE 29c lb.
BOLOGNA 25c lb.
HAMBURG 2 lbs. for 55c
BONELESS ROAST BEEF, 43c
SMOKED PICNICS, ½'s, 63c lb.
CHOCOLATES, 1-lb. Box 75c
MARGARINE 2 lbs. for 55c
WHEY BUTTER 55c lb.
BREAKFAST BACON 58c lb.

MacPherson & Summers

EAST END MARKET Phone 80
COLD STORAGE Phone 253

CANADA'S *health*

ANTICIPATING SUMMER

Most of the younger groups (and some of the older ones, too) crave a rich, dark coat of tan in the summer, so they spend the first few days of their vacation getting "tanned"—only it usually turns out to be getting burned. Farmers often work without hats or shirts, to acquire that bronze coating. If this suntanning is done indiscriminately, it can be very dangerous. The safe way is to start early in the season—April or May is not too soon—to take a short exposure to the sun for ten minutes a day for the first week, fifteen minutes the second week, and so on. In this way, the tan will accumulate gradually and painlessly and there'll be enough protection when vacation days start and there are fairly long periods of sunning to be done.

Z-Z-Z-Z-Z

Sleep is an instinctive reaction that should come naturally. Without it, no one can live more than a limited number of days. Yet many people find it hard to get to sleep. Continued loss of sleep is a matter for a doctor's attention, although the occasional wakeful night isn't serious. Most people have a favorite method of inducing slumber: a short walk out of doors before retiring, a warm milk drink, a light snack, or a tepid bath, each has its advocates. It is a good idea to experiment until the most effective method is discovered, and then use it when it seems difficult to sleep.

JUNIOR CHECKUP

Regular visits to the doctor or clinic aids in keeping a child healthy. The careful medical examination, including lungs, eyes and ears, will help to prevent any disease from developing seriously. The doctor will advise as to the child's diet so that he may be helped to grow strong and healthy by eating the right kinds of food.

IGA FOOD STORES

Meat Specials !

Thursday, Friday and Saturday

SWIFT'S PREMIUM BOLOGNA Price 25c lb.

WEINERS 35c lb.
RIB STEW 17c lb.
SLICED BACON, ½ lb. 40c
HOMEMADE SAUSAGES, 25c lb.
PORK HAMS 54c lb.
PORK SHOULDER 45c lb.
PORK CHOPS 62c lb.
SHOULDER ROAST BEEF, 35c
SHOULDER STEW 33c lb.

"Meat Served With a Personal Touch"

THOMAS' I. G. A.

We Deliver.

PHONE 306 WINCHESTER

BOTTLED GAS

- COOK WITH IT
- HEAT WITH IT

It's Cleaner, Quicker and Economical.

CENTRAL GAS

Distributors of Frontenac BLUE FLAME

Call MORRISBURG 208

24 - HOUR SERVICE

PINKUS SALVAGE and AUTO WRECKERS

—INCLUDING—

- Used Auto Parts
- Good Car Heaters
- Used Tires and Tubes
- Car Accessories
- Other Hard-To-Get Items

—WE SELL—

B. F. GOODRICH Products

—AND—

GLASS Cut To Measure, See

Fred Pinkus

Williamsburg, Ont.

MacINTOSH'S

PHONE 46

MacIntoshs' wish you the best of Easter Greetings and suggest these Easter Specials to you:

NEW POTATOES, just in, 5 lbs. for 35c
TOMATOES, in Tubes, Large and Firm 2 Tubes for 33c
CELERY, Large Size, Fresh, 2 Heads for 25c
LETTUCE, Crisp Head 19c
ORANGE JUICE, 48-oz. tins, 33c
GRAPEFRUIT JUICE, 48-oz., 25c
CRUSHED PINEAPPLE, 20-Oz. Tins 28c
EASTER MARSHMALLOW COOKIES, Cello Bags 27c

ALSO ON HAND

Easter Hams and Cottage Rolls. Hot Cross Buns - Easter Candy.

MacIntosh's Groceteria

PHONE 46, WINCHESTER, ONT.

Medical Notice!

Winchester Doctors request that patients confine calls on Wednesday to urgent ones only.

Doctor on Call for Next WEDNESDAY, APRIL 21st

DR. H. GERALD BARTON



Easter Flowers

Place your order at once for Easter Lilies, Potted Plants or Cut Flowers, and avoid disappointment.

PHONE 13

Vice & Craig

Winchester, Ont.

IGA FOOD STORES

VALUES FOR EASTER

—Bonus Buys—

LIBBY'S SLICED PINEAPPLE, 20 oz. - - 29c
AYLMER PEACHES, 20 oz. - - 2 for 43c
WELCH'S GRAPE JUICE, 32 oz. - - 37c
I. G. A. ROYAL GUEST GINGERALE, 30 oz. - 2 for 25c

IGA DILL PICKLES, 24 Oz. 31c
SHERRIFF'S LEMON PIE FILLER 17c
S.O.S. CLEANING PADS 14c
IGA INSTANT COFFEE 73c
WALKER'S CHOCOLATE CHIP COOKIES 39c
LIBBY'S FANCY FRUIT COCKTAIL, 20 Ozs. 35c
CROPP'S ASPARAGUS TIPS, Fancy 43c
IGA QUEEN OLIVES, 12 Ozs. 43c

FRUITS and VEGETABLES

LETTUCE - 19c CELERY - 2-27c
POTATOES, 5 lb. - 35c PINEAPPLE - 29c
TOMATOES, 14 oz. - 19c

FRUIT and VEGETABLE PRICES Subject to Change Without Notice.

BARCLAY'S
WILLIAMSBURG, ONT.
PORTEOUS'
VERNON, ONT.
THOMAS'
WINCHESTER, ONT.

SHOP AND SAVE AT "Your Local IGA Stores"



People Buy . . . The Ottawa Citizen

Because . . .

THE OTTAWA CITIZEN with its world-wide wire services . . . Its competent local news staff . . . its district correspondents, offers a complete roundup of events as they happen. It brings hours of informative and interesting reading to every member of the family.

Because . . .

THE OTTAWA CITIZEN publishes every Saturday a full color WEEKEND supplement. A complete magazine that has gained national acclaim, a reading bonus that does not cost one cent extra.

Because . . .

THE OTTAWA CITIZEN each weekend brings you 16 pages of full color comics. Another great source of weekend entertainment.

To have The Ottawa Citizen delivered to your home

5c per copy Tel. 2-2441, Ottawa 30c per week

(REVERSE THE CHARGE)

BERRYHOLM CHICKS

Barred Rocks
Rock-Leghorn Crossbreds
Hamp-Rock Crossbreds
Hy-Lines



May Chicks

We Are Now Setting Our May Chicks.

Place Your Order Soon.

BERRYHOLM POULTRY FARM

PHONE 77W - - - SOUTH MOUNTAIN, Ont.

WILLIAMSBURG

Mr. and Mrs. Trevor Crowder and family, of Morrisburg, visited Mr. George Hill, Mrs. Jack Hill and family on Sunday.

Mr. and Mrs. T. Keyes, of Winchester Springs; Mr. and Mrs. Doug. Barclay and family, Mrs. G. L. Barclay and Eric were guests on Sunday at the home of Mr. and Mrs. Arthur Johnston and family, of Dixon's Corners, in honour of Deborah Barclay's and Roger Johnstons' birthdays.

Mrs. Walter Barkley, of Cornwall, was a Sunday guest at the home of Mr. and Mrs. Stanley Forward.

Mr. and Mrs. Mason O'Brian and Mr. and Mrs. Glenn Hall, of Lisbon, N. Y., visited Miss Alice and Mr. James McMillan one day last week.

Mrs. Edgar McIntosh has returned to the home of her son, Mr. Strader McIntosh and family, after spending a few months in Oshawa.

Mr. and Mrs. Raymond Strader and family, of Kingston, spent Sunday with Mr. and Mrs. Mac Strader and Garry.

Mr. and Mrs. Walter Erratt and Frank, of Massena, N. Y., spent the week-end with Mr. and Mrs. Lorne Hogaboam.

Mrs. G. L. Barclay is spending a few days this week with Miss Maude Johnston, of Cornwall.

Mrs. Delia Webster and Mr. Elton Barkley spent Friday with Miss Alice and Mr. James McMillan, of town.

Mr. and Mrs. Hugh McIntosh spent last Thursday with Mr. and Mrs. W. Hunsburger and David, of Chesterville.

Extension Course Held in I.O.O.F. Hall

About 25 members of the Williamsburg Women's Institute were present Monday afternoon at a very informative extension course held in the I.O.O.F. Hall.

The vice president, Mrs. Graham Froats, introduced Miss Jeanne Armour, Home Furnishings Dept. of the Ontario Women's Institute Branch, of Toronto. Her topic was, "Brighten Your Home With Colour." She discussed the primary and secondary colours with illustrations from a colour wheel. The original qualities of colours such as warmth and coolness were dealt with very aptly by Miss Armour. The members were partciularly interested in her discussion of colour in our homes. The latest home decorating methods were described, and Miss Armour recommended painted wood-work as a means of modernizing the home.

Five groups were formed to design a room. The reasons for selecting fabrics and wallpapers were ably presented by each group.

Miss Armour was thanked on behalf of the Institute by Mrs. Clifford Casselman.

Ladies' Legion Auxiliary Met Last Week

The April meeting of the Williamsburg Ladies' Auxiliary to the Canadian Legion was held at the home of Comrade Barbara Casselman on April 6th, with eleven members and four guests present.

The meeting opened in the usual manner, and the minutes of the previous meeting were read and approved. The president congratulated the members of the Hospital Committee for the huge success of the recent Blood Donors' Clinic, and ordered letters of thanks to be sent to all those outside the Auxiliary who helped in any way.

Plans were made for a Rummage Sale to be held on May 14th and 15th. Comrades B. Casselman, N. McIntosh, A. Steinburg, and M. McIntosh were chosen as a committee to organize this sale.

It was voted that the Auxiliary operate refreshment and checking booths at the Legion Dance on Easter Monday night. Comrades Norval and Froats were assigned to the check room and Comrades Harris, Reid and Barkley to the refreshment booth.

The application of Mrs. Lula Bell was accepted, and the motion carried to admit her as a member. She was then initiated by the president and welcomed by all members.

All outstanding accounts were passed to be paid.

An invitation from Iroquois Auxiliary for their Anniversary meeting on April 21st was read and accepted.

It was decided to hold the next meeting at the home of Comrade Hess.

After the motion for adjournment, and closing ceremonies, refreshments were served by Comrades B. Casselman and N. McIntosh.

St. Peter's Lutheran Women Of The Church

The regular monthly meeting of the Women of the Church was held last Wednesday evening at St. Peter's Lutheran parsonage with 23 members answering the roll call with the word "Hallelujah" and a verse of Scripture. An explanation of the word Hallelujah was given by Mrs. J. L. Kirchhofer. A report by the treasurer was heard, and thank-you cards were read from Mrs. Aden Casselman and the family of the late Mrs. Maggie McIntosh. A thank-you letter was read from the Waterloo Women's Auxiliary for five quilts the local society had sent in March. Acknowledgement was received for a box sent to Korea recently. 31 sick calls and 5 church calls were reported.

Mrs. Ross Beckstead was appointed to take charge of the purchase of flowers for Easter and Palm Sunday. At the suggestion of Mrs. Arthur Loucks, who stressed the need of a vacuum cleaner for the church, members were asked to shop around and get further information re price, etc.

Contents of Lenten Thank-Offering Boxes are to be handed in, in a marked envelope, on Easter week-end.

The May meeting will be held at the home of Mrs. Jason Whitteker. The meeting closed with the Missionary Benediction.

Crocuses In Bloom

All these reports about tulips and other flowers sprouting up are sure signs that Spring is here to stay. Here's a flower that not only has sprouted, its out in bloom, the first, we believe, to open up in this district this Spring. We are referring to the purple crocuses of Mrs. Alberta Barkley, Williamsburg, who reported to the Press last Friday (April 9) that she had some purple crocuses, at her home, out in bloom. The Barkley crocuses are of the stubborn nature. Last winter they had to be packed down so they wouldn't come through the ground, and start blooming then.

WINCHESTER SPRINGS

Mrs. Earl Munro, and Mrs. R. D. Ledgerwood, of Winchester, attended the annual meeting of the Montreal-Ottawa Synodical Society of the Presbyterian Church in St. John's Church, Cornwall, on Thursday.

Rev. B. V. McLean, of the British and Foreign Bible Society, will show a beautiful coloured film, 45 minutes long, entitled: "The Living Word," in the United Church on Good Friday evening, April 16th, at 8 p.m. All are cordially invited to attend.

Mr. and Mrs. T. J. Keyes had dinner on Sunday with Mr. and Mrs. Arthur Johnston, Dixon's Corners.

Mr. and Mrs. Geo. Myers called on Mr. and Mrs. T. G. Cunningham on Sunday afternoon.

Mr. and Mrs. Archie Stewart, Gerald and Dean, of Wales, spent Saturday with Mrs. A. Rice.

Miss Ann McMillan, of Chesterville, spent the week-end with her cousins, Susan and Cathy Kirkwood.

Mr. and Mrs. D. Bronson and family, of Dickinson's Landing; Mrs. Alberta Barkley, of Williamsburg; Mr. E. Jackson and Mr. John Bolton spent Sunday with Mr .and Mrs. Geo. Bolton.

In observance of Holy Week, Communion Service will be held in the United Church this Thursday night, April 15th, at 8 p.m., with Rev. Mr. Dunlop in charge. Friday night, April 16th, Rev. B. V. McLean will show slides in the United Church in connection with the Bible Society, to which all are invited to attend. Easter Sunday—A special Easter Service will be held at 9.45 a.m., with Sunday School at 9 a.m.

W. M. S. Thank-Offering

The Easter Thank-Offering Meeting of the W. M. S. was held on Tuesday evening at the home of Mrs. James Harriman. and opened with a hymn, followed by a prayer by the president, Mrs. Clarence Thompson. Letters of appreciation were read from Mrs. S. Rice and Mrs. Byron Steele. Mrs. Alvin Steele read a paper entitled "Who Owns This World Anyway?" A Temperance paper on illegal drugs was given by Mrs. Fred Link. Mrs. Leslie Holmes gave the Community Friendship report.

Mrs. Alvin Steele was pleasantly surprised when she was presented with a Life Membership certificate on behalf of her mother, Mrs. A. E. Holmes, who was unable to be present. The address was read by Mrs. Cecil McIntosh, the membership pin was presented by Miss Irene Steele, and a lovely corsage by Mrs. Eric Steele. Mrs. Steele expressed her appreciation.

The worship service was given by the ladies of Group Four. Mrs. Fred Link read the Scripture, followed by the meditation by Mrs. Dalton Coons. Mrs. Ralph Allison led in prayer.

After the Easter Thank-Offering, which was taken by Mrs. Graham Casselman, the guest speaker, Mrs. R. A. Mitchell, was introduced by Mrs. Ralph Allison. Mrs. Mitchell, Sectional President, gave a very inspirational address, which was appreciated by all present. Mrs. Fred Cass sang a solo, accompanied by Miss Eleanor Casselman.

Mrs. Thos. Keyes read a paper, "Jungle Easter." Mrs. Dalton Coons expressed the appreciation of the Society to Mrs. Mitchell, Mrs. Cass and Miss Casselman. Mrs. Keyes closed the meeting with prayer. Lunch was served and a social hour was enjoyed.

ORMOND

The Easter meeting of the Mission Circle was held at the home of Mrs. Hubert Carkner on Wednesday afternoon. The Easter message was given by Miss Laura Rutherford. The committee in charge of lunch was composed of Mrs. John Reoch and Mrs. Lorne Carkner.

Sunday visitors of Mr. and Mrs. N. J. Porteous were, Mr. and Mrs. Douglas McIntosh, Peter and Nancy Ann, of Vernon; Mr. and Mrs. Neil Porteous, Lloyd, Jimmie and Susan, of Winchester; and Mr. and Mrs. Bill Paterson, of Ottawa.

Mrs. Foster Hanes, George and Earl, were Sunday supper guests of Mr. and Mrs. Than McIntosh, of Inkerman.

Dr. Thompson, Moderator of the Ottawa Baptist Association, was entertained for dinner at the home of Mr. James C. McGregor on Sunday.

Mr. Elmer Jorgensen returned to his work at Port Colborne on Thursday after a month's holidays at his home.

Mr. and Mrs. Kenneth Cinnamon and family were Sunday visitors of Mr. and Mrs. Jas. Fawcett, Winchester.

Mr. and Mrs. Robt. Reoch and Mrs. John Reoch were Sunday dinner guests of Mr. and Mrs. Ellis Thompson, Cannamore.

SOUTH MOUNTAIN

Mr. and Mrs. Lorne Boyd visited Mr. and Mrs. Geo. Coons and Mr. and Mrs. Floyd Coons, of Cass Bridge, on Sunday last.

Mr. and Mrs. Geo. Reddick and children, of Morrisburg, spent Wednesday with Mr. N. Barnhart, who returned home with them for a visit.

Mr. Russell Milne and Mr. Thos. Thompson, of Kemptville, called on friends here on Friday.

Mr.and Mrs. Tan Cameron, of Cornwall, visited his parents, Mr. and Mrs. John Cameron. over the week-end.

Mr. Keith Simpson. of Prescott, was a caller in town on Saturday.

The many friends of Mr. John Cameron were pleased to see him out again, after being on the sick list.

Miss Virginia Potvin, of Hyndmans, was a visitor in town on Saturday.

Mr. and Mrs. Kenneth Morrow and children, of Winchester, were Sunday visitors in town.

Mr. and Mrs. Arnold Shaver, Donald and Marilyn, visited Mrs. Shaver's parents, Mr. and Mrs. Dillabough, of Elma, recently.

Mr. and Mrs. Deward Boyd, Rae and Diane, of Heckston, spent Sunday at his home here.

Mr. and Mrs. Joseph Wood and George, of Ottawa. spent Sunday with Mr. and Mrs. Lorne Armstrong.

Sincere sympathy is extended to the family of the late Mrs. Silas Coughler, whose death occurred on Friday last.

We are pleased to know that Mrs. Charles Armstrong is improving, after suffering a fall on Monday last.

Sunday guests of Mr. and Mrs. Gordon Mulholland were, Mr. and Mrs. Ralph Mulholland and family, of Ottawa, and Miss Marion Mulholland, of Cardinal.

Mr. and Mrs. C. V. Ellis, of Iroquois, were Sunday guests of Mr. and Mrs. Dwain Graham.

Mrs. Bower Lewis and children, of Chatham, N. B., are visiting Mr. and Mrs. Justin Morrow.

Mr. and Mrs. Len. Simzer, of Mountain, visited Mr. and Mrs. Stewart Declare on Sunday.

Mrs. T. G. Shaver and Billie were week-end visitors of Mr. and Mrs. Frank Latourell, of Pelton's Corners.

Mr. Don. Seymour and Kenneth of Kemptville, had tea with Mr. and Mrs. G. Boyd, on Sunday.

Mr. Arnold Porter has returned home from the Winchester Hospital, and his many friends wish him a complete recovery.

Messrs. Jerry Nelson and John Sheldon left on Monday morning for Montreal with Mr. John E. Thompson's race horse, Chief Eden.

On Monday morning Mr. Gordon Mulholland's modern barns were totally destroyed by fire while doing the morning chores. Some pigs, machinery and other farm equipment were destroyed. The loss was partly covered by insurance.

Fellowship Club Meeting

On Thursday evening Mrs. Fred Weagant was hostess to St. Peter's Anglican Church Fellowship Club. The president, Mrs. C. F. Marriner, and the secretary, Mrs. G. B. Ferguson, were in charge of the meeting.

The meeting opened with the Guild Prayer, and plans were made for the Bazaar to be held in the I.O.O.F. Hall on Thursday evening, May 13th. It was decided to circulate a box among the members to obtain articles for the Bazaar, and it is hoped that the box will not be delayed too long in any one place. Good Friday Service will be held at 2.30 p.m., and the service of Evensong will be at 7.30 p.m. on Easter Sunday.

A contest was won by Mrs. F. Weagant, and after the business session television was enjoyed by all. The next meeting will be held at the home of Mrs. B. Ostrum, Inkerman. A delicious lunch was served by the hostess and her family. The meeting was brought to a close with a hearty vote of thanks.

METCALFE

A number from Metcalfe attended the "500" Card Party at Kenmore on Monday evening, April 5th.

Mr. and Mrs. S. H. Bishop spent part of last week in Ottawa and visited Mr. and Mrs. Borden Patterson and Mr. and Mrs. Hugh Munroe. Mrs. Bishop attended the annual meeting of the Ottawa Diocesan Board of the Women's Auxiliary in St. Matthew's Church.

Mrs. Charles McDonald spent Tuesday evening with Mr. and Mrs. Charles Hill, of Kenmore.

Mr. and Mrs. W. J. Hume, of Marvelville, visited Mrs. E. Cowan on Wednesday.

Mrs. J. D. Cameron and Mrs. Russell Blair spent Thursday in Ottawa.

Miss Isabelle Blair spent the week-end with her parents, Mr. and Mrs. Russell Blair.

Miss Shirley Beehler spent the week-end at her parental home in Crysler.

The Metcalfe Curlers held a six-hand euchre party in the Memorial Commuuity Centre on Friday evening, April 9th. Euchre was played at 17 tables. Winners were, Ladies, Mrs. Donald McNiel, Kenmore, and Mrs. Patrick Kehoe, Greely; Men's, Leonard Dowser, of Metcalfe, and Arnold Acres, of Ottawa. Prize for the couple with highest score, Mr. and Mrs. Patrick Kehoe, of Greely. The club decided to hold another party on April 23rd.

The annual Easter Dance will be held in the Community Hall on Saturday, April 17th. Music by Cliff. Wilkes and his band.

VERNON

Mr. and Mrs. Milton Stoodley and daughters, of Woodstock, visited at their parental homes here last week-end.

We are glad to see the following people back to the village after having spent the winter months away: Mrs. R. A. Campbell, Mrs. Briggs Carkner and Miss Annie Carlyle.

Mr.and Mrs. Bruce Acres and daughter, Sheila, spent Sunday with Mr. and Mrs. Carman Acres and family at Madrid.

Miss Sharon Coleman and Miss Lillian Acres, of Kemptville, spent the week-end with the latter's parents, Mr. and Mrs. Geo. Acres.

Mr. and Mrs. Edward Armstrong spent the week-end in Syracuse, N. Y., visiting relatives.

Five car-loads of Boy Scouts, with their leaders, from Ottawa, visited Mr. Bruce Acres' sugar bush on Saturday to see how Maple syrup was made.

Miss Norma Armstrong spent the week-end in Ottawa with her uncle and aunt.

Mrs. Chas. Acres, of Winchester, spent Sunday with Mr. and Mrs. Fred Lewis and family.

Mr. Andrew Hopewell, of Britannia, spent Sunday with Mr. and Mrs. George Acres.

Mr. and Mrs. John Porteous had supper last Wednesday with Mr. and Mrs. Chas. Walker and family, the occasion being Gordon's birthday.

ELMA

Mr. and Mrs. Egerton Barkley entertained at their home on Sunday evening, Mr. and Mrs. Donald Dillabough, Margaret and Gary; Mr. and Mrs. Harold Bouck, Mr. and Mrs. Graham McPherson, Mr. and Mrs. Maurice Beckstead and Mr. Wray McPherson. Mrs. Dillabough was a birthday guest.

Mrs. H. Smith and family were guests of Mr. and Mrs. Roy Darling, of the Boyne, on Thursday evening.

Mr. and Mrs. Donald Dillabough, Gary and Margaret, visited Mr. and Mrs. George C. Smith at Goldfield on Sunday.

Mrs. Allen Beckstead, of Morrisburg. was a guest at the home of her daughter, Mrs. Harold McIntosh, for a few days.

The W. M. S. will hold their Easter Thank-Offering Service on Good Friday evening in the church. Mrs. Earl Munro, Winchester Springs, will be the guest speaker.

Mrs. Harry Carruthers spent a few days with relatives in Ottawa.

Mr. and Mrs. Carman Barkley, of Bouck's Hill, visited Mr. and Mrs. Melvin Dillabough and Claude on Thursday.

A family re-union, in honour of Mrs. Amelia M. Lambkin, of Calgary, was held on Saturday evening at the home of Mrs. A. N. Barkley and Mrs. H. Smith. Those present included: Mrs. Lambkin, Mrs. Barkley, Mrs. Smith, Gordon, Ralph and Edith; Mr. and Mrs. Egerton Barkley, Robert, Gerald and Jean; Mr. and Mrs. Reginald Barkley, Williamsburg; Mr. and Mrs. Donald McMartin, Gwen and Neil, of Cornwall; Mrs. Lee Smith and Pat, of Chesterville; Mr. and Mrs. Samuel Kyle, Mr. and Mrs. Donald Kyle, Elaine and Billie, of Colquhoun; Mrs. Ewart Brownell and Mr. Harold Brownell, Ottawa.

CASS BRIDGE

Mrs. Robert Holmes called on Mrs. George Coons on Saturday afternoon.

Mrs. Wm. Link, Mr. Bert Link, Mr. and Mrs. Kenneth Durant and Mr. and Mrs. Floyd Coons attended the funeral of the late Mr. Elzie Froats at Hulbert on Tuesday.

Miss Elva Kingsley spent Saturday in Ottawa.

Mrs. Frank Hogaboam. Mr. and Mrs. Arnold Hogaboam had dinner with Mr. and Mrs. Lorne Boyd, of South Mountain, on Friday.

Mr. Ralph Latimer, of North Bay; Miss Nelda Smith, Mr. Crickey Smith and Mr. and Mrs. Clifford Barkley and family were Sunday evening visitors of Mr. and Mrs. Kenneth Durant.

PLEASANT VALLEY

Mr. Peters took tea on Sunday evening at the home of Mr. and Mrs. Lee Kennedy and Mrs. M. Kennedy.

Mr. and Mrs. Hilliard Gilmer spent Sunday with their daughter, Miss Marie Gilmer, at Prescott, who is on the sick list. All wish her a speedy recovery.

Mr. Sammy Cowan spent a few days at the home of Mr. and Mrs. Earl Gilmer.

Mr. David F. Gilmer is a patient in the Memorial Hospital. It is expected he will be home this week.

Mr. and Mrs. Earl Gilmer and Mr. Sammy Cowan were callers at the home of Mr. and Mrs. Jas. Cowan on Wednesday evening.

An Easter Service will be held in the church here on Thursday evening.

Mr. Wm. Hamilton is laid up with a very severe cold. All hope he may soon be feeling better.

Mr. Sammy Cowan has secured a position in the Cowan plant at Brockville.

Mrs. Mary Gilmer received word on Monday that her son-in-law, Mr. Wm. Bolton, of Prescott, had taken a severe heart attack. Mrs. Gilmer is now spending some time at Prescott.His many friends will wish him a quick recovery.

MARVELVILLE

Mr. Gerald Hill, of Montreal, spent the week-end at the home of his mother, Mrs. Dan Hill. Other visitors at the home of Mrs. Hill were, Mr. and Mrs. Wm. Robinson and Ruth, Mr. and Mrs. Elwin Hill, Mr. and Mrs. John Robb and Jack, of Osgoode, the occasion being Earl and Gerald's birthdays, who are twins.

Miss Agnes McVey held a birthday party on Saturday evening at her home. Many of her friends called, and a social evening was spent in cards and dancing.

Mr. and Mrs. Lawrence Gagnon and family, of Eastview, spent Sunday at the home of Mr. and Mrs. Leslie Robinson.

Miss Priscilla Kertland spent the week-end at the home of Mrs. Norman McCormick.

Mr. and Mrs. Tom Stanley and family, of Edwards, spent an evening recently at the home of Mr. and Mrs. Olin Stearns.

HYNDMANS

Born in the Winchester District Memorial Hospital on Friday, April 9th, 1954, to Mr. and Mrs. Hubert Robinson, a son. Congratulations.

Mr. and Mrs. Thos. Francis, of Brockville, spent Sunday with Mr. and Mrs. George Francis.

Miss Alma Wylie, of Heckston, was a recent visitor of Mr. and Mrs. Harold Francis.

Mr. and Mrs. L. Wallace and Miss R. Seguin, of South Mountin, Messrs. Arnold Grant and L. Summers spent Saturday with Mr. and Mrs. Bert Canning, of Ottawa.

Mrs. Don. Mather and Miss Shirley Adams, of Ottawa, spent Saturday with Mrs. Ray Grant.

Once again the lowly nickel has come into its own. It is now handy for purchasing a postage stamp.

CLASSIFIED ADS.

CLASSIFIED ADVERTISING RATES

For Sale, Wanted, Lost and Found Advts., not over 35 words, 50 cents for first insertion and 35c for each subsequent insertion. Cards of Thanks, 75c minimum. In Memoriams, 50c, and 25c extra for each four lines of verse. Advts. for this column are inserted on a **Cash** Basis Only. They will not be accepted over the phone or by mail unless the party has an open account with us, or unless the cash accompanies the order.

FOR SALE

FOR SALE—One Pure Bred Hollstein Bull, 14 months old, nicely marked. Dam has over 100,000 lbs. to her credit, seven yearly records average, 4.1% B. F. Best year's milk, 17000. Sire's dam had 19,000 lbs. milk as a 4-year-old, with 3.9 test. Apply to R. A. Suffel, Inkerman. 47-48p

FOR SALE—One Chesterfield and Matching Chair, in Green. Priced reasonable and in good condition. Phone 30, Miss Clara Irving, Winchester. 47p

FOR SALE—A quantity of Timothy Seed, cleaned, $9.00 per cwt. Will exchange for grain. Apply to George Coons, Phone 183J3, Winchester. 47p

FOR SALE—A quantity of Clinton Oats and Barley; also one Yearling Colt. Apply to Hubert Riddell, Phone 145W3, Winchester. 47p

FOR SALE—One Brown Mare Colt, rising 2 years, sired by a standard bred horse, good size; also 1 Hand Washer. in good working condition. priced reasonable. Apply to Jerry V. Summers, Winchester. Phone 173W13. 47p

FOR SALE—Ladies' and Gents' Clothes galore. Coats, Suits, Dresses, Sweaters, and Jackets. Ladies' sizes, 12-14, Men's, 38. Each a bargain. Nothing over $8.00—articles for $1.00. Phone 95, Winchester. 47p

FOR SALE—1 Pure Bred Yearling Bull, with papers. Apply to Dalton Dillabough, Mountain. Phone South Mountain 19r33. 47p

CLEANED SEED — Clover and Alfalfa Mixture, Clear O.A.C. No. 21 Barley, almost clear Clinton Oats. All Mustard-free. Phone during Easter week, 155J12, Ken. Annable, Winchester. 47p

FOR SALE—Junior Size C.C.M. Boy's Bicycle, used, but in good condition. Apply at Duncan's Store, Winchester. 46-47c

FOR SALE—2 Holstein Yearling Bulls; also Springers. Apply to Ken. Hutt, R. R. 3, Winchester. Phone 13r22, South Mountain. 46-47p

STARTED PULLET CHICKS—Three weeks old Hamp-Rock, Rock-Leghorn and Barred Rock Pullets. Available now. Specially priced to clear. Write or Phone 77W. Berryholm Poultry Farm, South Mountain. 46-47c

FOR SALE — Electric Stove— Three Wire, Heavy Duty, Four Plates, High Oven. All plates, elements and switches in good order. For quick sale, $40.00. Can be seen at Duncan's Store, Winchester. 46-47c

FOR SALE—1 Beach Electric Stove, 1 Quebec Cook Stove with oven and reservoir; 1 Kitchen Cabinet, 1 Extension Table and four leaves; 1 Sideboard with plate glass mirror; 1 Bed and Springs. Apply to Harold Levere, Phone 250W, Winchester. 46-47p

FOR SALE—Good Used Batteries, with one year guarantee. Southend Service, Winchester. Phone 38. 46-47p

WANTED

GRAZERS WANTED—I am in a position to pasture 50 head of cattle (heifers), and will supply lots of grass, salt and water. Excellent grazing land. All heifers, at owner's risk. Should be ear-tagged, and a reliable list will be kept of tag numbers to assure owner his rightful cattle. Pasture is located 3 miles West of Cass Bridge on the former Arlie McIntosh farm. Apply to Dick Noort, R. R. 1., Inkerman. 47-48p

WANTED — Respectable Business Man in Winchester desires room in modern home. Must have bath and running water. References. Apply to Box B111, Winchester Press, Winchester. 47-48cs

WANTED—500 Little Pigs and Shoats. Apply to Ken. Hutt, R. R. 3, Winchester. Phone 13r22, South Mountain. 46-47p

DEADSTOCK - removed from your farm promptly for sanitary disposal. Telephone Collect: Winchester 114, Cornwall 3730. **ST. LAWRENCE RENDERING COMPANY LIMITED.** 32-1yr.

WANTED—Young Man for Egg Grading Station. Permanent position. Good starting wage. Apply to Hylo Eggs, Winchester. 46-47c

TEACHERS — Winchester Public School Board invites applications from qualified teachers to teach middle grades in 6-room school for the term beginning Sept. 1st, 1954. Musical certificate desirable but not essential. Salary schedule in effect, from $2000 to $2900, according to qualifications and experience. Apply, stating qualifications, to Walter Moffat, Secretary, Winchester. 46-47c

CARD OF THANKS

CARD OF THANKS—Mr. Hubert Riddell, of Mountain, would like to thank the many neighbours and friends who remembered him while he was a patient in the District Memorial Hospital. A special "thank-you" to the nursing staff and Dr. Byers. 47p

CARD OF THANKS—I wish to thank my many friends and neighbors for their flowers, cards, treats and acts of kindness to me while I was ill at the home of my daughter, Mrs. Harry Kenney. They were much appreciated.—Mrs. Herb. McQuaig. 47p

CARD OF THANKS—I would like to say a very special "thank you" to all the friends and neighbours who so kindly remembered me with calls, cards and treats while I was a patient in the Winchester Memorial Hospital. I also wish to thank Dr. Robertson and the nurses who so kindly attended me.—Ernest Serviss. 47p

CARD OF THANKS—I would like to sincerely thank all my friends who remembered me with cards, letters, treats and visits while I was a patient in the Ottawa Civic Hospital. A special thank-you to my doctors and the efficient nurses who were so kind to me, and to my school chums who remembered me. Everything was appreciated.—Leslie Dawley. 47p

IN MEMORIAM

WRIGHT—In loving memory of Gerald Logan Wright, who passed away April 15th, 1943, to join his two brothers and two sisters, who had passed on before.

"Love's Greatest Gift—Remembrance."

47p —Mother and Father

VANBRIDGER—In fond and loving memory of a dear husband and father, T. O. VanBridger, who passed away on April 13th, 1950.

"Ever remembered."

—Wife, Sons and Daughters. 47p

CINNAMON—In loving memory of a dear mother, Mrs. A. B. Cinnamon, who passed away April 15th, 1946.

Beyond life's golden sunset
Lies a city bright and fair,
In the land of God's tomorrow
Our loved one waits us there.
Resting where no shadows fall,
In perfect peace she waits us all,
God will link the broken chain,
As one by one we meet again.

47p —The Family

DOCKSTEADER — In loving memory of Mrs. W. J. Dockstead, who passed away on April 17th, 1953.

Oh, Soul redeemed by Jesus' grace,
Thou art privileged to sing His praise,
And when the sunset gates unbar,
Shall we not see thee waiting, stand?
And white against the evening star
The welcome of thy beckoning hand.

47p —Husband and Family.

NOTICES

PERSONAL — Hygienic Supplies (Rubber Goods) mailed postpaid in plain, sealed envelopes with price list. Six samples 25c, 24 samples, $1.00. Mail Order Dept., M-57, Nov-Rubber Co., Box 91, Hamilton, Ontario.

PIANO TUNING

Action Regulating, Voicing and General Repairs. Graduate of Niles Bryant School of Piano Tuning. Prices Moderate. Call or Write Preston H. Gilmer, South Mountain. Phone 609r4. 44-2p

LEASON'S GARAGE

Best Deal in New Bikes, all sizes; also New & Used Tricycles, all sizes; 1 Good Used Wagon, cheap. Genuine C.C.M. Repairs, and Imperial Products.

Phone 252. - Winchester. 47-48p

Easterner (out West): "My, what wide open spaces! But you have lots of trouble with outlaws!"

Westerner: 'Oh, not much; a lot more with in-laws."

The Work Shop

SUFFEL BLOCK, WINCHESTER

"Where your Dollar goes further"

MEN'S RAYON GAB. PANT—With self-belt and elastic waistband. In Grey, Brown and Navy. Price $5.50.

MEN'S SATIN JACKETS—All colours, $3.95. Rayon Gabardine Jackets, $7.95.

WORK SOCKS—Wool and Nylon, 69c, 85c and 89c.

PLASTIC RAINCOATS — For that wet April weather, $2.75.

Men's Sanforized OVERALL SMOCKS, $3.95.

WORK SHIRTS—Large variety from $1.98 to $2.75.

SPECIAL 7¼-Oz. Sanforized OVERALL PANTS, $2.98.

SPECIAL Sanforized WORK PANTS, $3.95.

Sanforized WORK CAPS, $1.00.

ARTHUR CHRISTIE

Manager.

ELLIOTT'S

SMOKED EASTER HAMS

SHERWIN-WILLIAMS PAINTS

NEW STOCK OF SUPER KEMTONE

MARMALADE 29c
SALAD DRESSING 49c
SALTINES 25c
CHICKENS, lb. 49c
PORK & BEANS, Clark's, 2 Cans for 35c
WHITE SWAN TISSUE, 2 - 25c

Fresh GREENS For Easter

FOR DELIVERY

PHONES - 12 and 24

JO-ANNE SHOPPE

It Looks Like A Wonderful Easter!

ALL WOOL

Toppers

Basket weaves, fleeces, horizontal stripes, with just about every sleeve, cuff, collar, that your little heart desires. New shades. Sizes 10-20.

$14.95 to $30.95

FOR RAIN OR SHINE OR ALL-WEATHER

COATS

Showerproof Rayon Fabric. Styles are dressy and colours beautiful. Sizes 10-20.

$17.95 to $34.95

Easter

COATS

Handsomely styled coats in novelty weave fabrics. For casual or dressy wear.

$26.95 to $59.95

SURE!—We have all the accessories to go with your Easter outfit: Blouses, Gloves, Scarves, Flowers, Handbags. Owing to the removal of the Excise Tax, all our Handbags are reduced.

STORE OPEN TO-NIGHT

Our Store will be open to-night to accommodate our customers. Closed all day Good Friday.

JO-ANNE SHOPPE

PHONE 10, WINCHESTER

Harry's Sport Shop

"Remember Harry for that Easter Outfit"

MEN'S SUITS

Two Pairs of Pants. Dark Blue, Grey, Sand, Teal Blue. First Quality, only $29.95.

SPORT COATS

A full rack to choose from, $25.50 up. Also lots of Pants to make a smart combination.

Treat yourself to a new ADAM HAT this Spring. Styles and colours to please everyone. From $5.00 up.

A complete line of SHOES from $8.95 to the smart Arrow Shoe at $16.50.

These are just a few items from our large stock of quality medium priced Men's Wear.

For the Convenience of our Customers our Store will be open Thursday evening, April 15th, from 7 till 9.

H. R. KEYES

'Where you Buy it Best for Less.'

Phone 327

WINCHESTER, ONTARIO

RAILWAY TIME TABLE CHANGES

Effective

SUNDAY, APR. 25

Consult your Ticket Agent for further information

Canadian Pacific

NOTICE - HALF LOADS!

Effective immediately, Half Load Restrictions are now on all Winchester Township roads until further notice. Due to the bad condition of township roads, this half-load restriction will be enforced and penalties will be imposed for any infraction.

By Order

WINCHESTER TOWNSHIP COUNCIL

NOTICE

All Accounts owing Hy. Bessin and/or Lang's Dept. Store may be paid to Fin. Coons at Norman Blackler's Store. Any accounts not paid by May 1st will be handed in for collection. 45-48c

BABY CHICKS

ROCK-LEGHORN CROSS
BARRED ROCKS
NEW HAMP-ROCK CROSS
WHITE LEGHORNS
(2-Year Matings)
CAPON & STARTED CHICKS

Canadian Approved Chicks, bred to lay, from High Producing Flocks. Phone or Write for Price List.

ELLIS CHICK HATCHERY

Phone 607r21 - South Mountain

Brockville Presbyterial Girls' Rally Held At Cardinal

The girls of Brockville Presbyterial held a rally in St. Andrew's Presbyterian Church, at Cardinal, recently. Looking after the registration were Miss Gloria Wells and Miss Marilyn Steinberg, of Cardinal. The meeting was presided over by Mrs. Geo. Forrester, of Cardinal, girls' secretary of the Brockville Presbyterial, with Miss Catherine Blair as secretary-treasurer. After the call to worship the meeting opened with a hymn.

Mrs. Harold Wells read the Scripture and Mrs. Forrester led in prayer. Miss Marilyn Hoy, president of the Cardinal group, welcomed the guests to the rally. Mrs. Harold Graham, of South Mountain, spoke to the girls, reminding them of the opportunities they have as a group of Christian girls.

The Goforth Girls' Group of Winchester sang two songs. The Presbyterian Camp at Lancaster was mentioned and the girls were asked to remember this when planning holidays this summer. The Mission Band secretary of the Brockville Presbyterial, Mrs. Gordon Blow, of South Mountain, announced that a public speaking contest would be held in May. The Cardinal group presented a play written by Helen Bricker, who was a delegate to the World's Christian Youth Conference at Rottayam, India. The girls also sang.

Mrs. McMillan introduced the speaker, Miss Margaret Kennedy, who is on furlough from India. She told of her work among the Bhils in India. Miss Kennedy was in native costume, and also had Miss Margaret Brennan, of Cardinal, dressed in a Punjab girl's costume, and Miss Verla Black, of Winchester, in native silk of the Kashmir district. Miss Kennedy was thanked by Mrs. Wm. Reid, of Winchester.

Rev. Eric Larsen, of South Mountain, closed the rally with prayer. Winchester thanked the Cardinal group for the delicious lunch and hospitality. This was responded to by Marilyn Hoy.

INKERMAN W. A. MEETING

The April meeting of the Inkerman Women's Association was held at the home of Mrs. Wallace Crowder on Tuesday evening, April 6th. In spite of severe road conditions and the rain and fog, most of the W. A. members were out to enjoy the inspiring Easter worship service, prepared by Mrs. Ralph Allison and Miss Hazel MacDonald.

The meeting opened with a hymn, and Scripture readings by Mrs. Harold Baldwin and Mrs. Stanley Rennick. Mrs. Dwight Baldwin sang the Easter hymn, "It Was Alone The Saviour Prayed." Two readings, entitled "The Must of the Cross," and the "Mysteries of the Cross," were read by Alma Allison and Hazel MacDonald, respectively.

Mrs. Wallace Crowder led all present in prayer, and at this time Miss Hazel MacDonald and Mrs. Wallace Crowder sang a very fitting duet, "The Heart That Was Broken For Me."

Mrs. Earl Bailey read an Easter story entitled "The Difference It Makes," and Mrs. Rae Brown read a poem, "Into Thy Hands." The worship service closed with a hymn.

During the business period, Mrs. Bernice Allison spoke words of thanks to all the members who had remembered her with cards and calls while she was a shut-in during the winter months.

Copies of the Upper Room, which is being placed in all the homes affiliated with Inkerman United Church, by the W. A., were given out for distribution to those ladies who had volunteered their services.

A delightful lunch was served by Mrs. Wallace Crowder, the cake for the luncheon being baked by Mrs. Harold Baldwin.

Mrs. Dwight Baldwin thanked the hostess for her hospitality on behalf of the ladies present.

STRADER'S HILL

(Last Week's News)

Mrs. John Wells spent the past week with her parents, Mr. and Mrs. William Pemberton, Elma. Mrs. Pemberton has been on the sick list.

Mr. Cecil Hanson spent last week-end with his family here.

Mr. and Mrs. Bill Casselman and girls spent Tuesday with Mr. and Mrs. Lyell Strader and girls and Mrs. Wilbert Strader.

Mr. and Mrs. Bernice Strader returned to their home on Saturday after spending the past week with Mr. and Mrs. Bert Reddick, of Spencerville.

Mr. Donald Wells returned home Saturday after spending a few weeks with Mr. and Mrs. Oscar Beckstead.

We are sorry to report Master Ernie Serviss a patient in the Memorial Hospital at Winchester. All will wish him a speedy recovery.

Mr. and Mrs. L. Millward and Mary spent Sunday with Mr. and Mrs. Ivan Casselman and family.

Visitors at the home of Mrs. Wilbert Strader on Sunday were Mrs. Doris Hill and family, and Mr. and Mrs. Lorne Hogaboam, of Williamsburg.

HULBERT W. M. S.

The April meeting of the Hulbert W. M. S. was held at the home of Mrs. Percy McQuaig last Wednesday afternoon, with Mrs. McQuaig in charge. The meeting opened with the call to worship and a hymn. The Scripture was read by Miss Florence Roode and the meditation given by Mrs. McQuaig. Following the business portion, readings were given by Mesdames Ira Ellis, P. Ellis, D. Sullivan, C. Jackson and A. Graham. The Institute Creed was given by Mrs. P. McQuaig, and the meeting closed with the Benediction in the Monthly.

MATILDA W. C. T. U.

Following is a list of the officers for the Matilda W. C. T. U. for the year 1954:

President, Mrs. R. S. Peterson; 1st vice president, Mrs. Stanley Adams; 2nd vice president, Mrs. C. E. Collison; corresponding secretary, Miss Florence Roode; recording sec'y., Mrs. Ed. Thompson; treasurer, Mrs. W. A. Hanson; pianist, Mrs. Charles Coons; Evangelistic Supt., Mrs. Gertrude Pitt; Flower Mission, Mrs. Ancil Locke; World Missions, Mrs. C. E. Collison; Temperance in Sunday Schools, Mrs. Percy Ellis; Press, Miss Florence Roode.

Let not mercy and truth forsake thee: bind them about thy neck; write them upon the table of thine heart: so shalt thou find favor and good understanding in the sight of God and man.—(Prov. 3:3, 4).

FULLY-PROPORTIONED NYLONS TO FIT YOU!

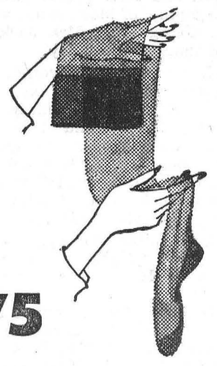

Because we know hosiery we recommend Phantom 60-gauge 15-denier. All the extra stitches give extra elasticity and extra snag resistance. Sizes 8½-11½.

PHANTOM "PENCIL SEAM" Per pair 1.75

Jo-Anne Shoppe - Winchester

NEW LILY OF FRANCE BRA— makes you *feel* and *look* beautiful. Long and short line. Junior, medium, and full cup. Sizes 32 to 42.



JO-ANNE SHOPPE

NOW BRINGS YOU

*Enhance GIRDLES

By LILY OF FRANCE DOMINION CORSET

the new, new girdle that takes years off your figure — inches off your hips!

YOU HAVE TO TRY IT ON TO PROVE IT! ENHANCE can make . . . your waist an inch smaller
. . . your tummy smoothly flat
. . . your hips 1 to 3 inches slimmer

JO-ANNE SHOPPE
Telephone 10
Winchester, Ont.

All over the world

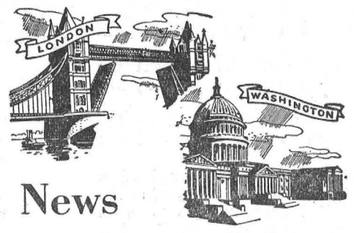

Important News is breaking Every Day

Your way of living . . . your cost of living . . . is influenced and altered by events which happen in other parts of the world.

In London . . . in Washington . . . in other world capitals . . . men and women are making laws . . . saying things and doing things which affect your life.

The Toronto Daily Star brings you the news of the world . . . the day the news happens . . . and the latest news pictures.

Have The Toronto Daily Star delivered to your home. This big, bright, enterprising newspaper will keep you in touch with what's going on everywhere.

Delivered by Carrier 30c a week	Mail Subscription Rates	Any Address
	1 month	$ 1.25
	3 months	3.50
	6 months	6.50
	1 year	12.00

Address Circulation Dept., Daily Star 80 King St. W., Toronto

The TORONTO DAILY STAR

DID YOU KNOW

. . . THAT flexibility is the keynote of modern Life Insurance? Every family man faces the double problem of providing financial security for his wife and his children and of saving for his own retirement years. The Life Income Plan issued by the Manufacturers Life provides *both* family protection and retirement income benefits in one convenient plan. For further details just give me a call.



S. EARL FREELAND, C.L.U.
Winchester, Ontario.
Phone 292.
Representing THE MANUFACTURERS LIFE INSURANCE COMPANY
201-52



ARTHUR A. CRAWLEY & CO.
Chartered Accountants
OTTAWA - MONTREAL - BROCKVILLE - TORONTO
SUDBURY - NORTH BAY - SAULT STE. MARIE
Ottawa Address — 387 Albert Street Telephone 3-7715.

"Here's why WE RECOMMEND STARTING YOUR CALVES ON FUL-O-PEP!"



EASY TO FEED! CALVES TAKE TO IT QUICKLY!

FUL-O-PEP CALF FEEDS

Results are what count . . .

The development of your calf when it is full grown will be the deciding factor in establishing the value of the animal, whether for sale, show or production.

Naturally a well developed calf will mean more to you financially. That's why you should consider the Ful-O-Pep Plan for your calves this year.

Proof that Ful-O-Pep grows *better* calves *faster* can be seen at Shows and Fairs all across Canada, where Ful-O-Pep raised calves are continually taking top honours.

Let's Talk over your Calf Feeding Needs!

Sold by FENNELL FEED COMPANY Phone 136
WINCHESTER, ONT.

NOTICE!

Commencing May 1st, 1954, our Store and Service Centre will be open Monday through Saturday from 8.00 to 6.00 p. m., and on Wednesday and Saturday evenings from 7.00 to 10.00 p. m. Closed on Monday, Tuesday, Thursday and Friday Evenings at 6.00 p. m.

CTC CANADIAN TIRE CORP'N ASSOCIATE STORE
The SIGN of SERVICE
WILLIAMSBURG
Phone 161-R12 W. P. Henophy

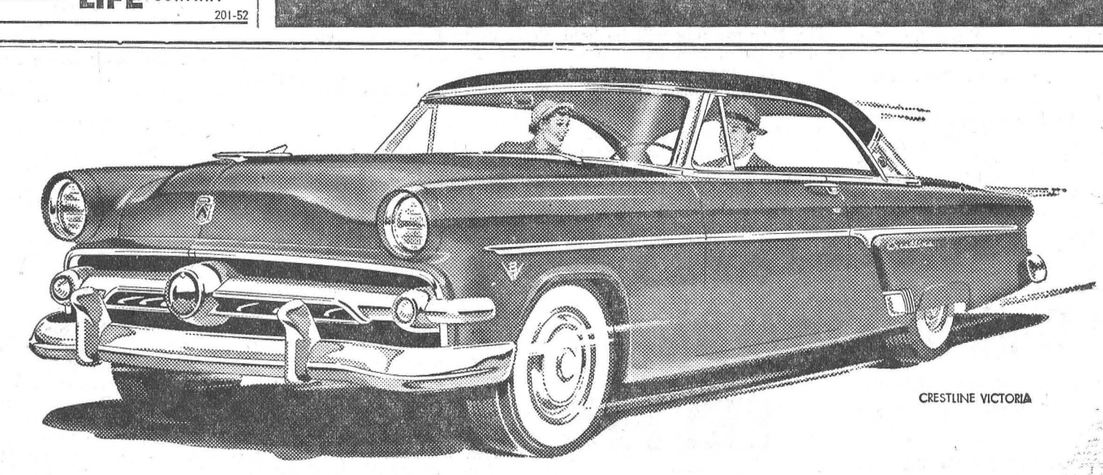

GIVE FORD V-8 A TRY BEFORE YOU BUY

DRIVE FORD before you buy any car

Get behind the wheel and feel that smooth, responsive V-8 power, delivered by the finest, most efficient V-8 engine ever to power a Ford. Sit back and enjoy Ford's safer, softer ride, with that steady, road-hugging "big-car" feel. Relax in the deep-down comfort of Ford's big, spacious foam-rubber seats, the practical luxury of Ford's perfectly planned interiors. Experience new, relaxing ease with Ford's "Master-Guide" Power Steering, swift, sure Power Brakes and famous Fordomatic Drive. *Get the feel of Ford* behind the wheel, and you'll be convinced that Ford is really Canada's "worth-more" car.

DRIVE FORD and you'll be convinced

because you'll have driver's-seat proof that Ford out-performs all other cars in its field. You'll see why V-8 power is the *only* kind of power that spells *value*—for today and tomorrow. Compare Ford, feature by feature, with any other car in its field and you'll make Ford *your* choice. Your Ford dealer invites you to prove Ford on the road. Drop in to his showroom and see the new Ford . . . then take it out on the road for yourself. Or pick up the phone and arrange with your dealer to bring a Ford to your door. Drive Ford and find out why **only a V-8 is up to date.**

worth more when you buy it
worth more when you sell it

(Certain features illustrated or mentioned are "Standard" on some models, optional at extra cost on others.)

Ford MONARCH YOUR FORD DEALER INVITES YOU TO *PROVE FORD ON THE ROAD*

Phone 49 - DOUGHTY MOTORS - Winchester

LOOK FOR THE A-1 SIGN OF VALUE WHEN YOU BUY A USED CAR—SEE YOUR FORD DEALER

Winchester Motors
St. Lawrence Street, Near the C. P. R.

STUDEBAKER CARS · TRUCKS
SALES and SERVICE

USED CARS

Two 1951 Studebaker Sedans.
1951 Monarch Sedan
1950 Studebaker Sedan
1949 Studebaker Sedan
1948 Pontiac Sedan
1947 Studebaker 5-Pass. Coupe.

● ● ●

USED TRACTORS
1 Case Model VA.
1 M. H. Model, 101 Junior.



TRACTORS and FARM MACHINERY

DOUG. ANGUS, Proprietor
PHONE 122 - - - Winchester, Ont.

The DODGE
Always First In Value

CRUSADER - REGENT - MAYFAIR

SKILLED MECHANICAL SERVICE on Cars, Trucks and Tractors

MacDonald Motors Winchester
PHONE 280 Main Street, West., WINCHESTER



FISH

Hello Homemakers! Fish is our meat. We can always be sure of pleasing the family with a variety of fish dishes. Wherever there is a store with a frozen cabinet for fish there will be our favorite fillet of sole along with salmon and halibut steaks, and an assortment for cubed haddock, cod, perch, etc.

By the way, do not forget to add canned fish to your grocery list. If you make chowders and casseroles of canned fish, select tuna flakes, finnan haddie, pink salmon, fish cakes or pilchards. However, fish for salads should be red salmon, sardines, crabmeat or shrimp. Whatever way you serve fish a relish or garnish is needed. Perhaps you have some homemade beet-and-horseradish, tomato or cucumber relish or you may wish to buy an emergency bottle of Tartar sauce. On the other hand, there's nothing better than a wedge of lemon and dried or fresh parsley.

Baked Fish in Foil

2 to 3 lbs. thawed fish fillets (perch, white fish, etc.), 1-4 cup salad oil, 2 carrots, sliced; 2 onions, sliced; 2 tbsps. parsley.

Place each fillet in centre of 12 inch square foil. Sprinkle each side of fish with oil, salt and parsley. Place a few slices of carrot and onion on top. Wrap fish neatly in foil, making a double fold at ends.

Place in a shallow pan and bake 25 to 30 minutes in preheated electric oven of 450 degs. Serves 4.

Nutri-Thrift Menu: Baked Fish, Baked Potato, Creamed Corn, Upside Down Cake and Milk.

Tuna Chowder

2 cans tuna, 4 onions, sliced; 5 potatoes, sliced; 3 tsps. salt, 1-8 tsp. pepper, 3 cups water, 4 cups milk, 1 can creamed corn, 2 tbsps. butter, piece of bay leaf.

Drain oil from tuna into kettle. Brown onions till golden, stirring often. Add potatoes, salt, pepper, water; cover and cook 15 mins. Add milk, corn, tuna and bay leaf; stir and heat 10 mins. Remove bay leaf; add butter and serve. Makes 6 or 8 servings.

Nutri-Thrift Menu: Chowder Crackers, Cheese sandwiches and carrot sticks, Peach Pudding.

Scallop Salad

1 pint scallops, 2 cups of hot water, 1 tbsp. lemon juice, 1 1-2 tsps. salt, 1-2 cup mayonnaise, 1 cup celery, diced; 1-4 cup pickle relish, 1-4 cup milk, lettuce.

Cook scallops (or cubed halibut) in boiling water to which lemon juice and salt have been added. Drain well. Chill. Cut into small pieces. Mix in the mayonnaise, celery, pickles and milk. Chill in electric refrigerator in covered bowl for 1 hour. Serves 6 in lettuce cups.

Nutri-Thrift Menu: Onion Soup, Scallop Salad with Cheese Dressing, Tomato Aspic, Potato Salad, Tea Biscuits, Canned Raspberries and Cookies.

QUESTION BOX

Mr. H. G. asks: At what temperature can I heat salmon in the can in the oven?

Answer: A sealed can of food must never be heated in the oven without first being punctured or the lid having been taken off then replaced in position. Drain off a tablespoon of the juice and heat salmon in preheated oven of 325 degs. for about 20 mins. Red salmon and sardines are often heated in this way to serve on toast. Toast is prepared by arranging sliced bread on rack of broiling pan and placing in oven with top element or 'Broil' turned on. Allow 2 mins. or less for each side to toast when bread is 3 inches from heat.

Daughter: "I took Henry into the loving room last night, . . ."
Mother: "That's LIVING, dear"
Daughter: "You're telling me!"

Highlights of the Budget

Following are the highlights of Finance Minister Abbott's 1954 Federal Budget, presented to Parliament last week:

* * * *

No change in personal or corporation income tax.

Special excise tax of 15 per cent. repealed for electrical appliances, furs and some other articles, effective immediately.

Special excise tax reduced to 10 per cent. on wide range of consumer goods, effective immediately.

Ten per cent. sales tax removed from municipally - purchased equipment and a few other articles, effective immediately.

Maximum deduction from taxable income on payments made into superannuation plans increased to $1,500 from $900, effective on 1954 income.

Quebec government not justified in claiming its new 15 per cent. income tax should be fully deductible from federal tax.

Allowable deduction for Quebec taxpayers will remain at five per cent. of the federal tax.

No change in taxes on liquor, tobacco, cigarettes, cigars, automobiles, television sets, radios and phonographs.

Existing rates for withholding income tax from salaries and wages continued through 1954.

Maximum deduction from taxmotor vehicles in settlers' effects raised to $2,500 from $1,500, effective immediately.

Tax cuts total $40,000,000 for a full fiscal year.

Succession duty legislation to be overhauled later; no change in rates now.

Have You Heard This Before!

Purina is good, but it's too dear! Well, this year we have a programme which is good and economical for your chicks. No mixing or no guess work.

Feed 8 lbs. of Purina Growing Chow every day to 100 birds from 5 weeks to laying. Feed whole grain all they will eat, and watch them grow. No wasting of high-price feeds and no grinding. Once again Purina has done the Research and you get the Reult.

FREE PURINA TRIP TO ST. LOUIS

Starting April 1st, 1954, we will give you a Coupon with every bag of Purina purchased at our Store. These Coupons will be deposited in a box from which a draw will be made next Spring. The lucky person will answer a question and, if successful, will have a Free Trip from Toronto to Purina Mills in St. Louis next Spring.

BUT REMEMBER ! ! !

The more Purina you buy, the more Coupons you receive, the more chances to go to St. Louis.

BASIL DAWLEY
YOUR PURINA DEALER
Telephone 293 - Winchester, Ont.

Poultry Wanted

All kinds of Poultry Wanted at all Seasons. Also Hides and Wool. Highest Prices Paid, and you are assured of a Square Deal.

MORRIS ROSS
PHONE 19 - WINCHESTER

Wool Growers' Organization
WOOL
SHIP COLLECT TO
Our Registered Warehouse No. 10
CARLETON PLACE, ONTARIO
Reliable Grading
Prompt Settlement

Shippers may obtain sacks and twine without charge from

GEORGE A. HAY, Marvelville
or by writing direct to
CANADIAN CO-OPERATIVE WOOL GROWERS LIMITED
217 Bay Street, Toronto, Canada

MILK

Milk being the main production of the farms in this district, it is needless to say that good feed is most important.

"LAKKO DAIRY RATION" fills just that need, and the price is most reasonable, considering its high quality.

We have other brands which will also produce good results.

Take home at the same time, 24 lbs. of Five Roses Flour at $1.65.

Hugh McMaster
PHONE 431 WINCHESTER.

Plumbing and Heating Service

Complete Line of Bathroom and Kitchen Fixtures.

Findlay Furnaces and Conditioner Units.

Crane Oil Burners.

Beatty Pumps and Equipment.

Northern Electric Refrigerators and Appliances.

Pressure Systems.

Kitchen Ranges, Heaters, etc.

J. Fader & Son
Telephone 60
WINCHESTER - ONT.

Repairs Service!

22 Years Experience at Repair Trade

We do General Repairs to Farm Machinery and Appliances of all kinds. Welding done right at your home. We are as close as your telephone. All our work is guaranteed for 12 months.

Phone 15r33, South Mountain Exchange

A. LOUGH
R. R. 3, WINCHESTER
One Mile North of South Mountain Fair Grounds

For Contracting of Masonry and General Carpenter Work, See

W. H. WOOD
Phone 612 r 13
MOUNTAIN - ONTARIO
Free Estimates Given

MacLEOD, COMRIE & CO.
CERTIFIED PUBLIC ACCOUNTANTS
MUNICIPAL AUDITORS
Ottawa - Cornwall - Brockville - Kingston
Donald MacLeod, C.P.A. — Bryson Comrie, C.P.A.
27 Merritt St., OTTAWA — 35 Second St. E., CORNWALL
Tel. 2-4123 — Tel. 3400

Two Names That MEAN Something!
C. C. STUBBS & CO. - L. D. WELLS, Prop.
WORKMANSHIP DEPENDABILITY
Specialists in Cemetery Memorials in all Types of Granite

Dealer for Wells-Lamson Barre Granite. Guarantee Certificate supplied with each Memorial.

No flat-top bases used on our memorials.

None of our Memorials are disfigured by advertising cut in the monument.

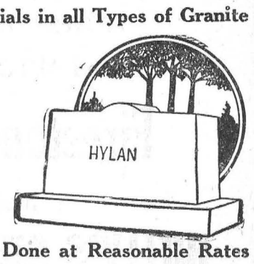

Cemetery Lettering Promptly Done at Reasonable Rates

We employ only experienced craftsmen, whose work is completed on our own premises under expert supervision.

P.O. Box 390 MORRISBURG, ONT. Phone 304.
Local Agent—J. L. DIXON

HARRY JOULE
HEATING and PLUMBING CONTRACTOR
ESTIMATES FREELY GIVEN
St. Lawrence Street, WINCHESTER, ONT. Telephone 295

BOTTLED GAS
FOR WINCHESTER AREA
And The Famous
Moffat Gurney Imperial Ranges
Distributed By
Anderson Propane
PHONE 294R, WINCHESTER
"Insist On Dependable Anderson Surgas Service"

new *Exquisite Form* bra-O-matic
*Patent Applied For
ADJUSTS TO YOUR CONTOUR
• PERFECT COMFORT
• WILL NOT SLIP DOWN



CORRECTS ALL FIVE FAULTS OF WIRED STRAPLESS BRAS
• ENDS "HALFWAY FIT" • ENDS DISCOMFORT • ENDS "PRESSURE POINTS"
• ENDS EMBARRASSING MOMENTS • ENDS TUG AND PULL $5.95

EACH CUP IS ADJUSTABLE TO YOU, INDIVIDUALLY, AT THE TOUCH OF YOUR FINGERTIPS — a new, revolutionary feature you'll find in no other bra! 4-section circle stitched cups of nylon taffeta and sheer nylon marquisette — plus stay-in-place nylon leno elastic sides and back. White only. Wide range of sizes.

Exquisite Form BRASSIERES

FAMOUS CIRCL-O-FORM STYLE 475 $2.00
STYLE 395 with floating action $2.50

NEW SEMI-PADDED WIRED STRAPLESS PLUNGE-NECKLINE BRA STYLE 355 $3.50

$1.50 STYLE 505

Jo-Anne Shoppe - Winchester, Ont.

H. E. SAUNDERS & SONS
INKERMAN, ONTARIO.

The Home of
"Wonder Feeds"



WHERE
High Quality
AND
Low Prices
Go Hand In Hand.

Phone 13 r 21 South Mountain.

OUR NEW SEED CLEANER
Is now in operation and we are prepared to look after your Seed Cleaning Needs.
H. E. SAUNDERS and SONS, Inkerman

SENSATION OF THE *Century*

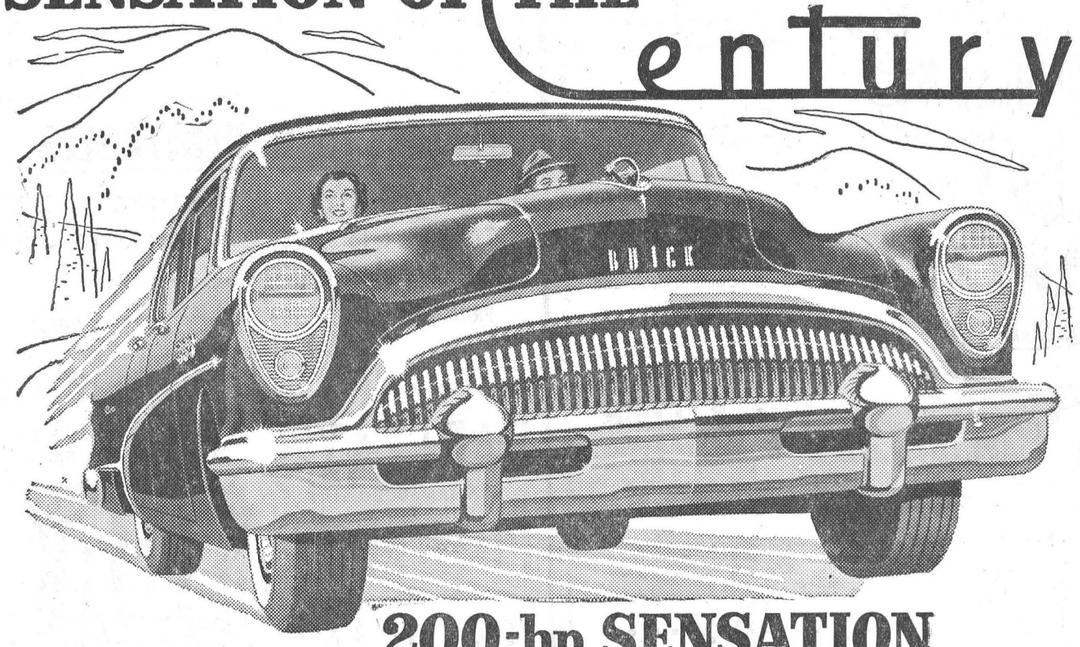

200-hp SENSATION
IN POWER IN PERFORMANCE IN PRICE

IT'S a record-breaker in more ways than one—this spectacular Buick CENTURY. It's a record-breaker in power-to-weight ratio.

It's a record-breaker in horsepower-per-dollar bringing you more power than you get in any other car in Canada at the price.

And what this phenomenal CENTURY can deliver in thrilling and safer road command is a deep satisfaction.

It's there, this CENTURY power, to give you brilliant performance at a modest price . . .

To give you getaway with immediate response—cruising and hill-climbing with unbelievable ease—and enormous emergency reserve power instantly at hand when you need it.

Why not drop in this week to see, sample and price the tomorrow-styled Buick CENTURY? We believe you will find it the power and price sensation of today's automotive world.

A General Motors Value

BUICK the beautiful buy

WHEN BETTER AUTOMOBILES ARE BUILT BUICK WILL BUILD THEM M-954C

MELVIN MOTORS LIMITED - WINCHESTER, ONT.



Lynda shows typical little-girl interest in her mother's telephone call; that's 18-month-old Donna, perched in her high chair.

A bargain for Mrs. Renaud...

"When you have to do everything for two small children it's not easy to leave the house even for essential shopping," says Mrs. Bernard Renaud of 755 Desaulniers Blvd., St. Lambert, Que.

"I've really appreciated our telephone in the last few years. It means I can still pick up bargains I see in the paper and do my shopping in a matter of minutes . . . by telephone. So, my 'phone saves me money and gives me time to do other things that crowd my busy day. That's why I think one of the best bargains I ever bought was our telephone!"

THE BELL TELEPHONE COMPANY OF CANADA

SHUR-GAIN FEEDS



For Dairy Cows

Feed The Dry Cows Well!

They need special feed to produce healthy uniform Calves, and to be in condition for a profitable milking period.

A special feed for this special job is SHUR-GAIN 13% DRY & FRESHENING RATION. Feed it and you will see a difference in both Calf and Cow.

H. S. LANNIN LIMITED
SHUR-GAIN FEED SERVICE
TELEPHONE 48W. WINCHESTER, ONT.

DUNCAN'S STORE

PHONE 56 - - - WINCHESTER, ONT.

WATERMAN'S FLAIR RETRACTABLE BALL PEN — Smart, Slim, $1.95. FREE with each Flair, a 50c Refill.

WATERMAN'S BALL POINTER—Dependable Quality, $1.50

WATERMAN'S SKYWRITER—With a choice of 5 Personalized Points. Price $1.95.

APPLEFORD'S PRESTO PACK WAXED TISSUE—40 Sheets to Pack. Hangs up. Just the thing for packing lunches. 18c per Pkg., or 2 for 35c.

BUDGET HEAVY WAXED PAPER—100-foot Roll. Saves more ways than one. 29c.

SMITH-CORONA TYPEWRITERS

SKYWRITER—This is a very sturdy portable, so small and convenient it can be carried in a brief case. Price $74.50.

STERLING—A larger portable, suitable for all kinds of typing, Standard keyboard. Machine comes in a handsome carrying case. Price $105.50.

Food Specials

FOR FRIDAY and SATURDAY

FRESH CHEESE - - - - 33c lb.
FRUIT COCKTAIL, 20 oz. - - 33c
CRISPY FLAKE SHORTENING - - 25c
SUPERSUDS, Large - - 2 for 49c
DATES - - 2 lbs. for 29c

PORK: HAM ROAST - 53c; CHOPS - 58c; SHOULDER - 43c; SIDE - - 43c

STEER BEEF, SHOULDER ROAST OR STEW ---- 38c
COTTAGE HAMS ---- 73c
PEAMEAL COTTAGE ---- 59c
BONELESS PICNICS ---- 63c

REYNOLDS' MEAT MARKET

TELEPHONE 85 - - WINCHESTER, ONT.

GENUINE "Corn Flower" by W. J. HUGHES

This Label is found only on "Cornflower" Fine Cut Glassware

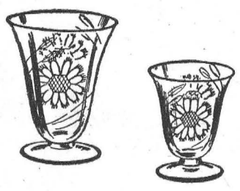

Over 250 Gift Selections To Choose From

Watch our Window Display, or ask to see the "Cornflower" Catalogue.

DAVIDSON'S

TELEVISION - ELECTRICAL - JEWELLERY

TELEPHONE 75 - - WINCHESTER, ONT.

H. S. LANNIN LIMITED

WINCHESTER, ONTARIO

LUMBER and MILLWORK **Phone 48-W.** BUILDING MATERIALS

PERSONAL NEWS

Miss Myrtle Salter, of Ottawa, spent the week-end at the home of Mr. and Mrs. Raymond Douglas.

* * * *

Mr. J. T. Smith, of Alexandria, spent the week-end with Mrs. S. S. Rose and family, of Rose Haven.

* * * *

Mr. and Mrs. Hart Melvin have returned to their home here after spending the winter months in Florida.

* * * *

Mrs. Annie Greer was a recent dinner guest of Misses Lila and Olive Hughes and Mr. James Hughes.

* * * *

Mrs. Ivan Hitsman is convalescing at her home, following an operation last week in the Memorial Hospital.

* * * *

Miss Helen Rose, of the Royal Victoria Hospital Training School, Montreal, spent the week-end at her parental home.

* * * *

Mr. and Mrs. Dick Justus, of Smiths Falls, were Sunday guests of the former's mother, Mrs. Clara Justus, and brother, Larry.

* * * *

Mrs. Ronald Freeland and Mrs. Max Boyd have returned to their homes, after being confined to the District Memorial Hospital for observation and treatment.

CARD OF THANKS

I wish to express my sincere thanks to all my friends and neighbours who remembered me with cards, letters and treats while I was a patient in the Memorial Hospital. Special thanks to Dr. Ferguson and the nursing staff. —Ken. Thorpe.

LOCAL - GENERAL

Bethany Chapel Services.

The Bethany Chapel Assembly is holding a two-day Conference on Easter Sunday and Monday, and extend a cordial invitation to the public to attend. Speakers expected are: Mr. James Booker, Ottawa; Mr. Roy Campbell, of British Honduras, and Mr. Sam Taylor, of Peterborough.

Local Cellars Flooded.

The Winchester Fire Department was called to pump out a few flooded basements, following the heavy rains last week, but it was a mixed blessing for the firemen. Taking advantage of the swollen Henderson Creek, they filled their underground 40,000-gallon water storage tanks as an emergency supply against the coming dry season.

Bowling Scores.

The following paragraph was omitted from the regular Bowling News Column:

Bob Woods left his "Fireside" chums in a cloud of smoke Monday night in the group of the same name as he walked off with all the honours, rolling the high triple, a 688, made up of games of 248, 178 and the high single, a 262. Bill Doughty had 627-250, Lloyd Anderson 573-211, Hugh Balkwill 561-248, and Erle Helmer 533-204.

WANTED

WANTED—A Single Man to work on farm. Experienced in handling tractor and machinery, with good ability and character references. Reply to Box D99, Winchester Press, or Telephone Parkway 2-1924, Ottawa. 47p

Community Theatre, Chesterville

Thurs., Fri., Sat., April 15-16-17
"THE GIRL NEXT DOOR"

In Technicolor. Fox gaily lights the screen with the most enchanting Musical in many a moon. Here's music that will have you humming with happiness. All this and a cartoon laugh spree too. With Dan Dailey, June Haver and Dennis Day.

Mon., Tues., Wed., April 19-20-21
"THE BAND WAGON"

In Technicolor. Filled to the brim with seven Hits from Broadway shows, piled high with international stars, toe tapping tunes and dance innovations. Fred Astaire and Cyd Charisse dancing and singing their way into another musical smash. With Fred Astaire, Cyd Charisse and Oscar Levant.

Foto Night—Canada's Biggest Cash Offer Attraction at the Community Theatre every Wednesday.

For That New

Easter Suit

See Our Selection of Latest Styles . .

Buy TOWN HALL, TIP-TOP or FASHIONCRAFT

Open Thursday, April 15th, till 10.00 p.m., for your Easter Shopping Convenience.

MORGAN'S

MEN'S & BOYS' SHOP

The Home of Quality Brands

PHONE 326 - WINCHESTER

NORMAN BLACKLER DEPT. STORE

Phone 135 - Winchester

FIRST QUALITY, PERFECTS, FULL FASHIONED, SHEER HOSE
15 Denier, 51 Gauge

NYLONS 99c pair

Unconditionally Guaranteed against any Manufacturing Defects

Table Oilcloth
Various Colours
98c Yard

PRINTS
49c Yard

SISMAN'S
Work Boots
Retan Leathers, Goodyear Welt, or solid leather will give years of wear under the roughest use.
Black or Brown.
$7.95 to $9.95

MEN'S PURE WOOL
SOX 77c pair
In White
NYLON REINFORCED
77c pair
In Grey.

MEN'S BROADCLOTH
SHORTS 88c pair
Sanforized. Mercerized.

Double Boilers
WHITE PORCELAIN $3.15
G.S.W. ALUMINUM $3.49

Heavy Duty TOOLS For Heavy Work

SCREW DRIVERS, $1.25, $1.50 and $1.75.
HACK SAWS ---- $3.25
HAMMERS ---- $3.50
BALL PEIN HAMMERS, $1.60 up
STANLEY LEVELS ---- $9.95
D-A SAWS, 9 Pt. ---- $4.25
STILSON WRENCHES
8, 10, 14 and 24 inches
$2.00 up to $7.35

100 CLUB MEETING POSTPONED

Because the regular date for the monthly 100 Club luncheon-meeting falls on Good Friday in April, the Club executive has decided to postpone the meeting one week. Instead, it is now scheduled for Friday, April 23rd, at the usual time. Program committee for the April meeting is composed of Messrs. Basil Dawley, H. O. Balkwill, Al. Beardsall and Howard Biccum.

C.N.R. PLANS "ROCKEFELLER CENTRE" FOR MONTREAL

For the heart of downtown Montreal, the C. N. R. is planning a colossal project which will include a shopping centre, hotel, office building and station more than twice the size of Rockefeller Centre. This week, Dennis Braithwaite, in a feature article for Star Weekly, describes the spectacular plan which would be a boon to Montreal.

Bystander: "Ha! Stuck in the mud, eh?"

Busy Man: "Oh, no. My engine died and I'm digging a grave for it."

Royal Conservatory of Music of Toronto

MIDSUMMER EXAMINATIONS
JUNE, 1954

Applications and fees must reach the Conservatory not later than MAY 1, 1954.
135 COLLEGE STREET
TORONTO 2B, ONT.

61

H. W. ALGATE

OPTOMETRIST

Will be in attendance at Alex W. Davidson's Jewellery Store, Winchester, on Thursday, April 15th. Make your appointments early.

HEARING VALUE OF A LIFETIME . . .

a $75 Allowance

On your present hearing aid, regardless of make or model, to be used toward the purchase of our amazing, new, scientifically-fitted 3-transistor "power master."

The **"Power Master"** with new **"All-Purpose" Hearing Power** is so powerful it helps anyone who has any hearing left at all! More distortion-free. More clarity than ever before. This is by far the greatest offer ever made in all our hearing aid experience! This unprecedented **$75.00 Allowance** may make the cost of the new 3-Transistor "Power Master" as low or even lower than the cost of your present hearing aid.

A Single RM 1 Battery at Only 40c Will Give You 1,000 Hours of Service with the "Power Master." If Greater Power Is Needed, You Pay Only For That Extra Power!

Free Hearing Aid Clinic

WINCHESTER
Gardner Block
Monday, April 19th
Hours: 3.00 to 7.30 p.m.

CORNWALL
Cornwallis Hotel
Thursday, April 22nd
Hours: 10.00 to 8.00 p.m.

This Clinic Will Be Conducted By
ACOUSTICON HEARING AID EXPERTS

Don't Delay. Come in today for your free hearing examination and your $75.00 allowance. Remember this offer is good for five days only so ACT NOW. All Acousticon instruments are sold only with a 10-day Money-Back Guarantee.

Evenings by Appointment
Home Demonstrations by Appointment

ACOUSTICON

The World's First and Oldest Makers of Electrical Hearing Aids

85 SPARKS ST., OTTAWA PHONE 3-1714

Keyes' CASH Store

EASTER SPECIAL

60 Guage - 15 Denier

NYLON HOSE

First Quality, Sheer and Lovely

SATURDAY ONLY

98c Pair

J. H. KEYES

TELEPHONE 16 - - WINCHESTER, ONT.

Coming Events

Reserve Thursday, April 29th, for W. C. T. U. Medal Contest and Variety Program in the Town Hall. 47c

WOMEN'S INSTITUTE

The Annual Meeting of the Winchester Women's Institute will be held in the Town Hall at 7.45 p.m. on Tuesday, April 20th. Roll Call to be answered by paying dues. All members are urged to attend. 47c

The Annual Banquet of the Winchester Concentrated Milk Producers' Association will be held in the Town Hall, starting at 7.00 p.m., sharp, on Wednesday, April 21st. The guest speaker will be Rev. Maxwell Allen, of Morrisburg. Entertainment. Tickets are now on sale at $1.30 each from any of the directors or the fieldman. Accommodation is limited. Avoid disappointment by getting your ticket now. 46-47c

DANCE AND EUCHRE

A Dance and Euchre at Hallville School on Easter Monday, April 19th, under auspices of the C. W. L. of St. Daniel's Church, South Mountain. Hallville Orchestra. Refreshments. 47c

"NIGHT OF FUN" AT VERNON

A "Night of Fun," sponsored by the Harmony-Cloverdale Hospital Unit, will be held in the Vernon Hall on Tuesday, April 20th, at 8.15 p.m., consisting of a one-act Comedy Play, "In Doubt About Daisy," put on by local talent, followed by a Floor Show and Dance Music by Elm City Boys. Refreshments. Admission 50c and 25c. 47p

PENNY AUCTION AT MULLOY SCHOOL

On Thursday, April 2nd, at two p.m., a Penny Auction will be held in the Mulloy School House, under the auspices of Mountain Ridge and Mulloy's Unit of the Winchester District Memorial Hospital. Lunch will be served. Everybody welcome.

4-ACT PLAY IN WINCHESTER SPRINGS' ORANGE HALL

A 4-Act Play, entitled "Happy Valley," will be presented by a Heckston group of actors in the Winchester Springs' Orange Hall on Tuesday evening, April 20, starting at 8.15 p.m., under the auspices of the Ladies' Guild of the Springs' Presbyterian Church. Admission, 40 cents and 25 cents. Everybody welcome. 47c

DANCE IN CASSELMAN'S HALL SATURDAY NIGHT

A Special Easter Dance will be held in Casselman's Hall, Morrisburg, this Saturday night, April 17th, starting at 9.00 p.m. Russ. Hay's Orchestra. Admission 50 cents. Come and have a good time. 47p

We Live A Doctor's Life . . .

To Serve You Best NIGHT and DAY

• • •

FOR SALES
See Dave Melvin, Les. Dixon, Sheldon Robinson Eric MacDonald, Del. Robillard Wilf. Porteous, Ernie Trickey.

FOR SERVICE
See Gord. Fader

FOR PARTS and Accessories
See Frank Dunlop

FOR BODY ESTIMATES
See Jim Crummy

FOR USED CAR RECONDITIONING
Retail and Wholesale
See Reg. Freeland

Call Us Anytime.

MELVIN MOTORS Ltd.

Chevrolet, Pontiac, Oldsmobile, Buick and Cadillac Cars, Chevrolet and G.M.C. Trucks

TELEPHONE 113 - - WINCHESTER, ONT.

Open Evenings Until 9.30—Later By Appointment.

Woods' Hardware

PHONE 109 - - Winchester, Ont.

For Spring

Decorating and Cleaning

Selection of Beautiful Wallpaper in stock.

1-lb. and 2-lb. packages of Stickfast Paste, Wallpaper Cleaner, Johnson and Hawes Waxes and Floor Cleaners, Varnish and Paint Remover.

Glide Satin—the new Wonder Paint, in many delicate colors. Brantine Super White Enamels. Floor Enamels and House Paints—ready to put on, as every can will be mixed with our Mechanical Mixer.

FENCING REQUIREMENTS

8 Wire, even spaced, Fence, with Lock Fast tie; Hog and Poultry Fence. Heavy and Light Barb Wire, Steel Gates and Steel Fence Posts. Galvanized Brace Wire and Staples.

See the New Thoro Square Washing Machine. Takes up less room, and it is a beauty.

Your Valued Patronage Solicited.