THE LAND OF MILK & HONEY"

CHESTERVILLE Record

COVERS EASTERN ONTARIO'S GREATEST DAIRYING SECTION

Eighty-first Year, No. 15 | Wednesday, December 18, 1974 | 18 Pages | Single Copies 15c

Santa Claus Parade best ever

"Ho, Ho, Ho! And a Merry Christmas to everyone."

"Mommy, Mommy, it's Santa Claus! Look, Mommy, it's Santa! Mommy, can I go and see Santa? Let's go now, Mommy. Come on, Mommy, now! Please!"

Anyone who was on Main Street in Chesterville on Saturday afternoon undoubtedly heard exchanges similar to the above when Santa finally arrived.

Santa lived up to everyone's expectations and even had time to hand out about 700 bags of candy to good boys and girls who came to see him.

The "Record" managed to get a few words with Santa himself before he flew back to the North Pole to finish preparations for his big evening coming up.

"This was one of the best parades I have ever seen in Chesterville," said Santa.

"It is really a great parade for a town the size of Chesterville. It is much better than parades in much larger towns."

Chamber of Commerce judges picked the Chesterville Brownies and Guides "Around the World" float as the best overall float, while honourable mention was given to Lannin's Lumber Mart, Winchester, Ontario and Al-Mor Ladies Wear, Chesterville.

About 30 floats were entered in this year's parade. Santa had no idea how many were in the large crowd waiting to see him but he knew exactly how many good and how many bad boys and girls were there.

Parade marshall Brian Kennedy said he was extremely pleased with the overall interest shown in this year's parade. "Floats from the Winchester and area merchants were an asset in making this year's parade the biggest and best ever held in Chesterville," said Brian.

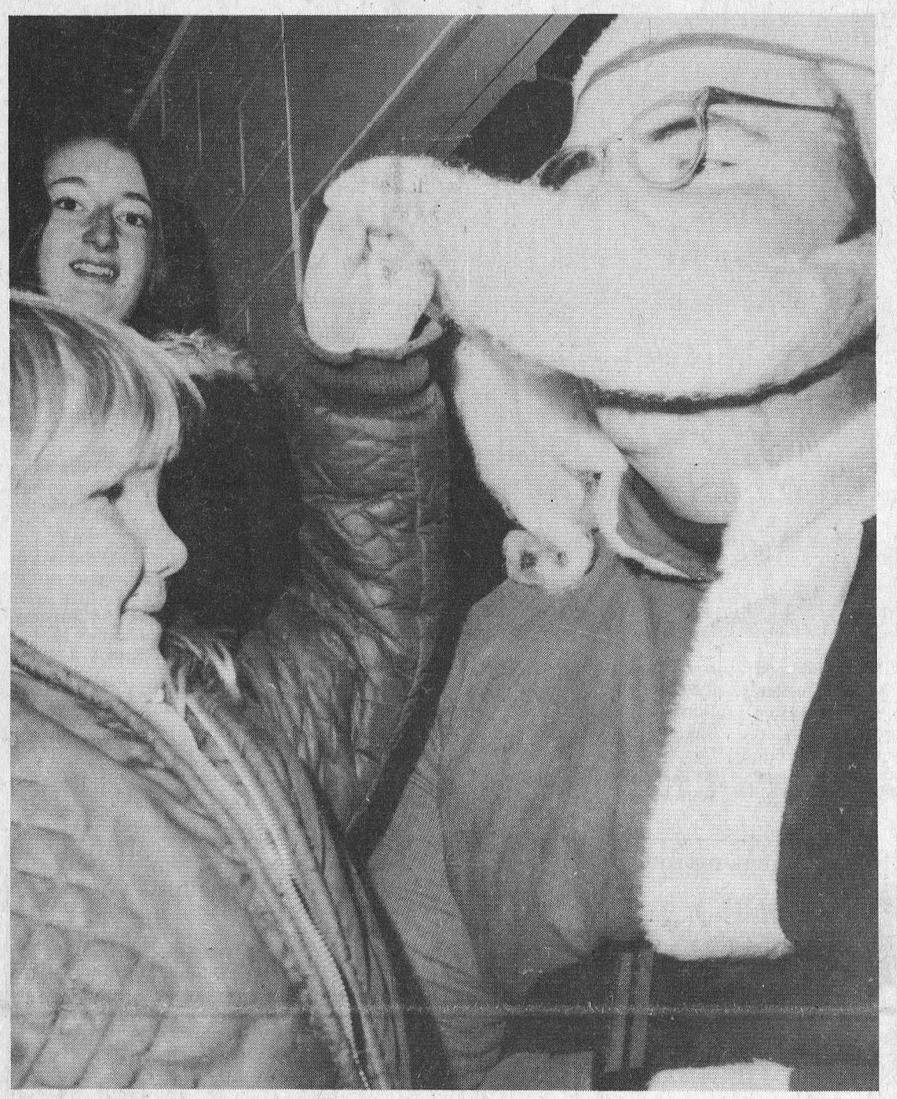

Santa Claus made his official 1974 visit to Chesterville last Saturday afternoon. The "Jolly Old Gent" cerainly received a warm welcome as there were over 30 floats in the parade and the children turned out by the hundreds to visit with Santa at the arena. This little lady, Cindy Barkley, daughter of Mr and Mrs Francis Barkley, Chesterville, gave the visitor a bit of a bad time when she decided to give his beard closer scrutiny. Santa was undaunted by the caper . . . on Christmas morning Cindy will undoubtedly find he has been as generous as ever. — Staff Photo.

Dundas Soil and Crop Improvement Assoc....

Keyes Smith named 'Farmer of the Year'

The Dundas Soil and Crop Improvement Association Annual Meeting was held in the Winchester Community Centre on Thursday, December 12. A large crowd of nealy 100 farmers attended to h ear the invited speakers and participate in the discussion. The president Baden Renwick, Winchester chaired the meeting and introduced the invited speakers.

The morning session dealt with programs and projects dealing directly with Dundas County. The Soil and Crop Speicalist, Don Bielby, commented on the county projects hosted at the farms of Gerry Brugmans, Chesterville; Neil Williams, Winchester; and Joe Smit, Iroquois. This was followed by comments from Harold Pemberton and Bob Hawley on the Crop Insurance Program.

Bob Kelly, the Ontario Ministry of Agriculture and Food engineer outlined that between 1.5 and 2 million feet of tile had been laid in the past year. The average cost was between $250 and $300 per acre. Bob also commented on the drainage report and possible changes that may occur next year in the drainage act.

Daryl Till of Natural Resources was also present to talk about redistribution of the area with the district office for Dundas being now situated in Cornwall, Mahlon Zeron talked on the proposed program for the South Nation River to control flooding. He explained that hopefully everything should be approved by next year so that improvements may soon be made.

Following lunch, provided by the Hallville United Church Ladies, four new directors were elected, they were Henry Geurkink of Briston, Denzil Robinson of Winchester Springs, Mac Graham of South Mountain and Raymond Porteous of Ormond.

It was announced that the McNish Award Nominee for Dundas County was Mr. Harold Lannin of Winchester. The 1974 Dundas Farmer of the Year Award was announced to be Keyes Smith, Chesterville. Ken Carkner, the Dundas Federation of Agriculture President presented Keyes the Eric Casselman Award. Keyes, is presently the president of the Chesterville and District Agricultural Society, 1st Vice President of the Dundas Holstein Association, 4-H Leader of the Veterinary Club, Director of the Soil and Crop, plus being an outstanding citizen in his community and county.

The guest speaker was Mr. Graham Hooper, Head of the Livestock Division at K.C.A.T. Graham presented a talk on the farming situation in Eastern Ontario. He admitted that it was a depressing situation particularily for the meat industry. He outlined that the beef industry follows a 4 year cycle. We are now on the downward trend and it will be four years before the trend starts on the upward swing. He also quoted the comment that was made by the Honourable William Stewart, Ontario Ministry of Agriculture and Food, at a result meeting in regard to Brucellosis. For the benefit of those who did not attend this meeting I am including this quote as taken from Mr. Stewarts' speech. Quote "If I was an owner of female breeding stock, I would be vaccinating. We feel this highly contagious disease has reached a point where voluntary calfhood vaccination should be recommended in Ontario". This quote may be interesting to many cattle breeders. It was taken from the speech given at the Ross Marshell Night.

All that attended the Annual Meeting found the day to be a interesting and informative day.

Bits & Pieces

Again this week

If well laid plans work out we'll be back again this week with another issue of the Record. If our computerized type-setters keep computing and the compositors keep their noses to the light tables, we just might make it. The Christmas issue, to take care of next week, should be in the mail late Friday afternoon or early on Saturday morning. Here's hoping.

A tip of the hat

When the floats in the 1974 Santa Claus parade filed by the office last Saturday afternoon, needless to say we were proud. The 1974 presentation was undoubtedly the best ever. "Hats Off" to the organizers, participants and anyone that helped in any way to give Santa such an impressive welcome in 1974. For the record, we counted 30 floats in the parade.

More new sweaters

Chesterville Midget Flyers were the latest hockey team to benefit from a generous donation of sweaters from a local merchant. On this occasion it was Bogart Motor Sales Ltd. who came up with the loot. The new green sweaters will complement the white sweaters donated last year by Clements Feed. Two sets of sweaters come in handy on occasion. There have been times, at the arena, when the visitng team stepped onto the ice wearing sweaters, similar to the home team. The Flyers are now in a good position, the team can make a quick return to the dressing room for a quick change and the problem exists no more.

About snowmobiling

With the approach of winter and a new snowmobiling season, Commissioner H. H. Graham of the Ontario Provincial Police reminds snowmobilers of the dangers of travelling on thinly-frozen lakes and rivers, especially early in the season. Every year, members of the OPP are called upon to investigate incidents of persons going through the ice, many with tragic results. Later in the season when the ice is thicker, a thorough knowledge of prevailing ice conditions is still necessary Underwater currents can erode the strongest ice so that there is open water on even the coldest days.

And finally this

From the two-finger typist of the Bits and Pieces column . . MERRY CHRISTMAS.

Christmas lighting uses little energy

During the 1973 coverage of Christmas lights, there was little reference to certain facts, which help out matters in the proper perspective.

— 15 outdoor Christmas lights consume less energy than two 75-watt household bulbs.

— 15 outdoor Christmas lights illuminated six hours a day for 15 days use one-twentieth of the energy needed to cook a 20-pound Christmas turkey for six hours in a self-cleaning oven at 350 degrees.

— None of Ontario's dependable capacity of 14.4 million kilowatts is produced through the use of oil, while less than 0.06 percent of the electrical energy generated in Ontario is used for Christmas lighting.



The Dundas Soil and Crop Improvement Association's Annual Meeting was held in the Winchester Community Centre last Thursday afternoon. At the meeting Keyes Smith, Chesterville, was named the 1974 Dundas Farmer of the Year. Keyes is presently President of Chesterville and District Agricultural Society, 1st Vice-President of the Dundas Holstein Association, 4-H Leader of the Veterinary Club, Director of the Soil and Crop Association. Above, Keyes accepts his award from Ken Carkner, President of the Dundas Federation of Agriculture. — Staff Photo.

Board approves purchase of classroom computers

In the 1974 Statement of Priorities, the Board of Education established that in co-operation with the Ministry of Education, every avenue should be explored toward the acquisition of classroom computers. Meetings were held with Computer Studies Teachers' Committee, representatives of Digital Equipment of Canada Ltd., and the Stormont, Dundas and Glengarry County Board of Education Computer Committee.

The Board approved several recommendations. It was decided that the Stormont, Dundas and Glengarry County Board of Education purchase three classroom computers under the terms stipulated, applicable to this year's budget, and that the S.D.&G. Board purchase Digital classroom computers.

Subject to approval by Digital Equipment of Canada Ltd., a group of selected teachers from each of the families of schools will be given the opportunity to attend a one-week course in the use and operation of classroom computers, and practical application of problem solving. The course will be offered in this jurisdiction rather than Ottawa.

A budget allowance equal to the cost of service contract will be granted to those schools where classroom computers will be installed. In view of the interest and expertise evidenced by the personnel of the schools, it was recommended that three classroom computers be purchased, and one unit installed at Cornwall Collegiate and Vocational School serving as well General Vanier Secondary School, St. Lawrence High School and ecole Secondaire La Citadelle; one unit at Tagwi Secondary School serving Glengarry and Charlottenburgh-Lancaster District High Schools; and one unit at Seaway District High School to serve North-Dundas and Osnabruck District High Schools.

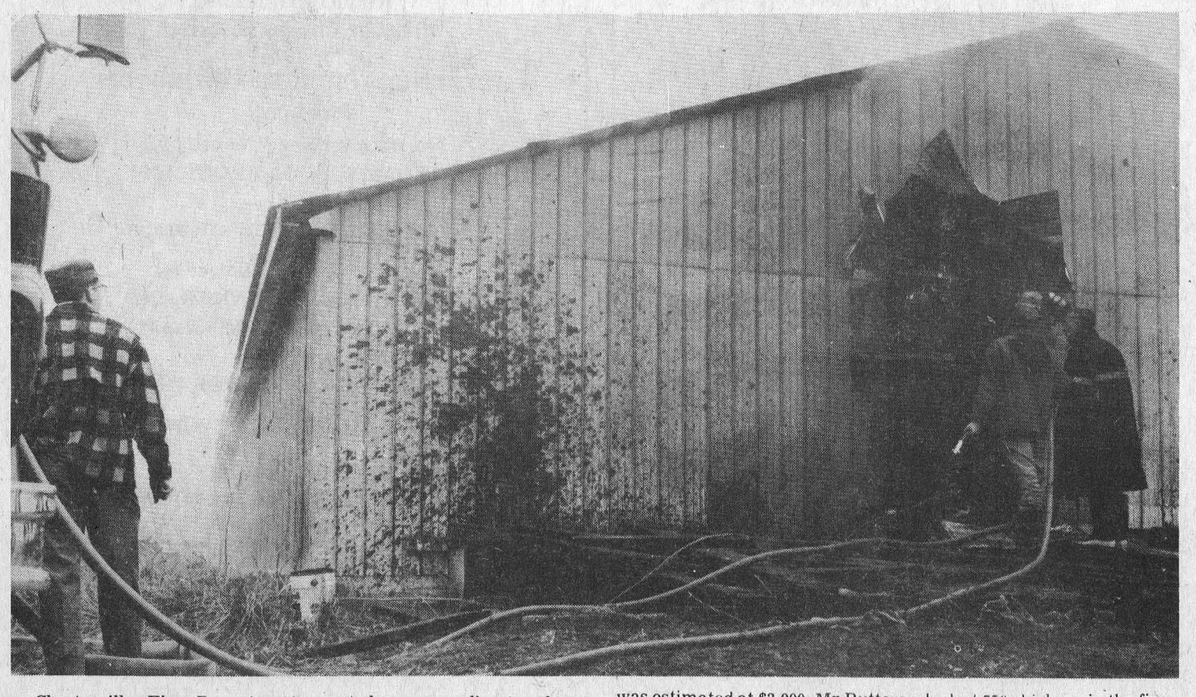

Chesterville Fire Department averted a near disaster last Wednesday afternoon when they answered a call at the Clements Rutters farm, R.R.2, Chesterville. Adrien Rutters noticed smoke in the north end of the barn and quickly turned in the alarm. Damage was estimated at $3,000. Mr Rutters who lost 550 chickens in the fire, praised the fire department for their fast action. Cause of the fire is believed to be a small garden tractor which was used to clean the barn. — Staff Photo.

Mainly About People

Mr. and Mrs. Douglas Hall of Aylmer, Quebec and Mr. and Mrs. Clinton Hall of Cardinal had dinner with Doug and Clinton's mother, Mrs. Florence Servage on the occasion of Mrs. Servage's birthday.

Farm tax reduction

Gov't. continues program

The Farm Tax Reduction Program which allowed the owners of farm land a 50 percent rebate on last year's municipal taxes is being continued for the 1974 tax year. The Program for 1974 was announced jointly by the Honourable William A. Stewart, Minister of Agriculture and Food and the Honourable John White, Treasurer and Minister of Economics and Intergovernmental Affairs.

First introduced in Ontario in 1970, the Tax Reduction Program is designed to remove some of the municipal tax pressures brought to bear on farms.

Certain changes in the 1973 program will be continued for 1974. The rebate level will be maintained at 50 percent and only those owners who fill out an application form will receive the rebate. Mailing of the application forms will begin the first week of December 1974. To qualify for the 1974 Farm Tax Rebate, the applicant must certify that at least 50 percent of the 1974 municipal taxes have been paid and that the current farm operation produces farm products valued at not less than $2,000 in a normal productive year. Applications for grants may be made on or before December 31, 1975.

If the assessment status of the property should change from a farm by reason of its development for residential, industrial or commercial purposes in or before 1984, the tax rebates are considered repayable with interest 8 percent per year.

Questions on the Farm Reduction Program shou directed to the Subsidies Ministry of Treasury, E and Intergovernment 56 Wellesley Street onto, Ontario.

Mainly About People

Mrs. Richard Wright of Winchester spent a day last week with Mr. and Mrs. Edward Servage of Chesterville.

ANNOU

Bert and T Church Stre nounce the daughter day, De

Brockville W.M.S. hosts fall executive meeting

The Women's Missionary Society of First Presbyterian Church, Brockville hosted the Fall Executive meeting of Quebec and Eastern Ontario Synodical. Miss Doris Blaise, Montreal, presided over all sessions. Tribute was paid to the memory of Miss Bertha Ferguson, Dunvegan who had served in all levels of the W.M.S. work and several years as Synodical treasurer.

Following the opening devotional exercises, Miss Mary Ferguson, Montreal led in a session of prayer. Treasurer, Mrs. Kenneth Boyd, Manotick presented the financial statement and gave a breakdown of monies received to date from the six presbyterials.

Theme of the meeting was "Stimulate the Circulation". Second vice president, Dorothy Dodds of Perth told members that everyone must co-operate, in order to stimulate circulation of the gospel. She spoke of the special centennial project which had been accepted, as an additional means of raising monies for the beneral fund. Success would be achieved only by relating to it as we do in terms of our physical condition. Finances would be fortified with a "shot of silver" rather than a shot of iron for an anaemic condition; Miss Dodds went on to say that "we need a mid-term check up of the arteries to stimulate the main concern, we cannot afford to have a clot form in any area of the work".

Miss Neita Mitchell, Ottawa related to the supply department and said that slides with script are available, also a tape in connection with this departamental work. There was an interesting presentation of the study material "Forward Together in Mission" by several ladies. A skit on a day at the Verdun Day Care Centre was presented by Margaret Boyd, Ottawa, Miss Blaise, Mrs. K. Boyd and Miss Jean Brown, Montreal.

Concern in all areas of the work was evident as departmental secretaries and presbyterial presidents discussed finance, membership, children and youth work, new ways of serving others through friendship and service, promoting mission interest through Glad Tidings subscriptions, more contact with associate members, promotion in life membership and honorary certificates and in giving of Junior seals. Many avenues of service are open if individuals are alert to the needs which surround us.

Mrs. J.T. Dagg, Ottawa Presbyterial reported on the success of a scholarship tea, which provided funds to sponsor a girl in India. Miss Alene Morrison, Sherbrooke Que. spoke in glowing terms of the camp held in Richmond Que. Mrs. Betty McLagan, Montreal and Mrs. Edith Adams, Brockville related to the success of workshops held in their presbyterials. Mrs. Alpin MacGregor, Glengarry Presbyterial and Mrs. Orville Forrester, Lanark and Renfrew gave encouraging reports and expressed continuing interest in all areas of the work. Margaret Boyd, education resource consultant, outlined ways and means of increasing membership ranks. Mrs. Carman Cardinal, first vice president conducted the closing worship service.

Goldfield West

Mr. and Mrs. George Ayotte, of Windsor, visited last week with Mr. and Mrs. Bernard Foley and Butch.

Mr. and Mrs. Glendon Smith visited Mrs. George Smith, who is a patient in Winchester Hospital.

Miss Noreen Foley returned to Kelowna, B.C., after spending the past two weeks with her parents, Mr. and Mrs. Bernard Foley, and friends in Ottawa.

Mr. and Mrs. David Whetters and family spent Saturday in Cornwall.

Mr. and Mrs. Kevin Foley and Anna, Miss Marion Foley and friend and Mr. Ronald Foley and friend, of Ottawa, were guests last week-end with Mr. and Mrs. Bernard Foley.

Mrs. Bernard Foley attended a Red Cross banquet, held in the Cornwallis Hotel, Cornwall, last Monday night.

Compliments of the season to the editor and staff of the Chesterville Record.



Over 100 farmers attended the Dundas Soil and Crop Improvement Association Annual Meeting held last Thursday afternoon in Winchester Community Centre. Guest speaker for the meeting was Graham Hooper, head of the Livestock Division, K.C.A.T. In the photo above some of those attending gathered after the meeting to discuss some of the points brought forward during the day. Left to right, Tom Clapp, Ag. Rep. Dundas; Baden Renwick, President of Dundas Soil and Crop; Aurie Cayer, Vice-President of Dundas Soil and Crop; Graham Hooper, guest speaker; Don Bielby, Soil and Crop Specialist. — Staff Photo.

The Chesterville Record

Ninth C.C. holds euchre

A Euchre held at the Ninth Community Centre on Thursday, December 12 saw 14 tables filled. The following were winners:

Ladies' High, Mrs. Merton O'Shaughnessy; Ladies' Second, Mrs. Bert Whittaker; Ladies' Low, Mrs. Alfred Baker. Men's High, Harold Fetterly; Men's Second, Peter Elliott; Men's Low, Harvey Sipes.

The Door Prize was won by Mrs. John Wells and the Second Door Prize, by Mrs. Merton O'Shaughnessy.

Mrs. Bertha Christie, Mrs. Frances Whittaker and Mrs. Jessie Runions served as lunch committee. Prize committee were Mr. and Mrs. Milton Stewart.

7,673 forest fires burn 2,070,000 acres

In its final report for the 1974 forest fire season, the Canadian Forestry Service records a total of 7,673 forest fires in Canada during the months of April to October inclusive, affecting a total 2,070,000 acres.

For the 1973 fire season, the corresponding figures were 7,475 fires and 2,974,00 acres.

During the month of October, 440 fires burned over 116,000 acres of forest land, a dramatic increase over the same month last year, when 189 fires affected only 3,000 acres.

Average figures for the month of October for the 10-year period 1964 — 1973 are 171 fires over 4,000 acres, while the seasonal averages for the same 10-year period are 7,798 fires & 2,311,000 acres.

The statistics are compiled monthly by the Forest Fire Research Institute of the Canadian Forestry Service.

the CO-OP store

INTRODUCTORY OFFER

$5.60 50 lb. Bag



Now available at the Co-Operative Swift Special Mineral for cattle, sheep & horses

We like to know our customers by name!

CHESTERVILLE 448-2377 FINCH 984-2450

UCO UNITED CO-OPERATIVES OF ONTARIO

You have to walk before you can run.

PARTICIPACTION The Canadian movement for personal fitness.

Fitness. In your heart you know it's right.

$ UNLIMITED $ FUNDS FOR RURAL MORTGAGES

HOUSES - FARMS - PROPERTY

IMMEDIATE SERVICE

443-3200

$ BRYCE LATOUR Broker $

BE SURE TO VISIT

DEE-J RESTAURANT In Finch



FOR FOOD AT ITS BEST

OPEN 7 DAYS A WEEK.
SUNDAY — 12 Noon-11 p.m.
MON. — THURS. 8 a.m. - 11 p.m.
FRIDAY & SATURDAY 8 a.m. - 2 a.m.

MAPLE LEAF HAMS, bone in, lb. $1.19
MAPLE LEAF COTTAGE ROLLS, lb. $1.09
MAPLE LEAF SMOKED PICNIC, lb. 79c
CAPONS, 6 lbs. and up, lb. 79c
MAPLE LEAF TURKEYS, 22 lbs. and over, lb. 69c

We have BUTTER BALL TURKEYS In Stock

EARL'S MEATS

Phone 448-2324 Chesterville, Ont.

Another... TRAVELINER NEW LINE for

BOGART MOTOR SALES

Chesterville, Ont. 448-2488



Priced to suit any budget ... Financing can be arranged

Models on display for your inspection

TRAVELINER SPECIFICATIONS

- Aluminum roof and underbelly
- Complete body wrapped in high density fiberglass insulation
- Wide track axle assembly with electric brakes, red hubs, silver wheels and spinners
- Accessories include car connector, safety chain, dolly wheel, and retractable 25 ft. power cord.
- Exterior trim pattern all aluminum choice of: Trim Sunset Red, Trim Woodgrain, Trim Emerald Green, Trim Harvest Gold
- Fully equipped with Coleman Products.

Drop in any time and look over the '75 Travelliners

SAVE TIME AND LABOR!

SPERRY NEW HOLLAND

Grinder-Mixers offer fast unloading ... long reach!

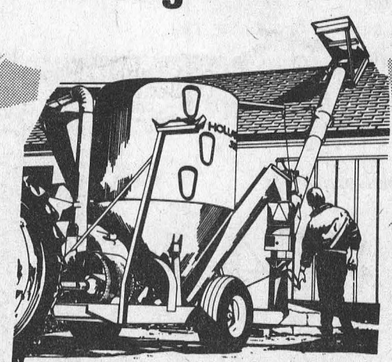

SPERRY NEW HOLLAND

Grinder-Mixers.

Get The Job Done Fast

There's a Sperry New Holland grinder-mixer to fit your needs ... 80- and 100-bushel capacity models feature 16-inch mill; 120-bushel capacity model features a 21-inch mill. Each has an unloading system featuring hi-speed, 8-inch diameter, fold-back unloading augers in your choice of 13-, 17-, or 20-ft. lengths to give you that long reach! For transport they swing back to a neat 10-feet. See them today at ...

HOUGH BROS.

Machinery and Enterprises

Finch, Ontario Phone: 984-2622

WANTED

COLLECTION PROBLEMS

For Fast Efficient Collection Service

CALL US

TRI COUNTY CREDIT SERVICE

41 First St. East

CORNWALL, ONT. 932-5022

WE COLLECT

m-15

BAPTIST CHRISTMAS SERVICES

SUNDAY, DECEMBER 22, 1974
Organists: Susan Bush, Jane Forsyth
Kathleen Gillespie
Minister: Charles E. Burtch

EMMANUEL CHURCH, NEWINGTON
9:00 a.m.
Morning Service followed by SUNDAY SCHOOL PROGRAM

OSNABRUCK CHURCH - 11:30 a.m.
Morning Service followed by CHURCH FAMILY DINNER AND SUNDAY SCHOOL PROGRAM

CHRISTMAS EVE, DECEMBER 24 - 800 p.m.
EMMANUEL CHURCH, NEWINGTON
Candlelight Carol Service
The Youth Choir - The Teen Singers
Guest Soloist: Mrs. Brian McIntyre

DECEMBER 29 - 8:00 p.m.
OSNABRUCK CHURCH
Community Hymn Sing
Guest Singers: The Choir of The Christian Reformed Church, Williamsburg

As I See It

By Mike Rowden

All we seem to hear about these days is inflation, lay-offs and that we are in the throes of a recession. Sometimes I wonder.

Certainly the lay-offs are real enough, especially to those affected. Unemployment is just as real, but what about recession and inflation? Accident or design? We have heard so much about shortages of this and that, only to learn a bit later that there is no shortage but instead we have a surplus. A person really doesn't know what to believe.

Granted the cost of everything is going up, usually right after it has been announced there is a shortage. But, in spite of all of this, we are assured that all is being done by the government to combat the problem of inflation. They are quick to tell us that the whole problem is complex, hard to solve and really isn't just a national problem but a worldwide one.

We are urged to tighten our belts and not to go on wild spending sprees. We mustn't stock up on the things we need, as that type of buying will only make things worse. Turn down the thermostat, conserve oil, don't be wasteful. After all, the government is going to cut back on their spending to show they are doing their part.

I can't help but admire the way they are cutting back on government spending. Now the Federal government is going to try and push through a bill for an increase in salaries. They expect the bill to be passed very quickly, as they are waiving certain parliamentary rules, so as to expedite the 50 percent wage increase they are hoping to get as an early Christmas present. With the Liberals sitting with a slate of some 137 members and holding a sound majority in the House, there is little likelihood that it will be defeated. Even if every member of the opposition and all the other party members and independents voted against it, they wouldn't have enough votes to kill the bill. If a union or an employee association went to their management and told them they wanted an increase of 50 percent, the resulting strike or lockout would drag on for weeks or months, until one or the other modified their demands or were ordered back to work by a court order or injunction.

I wish there was some way the government could be treated the same way. I don't doubt that there are probably some of our M.P.'s who may need it but there are sure lots of others who don't. Take the Prime Minister for example, his private income is substantial, his investments many and lucrative, he doesn't have to worry about the fuel bill, furnishings and transportation. Why, only last week, it was announced that the R.C.M.P. had insisted the Prime Minister should use an $80,000 Cadillac. He has his own governmant place, an expense account that would turn even the best salesman or executive green with envy and on top of that, he gets the baby bonus. Them that has gets, and them that hasn't, can only wish they did.

It would be kind of nice if the senior citizens, living on their fixed income, could legislate an increase of that size and use any short-cut they can to get it. Last year, the Armed Forces of Canada, got a substantial increase, which they deserved, but the government cut back on the defence budget when it came to updating their equipment. Couldn't afford it. Of course, they couldn't. They had to consider their own little Christmas present Me, I'm an Army pensioner and although the government takes pretty good care of me, I could sure use a 50 percent increase. I'll probably be lucky to get 5 or 10 percent, and being a 100 percent disabled veteran, I must have an attendent, who, in my case, is my wife. The alternative for us is for me to go into the hospital, which would cost four or five times as much as it now costs the government, but when I inquired if my wife could get an increase on her attendant's allowance, which, by the way, hasn't increased since she started the job in 1968, we were told it couldn't be done. We were receiving the maximum allowable payments.

You know this kind of thinking and the attitude adopted towards fixed income groups, as well as those who are not on a fixed income but who are trying to get by, with both the parents working, is really nothing new, although equally as callous and selfish.

Last time I heard of anything similar, or rather read about it, was in my history book. Remember Marie Antoinette, who before the French revolution came about, when it was pointed out to her that as head of France, she had to do something about the poor people, who couldn't get enough bread to eat. She is reported to have laughed, and replied, "Well, then, let them eat cake." Shortly after that she lost her head, literally, on the guillotine.

Maybe Trudeau will get his increase, and because of the poor timing of such an issue, may not lose his head, but could easily lose his seat and the majority that his party now holds. I doubt however, if it would affect him to such an extent that he would have to resort to driving a five-year-old bug or some other cheap form of transportation, such as we peasants use.

FLOYD FISHER
Real Estate Broker
MORRISBURG
543-2044

Cy's Produce is for sale — $8,000 permits you to step into this going business. Located across from Chesterville Post Office.

LEON MARCELLUS
CHESTERVILLE
448-2444

GORDON McINTOSH
Sales Service
PHONE 987-2923
CRYSLER ONTARIO

Y.T.C. holds Christmas Meeting

A dozen members of Winchester District Youth Temperance Council met Thursday evening at the home of their councillor, Mrs. T.H. Robinson in Winchester for their Christmas meeting. President Robin Docksteader chaired the meeting and led in a devotional meditation. The Reverend E. Earle Eaton, Y.T.C. Advisor, led in a Christmas carol service.

Discussion that followed included ways and means, membership campaign, recreation, programming and future events. Color T.V. was an added attraction. Delicious refreshments were served by the hostess.

Mainly About People

The Reverend E. Earle Eaton is serving as interim minister at St. Paul's Presbyterian Church, Winchester and Knox Presbyterian Church, Mountain.

The Reverend E. Earle Eaton was in Prescott Wednesday for a meeting of the Congregational Life Committee of Brockville Presbytery. Mr. Eaton gave the report for the Sub-Committee on Youth Work, of which he is convener. Saturday Mr. Eaton participated in a C.B.M.C. Prayer Breakfast at Winchester.

Chesterville W.I. holds Christmas Meeting

Mrs. Hilton Reid and Mrs. Howard Kittle were hostesses for the Chesterville Women's Institute Christmas meeting, held recently. The Institute room was gaily decorated for the occasion, attended by more than 30 members and guests.

The meeting opened in the usual way with the President in charge, assisted by the secretary. The Roll Call was responded to by presenting an unwrapped gift for a shut-in.

The January meeting will be convened by Karen Graham and Ruth Gilroy. The topic will be Education and Cultural Activities.

A report on the recent 4-H Homemaking Achievement Day was given, stating that seventy-five girls and leaders attended the noon luncheon. Mrs. D. Wells and Mrs. K. John volunteered to lead the next 4-H Homemaking Club.

Miss Marion Casselman gave a glowing account of the Annual Area Convention held in Ottawa. She reviewed the resolutions presented and stated the highlight of the Convention for her was the address given by Madame Leger, the wife of the Governor General.

It is hoped that a Creative Stitchery display may be presented at a later date by Mrs. Coons' group.

Mrs. Howard Kittle gave the history of the pictorial lamp which graced the serving table.

Mrs. A. Graham, accompanied by Mrs. E. Casselman, led in carol singing.

Mrs. Howard Kittle gave a reading "What is Christmas".

Addie Campderros chose a couple of favourites when she sang "Jingle Bell Rock" and "I'll be Home for Christmas", accompanied by Mrs. D. Cross.

A contest, "Christmas Story in Carols", was won by Mrs. M. Brownlee. Other lucky winners were Messrs. H. Edwards, D. Cross and A. Johnston.

Delicious refreshments were served by the conveners and their committee.

Top Scouter surrenders Jamboree trip

Pictures appearing in a number of papers recently showed Scout Commissioner Allan Thom of Prescott with a group of Boy Scouts, with such a caption as "Norway Bound". At the Scouter's meeting held at the United Church hall in Iroquois on Dec. 5 he announced his decision to surrender his place on the World Jamboree team in favor of an extra Scout from the St. Lawrence District.

The meeting, held in the shadow of an impressive totem pole produced by 1st Iroquois Troop, was opened by prayer offered by the Reverend E. Earle Eaton of Chesterville, District Public Relations representative and Chaplain of 1st Chesterville Scouts and Cubs. Bill Sheldrick of Morrisburg, Council Chairman, presided. Sectional meetings followed, with Assistant Commissioner George Lewis of Morrisburg in charge of Scout leaders, and Cub leaders chaired by Assistant Commissioner Bob Bryden of Spencerville.

Subjects discussed included fund-raising, "Klondike" derby for Scouts and mini-Klondike for Cubs, Bowlarama, dinner-dance for leaders, Spring camp-out Scout talent night, bus trip to pro-hockey game, etc. The meeting concluded with delicious refreshments served by the hospitality committee. Chesterville was represented at the meeting by Paul Elliott, Mrs. Don. Roberge, and Mr Eaton.

BE A REGULAR BLOOD DONOR

Plan For Protection
Are you protected against loss of income through sickness or accidental injury?
Ask your CIAG representative for advice about this or any insurance need.
Life Automobile
Home Protection
Farm Family Liability
Accident & Sickness
Business - Snowmobile
Boat - Camper - Trailer
Farm Fire a Speciality
Mrs. Jessie E. Runions
R. R. 2, Winchester
Telephone 448-2266
16-14

JUST ARRIVED!

GENERAL ELECTRIC
ULTRAVISION PORTABLES
14" AND 18" SIZES



14" PERSONAL PORTABLE — Here's a set that can truly be your very own — ideal for personal viewing. Incorporating an "in-line" Total Surround Black Matrix picture tube with its powerful 100 percent solid-state chassis the resulting clear, sharp, colourful picture makes viewing a pleasure.

— Automatic One Touch color system and Custom Picture Control lets you tune the picture to your own preference.

— Truly an outstanding set with its sleek, handsome, horizontal cabinet design.

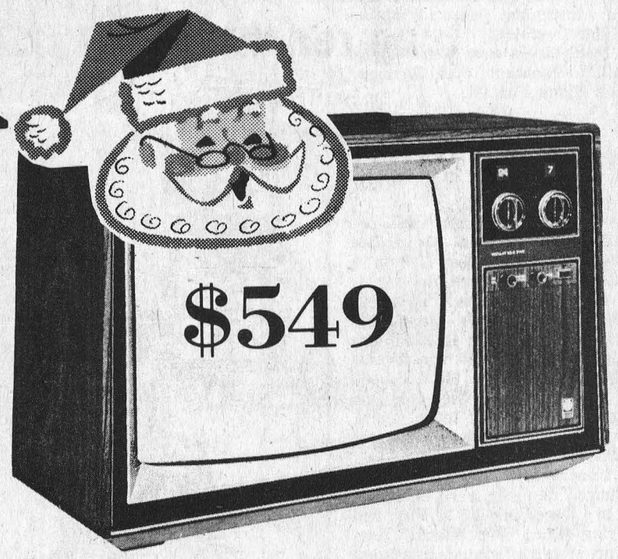

18" FAMILY PORTABLE — Similar to the 14" but suitable for total family viewing, the convenient top-handle lets you move it from location to location. Also has the Total Surround Black Matrix picture tube, 100 percent solid-state chassis, and easy tuning Automatic One Touch color system and Custom Picture Control.

— If excellent picture performance in a compact cabinet is what you want — then the General Electric 18" Color TV is the one for you.

"GENERAL ELECTRIC COLOR TELEVISION IS THE LEADER"

Other color TV models in stock, starting as low as
$348.00

Fulton's TV and Appliances
Sales and Service
448-2195 Chesterville, Ont.

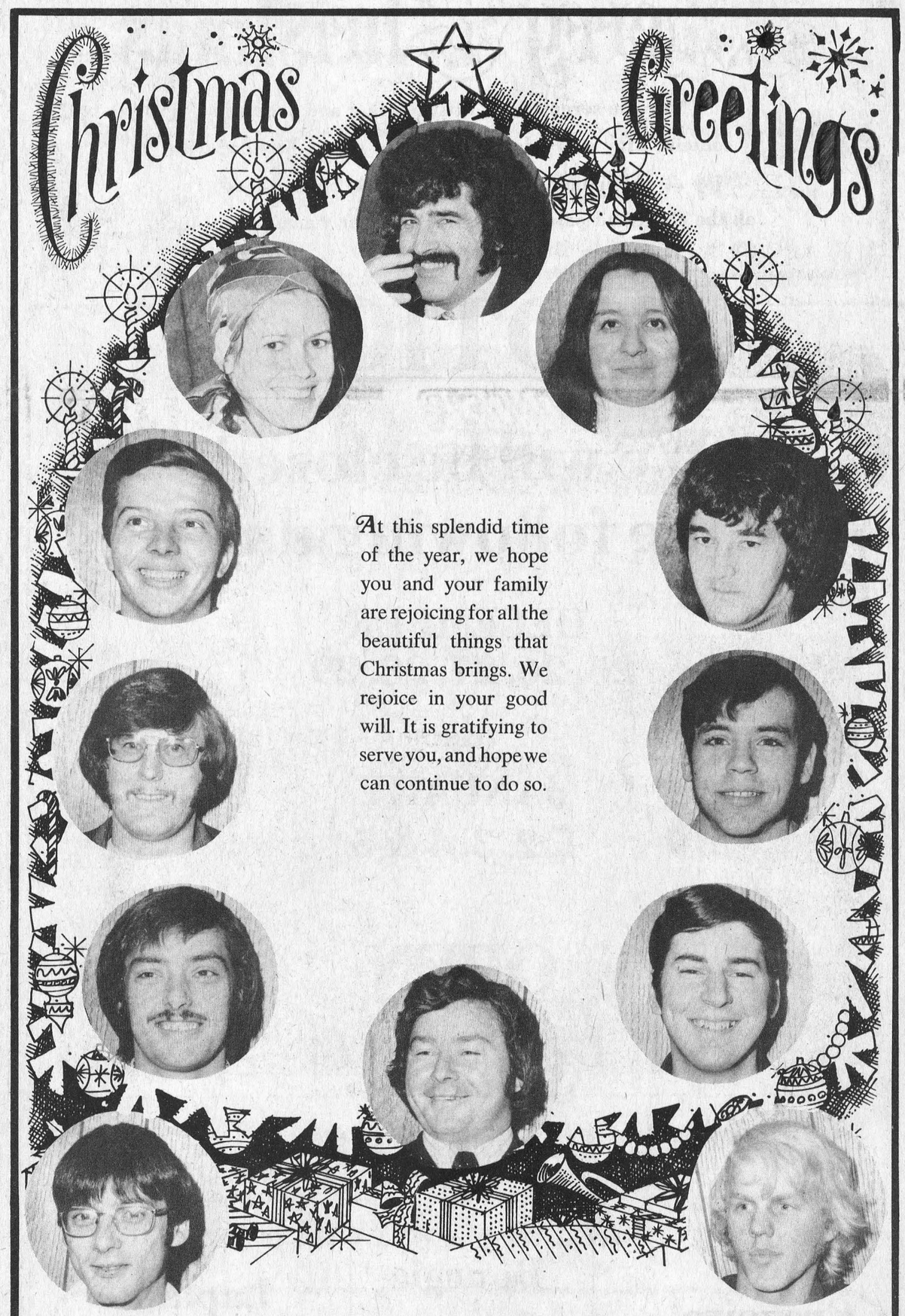

At this splendid time of the year, we hope you and your family are rejoicing for all the beautiful things that Christmas brings. We rejoice in your good will. It is gratifying to serve you, and hope we can continue to do so.

GEORGE PETRIC Automobiles Ltd.

VERNON
PHONE 821-1252

FORD TRUCKS



Merry Christmas

May the serenity of Christmas find and keep you content. May every day of this joyful season be filled with joy . . . abundant in peace . . . rich in brotherhood. To all the cherished patrons we serve . . . our warmest gratitude.

NOTICE

We will be closed on the following dates

DECEMBER
25, 26, 27, 28, 29

also

JANUARY
1, 2, 3, 4 & 5

OPEN

DECEMBER 14
(till 6)

DECEMBER 21
(till 6)

A&R Gregoire Automobile Ltee., Ltd.
Embrun, Ont.
443-2845

Bourgie Lepage Auto Ltd.
Embrun, Ont.
443-3381

Laplante Motors Ltd.
Casselman, Ont.
764-2846

PREVENTIVE LAW

"These questions and answers, based on Ontario Law, are published to inform and not to advise. No one should try to apply or interpret the law without the aid and advice of trained expert who knows the facts, since the facts of each case may change the application of the law."

Q. I bought a rather expensive FM radio at a department store. It ran for exactly two hours, and then died. I took it back to the store and told the manager in no uncertain terms that I wanted my money back.

He said that he was sorry but the manufacturer's was the only guarantee given. This means that I have to ship the whole system to Montreal postpaid and maybe wait weeks until it is fixed. This really doesn't seem fair.

A. The department store is responsible under the Sale of Goods Act for the quality of the goods sold. It might be the manufacturer's fault if the radio is no good — but the merchant is still required to give you your money back or replace the goods when they are not fit for the purpose for which you have purchased them.

Q. Last fall I decided I needed some new ski equipment. The store where I went had a plan, whereby you could put a deposit down and pay off the balance in weekly installments. The store kept possession of the equipment and my receipts said that until the full purchase price was paid off, the store would retain property in it. A week before the last payment was due the store went bankrupt. I've paid about $180 to the store. Is there any way I can either get the money back, or the skis?

A. I'm afraid not. Since the store retained property in the skis, they were part of it's assets when it went bankrupt. They, along with the rest of the store's stock has been seized by the liquidator. Basically the store now owes you the money you've paid because you can't get the skis you paid for.

You are a creditor of the store and will be included in the bankruptcy settlement. Unfortunately, this won't be much; about fifteen cents on the dollar. It's an expensive way to learn a lesson but in future, never pay for anything in advance.

Q. Ray and I had a child several years ago — before we were married, in fact. We married last year when Ray's mother died and left him some money. But I have been worrying about the child. Do we have to adopt him or anything to make him legitimate?

A. No. Under Ontario's Legitimacy Act, a child of unwed parents becomes legitimate from birth if the parents subsequently marry each other.

Q. My car was involved in an accident. It seems pretty clear that the accident was the other guy's fault. I talked to his lawyer a couple of times and finally got an offer for settlement that seems satisfactory. At the top of the letter, though, was an expression that puzzled me. It said "Without Prejudice". Just what exactly does this mean?

A. "Without Prejudice" at the top of a letter like this means that the offer or settlement cannot be used in court as an admission of liability for negligence, should you reject an offer and sue.

Recieves R.N.



Holly Lee Kittle, a recent graduate of the Brockville School of Nursing, has passed her R.N. examination. Holly is a daughter of Mr. and Mrs. J. Arnold Kittle, Richmond, and granddaughter of Mr. and Mrs. H. J. Kittle. She is presently on the staff at the Ottawa Civic Hospital.

OBITUARIES

Ceola L. Meldrum

A housewife and resident of Main Street, Chesterville, Mrs. Ceola Louise Meldrum died December 10, 1974 at Winchester District Memorial Hospital. She was 45.

Born at Moulinette, Ontario December 12, 1929, she was the daughter of the late Anson Plumadore and his wife, the former Gladys Antoine. She received her education in Moulinette schools, and on May 5, 1950, married Lloyd George Meldrum at Winchester. Mr. Meldrum survives. Mrs. Meldrum was a former resident of Winchester and Mountain, Ontario.

Surviving besides her husband are four daughters, Mrs. Basil Whitford (Beverly) of Finch, Mrs. Trevor Stewart (Carol) of Chesterville, Valire and Evelyn, and five sons, Allen, Eldon, Steven, Barry and Harold, all of Chesterville. Also surviving are four sisters, Mrs. Ray Tessier (Rena), Mrs. Joe Bursen (Eula), Mrs. April Lefave and Mrs. Stella Ingram, all of Cornwall, and three brothers, Bernard and Dick of Cornwall and Stanton of Kingston.

Funeral services for the Presbyterian Church member were held at Vice and Craig Ltd., Chesterville, at 2 p.m., December 12. Rev. George Tattrie officiated. Interment was in Maple Ridge Cemetery.

Pallbearers were Ken Carlyle, Allan Cinnamon, Ken Barrigar and Eldon Fennell.

Myron A. Myers

A famer and former resident of Inkerman, Myron Alexander Myers died December 11, 1974 at Glen-Stor-Dun Lodge. He was 97.

Born in Osnabruck Township September 15, 1887, Mr. Myers was the son of the late William Myers and his wife, the former Mary Countryman. He had been a resident of Glen-Stor-Dun Lodge for the past seven years.

He is survived by several nephews.

Funeral services for the United Church member were held at 2 p.m., December 13, at Vice and Craig Ltd., Winchester. Rev. Earl Moore officiated. Interment was in Maple Ridge Cemetery.

Pallbearers were Norman Tinkler, Garry Murphy, Pat Murphy and Dwain Baldwin.

William F. Smith

William Francis Smith, a painter and resident of 18 Church Street, Chesterville, died at his home December 11, 1974. He was 73.

Born at Chesterville November 21, 1901, he was the son of the late William Henry Smith and his wife, Annie Smith. He received his education in Chesterville schools and on September 3, 1929, he married the former Dorothy Shaver, at Ayonmore. Mrs. Smith survives.

A member of Chesterville Legion, Mr. Smith is also survived by three daughters, Audrey (Mrs. Lloyd Fyke) of Chesterville, Ada (Mrs. Gordon Smith), and Claudette (Mrs. Norman Dobson), both of Ottawa, and a son Wayne, also of Ottawa. Also surviving are two sisters, Mrs. Anna Marcellus of Chesterville, Mrs. Zella Howard of Toronto and nine grandchildren.

Funeral services for the United Church member were held at Vice and Craig Ltd., Chesterville at 10:30 a.m., December 13, 1974. Rev. L. M. Ferguson officiated. Interment was in Maple Ridge Cemetery.

Pallbearers were Wendall Harper, Earl Johnston, Russell Servage, John McLaughlin, Arnold Dillabough and A. Lauzon.

An Ideal Christmas Gift

20% DISCOUNT
of take-home packaged Door & Wall Mirrors. Various sizes and prices from
$25.70 up
All guaranteed for 10 years against silver spoilage.
The famous "PEACOCK" brand

This week's very special LUMBER feature
Construction Grade 2 x 4 x 8 ft. spruce studs.
75 CENTS EACH
Fractionally less than standard in thickness but adequate for most jobs.



MICAFIL POURING INSULATION
CASH & CARRY $2.35 BAG

Heating experts will tell you that 75 per cent of all heat loss in your home escapes from the attic.
Micafil prevents this heat loss. Micafil is the non-irritating granulated insulation you can install yourself. Cuts heat loss in winter and keeps your home cooler in summer. Saves you money.

STORE HOURS:
Monday thru' Thursday 7:30 to 5:00
Friday - 7:30 to 9:00
Saturday - 8:00 to 12:00 Noon

Always A BUY At A PAL Yard

Lannin Lumber Mart & Construction Ltd.
Highway 31 Just South of Winchester
Retail Lumber & Building Supplies
Phone 774-2830
CHARGEX

Gift Suggestions



★ HOUSE COATS
★ SKI JACKETS
★ SWEATERS
★ PANT SUITS
★ SLACKS
★ BUCKSKIN COATS & JACKETS
★ EVENING LONG SKIRTS
★ DRESSES
★ BLAZERS
★ GENUINE LEATHER COATS
★ GOWNS
★ PANT COATS
★ IF IN DOUBT GIVE A GIFT CERTIFICATE

Bunny's
FASHIONS LIMITED
CORNWALL, ONT.
111 Pitt St. 933-3281

STORE HOURS
OPEN
All Day Wednesdays
Thursday, December 12
and
Friday, December 13
9 a.m. to 9 p.m.
Dec. 16 to Dec. 23
Open Every Evening
Until 9 p.m.
CHRISTMAS EVE
CLOSED AT 6. P.M.

Stock the Pantry
HOLIDAYS COMING...

Make our store your headquarters for

CHRISTMAS

NAVEL ORANGES, 72's, 6 ..... 79c
FANCY DELICIOUS APPLES, 113's, 6 ..... 59c
EMPEROR GRAPES, 3 lbs. $1.00
JAPANESE MANDARIN ORANGES,
While they last, box $3.79
TANGERINES, 180's, 2 Doz. 99c
PEPSI, 7-UP, 26 oz., plus deposit $1.79
CANADA DRY MIXES, 26 oz., 6,
Plus deposit $1.95
JACK'S POTATO CHIPS, 13 oz. box 89c
GAILURON WHITE BREAD, 24 oz., 3 ..... $1.00

Full selection of Christmas Candy, Nuts, Box Chocolates, Etc.

THESE PRICES EFFECTIVE TO CLOSING DECEMBER 24

CHRISTMAS STORE HOURS:
December 24 — 7:45 a.m. to 6 p.m.
December 25 — 10:00 a.m. to 1:00 p.m.
December 26 — 10:00 a.m. to 7:00 p.m.

Congratulations to the Newington Fire Department on their Santa Claus Parade beginning at 1:30, December 22

DOUG'S SERVICE
NEWINGTON, ONT.
PHONE: 346-5689

Government allocates $1,000,000 to Ontario Snowmobile Clubs

There was a Special Cabinet Meeting of the Provincial Legislature at the Ottawa Civic Centre on December 11, 1974. In a conversation with the Honourable Leo Bernier, Minister of Natural Resources, it was indicated to Valerie Madden, director of Eastern Ontario in the Ontario Federation of Snowmobile Clubs, that he would be delighted to accept the invitation to be the guest speaker at the OFSC convention in Ottawa in April. Mr. Bernier asked Mrs. Madden, through her organization to urge all snowmobile clubs in eastern Ontario to contact their nearest district office of the Ministry of Natural Resources to advise them of their trail needs.

The Government Liaison Committe of the Ontario Federation of Snowmobile Clubs is meeting with Mr. Bernier, the Honourable John Rhodes, Minister of Transportation and Communication; Carl Cowden, Snoplan Co-ordinator from Bombardier Ltd. and Tom MacAleese from the Ontario Snowmobile Distributors Association; in Queens Park on Friday, December 13 to present a brief regarding amendments to Bill 161.

The Ontario Federation of Snowmobile Clubs is directly responsible, through its dedicated efforts in getting the Provincial Government to finally start funding the snowmobile clubs and associations. On November 15, 1974 the Ministry of Natural Resources allocated $1,000,000 to the Ontario snowmobile clubs and associations.

The Ontario Federation, who represents Ontario's 500,000 snowmobilers, estimates that the Ontario Government has so far collected a total of $78,000,000 through registration fees, taxes on snowmobiles, clothing and gas.

A meeting of the OFSC Board of Directors was held at the office in Port Sydney on the weekend of December 7 and 8, 1974. Special guests included the Honourable Frank Miller, Minister of Health and five representatives from the two district offices of the Ministry of Natural Resources. At. This meeting a new director was appointed from eastern Ontario to the OFSC Board of Directors. He is Frank O'Neil, secretary of the Seaway Valley Snowmobile Association Inc. from Cornwall.

Cash & Carry
SPECIAL

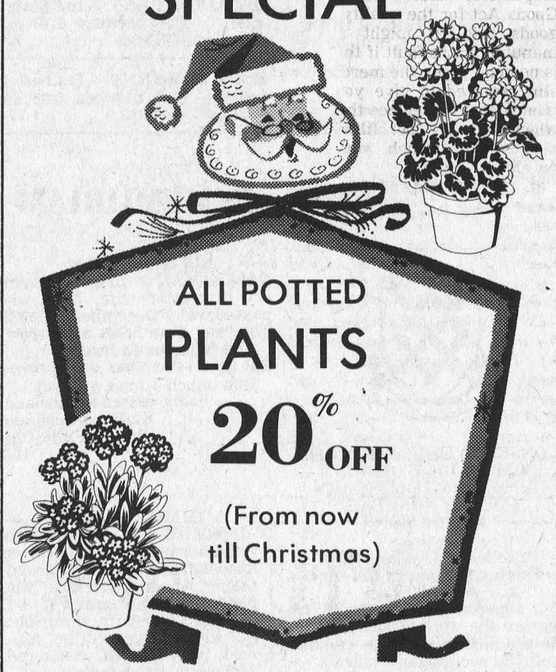

ALL POTTED
PLANTS
20% OFF
(From now till Christmas)

DURANT'S FLOWERS & GIFTS
CHESTERVILLE 448-2060

CARDS OF THANKS

CARD OF THANKS
We would like to express our thanks to our friends and neighbours in Newington and district for cards and visits to our son, who is a patient in Kingston General Hospital. Special thanks for transportation for our family.
Louise and Charlie Tait and family
15-1

CARD OF THANKS
We wish to extend our sincere thanks to our family and the many friends who attended or assisted in any way to make our 25th Wedding Anniversary party such a happy and memorable occasion.
Ruth and Don Cryderman
15-1

CARD OF THANKS
To all who remembered me with cards, gifts, and visits while I was a patient in Winchester District Memorial Hospital, I would like to express my sincere appreciation. Special thanks to Rev. Father Lamarche, Dr. Howard Justus and the nursing staff of the First Floor. May you all enjoy a Merry Christmas and a New Year filled with happiness.
Mrs. Eva Masterson
15

CARD OF THANKS
I wish to express our sincere thanks to all our friends and relatives for their visits, cards, gifts and flowers while we were patients in the Hotel Dieu Hospital. Special thanks to Dr. Paul Leroux, and the wonderful nurses on the Maternity Floor.
Linda, Jennifer and Jody Blair
15-1

CARD OF THANKS
I wish to express my sincere thanks and deep appreciation to all who so kindly remembered me with cards, gifts, flowers and visits, while I was a patient in Winchester District Memorial Hospital. Special thanks to the visiting clergymen and also Mr W. Morrison, also Dr. Dwaine Justus and Dr. Domanko and nurses in the Operating Room and First Floor Nursing Staff for their excellent care.
Mrs Dewey McRae
15-1

CARD OF THANKS
I would like to say thank you to my relatives, friends, and neighbours, Osnabruck Centre W.I. and Newington Baptist Evening Circle for their visits, flowers, treats, letters and cards while I was a patient in the Winchester District Memorial Hospital. Also thanks to the doctors, Therapeutic and Nursing Staff on Second Floor, and the clergy. Your kindness will long be remembered. Wishing you all a Merry Christmas and a Happy New Year.
Mrs. Lenora Collins
15-1

CARD OF THANKS
I wish to express my sincere thanks and deep appreciation to all who so kindly remembered me with cards, gifts, flowers and visits while I was a patient in Winchester District Memorial Hospital. Special thanks to Rev. and Mrs. Morrison, Rev. Eaton, Rev. DePater. Dr. D. Justus. Dr. H.G. Garton and First Floor Staff.
Malcolm McLean

CARD OF THANKS
I wish to express my sincere thanks to friends, neighbours and relatives who remembered me with cards, flowers and visits, while I was a patient in Winchester District Memorial Hospital. Special thanks to Dr. Howard Justus and nurses on the the Maternity Ward.
Ann McMillan
15-1

CHRISTMAS GREETINGS
Rather than send the usual Christmas cards to friends and neighbours, we have decided to forward a donation to Miss Barbara McLeod of the Children's Village, in Kenora. We would like to take this opportunity to wish everyone a Merry Christmas and a Happy New Year.
Allan and Barbara Ross
15-1



In some parts of rural England, it's believed that fat from the snake that bit you will cure snakebite.

Z BELL'S SERVICENTRE
Open 7 Days a Week
LAUNDROMAT
8 A.M. to 10 P.M.



AL-MOR LADDIES WEAR
KING STREET
CHESTERVILLE
448-3370

OPEN
9 to 9 - Dec. 16 to 23
9 to 6 - Dec. 24
Not sure of size, why not a gift certificate for something of her choice?
GLOVES, $3.75 to $15.98
Lounge Wear, Sports Wear and many other gift ideas.

Z BELL'S SERVICENTRE
ELECTRICAL
Parts & Service
★ Major Appliances
★ Small Appliances
★ F.H.P. Motors

ZIEBELL'S
Servicentre
448-3370
King Street,
Chesterville, Ontario

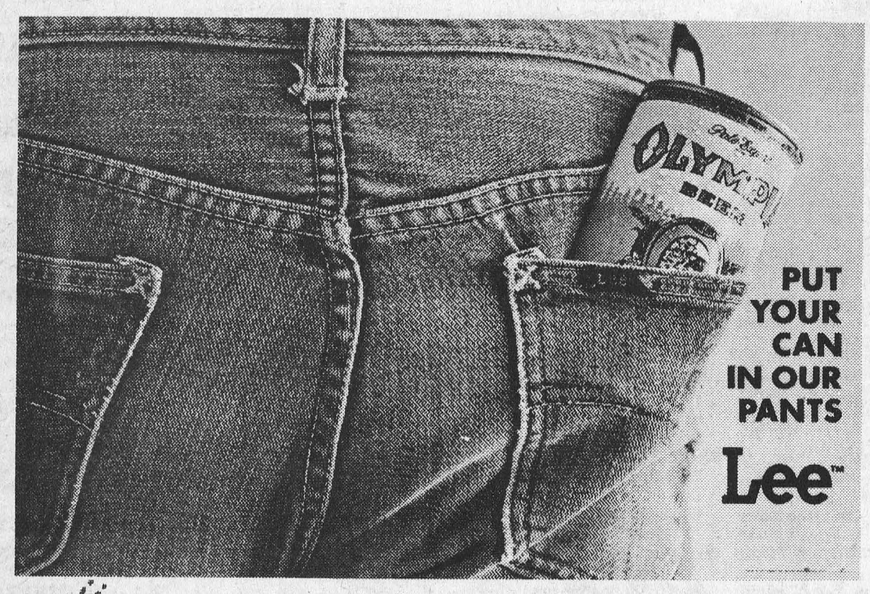

A Christmas gift with feeling

nothing fancy -
just great jeans

Exclusive in Morrisburg and Iroquois at

Casselman Shoe Store
Morrisburg

BIBA
Iroquois Shopping Plaza

DEEP CUT
FOOD SPECIALS

HAMS FOR CHRISTMAS
(assorted sizes)
Kam Luncheon Meat, ... 79c
Stokely Pumpkin Pie Filling, 28 oz. .. 42c
E.D. Smith Pie Filling 19 oz. 79c
Crisco Shortening lb. pkg. 75c
Aylmer Tomato Juice 48 oz. 49c
Jack's Potato Chips 13 oz. box 95c
New Brunswick Potatoes 50 lbs. $1.99

LAFLAMME'S GROCERY
KING STREET
Phone 448-2822

CHRISTMAS Gift Specials

Ray-O-Vac Batteries, D size, 4 ..... $1.59
All Purpose Lantern
Uses 6 volt battery $3.47
Flashlights, priced from ..... 99c to $4.98

Savings

Schweppes Gingerale, case of 24 ..... $2.59
Nescafe Coffee, 10 oz jar, ... $2.29
Tropic sliced, crushed, or tidbit Pineapple 19 oz tin, 2 for $1.00
Heinz Fancy Tomato Juice, 19 oz. tin, 5 for $1.00

Pocket Fisherman $19.95
Deluxe Stacking Planter 25" high $5.99
Battery Booster Cables
400 amp., 12 foot $13.75
copper, 12 foot $6.85
Battery Charger, 6 amp. 6 - 12 volts $16.29
Door Panel Decorations 36 x 72 ..... $3.98
Toboggan, wood, 5' $12.47
4' $9.88
Pool Table, 50", balls 1¼", cues 36" $33.98
SNOW FLING
Toss snow easier, faster, as seen on TV $1.99

MEAT

Fearmans Fully Cooked Smoked Picnic Shoulders, lb. 79c
Mary Miles Dinner Hams, fully cooked, lb. $1.53
Canadian Queen, whole boneless smoked ham, lb $1.33
Canadian Queen, boneless smoked hams, ½s & ¼s, lb $1.43
Boneless Round Steak or Roast, lb. $1.68

GRAB THESE

White Swan 2 ply facial tissue pkg of 200 2 for $1.00
White Swan Paper Napkins pkg. of 60 3 for $1.00
Tide Powdered Detergent 80 oz. pkg $1.99
Snow Coat make it snow, 10 oz cont. 88c

PRODUCE

Fresh Ocean Spray Cranberries, lb. 35c
California Sunkist Naval Oranges size 113, doz. 88c
Florida No. 1 Tomatoes, size 6-7 lb. 38c
Mandarine Oranges, case $3.79

CHRISTMAS WRAP, CHOCOLATES, CANDY, ETC.

FULTON BROS. LTD.
HOME HARDWARE, ELECTRICAL APPLIANCES
Grocery & Home Hardware 448-2345
Electrical Department 448-2195

SERVICE STATION
OPEN THIS SUNDAY

Lannin's Garage

To accommodate the driving public, one service station will be open every Sunday.

Classified advertising

Dial — 448-2144 or 448-2137 for Want Ad Service

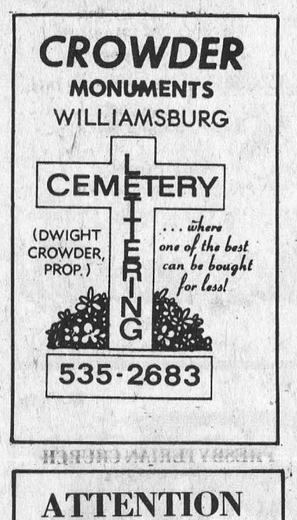

Vice & Craig Ltd.
FUNERAL HOMES
METCALFE, WINCHESTER
AND CHESTERVILLE
774-2120
one convenient phone number serves all three locations

CROWDER
MONUMENTS
WILLIAMSBURG
CEMETERY
(DWIGHT CROWDER, PROP.)
LETTERING
... where one of the best can be bought for less!
535-2683

ATTENTION FARMERS
We pick up your dead, sick and disabled cows and horses 7 days a week.
Prompt service.
Call collect to
Herb Loucks
Winchester
774-5256
or Machabee
Animal Foods Ltd.
St. Albert
(613) 987-2818

ESTD B 1905
BROWNLEE
Funeral Home
Finch, Ontario
AMBULANCE
SERVICE
984-2234
46tf

Heinz Food Market
Morrisburg,
Hind quarters of beef cut & wrapped for freezer
99c lb.
543-3131

FOR SALE

FOR SALE — De Laval Pipeline Milkers; new and used bulk tanks, vacuum pumps, pail milers and other dairy equipment. — Murphy Sales and Service, Garry Murphy, Brinston, 652-4713, evenings 535-2192. 25tf

FOR SALE — Baled Hay and straw delivered. — Andre Pare, Plantagenet, Ontario, 673-8824 16

FOR SALE — Complete line of Badger equipment, unloaders, cleaners, etc. — Garry Murphy, Murphy Sales and Service, Brinston, 652-4713. 2tf

POLES FOR SALE — Hydro poles, 30' and 35'; corn crib poles; fence posts braces various sizes. — W. J. McDonald, 932-2735. 52tf

FOR SALE — Plumbing supplies; Myers water pumps; water conditioners; chlorinators; sediment, taste and odour filters. — Murphy Sales and Service, Brinston, 652-4713. 2tf

FOR SALE — Fresh shop hogs, by the side, 60-75 lbs. avg., 75c lb. cut and wrapped for freezer. — Country Meat Market, Dunbar, 448-2123. 19tf

FOR SALE — Goverment inspected sides of beef, and sides of pork available. Cut and wrapped for freezer. — Earl's Meats, 448-2324, Chesterville. 46tf

FOR SALE — Christmas trees, well pruned. Scotch Pine, some Spruce (we hope(, $4.50 each. Francis Sharkey, Howard Street, Chesterville, 448-2677. Monday to Friday, after 3 p.m. and evenings, Saturday and Sunday anytime. 15-3

FOR SALE — Fresh summer savory. — Megan Ouderkirk, Phone 984-2054. 15-2

FOR SALE — 1973 Ford ¾ ton truck, 4-speed trans., large rear view mirrors. — Derks Equipment, 448-2462. 14tf

COLOUR TELEVISION — Just received, another load of G.E. 19'' colour televisions with 80 percent solid state chassis, which will give you and your family beautiful colour and dependable service for years to come. On sale now for only $388.88. Also in stock now, we have 11'' colour portables, 20'' solid state, and 26'' console solid state T.V. for $599.99. — Fultons Stereo, TV, and Appliances, Sales and Service, Chesterville, 448-2195. 15-3

FOR SALE — 1969 399 Ski-doo TNT. — 448-2244 after 6 p.m. 15-2

FOR SALE — Two 14'' Michelin radial snow tires; two 12'' snow tires; two 14'' Datsun rims; three 13'' Datsun rims. — 448-2037. 15-2

CHRISTMAS GIFTS — Don't pass up the opportunity to purchase beautiful Christmas gifts at Canadiana Pottery's Retail Store, Ingleside, Ontario. 15-4

FOR SALE — 2 Registered white poodle toy 8'', 6 mos. and 2 years old. $100.00 each. — 534-2378. 15-1

FOR SALE — Female purebred daschund, red, has all shots — $50.00. — 826-2754. 15-1

FOR SALE — Two brood sows to farrow January 1; also free — Border Collie pups. — 537-2127. 15

FOR SALE — Ducks. — 448-2248. 15-1

FOR SALE — Starline Silo unloader, electric cable. — 448-2743. 15

FOR SALE — Young boar hog, ready for service. — Wallace Murphy, R.R. 1, Chesterville, 448-2610. 15

Real Estate

FOR SALE

We have buyers for homes and farms in the area, also any amount of land without buildings and urgently need listings.

Please Call

RALPH McPHERSON
Chesterville, Ont.
448-2530
Representing
Roy Brunet Real Estate
Cornwall, Ont.
Phone: 933-1155

FOR SALE

USED CARS

1973 Datsun — 2402
1973 Datsun — 1200 Fast Back
1973 — 510 Station Wagon
1972 — 510 Station Wagon
1971 Plymouth — Duster 2 door
1971 Datsun — 1200 Sedan
1971 Fiat — Sport 124

USED TRUCKS

1972 Chev. — ¾ Ton v-8 Truck
1972 Datsun — Pickup
1972 Datsun — Pickup
1973 Toyoto — Pick up
1971 Ford — V-8 auto. ½ ton.

BOGART MOTOR SALES LTD.
448-2488
CHESTERVILLE, ONTARIO
15-1

FOR SALE — Farm produce, 50 ton dry shelled corn; 25 ton choice barley grown from registered seed; also wheat for seed or feed. — 527-5393. 19-4

FOR SALE — McKee Snow Blower, No. 620, like new; Berg manure thrower; 80 Jamesway free stalls; 1966 Chev Impala, 283, 2-door hardtop, as is. — 346-5568. 15-1

FRANKLIN FIREPLACE — Another Franklin Fireplace in stock; also closed-in Quebec heater, wood or coal; Priced to sell. Special on Kem Antique Kits, discontinued line, ½ price. We still have a good selection of Christmas gift items in stock — punch bowl sets, only $5.77; various stainless steel table ware sets; TV tray sets; electric blankets; electric corn poppers; electric meat grinders; electric blender; one only, exercise bike; good assortment of Timex watches, bracelets and straps; various electric clocks; battery chargers. — Begg Home Hardware, Crysler, Ontario 987-2802 days, 987-2922 evenings. 15-1

FOR SALE — Arcana chord organs; also several Conn electronic organs in stock. Treat the whole family to a unique Christmas gift. — Begg Home Hardware, Crysler, 987-2802 days, or 987-2922 evenings. 15-2

FOR SALE — Ski-Doo Cutter, used one year, like new. — Louis Moriarty, 448-2043. 15

FOR SALE — Baled Hay and Straw delivered — Jean-Paul Larocque, Alfred, Ont., 613-679-2734. 15tf

FOR SALE — Snow tires G78-15. — 448-3106. 16-2

Ontario Hydro

PROPERTIES FOR SALE VILLAGE OF IROQUOIS

Ontario Hydro is offering for sale the following residential building lots, located in the Village of Iroquois; Lots 2, 29, 33, 36, 44, and 59, Plan 39. Lot 2 has approximately 74' frontage on Beach Avenue, Lots 29 and 36, approximately 70' frontage on Brouse Drive, Lots 33 and 44, corner Lots with approximately 84' frontage on Beach Avenue, and Lot 59, a corner lot on Ellis Drive. The sale of these lots will be subject to a reservation for easement rights in perpetuity for the transmission of electrical energy, telegraph, telephone and telecommunications purposes.

The sale of these lots will also be subject to the Expropriations Act, R.S.O. 1970.

Further information may be obtained by writing to Ontario Hydro, 420 Dundas Street East, Belleville, Ontario, attention of Mr C. N. Davis, telephone 968-6721.

Offers to purchase must be submitted in a sealed envelope addressed as follows:

W. E. Raney, Secretary,
Ontario Hydro,
620 University Avenue,
Toronto, Ontario,
M5G 1X6.

and marked:

Tender for Village of Iroquois Property

and must be received by the Secretary no later than 4.00 p.m. Eastern Standard Time, on Tuesday, January 14, 1975. Tenders will only be considered on an individual Lot basis and must be accompanied by a certified cheque payable to Ontario Hydro for at least 3 percent of the amount of the offer. Cheques will be returned to the unsuccessful bidders.

Offers submitted must allow until January 30, 1975, for acceptance or rejection and must not be withdrawn until after that date.

The highest or any offer not necessarily accepted.

15-2

NOTICES

NOTICE — Because of illness, Frendlee Taxi will be out of business until further notice — Harry Allison. 15-1

SPECIAL — On all merchandise in stock; pocket book novels exchange. — Martelle Used Furniture, 25 Pitt St., Cornwall, 932-3151. 42tf

COUNTERWEIGHT — Learn to lose weight and keep it off. Join a Counterweight class at St. Pauls Presbyterian Church, 517 Main Street in Winchester every Thursday at 7:30 p.m. 8tf

GENERAL WELDING AND IRON WORK — Contact Casey Tym, 2½ miles North of Chesterville on paved Road, — 448-3188. 7tf

FREE SHARPENING — With every new pair of skates. We take trade-ins in good condition, under $50.00 A larger selection of sporting goods this year. — Charlie's Sport Shop, Morrisburg, 534-2137 5tf

CUSTOM SLAUGHTERING — Cut, wrapped and frozen. Phone for appointment. — Earls Meats, Chesterville, 448-2324. 8tf

CONSEIL D'EDUCATION DES COMTES DE STORMONT, DUNDAS AND GLENGARRY COUNTY BOARD OF EDUCATION
invites applications for the following positions:

1) **French Intensive Programme**
Kindergarten Level
A) Morewood Public School, Morewood, Ontario.
(This is a half-time position)
B) **French Core Programme**
20 minute period per day
(Grades 3 to 6)
at
Maxville and Roxoborough (Moose Creek) Public Schools
(full-time position)

Written applications will be received by:
John J. Comtois,
Superintendent of Education,
305 Baldwin Avenue,
Cornwall, Ontario.
K6H 5S6.

K. Fraser Campbell,
Chairman of the Board,
T. Rosaire Leger,
Director of Education.
15-2, 18-1

CONSEIL D'EDUCATION DES COMTES DE STORMONT, DUNDAS AND GLENGARRY COUNTY BOARD OF EDUCATION
requires
OCCASIONAL TEACHERS
at
Nationview Public School,
South Mountain,

Box 140,
Ontario. KOE 1WO.
Tel: (613-989-2127
Principal: A.T. Bain.

Inkerman Public School,
Box 68,
Inkerman, Ontario. KOE 1JO
Tel: (613) 989-5739
Principal: L. Berry

Winchester Public School,
Box 280,
Winchester, Ontario. KOC 2KO.
Tel: (613) 774-2607
Principal: G. Edwards

Maple Ridge Public School,
R.R. 3,
Chesterville, Ontario. KOC 1Ho.
Tel: (613) 448-2817
Principal: W. MacMillan

Chesterville Public School,
Box 489,
Chesterville, Ontario. KOC 1HO.
Tel: (613) 448-2224
Principal: W. Barton

Morewood Public School,
Box 50,
Morewood, Ontario. KOA 2RO.
Tel: (613) 448-2622
Principal: T. Savary

Elma Public School,
R.R. 2
Chesterville, Ontario KOC 1HO
Tel: (613) 448-3334

Interested applicants should apply to the Principal of the respective school.

K. Fraser Campbell,
Chairman of the Board
T. Rosaire Leger,
Director of Education.
15-1

WANT TO GO SOUTH — If you wish to go south during the winter for a couple of weeks and share expenses, a quiet couple are desired. — Apply to Box MS-555, care of Chesterville Record Ltd., Chesterville, Ontario. 16

In Germany, fir trees were once believed to be able to cure gout.

NOTICES

CONSEIL D'EDUCATION DES COMTES DE STORMONT, DUNDAS AND GLENGARRY COUNTY BOARD OF EDUCATION
requires
TEACHER
(Temporary Full-time Replacement for period January 20, 1975 to May 2, 1975 inclusive)
— Communications Grade 8
— Science Grades 6, 7 & 8
at
ROTHWELL PUBLIC SCHOOL

Written applications will be received by:
Mr. Earl Jeacle,
Principal,
Rothwell Public School,
Ingleside, Ontario. KOC 1MO.
Tel: (613) 537-2474

K. Fraser Campbell,
Chairman of the Board
T. Rosaire Leger,
Director of Education.
15-1

CONSEIL D'EDUCATION DES COMTES DE STORMONT DUNDAS AND GLENGARRY COUNTY BOARD OF EDUCATION
requires
Practice Office Supervisor
(This is a temporary-full-time position)

A supervisor is required to oversee the work of students' in the practice office — a training area for secretarial students — and to assist with some general office work at North Dundas District High School.

Qualifications

Recent office experience with knowledge of typing and duplicating procedures. The ability to encourage in students the development of good standards of office work.

Salary — $3.25 per hour

Written applications outlining experience and qualifications should be sent to:
D. McGahan
Principal
North Dundas District High School
R.R. 3
Chesterville, Ont. KOC 1HO
Tel: 613-448-2328

K. Fraser Campbell
Chairman of the Board
T. Rosaire Leger
Director of Education

NOTICE — The Council of the Village of Chesterville have declared that December 26, 1974 and January 2, 1975 be municipal holidays in the Village of Chesterville.

G. L. Graham, Clerk
15-1

FINE CHRISTMAS GIFT — Miniature Collie Pups free to any good home, — for more information contact, 448-2690. 15-1

GREETINGS

Merry Christmas and Happy New Year to all my friends in the Chesterville area.

Harrison Allen
15

WANTED

WANTED — Purebred and Grade Holstein springers, open and bred heifers, also complete herds. — Glen Hollister, Ingleside, 984-2381. 10f

ARTICLES WANTED — Top prices paid for scrap metal, brass, copper, lead, batteries, radiators, paper. — L. R. Bell and Son, 840 Amelia St., cornwall, 933-1119. 43tf

WANTED TO BUY — Antique Books, Dolls, tools, oil lamps, cupboards, dishes, corner cupboards, brass beds, etc. — Cecil MacNabb, Morewood, 448-2047. 31tf

WORK WANTED — Carpentry and masonry work wanted. Available immediately. — 448-2217. 16-6

WANTED — Someone to share 3-bedroom furnished house in Chesterville. Non-smoker only. $95.00 monthly. Garden, large lot. — 448-2162 between 6:30 and 8 a.m. 11tf

WANTED — 200 bales of straw. — 652-4712, Brinston. 15-1

DEPENDABLE MAN — Who can work without supervision. Earn $14,000 in a year plus bonus. Contact customers in Chesterville area. Limited auto travel. We train. Air Mail G.D. Dick, Pres., Southwestern Petroleum, P.O. Box 789, Ft. Worth, TX. 15-1

WANTED — Registered Nurse for January 1, 1975. — Apply to Ruppert's Nursing Home, Newington, Ontario. 18-3

FOR RENT

FOR RENT — In Finch, 2-bedroom upstairs apartment, heated, hot and cold running water. — 984-2944, H. H. Ouderkirk, Finch. 15-2

HEATER RENTALS — By day, week or month, various sizes of oil or propane, vented. — Roger Salmon, 448-2502. 12tf

FOR RENT — 2-bedroom apartment in Finch, available immediately. — 984-2774 days, 448-3296 after 6 p.m. 15-2

FOR RENT — 4-bedroom house north of Williamsburg modern conveniences, reliable tenants. — 543-2910. 17-3

ROOM FOR RENT — In Chesterville, — Call between 6:30 and 8:00 a.m., 448-2162. 17-2

ROOM FOR RENT — In Chesterville. — Call between 6.30 and 8:00 a.m., 448-2162. 17-2

IN MEMORIAM

IN MEMORIAM

CASSELMAN — In loving memory of a dear wife, Eva, who passed away December 18, 1973.
They say time heals all sorrow
And helps us to forget
But time so far has only proved
How much I miss you yet
Sadly missed by husband, Kipling Casselman
Smiths Falls, Ont.
15-1

IN MEMORIAM

OUDERKIRK — A Christmas remembrance of our beloved husband, father and grandfather, Abner Ouderkirk, who passed away November 3, 1971.
For those we love we never lose,
For always they will be,
Loved, remembered, treasured,
Always in our memory
Sadly missed and fondly remembered by wife Etta and Family
15

IN MEMORIAM

KELLY — In loving memory of a dear husband and Dad, Murray, who died September 6, 1970, and a loved son and Jack, who left us December 19, 1951.
God gave us memory
That we might have roses in December.
Always the same, Mom and Daughters
15

IN MEMORIAM

In memory of kind and loving parents, Laura Gertrude (Warner) Otto, 1874, Dec. 26, 1973, and John Alvin Otto, 1869 — 1946.
There is no death
What seems so is transition.
This life of mortal breath
Is but the suburb of the life Elysian
Whose portal we call death.
Daughter Elva and Family
15-1

IN MEMORIAM

CURRAN — In loving memory of a dear husband and father, Hugh Curran, who passed away December 20, 1973.
We miss you from our home dad,
We miss you from the place,
A shadow o'er our life is cast
We miss the sunshine of your face.
We miss the kind and willing hand,
The fond and earnest care,
Our home is dark without you,
We miss you everywhere.
Wife Jenny and Family
15-1

IN MEMORIAM

DARLING — In loving memory of a dear mother, grandmother and great grandmother, Elizabeth M. Darling, who passed away on Dec. 20, 1973.
Loving and kind in all her ways,
Upright and just to the end of her days,
Sincere and kind in heart and mind,
What a beautiful memory she left behind.
Ever remembered, by the Family
15-1

IN MEMORIAM

HARPER — In loving memory of a dear father and grandfather, Stanley Harper, who passed away December 26, 1972.
Treasured memories keep you near,
As time unfolds another year.
No need for words, except to say,
Still loved, still missed in every way.
Always remembered, Carole, Don, Dean, Donna and Hubert
15-1

IN MEMORIAM

McELHERAN — In memory of a dear husband, Duncan M. McElheran, who passed away December 20, 1973.
Every day in some small way,
Memories of you come my way,
Although absent you are ever near,
Still missed, still loved and very dear.
Always remembered, Orma
15

COMING EVENTS

50TH WEDDING ANNIVERSARY — A warm welcome is extended to friends and neighbours of Mr. and Mrs. Roy Simpson, Newington, Ontario, R.R. 2 to attend their Golden Wedding Anniversary Party on Saturday afternoon, January 4, 1975, at the Community Centre, Avonmore, from 2 to 5 p.m. Congratulations only. 15-1

NOVICE HOCKEY TOURNAMENT — First annual Novice Hockey Tournament will be held Saturday, December 28, starting at 8 a.m. with eight teams competing from Canada and the U.S.A. at the Chesterville and District Arena. 15-1

PUBLIC SKATING — At Chesterville and District Arena will be cancelled on Saturday, December 28, due to the Novice Hockey Tournament. 15-1

CHRISTMAS DANCE — Sponsored by Crysler Ladies' Club will be held Saturday, December 21, at the Crysler Community Centre. Orchestra, CFRA disc jockey. Smorgasbord. Admission, $8.00 per couple. Limited number of tickets available, call 987-2810. 15-1

BINGO — Bingo will be held in the Chesterville Legion Hall, every Wednesday night, starting Wednesday, September 25 at 8 p.m. Cash Prizes. Special Games, winner take all, 300 Jack Pot. Admission, $1.00. 2tf

CASH BINGO — Sponsored by Williamsburg Legion will be held at the Legion hall, Boucks Hill, every Wednesday at 8 p.m. 5tf

CHESTERVILLE LEGION — December 21, Ronnie Summers. 15-2

CHRISTMAS PARTY — Defender's Bowling League will hold a Christmas Party on Saturday, December 14 at the Chesterville Legion Hall. Music, Disc Jockey, dancing 9 to 1. Lunch served, admission $1.50 per person. 14-1

CHESTERVILLE LEGION — Frances Merkley, Saturday, January 4. 16-2

FINCH — Santa Claus will visit Finch Community Centre December 22, from 2-4 p.m. 15-1

CHRISTMAS PROGRAMME — Sponsored by Williamsburg I.O.O.F. will be held Saturday, December 21 at 8 p.m. in the I.O.O.F. hall. Everyone Welcome. 15-1

CHRISTMAS HOURS
Closed Dec. 24 at 12 noon
Thru December 28
Reopening Monday, Dec. 30 at 8.00 a.m.

To all, we extend Best Wishes for a very Merry Christmas and a Happy New Year



In stock well Aged Steer Beef

Sides of Beef, lb. 85c
Hinds, lb. $1.15
Fronts, lb. 74c

Cut and Wrapped for Freezer

COUNTRY MEAT MARKET
BILL MARCELLUS
Phone: 448-2123
Dunbar, Ont.

Professional Directory

MEALS-ON-WHEELS
For information on the Meals-on-wheels Service, Phone:
Mrs Murray Duncan, 448-3314
Mrs F. M. Cass, 448-2674
Oct.-75

FRED S. COONS
Fire, Auto, Casualty and Life Insurance
Chesterville 448-2398
Nov. 1974

JAMES R. MORAN
Life Assurance, Disability Income
Registered Retirement Plans
Family Plans
GREAT WEST LIFE CO.
College st. Chesterville, Ont.
PHONE: 448-2834
Sept. 74

SMITH BROS. GRANITE
"The Monument People"
Established, Known and Trusted since 1882
First-quality Granite — Finest of Craftsmen — Shaped Carving — Latest Design and Method — Written Lifetime Guarantee
Sales Representative
DOUG PRIEUR
R.R.2, Lunenburg
Phone 346-5909
Oct. 74

CLEMENT INSURANCE AGENCY
Since 1893
GENERAL INSURANCE
Our knowledge and experience in Insurance enables us to give you first class, prompt, efficient service.
JOHN CLEMENT
Chesterville **Ph: 448-2598**
Dec. 74

LICENSED AUCTIONER
I solicit your attention:
I can give you a Complete Business-Like Sale Management Service. Costs no more.
R. HAROLD BROWN
Cornwall, R.R.2
Phone 932-7925 Area Code 613
Mar. 74

JACK H. BUSH
GENERAL INSURANCE AGENT
Automobile
Fire — Casualty
Farm Mutuals
Avonmore and Finch, Ont.
June 1975

HAROLD D. POAPST
Insurance and Real Estate
Broker
Representative
Grenville Insurance Co.
Automobile, Fire, Casualty, etc.
Phone Us Collect
PH. 774-2602 WINCHESTER
Aug. 1975

LICENSED AUCTIONER
Will handle all kinds of Farm or Household Auctions. Guaranteed results. Reasonable rates. Write or phone for dates at my expense.
DWIGHT TUPPER
CHESTERVILLE, R.R.1

BICCUM AND McINTOSH LTD.
FOR COMPLETE INSURANCE SERVICE
Fire — Casualty — Life
Phone Collect
Chesterville
Phone 448-2854
Oct. 74

ROSS McCONNELL
(Successor to L. D. Wells)
MONUMENTS
Cemetery Lettering
Lifetime Guarantee
PHONE COLLECT
OR WRITE
WINCHESTER
774-3349
March 75

WANTED RAW FUR SKINS
We will buy all kinds of
RAW FUR SKINS
AT
TOP PRICES
Call:
LAVIMODIERE FURS LTD.
117 Montreal Road
CORNWALL, ONTARIO
Telephone: 932-4030
Apr. 30-75

CLASSIFIED ADVERTISING RATES

FOR SALE, FOR RENT, HELP WANTED, ETC.; MARRIAGE, ENGAGEMENTS and COMING EVENTS - 18c a line counting five words to the line, minimum $1.25 first insertion. Subsequent insertions at 16c a line, with a $1.10 minimum. CARDS OF THANKS, 18c per 5-word line, minimum $1.25. IN MEMORIAMS, $1.25 plus 60c for each 4-line verse.

The Advertiser agrees that the publisher shall not be liable for damages arising out of errors in advertisements beyond the amount paid for the space actually occupied by the portion of the advertisement in which the error occurred whether such error is due to the negligence of the publisher's servants or otherwise, and there shall be no liability for non-insertion of any advertisement beyond the amount paid for such advertisement.

Are You Interested in a NEW or USED CAR?
IF SO CONTACT:
GERALD (MICKEY) McMILLAN
friendly service
better values
PONTIAC AND BUICK
TOP QUALITY USED CARS
PHONE FOR APPOINTMENT: 448-2908
Brookshell Pontiac Buick
Phone Office: 932-1724
— GMC TRUCKS —

$ $ $
REQUIRED
FARMER RELIEF WORKERS

Required are workers with farm experience to enroll in this program to provide a relief service to the farmers of Dundas County.

The type of work could be livestock work or field work.

The salary is a minimum of *$3.00 per hour* depending on the type of work.

The type of work would be hourly, daily or weekly.

The people who may be interested enrolling on this service program to increase their income may be retired farmers, sons or daughters of farmers, shift workers in local industry.

Therefore being interested write:
Farmer Relief Service
Box 488
Winchester, Ontario
or
Phone - 774-2313

THANKS

I wish to express my thanks to the electors of the Township of Finch for their support at the polls on December 2.

I will continue to do my utmost on your behalf as councillor.

Best wishes for Christmas and the New Year to all.

Hugh Shaver

15

WANTED

The Township of Williamsburg requires a part time truck driver and, or wingman for snowploughing this winter. Any persons interested should contact:

MR. LAWRENCE WHITTEKER
Chesterville, Ont. R.R.1
Phone: 613-448-2281

KEITH SCHELL, CLERK
14-1

G N AUTO BODY
SOUTH MOUNTAIN
TELEPHONE 989-2005
Specializing In
Auto Body Work
And Painting
GLEN NELSON,
Prop.

SNOWMOBILE
PARTS
New & Used
C.C.W. engine
parts & repairs
We repair
all makes
Phone: 537-2482
Sam's
Body Shop
R.R. 2, Ingleside



ROOF
NEED REPAIR ?
Call Your Local
Roofing Contractor
T. W. Heaphy
Winchester, Ont.
774-2001
35tf

FOR LOW COST
DENTURE
SERVICE
The Cornwall & District Dental Society announces that
DR. NELSON LAFRAMBOISE
820 McConnell
Medical Centre
TEL: 933-6021
IS A PARTICIPANT IN THE LOW COST DENTURE SERVICE
40tf

Colquhoun

The U.C.W. of Colquhoun United Church held their meeting at the home of Mrs. Kenneth Gallinger on Thursday.

Mr. and Mrs. Walter Wells of Riverside Heights were recent callers of Mr. and Mrs. George Wright.

Mrs. Roy Hart is spending a few days with Mr. and Mrs. Lorne Hess and baby in Ottawa.

Mrs. Sharon Draper and Gloria of Toronto, Mr. and Mrs. Alex Daye, Mr. and Mrs. Ralph Johnston of Cornwall, Mr. and Mrs. Frank Gert, Mr. and Mrs. Wayne Wagoner of Long Sault were recent callers of Mr. and Mrs. George Daye.

Mrs. Kenneth Hummel accompanied Mr. Kipling Casselman and Mrs. Ethel Droppo to St. Thomas on Friday and attended the funeral of Mr. Arthur Casselman on Saturday.

Mr. and Mrs. Lloyd Gallinger called at the home of Mr. and Mrs. Frank Rombough of Cornwall on Sunday, who were celebrating their 65th Wedding Anniversary.

Mr. Gary Gallinger of Montreal spent the weekend at his home.

MOVIES

Last Showing of Lucille Ball as "MAME"
Thurs., Dec. 19 at 7:30 p.m.
ADULT

NO SHOW
Fri., Sat., Dec. 20, 21
OPEN AS USUAL
MONDAY, DEC. 23

Mon., Tues., Wed.
Dec. 23, 24, 25
See Tom laughlin as Billy Jack in
"BORN LOSERS"

Thurs., Fri., Sat.
Dec. 26, 27, 28
"WHERE THE LILLIES BLOOM"
a beautiful family show as "SOUNDER" or "THE WALTON"

The Winchester

Nation Valley

Sunday visitors with Mr. and Mrs. Kenneth Merkley were Mr. and Mrs. Dwayne Servage and family of Elma, and Mr. and Mrs. Donald Merkley and family of Gananoque.

Miss Ada Vreeman of Ottawa spent the weekend with her parents, Mr. and Mrs. John Vreeman.

A euchre was held in Nation Valley Memorial Centre Friday night with a good attendance. Mr. Ralph Barkley and Mr. Morris Kor-var were prize winners for the men. Ladies' prizes went to Mrs. John Wells and Mrs. Mary Kearns. The door prize went to Mrs. Gordon Senn.

Mrs. Edwin Munro accompanied Mr. and Mrs. Larry O'Rielly and Miss Lois Munro to Kingston on Sunday and visited Mr. Edwin Munro who is a patient in Kingston General Hospital. We wish him a speedy recovery.

Mr. and Mrs. Lloyd Merkley and Eileen entertained on Sunday, members of their own family to a birthday dinner. Guests were Mrs. William Coulthart and Mr. Douglas Merkley of Ottawa, Mr. Morris Dewe and daughter Stephanie of Cornwall.

We are sorry to report Mrs. Charlotte Gray is a patient in Winchester Memorial Hospital. We wish her a speedy recovery.

South Mountain

A very Merry Christmas and a Happy New Year to all the readers and staff of the Record from the South Mountain correspondent.

Mr. and Mrs. Harry C. Johnston of Ottawa visited with Mrs. John Johnston on Sunday and called on Mr. and Mrs. Gordon Cleland in the afternoon. Mrs. Cleland has just returned from the hospital in Winchester a few days ago and is convalescing at her home here.

Mr. David Scharf of Ottawa spent the weekend with her parents, Mr. and Mrs. Nelson B. Scharf.

Services were resumed again on Sunday morning at St. Peter's Anglican Church with a new pastor, Rev. Henry Bowkett, of the Ottawa District.

Mrs. Viola Marchand, Miss Muriel Stanley and Mrs. John Johnston spent Monday in Prescott.

South Mountain Women's Institute held their Christmas meeting and party recently. Members invited their families to participate in an enjoyable evening of carol singing and games. Presents were distributed by Santa Claus and a delicious luncheon was served. Mrs Nelson B. Scharf was pianist for the evening.

Mrs John Johnston spent Saturday in Cardinal as guest of Mr and Mrs Basil Watson, Lana and Kevin.

Mrs Neil Doyle spent a few days with her sister, Mary Ann Mulloy and brother Lorne.

GET INVOLVED!
BECOME A RED CROSS VOLUNTEER

BENEFIT
HOCKEY
GAME
For
Mel Ouderkirk
at Finch Arena
Sat., Dec. 28
8 p.m.
Cornwall
Old Timers
vs.
Stormont
Countymen
Advance
Tickets on Sale

Notice

The council of the VILLAGE OF CHESTERVILLE have declared that

December 26, 1974
and
January 2, 1975

be Municipal Holidays in the Village of Chesterville.

G. L. Graham
Clerk

THANKS . . .

May I take this opportunity to extend my sincere thanks to all who supported me at the polls on Monday, December 2.

I assure you that I will do my best on your behalf as a member of council for the next two years.

Wishing you a very Merry Christmas and a Happy and Prosperous New Year.

Don Vollrath

NOTICE

St. Lawrence and Ottawa Valleys Health Unit

CHILD HEALTH CONFERENCE
and
IMMUNIZATION CLINICS

Please note that due to holidays, the following clinics will not be held on the specified dates but will resume the following month:

DECEMBER 24TH, 1974 — Finch Presbyian Church Hall
DECEMBER 25TH, 1974 — Williamsburg Lutheran Church Hall
DECEMBER 26TH, 1974 — Cornwall — Justice Building
JANUARY 1ST, 1975 — Iroquois Civic Centre
JANUARY 2ND, 1975 — Cornwall — Justice Building

SORRY

Chesterville arena will be closed Christmas & New Years Day

WINCHESTER MANAGEMENT
& CONSULTANTS
WE SELL SERVICE
INCOME TAX, WILLS, ESTATES, PARTNERSHIPS
BOOKKEEPING, ACCOUNTING, VALUATING
C. HILL
P.O. Box 518
Phone - Winchester 774-2439
1tf

Avonmore downs Jets

After taking five out of a possible six points in their last three games, the Jets lost last Wednesday evening, in a game played in Finch arena, to a more aggressive, faster skating Avonmore Club.

Over confidence, poor defensive work by the defence and poor back-checking allowed the Avonmore players to have numerous shots on net.

In the second period the Jets started to look like they might come alive, but only in fits and starts. A good pass and rush play would develop until they hit Avonmore's blue line, there the good back-checking and defensive work of the Avonmore club would nullify the attempt.

Goaltending from Avonmore's Jim Hume and Jets' Steve Droppo, held the score down, while good officiating kept the game well under control.

In the first period of two 30-minute sessions, Avonmore moved ahead one at 16.30. Jim Wert was the marksman with assists going to Bruce Henderson and Bernie Henderson. Six penalties were called, four to Avonmore and two to Chesterville.

In the second, and final period, Avonmore continued to press. Pat Maloney scored at 12.34 from D. Ferguson and Jim Wert. Bruce Henderson tallied a goal at 24.51 for Avonmore. The lone goal of the game for Chesterville was tallied by Dave Arnold from Doug Shay at 19.48.

Five penalties were called in the final period with Avonmore taking three to Chesterville's two.

Final score — Avonmore 3, Chesterville 1.

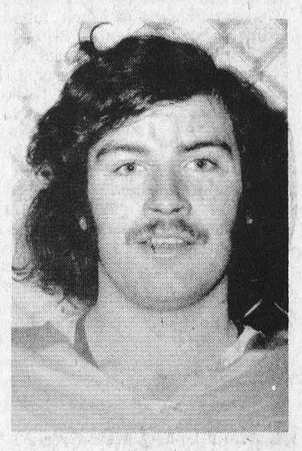

No. 7
GREG CASSELMAN

When this player was in the Chesterville Minor System he was known as "Big Greg". Casselman still is noted for his size, and many forwards in the league are quite aware of the jarring body checks he can hand out. Greg likes the going tough and is noted as a quite capable puck handler.

My Thanks
To Chesterville Voters

You have expressed your appreciation of my efforts in your behalf by returning me by acclamation as reeve for another two years. For this, I am flattered and grateful.

Two more years of effort lie ahead for your reeve and council. We would ask for your continued support and goodwill.

May I offer everyone the Compliments of the Season and wish you all a Prosperous New Year.

Keith Graham

CARD OF THANKS

We would like to take this opportunity to thank all of those people who assisted in making the Santa Claus Parade one of the best ever.

Special thanks to all those who gave their time and effort to build floats, also to those from Winchester and area who were an asset to this years parade.

CHESTERVILLE
CHAMBER OF COMMERCE

TO THE ELECTORS OF
OSNABRUCK TWP.

"THANKS"

I wish to extend my sincere thanks to all who supported me at the polls on Monday, December 2nd.

From the Ross Family . . . Seasons Greetings and All The Best in 1975.

Gordon Ross

CHURCHES

THE NEWINGTON WESLEYAN CHURCH
Rev. R. T. Benson

SUNDAY, DECEMBER 22, 1974

10:00 a.m. - Sunday School.
11:00 a.m. - Morning Worship.
7:30 p.m. - Evening Service.
WEDNESDAY
8:00 p.m. - Prayer Meeting.

Everyone Welcome
Dec. 74

PRESBYTERIAN CHURCH
Dunbar

SUNDAY, DECEMBER 22, 1974

9:30 a.m. - Service.
April 75

PRESBYTERIAN CHURCH IN CANADA
Finch - Crysler
Rev. W. J. Morrison, Minister

SUNDAY, DECEMBER 22, 1974

KNOX CRYSLER
9:30 a.m. — Christmas Service

ST. LUKE'S FINCH

9:45 a.m. — Sunday School
11:00 a.m. — Christmas Service

ALL ARE WELCOME
Dec. 74

Chesterville - Morewood UNITED CHURCHES
MINISTER
Rev. L. MacD. Ferguson

SUNDAY, DECEMBER 22, 1974

Morewood
9.30 a.m. — Christmas Service with Infant Baptism
Sunday School.
8.00 p.m. — Annual Christmas Carol Service
Chesterville
11.00 a.m. — Christmas Service. Dedication in memory of Mr and Mrs A. Docksteader and Dorothy.
Sunday School.
Christmas Eve, 8 p.m. — Combined Service in Trinity, Chesterville.
EVERYONE WELCOME
Dec. 74

PRESBYTERIAN CHURCH
Chesterville - Morewood
Rev. George Tattrie
Minister

SUNDAY, DECEMBER 22, 1974

Chesterville - 9:45 a.m.
Morewood - 11:15 a.m.

ALL ARE WELCOME
Dec. 74

CHRISTIAN REFORMED CHURCH
WILLIAMSBURG

SUNDAY, DECEMBER 22, 1974

9:30 a.m. — Text, Luke 1, 76-79
Theme — 'The Morning Comes'
2:30 p.m. — Special Christmas Service for the Children
Text — Luke 2, verses 9, 10 and 11
Theme — Did You Hear About the Baby?
WED. DECEMBER 25, 1974
10 a.m. — Christmas Day Service
Text — 1st John, Chapter 4, Verse 9
Theme — Love's Display on Christmas Day!
May 1975

Time to change your labor outlook?

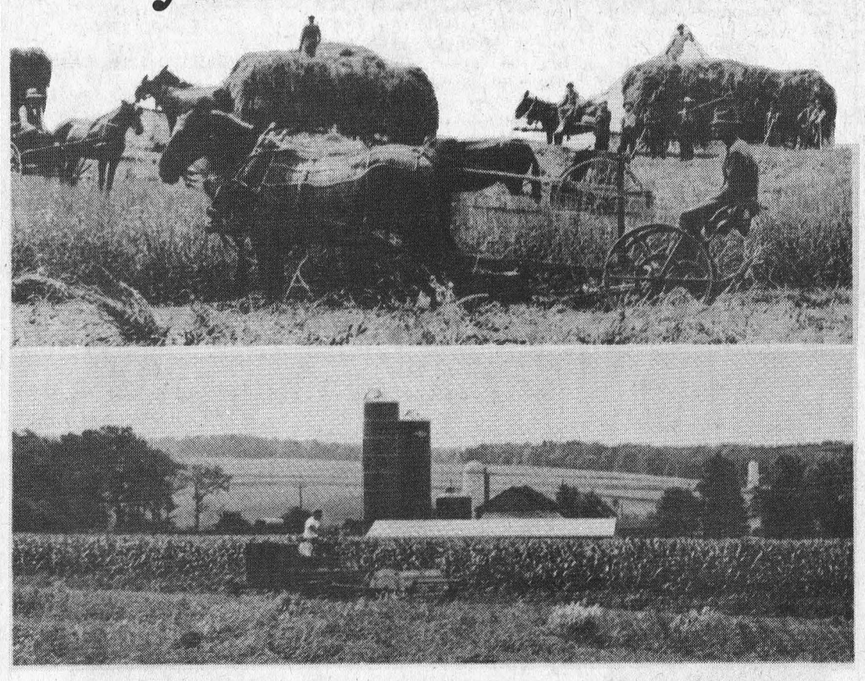

You save more than manpower when you process protein-rich haylage through a Harvestore System.

You save time. The Harvestore way of processing haylage is simple. Windrow, wilt, chop and fill. Then unload feed with Harvestore automated equipment by pushing a button.

There's less labor. You save more of the natural protein. You buy less supplement because there's less leaf loss and storage and feeding losses are cut to a minimum.

The Harvestore System is the labor saving and profitable way to farm and feed. That explains why 40% of all Harvestore structures are sold to people who already own one or more Harvestores. Check it out.

Free!
26-page booklet "You can't beat the System" contains facts on Harvestore processed haylage. Send the coupon today, without obligation.

HARVESTORE multiplying landpower and manpower for a quarter century.

Please rush my copy to:
Name
Address
City State
County Zip
I farm acres.
Check enterprise — beef — dairy — hogs
I am presently a Harvestore owner
For more information
Mail To;
JIM MAHONEY
R.R.2, Crysler, Ontario
613-987-5749

Finch may have a 'Big Ben'

Local hobbyist builds Grandfather Clocks

The pattern of life, where we work 40 hours per week, year in and year out, in many cases is abruptly broken come retirement. At this point in life many people flounder for a few months, making the adjustment, and then settle in to another pattern of life.

Lorne Presley, of Finch, found himself in retirement in 1970. He had toiled for many years, 40 hours and more each week. Mr. Presley worked for W.G. (Bill) Brownlee, as a mechanic for 15 years and spent another 16 years, at the same type of work, with the Counties.

The Finch resident was not the type to come home from work at night and put his feet up. And the proof is in the neatly kept house and grounds where he and his wife Sarah live. For years we have wondered who owned the property along the main street in Finch with the spacious and well kept lawns. The directions we received last Sunday afternoon answered the question. The well kept lawns with the miniature windmill belong to the Presleys.

Since 1970, Lorne Presley has tried his hand at different pastimes and is now keenly engrossed in building and assembling, the always in demand, Grandfather clocks.

Lorne gave his reasons for his need of a hobby. As he related his wife still works and he finds the days long. He is neither greatly interested in reading or watching television, he would rather be working with his hands.

One of the first projects, following retirement, was the prefabrication of a miniature windmill. If you are going to build a windmill it only makes sense that a lot of 'elbow grease' will be needed to cut all the steel. So before the windmill was started Lorne built a power hacksaw. It really works, we received a demonstration on Sunday. In the small workshop is also a home-built band saw and a snow blower. The windmill is completely operational, all it needs is a pump at the base of the shaft and water would come gushing from the ground.

The building of clocks is not really a new idea for the Presleys. In 1967, as a Centennial project, they purchased the works for a clock which now hangs on the living room wall. The 1967 clock is unique — Mr. Presley built the neat wooden cabinet and Mrs. Presley did the needle work for the face.

The latest gambit of building Grandfather clocks started quite innocently some weeks ago. Mrs. Presley was scanning a magazine where she spotted clock works for sale, to the hobbyist. Sarah sent off a letter ordering the works and Lorne started with hammer, saw, screw nails and glue.

The first model was built from simple and inexpensive pine. Mr. Presley related his reasons for using pine — if the original did not suit him he could chuck the whole thing into the garbage. Number one grandfather clock now sits in the Presley dining room and peacefully chimes off the 24 hours each day.

Mr. Presley's original clock became the topic of conversation when visitors came to call. And as you would guess Lorne was requested to build another for a friend. Model 'number 2' is slightly different than the first — the material for this unit is walnut, was hard to come by and cost $210.00. As Mr. Presley said "with material which was that expensive. I hated to put my saw into it, I was afraid of making a wrong cut."

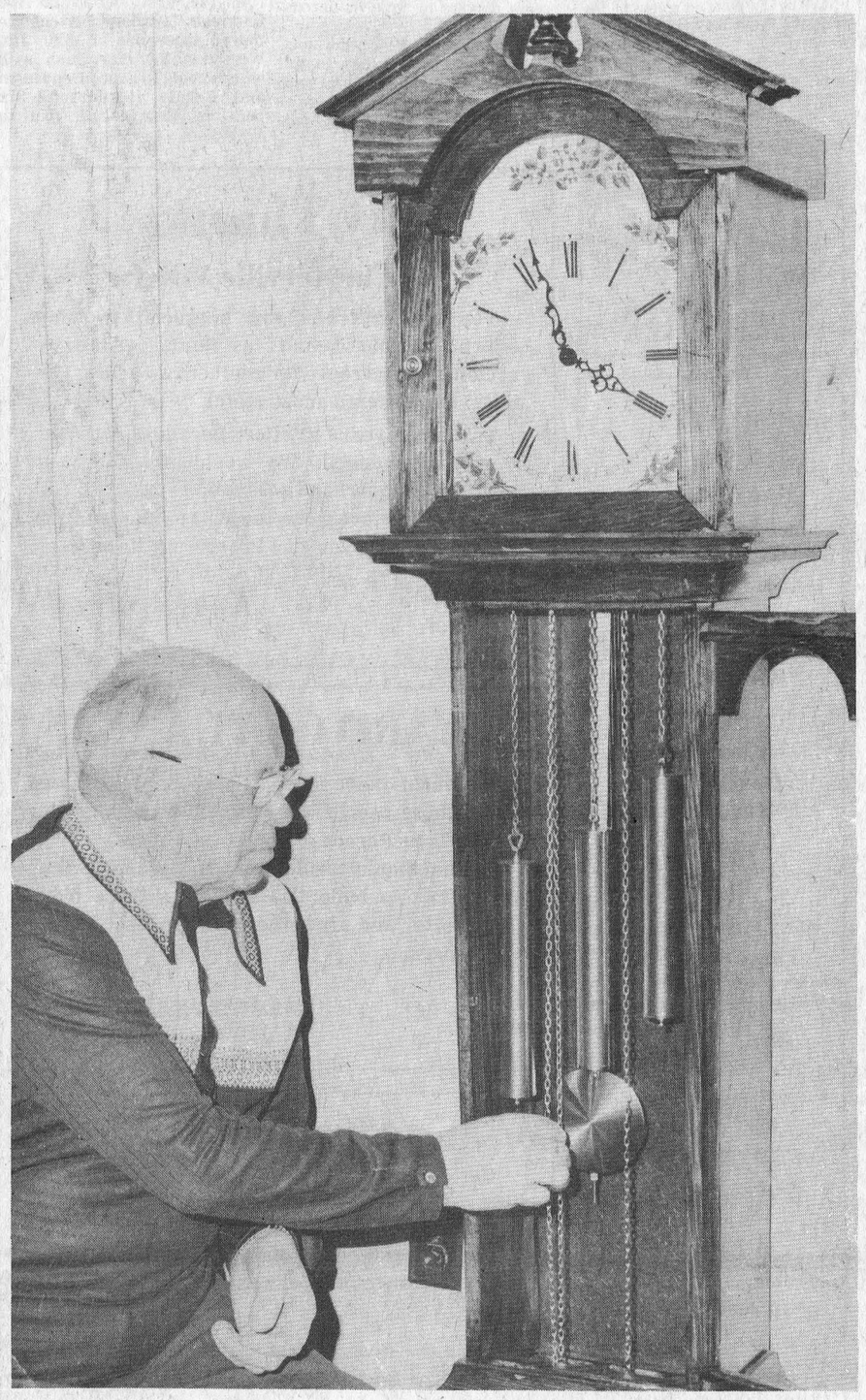

Lorne Presley of Finch had some doubt in his ability to construct the cabinet for a Grandfather Clock. The first model was made of inexpensive pine, which was to be tossed aside if it didn't suit. Mr Presley is shown here with number one, and he has no reason to be ashamed. The clock would be a welcome addition to any home. — Staff Photo.

The walnut model is now coming along quite nicely and it sits in its nearly finished condition, also in the dining room of the house. The reason for keeping the latest model in the house — Mr. Presley does not keep his workshop heated all the time and he was afraid the newest model would draw dampness.

The walnut model, which is slated to become a Christmas present, needs a few finishing touches. And a works which the Presleys hope will be arriving any day in the mail.

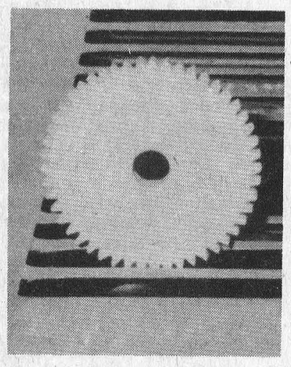

Lorne Presley still has the dream of building an early model clock with wooden works. Mr Presley has even gone so far as to have some of the gears ready. What merely started out as a round piece of wood is shown here, following may hours of work, as a gear. — Staff Photo.

Lorne Presley is quite a carpenter, and close scrutiny of the mouldings which he has manufactured leaves one in awe with the delicate finish work.

How long does it take the hoobyist to complete a clock? At the present rate of manufacture Mr. Presley set the estimate at one per month.

Will Lorne Presley continue with the hobby? At the moment he has requests for six more units, so he really has enough work ahead to keep him going for the next six months.

How much are the Finch manufactured clocks worth? The Presleys pointed out the vast variation in price. The works range, for chime models, to $250.00 And the cabinet can come a bit expensive, depending on the material used. The walnut model came out to over $4.00 per foot.

Before we left we went out to the yard with Lorne Presley to see the miniature windmill. With the current energy crisis, and if the power should go off, a small generator tethered to the turning shaft of the windmill and manufacturing by the Finch hobbyist could continue without interruption.

As has been revealed, Lorne Presley is one ingenious chap who has turned his talents into interesting hobbies. And you know, we really think he is enjoying his years of retirement.



This is Grandfather Clock number two. The walnut model is in the final stages of completion. Lorne Presley, here demonstrates how the top is removed to make for easy access to the works. The material for this model came to around $210.00 for the wood alone. — Staff Photo.



The miniature windmill on the Presley lawn. This little model was completely prefabricated by the Finch hobbyist. The mill is operational in every respect and if a pump was hooked to the down shaft it would supply an adequate amount of water. — Staff Photo.



NOTICE

Village of Finch

At the request of the Council of the Corporation of the Village of Finch, the Ministry of the Environment has investigated the possibility of installing within the Village of Finch a water works project to be owned by the Province of Ontario. The works will consist of treatment, storage and distribution facilities to service a major portion of the Village of Finch. It is now proposed to construct such works at an estimated cost of $1,034,065. of which 75 percent or $775,548. will be provided as a Provincial subsidy. For services provided from these works it is proposed to impose an estimated service rate of 235.5c per 1,000 gallons of water delivered to the Municipality, together with frontage and connection charges.

The project will consist of the following works initially. The installation of distribution mains as follows:

STREET	FROM	TO
Front Street	E. Village Limit	W. Village Limit
William Street	James Street	Front Street
George Street	John Street	Front Street
James Street	William Street	Main Street
John Street	William Street	Main Street
Main Street	450' N. of James St.	Front Street
Nelson Street	Main Street	Front Street
Minto Street	Church Street	Campbell Street
Campbell Street	Minto Street	Nelson Street
Church Street	Main Street	Nelson Street
Casselman Street	Front Street	Manse Street
Manse Street	Casselman Street	Victoria Street
Victoria Street	Front Street	1,700' S. of Front St.

together with connections from the main watermain to the lot lines, a well and pumping station and a 100,000 gallon elevated storage tank.

For the provision of services from these works, it is proposed to raise the necessary annual revenue as follows: a frontage water rate of 30c per foot per annum on all owners or occupants of lands which front on abut on or connect to the water works, described above, a connection charge of $24.11 per annum on owners or occupants of lands for which a water service connection is provided, a mill rate of 4.0 mills on all property assessed in the Village of Finch, a service rate of $120.00 per year against each user in respect of such lands which are used for purposes other than commercial or industrial purposes and a flat rate in accordance with the rates as shown below against each user in respect of such lands which are used for commercial or industrial purposes.

SCHOOLS — a flat rate of $7.05 per person attending or 235.5 cents per 1,000 gallons based on the metered water consumption.
STORES — a flat rate of $60.00 per store or 235.5 cents per 1,000 gallons based on the metered water consumption.
BEAUTY PARLOURS & BARBER SHOPS — a flat rate of of $120.00 per shop or 235.5 cents per 1,000 gallons based on the metered water consumption.
GAS STATIONS — a flat rate of $60.00 per gas station or 235.5 cents per 1,000 gallons based on the metered water consumption.
CHURCHES — a flat rate of $100.00 per church or 235.5 cents per 1,000 gallons based on the metered water consumption.
BANKS — a flat rate of $180.00 per bank or 235.5 cents per 1,000 gallons based on the metered water consumption.
ARENA — a flat charge of $360.00 per arena or 235.5 cents per 1,000 gallons based on the metered water consumption.
COMMUNITY HALL — a flat rate of $180.00 per hall or 235.5 cents per 1,000 gallons based on the metered water consumption.
RESTAURANTS — a flat rate of $240.00 per restaurant or 235.5 cents per 1,000 gallons based on the metered water consumption.
COUNTY BUILDING — a flat rate of $240.00 per group of buildings or 235.5 cents per 1,000 gallons based on the metered water consumption.
FOAM INSULATION CO. — a flat rate of $180.00 per manufacturer or 235.5 cents per 1,000 gallons based on the metered water consumption.

In all cases, the greater of the above alternative charges will be payable.

In computing the frontage charges, provision shall be made for the exemption or partial exemption from a foot frontage rate and for the determination of such exemption or partial exemption in the following manner:

(a) A reduction in the case of corner lots at the junction or intersection of streets of 100 percent of the flankage and a reduction or increase in the case of triangular or irregularly-shaped lots may be made in the foot frontage rate that otherwise would be chargeable thereon, sufficient, having regard to the situation, value and superficial area of such lots as compared with other lots, to adjust its frontage charge on a fair and equitable basis.
(b) Where a lot is for any reason wholly or in part unfit for building purposes, a reduction may also be made in the foot frontage rate that otherwise would be chargeable thereon sufficient to adjust its frontage charge as compared with that of lots fit for building purposes on a fair and equitable basis.
(c) Where a lot, other than a corner lot, has two limits that abut on streets described above and the size and nature of the lot is such that any or all of the works in such streets are not required, a reduction in respect of the works that are not required, so long as they are not required, may also be made in the foot frontage rate that would otherwise be chargeable thereon, sufficient to adjust its frontage charge on a fair and equitable basis.
(d) The reductions shall be made by deducting from the total frontage of the lot liable to the annual foot frontage rate so much thereof as is sufficient to make the proper reduction, but the whole of the lot shall be charged with the annual foot frontage charge as so reduced.

On the basis of these levies, a typical home assessed at $2,500. and having a frontage of 65 feet, would pay the following amounts annually after connection to the proposed water works has been made.

User charge	$ 120.00
65 ft. of frontage at 30c per foot	19.50
Connection	24.11
4.0 mills on a typical assessment of $2,500	10.00
	$173.61

A typical home not connected to the water works system but receiving deferred benefits from the installation of the water works system having an assessment of $2,500. and a frontage of 65 feet would pay the following amounts annually after the installation of the water works system:

65 ft. of frontage at 30c per foot	$ 19.50
Connection	24.11
4.0 mills on a typical assessment of $2,500.	10.00
Total	$53.61

The Connection charge may be prepaid in the calender year in which such water works system is installed at a cost of $280.00.

The frontage charge may also be prepaid in the calender year in which such water works system is installed at a charge of $2.58 per foot.

Any ratepayer may, within twenty-one days after the first publication of this notice, send by prepaid post to the Clerk of the Village at the address given below, a notice in writing stating his objection to such approval or to the imposition of the water rates.

The Ontario Municipal Board may approve the entering into of an agreement between the Village of Finch and the Minister of the Environment, with respect to the provision of the water service and may approve the imposing of water rates, but before doing so, it may appoint a time and place for a public hearing when any objections will be considered, but notice of such hearing will be given only to those persons who have given notice of objection as provided for above.

Plans, reports and estimates may be inspected at the office of the undersigned during business hours.

DATED AT Finch, Ontario and first published this 11th day of December, 1974.

Mr. E. W. Morris,
Clerk-Treasurer,
Village of Finch,
Finch, Ontario.
K0C 1K0.

THE CHESTERVILLE RECORD
Second Class Mail Registration No. 0242
P.O. Box 368 — Chesterville — 448-2144 - 2137

Subscription Rates: $6.00 per year, anywhere in Canada, payable in advance, U.S. and Foreign, $7.50 per year.

Member of the Ontario Weekly Newspaper Association

Views . . .

'Tis the season to be 'Jolly'

'Christmas is a coming, in fact it is now only a week away, and the goose at this time had better be fat.' If the goose is not now plump and ready for the oven, it may be time to rush down to the store to see if there are any turkeys, chickens or ducks left. And if you are like we are, while at the store you can desperately scan the shelves in search of those Christmas gifts that you should have purchased weeks ago. Christmas 1974 is almost here.

'Tis the season to be 'Jolly' . . . the Christmas season really is a good time. People are more tolerant, considerate and kind at this time of year. The dark, dreary days of November and December are pushed aside as we scurry about making preparations for December 25. If the Christmas spirit could prevail for the other ten-and-a-half months of the year, we feel the world, as a whole, would be a better place to live.

Merchants are criticized each year for taking the 'Christ' out of Christmas and replacing the name with dollar bills. To some small extent this may be true. But if you are to be a 'giver' of gifts, (which is the whole idea), then you had better be a 'buyer'. And the merchants are only trying to get their piece of your Christmas bankroll.

The shopkeepers really aren't all that mercenary — they are the guys that bring Santa Claus onto the scene early in November and keep him Ho!, Ho!, Ho-ing! right up to December 24. Did you ever consider the costs of boarding and feeding Santa over a six-week period, not to mention those reindeer have to be stabled, watered and fed. So you see the merchant is doing some giving too. The same guys, the merchants, add considerably to the 'Jolly' aspect . . . what could be more imstrumental in setting the Christmas mood, than a visit by the 'Jolly' Saint himself.

A local store owner made the statement the other day, that his December sales would be the difference in 1974 between a good year and a 'ho hum' year, financially. So when you are making that purchase for your favourite person . . . come January, when the merchant reviews his financial position, you may be able to say you helped to make him feel 'Jolly'.

We've heard the statement that we go overboard at Christmas, we spend too much money. With the present state of our economy, which we feel is reasonably affluent, with the 'easy come', 'easy go' attitude, we ask — who has a big percentage of profit left at the end of the year, anyway? So why not initiate, with our spending, a little 'Jolly'.

For some, 'Jolly' in 1974, as was the case in 1973 and 1972, will come in a bottle. We feel sorry for the ones who turn to this area for a good time. If dad comes home on Christmas Eve with too much 'cheer' in his innards — Christmas 1974 will be less 'Jolly' for him, not to mention the adverse effect it has on his loved ones.

A number of people this festive season will be neither 'Jolly', nor happy. We rarely get through the 'Day' that our thoughts do not consider those who have lost loved ones in the past year. For them Christmas, as a family day, must be very difficult.

From December 25th through to January 1st, 'Tis the time to eat too much . . . and what Canadian isn't guilty of this. But it is rather nice to think that you can find justification to have that second helping and pour a little extra gravy over those potatoes. Come January 1, when everyone should make a New Year's resolution . . . it may as well be to go on a strict diet and to stick to it vehemently.

'Twas the year to have a super Chesterville Santa Claus Parade. Our congratulations to the organizers, participants and the people who turned out in record numbers to watch. We're sure Santa's visit to Chesterville made many children 'Jolly'.

While we're in such a 'Jolly' mood, and before we head for home and the easy chair to enjoy December 25, just one wish . . . MERRY CHRISTMAS.



CANADA MANPOWER POLICY

by
Robert Andras
Minister of Manpower and Immigration

I have often heard the comment that the "work ethic" in Canada has been seriously eroded, that many Canadians prefer a life of inactivity at public expense. Recent studies carried out by my department contradict this opinion. The results show that apart from family relationships, work remains the most important means for self-fulfillment in the eyes of Canadians. There is nothing mysterious in this. In addition to income, our jobs can give us a feeling of pride, self-respect and of belonging, of being part of the mainstream.

As Minister of Manpower and Immigration, with responsibility for the Unemployment Insurance Commission, I have been working to ensure that all Canadians have access to both the income and personal satisfactions associated with work.

We have new Manpower Centres, Job Banks, new training and mobility programs, special services for workers with special problems, and a wide range of job creation programs such as the Local Initiatives Program (LIP) and Opportunities for Youth (OFY). These efforts are synchronized with the activities of the Unemployment Insurance Commission and Immigration to provide Canadians with maximum access to job opportunities.

Unfortunately, some Canadians remain trapped in unemployment, and cut off from the rewards of work.

Income support for unemployed people is a must. However, sending cheques to these people is not enough. People don't want to be set off in a corner somewhere. For those people who are among the so-called "hard-core" unemployed or on the margins of the labour force, we are taking new steps to provide them with opportunities to upgrade their own abilities, to contribute to society, and to earn greater rewards from it.

NEWFOUNDLAND PROJECT

The problem with many workers who appear on unemployment insurance (U.I.) claim with considerable regularity is that they need help in equipping themselves for more long-term work. They need training – recycling of their abilities in order to break out of the unemployment cycle.

In a new approach to finding a solution to this problem, the Department of Manpower and Immigration and the Unemployment Insurance Commission (UIC) have developed a Pilot Project for Newfoundland.

Selected people will receive training or re-training to prepare them for immediate skill shortages in the labour market or for future job opportunities. Most of these trainees will be unemployment insurance claimants. The trainee will continue to receive benefits while he prepares himself for increased employment opportunities so that he won't be trapped in unemployment by virtue of his skill shortages which may have caused the problem in the first place. Also, in the long run, we stand to save in Unemployment Insurance funds. We are exploring other areas where we could make more positive use of unemployment funds as well.

COMMUNITY EMPLOYMENT STRATEGY (CES)

We have also begun a three-year developmental stage of the Community Employment Strategy (CES) which would pave the way for nation-wide co-operation aimed at those Canadians who have continuing and special difficulty finding and keeping regular employment. Its clients will include, for example, the physically handicapped, mentally retarded, socially handicapped (including the unskilled), people with inadequate employment income who live in areas of chronic unemployment or underemployment, ex-inmates of mental or correctional institutions, and single parents who for a variety of reasons cannot find work outside the home.

We will begin with 20 developmental communities across the country.

The Community Employment Strategy will create more opportunities for people who may have been traditionally excluded from Canadian life and work.

MORE OPPORTUNITIES FOR CANADIANS

In the broader picture, a Canada Manpower Policy must increase the opportunities of individual Canadians to be self-sufficient, to participate and contribute more to the life of Canada and thereby earn greater rewards.



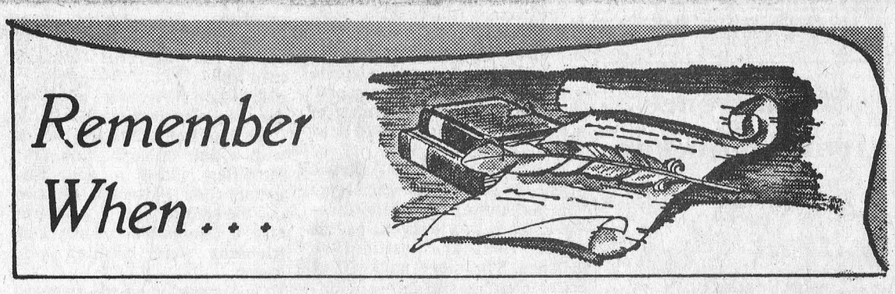

10 YEARS AGO
December 17, 1964

William Hillis of Morewood suffered cuts and bruises in a car accident near Crysler.

Rev. and Mrs. Hugh Wilson of Avonmore honoured by congregation on the occasion of their thirtieth Wedding Anniversary.

Mrs. Ronnie Servage brought a Big Egg to the Record office this week. The egg measured ten inches the long way round.

Mrs. George Smith has returned home after spending some time with Mr. and Mrs. Amos Briscoe and Cheryl of North Bay.

Mrs. Graham Wells hostess to meeting of Colquhoun U.C.W. Christmas meeting.

---

20 YEARS AGO
December 23, 1954

E.b. McMillan, retiring reeve of Winchester Township, was honoured by members of council at a dinner given by Blair Construction Co.

St. Bernard's Church Hall, Finch, was filled to capacity this week for the annual Father and Son Banquet.

Latest population for the County of Dundas; Winchester Township 2581; Chesterville Village 1094; Iroquois Village 1086; Morrisburg Village 1858; Winchester Village 1201.

Mrs. James McMillan new president Chalmers W.M.S. Finch.

Douglas Warner of Cornwall showed slides of Western Canada and U.S. trip at Osnabruck Centre Bazaar.

40 YEARS AGO
December 20, 1934

Berwick — Mrs. C. Gray entertained a few friends in honour of the 72 birthday of her mother Mrs. S. Hutt.

Church Road — A large number attended an oyster supper at the home of Mr. and Mrs. Bert Casselman, given by Mat Beckstead.

Fulton Brothers Christmas Specials; Mincemeat 2 lbs. 25c; Dates 2 lbs. 23c; Mixed Nuts 18c per lb.

Jr. 11 Chesterville Public School; Ray Smith, Douglas Dillabough, Bernard Hall, Bobby Clayton, Sterling Liscumb, Irwin Stata, Malcolm Garrett and Myles Barkley.

Misses Mabel and Marion Robinson and Lyllis McMillan were in Bush Glen this week at a birthday party for Marshall Edwards.

TICKLE BOX®

by Ted Trogdon



"Nobody does that better than he does."



Ann Landers

Dear Ann Landers: Is the world going bonkers or am I geting to be a crochety old woman?

I read recently that psychiatric treatment had been ordered for "Jackie," a chimpanzee whose mind became disturbed because so many humans taunted him.

The zoo's curator ordered that the ape be put on tranquilizers several months ago when he began smoking the lighted cigarets thrown into his cage by ignorant fools. Jackie was then placed in a private cage and the crowd barrier was lengthened to keep the public farther away.

But people continued to throw bottles, stones, fruit, nuts and other objects. Jackie's condition grew worse. Now he is withdrawn, depressed, and under psychiatric treatment.

I cannot for the life of me understand why anyone would get pleasure out of taunting a helpless animal.

Please explain. — Disgusted With The Human Race.

Dear Gus: Forgive me for being corny but it takes all kinds of people to make a world. Since a zoo is a public place it attracts every segment of society — ignorant fools as well as animal lovers and decent people. Sorry about what happened to Jackie. It speaks poorly for the human race.

Dear Ann Landers; I need your help to save my marriage. My wife and I have been sleeping together for four years. When I say sleeping together, I mean that's all we've been doing. There is very little of anything else.

My wife claims she has a mental block against sex and refuses to perform her wifely duties. I keep telling her our marriage is in danger because I need more affection. Last night she suggested that I find a nice girlfriend to "calm me down." I could but I don't want to. I didn't get married to go out and cheat on my wife. The whole idea is repulsive to me.

My wife also has a bad back, which doesn't help matters any. Will you please give my some advice so we can enjoy a healthy marriage? I am 27 and she is 25. Thank you, Ann — Over-Slept.

Dear Mr. O.: Your choice of words gave me a clue. A man who considers marital sex a "wifely duty" needs counseling. And a wife with a "bad back" who encourages her husband to go out and find a girlfriend needs a physical checkup and some mental overhauling. I hope you will go together for joint counseling. And beware of phony counselors. The woods are full of 'em. Check with the American Association for Marriage and Family Counselors, 225 Yale Avenue, Claremont, California, 91711.

Dear Ann Landers: A few days ago I was playing my clarinet in the back yard and this guy who plays the flute came over, so we were having a duet. Two girls we know dropped by and asked if they could be our "audience." We said OK. I got called inside for a few minutes and I gave my clarinet to one of the girls to hold. She knows the value of a musical instrument because she used to play the flute herself.

Well, the other girl, I'll call her Judy, took my clarinet out of her hands and tried to take off the mouthpiece. She broke my reed. It cost 40 cents.

Who do you think ought to pay for the reed, Judy or the girl I handed it to? — In Need of a Reed.

Dear Need: The girl who tried to take your clarinet apart should offer to buy you a new reed. But look, kid, it cost you 13 cents to mail this letter and the envelope and paper must have come to a least 2 cents. There's 15 cents right there. For another quarter you can buy a reed yourself, which I suggest you do, rather than get into a hassle with the girls.

A no-nonsense approach to how to deal with life's most difficult and most rewarding arrangement. Ann Landers's booklet, "Marriage — What to Expect," will prepare you for better or for worse. Send your request to Ann Landers, P.O. Box 1400, Elgin, Ill. 60120, enclosing 50 cents in coin and a long, stamped, self-addressed envelope.

SHARE THE JOY OF LIFE
BE A ✚ BLOOD DONOR

BIRTHS

December 3, 1974 — Mr. and Mrs. Fernand Patenaude, R. R. 1 Berwick, Ont. A Son.

December 5, 1974 — Mr. and Mrs. Peter Hubert, R. R. 1 Morrisburg, Ontario, A Son.

December 6, 1974 — Mr. and Mrs. Walter Hauvel, R. R. 2, Brinston, Ontario, A Son.

December 7, 1974 — Mr. and Mrs. Hans Bakker, R. R. 2, Winchester, Ontario, A Daughter.

December 10, 1974 — Mr. and Mrs. John Beehler, R. R. 2, Crysler, Ontario, A Son.

Mainly About People

On Friday, November 29, Mrs Lawrence Simms of Winchester held a party for her mother's 80th birthday. She is Mrs Fred Wright, the former Grace Darling of Nation Valley. She has been a patient for some time at St. Vincent's Hospital. Those attending were her husband, Mr Wright, also of St. Vincent's, Mr and Mrs Lawrence Simms and Mrs Lewis McGuff of Winchester. Mrs McLean (Dean) and Mr and Mrs Dodds of Almonte, Mr and Mrs Donald Darling of Ottawa and Mrs H. W. Merkley of Chesterville. Mrs Wright enjoyed the party, having received several cards and gifts, one being a basket of pink carnations and mums from her daughter, Betty James of Vancouver.

LIBRARY NEWS

Twilight of the Day

Written with the passion and humanity that have made Mervyn Jones one of England's greatest storytellers. Twilight of the Day is a stunning family saga of the twentieth century England. the absorbing chronicle of life in East End London, three generations of Wheelwrights and the world that they knew.

Here is a story of truth and beauty, with a unique flavour of a very special time and place.

Mainly About People

Mr. and Mrs. Arthur Hewitt of Haliburton, Mr. and Mrs. Ted Hewitt of Peterborough and Pat Hewitt, of Trenton were weekend guests of Mr. P.G. Hewitt and Mr. and Mrs. Allison Graham.



Chesterville Legion Peewees are presently sporting handsome new team jackets for the 1974-75 season. The young team, under the guidance of coach Bernie Harper, have had a most successful season to date, on the ice and off the ice. The lads started early to raise money for the jackets. In a matter of weeks the money was in the bank, the jackets were ordered and the players received their new attire last week. In a special presentation last Saturday afternoon, at the arena, courtesy jackets were presented to several persons. Chesterville Legion, the team's namesake, have taken a keen interest in the team and have supported the team financially over the years. Legion Past President Bud Craik received a jacket, as did this year's president, Lorne LaSalle. The other jacket was presented to Blake Feeley of the Chesterville Record. From the left, Team Captain Curtis McMillan, Senior Assistant Captian Garry Beckstead, Junior Assistant Captain Marque Laflamme, Team Coach Bernie Harper, Legion President Lorne LaSalle and Legion Past President Bud Craik. The Record man was on the wrong end of the camera to get in the picture. — Staff Photo.

Stormont Countymen bow to Alexandria

Last Saturday was 'Bonspiel Day' for members and friends of the Stormont Countymen Oldtimers Hockey Team. The bonspiel apparently was a noted success and some of the after-effects may have been prevalent on Sunday, when the hockey players took to the ice, in Finch arena, for a game against the GTL Team from Alexandria.

Early in the game, in fact in the first period, there were some comments from the Stormont bench that some of the players wished they had not participated so heartily in the bonspiel.

The Alexandria team have proved an equal match for The 'Countymen' on more than one occasion, this season.

Although Stormont were outscored 9-7 in the game, they certainly put on a good display of 'how the game should be played' with their sharp passing and prowess around the net.

Stormont marksmen were — Keith MacGregor with three and singles to Dalton Ouderkirk, John Gove, Bryan McEwan and Willie MacDonald.

Sharing the nine goals for Alexandria were — Glen Slater and Guy Cholette, each with three, Denis Martin with a pair and a single to Dave Payment.

Things seemed to get a little more out of referee Byers' control as a total of 43 minutes in penalties were doled out. Flyers' Barry Sullivan started Chesterville's parade to the 'sin bin' at 5:12 as he picked up a minor for roughing, five minutes for fighting and a game misconduct for being the aggressor in a scuffle with Iroquois' Terry Hall, who received only a minor call for roughing. Greg Casselman also picked up a minor as a result of this scuffle, the call was for roughing. Both Flyers' Lorne Cook and Iroquois' Randy Still sat out minor roughing penalties at 6:20. Iroquois' George Collingan was tagged for not dropping a broken stick at 10:30. Flyers' defenceman Dale Reid picked up an elbowing penalty at 11:55. Iroquois' Andy Burrell was tagged for holding at 12:50 and Chesterville's Tom Droppo was tagged for roughing at 14:48, to complete the parade to the 'sin Bin'.

Final score — Chesterville 2, Iroquois 0.

Flyers 2, Spencerville 1

On Wednesday, December 11, Flyers hosted a vastly improved Spencerville Bruins in another panalty-filled game.

Each period produced one goal. Flyers drew first blood with 1:40 remaining in the first period, as Alternate Captain Lorne Cook, assisted by Kevin Blair, put the puck past the Bruins' goaltender. The Bruins knotted the score at the 6:01 mark of the middle frame, as Steve Summers banged a rebound past Bob Walker, Flyers' promising young netminder. Veteran defenceman Tom Droppo scored the eventual winning goal on a solo effort at 2:10 of the final frame.

A total of 52 minutes in penalties were called by referee Jeff Johnston. Spencerville picked up the lion's share when they sat out a total of 31 minutes

Final score — Chesterville 2, Spencerville 1.

Athens 2, Chesterville 1

Friday evening, December 13, saw Chesterville Flyers make the trek to faraway Athens for a big game. Despite being without the services of team captain Greg Beckstead and veteran defenceman Dave Richards, who were hospitalized, Flyers measured to the task at hand in an effort to create a three-way tie for second place between Athens, Cardinal and Chesterville, behind first place Morrisburg sporting a 1080 record.

Athens took the lead on a tally by Dick Michel, asisted by Neil Fitzpatrick at the 10:20 mark of the initial period. Chesterville picked up two penalties to Athen's one in the opening period. Tom Droppo was tagged for elbowing at 1:04 and Kevin Blair served a minor for tripping at 9:32, while Athen's Greg Hollister picked up a minor for slashing at 12:30.

Chesterville Flyers, in a dazzling display of fore checking, and great team effort, evened the count at 8:25 of the middle frame. Right winger Greg Casselman picked up a loose rebound and banged it past Athen's Brian Moulton. Both defenceman Steven Stewart and centre Kevin Smith drew assists on Casselman's goal.

Refreshing coaches DeRooy and Stevens' memories of past abilities, the whole Chesterville team continued to forecheck, backcheck and apply pressure, striving to get the go-ahead marker in this important game.

However, it was the hometown Flyers who scored with only 4:55 remaining in the game. Athens' marksman, on the power-play effort, was Greg Hollister, assisted by Peter Flood and Russell Moorehead.

The Chesterville team's hopes were heightened as Athens' defenceman Greg Judson was tagged for interference in front of his own net, with only 1:46 remaining in the game. Goalie Rick Sproule, who had played a fantastic game, was lifted in favour of an extra attacker for the face-off in the Athens' zone. Despite the man-power advantage, the Chesterville Flyers were stymied by the powerful Athens team, last year's league champions.

Even though Chesterville lost in its bid to move into the three-way tie for second place, the coaches and the fans present were treated to a great game, featuring sterling goal tending, as well as a superb team effort by the Chesterville Flyers, who have been a little inconsistent in recent games.

The Athens Flyers gained their revenge by winning by the same score that they were beaten by in Chesterville.

Final score — Athens 2, Chesterville 1.

Tournament play

On Saturday, December 14, Flyers travelled to Morrisburg to participate in their first tournament of the year.

Chesterville was pitted against the powerful squad from Cardinal in the first game at 9 a.m. It was Flyers' idea to avenge a 5-2 defeat by Cardinal in Chesterville some two weeks ago.

This idea seemed to be reinforced as Kevin Smith, assisted by Andy Windsor, picked up from the 'Bees', scored with only 46 seconds gone in the game. Cardinal was not to be outdone though, as they scored four consecutive goals before Flyers Dave Barkley, assisted by Danny Clement, managed to reply, late in the final frame.

Flyers had many opportunities to score as they had the manpower advantage four more times than Cardinal, who picked up seven minor calls to Chesterville's three.

Final score — Cardinal 4, Chesterville 2.

After being relegated to the consolation series, Flyers faced off against the squad from Cornwall Township at 12:30 p.m. Flyers seemed to be up for the game until late in the first period when veteran defenceman Wayne Dillabough was struck on the nose by the puck, resulting in him having to be taken to Winchester Hospital. Dillabough's injury was diagnosed to be a badly broken nose. And his departure meant that Flyers were without his services, as well as veteran defenceman Tom Droppo, who had suffered pulled ligaments, to his knee, in the morning's game.

Flyers misfortunes proved to be Cornwall Township's gain, as they went on to score four more unanswered goals. Flyers' bench strength was reduced as Barry Sullivan suffered a gash above his eye which required stitches and Kevin Smith was injured through an 'unseen' butt-end.

Flyers, with their reduced strength, played well but the 'breaks' just didn't come and Cornwall Township played well enough to win.

As a result of injuries, Flyers are without the services of four veterans from last Year's Championship team. Greg Beckstead, released from hospital on Friday afternoon, will be out for at least another week, as will Tom Droppo. Wayne Dillabough's mangled nose will keep him out of the line-up for about three weeks, while Dave Richards, who is currently languishing in the hospital, could be out for another five weeks.

The injuries could prove to be detrimental to the Flyers' success in the future, as they are very busy at this time of year, with four tournaments by January 4th, 1975.

Results from Monday night's game are not yet available. Iroquois will be in tonight. And the Flyers will be in Kemptville on Friday and Prescott on Sunday.

THE LAND OF MILK & HONEY" — CHESTERVILLE Record — COVERS EASTERN ONTARIO'S GREATEST DAIRYING SECTION

Sports

In week's play...

Legion Pee Wees skate to four wins

If Legion Peewees' Coach Bernie Harper rated his team as being inconsistent last week, this week he is forced to eat humble pie.

The locals recorded four very impressive victories this past week. The key game was against league-leading and undefeated Cardinal Peewees and Legion dumped them 4-1 to move within a point of the league-leaders.

On Tuesday, the coaching staff felt a shake-up was necessary to establish consistent play. The forward lines were jumbled around and the players responded with an 8-0 drubbing of Kemptville in Upper St. Lawrence League action.

Curtis McMillan and Donnie Richards were united with centre Marque Laflamme, while Garry Beckstead was moved to his more familiar position on defence. The move paid off, as both McMillan, Laflamme notched two goals and three assists, while Richards added a pair and an assist.

Rick Grisel, converted from defence to right wing, responded with his first goal of the season from Mike Beckstead.

Hard-working Dave Byers was assigned a centre slot from right wing and he and linemate Glen Patterson set up Derrick Van Delst to make it 8-0 over Kemptville. Goalies Moore and Witteveen shared the shut-out.

Wednesday's game was a four pointer for Legion. A loss by the home team would leave them five points behind Cardinal and a victory would narrow the gap to one point. The blueline brigade of Glendon Shay, Don Servage, Tony Fraser and Garry Beckstead displayed poise and precision. The goalies were brilliant and were beaten only once. The forwards checked beautifully. The result was a dazzling 4-1 victory over an excellent Cardinal team.

Marque Laflamme led Legion with a pair of goals, and Curt McMillan added a goal and assist. Glen Patterson rounded out the scoring with a goal, and Garry Beckstead and Don Richards were credited with assists.

On Sunday came the sweetest win of all, a 3-2 victory over the area's super team, the Alexandria Peewee Glens. Two years ago, most of the Legion team was playing for Chesterville Atom All-Stars and their last game of the arena's first season was an 18-1 humiliation at the hands of Alexandria.

Last season, Legion was drubbed 8-0 and 6-0 by Alexandria in tournament action. And so it was very sweet to see Legion skate, check and shoot their way to a 3-0 lead.

McMillan opened the scoring from Grisel and Marque Laflamme. Richards made it 2-0 from McMillan and Garry Beckstead added another from McMillan. Then Alexandria's Campbell scored to make it 3-1 at the end of the second period.

The score remained 3-1 until only 1.45 was left in the game, when Alexandria's Oke made it 3-2. The Glens then went with six attackers but could not pull even as Legion held on for a very satisfying 3-2 victory.

On Sunday morning, Chesterville travelled to Cardinal to play Brockville's Black and Decker Peewees, the city's league-leading major house league team. Again, Legion came out flying and posted a 6-0 win behind goalies Moore and Witteveen, who picked up where they left off against Alexandria.

The first two goals were identical "Richards from McMillan plays". Derrick Van Delst scored from Glen Patterson, Patterson scored from Garry Beckstead, and Marque Laflamme scored from Richards. From the team's point of view, the highlight of the game was a goal by Legion's big number 2, Don Servage.

Servage is recognized as a defenceman's defenceman, a player who does his job, unnoticed, game after game. He is, indeed, one of the premier defencemen in the Upper St. Lawrence League. It took young "Duke" exactly 119 games as a Legion Peewee to score a beautiful goal on a rink-long rush. A tip of the hat to Legion's player of the week, Don Servage.

Legion has three games left in the first half of the league schedule, and the players' aim is to earn themselves a fine Christmas present — first place in the Upper St. Lawrence League.

Tonight, Wednesday, they host Morrisburg. On Saturday, they will host Spencerville and on Monday night they close out their schedule with a big one, a road game against Cardinal.

Future tournament play has Legion in the Kemptville tournament on Friday, December 27th. On Saturday, December 28, Chesterville Legion Peewees will participate in the ODHA Silver Stick Tournament in Richmond. The winner of the tournament will carry the ODHA banner to the week-long International Silver Stick Tournament in Port Huron, Michigan.

St. Lawrence Junior B Hockey

St. Lawrence Division Junior B Hockey

Weekend scores —

December 13 — Alexandria 7, Long Sault 5; Metcalfe 3, Prescott 1; Winchester 6, Morrisburg 4.

December 14 — Cardinal 7, Winchester 1.

December 15 — Metcalfe 3, Morrisburg 1; Prescott 6, Winchester 5; Cardinal 8, Long Sault 3.

Up to Date Standings

	W	L	T	PTS.
Cornwall	11	3	0	27
Cardinal	8	3	4	25
Metcalfe	9	6	0	22
Alexandria	7	5	1	18½
Prescott	6	5	1	15
Morrisburg	4	8	2	10½
Long Sault	2	9	2	8
Winchester	3	11	0	8

Injury list grows...

Flyers win a pair, lose one

Last week saw the Flyers pick up four more points in league action, as they defeated Iroquois on Monday night, Spencerville on Wednesday night, but dropped squeaker to Athens on Friday night.

Chesterville Midget Flyers travelled to Cardinal on Monday, December 9th, to meet Iroquois for the first time this season. Defenceman Wayne Dillabough drove a low, hard shot, past Iroquois' net minder Patterson during the first shift of the game, to put his team one up at 1:31. Dave Barkley made it 2-0 at 3:59 of the first period to round out the scoring of the game. Centreman Lyle Servage garnered assists on both goals.

As the goals were registered in the opening period and from then on the players from both teams started a parade to the penalty boxes.

Iroquois picked up two minor penalties in the first period — Tim Towsley at 12:03 and Andy Burrell at 14:42, both took calls for elbowing. In the second period Flyers' Barry Sullivan was tagged for holding at 1:15. Greg Casselman sat out a minor for roughing at 13:21 and Jeff Smith was tagged for hooking with only 7 seconds left in the period. Iroquois penalized players were — George Colligan at 7:21 for roughing and Andy Burrell at 10:40 for interference.

Monast's Lanes

BOWLING

6 LANES
AUTOMATIC PIN SETTERS



OPEN BOWLING
Thursday, Friday, Saturday & Sunday
from 1 p.m. to 5 p.m.
Friday Night
7 p.m. to 9 p.m.

PHONE:
448-2168

BOWLING

Community Bowling League

Men's High Single and Triple, Gord McLaughlin, 343 and 924. Ladies' High Single, Joyce Armstrong, 254; Ladies' High Triple, Shirley Munro, 651. Team Standings. Lorne, 51; Gord, 49; Tommy, 42; Earl, 39; Harold, 37; Lyle, 34.

Wednesday Afternoon Ladies

High Single and Triple, Helen Moran, 263 and 635. Team Standings, Claire, 65; Theresa, 60; Caroline, 50; Judy, 48; Marlene, 43; Gloria, 28.

Men's Bowling League

Men's High Single, Earl Johnston, 304; Men's High Triple, Jack St. Pierre, 740. Team Standings, Birds Red and White, 36; Monast Lanes, 36; Farmers, 35; Mailmen 33.

Avonmore Bowling League

Men's High Single, and Triple, Perry Tinkess, 294 and 647. Ladies' High Single and Triple, Carolyn Tinkess, 242 and 691. Team Standings, Irene McIntyre, 50; Lois Bilmer, 48; Beulah Rielly, 46; Linda Stewart, 46; Ardis McIntyre, 43; Carolyn Tinkess, 40.

Finch Mixed League

Men's High Single, Os. Shaver, 321; Men's High Triple, Doug Zeran, 834. Ladies' High Single, Lynn Ouderkirk, 247; Ladies' High Triple, Cathy McRae, 617. Team Standings, Gary, 52; Myrna, 46; Doug, 43; Keith, 38; Gail 37; Bev, 36.

Berwick Thursday Night

Ladies' High Single and Triple, Melva MacIntosh, 240 and 695. Ladies' High Average, Delia Hopmans, 193. Men's High Single and Triple, Jim Hopmans, 280 and 639. Men's High Average, Bob Ouderkirk, 198. Team Standings, Hill, 56; Johnson, 50; Bert, 49; Stan, 44; Peter M., 41; Charlie Ed., 33.

Busy Matrons

Ladies' High Single, Pat Monast, 285; Ladies' High Triple Pat Monast, 697. Team Standings Jean, 56; May, 48; Lois, 46; Shirley, 45; Diane, 43; Gladys, 35.

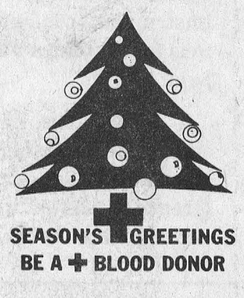

SEASON'S GREETINGS
BE A + BLOOD DONOR

W. G. BROWNLEE & SON LTD.



BROOMBALL
Brooms..... from $2.55
Balls..... from $2.95
Shoes..... from $9.50

Team discounts on all equipment

HOCKEY STICKS
C.C.M. ..... from $3.80
..... from $5.15
Sherwood..... from $4.65

HELMETS
Cooper Helmets $9.95
Equipment....$12.95



FINCH, ONT.
984-2234

Come, Pay Us a Visit!

WESTBROOK SMALL ENGINE SERVICE

NEW LOCATION
Con. 6, Roxborough Twp.

TUNE-UP SPECIAL
(see ad)

SPECIAL: 1 only, Sachs twin racing conv. kit. Complete: $149.00

FREE PICK-UP AND DELIVERY
(Minimum $10.00 order)
15 miles of Chesterville

CALL BETWEEN:
6:30 a.m. - 8:00 a.m.
Mon. to Sat.

448-2162

23tf

Oldtimers Hockey has really moved into the limelight in the last few years. Most areas or towns now feature one or more teams. The Stormont Countymen are no exception and the team, in their bright new uniforms, have a faithful following of enthusiastic fans. Last Sunday afternoon the "Countymen" were pitted against the Alexandria GTL Oldtimers. The Stormont team, front row from left, Barry Brownlee, Steve Burke, Linden Wells, Bernie Robertson, Dalton Ouderkirk, Willie MacDonald and Bryan McEwan. Back row from left, Jimmy McKay, Assistant Manager, Ossie Shaver, Harry Fetterly, Nick Haramis, Keith MacGregor, John Gove and Art Buchanan, Manager. Missing from picture, Ron Quenneville, Bunny Warner, Dale Villeneuve and Goalie Lou Beaulae. — Staff Photo.

Panthers split weekend series with Gatineau win on Friday evening, lose on Sunday

The word 'inconsistent' has been used lately when discussing play in the minor hockey league. The lads in the minor system are not the only ones that are inconsistent. In the Outaouais Hockey League, play is everything but consistent. And a series between Embrun and the Gatineau Nordiques was a good indication. Last Friday evening the Panthers had little difficulty taking the Nordiques. On Sunday the pattern was completely reversed as the Nordiques downed the Panthers 8-5.

Mike Cayer, who was a member of last year's Championship Embrun team, signed a card for the 1974-75 season with the Nordiques. Cayer came back on Sunday to haunt his old teammates. Before the afternoon was over he had scored four times and had one assist to his credit.

Embrun scored early in the first period, the marker came off the stick of Archie Mulligan, Bill Bowker drew an assist. From this point on the play moved to Gatineau's favour and they scored three unanswered goals to lead 3-1 by the end of the first period. Marksmen for the Nordiques were — Mike Cayer from Bob Peterson and Pierre Lemire; Ron Cooper from Gilles Collette and Jean Lachapelle and Bob Peterson from Mike Cayer.

Four penalties were called in the first period with each team taking two.

If the game had been based on the second period alone, it would have ended in a tie as each team scored twice. Scoring for Gatineau, Mike Cayer from Pierre Lemire and Pierre Guay from Bob Peterson. Embrun marksmen were — Bob Dickson from Bill Bowker and Dave Hunt and Bill Bowker from Dave Hunt and Steve Wormith.

Eight penalties were called in the middle frame — five to Gatineau and three to Embrun.

Five goals were recorded in the final period with the Nordiques banging home three, to the Panthers two. For Embrun it was Ken Kelly at 4:01 and Bill Bowker at the 16-minute spot. Marksmen for Gatineau were — Mike Cayer at 11:48 from Gilles Collette and Pierre Lemire, Jean Lachapelle from Gilles Collette and Ron Cooper at 15:52 and Cayer, his second goal of the period, at 14:26, from Pierre Lemire and Gilles Collette.

In the third frame only three penalties were called — Gatineau took two and Embrun took a single.

Final score — Gatineau 8, Embrun 1.

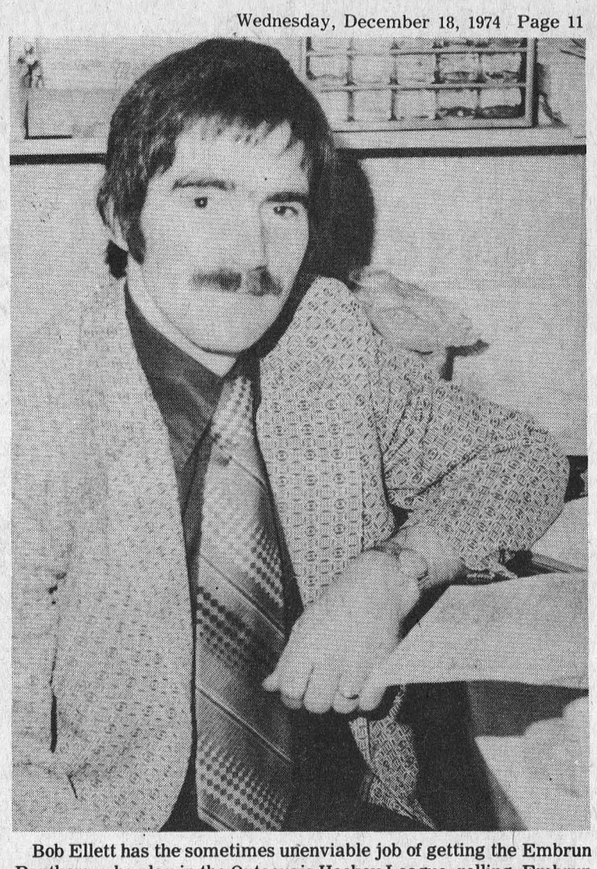

Bob Ellett has the sometimes unenviable job of getting the Embrun Panthers, who play in the Outaouais Hockey League, rolling. Embrun who easily won the league last season are finding the going rather tough this schedule, and Bob has his work cut out for him if the Panthers are to go all the way in 1975. — Staff Photo.



A sample of the action in the Outaouais Hockey League. This shot was taken last Sunday afternoon at the Embrun arena when the Gatineau Nordiques were in town to play the Panthers. Although Embrun won a game on Friday evening against the same team, they bowed to Gatineau on Sunday. The Nordiques Goalie, is shown here in a prone position as a result of a scramble in front of Gatineau net. — Staff Photo.

Jets take Maxville in tough game

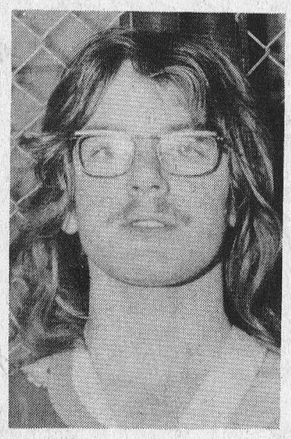

No. 4
JOHN ELLIOTT

John Takes a regular shift on the Chesterville Jets defence. The young player is a product of the Chesterville minor system. He likes the going tough and has yet to back away from a scuffle.

Tuesday night, December 10, in a game played in Chesterville arena, the Jets were in good form as they met a rough, hard-checking Maxville team. It was a big night for the hometown Jets because a win would put them at the top of the league by four points.

In the first period Maxville's rough, aggresive play cost them four penalties and a match penalty, but they also produced the only goal of the period which was registered at 5.06. Near the end of the first period the Jets passing started to click and only the excellent play of Maxville's netminder kept Chesterville off the score sheet.

In the second period the Jets came out strong and took control of the puck right from the opening face-off. Thirteen seconds later the puck was in the net as a result of a good three-way passing play. The period was near the 12-minute mark when each team was assessed a major penalty call and a game misconduct. At this point the game nearly ended with a free-for-all, but the referees and coaches settled the players and the rest of the period was played in a milder tone.

In the third period both teams played clean hockey and passed well. Goaltenders for both teams were called upon to make spectacular saves, from scrambles in front of their respective nets. Half way through the period, Dave Arnold put the Jets into a 2-2 tie. Carruthers and Ziebell assisted on the goal. Six-and-a-half minutes later Arnold repeated the act with the pass coming from Carruthers. At this point the Jets led 3-2.

With two minutes left in the period the Jets ran into two penalties which were called only twelve seconds apart. Maxville pulled their goaltender in favour of an extra forward. The Jets came up with an excellent defensive effort, to hold the six Maxville forwards from scoring.

When the bell went, to end the period, Steve Droppo in the Chesterville net had kicked out four labelled goals in the last minute-and-a-half, to salvage the 3-2 win for the Jets.

In the first period Maxville's lone goal was scored by G. MacIntosh at 5.06 on a pass from L. Jackson. Maxville were assessed four penalties, W. Sproule for hooking, L. Jackson for clipping, G. McIntosh for hooking, A. Blaney five minutes for butt ending and a match penalty. John Elliott sat the lone penalty for Chesterville for interference.

At the 13-second spot of the second period, Dave Arnold tied the score at one each, Gord Ziebell and Dave Cross drew assists. Maxville were bound to be ahead at the bell in the period and D. Coleman scored to make it 2-1.

The third period belonged to Chesterville, as they scored the equalizer and then went on to bang one home to win the game. It must have been "Dave Arnold Night" for the Jets, as he scored all three goals for the Chesterville team. Arnold scored at 10.02 from Gord Ziebell and C. Carruthers. Carruthers drew an assist on Arnold's hat trick goal which was tallied at 16.30.

In the second period six penalties were called with each team taking three. To Chesterville Larry Gallinger for interference, Dave Cross five minutes for cross-checking and game misconduct for fighting and John Elliott for interference. Maxville's penalized were L. Jackson five minutes for spearing and a game misconduct for fighting, G. McIntosh for elbowing and M. Mainville for interference.

Following the minor outbreak in the middle frame the lads settled into the game. In the final period, only five penalties were handed out, with Chesterville taking three — Barry Feeley for elbowing, Carmen Carruthers for elbowing and a game misconduct for talking and Barry Feeley, a second call for holding. Maxville's penalized were D. Coleman for holding and Coleman a second call for hooking.

Final score — Chesterville 3, Maxville 2.



No. 8
Barry Feeley

Barry is not noted as a polific scorer, but he takes first a shift on defence and then the next time out may find himself on a forward line. This Junior player can be called upon to get the team rolling when they are in a slump. The Chesterville manager gave Barry an 'A' for his determined effort.

DO YOU NEED
TV SERVICE?
WE ARE HONEST, EFFICIENT AND REASONABLE
Service to all makes and models
ANTENNA Sales & Service
Calls to Chesterville and area anytime.
Give us a try
Metcalfe Electronics
METCALFE, ONT.
821-1770

O B A AB
WE NEED ALL TYPES
BE A REGULAR BLOOD DONOR

Diamonds For Christmas
with a gift for thrift.

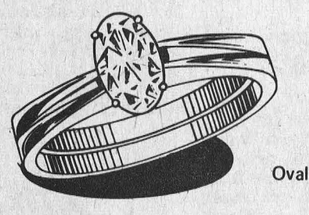

Oval solitaire $400



Modern design $200



Brilliant solitaire $225



Traditional duette $250



Modern floral motif $175



Diamond cluster engagement $600



7 diamond duette $300

ONLY THE FINEST
DIAMONDS
from
FORD'S
JEWELLERS LTD
155 PITT STREET

HURRY...
Take advantage of Santa's Specials while you can



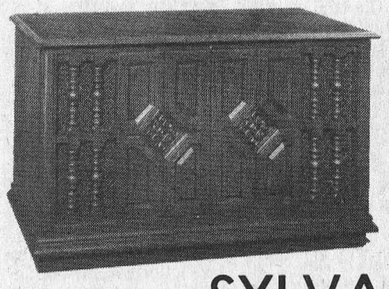

Mediterranean Style 4S382 Cabinet of Distressed Antique Spanish veneers on select solids. The Mediterranean grille of this console is compatible with all styles of furnishings. All solid-state Dynamic-70 chassis with built-in AM/FM/Stereo-FM tuner. Garrard 2025 automatic record changer with diamond needle. Two 9" oval bass woofers and two 3½" tweeters. Record storage. Carpet casters. W: 40½", H: 25", D: 17¼".
Available with built-in 8-track cartridge tape player as model 4S3129.

Santa's Special 299.00

SYLVANIA 22" Color T.V.
Reg. 629.00
Santa's Special
549.00

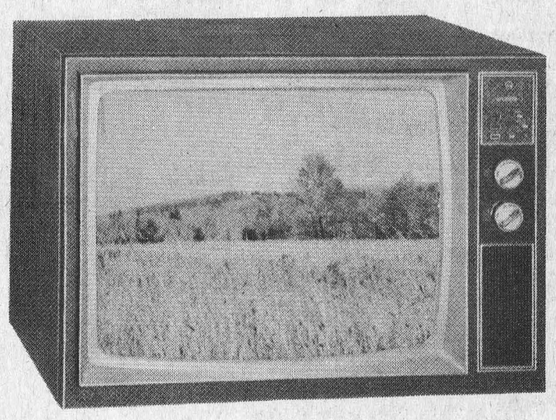

CHRISTMAS STORE HOURS
Dec. 16 to 20 open till 9 p.m.
Dec. 21 till 5:30
Dec. 23 till 9:00
Dec. 24 till 5:00

BERNIE'S
FURNITURE & CARPET CENTRE
Chesterville 448-2927

At Casselman High School...

Students display handiwork in Resource Centre



The Resource Centre of Casselman High School was a busy spot last Thursday when the Woodworking and Plastic Art Classes put on an exhibition of their work. We still haven't decided whether the students were so pleased-looking from the ability they had on display, or the smiles came from the fact that classes had been waived so they could participate in the exhibition. — Staff Photo.



Francois Levesque has one girl in his wood working classes at the school. The teacher was high in his praise of the female student and said he would welcome more girls to the classes.

Michel Gour is shown here proudly displaying the plaque which was created by the sole female student Jacqueline Prevost. — Staff Photo.

Basics of woodworking

Some major transitions have taken place over the past few months at the Casselman High School. The school itself has seen some major changes. Rooms have been added, renovations have been made, and there are still some plans in the works to be completed yet. When the whole scheme is finished, in the near future, the students of that institution will have very modern facilities. At the moment several portable classrooms have been pressed into use to handle the close to 600 hundred students. The portables will be phased out shortly.

When the major renovation was started one of the first areas to be tackled was the old wood working shop. The equipment was crated and shipped out to other areas. The woodworking class was assigned a portable and the very basics of tools.

The students, at the start of the current school year, were not only confronted with a new set-up but were also introduced to a new teacher. Francois Levesque, the teacher who lives just north of Chesterville, has made good use of the hours. And a woodworking and Plastic Arts display was presented in the library of the school last Thursday. The students were on hand in full force, with smiles on their faces which was indicative of the way they felt of their ability to work with wood and plastic.

Mr. Levesque, who is in his first year of teaching, has some new concepts. His idea was to reach the individual minds of the students, so they can reflect their personality and creativity in their work. He feels that while the students learn the basics of woodworking, they can also experiment more with wood, which helps to create self pride.

The reason for holding the exhibition in the daytime was the fact that it was planned specifically to reach the students only. Later in the school year another exhibition will be held and the public will be invited.

Mr. Levesque proceeded to describe some of the projects. The first was a marble game. And he related this way — "Imagine yourself at the age of fifteen — while you are learning you could also enjoy making a game that would be fun to use when completed." And you would be able to say "I made it myself", which the teacher feels is something to be proud of.

How difficult is it to make a marble game? As in all cases you need originally a plan, this is followed by the sawing and sanding of the base. While the base was being made ready for the game the students received a firm understanding of the different types and uses of sandpaper. In the construction of the game the project moved in these steps — tracing the plan on wood, learning how to use a marking guage, learning the different types of nails, construction of a base with an angle, learning to mix colours for the painting and the final finishing and marking of the different scores.

Also on display were Bongo Drums, which the students had built over the past months. The 'drums' started out originally as logs, the centre was hollowed out and a skin was stretched tightly over both ends. The idea behind the construction of the drums was to give students direct contact with wood in its natural state.

The walls of the resource centre were gaily decorated with plaques. What started out as a basic piece of material had been turned into a piece of handiwork which would adorn a wall in any room.To end up with a finished plaque, first you need a design. The design was burned into the wood and then bright colours were added. The students of Casselman High School may have solved the problem of Christmas shopping. The plaques would make excellent gifts.

Mr. Levesque took the Record reporter on a tour of the school — he stopped for a moment at the new quarters where the wood working students will take up quarters early in the new year. By the amount of equipment that was sitting here and there, covered with plastic, the students of Casselman High School will be moving from the basic marble game and bongo drums to some very sophisticated projects in the months and years ahead.

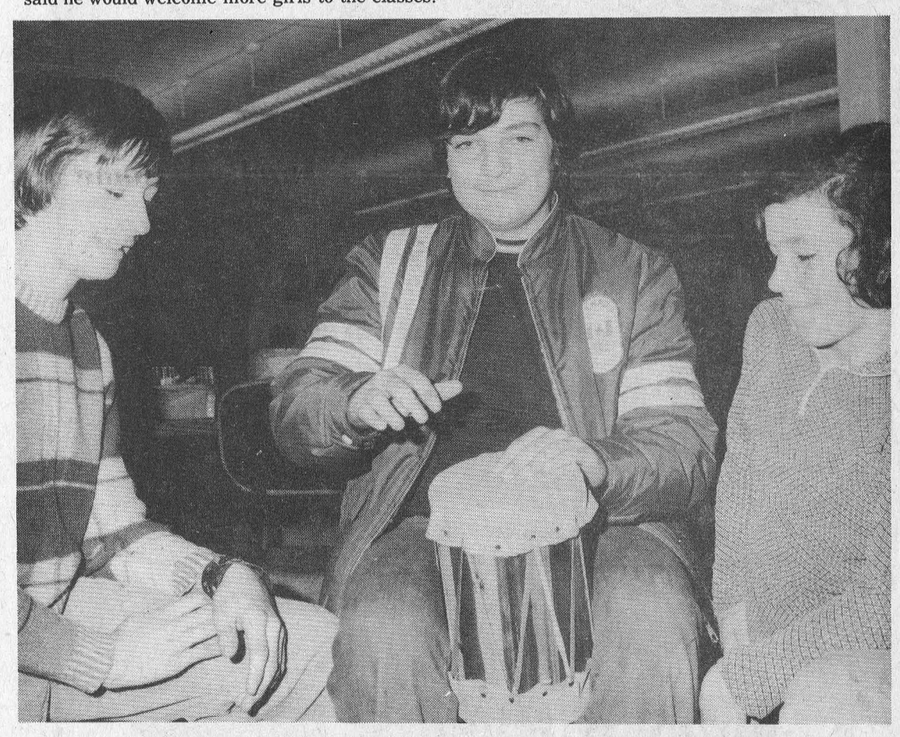

The students of the woodworking class, at Casselman High School, are not only good with the hammer and chisel but they are capable of beating out a tune on the bongo drum. The students from the left, Raymond Gagne, Luc Cleroux and Lucien Deslaurier. — Staff Photo.



Louise Allard, seated, a student from the Plastic Arts Class, takes great pride in showing some students some of the articles she and her classmates have made. From the left, Raymond Duval, Sylvain Gauthier, Norman Sanche and Marc Branchault. — Staff Photo.



Just to drive that many nails would be quite a task. Four students of Casselman High School are shown here in deep concentration as they discuss the merits of the marble game which the students have constructed during wood working classes. From the left, Richard Gosse, Jean Marie Beauchamp, Michel Racine and Joseph Gratton. — Staff Photo.



Succulent and Special — Festive Pork

You can be sure your festive dinner will be a winner when you star boneless roast pork mysteriously. marbles with fragrant herbs. A seasoning trick with a gourmet touch sure to please everyone.

Remember that the cut of the meat and the way it is prepared determines the amount to buy. For boneless pork cuts allow one-third to one-half pound per serving.

A sure pate, made from pork liver will win rounds of applause as a starter. Pate-Royale, if there is any left over, is excellent for sandwiches, open-face or regular.

Co-star oven-browned potatoes and buttered broccoli with your festive roast pork. Cranberry-orange relish makes a perfect condiment. Luscious Apricot Grape Tart for dessert is a pretty pleasant way to end the feast.

You'll have the kind of meal your family and friends will remember. Spectacular to see, succulent to taste and surprisingly easy to fix.

Festive Roast Pork

1 pork roast, 4-6 pounds, boneless and rolled
1 clove garlic
2 tsp. fennel seed
2 tsp. dill seed
2 tbsp. brown sugar
1 tsp. thyme
1 tsp. salt
1 tsp. pepper
1½ cups finely chopped parsley or ½ cup parsley flakes

Basting sauce

Syrup from 10 oz. can apricot halves
¼ cup oil

Untie roast; open flat. Cut two or three lengthwise slashes along the thickest part to within 1½ inches of outer edge. Chop and crush garlic clove, fennel and dill seed together; thoroughly blend with brown sugar, thyme, salt and pepper. Rub mixture into pork from one end to the other and into slashes. Cover with parsley. Roll as before and tie firmly at 2-3 inch intervals into original shape. Place pork roast fat side up in shallow pasting pan. Insert meat thermometer into centre of meat. Roast uncovered in 325 degree oven, allowing 35 minutes per pound; bast at 20 minute intervals during the last hour of baking. Let roast stand about 15 minutes to make carving easier. Makes 8-12 serving.

Pate Royale

1 lb. pork liver
4 cups water
½ tsp. salt
1 bay leaf
3-4 peppercorns
1-3 cup gin
1-3 cup orange juice
5 anchovy fillets
1 8 oz. pkg. cream cheese
¼ lb. butter
½ tsp. salt
½ tsp. ground cloves
¼ tsp. pepper

Cut pork liver into narrow strips. Bring water, salt, bay leaf and peppercorns to a boil in saucepan. Drop in liver strips; simmer 4-5 minutes. Pour gin into blender; add garlic clove, anchovy fillets and hot liver strips, one at a time; blend at medium speed until smooth. Cool, Gradually add pieces of cream cheese and chunks of butter; blend. Add salt and seasonings blend until smooth. Spoon into rinsed (not dry) mold or container. Cover, chill and store in refrigerator. Makes 3 cups smooth pate.

Serve piles into raw mushroom caps, celery sticks, or on fresh crusty bread.

Apricot Grape Tart

1 baked, shallow 8-inch pie shell
½ cup apricot jam
1 19-once can apricot halves
1 bunch seedless grapes (1 cup)
Whipped cream or dessert topping

Spread bottom of pie shell with 1 tbsp. jam. Drain apricots, reserving the syrup (to use as basting sauce for pork. Place apricots, cut side down in pie shell. Cut grapes in half. Fill in gaps between apricots with grapes. Warm remaining jam to melt; spread over apricots and grapes. Chill. To serve garnish with lightly sweetened whipped cream. Serves 6.



Morewood W.I. holds Christmas Party

The Morewood Women's Institute met in the United Church Hall on Wednesday, December 11th, for a Christmas Party. The members with their husbands and friends gathered at 6:30 for a Smorgasbord supper. President Mrs. K. Hillis, welcomed all at the end of the meal, and read a Christmas poem. She then called on Mrs. C. Dyer and her committee for the program.

Mrs. Dyer began with a "Recipe for a Merry Christmas". This was followed by a First and Last Letter Contest. Words were written down for clues given, and when completed correctly the first letters of these words spelled Christmas, and the last letters Bethlehem. All present then enjoyed a Question and Answer game, in which the answers to some of the questions proved very humorous.

Mrs. J. James gave a reading about the legends and customs of Christmas. Mrs. H. Stewart, assisted by Mrs. R. Steinburg, presented a contest for "Men Only", to test the gentlemen's remembrance of their wedding day. Their statements were verified by their wives. Other games were enjoyed by those present.

Pattie Nesbitt sang a short song in French, then all joined in singing Christmas Carols with Mrs. R. Nurse at the piano. A draw for the door prize was won by Mrs. J. James. Others winning prizes during the evening were Mrs. H. McConnell, Mr. Ken Hillis, and Mr. Thatcher.

The president announced the next meeting would be held at the home of Mrs. S. Mattice and closed the meeting with the Queen.

Deadline near . . .

Snowmobile Trail help extended to include non-incorporated clubs

Snowmobile clubs that are not legally incorporated, but can meet seven organizational requirements, are now eligible for assistance in maintaining their existing snowmobile trails this winter.

The door has been thrown open to the non-incorporated clubs by a last minute change in the new provincial recreational trails program that was announced Nov. 7 by the Hon. Allan Grossman, secretary of resource development.

Before this, only legally incorporated clubs and municipalities along with the ministry of natural resources and the conservation authorities, plus the St. Lawrence Parks Commission were eligible for assistance.

As a first step to qualifying for assistance all groups must contact their nearest district office of the ministry of natural resources and give the number of miles of trails groomed, the maintenance costs and future plans for improvements.

In eastern Ontario, the deadline for contacting natural resources with this inventory information is Dec. 6.

Non-incorporated clubs that want assistance with their trails must have an official name, have an official membership of not less than 50 people and have an elected or appointed officer who is authorized to speak on behalf of the members. The club must also have held regular meetings, at least twice a year, and have maintained minutes of the proceedings.

Other requirements include being able to satisfy the ministry of natural resources that the club has a stable history and was not formed at the last minute in order to qualify for assistance. The club must also have a stated objective that is in the public interest and is non-profit. It must also be able to demonstrate it is able to carry out programs and effectively manage any funds it is given for trail maintenance.

The first stage in the trail maintenance assistance program — a complete inventory of existing trails that are open to the public — is being coordinated by district offices of the ministry of natural resources.

These inventories will be used to decide allocations of funds to natural resources regional offices. Regions will divide the money among district offices which are located throughout eastern Ontario in: Leitrim (Ottawa-Carleton district), Lanark, Cornwall, Brockville, Napanee and Tweed.

Once districts have received funds local snowmobile clubs and municipalities can make formal application for trails assistance to the local natural resources offices. Once approved, the necessary agreements with the province will be signed.

Assistance in trail maintenance this winter is the first phase of a program to establish a province-wide network of recreational trails for snowmobiling, cross-country skiing, horseback riding, hiking and trailbike riding.

In some cases, trails will be restricted to a specific use. In other cases, there will be multiple use providing enjoyment of the land by different groups is compatible.

A trails council is also being established to assist in development of the necessary legislation to regulate the trails.

The Ontario government also plans to introduce amendments this session to the Motorized Snow Vehicles Act that will deal with trespass and liability.

O B
A AB
WE NEED ALL TYPES
BE A REGULAR BLOOD DONOR

LAVIMODIERE FURS



★ For Choice
★ For Quality
★ For The Best Prices
★ For Service

Much of our Collection is manufactured in our own Factory

117 Montreal Road 932 4030

VOGUE of CORNWALL
Champagne
BRIDAL SHOW
Wed., Jan. 15 1975
NEW PARKWAY HOTEL
7:30 p.m.
Tickets — $2.50
ORDER TICKETS BY MAIL!
VOGUE SHOPPE
500 Montreal Road
Cornwall, Ont.

NEW 1974
DATSUN
Models in stock for immediate delivery
up to 39 miles per Gallon
DATSUN
4 Dr. B210
$2995.00
BOGART MOTOR SALES LTD.
448-2488
CHESTERVILLE, ONTARIO

Finch W.I. meets at MacLean Home

A regular meeting of the Finch Women's Institute was held in the home of Miss Marguerite MacLean,Mrs. Joe Dingemans presiding.

Leaders were chosen for the Spring 4-H Sewing Clubs "Clothes for Leisure". They are Mrs. Adrien Dingemans, Miss Joanne Vingerhoeds and Mrs. F. Ducheneau.

Programme Convener Mrs. Bernard Foley read a poem "All Grown Up". She conducted a carol singsong with Mrs. Earl Droppo at the piano, following which Mrs. Joe and Mrs. Adrien Dingemans entertained with a Dutch duet. The finale to the program was a piano selection played by Mrs. Bernard Foley.

The meeting was adjourned by Mrs. Harold Holland. A delicious lunch was served by hostesses Mrs. Dewart MacLean and Mrs. Bernard Foley.



ENJOY OUR FINE SERVICE, DELICIOUS FOOD

We take pride in making your meal a pleasure. Coffee break to dinner, service is complete and attentive, food delicious.

DROP IN SOON AND OFTEN

(Take Out Orders)

Country Kitchen Restaurant

WINCHESTER PH. 774-2417

Ladies, Mens & Boys Clothing & Sportswear

Brand Names: *Wyndham, Helen Harper, Playtex, Kayser, Croydon, Forsyth, Jockey and many others.*

Complete *Formal* Rental Service



Featuring a complete line of formal wear rental service for weddings and other formal occasions

We Will Not Knowingly Be Undersold

Family Outfitters Ltd.

"On The Mall"

Morrisburg, Ontario 543-2856

Santa's Got 'Em... WINTER SPORTS GIFTS

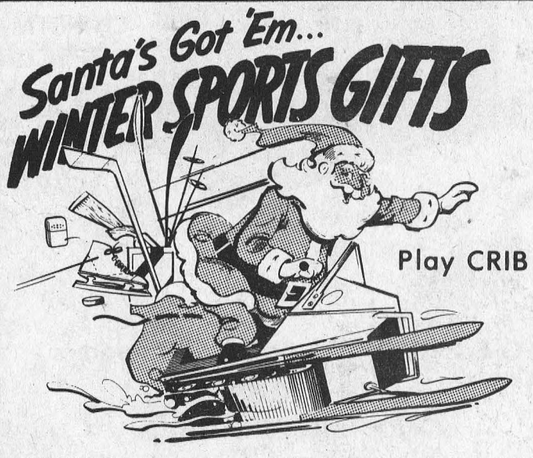

Play CRIB

- Skates
- Adidas Shoes
- Sweaters
- Bicycles
- Trophies
- Ice Fishing

Equipment For
- Broomball
- Bowling
- Badminton
- Curling
- Snowmobiling

Weider Physical Fitness Equipment
- Cooper Equipment

How about a season ticket for the big Swinger at the Cedar Glen Golf Club . . . A lasting gift!

WINCHESTER SPORTING GOODS

WINCHESTER Main Street TEL: 774-3346

PHILCO Ford Presents

Christmas Values

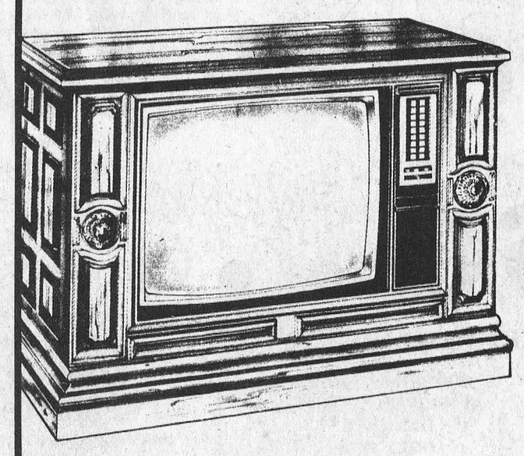

HALLMARK
- 26" Negative matrix picture tube
- 100 per cent Solid State Modular Chassis
- Philcomatic "Soft Touch" tuning 100 per cent electronic channel tuning. No mechanical moving parts.
- Traditional styling in walnut veneers
- Concealed carpet castors.

Suggested List Price $1,069.95
Christmas Price
$ 949.00



- Solid State Signal System
- 20" (185 sq. in) picture tube
- Lighted VHF & UHF Dials
- Walnut Woodgrain Finish

Christmas Price
$ 479.00

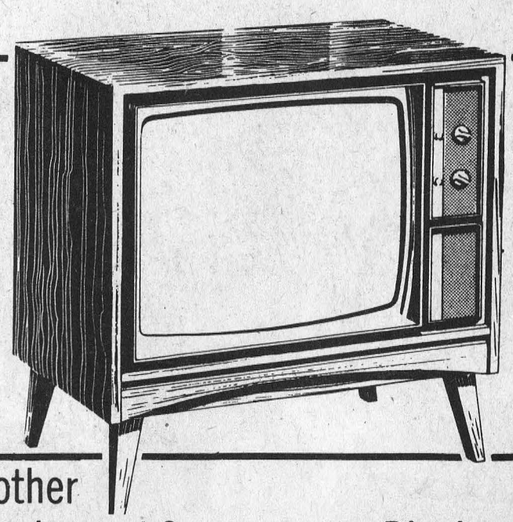

Drop in and see our many other Christmas Specials-Hi Fi Consoles and Components, Black and White Portables, AM-FM Radios & Cassette Recorders

BLACK'S TV & Appliances

"We Service What We Sell"

STORE HOURS
Tuesday through Saturday 8:30 - 5:30
Friday night until 9:00
Closed All Day Monday

535-2561 WILLIAMSBURG

Ingleside Fire Dept. holds Annual Christmas Party

Switching from their usual role as firefighters, Ingleside Fire men last week hosted their annual Christmas Party and entertained a hall full of youngsters and their parents.

Held at the firehall, the party included movies pointing out the dangers of fires during the holiday season, particularly with Christmas trees and piles of wrapping paper lying around. Chief Ernie Gillard of the Ingleside unit also cautioned parents against leaving small children unattended even for a short time, while parents visit with friends or neighbours.

Two local musicians, Brent Dafoe and David Moehne, played Christmas music on their guitars prior to the arrival of Santa Claus, who distributed goodies.

The cost of the party was covered by funds raised in a raffle held by the firemen. The prize, a $60.00 grocery voucher, was won by Mr. C. Meyers of Wales Ave., Ingleside.

Following the draw, the party dispersed, leaving the firemen to return the hall to its original condition.

Get it in writing

A simple written agreement between a farmer and a supplier or contractor will go a long way towards preventing civil actions, according to a Bruce County agricultural engineer.

"With basically verbal agreements, a farmer has only a bill of sale to fall back on if something goes wrong," says H.E. Bellman, in the Walkerton office of the Ontario Ministry of Agriculture and Food.

Through his involvement in a number of these cases, he has found that misunderstanding, not dishonesty, is behind the problems. Such misunderstanding can occur at the time of purchase or after the purchase is made and repairs and or service is required.

Contractual agreements can be relatively simple. An outline of what is expected in the purchase, delivery dates, payment schedules, responsibility after delivery, and the guarantee, should be agreed upon by both parties. The length of time covered by the agreement should also be included.

"The more the new unit affects farm income, the more important it becomes to have these agreements in writing," the engineer points out. "If an automated feeding system breaks down, for example, and the two parties cannot agree on who does what in the guarantee, then a dairy farmer's production is affected."

Complex machinery and, similarly, complex farming practices, make such agreements necessary. Signed contracts will help both sides understand what is expected and prevent disagreements before they start.

5th Ave. Willmsbg.

Mrs. John Neron of Smiths Falls and Mr. Roy Beaupre of Lunenburg were callers on Sunday last of Mrs. Norah Disotell and Larry.

Mrs. Brian Keeler, Kelly and Jackie, and Mrs. Ted Keeler of Brinston called on Mrs. N. Disotell and on Mrs. Carl MacDonald and family on Tuesday.

Mr. and Mrs. Oliver Gallinger and Charlene attended the Volley Ball Tournament at Maple Ridge School Tuesday night.

Miss Carol St. Dennis of Riverside Heights is spending sometime with her aunt and uncle, Mr. and Mrs. Carl MacDonald.

Mr. and Mrs. Sonny St. Dennis and family of Riverside Heights spent Saturday evening with Mr. and Mrs. Carl MacDonald and family.

Mr. and Mrs. Jerry O'Connor, Kelly Ann, Danny and Kathleen of Montreal, spent the weekend at their new home here.

Weekend visitors of Mrs. Disotell and Larry were Mr. and Mrs. Raymond Disotell and family of Williamsburg, and Mr. and Mrs. Clayton Disotell and family of Martintown.

Mr. and Mrs. David Pyke and family visited with Mr. and Mrs. Lyle Pyke of Cornwall last Friday.

LOUGH, LEWIS & ASSOCIATES
CHARTERED ACCOUNTANTS
Chesterville, Tel. 448-2092
Cornwall Tel. 932-8691
Alexandria Tel. 525-1585
29tf

YAMAHA SNOWMOBILE
Service, Parts & Accessories
AT
CRYSLER SPORTS
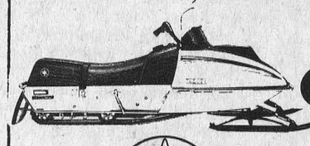
987-2119
CRYSLER, ONT.

Compliments of the Season

There's still time to let Boyd's be your Santa



With every new or used car purchased from us before Christmas, old St. Nick will give you a $50. gift certificate redeemable at either the Countryboy or at Vice Furniture. Talk to us - the people at Boyd's. We'll help you have a merrier Christmas

from the management and staff at

W.J.L. Boyd & Sons Ltd.
"your ALTERNATIVE dealer"
Chrysler, Cordoba, Gran Fury, Fury, Valiant, Cricket & Dodge Trucks
Top Quality USED CARS
WINCHESTER 774-2520 — TELEPHONES — OTTAWA 236-6505
Plymouth CHRYSLER Dodge Trucks SALES/SERVICE
Store Hours 8 am - 8 pm Mon. to Fri. 8 am - 5 pm Saturday

Take a look at these . . .



SKATES AND HOCKEY EQUIPMENT

LADIES CCM FIGURE SKATES $28.95

COOPER SK300 CSA APPROVED HOCKEY HELMETS ONLY $9.75

BAUER SUPREME HOCKEY SKATES - Reg. $109.95 ONLY - $84.95



Philips Speed Blender

CHRISTMAS SPECIAL $33.97

CASH AND CARRY
LUMBER SPECIALS
One week specials or while stock lasts
Weldwood Prefinished Panels
Sand — Pecan — Seaspray
4'x8'
$5.49
Spruce Strapping
1'x3'
Only, per foot 6c
No. 3 Spruce Lumber
2'x4'
only, per foot 10c
ZONOLITE ATTIC FILL INSULATION ONLY
$2.20 per bag
(in 50 bag lots)



Iona Can Opener With Knife Sharpener
Reg $12.88
CHRISTMAS SPECIAL $10.65

Electrohome Humidifiers
Reg. $79.95
CHRISTMAS SPECIAL
$72.95

G.E. Fan Forced Baseboard Heaters
Reg. $34.88
CHRISTMAS SPECIAL
$33.49



ENDRESS DOUBLE SIZE TWIN CONTROL ELECTRIC BLANKETS, Reg. $29.99
SPECIALS $28.45

BUTTERPOPPER CORN POPPER, SPECIAL $9.99

TOASTESS DEEP FRYERS, Reg. $22.99
SPECIAL $20.99

TOASTESS BUFFET FRY PANS, Reg. $24.95
SPECIAL $20.49

REGAL 20 CUP COFFEE URNS, Reg. $18.99
SPECIAL $16.49

COUNSELLOR BATHROOM SCALES, Reg. $14.98
SPECIAL $11.98

PRESTO 5 QT. PRESSURE COOKERS Reg. $25.99
SPECIAL $23.80

BYERS BUILDING SUPPLIES
Lumber Yard 448-2182 CHESTERVILLE Store 448-3318

N.D.D.H.S. News

Things have been happening constantly since our last news report, mostly in the sports world. The Junior Boys Basketball team is finally underway and holding their own. On December 4, they played Tagwi and even though the other team started pulling up their socks near the end, our boys finished the game with a noble score of 51-41. However, their luck ran out or maybe they just got tired of winning. On December 11, General Vanier came to see what they could do and they proved to be more of a challenge than our team could handle. The same thing happened when our Midgets played G.V. Midgets.

The Athletic Association sponsored a basketball marathon that ran from 2 p.m. on December 6 to 3 p.m. on December 7. All the money has not yet been collected but it is expected that the efforts of the players will turn out to be well worthwhile. Other sponsors for the Basketball Marathon are Fultons, Earls Meats, Bernie's Furniture, Cy's Food Market, George Elliott Sporting Goods in Winchester, Allisons Feeds and Docksteaders Bros.

On December 12 there was a Midget Girls Basketball Marathon that included nine different teams of eager and anxious girls. Our two North Dundas teams went together as one because we were only allowed to enter one team and they won their first game against Charlan 6-3. Their second game brought suspense and excitement as they went into overtime but the girls were disappointed when the final score was 8-6 for Osnabruck.

Glengarry Midget Girls took the trophy home and I guess we have to admit they deserved it. Due to the distasteful behaviour at the last dance on November 29, it is doubtful if there will be any others for a while.

The Curling Club is underway at North Dundas. Mr. Mitchell is the teacher sponsor and Tom Workman is the president. There are six teams in all (just the right number) and they play at the Winchester Curling Rink from 4 to 6 p.m. on Wednesdays after school. Some are beginners at the sport and some are old pros but we know that the season will be full of fun and good sportsmanship.

University Day was held at Tagwi High School on December 6 for students from levels 4 and 5 who are trying to decide exactly where they are headed and what their future holds. There were representatives from most Universities in Ontario and the information was beneficial to almost everyone, even though the big step is still a hard decision to make.

The students and staff of North Dundas are anxiously awaiting the Christmas holidays and there will be a programme on Friday afternoon to put everyone in a cheery mood for the occasion. Well, here's hoping that the holidays don't go by too quickly. We would like to wish our readers a very Merry Christmas and the best of everything in 1975.

Robena Billings

A housewife and resident of Winchester, Ontario, Mrs. Robena Billings died December 8, 1974 at Winchester District Memorial Hospital. She was 91.

Born at Inkerman January 14, 1885, she was the daughter of the late James Bilow and his wife, the former Marion Biccum. She received her education in local schools and married William Billings at Morewood. Mr. Billings predeceased his wife March 16, 1963.

Surviving are Mrs. Henry Dillabough (Rachel) of Winchester, Mrs. Sam Skuce (Mary) of Hallville, Mrs. Homer Ruthersford (Milly) of Morrisburg, Mrs. Walter Craig (Della) of Kemptville, Mrs. Mac Sargent (Lillian) of Morewood, Donald and Fred of Winchester and James of Ottawa.

Funeral services for the United Church member were held at 2 p.m., December 11, at Vice and Craig Ltd. Rev. M. Maxtred officiated. Interment was in Maple Ridge Cemetery.

Pallbearers were Stuart Ferguson, Percy Douglas, Bill McConkey, Tom Watson, Leroy Boyd and Keith Marquette.

Letter To The Editor

211 McGregor Ave.,
Cornwall, Ontario.

To the Editor and Staff,
The Chesterville Record Ltd.,
Chesterville, Ontario

Dear Sir:

On behalf of the Ontario Association of Registered Nursing Assistants, St. Lawrence Chapter, I would like to thank you and the staff who were so kind in publishing our meetings and announcements during the past year. Hope each and everyone has a pleasant Christmas and a prosperous New Year.

Yours truly,
(Mrs.) Lucy Grant

Elma

Mr. and Mrs. Graham McPherson spent a few days with their daughters in Kingston and Toronto.

The Couples' Club held their Christmas Party and Annual Meeting at the home of the Presidents, Mr. and Mrs. Edgerton Barkley on Thursday evening.

Sunday guests of Mr. and Mrs. Egerton Barkley and Brian were Mr. and Mrs. Robert Barkley, Kim and Kathy, Winchester Springs and Mr. and Mrs. Norman Mowat of Manotick.

Mrs. James Herriman, Winchester Springs, and son Ted, left on the weekend to visit Mr. and Mrs. Willis Herriman, Stoughton, Manitoba.



ROTARY
NEW YEAR'S EVE
DANCE
Tuesday, Dec. 31st

Music by
THE NEW APPROACH



Favours - Smorgasbord
Refreshments Available

100 COUPLES ONLY — $15.00 per COUPLE

(Tickets available from Byers Hardware)

WESTBROOK
SMALL ENGINE SERVICE
New Location: Con. 6, Roxborough Twp.

PRE-SNOW TUNE-UP SPECIAL
$38.95 Complete

Sachs, Koehler, Hirth, Etc. Singles only (Unmodified)
Twins Slightly Higher

Includes; New Plugs; Carburetor, rebuilt with new kit; New Fuel Filter; Tank Drained and Re-filled with 4 gallons Gas, Oil, De-ice Mix. ALSO: Check Lighting; Drive Belt; Brakes; Fuel Lines; Hand Start Mechanism, checked and cleaned; Adjust Track; Brakes; Adjust Points and Timing; Lubricate where applicable. Parts extra unless listed above.

FREE PICK-UP AND DELIVERY
(within 15 Miles of Chesterville)
$10.00 Minimum orders

Call Between 6:30 a.m. - 8:00 a.m. - Mon. to Sat.
448-2162

15-4

THE CLOTHING Barn
Tel. 543-2744 Hwy. 31, 2 mi. North of Morrisburg

"The Clothing Barn" is giving Savings For Christmas with a Store Wide Sale
Some of the Savings are listed below

MENS B.V.D.
Ski & curling Pullovers
Reg. 11.00 and 12.00
Now 8.77 and 9.55

LADIES LONG SLEEVE TURTLE NECK PULLOVERS
⅓ OFF
Reg. 9.98 to 14.98
Now 6.65 to 9.99

Mens Leather Coats
Zip Out Lining
Reg. 150.00 to 190.00
Now 120.00 to 152.00
Save 30 to 38 dollars on this one

LADIES POSLUN COATS
Knee Length and Pant Length
Reg. 50.00 to 65.00
Now 37.49 to 48.75
20 PER CENT OFF

Mens B.V.D.
PATTERN SHIRTS
Reg. to 11.00
Now 7.44

All Leather Jackets
Sherpa Lined
Reg. 95.00
Now 76.00

LADIES GOWNS
Reg. 35.98 to 52.98
Now 27.00 to 39.75
25 PER CENT OFF

LADIES DRESSES
Size 10 to 20
Reg. 27.98 to 31.98
Now 20.98 to 23.98
25 PER CENT OFF

LADIES SLACKS
Size 10 to 20
25 PER CENT OFF

STOCKING STUFFERS
ALL Bow Ties
Reg. 4.00 to 5.00
ON SALE 3.00 to 4.00
Special Bin of Mens Orlon Socks
$1.00 Pair
DENIM BELTS
Reg. 6.00 Now 4.00

G.W.G.
Scrubbies
$15.00 pair

LADIES DRESSES
Size 5 to 15
Reg. from 31.98 to 44.98
Now 23.99 to 33.75
25 PER CENT OFF

Gentlemen,
we'll wrap it for you

Remember we're open on Sundays for leisurely shopping and coffee will be served daily.

CHARGEX
master charge

open Mondays till Xmas
Tuesday, Wednesday, Thursday .....9 to 8
Friday .....9 to 9
Saturday .....9 to 6
Sunday .....10 to 4

THE CLOTHING Barn
Tel. 543-2744 Hwy. 31, 2 mi. North of Morrisburg

MacINTOSH'S
FURNITURE AND APPLIANCE

Find the 'Warm Glo' of Christmas at MacIntosh's

GIFTS from Santa



Santa Suggests STEREO



Component, Cabinet, Portable
Quadrasonic - (4 channel)
Priced from 49.95

- SWAG LAMPS (We have dozens)
- TABLE LAMPS (Large selection)
- POLE LAMPS
- FLOOR LAMPS

All lamps are at price that will please you!

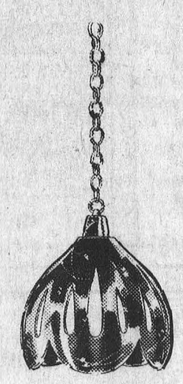

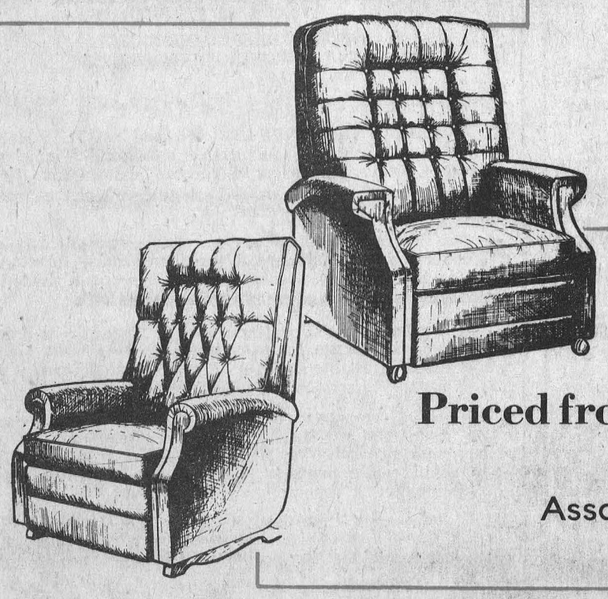

BOUDOIR CHAIRS
Assorted Covers
Priced From..... 19.95

RECLINER CHAIRS and ROCKER RECLINERS
Priced from 99.00

SWIVEL ROCKERS
Assorted Covers and Colors
Priced from 59.95

Admiral. INSTANT PLAY
Priced From 99.00

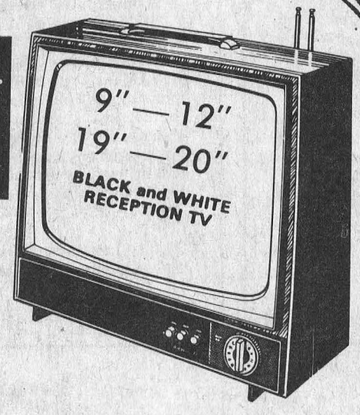

McCLARY REFRIGERATOR
13 cu. ft. Auto Defrost
White — two door
Only:
329.95

PITTSBURG (PEACOCK) MIRRORS
Over 3 dozen to choose from
Priced at 15.95 and up

COOEY BRIDGE SETS
Table and Four Chairs
Priced from 43.95

Phone 774-2636 Winchester

WHO'S WHO IN OTTAWA

by Bob and Gary Burns

Mitchell & Sullivan Realtors

A POPULAR CHOICE BY REPUTATION

2255 CARLING 725-3658
280 PRESTON 232-7153

This is one of the most actively engaged firms in the Real Estate business, who have been very successful in the buying and selling of properties throughout the area.

Headed by Mrs Rita Mitchell and Fred Sullivan, who are both energetic personalities, with a very positive approach, they spark and lead as dynamic a group of people in the Real Estate business, that you have ever seen.

From a modest beginning on April 1, 1972, the firm has grown to a large staff, each carefully chosen, because they enjoy the Real Estate profession as a career, not a sideline.

MITCHELL & SULLIVAN REALTORS have rapidly expanded over the years and there must be a reason why they receive so much repeat business. Their offices are equipped with the most efficient recording system for listings. Their extensive services include Homes, Farms, Cottages, Acreages, Commercial, Industrial, Appraisals and Mortgages.

People come to their office, confident they have chosen one of the most progressive Real Estate firms in Ottawa to handle their real estate transactions.

Comstock International Ltd.

A VERY DEPENDABLE FIRM SERVING OTTAWA AND DISTRICT

1638 CARLING 728-1701

This business which has been established in Ottawa since 1951 is under the personal direction of Les Barber. This firm features only better known lines of fixtures which are well recognized for quality and service ability.

They certainly know the plumbing, heating and electrical business thoroughly. They don't "guess" at your problems — they "know" the answers. These are highly experienced tradesmen who know all phases of this work and keep up with the latest equipment and fixtures on the market. You will find them very courteous and efficient. If you want to do business with someone you can trust be sure to call this firm first. They are specialists in modern bathrooms and modern heating, both gas and oil, also service work on all types of plumbing and electric water heaters, air conditioning and **are specialists in electrical work. This includes repairs,** alterations, and new installations for residential, commercial and industrial services as well as special gas heating.

We find it doubtful you could find a more competent contractor than COMSTOCK INTERNATIONAL LTD.

Carpet Fair Ltd.

A NAME OF DISTINCTION IN RUGS, CARPETS AND EXCELLENT SERVICE FOR YEARS

711 RICHMOND RD. 729-1469

First quality grade carpets, workmanship, honest prices, **estimates have been a tradition with CARPET FAIR LTD. The business has shown great progress since 1963 and is capably directed by the owner J. D. Hooper.**

As always, CARPET FAIR LTD. feature only Brand Names of quality products and offer their customers tremendous values. Capably managed and staffed with personable people, who are truly interested in customer satisfaction.

Their design ability will spread decorative beauty throughout your home or business, and all work is done in a professional manner. They also have one of the finest service departments for expert installations, completed by their own professionally trained staff.

Their staff are carpet fitters — men who know how to do the job and take pride in the appearance of your home. They have wall to wall installation guaranteed for one year.

Their showrooms boast a simply enviable collection of carpeting. They have shop-at-home service. Their entire inventory has been personally selected by the management to assure you of the finest quality possible. We highly recommend CARPET FAIR LTD. who are distinctively different and in a class by themselves.

Trans Canada Credit Corp. Ltd.

A HIGHLY RESPECTED NAME IN THE BUSINESS

45 RIDEAU 232-5738
100 ALBERT 232-1767
193 MONTREAL RD. (VANIER) 741-1090

This is one of the most successful firms in the finance business, who have built a great relationship with Consumers, who confidently do business with the firm and are pleased to refer their friends.

At the office of TRANS CANADA CREDIT CORP. LTD., you immediately become aware of the fact you, their highly valued customer, are the most important factor in the ever growing success story of TRANS CANADA CREDIT CORP. LTD. with branches serving the public from coast to coast. The Rideau St. branch is very capably managed by Sheldon Edwards, Albert St. is managed by Tom Burton and in Vanier, Noel Gagnon is in charge.

Their financing services are extensively used by people in this area. For the most efficient services in financing of all types, combined with very personalized service, we would like to refer you to TRANS CANADA CREDIT LTD. who have earned the confidence and respect of all in need of financial assistance.

Camera House Ltd.

IS A PHOTOGRAPHIC HEADQUARTERS WITH PERSONALIZED SERVICE

207 SPARKS (NEAR BANK) 233-3574

This business which has been established in Ottawa since 1938, is capably guided by Maurice Button, President, Bruce Button, Secretary-Treasurer, and Walter Hagar, General Manager, who are all well experienced in business. This is a completely locally owned and operated business which assures you of continued satisfaction even after you purchase here. Their policy in business of selling you the photo supplies You Require, without overselling you, backed by dependable service, combined with the largest selection of photographic stock.

Here you can buy the best in photographic equipment and supplies, at lowest possible prices without sacrificing quality and service. **Photo fans are assured of leading Brand Names** in cameras, projectors, film, movie cameras, movie equipment, lenses, and they feature names such as Kodak, Nikon, Pentax, Konica, Sankyo, etc.

Photography today is not confined to the professional. The manufacturers of photographic supplies and equipment have put on the market goods that make it easy and fun for the layman to enjoy a hobby which is both entertaining and rewarding insofar as personal achievement is concerned.

Visit CAMERA HOUSE LTD. for all your requirements in the art of photography as this business is highly recommended as a place where you can shop with confidence and an ideal store to choose Christmas gifts.

Lady Madonna Maternity Boutique

THE FINEST SHOP OF ITS KIND IN THIS PART OF ONTARIO

LINCOLN FIELDS PLAZA 829-4200

There are very few shops that cater to the Mother-To-Be that is awarded the LADY MADONNA MATERNITY BOUTIQUE which opened May 1, 1973 and is very successfully owned and operated by Miss Lyn Lagroix.

They feature everything for the Discriminating Lady in Waiting, including dresses, slacks, pant suits, tops the most complete selection of Maternity Fashions for the finest Fashion Houses in Canada.

Their collection excels in variety and distinctiveness and they are always moderately priced. The popular owner is always alert to every new fashion trend and is in constant touch with the mode of the moment. For your inspection you will find a magnificent display of authoritative fashions from the foremost designers.

We take great pleasure in this review in commending LADY MADONNA MATERNITY BOUTIQUE upon their distinctive Fashions and service they render. We suggest you make this shop your headquarters for more pleasant shopping for Maternity Fashions.

Hertz Rent-A-Car

WIDELY FAVOURED THROUGHOUT THE DISTRICT

356 SLATER 521-3294
UPLANDS AIRPORT 822-1941

For the finest in car and truck rentals, the logical firm to contact is HERTZ in Ottawa, who have built an excellent reputation through honest policies in business.

HERTZ is the oldest and largest Rent-A-Car system in the world. You need not forgo the pleasure of a drive to the country or to the neighbouring town because you don't own a car of your own. Or if you are planning a trip to any part of the world, you may reserve your car in all countries of the world through your local Hertz Office, Ottawa. You may rent a HERTZ driv-ur-self car by the day, week or month for pleasure or business or complete leasing service on cars and trucks.

HERTZ allow you to realize the importance of YOU as their customers in the success of their operation. They have the best selection of cars and trucks and uncomparable rates. Do not hesitate to call the dependable firm for the best in drive-yourself service available in any part of the world. Although HERTZ systems are a large organization, their many branch offices, like the one in Ottawa, which is capably managed by Art Rolland have well chosen personnel, trained to serve the public courteously with the finest car or truck rentals and who are worthy of highest recommendation.

Woolco

A VALUABLE ASSET TO OTTAWA BUSINESS

LINCOLN FIELD SHOPPING CENTRE 829-7683

WOOLCO is a division of the F. W. WOOLWORTH CO. LTD. established for over 90 years and have built a world wide reputation.

The WOOLCO store at the Lincoln Fields Shopping Centre is one of 72 WOOLCO stores in Canada, with new stores opening every year. It is a one stop shopping centre for all your shopping and now have catalogue stores. The Cornwall Catalogue Store serves this area.

WOOLCO is one of the largest in its field and features an excellent selection of Quality Merchandise for both Home and Family, as well as a complete Auto Centre, featuring tires, accessories, plus service. They have created an atmosphere throughout these stores, through well chosen personnel well noted by thousands of satisfied customers.

The sales staff of each store is chosen from the immediate area, and this, combined with capable managers in the stores such as Garry Renault, are responsible for the pleasant **atmosphere and courteous and competent service extended to** their customers.

WOOLCO is a valuable contribution to Ottawa as a Shopping Mart which meets the needs and demands of the people of Ottawa and surrounding communities. Quality merchandise at Fair Prices is responsible for their excellent reputation throughout the area. Most people have expressed **surprise at the constant values provided by WOOLCO. We** are pleased to recommend WOOLCO where we know you will find shopping much more pleasant and profitable.

The J. Pascal Hardware Co. Ltd.

PROVIDES MODERN SHOPPING FACILITIES TO THE PEOPLE OF THIS AREA

1585 MERIVALE ROAD 224-6470

Many department stores and discount houses carry some general hardware lines, but your independent hardware **store such as J. PASCAL HARDWARE CO. LTD. features a** most complete variety where you can select top quality lines of merchandise at popular prices. Plus the fact that Gary Davis, manager, and staff have vast experience in the hardware business assuring all assistance with your purchases.

Through careful purchasing and by selecting only the finest stock of general hardware, power tools, builders hardware, electrical supplies, china and giftware, kitchenware of all kinds, paints and 1,001 articles too numerous to mention, has enabled this hardware organization, which is capably directed to build the excellent reputation they enjoy.

Gary Davis, Manager, and staff are courteous and very accommodating, and are pleased to assist you in your purchases. The friendly atmosphere which predominates at all times places this store in a class by itself. In making this review of the progressive businesses of the area, we wish to refer this establishment as one of the distinctive factors of the commercial efficiency of this area. This is an excellent store to select Christmas Gifts.

Lighting Unlimited

THE SHOPPING SHOWPLACE OF THE LIGHTING WORLD

1190 ST. LAURENT BLVD. 746-5009
LINCOLN FIELDS SHOPPING CENTRE 828-2243

The scene at LIGHTING UNLIMITED runs riot from those "crazy flicker" bulbs the kiddies adore to stunning Italian imports that are cast in bronze from original 19th-century molds — the range of lamps and fixtures is in equal good taste, priced in keeping with the average pocket.

This outstanding business opened at St. Laurent Blvd. in October, 1969, by Albert Blum and at the Plaza in 1971, and is very successfully directed by John Rog.

LIGHTING UNLIMITED is one of Canada's leading chain of Homelighting Specialty Stores.

The firm has at its command the very latest ideas in modern lighting, and the staff here can certainly aid you in your selection. The careful planning of LIGHTING UNLIMITED gives their customers the satisfaction of the knowing they have the ultimate in lighting. **They have one of** the largest selections of beautiful lamps, **lamp shades,** chandeliers and fixtures in Ottawa, in **Modern, Colonial and** Contemporary designs, and imported Crystals. **Our readers** will do well to consult this firm when in need of **electrical** lighting of all types.

We are pleased to recommend LIGHTING UNLIMITED CORP. LTD. to all the people who are interested in the **Finest** Quality Lamps and Fixtures at the Best Prices and **we feel** that a purchase here will more than satisfy your **desires.**

Cam Grant Electric Ottawa Ltd.

ONE OF THE FINEST FIRMS OF ITS KIND

401 PRESTON 236-9773

This progressive firm is very successfully directed by **Delmar Mousseau, President, and provides industry, com**mercial and institutional establishments with one complete coverage, and all requirements in electric motors and are a **valuable asset to this area. The confidence shown in CAM** GRANT ELECTRIC OTTAWA LTD. by their customers is reflected in the steady growth and expansion of their facilities. The firm specializes in the rewinding of electric motors and controls.

Most major electric motor manufacturing companies who establish a standard of Quality in electrical and mechanical engineering, have selected CAM GRANT ELECTRIC OTTAWA LTD. as their authorized representative for factory service, as well as repairs and rewinding, they feature sales on practically every type of electric motor and carry a complete stock of parts. Large stocks of equipment are always available and a 24-hour emergency service is provided.

In reviewing outstanding business firms, we feel CAM GRANT ELECTRIC OTTAWA LTD. provides the ultimate in electric motor servicing and is worthy of high recommendation.

Anna-Lee Shoppe Ltd.

A FASHION CENTRE FOR THE LADY THAT IS DEFINITELY DIFFERENT

WESTGATE SHOPPING CENTRE 725-1027

This excellent business established since 1951 is a distinct credit to Ottawa businesses. It offers the most flattering fashions for women in sports wear, suits, coats, skirts, slacks. ANNA-LEE SHOPPE LTD. is very tastefully decorated, which gives warmth and cosiness to shopping. The personalized attention given customers by management and staff has made ANNA-LEE SHOPPE LTD. a preferred place to shop.

The secret of a successful fashion shop is in the buying and **at ANNA-LEE SHOPPE LTD. the secret is out. For they have** assembled a superb collection, that both style and price-conscious women will find irresistable. And to make your shopping even simpler, here they have the ability to courteously coordinate your wardrobe, with an eye to your figure, life style and pocket book. The lucky ladies that shop at ANNA-LEE SHOPPE LTD. shop with confidence.

This is the shop that is known from Toronto to Montreal and from Brockville to North Bay and now carry their own charge accounts as well as Chargex. Their customers come again and again and are pleased to refer their friends.

We take pleasure in congratulating Ben Tradburks, his wife Molly and son Jeff, for bringing to Ottawa and district a shopping atmosphere where customers feel comfortably at ease and wanted. We feel the need for Fashion, Quality and Value will be best served by a visit to this shop.

Paquin's I.G.A.

DISTINCTIVE LEADERS SERVING FAMILIES THROUGHOUT THE AREA

1824 BANK 737-5020

This is one of Ottawa's most highly respected businesses established since 1970 and successfully guided by Jacques Paquin. The entire staff at PAQUIN'S I.G.A. are carefully chosen and provide very personalized service to their large following of completely satisfied customers.

They offer a very wide selection of Top Quality Foods, essential items for the home and family.

PAQUIN'S I.G.A. is operated by the highest standards which has assured the public of quality products. This policy has assured the company of a large increase in business year after year and is responsible for the excellent reputation they enjoy. The combination of mass purchases carefully selected, and efficient and courteous service and well managed stores, with very accommodating staff whose purpose, as they make well known, is to see that you come back here regularly for your shopping.

No business could in this highly competitive era survive and prosper without taking a personal interest in their community, in pleasing their customers, and in giving full value to these customers. Hence, it is interesting to note that PAQUIN'S I.G.A. has abided by these principles and will continue to enjoy success in business.

Reliable products and lasting service are why people come to PAQUIN'S I.G.A. with confidence because they have a reputation for excellent products at substantial savings and are truly interested in good customer relations.

Lauzon Piano & Organ Centre Ltd.

HAS AN EXCELLENT REPUTATION THROUGHOUT THE AREA

1345 WELLINGTON 725-1116

A popular business in Ottawa is LAUZON PIANO & ORGAN CENTRE LTD., a business dedicated to music lovers. To all of us who appreciate music, it is enlightening to be able to visit a music centre where qualified people who know music can discuss and display talent in demonstrating a musical instrument. The people at LAUZON'S have such talent. The business opened in 1943 and is successfully owned **and operated by Laurent Lauzon, his sons, daughters & wife.**

They supply some of the World's Great Instruments and stand behind their products with guaranteed sales and service. They have one of Ottawa's leading and most progressive Music Showrooms. They feature such great names as Lowrey Organs, Mason & Risch, Lesage, also Willis Pianos, as well as musical instruction books plus the finest rental department.

Both new and used pianos and organs can be purchased at this progressive music centre and accept trade-ins of all kinds and will arrange terms to fit your budget.

More than ever before in our lifetime people are buying pianos and organs for the home, not just as a showpiece, but for the enjoyment and relaxation of all members of the family. They have a wide range of models to suit the individual requirements. They have always adhered to a principle of fairness and honesty in their business transactions, and as a consequence have won the confidence and respect of the public.

LAUZON PIANO & ORGAN CENTRE LTD. is a business worthy of recommendation.

Arnprior & Ottawa Auto Parts

ONE OF EASTERN ONTARIO'S LEADING FIRMS

HWY. 17E., ARNPRIOR 623-2334
OTTAWA 234-8222
IF BUSY CALL 234-8223

Motorists, garagemen and the general public have come to know that when it comes to used auto parts there is a wide selection at ARNPRIOR & OTTAWA AUTO PARTS, established in 1967 and capably directed by Henry Aumont. Serving the area in a double capacity, they also pay the fairest prices for wrecked cars. They have a free delivery service daily throughout Ottawa and district.

Most progressive service centres & body shops rely on ARNPRIOR & OTTAWA AUTO PARTS to supply them with used parts that are hard to get. Garage operators, fleet owners and the general public have shown preferance for their services because of dependability and excellent reputation.

There is probably no other organization in the whole Automotive trade that has extended such an efficient service to Garage Operators than this firm, who have recently a new addition, 100 x 75 feet, to serve you even better.

Remember whether you are buying or selling you are assured of courtesy, and friendly service at ARNPRIOR & OTTAWA AUTO PARTS and they are the logical firm to contact for good used auto parts. We are pleased to refer their services to our readers.

As members of the AUTO RE-CYCLERS CIRCUIT ASSOC., this reliable firm can with just one call, get you any part you wish. If they can't get your part, no one can.

Guardian Van Lines Ltd.

A HIGHLY RESPECTED NAME IN THE MOVING BUSINESS

32-D BENTLEY 825-3521

GUARDIAN VAN LINES LTD. is owned by ATLAS VAN LINES, with offices in Vancouver, Calgary, Winnipeg, Toronto, Ottawa, Montreal, Edmonton and Halifax. The **history of the company dates back to 1912 and the local** manager is Roland Barlocher.

This firm is most reliable and can always be counted on to give service, and gentle care, to your merchandise, furniture or anything else you wish moved. They have modern palletized storage, and complete packing service.

With many years of preferred service behind them, this moving and storage company is equipped to move your household across the street or across the nation, and offer you a planning service and moving aids.

A moving company should be chosen with as much care as you used when selecting your furniture. Don't just pick a name out of a hat. They have an excellent reputation for reliability, and promptness. Their years of experience and their impeccable reputation is your guarantee.

If you or your friends are contemplating a move, call GUARDIAN VAN LINES LTD., the professionals, who can capably handle the job, locally or world-wide.

This is the Company that has proved through customer satisfaction that there is "More to Moving than Motion."

A Review of Outstanding Businesses and Professions

The Sleep Shop

A WELL RESPECTED NAME IN THE DISTRICT

BELLS CORNERS 828-7315
584 MONTREAL RD. 741-0652

From a modest beginning in September, 1973, this firm has progressed rapidly and successfully operates under the capable guidance of Jerry Brower, David Finley and John Spence who are businessmen of high principles and whose policy has been to provide Ottawa and the entire Valley with the best possible value in bedding at prices that will enable everyone to sleep on a bed of their choice. At the SLEEP SHOP, they have all sizes in bedding, all quality constructed. They guarantee their products for years and sell it to you direct at great savings.

They feature all sizes, bunk beds, single, double, king and queen mattresses, with satisfaction guaranteed. This is headquarters in Eastern Ontario for the famous SEALY POSTUREPEDIC.

A visit to this business is enlightening. Experience a larger selection from the Restful Centre, where sleeping comfort is automatically yours, because they have the largest stock of mattresses and certainly one that will suit you.

We suggest you stop in and browse around as you will feel comfortably at ease. They have free delivery service and we highly recommend THE SLEEP SHOP to our readers.

Modern Aluminum

HAVE A REPUTATION FOR CONSISTENT QUALITY PRODUCTS

428 RIDEAU, ROOM 98 236-6782

This is one of Ottawa's better businesses, well recongized since 1972, as one of Ottawa's finest all-Canadian distributors of Aluminum doors, windows, awnings and are also dealers of Reynolds Aluminum Products. The company has really progressed over the years and is successfully guided by Albert Trudel.

Being a progressive firm, they have kept up to date with advance designs and improvement in products for homes, and have proven themselves to be one of Ottawa's most reliable and trusted businesses and are a credit to Ottawa and District.

Whatever your requirements in aluminum products to improve your home, come into MODERN ALUMINUM, with your plans or dimensions and place your order, very confident that you will get Quality Products, skillfully manufactured and equally important a well established local company, that will be around for many years to come.

Adding or replacing aluminum windows, doors, siding to your home is an improvement to a principle investment, YOUR HOME.

We suggest you contact this firm and have them install these fine products on your home. You will be more than pleased with their dependable services.

Jack May Pontiac Buick

HAS AN EXCELLENT REPUTATION THROUGHOUT THE AREA

HIGHWAY 16, MANOTICK 692-3553

One of the most impressive Auto Dealers in the area is JACK MAY PONTIAC BUICK. Through honest dealings with the public and assuring them of service on all products represented by them, residents of many parts of the area continue to buy with confidence, knowing the business will be around for many years to come. This business established in 1965, is capably directed by Jack May.

Every member of the staff has contributed to the success of JACK MAY PONTIAC BUICK which is not just an auto dealership, it is people who care.

They have a full complement of models in Pontiacs, Buicks, Astres, Venturas, Apollos, Centurys, Skyhawks, Lemans, and G.M.C. Trucks. They offer Sales, Service, Parts and Leasing, also a good selection of used cars.

All new vehicles are properly pre-serviced through the use of the most advanced diagnostic equipment as well as excellent service after sales, something you don't find in many dealerships these days.

They already have a large "family" of customers from this area, who have purchased cars and trucks here, because they know the integrity and reputation of JACK MAY PONTIAC BUICK, a business we are pleased to recommend.

Massad Sports & Cycle

CATERS TO ALL SPORTS ENTHUSIASTS IN THE OTTAWA AREA

1203 WELLINGTON 722-8463

This very reputable firm was established in 1946 and is capably managed by William Massad. It has become well recognized as the Sports Headquarters of the area. This is the store where all sports enthusiasts can obtain the best in supplies for all sport, reasonable prices. Maintaining a reputation as being most accomodating to the many people they serve, which includes many Clubs, Schools and other organizations, this top rated business firm has an enviable record for the largest selection at the best prices, and has met with great favour with the people throughout the area.

Their large and varied selection includes: Hockey and Broomball Equipment, one of the largest of Team Jackets for every sport. MASSAD is well known to the harness racers of the area for their expert sulky wheel repairs.

So whatever your pleasure in Sports, MASSAD SPORTS & CYCLE can look after your requirements most efficiently. By visiting this store regularly, you will get acquainted with their vast selection of Sporting Goods, plus friendly advice on your requirements provided by William Massad and entire staff, for regardless whether you are purchasing or just looking around, you are always made welcome at MASSAD SPORTS & CYCLE.

J's Steak House

HAS TWO EXCEPTIONAL DINING PLACES IN THE AREA

177 MONTREAL RD. 746-7046

1208 WELLINGTON 722-8414

Two of Ottawa's very prominent family dining places are J'S STEAK HOUSES. These businesses are successfully guided by Jack Edelson who has a wealth of experience in the restaurant business and has created a friendly atmosphere not to be found elsewhere.

J'S STEAK HOUSE has a successful combination, perfect hosts, excellent dining facilities and superb food. Their facilities are cleverly decorated and clearly create a beautiful dining atmosphere. This is not just another restaurant. It is a valuable contribution to the area and features the most exclusive selection of excellent foods and is where quick, friendly service is a specialty, and taste tempting choice steaks at its best, that will be sure to please your appetite.

Dine in the relaxing atmosphere of grandeur . . . subdued, exotic . . . and exciting, deisgned to compliment your every wish in dining pleasure. The chefs here put tremendous effort and consummate skill into their craft and produce dishes of which they can be justly proud. They also do excellent catering.

Good food lovers from the entire area have discovered the charm and hospitality, combined with the excellent food at J'S STEAK HOUSE which are fully licensed and are highly recommended for the Excellence in Dining Pleasure.

Ontario Motor League

World Wide (Ottawa) Travel Agency

1354 RICHMOND RD. (Lincoln Field Centre) 820-1880

Through their honest policies in business and assuring the travelling public of excellent Travel Service, residents from all parts of the area, continue to arrange all their travel needs with WORLD WIDE TRAVEL AGENCY, confident this business will be around for many years to come.

This fine business is capably guided by Miss Margo MacKenzie, Manager. The personalized service extended by management and staff have created a friendly atmosphere well noted by customers. People from the entire area and surrounding communities have found ONTARIO MOTOR LEAGUE — WORLD WIDE TRAVEL AGENCY the dependable people to handle all their travel arrangements. This is the travel agency where clients continue to come back again and are pleased to refer their friends.

The reason for the success of ONTARIO MOTOR LEAGUE WORLD WIDE TRAVEL AGENCY is the very knowledgeable people. They are approved and authorizied to handle bookings with all North American and International air lines. As well, they are bonded and approved for all steamship lines and European railroads.

They are one of the most respected firms in handling tours and travel of every description throughout the year. They are widely recognized by major airlines, steamship companies and hotels around the world and are able to secure fast, efficient bookings. Whether it is a 10 mile trip — or 10,000 — ONTARIO MOTOR LEAGUE WORLD WIDE TRAVEL AGENCY have the qualified personnel to guide and assist you. Here travel is their only business and they are acknowledged experts.

D. L. Berry & Sons Ltd.

A HIGHLY RESPECTED NAME THROUGHOUT THE AREA SINCE 1920

MAIN OFFICE, WINCHESTER 774-2838

D. L. BERRY & SONS LTD. is a business dedicated to the people. It is capably directed by Ray Berry, President and Bill McDonald, Vice President, and provides besides general Farm products and Services, additional consulting and informative services to assist the farm producers to greater profits.

They carry a complete variety of Feeds, Seeds, Fertilizers, plus many other articles too numerous to mention. This provides for the farmers of the area a stopping place to buy quality products at competitive prices. This organization, which has such an impressive record, has ten locations serving throughout Eastern Ontario.

It is quite understandable why this firm has progressed so rapidly over the past years, as their reliable service plus top quality products, which they have made available to the farm producers of the district. Their first concern is your complete satisfaction.

D. L. BERRY & SONS LTD. provides the people of this district a Service and Top Quality Products unequalled in its field. We do not hesitate to recommend this highly regarded organization to all our readers.

Roger Laporte

Flowers & Nurseries

CUMBERLAND 833-2316
2875 BANK ST. (Blossom Park) 731-1435

This is one of the most respected Floral and Nursery concerns in the area, unexcelled in the line of flowers or nursery stock.

This business has been serving Ottawa and area for four generations with a very artistic and attractive service in Flowers.

Roger Laporte and son Ben have proven their knowledge in the floral culture business by the large variety of flowers that are highlighting their showroom.

At this time of year they have on display an excellent selection of Poinsettias, Cyclamens, Azaleas, Pot Mums and Kalanchoe as well as artificial arrangements especially designed for Christmas, and Terrariums.

When you visit ROGER LAPORTE FLOWERS AND NURSERIES you will see the creative ability of Roger Laporte and son Ben whose floral designs exceed the imagination. To complete that cheerful Christmas atmosphere in the home choose one of the unique floral arrangements or displays for truly you will find here, the finest art in flowers in the area. Their slogan, "We sell what can be grown and Help you to grow it," is most appropriate.

To sum it up, the success of this business, has come from the great satisfaction of their customers who fully realize, when you "Say It With Flowers by Roger Laporte Flowers and Nurseries, You've Said It All."

Roger Laporte will be back giving practical courses on horticulture at Blossom Park and Cumberland starting Feb. 5, 1975.

Silverwood Dairies

LEADERS IN QUALITY PRODUCTS SINCE 1903

1566 LAPERRIERE 722-9129

SILVERWOOD DAIRIES was originally established in 1903 and are well recognized throughout Ontario, the Prairie Provinces and British Columbia for their quality dairy products. The branch in Ottawa supplies the area with associated products. Very few dairies have such a complete line of Dairy Products as this Canadian owned company.

SILVERWOOD DAIRIES maintain their head office in Toronto, Ontario, and have branches in principle cities. Thousands of completely satisfied patrons have over the years shown preference for the products of SILVERWOOD'S who always stress quality in their excellent products. Consumers realize this fact plus the knowledge that SILVERWOOD DAIRIES, in keeping with their progressive policies have the finest equipment available to the industry and maintain rigid regulations in all processing departments.

In making this business review we are pleased to refer SILVERWOOD'S DAIRIES, and their branch in Ottawa which is capably managed by George Ettinger and to compliment them on the superior quality of their products which are worthy of highest recommendations.

B. F. Goodrich Ride Centre

580 INDUSTRIAL AVENUE 731-0740

The B. F. GOODRICH RUBBER CO. was established in Canada in 1910. The company began manufacturing in 1925 and has retail stores and dealers across Canada.

The service centre at 580 Industrial Avenue is a completely equipped tire centre and has service bays for cars and trucks. This branch is successfully managed by Maynard Robinson.

The management is assisted by very competent staff in both sales and service. By making a purchase from these most complete tire centres, you are always assured of complete satisfaction backed by this company's great policies in business. This firm offers you tremendous values in B. F. GOODRICH tires. One of their famous steel belted radial is the safest, best riding tire on the market. Their snow tires offer the greatest traction.

B. F. GOODRICH RIDE CENTRE truly mean service, and their service department boasts qualified personnel for installation, balancing, etc. The logical place to purchase tires is from the people who know tires best, B. F. GOODRICH.

To get a real joy out of driving, visit B. F. GOODRICH RIDE CENTRE, who are not just interested in selling you products such as tires, etc., but give customer guidance in their purchases. They take the time to help you with your selection and give sound advice with your purchases. Something you don't find at many businesses these days. This business has become, over the years, a very popular shopping place for the people of the district. People from the area continue to shop with confidence at B. F. GOODRICH RIDE CENTRE for best value and excellent service.

Standard Auto Glass Ltd.

1675 CARLING 725-2095
1749 BANK 737-3600

STANDARD AUTO GLASS LTD., was founded in 1959, and are recognized as the "Glassmen of Ontario" and have also expanded into Alberta and Manitoba. They opened on Bank Street in 1960, managed by Mike Bouthillier and on Carling Avenue, May, 1973, which is managed by Robert Bedard. This firm has enjoyed a continuous, uninterrupted contact with Insurance Companies and auto owners throughout the province. They have 40 branches, plus 160 mobile repair vans in Ontario.

They have progressed to become one of the most safety minded companies in the business. The shattering of auto glass in an accident can be minimized by using glass in your vehicle that meets the highest standard of safety. "STANDARD" has never settled for anything in glass replacement that would not only meet the highway standards, thus giving great peace of mind to both "STANDARD" and their customers. They also feature auto upholstery and interior services, convertible tops, vinyl roofs, contraction equipment, safety glass, plus new store fronts and replacement services.

STANDARD AUTO GLASS LTD., believe in rendering good service with the highest quality materials. It is just this policy that has won so many satisfied customers for this firm in this region.

Should you be considering anything in the way of Auto Glass replacement, it will pay you to call them as they have mobile service to your home, office or business. For windshield replacement service, they have a large stock of Foreign car windshields. This firm is certainly worthy of recommendation.

Gervais Auto Body Ltd.

RECOGNIZED FOR THEIR HONEST POLICIES IN BUSINESS

BODY SHOP — 160 Hwy. 15, Bells Corners 829-8260
24 HR. TOWING — 259 Parkdale 728-4666

From a modest beginning this business has progressed and prospered to become leaders and set an example to other firms in their line of business servicing the motorists of the area.

Very few businesses can point to a record of satisfied customers, that has been compiled by Ken Gervais, who has been established in business since 1970. Ken is a businessman who can take honest pride in the many jobs completed.

The personnel at this firm are professionals who fully understand body and fender work, are expert painters, capable of matching the new paint with the original. They offer a complete collision service, painting, refinishing, frame straightening and towing. This firm has been towing for 30 years and is the oldest and largest towing firm in the Ottawa Valley.

They have gained a reputation second to none throughout this entire area. So whether your job is a small crease or a roll-over, we know you will be entirely satisfied with their work.

And, please remember that most insurance companies now permit you to choose the body shop you like best to repair your car, so choose GERVAIS AUTO BODY LTD., to do all your auto repairs.

Weston Bakeries Ltd.

BAKERS OF DISTINCTIVE PRODUCTS WHICH ARE HIGHLY FAVOURED IN THIS AREA

2510 SHEFFIELD RD. 749-5965

The excellent reputation of the products of WESTON BAKERIES LTD. established in 1882, is due to the determination of the directors, that the company produces only the highest quality products that proudly bear the name WESTON. Quality ingredients with their own special recipes, produce the distinctive good taste which has made WESTON products a best seller at all progressive markets, and popular with homemakers across Canada.

Their products are skillfully mixed, blended and baked by means of the most modern equipment, under sanitary conditions by highly skilled bakers.

WESTON BAKERIES PRODUCTS are available at most progressive grocers, and are considered the most popular bakery products, which has met with the good taste of the public. WESTON BAKERIES LTD. and their distribution centre in Ottawa, which is capably managed by William Hayden are to be complimented as a wholesale business which is a distinct credit to the district.

We feel those of us who have tasted their products have our own recommendation. WESTON BAKERIES PRODUCTS are worthy of high recommendation.

Singer Centres

104 RIDEAU 236-9565
BILLINGS BRIDGE PLAZA 737-3300
CARLINGWOOD SHOPPING CENTRE 729-3163
2215 RIVERSIDE DR. 829-8643

The name SINGER has been associated with Quality products for over a century.

By making a purchase from this most complete Sewing Centre, you are always assured of complete satisfaction backed by this company's great policies in business.

This firm offers you tremendous values in Sewing Machines as well as repairs to all makes of sewing machines. Their SINGER sewing machines are quality built and are providing the finest sewing machines offered in this country.

Now that the world of women has taken up the art of making their own clothes, and for members of the family — some of them are doing it with a great flair and sureness.

SINGER Sewing Machines are featured in a wide variety of modern cabinets for all models, plus Static-Free motors. They have three types of Automatic machines, the slant needle, the straight needle, and the famous Touch and Sew Futura model which is a completely automatic machine, giving you the ultimate in engineering achievement in a Sewing Machine with all the features and styles of tomorrow, "Here for you today."

Over the past few years SINGER has been expanding to serve you even further. To complete their line of Quality Products they offer you Vacuum Cleaners in four different models, sewing notions, an excellent selection of choice fabrics at competitive prices. So regardless of what the occasion or season a gift selected from the "SINGER" line of top Quality Products will give a lifetime of pleasure.

Stop in now and take advantage of one of the fabulous bargains they are now offering with SINGERS Easy Budget Plan available to you.

Superior Propane Ltd.

A SUCCESSFUL FIRM PROVIDING EXCEPTIONALLY GOOD SERVICE TO THIS AREA

FALLOWFIELD RD. 825-1851

This is one of the most actively engaged firms in the gas business, whose personnel have extensive technical knowledge of their many appliances which include Clothes Dryers, Ranges, Furnaces, Water Heaters, Space Heaters and Camping Equipment and Swimming Pool Heaters. Their gas service is one of the safest and most efficient methods in modern heating, cooking, etc.

This firm's branch in Ottawa is managed by Mr Lyn Buffam assisted by an efficient staff, all of whom have made friends in the area.

LIQUIFIED PROPANE GAS is the portable gas with no long pipe lines — your source of supply is at your door. The managers and staff are fully trained to service your gas requirements efficiently.

Aside from home use, it is being widely used by farmers, also it has proven to be a great advantage in tobacco-curing; thermostatically controlled heat provides a better cured tobacco as well as for grain and corn drying. It is also used for other commercial purposes including carburetion conversion for lift trucks. Because propane gas has greatly reduced air pollution, it is widely used in business and industry. It is simple to operate and handle. If you are interested in checking with others who now use this service, contact the management as they can refer you to many satisfied customers throughout the area. SUPERIOR PROPANE LTD., with over 90 bulk plants and serving from coast to coast, it is a firm worthy of high recommendation.

Rentalex

1905 MERIVALE RD., OTTAWA 825-3577
120 HIGHWAY 15, BELLS CORNERS 820-0611
560 PITT ST., CORNWALL 933-8526
693 BATH RD., KINGSTON 389-9600
776 PEMBROKE ST. E., PEMBROKE 735-0678
1693 BANK ST., OTTAWA 731-4577
1440 MERIVALE RD., OTTAWA 224-2288
436 McARTHUR RD. 745-0034
683 ST. JOSEPH BLVD., HULL 771-3221
141 GREBER BOUL., PT. GATINEAU 770-8228

This firm, established in 1960, is capably directed by Murray Thomson, President and is continually exapnding to provide even greater service to their customers, as Ottawa Valley's Rental Experts.

Many people faced with a handyman's job, are confronted with problems of lack of proper tools and equipment. This particular project may be the only time you will ever require them — so Don't Buy — Rent It!

Their complete line of rentals include over 1,001 items to serve the householder, farmer, industry and building trade. They feature everything from party goods to a sledge-hammer, exercise equipment, construction tools, tillers, scaffolding, tables and chairs, lawn and garden equipement, floor sanders, electric and chain saws, automotive tools, ladders, construction heaters, cement tools, carpenter tools, water pumps, generators, plumbers supplies, paint equipment, and a complete party goods division at 1440 Merivale Road, and so many other items too numerous to mention.

Why not stop and pay them a visit and see their large selection of rentals, as we feel this firm certainly merits a review in this special edition of outstanding businesses as one of the distinctive factors of the commercial efficiency of this area.

Finch Lions Club adopts Balinese Child

A very special commitment has been made by members of the Finch and District Lions Club. They have joined Foster Parents Plan of Canada. The club has adopted little Ni Wayan Suni, aged six years, of Bali. Their monthly contribution of $17 brings material and financial assistance to both child and family and is aimed at strengthening the family unit by helping each member.

$17.00 a month provides the family with a monthly cash grant, distribution of goods such as vitamins, blankets, towels, soap and other useful items, medical and dental care, the sustained guidance and counselling of social workers and the benefit of special programs. A strong emphasis is placed on education. All Foster Children (and their brothers and sisters, if possible) must attend school. Vocational training courses are available to Foster Children, their brothers and sisters, and in some cases, their parents. The aim is to give the family the tools to help them become independent and self-supporting. Special programs adapted to the needs of each country also meet these aims.

Ni Wayan Suni was born February 27, 1968 at Banjar Kelod Perasi, Bugbug. She is presently in the first grade of elementary school and receiving instruction in Arithmetic, Baslinese Language, Sports, Social Studies, Dancing and Singing Arts, Religion, Civics, Agriculture, General Science and the Indonesian Language.

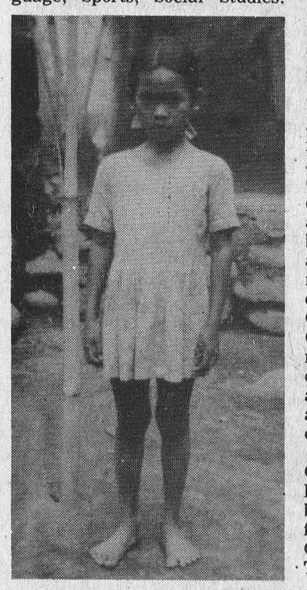

Banjar Kelod Perasi, BugBug, is the native village of Ni Wayan's parents. Her father, I Ketut Kondri, is 45, and has never attended school. Employed as a tenant farmer, he supports his family on an income of $7.50 per month. Ni Wayan's mother, Ni Komang Kondri, is 40. She works as a day-labourer and brings an additional income of $1.00 per month to the household. Ni Wayan has two brothers, aged 18 and 12, and two sisters, aged 16 and 7. The children do odd jobs and make an additional $2.00 per month. The total income of the whole family is around $10.50 per month, which is too low for their daily needs.

Living conditions are primitive. The family have two dwellings, 9' x 15' and 12' x15', made of thatched coconut leaves and mud. The floor is hard packed dirt. There are no windows in the house, no furniture, electricity, running water or toilet facilities. Water for drinking is taken from their own well.

The food for the family is cooked in a small, simple structure used as a kitchen by Ni Wayan's mother. The cooking is done in an earthern pot over an open fire. The main food staple is rice mixed with maize and some vegetables such as spinach, swampcabbage, beans and other wild green leaf vegetables. The family eats twice a day. Meat or eggs are rarely available except on big ceremonial or feast days. Common fruit in the village, such as bananas, papaya, mangos and jamboo are eaten if they are in season and inexpensive.

The family of Ni Wayan Suni are healthy and reasonably happy. Foster Parents and Foster Children correspond monthly (letters are translated by PLAN) and often develop warm and affectionate relationships which mean as much to the child as the material and financial aid.

Foster Parents Plan is currently working in ten countries in South America and Asia. Over 50,000 children are currently being aided by individuals, groups and families in Canada, the U.S.A. and Australia.

Anyone wishing more information on this non-profit, non-sectarian non-political, independdent organizations, write Foster Parents Plan of Canada, 153 St. Clair Avenue West, Toronto, Ontario M4V 1P8.

Goldfield

Mrs. Margaret Duff and Miss Jean Duff attended the December meeting of the Finch Women's Institute held at the home of Miss Marguerite McLean and Miss Aileen MacLean on Thursday.

Mrs. Joe Dingemans, Mrs. Adrien Dingemans, Mrs. Lois Montgomery and Mrs. Bernard Foley attended the W.I. meeting.

Mr. Doris Dain, Miss Marjorie and Miss Susan Dain, spent the weekend with Mrs. Margaret Duff and Miss Jean Duff.

Mr. and Mrs. Alfred Carkner visited Mrs. Ellen Gillies and Donald H. Gillies on Tuesday.

Mr. Derling Simpson visited at the home of Mr. and Mrs. D. A. Gillies on Tuesday.

Word has been received of the death of Mrs. Mary Anderson, the former Mary Lillico, sister-in-law of Mrs. E.G. Lillico. Sympathy is extended to the bereaved family.

REFINISHING

There is no substitute for the timeless elegance of natural wood. If your wood furniture needs repair or re-finishing, consult a specialist. Antiques, family heirlooms and other prized pieces will be given careful loving attention.

FOR FREE ESTIMATES CALL

448-3245

DUNBAR PIANO & FURNITURE CLINIC

S.D.&G. Mutual Fire Aid Assoc. meets ...

Newington Fire Dept. wins '74 Fire Prevention Award

Seventy members, representing 16 Fire Departments of the Stormont, Dundas and Glengarry Mutual Fire Aid Association held their regular bi-monthly meeting in the Alexandria Fire Station on Monday, December 9th.

Chief Gerald Charlebois of Alexandria welcomed the firemen and representatives of municipal Councilors along with special guests from the United States.

Minutes of the last regular meeting at Winchester were passed for approval. In the treasure's report, Carl Robinson of Williamsburg reported a bank balance of $773.14, after all accounts had been cleared with reference to the annual Banquet affair. Chairman of the Sports Committee, Chief Merton Casey of Maxville, advised that the annual Curling bon-spiel would be held at Maxville in February and that further information and notices would be mailed out to each department at a later date. Gib Raistrick, Secretary and Chairman of the benevolent fund, reported that he had information on two members who were sick and the appropriate cards and acknowledgments would be sent out.

Reporting for the Banquet Committee, John Benoit of Crysler reported that the annual banquet was a real success financially and well attended at Cornwall last October. Perry Tinkess of Avonmore, Point system chairman, requested that each Fire Chief should attempt to complete the point system forms at each meeting and make the immediate returns for the records.

Maurice Roussy, Chairman of the Fire Prevention Committee, spoke on the regional Fire prevention school during the season of 1975 and suggested that the County Co-ordinator contact the Fire Marshal's Office to arrange for such a school to be held in Cornwall. He also mentioned that each Chief should arrange to add this in his financial budget to submit his estimates to the Municipal Councils. Following the above advice and information received, a motion was passed, that the Association Fire Chiefs make arrangements to meet in Cornwall and further discuss this school with regard to how many Firemen could attend a one week course.

The President, Albert Evans of Newington, had been advised that the Village of Lancaster was interested in the membership and instructed the Secretary to correspond with the Municipal Council and the Fire Department.

County Co-ordinator, Chief L.A. Carrierre of Cornwall advised that his committee had received the fire prevention reports for 1974 and the winner of this event was the Newington Fire Department. A beautiful plaque was presented at this time to Chief Cliff Rombough of the Newington Fire Dept. At this time Chief Carrierre spoke on the number of Association crests that each department may require, resulting in a request that he order these immediately to be distributed at the next regular meeting.

Chief Carrierre in charge of the program for the evening, introduced the following guests, County Co-ordinator of Malone U.S.A. Elton Cappiello, Deputy Patrick Curran and Public Relations Officer John Tripony who addressed the members with regards to their activities on Mutual Fire Aid in the U.S.A. It was noted that all of their vehicles were equipped with radio communication which operate 24 hours a day. The cost of maintenance to these units was paid by the County. There are 765 Firemen involved. Last year they received 3200 alarms for fire which involved 60,000 man hours on fire fighting. Chief Cappiello, reported that he had served in the fire services and County Co-ordinator for the past 32 years. Films and slides were shown which involved one fire where 36 Fire trucks were in operation and property damage was estimated at over $1,000,000.

The Fire Marshals Representative, Mourice Roussy, thanked the guest speaker and his staff for the very enjoyable information and showing of the films to the Association.

Several other guests were introduced by Chief L.A. Carriere who were: Reeve and Deputy Reeve Edwin Waldroff and Stewart Hart of Newington and Township of Osnabruck, New Chief of Williamsburg Lyle Keyhoe; Councillor Norman McRay of Maxville; along with the new Fire Chief of Apple Hill. Lunch and refreshments were served by members of the Alexandria Fire Department.

Osnabruck Centre

Mrs. Lola Lambert spent a few days with Mr. and Mrs. Jim Wilson and family at Renfrew.

Mr. and Mrs. John Brownell were supper guests of Mr. Helen Brownell of Finch.

Mr. and Ms. Morley Warner visited Mr. and Mrs. Olin Lawrence, Massena, N.Y.

Mr. Douglas Cryderman and friend of Ottawa spent Sunday with Mrs. Fred Cryderman.

Mr. Mervin Waldroff and Mr. David Tait, Newington were callers of Dale and Roger Swerdfeger on Sunday.

Mr. and Mrs. Morley Warner were recent visitors of Mr. and Mrs. Arthur Heagle of Elma.

MAN-SIZED SAVINGS

MEN'S OVER SIZE WORK PARKAS With detachable Hoods Sizes 50 to 56

MEN'S REVERSIBLE HUNTING JACKETS Up to size 46 with detachable hoods 20 % OF REGULAR PRICE

MEN'S KAUFFMAN SAFETY BOOTS — SYLFLEX 8" TOPS Insulated & Waterproof Reg. $49.95 Special price $39.95



DISCOUNT SURPLUS

Eamer's Corners — next to Bolton's TV

Cornwall, Ont. Telephone: 932-7644

MASTER FEEDS

CHESTERVILLE

CLEMENT FEED & FARM SUPPLIES

Clement Feed and Farm Supplies Ltd. now offer Master service.

To bring you the best, Clement Feed and Farm Supplies is now a Master Feeds dealer, offering the complete line of Master Feed products.

Let us introduce you to some of the new Master Feeds lines including High Performance Pig Starter, Master Liqua-Supp and High Performance Horse Feed. As well, you're invited to take advantage of Master Feed's laboratory analysis service that will help you achieve the feed mix that produces maximum results at minimum cost.

See us soon for all your feed and farm supply needs, under the Master Feeds sign at 15 Mill Street, Chesterville. Phone 448-2161.

MASTER FEEDS

It's results that count.

MLM Maple Leaf Mills Limited