The Morrisburg Leader

Vol. 88, No. 41. MORRISBURG, ONTARIO, FRIDAY, OCTOBER, 13th, 1950. $2 PER YEAR IN CANADA. $2.50 to U.S.A. 5c PER COPY

Leslie B. Hitsman Dies at Cornwall

Impressive tribute was paid to the memory of Leslie Bert Hitsman, who died in Cornwall on Tuesday at the funeral service which was held from the home of his mother, Mrs. Curtis Hitsman, to the Wesleyan Methodist Church, Winchester on Thursday afternoon. The service at 2 p.m. was conducted by Rev. H. Kielty.

Born in Winchester 47 years ago, he was the son of the late Curtis Hitsman and his wife the former Blanche Smith of Chesterville. He received his education in the Winchester schools and later learned the trade of a butcher. For the past five years he had lived in Morrisburg where he was employed by the Morrisburg Poultry Co. He first married Annie May Bowman, who died in 1931. One son, Gerald was killed in a highway accident 11 years ago. In 1942, he married the former Miss Grace McGillvary of Cornwall who survives.

Chief mourners and survivors in addition to his widow, were his mother; one brother Arthur, Ottawa; one sister (Veta) Mrs. Walter Barkley, Ottawa.

Interment was in the family plot at the Maple Ridge cemetery where the graveside service was conducted by Rev. Mr. Kielty.

CLERK'S NOTICE OF FIRST POSTING OF VOTERS' LIST 1950

MUNICIPALITY OF MORRISBURG COUNTY OF DUNDAS

NOTICE IS HEREBY GIVEN that I have complied with Section 8 of the Voter's List Act, and that I have posted up at my office at Morrisburg on Victoria Street, on the 12th day of October 1950 the list of all persons entitled to vote at municipal elections and that such list remains there for inspection.

AND I HEREBY CALL UPON ALL Voters to take immediate proceedings to have any errors or ommissions corrected according to law, the last day for appeals being the 28th day of October, 1950.

H. R. SCHELL,
Clerk of Morrisburg.

41c.

Honoured on 86 Birthday

A very happy time was spent at the home of r. and Mrs. Willis McIntosh on Monday evening October 2nd when the members of her family and a few friends were entertained on the occasion of the 86th birthday of Mrs. McIntosh's mother, Mrs. Myron Merkley.

A delightful evening was spent in games and social intercourse, which concluded with the serving of a lunch, the table being centered with a decorated birthday cake with candles. "Happy Birthday" was sung as the guests entered the room. At the guest of honor's table were seated Mrs. Myron Merkley and M. Merkley and Mr. and Mrs. Bernice Merkley.

Mrs. Merkley was the recipient of numerous cards of congratulations as well as gifts from the members of her family and friends.

Among the guests present for this memorable occasion were four generations of the family, also Mrs. Merkley's children, grandchildren, and great grandchildren: Mrs. Willis McIntosh and Mr. McIntosh, Mrs. W. . Trickey and Mr. Trickey, Mrs. Ward Casselman and Mr. Casselman, Mr. Arden Trickey and Mrs. Trickey, Anne and Billie, Miss Joan Trickey, Mr. and Mrs. Rae McIntosh and Robert, Miss Jean McIntosh, R. N. of Brockville, Mrs. Lyda Hanson, Mrs. Belle Hanson, Mrs. Garnet Weegar, and Mr. and Mrs. Bernice Merkley who had arrived from Henston, B. C. that afternoon. Mr. and Mrs. Roy Merkley, their son Gerald Merkley and Mrs. Merkley and small son Chris, all of Port Hope and Mr. and Mrs. Glenn Ferguson and son rnest of Athens were unable to be present for the occasion.

Miss May Rose

Her many friends in Morrisburg and district heard with regret of the death of Miss May Rose, which occurred at a Picton, Ont., Hospital. She had resided in Picton for some time with her niece, Mrs. W. E. Staples (nee Miss Ruth Lawson.)

Born at Chesterville 87 years ago she was the last surviving member of the family of the late Mr. and Mrs. Robert Rose, all of whom were well known and highly respected residents of the district. The family came to Morrisburg when she was a young woman and resided here for many years. Though an invalid for a long time, she never lost the bright cheerful disposition that had endeared her to a host of friends.

The body was brought by motor hearse to Chesterville where interment was made in the family plot.

Survivors are one nephew, Frederick Lawson, Chesterville; Mrs. W. McConnell, Msr. A. Ault, Miss Kathleen Wingard, all of Ottawa; Mrs. W. Scott, Vancouver, B. C.; and Mrs. W. E. Staples of Picton.

Canada Saving Bonds Spell Sound Security

Buy Them on B of M Easy Payment Plan, Down Payment Only Five Per Cent - $2.50 for $50 Bond; $5 for $100 Bond - Balance aid in Easy Monthly Instalments Over Year.

When you buy a Canada Savings Bond, you both acquire a source of future strength for yourself and your family, and you invest your money in a way helpful to your country. Canada Savings Bonds pay 2-3/4 per cent interest every year, and they are always worth their full face value.

There is no simpler investment, and a temporary shortage of cash need not stop you buying a bond. Just decide how much you can afford over the coming twelve months, up to a maximum of $1,000. Then pay a call on Mr. MacLuckie, manager of the Bank of Montreal at Morrisburg. He will be pleased to arrange the purchase of your bond on the bank's monthly instalment plan.

Here is how it works: you make a deposit of five per cent as a down payment. That's $2.50 r a $50 bond —$5 for a $100 bond. You pay the balance in easy monthly instalments over a year. It's a prizze plan for steady saving.

The B of M also has full facilities for keeping your bonds safe, clipping the coupons and crediting your account with the interest. And, should you ever find yourself in need of cash for an emergency or sudden opportunity, remember there is no need to sell your bonds. With them, you can readily obtain a low-cost B of M personal loan.

Now is the time to buy your Canada Savings Bond. Guaranteed by the good name of this country, there is no sounder investment.

Many independent grocers locate their stores close to a big chain stose competitor. Business statistics show they gain from the many shoppers attracted to such a district by a chain store.

Firemen at Scene of Blaze Promptly

Firemen were called out on Friday last to squelch an incipient blaze at the home of Arthur Laurin on First Street.

The fire was discovered in a shed adjoining the house, and neighbours who rushed to the scene had put the fire practically out when the firemen arrived which was about two minutes after the alarm was given.

Damage was slight and was covered by insurance, although the prompt action by the neighbours and firemen probably averted a more costly blaze.

In recent months the local volunteer Fire Brigade has been becoming increasingly efficient with each time they were called, and are to be congratulated on their present high state of efficiency.

Williamsburg Council

The municipal council met on Oct ober 7th with all members present. The previous minutes were read and adopted. The Moffatt-Fetterly Drain was given the second and third read ing. By-law no. 1165 appointing Deputy Returning Officers, Poll Clerks, and time and place for holding Nomination and Election was finally passed. A petition from the Police Village of Winchester Springs for Street Lighting was received and the Cerk was instructed to obtain estimated cost of installing and the yearly rate thereafter from the Hydro-Electric Commission.

The following orders and accounts were paid:

Roads and Bridges	$3585.62
Direct Relief	51.73
Weegar-McMillan Debentures, Wm. Dillabough	1054.31
Municipal Board of Ontario, re Moffat-Fetterly Drain	7.00
Personal Services	178.66
Postage, advt. etc.	28.66
P. V. Williamsburg	450.00
Clifford Hunter, sheep killed by dogs	35.00
Treas.- Collector bond renewal	37.50
Donation to Chesterville Fair	100.00
Donation to Dundas Plowmen's Association	25.00
Donation to Winchester Dist. Memorial Hospital	100.00

Council adjourned to meet again on November 15th at 10 o'clock.

ARTHUR J,. FORWARD

Active in the business and professional life of Canada's Capital for more than 40 years, and a member of one of the pioneer families of the Iroquois district, Arthur J. Forward died at the Williamson Nursing Home, Iroquois, Monday, October 9, in his 89th year.

A son of the late John and Maria Forward of Iroquois he practised law in Iroquois and Ottawa as well as in Nebraska and Colorado in the U.S. He was also once on the staff of a Boston newspaper.

Funeral services were held at the Iroquois United Church, Wednesday, October 11th at two o'clock and were conducted by the pastor, Rev. Dangerfield. Interment was at Point Iroquois cemetery.



"...AND THAT'S HOW

we built the school"

It's the biggest contract I ever went after, so I lost no time in getting over to my bank manager.

"George," I said, "I'll need some help to handle a job this size."

We went over the whole thing, discussed how much I would need. When I landed the contract he gave me a line of credit and I was able to go right ahead. Now the school's as good as built.

* * * *



It is an everyday part of your local bank manager's job to provide short-term credit—so that payrolls can be met, material bought, goods produced and marketed.

SPONSORED BY YOUR BANK

NATURE UNSPOILED

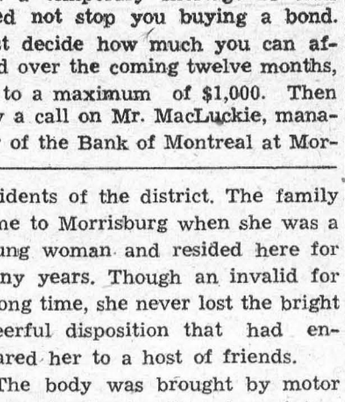

YOURS TO PROTECT

The CANVASBACK is a well-known pond duck. You can tell him by his white body and red head. He has a long, sloping forehead and bill—this is useful in distinguishing him from the redhead. A fine game bird, he should be protected.

YOURS TO ENJOY

CARLING'S

THE CARLING BREWERIES LIMITED
WATERLOO, ONTARIO

† © 1949 CARLING'S D1208

Daily Memo

OCTOBER 1950

Buy the new 5th series Canada Savings Bonds for Mary's birthday. Tie with ribbon and mark "Many Happy returns-2 3/4%"

SBW4

COLIGAN PLUMBING

PHONE 365
MORRISBURG

We don't believe in knocking the other fellow's business, but we handle nothing but first class plumbing fixtures, installed by first-class plumbers.

With prices going higher, we arestill able to quote these prices.

SPECIAL—2-PIECE TOILET, Complete	$33.50
Complete Built-in Bath, Lavatory and Compact Toilet	$193.00
Above outfit with Shower	$205.00
Same Outfit with Leg Tub	$157.00
Reg. No. 30 Range Boiler	$17.50
Kitchen Sinks from	$7.00 up

All Heating Estimates given FREE by heating expert.

We also carry Oil Burners, Duro Pumps and a complete stock of pipe and fittings in all sizes. We charge only for actual time spent on installation.

Special Announcemenr

Mr,. Alex Rapport, designer of "Supercraft Clothes" of Montreal will be at our Iroquois Store Thursday, October 19th and at our Morrisburg Store Friday October 20th and Saturday, Octber 21st,.

This is your invitation, in event of our circular letter not reaching you, to visit either of our stores, on these dates. You will see a showing of Dmestic and Imported Woollens for Made to Measure Suits and Overcoats, also the largest selection of Readymade Clothing ever shown in this District, at prices that are outstanding values,.

Iroquois Store will remain open Thursday Night, Oct,. 19th,.

Morrisburg Store will remain open Friday Night, October 20 and Saturday Night, October 21st for your convenience,.

SAVER'S

PHONE 228 MORRISBURG

Frontenac Blue Flame

BOTTLE GAS

We are now distributors for this NEW BOTTLE GAS for COOKING OR HEATING. Now on display in our showroom

COME IN AND LOOK AROUND!

GAS STOVES — — PLUMBING SUPPLIES

CENTRAL PLUMBING & HEATING CO.

24 Hr. Service Our Work Guaranteed

E. FARQUHAR, Prop.

PHONE 208 MORRISBURG

You will be delighted with this fragrant tea

"SALADA"

ORANGE PEKOE

ANNE HIRST
Your Family Counselor

How many, many girls who work for a living lose their jobs because of the improper advances of a valued customer, a male co-worker, or even the boss himself! The problem is as old as the history of women in business and my mail regularly presents its proportion of complaints.



Sometimes it is the girls' own fault. They regard the business world as a rich hunting ground for men and deliberately encourage their attentions. When the consequences are unfortunate, it is their own fault.

Most girls, however, are the unwilling victims of man's predatory instincts. Read these lines from one young woman who is frightened by the persistent attentions of a customer.

LICENTIOUS OLD MAN

"I work in a small shop, Anne Hirst," she writes, "and sometimes I'm left alone there. Then what happens, a certain customer (one of our best, a bachelor three times my age) comes in and makes lewd implications. I'd like to tell him off, but I'd be reprimanded harshly and probably fired.

"His suggestions are unprintable. I always ignore his pleas, of course; I abhor him. He will not take no for an answer. He is a customer, after all, and I cannot be rude or hostile. Besides, he is a large man and robust, and I am physically afraid.

"I don't understand how he got the wrong impression of me. I am an introvert. I do not respond glibly to people, and I certainly never encouraged personal conversation. I do not dress ostentatiously, either.

"How can I get rid of him? I am frightened and frantic."

Depending upon her employer, a girl in such a spot has the choice of reporting this man's conduct to her boss. He probably will arrange that she is not left alone in the place again.

He is in a spot, too. He is loath to lose a good customer by warning him that he is going too far, and the man himself would be furious, and charge the girl with having encouraged him. Yet no decent employer wants any girl working for him exposed to such insults.

If she can get no protection from him, she will have to find another job—and ask that neither her employer nor the other girls reveal her whereabouts.

It is one of the tragedies of human nature that a man in authority sometimes demands that a girl employee give herself, in addition to her service, in order to keep her position. A decent girl who must earn her living is at his mercy. Her only protection is to get out—and fast.

To **"Very Worried and Forlorn"**: You may decide to find another job first, then tell your employer why. (You know him, you must use your judgment.) I know how outraged you feel and you have my sympathy.

To **"Resisting"**: This is your first position and you must believe me when I say resign at once. All employees are not like this one, so don't be afraid to seek other work. You are too inexperienced to handle this low character.

* * *

Girls in business have to learn how to protect themselves. If you face an embarrassing situation, write Anne Hirst for advice. Address her at Box 1, 123 Eighteenth St., New Toronto, Ont. ....

FALCONS RETURN

The two most famous residents of Montreal's towering Sun Life building are a pair of peregrine falcons who for years now have been living rent-free on the high Sun Life ledges, rather than in rocky mountainous crags.

Noted as fierce fighters, they reputedly reach 200 m.p.h. when power diving after their luckless prey, the falcons find the pigeons which abound in the down-town area of Montreal easy pickings. They have not been seen in recent years and it was felt that they had either met with an accident or decided to return to the country.

Recently, however, the office people have seen them about—their appearance generally punctuated by a dull thud and the sight of a few pigeon feathers floating slowing to the ground.

Tender OATMEAL ROLLS

They "pan out" perfectly with new Fast DRY Yeast!

● No more yeast worries! No more yeast that stales and weakens! New Fleischmann's Royal Fast Rising Dry Yeast keeps FULL STRENGTH *till* you use it—FAST ACTING *when* you use it! Needs *no refrigeration* — get a month's supply and keep in your cupboard!

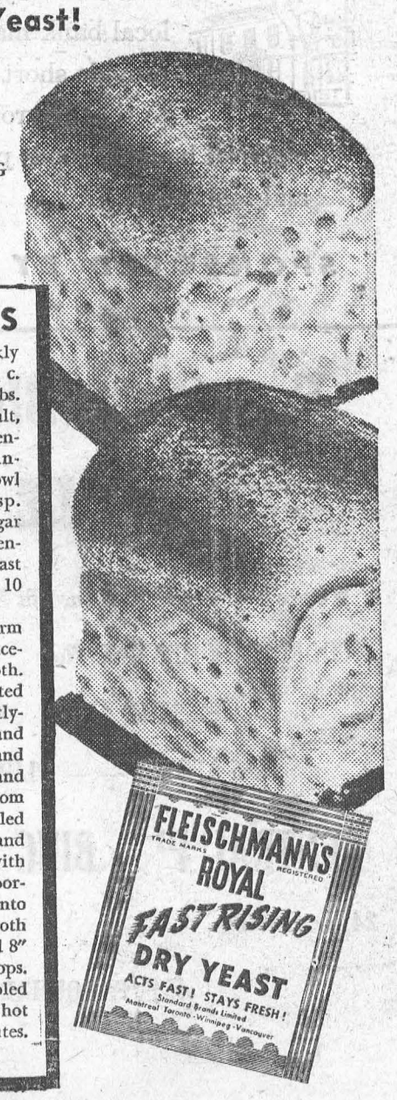

OATMEAL ROLLS

● Stirring constantly, quickly pour 1 c. boiling water into ¾ c. oatmeal. Scald ¾ c. milk, 2 tbs. granulated sugar, 1½ tsps. salt, 2 tbs. molasses and 3 tbs. shortening; cool to lukewarm. Meanwhile, measure into a large bowl ½ c. lukewarm water, 1 tsp. granulated sugar; stir until sugar is dissolved. Sprinkle with 1 envelope Fleischmann's Royal Fast Rising Dry Yeast. Let stand 10 minutes, THEN stir well.

Mix in oatmeal, then lukewarm milk mixture. Stir in 2 c. once-sifted bread flour; beat smooth. Work in 2⅔ c. (about) once-sifted bread flour. Knead on lightly-floured board until smooth and elastic. Place in greased bowl and grease top of dough. Cover and set in a warm place, free from draught. Let rise until doubled in bulk. Punch down dough and turn out on board sprinkled with oatmeal; cut into 2 equal portions and cut each portion into 16 pieces. Knead into smooth balls and arrange in 2 greased 8" square cake pans. Grease tops. Cover and let rise until doubled in bulk. Bake in moderately hot oven, 375°, about 30 minutes. Yield — 32 small rolls.



Urani-Yum, Yum—A fearless Texan, ten-month-old Dyann Schonenberg discovered a strange looking something in a nut bowl. She swallowed it and grew increasingly uncomfortable. Doctors rushed her to a hospital and pumped out her stomach. Their report, delivered to a startled Mr. and Mrs. Schonenberg, diagnosed the tasty tidbit as a nugget of uranium ore.

Things Folks Wished They Hadn't Said

Have you ever dropped a hefty brick and wished that the floor would suddenly open and swallow you?

Like the lady who said to her partner at a banquet: "Look at that man sitting opposite. I think he is one of the ugliest men I have ever seen. Who is he?"

"That's my brother."

"Oh, I beg your parden," the lady apologised. "How silly of me not to have noticed the resemblance!"

Mistakes of this kind can often occur through people jumping to premature conclusions. "What a murderous-looking blackguard the prisoner is!" whispered an old lady in a courtroom to her husband. "That isn't the prisoner," he replied. "The prisoner hasn't been brought in yet."

"Oh? Then who is it?"

"That's the judge."

It appears that the ceremonious Orientals are not above marring their politeness by dropping the proverbial brick from a distinctly uncomfortable height.

Some British women, visiting Turkey, called on an important Turkish statesman. The host offered them refreshments, including a great variety of sweetmeats, always taking care to give one of the ladies double the quantity he gave to the others.

Flattered by this marked attention, she asked, through the interpreter: "Why do you give me so much more than the rest?"

"Because you have the biggest mouth," was the straightforward reply.

Pulpit and pew are not exempt. One Sunday, as a certain minister was returning homeward, he was stopped by one of his churchgoers, who said: "You know, I always look forward to the day when you preach."

The minister was aware that he was not very popular and answered: "I'm so glad to hear it. There are too few like you. And why do you look forward to my preaching?"

"Why," she replied, with shattering innocence, "when you preach I always get a good seat."

MONEY DOES NOT make you happy—but it quiets the nerves. —Sheldon Sun.

CROSSWORD PUZZLE

ACROSS

1. Announcements
4. Ourselves
6. Hence
8. Blue grass
11. Leave
13. Mechanical bars
15. The maples
16. Assam silk
18. American lake
19. By
20. Affectedly modest person
22. For
23. Among
24. Make believe
26. Behold
28. Funds
30. Floral part
32. Mythical bird
33. Greek letter
34. Exam marks
37. Victimized
40. Hawaiian bird
41. Globes
43. Language
44. Conjunction
46. Endeavored
47. Not any
48. Particle
50. Epoch
51. Pop
53. Slow
55. Cowardly
57. Rather than
58. Like
59. The man
60. Biblical king

DOWN

1. Ohio college town
2. Pour off
3. Small barracuda
4. Abraham's home town
5. Kiloliters
7. Avalanches
7. Scotch grandchild
8. Impudent
9. Bird
10. Ibsen character
12. English letter
14. Odin's brother
17. Groove
20. Teaching
21. Went in
23. Exists
24. Pokes
25. Palm fruits
27. Along
29. Mouths
31. Month
34. Leave
35. Supporter (slang)
36. Tatters
37. Deliver a sermon
38. Wears away
39. Perform
42. Goddess of healing
45. Repetition
47. New star
48. Land measure
49. Parent
51. Samarium (symb.)
52. Odds and ends
54. Sun god
56. Concerning

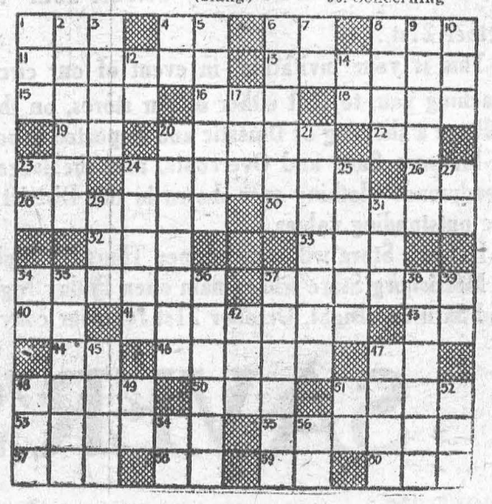

Answer elsewhere on this page.



by Gwendoline P. Clarke

By this time everyone knows what caused the dim-out on the last Sunday and Monday in September but when I started out to visit a friend yesterday afternoon I had no idea what was happening. Driving along the road was the most weird experience I ever knew. Down this way there was no fog so that the Mountain stood out in sharp outline against dark, rolling clouds merging into subdued shades of blue, purple and reddish-yellow. To the south the sky was fairly light yet the road before me was dark and forbidding. It was really spooky and, like everyone else, I was driving with lights on. Another queer thing I noticed was that, instead of glass windows, all the houses seemed to have windows of glittering tinfoil. The whole set-up had the apearance of the supernatural and the thought came to me that it must be a Nemesis on Chairman Saunders and Mayor McCallum for keeping us on Daylight Saving Time! Certainly there would be no power saved yesterday as it was impossible to do anything in the house without lights on.

* * *

There was a time when I thought our location here was ideal—midway between Toronto, Hamilton and Guelph. But now I am not so sure—not when Toronto and Hamilton continue on fast time, with this district automatically following suit, although to the north of us towns and cities have reverted to standard time. You people in those districts don't know how lucky you are. Some of the farmers around here say they would like to send those two fellows—Messrs. Saunders and McCallum—out for the cows in the morning and see how they would like wandering over the fields, peering into the darkness, trying to catch a glimpse of anything resembling a cow. And to think such a state of affairs will continue until almost the end of November with hardly a soul really in favour of the measure . . . although I am quite sure nearly everyone would take it on the chin if they felt any good were accomplished. As to that we have yet to be convinced. Certainly more power will be used in the country on fast time than standard.

* * *

Oh, well, I suppose we shall live through it and be none the worse—except for a few frayed nerves and temporarily lost cows. There are worse things than that in life—and also, thank goodness, better things to occupy our time and thoughts. Worse things . . . like the accidental bombing of British troops by American forces — that was too dreadful to think about. Better things . . . well, there are a lot of better things, all the time, wherever you live and wherever you look. Apropos of better things, I have read, or heard it said, that you can pretty well size up a person by what he or she does in his or her leisure time. That, I believe, is more or less true. How often we hear—"Oh, young Mrs. So-and-so will never amount to anything—she spends all her time reading paper-back novels!" Or . . . "I don't know how Roy puts up with it . . . all his wife thinks about is her bridge parties!" Then of course, we have the young husband who spends most of his time in the pool-room—or the beer-parlor and the older man who is so involved with social organizations that his wife hardly sees him at all.

* * *

But on the other side of the ledger we have men and women who restrict their social activities to what they can accomplish without sacrificing family life and who occupy their spare time with skill and ingenuity—only sometimes it is only the small circle in which they live that knows of their accomplishments.

This I realized last Thusrday when I attended a local Hobby Show sponsored by the I.O.D.E. There was leathercraft, dolls made from shells, ceramics, needlecraft, rugs, beautiful pictures in oils, water colors and shells. Jewellery made of metal; wood-carving, model aeroplanes and railways, and an exhibit of articles made by the blind.

To add to the attraction a well-known florist gave a demonstation on flower arrangements that was fascinating to watch. What intrigued me was her foundation—not a pin-bowl to hold the flower stalks, but evergreens. Just common or garden evergreens—cedar and balsam—which she crushed in her hand and pressed firmly down into the bowl. Into this mass of green she later pushed her flower stems. By this, she explained, flowers could be placed at any angle—and stay put. You might like to try it sometime.

So that was the Hobby Show—but to me it as not so much an exhibit of hobbies as a demonstration of what can be done in a person's spare time.

DISHPAN HANDS

A British firm developed for industrial war use creams to protect hands from dirt, oils, acids, dyestuffs and grease. After using the cream the hands could easily be washed clean. British housewives are now using two of these creams—one for dry, one for wet work. The creams dry on the hands and remain unnoticed until the work is finished. They are equally effective for men who do dirty work.

Experience is what enables you to recognise a mistake whenever you make it again.

ACHES AND PAINS OF

COLDS



HERE'S QUICK COMFORT!

And the RELIEF IS LASTING

There's one thing for the headache . . . the muscular aches and pains that often accompany a cold . . . INSTANTINE. INSTANTINE brings really fast relief from pain and the relief is prolonged!

So get INSTANTINE and get quick comfort. INSTANTINE is compounded like a prescription of three proven medical ingredients. You can depend on its fast action in getting relief from every day aches and pains, headache, rheumatic pain, for neuritic or neuralgic pain.

Get Instantine today and always keep it handy



Instantine

12-Tablet Tin 25¢

Economical 48-Tablet Bottle 69¢

A young student from an agricultural college was in conversation with an old farmer.

"Do you know," said he, "your methods are a hundred years behind the times? Why, I'd be surprised if you made $50 out of the oats in that field."

"So would I," replied the farmer. "It's barley."

Upside down to prevent peeking.

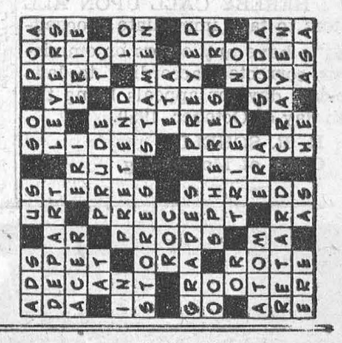



Jane Ashley's Crown Brand Recipes FREE

Write Jane Ashley, The Canada Starch Company Limited, P. O. Box 129, Montreal, P. Q.

CB30

FALL FAIR TIME IN ONTARIO

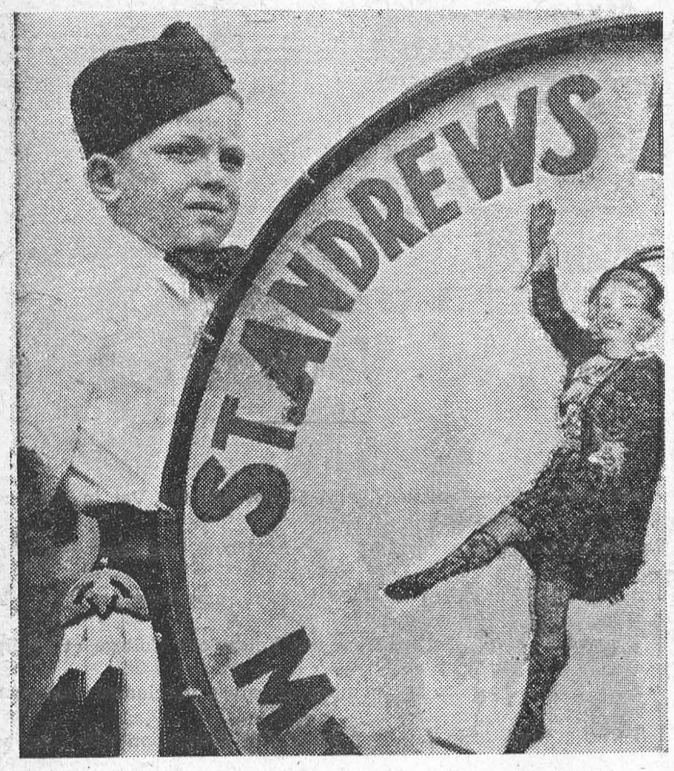

HARRISTON—Even if his drum seems a mite oversize for so small a boy, it didn't prevent Bass Drummer Mervin Weber from "beating it up" in fine style.



HARRISTON—The beautifully decorated floats, one of which — a Prize Winner — is seen here drew a wealth of favorable comment from spectators.



PORT HOPE—Plenty of hard work beforehand goes into the making of any successful Fall Fair; but Mrs. A. J. Mitchell (left), president of the Port Hope Agricultural society and Mrs. C. C. J. Williams, Director of the Women's Division, seem very cheerful about the whole thing.



CALEDONIA—The British Imperials Girls' Band, from Hamilton, entertained the very large crowds at this fine Haldimand County Fair.



ARTHUR—That isn't really a moustache on the central figure of this group, watching action around the "Duck Pond," just traces of an all-day sucker or some such.



MITCHELL—The Field Crop Competition sponsored by the Perth Crop Improvement Association drew a record-breaking number of entries of fine grains, some of which are seen here.



ARTHUR—"No, darling! Those ducks are supposed to swim, not be cuddled by little girls."



HARRISTON—"We'll up an' gie 'em a blaw, a blaw" is the motto of Alice Joan Stevenson, sorrel thatched piper of the St. Andrew's Pipe Band.

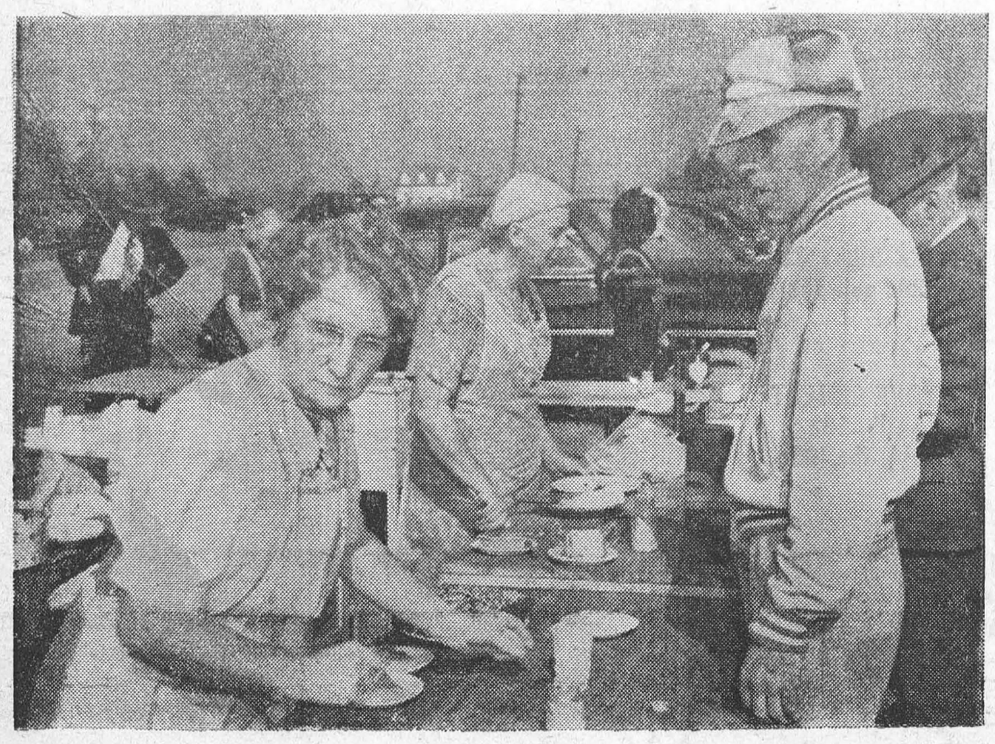

BOLTON—Women's organizations are to the forefront at every well conducted Fall Fair and Bolton was no exception. Here members of the Women's Guild of the Presbyterian Church are hard at work satisfying the needs of the "inner man."

THE
PICTURES SHOWN
ON THIS PAGE
Were Taken By The
Molson's
PHOTOGRAPHER
As A Public Service
E

FUNERAL AND AMBULANCE SERVICE

TRAINED ATTENDANT IN CHARGE

G. LEONARD KECK

Phone 130 Day or Night — Morrisburg, Ont.

Buy Now At Special Fall Prices

ALL TYPES OF LUMBER, SIDING, ROOFING AND FELT
BRICK, CEMENT, LIME AND FLUE LIMING

CLEAR GRADE DOORS—
Combination—Complete with glass and screen. Stock Sizes, 2' 8" x 6' 8"; 2' 10" x 6' 10"; 3' 0" x 7' 0"
Prce $15.50 to $17.50
Panel—Interior 1⅜" and Exterior 1¾", all stocb sizes
Prices, $8.50 and up

TILE—Floor and wall tile for bathroom and kitchen in assorted colours. —MASONITE—All types — ARBORITE —In a variety of colours. — CHROME—Mouldings and wood Trim — PLYWODS — up to ¾".

Call in or phone your order today. We deliver promptly.

BLACK LUMBER COMPANY

MORRISBURG, ONTARIO — PHONE 222
LUMBER, TIMBER, MOULDINGS, Etc.

CAMEO THEATRE

EVENING SHOWS AT 7.00 AND 9.00 P. M.
MATINEES ON SATURDAY AT 2.30 P. M.

Thurs.-Fri.-Sat. —

Diamond City
David Farrar, Honor Blackman

Gaiety
George Givot, Ann Ayres
COLOR

Mon., Tues., Wed.—
WHITE HEAT
James Cagney, Virginia Mayo
(ADULT)

Thurs., Fri., Sat.—
Blue Grass of Kentcuky
Bill Williams, Jane Nigh
(COLOR)
Angels in Disguise
Leo Gorcey, Huntz Hall

FOTO NITE
THE SHOW WITH THE
● BIG CASH OFFER
EVERY
● TUESDAY (Attendance Night)
AND
● WEDNESDAY (Stage Show)
NEXT OFFER:
$50
NOTE:
If you attend theatre on Tuesday Nite, make sure to sign an attendance card available from doorman and be eligible for Wednesday night Cash Offer.

SEE US ON ANY OF YOUR FEED PROBLEMS

WE CARRY A COMPLETE STOCK AT ALL TIMES

ALSO "BLUE COAL" IN ALL SIZES

ALL KINDS OF FARM MACHINERY IN STOCK

J. D. DAIN and Co.

---

1 Used M-H 101 Jr. Tractor; 1 Used F-H Tractor; 1 Used AC Model C Tractor; New 2-3 Base Tractor Plow; 1 Used Cockshutt Sulky Plow; New and Used Walking Plows; 1 1938 Ford V-8 Car; 1 Long Manure Sleigh; 200F Fluid Spreader; 1 Coleman Oil Burner; 1 Evans Oil Burner; 1 Quaker Oil Burner; 1 Gent's Bicycle.

Ross H. BECKSTEAD

WILLIAMSBURG, ONTARIO

GOOD CITIZENSHIP IS A LOT OF LITTLE THINGS

GOOD CITIZENSHIP *is a lot of little things*

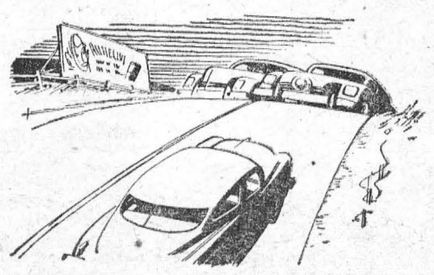

DON'T PASS ON HILLS

Passing other cars on hills is the cause of many accidents. Don't go by the car ahead until you have a clear stretch of road free of oncoming traffic. Then get back on the right hand lane. Drive with care and courtesy. Obey highway regulations and help to reduce the appalling traffic toll. Surely there is no better way of practicing safety first—no finer example of proving your own "Good Citizenship".

BRADING'S
Capital Brewery Limited,
Ottawa

This series of advertisements is planned to help make your community the best place to live in.

STOVE PIPES — ELBOWS
TEES — TAPERS

STOVE BOARD
FIRE SCREENS

ASH SIFTERS $1.15
ROCKER SIFTER ... $4.75

FIRE SHOVELS
20c and 35c

ASBESTOS FIBRE AND SHEETS

STOVE CEMENT
1 lb. 18c
2½ lbs. 35c

KITCHEN RANGE—
High Closet and Reservoir
Special $109.00

QUEBEC HEATERS—
Medium Size $24.50
Large Size $29.50

N. McGILLIS HARDWARE

Don't Buy Feed



Ask for "MIRACLE" DAIRY FEEDS

Calfhood Vaccination Notes

Are your calves vaccinated yet? If not call the Vet in charge of your district at once. To save him time and travel, organize your community and have all your calves vaccinated at the same time.

We will receive a report from the Veterinary College at Guelph some time in February as to the number of calves vaccinated this year. If the number is down from previous years, the Federation will canvas again next year in a continued effort to have our County 100% vaccinated.

Don't neglect to do your part in ridding Dundas of Bang's Disease and at the same time increase the value of your herd. Get your calves vaccinated now.

Dundas County Federation of Agriculture
ERIC CASSELMAN, President. DON ROBERTSON, Sec'y.

PICADILLY
Theatre Williamsburg

THURS., FRI., SAT., OCTOBER 12—13—14—
THE BIG HANGOVER:—A comedy. Starring Elizabeth Taylor, Fay Holden, Van Johnson and Gene Lockhart.....ALSO.....
CRASHING THRU:—Do not miss this picture. Starring Whip Wilson

MON., TUES., WED., OCTOBER 16—17—18—
THE BLUE LAGOON:—Paradise untamed in all its wonder and fury, the beauty of its fabulous color, the wonder of its innocent love the excitement of its glorious adventure. Starring Jean Simmons and Donald Huston.

THURS., FRI., SAT., OCTOBER 19—20—21—
THE EAGLE AND THE HAWK:—Action, thrills, romance. Here are exciting pages torn from a turbulent chapter in history. A tale of adventure and intrigue in Old Mexico filmed in Technicolor. Starring Rhonda Fleming, John Payne and Dennis O'Keefe.

COMING SOON:—THE YELLOW CAB MAN and RIDING HIGH.

If It's Hardware We Have It

- STOVE PIPES
- FURNACE PIPES
- STOVE GUARDS
- STOVE BOARDS
- STOVE PIPE DAMPERS
- WAL LTHIMBLES
- FLOOR THIMBLES
- FLOOR REGISTERS
- COAL SCUTTLES
- ROOFING OF ALL KINDS
- ROOFING PAINT
- PLASTIC CEMENT
- WINDOW GLASS, ALL SIZES
- PUTTY
- GLAZIER'S POINTS
- PUTTY KNIVES

Get your Fall Work done now while the weather is right!

R. H. Bradfield & Co.

HARDWARE — PHONE 10
Agents for Frigidaire

TRY LEADER "WANT ADS".

Girls Wanted

KNITTERS, LOOPERS,
MENDERS, INSPECTORS
AND BOARDERS

Apply in person to

MORRISBURG HOSIERY CO.
Morrisburg, Ont.

M. A. CAMPBELL
General Insurance
Phone 357 Morrisburg

Graham Froats

FIRE, WIND, HEALTH & ACCIDENT, CO-OP AUTO, and CO-OP LIFE
INSURANCE
Telephone 614 r 6
Williamsburg Ontario

ARTHUR FLYNN
BARRISTER, Etc.
MORRISBURG ONTARIO

"THE SERVICE OF SIGHT"
J. MILES WHITTAKER
Optometrist
MORRISBURG -:- ONTARI(

Specialist in Correcting
DEFECTIVE VISION AND EYESTRAIN
Office Hours
9 to 12 noon; 1.30 to 5.00 p.m.
Saturdays, 9 to 12 noon.
Evenings by Appointment
Telephones:
Office 18W Residence 18.
HAVE YOUR EYES EXAMINED AND SAVE YOUR VISION

RAYMOND H. ARMSTRONG
Barrister, Solicitor, Notary, Etc.
Office Phone 24 — Residence 27
MORRISBURG - ONTARIO

EX-SERVICEMAN'S
24-HOUR
TAXI & AMBULANCE
SERVICE
PHONE 181
For Prompt and Courteous Service
EVERY PASSENGER INSURED
SPECIAL RATES ON
Funerals, Weddings, and
Out of town Trips
2 CARS—NO WAITING
DRIVERS:
Bruce Casselman
Arthur Casselman

Elmer Jannack
Day or Night
Taxi Service
MORRISBURG, ONTARI
Phone St. Lawrence Hall, or
Residence 611—15

Skinny men, women gain 5, 10, 15 lbs.
Get New Pep, Vim, Vigor
What a thrill! Bony limbs fill out; ugly hollows fill up; body loses its sickly, "bean-pole" look. Thousands praise Ostrex, weight-building tonic. Enriches blood; aids appetite, digestion, so food gives you more pep, nourishment, puts flesh on bare bones. Don't fear getting *too* fat. Stop when you reach weight you desire. Introductory size *only* 60¢. Try Ostrex Tonic Tablets for new pounds, new pep, vim and vitality, today. At all druggists.

WILLIAMSBURG

Mr. and Mrs. Ross H. Beckstead are spending this week with their son, Mr. Dale Beckstead and Mrs. Beckstead and family at Brantford Ont., while there will attend the International Plowing Match at Alliston, Ont.

The Williamsburg W. I. will hold a monthly meeting Tuesday evening October 17th at 8 p.m. in the IOOF Hall. Guest speaker Miss Kathleen Terrill, Health Nurse. Roll Call, How to uild a Strong Health Program in our community. Guests, Young Matrons.

Mr. and Mrs. Dwain Hess and Mr. and Mrs. Arden Trickey returned on Wednesday after spending the past few days on holiday on a motor trip to North Bay and other points en route.

Miss Olive Merkley of Cass Bridge was a guest during the week end here with her aunt, Mrs. Margaret Robb.

BORN—At the Winchester Memorial Hospital, on Friday, October 6th, 1950, to Mr. and Mrs. Frank DePratt, Williamsburg, a son, Robert Bruce.

Mr. and Mrs. Ross Wingard and Carole spent the week end on amotor trip with friends at Springfield Mass.

The Misses Dora and Lucy Merkley, Reg. N., and R. A. Merklley of Brockville spent the week end and Thanksgiving day here at the home of Mr. and Mrs. David Short and Mr. Henry Merkley.

Mr. George Hill was the oldest plllowman at the annual fall plowing match soonsored by the Dundas Plowmen's Association held near Chesterville on Tuesday of last week.

Mr. Chet. Dawlley of Ottawa spent last Sunday in town renewing acquaintances with manw of his friends

Miss va Carlyle has returned to her home here after spending the past six weeks in Cardinal with her sister and brother in law, Mr. and Mrs. Harold Johnston.

We regret to learn that Mrs. Stirton Phifer is a patient in the General Hospital, Cornwall. We add our best wishes for a speedy recovery.

Mrs. Floyd Sayeau and little Sharron of Cardinal are visiting here at the home of Mrs. Annis Becker.

Mrs. Edmund Thompson has returned to her home here after visiting at Lisbon, N. Y., with her daughter and son in law, Mr. and Mrs. George Clement.

Mr. and Mrs. Ed. Smmith and son Larry of Chesterville and Mr. and Mrs. Arthur Baker were Sunday visitors with Mr. and Mrs. Charlie Barclay at Spencerville.

Mr. and Mrs. Herbie Loucks were Thanksgiving Day guests with their daughter and son in law, Mr. and Mrs. Lyle Baker.

Miss Alice McMillan and her father, Mr. James McMillan of town spent Wednesday of this week with Mr. and Mrs. Ernie Fling.

Mr. and Mrs. Ray Merkley and small son David of London, Ont., were week end guests with Mr. and Mrs. Bernice Merklely and Mr. and Mrs. Rae McIntosh at Mr. and Mrs. McIntosh's home in town.

Visitors on Sunday here at the home of Mr. and Mrs. Aden Casselman and Mr. Frank Casselman were Mr. and Mrs. George Tennant and Mrs. B. Roy Casselman, all of Ottawa.

Mr. and Mrs. Cecil Lyle and son Terry and Billy Johnston, all of the Town of Mount Royal were visiting Mr. H. M. Buchan, also Mr. and Mrs. David Shaw and David Jr. this week end.

Mr. and Mrs. Bernice Merkley have returned to their home here after spending the past several months at Henston, B. C., with their sons, Ellis, Ross and Willie Merkley.

Mr. and Mrs. Calvin Saddlemire of Gananoque were guests during the week end and Thanksgiving Day with Mr. and Mrs. Merton Saddlemire and Miss Beatrice Saddlemire. They were accompanied on their return by Miss Beatrice Saddlemire to spend a few days.

Mrs. Douglas Locke has returned to her home in San Francisco, Calif. after visiting here for a few weeks with her mother, Mrs. Lyla Hess and other friends.

Guests during the week end with Mrs. Edgar McIntosh and Miss Florence McIntosh were Misses Margaret Edmundson and Alixe Hamilton, both of Toronto, Mr. and Mrs. Roy White and Douglas of Ottawa, Mrs. Ethel Merkley of Toronto and Miss Frances Merkley of Kingston.

Mrs. Lorraine Hamilton of Ottawa was visiting here with Mr. and Mrs. David Shaw and son David Jr., for the week end.

Mr. and Mrs. C O'Brien and small son Douglas and the former's mother, Mrs. O'Brien all of Gouverneur N. Y., were guests in town with the latter's father and her sister, Mr. James McMillan and Miss Alice McMillan.

Mr. and Mrs. Edwin Deeks, Miss Helen Deeks, Miss Ethel Deeks and James Deeks attended the Turner-Gallagher wedding at Brockkville on Saturday last.

Mrs. Bella Algire spent Monday of this week at the home of Mr. and Mrs. Frank Whitteker.

Miss Moyra Ann Casselman was here with her mother, Mrs. A. J. Casselman and Ramon, from Toronto for the week end and Thanksgiving Day.

CHURCH ROAD

Mrs. Fred Wells spent a couple of days with her daughter, Mrs. Clifford Hunter.

Mr. and Mrs. R. J. Schwerdfeger and Roscoe Schwerdfeger spent Monday evening with Mr. and Mrs. Stanley McDonnell at Colquhoun.

Mr. M. Hess of Winchester Springs was a caller in this vicinity on Tuesday.

Mr. and Mrs. Homer Schwerdfeger were recent callers at the latter's parental home.

Mr. and Mrs. R. J. Schwerdfeger spent Sunday with relatives at Massena, N. Y.

Mr. and Mrs. Lynden Schwerdfeger and little son of Cornwall spent the week end with Mr. and Mrs. Rlaph Schwerdfeger.

Mrs. Fred Wells spent a couple of days with her daughter, Mrs. Clifford Hunter.

Mr. and Mrs. R. J. Schwerdfeger and Roscoe Schwerdfeger spent Monday evening with Mr. and Mrs. Stanley MacDonnell at Colquhoun.

Mr. M. Hess of Winchester Springs was a caller in this vicinity on Tuesday.

Mr. and Mrs. Homer Schwerdfeger were recent callers at the latter's parental home.

Mr. and Mrs. R. J. Schwerdfeger spent Sunday with relatives at Massena, N. Y.

Mr. and Mrs. Lynden Schwerdfeger and little son of Cornwall, spent the week end with Mr. and Mrs. Ralph Schwerdfeger.

Mrs. Jeff Schwerdfeger spent the past week with Mr. and Mrs. Harry Bowman, Williamsburg.

Messrs. Wilfred and Harry Zeron were callers in this vicinity the first of the week.

Mr. Ray Schwerdfeger left for Brockville on Tuesday after spending the week end and Thanksgiving Day at home.

(Last Week's News

A number from here attended the funeral service at Aultsville for the late Mr. Wesley Reddick. Sincere sympathy is extended to the bereaved family.

Mrs. Jarob Srhwrdfeger, Mrs. Vane Schell and Mrs. Claude Crowder spent Saturday afternoon in Cornwall.

Mr. Milton Shaver, Williamsburg, made calls through here last week.

Mr. and Mrs. R. J. Schwerdfeger returned on Monday after spending a few days holidays at Carthage and Great Bend, N. Y.

Mr. Lyle O'Shaughnessy Williamsburg made his annual trip through here collecting taxes.

Mr. Ray Schwerdfeger, Brockville spent the week end at home.

WANTED

100 BUSHELS OF OATS. Apply to
ASA REDDICK.
Morrisburg, Ont.
40-1c.

Weak, Tired, Nervous, Pepless Men, Women
Get New Vim, Vigor, Vitality
Say goodbye to these weak, always tired feelings; depression and nervousness due to weak, thin blood. Get up feeling fresh, be peppy all day, have plenty of vitality left over by evening. Take Ostrex. Contains iron, vitamin B_1, calcium, phosphorus for blood building, body strengthening, stimulation. Invigorates system; improves appetite, digestive powers. Costs little. Now "get acquainted" size only 50c. Try Ostrex Tonic Tablets for new, normal pep, vim, vigor, this very day. At all druggists.

SEE THE
COLEMAN
Floor Furance
HAVE AUTOMATIC HEAT
The only Floor Furnace with a Fire Underwriters Approval.
Authorized Dealer
Plumbing and Heating
WINCHESTER
C. S. PRICE



Two Names that MEAN Something
C. C. STUBBS & CO.
DEPENDABILITY
I. D. WELLS, Prop.
WORKMANSHIP
Authorized Dealer for "Rock of Ages" and the Best Imported Granites"
Cemetery Lettering promptly attended to at reasonable rates.
MORRISBURG. ONT.
P. O. Box 390 Phone 304

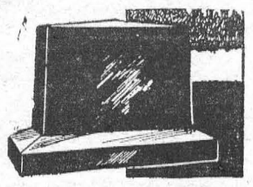



BEFORE YOU BUY,
regardless of make or model,
ask us about our attractive LOW cost purchase plan. It is designed for those who want the BEST financing service at the LOWEST cost, combined with insurance coverage.
Bring this advertisement with you for full details.
AGENT AUTOMOBILE FINANCE PLAN
MAXWELL THOM
THE E. STUART THOM INSURANCE AGENCY
All Clases of Insurance
TELEPHONE 87 MORRISBURG

Daily Reminder
OCTOBER 1950
Don't forget that the new 5th series CANADA SAVINGS BONDS will be available next week. Get order in promptly. Good thing to have savings in this type of quickly cashable security.
SBW9

NATURE UNSPOILED
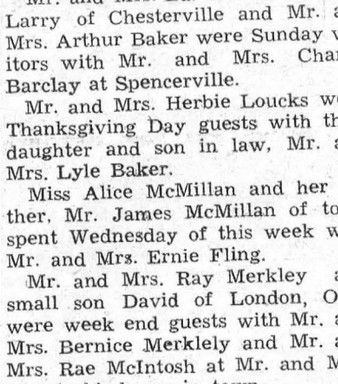
YOURS TO PROTECT
The MALLARD is familiar to everyone. His handsome green head and white neck-ring identify him. He's the ancestor of nearly all barnyard ducks. A fine-looking bird, he deserves protection. There are many varieties of mallards, and all are highly regarded by sportsmen.
YOURS TO ENJOY
CARLING'S
THE CARLING BREWERIES LIMITED
WATERLOO, ONTARIO
† © 1945 CARLING'S D120A

CANADA SAVINGS BONDS
Sure, we can afford one . . . we're getting ours by instalments at "MY BANK"
TO A MILLION CANADIANS
B of M

Down payment of 5%
$2.50 for a $50.00 bond
$5.00 for a $100.00 bond, etc.,
balance in easy instalments
over a year . . . *You can buy bonds for cash or by instalments at your nearest B of M branch.*
BANK OF MONTREAL
Morrisburg Branch: KENNETH MacLUCKIE, Manager
Williamsburg (Sub-Agency): Open Mon., Wed. & Fri.
Iroquois Branch: WILBUR FOWLER, Manager
Wales Branch: MILTON RAYNER, Manager
Open Tuesday, Thursday & Saturday
Aultsville (Sub-Agency): Open Mon., Wed. & Fri.
Canada's First Bank. . . . WORKING WITH CANADIANS IN EVERY WALK OF LIFE SINCE 1817

THE FARM FRONT



by John Russell

Once you have them shut in, KEEP THEM THERE—that's the advice handed out to flock-owners by Middle Western poultry specialists. By October 15th, these experts say, it is desirable to have your layers housed for the winter. They have records which convince them, at least, that confinement of layers is essential to success with them.

* * *

Give 'em Plenty of Feed.

Layers won't lay without feed. A dual-purpose breed in heavy production will eat 32 to 38 pounds of feed per 100 pullets daily; Leghorns, about 28 to 32 pounds per 100 pullets.

Sometimes flockowners forget to supply enough feed as the pullets rapidly increase in production in the fall. This may result in a premature molt or a slump in production.

* * *

Another poultry specialist, points out that heavily eating pullets need plenty of "elbowroom" at the feeders. When the grain and mash system is used, at least 30 to 36 running feet of hopper space is necessary for 100 layers.

The simple way to figure this is to provide at least one running foot of feeder space to each three hens. The hoppers, of course, must be kept full of fresh mash at all times.

* * *

Good Way to Stop "Blowouts"

Eversion of the oviduct, or prolapsus, often leads to cannibalism. This usually occurs when a flock approaches the peak of heavy production in the fall, and at the time when the pens are full of layers. Quite often the poultry raiser goes out to his laying house in midmorning and finds one or two hens with their vents completely picked out.

* * *

No one knows for sure just what causes this condition. Often the birds can be caught soon enough after the protruding parts appear that they can be washed off with warm water and carefully replaced. Then, if the bird is kept isolated a few days, it will recover. However, birds are usually not caught in time to be given a treatment of this kind.

* * *

The best protection is to attach anti-picking devices to the birds at the time they are housed or to debeak them. Either method will control the trouble.

* * *

Most poultrymen like to debeak, as it takes less time. The upper beak is cut back about one-third of the way from the tip to the nostril. There are very economical debeakers on the market, or quite often hatcherymen have them available for loan to their customers.

* * *

How to Avoid Fall Slumps

Early-housed pullets often have tendency to go into a slump in the late fall. But flock-owners who are on guard against such a development can usually get their flocks through the fall months without such a slump.

* * *

One of the first signs of trouble is loss of weight. Pullets should continue to grow and add weight until they reach full physical maturity up to 12 months of age.

* * *

In a small flock, a good way to keep check on the birds' body weight is to mark about 10 per cent of the pullets with some type of paint so that they can be seen easily. Once a month, these birds can be caught off the perches and weighed. Any loss in weight is easily detected without disturbing the flock.

* * *

If a weight loss is noticed, efforts should be made to increase feed consumption. This can often be done by increasing the feeding of grain in the afternoon or by feeding of pellets at noon when the birds are accustomed to nothing but mash.

* * *

Where Floor Space Really Paid

As housing costs increase, we find a growing tendency to crowd the birds. You've heard before that crowding doesn't pay, but here is further proof from records of a big Demonstration Flock.

* * *

Records were kept on 14 flocks with an average of 3½ square feet of floor space per bird, as compared with 24 flocks getting an average of only 2½ square feet. The uncrowded birds laid an average of 223 eggs, produced $2.23 profit, and made 68 cents per square foot of floor area. Only 26 per cent were lost.

By contrast, the crowded birds averaged 197 eggs, produced only $1.41 profit, and made 57 cents per square foot of available space. Thirty-one per cent of them died.

* * *

New Remedy For Blackhead

Definitely the best drug developed so far for the prevention and control of blackhead is Enheptin T and Antihep, now being marketed in feeds. This yellow-powdered drug (sold as a 20 per cent mix by feed manufacturers) helps cut heavy losses, once birds get this disease. In recent years blackhead has appeared in flocks more frequently than ever before.

* * *

Tests at the Cornell University Veterinary College and at other experiment stations, however, show that the remedy—used for chickens and turkeys—is not 100-per cent effective and should be used along with a good sanitary program. The Cornell experiments under Dr. E. N. Moore also indicated that the drug didn't affect growth very much, and definitely didn't stimulate it. However, he reports that there was no detrimental effect on egg production or fertility.

* * *

Deep Litter Trick

A good way to achieve success with deep litter for laying flocks is reported by Miss Dorothy Stabe. She had a chance to compare two different times in the fall for starting deep litter, both in the same house. Although there was only a wire netting partition between the two pens, the litter that was started about September 1 remained dry all winter, while litter in the pen started in late October was wet and had to be changed every week or so. Oat hulls were used in both cases.

* * *

Miss Stabe wonders if it isn't important to get enough moisture in the litter during warm weather to start a kind of fermentation which, because of the added heat it provides, keeps the litter dry.

Use Care When Buying A Lamp

Choosing a floor lamp or table lamp is not a job which should be approached lightly, say home advisers. Any lamp that will be used for reading, studying, sewing, or other close work needs to be constructed to give plenty of clear, glareless light.

For a good buy in such a lamp, here are features for which to look:

1. **Size.** Be sure the lamp is tall enough and has a shade broad enough at the bottom to spread a wide circle of light and allow for sitting up comfortably while reading.

2. **Bowl.** Be sure the lamp has a diffusing (reflector) bowl under the shade to prevent glare and soften light. The bowl should be of good quality plastic or white diffusing glass of even thickness throughout.

3. **Bulbs.** Lamps equipped for three light bulbs are most useful because the light can be adjusted to suit different needs.

4. **Shade.** Select shades broad at the bottom, deep enough to conceal the diffusing bowl and with a white lining to reflect light. A white or ivory shade gives about 50 per cent more light than a dark shade which absorbs and thus wastes light.

A farmer's barn was burned down and the agent for the insurance company told him that his firm would build another exactly like the one destroyed instead of paying the claim in cash.

The farmer was furious. "If that's the way you do business," he roared, "you can cancel the insurance on my wife!"

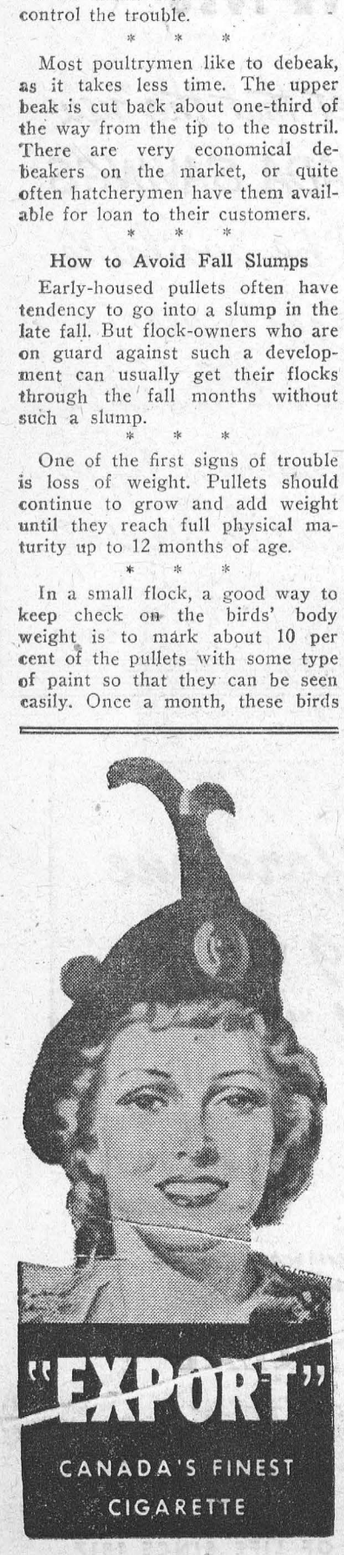

Fashion Note for Men



Foster hunting jacket in linen-like fabric woven of rayon and cotton. Quilted padding on gun shoulder—plenty of pockets—two zip and three patch! Slacks in same fabric.

SPORTS &

by A SIXBIT CRITIC

We would like to tender our most sincere thanks to Messrs' Richie Ashburn, Dick Sisler and all the rest of the Philadelphia Phillies. These gentlemen — although they made the finish a mite too close for comfort—finally managed to come through, and thus prevent the sudden snapping of what must be one of the longest unbroken strings in all sport.

* * *

For more years than we would be likely to admit, except upon the witness stand, we have been attempting to call—in advance of the season—the eventual pennant winners in the National and American Baseball Leagues. Naturally, on rare occasions, we have surprised the customers and ourself, by picking one of the two. ("Even a blind hog is liable to pick up ONE acorn," as the eminent horse expert Tom Bird sourly remarked one afternoon when the long shot we had bet on nosed out his three-to-five favorite.)

* * *

A single winner — yes, even though rarely. But two of them, in the same season? Well, up to the start of this year's race, the closest we had ever come to that was when, in 1949, we chose the Brooklyn Dodgers and the Boston Red Sox, only to see the latter knocked off in a photo-finish.

* * *

So now, if you'll pardon us for scavenging around among the dry bones of history, we're going to take the liberty of quoting from our column which appeared here last April.

* * *

In the American League our sentimental choice would be either the Philadelphia Athletics or the Detroit Tigers; and when we first began peering into our much battered crystal ball, it appeared as though the latter must get the call. But the more we studied the respective strengths of the respective clubs, the more it looked as though we would have to settle, once again, for the Boston Red Sox.

* * *

On paper they looked invincible in spite of the sneaking feeling that some of their key men show a slight tendency to choke up when the chips are down and the going tough. In fact if they should happen to get away to a good start—something they have failed to do in the past seasons— they, might win the Junior League by as far as that proverbial strong country boy can throw the proverbial red apple.

* * *

Yes, as we said before, we had definitely decided on Mr. McCarthy's Red Sox. And then—and then—we happened to read about some thing which kicked our carefully compounded dope every whichway, and then some.

* * *

These doings concerned a gentleman of the name of Joseph DiMaggio, who will be 36 years of old age come November—which is plenty of age to be carrying on one's shoulders in big league circles. In addition, Mr. DiMaggio has been so troubled with aching gams that it was uncertain that he would even get to the barrier in this season's race. So here are just a couple of things which that poor over-aged cripple did in his first Yankee .Stadium .appearance—an Exhibition game with the Brooklyn Dodgers.

* * *

"In the fifth inning he raced some 100 feet and robbed Brooklyn's Roy Campanella of a triple, and possibly of an inside-the-park-homer, with the most amazing catch witnessed in the Stadium since DiMaggio's job on a drive by Hank Greenburg a decade ago. —DiMag, stationed in dead centre, broke toward his right when Campanella's bat contacted the ball. It was 100 to 1 and no takers that the blow would be for extra bases. But DiMaggio never gave-up. With characteristic grace he headed for the bleacher fence in left-center some thirty or forty feet short of the 457-foot sign, Joe, going like the wind, his back to home plate, stuck out his gloved hand and made the catch."

* * *

..That should have been enough for a fugitive from the hospital, but not for Joe. "The cheers, which were deafening, had hardly died away when DiMaggio came up to the plate a minute or two later and, after working Roe to a 3-and-2 count, propelled a terrific drive into the lower left field stands. The ball landed about twenty rows up and, needless to report, the reception which accompanied his leisurely trot around the paths was at least equal to the one he got for his incredible catch."

* * *

Well, when we read those lines —and we only wish we had been there instead of trying to find excuses for not starting to do a little gardening—we smashed the crystal ball, chucked out the tea-leaves, and started over. We know that the New York Yankees don't figure to beat the Boston Red Sox. We know that they pulled a miracle last season, and that miracles, like lightning, seldom strike twice in the same place...Still—they're our pick.

* * *

That, gentle reader, is how we dealt with the American League prospects away last April; and you can imagine our amazement when—just a week or so ago, and with Mr. DiMaggio furnishing a lot of the motive power—those Yankees slid into the first slot...However, even then we weren't worried much about our record because here is how—in the column already quoted from—we had shrugged off the National League prospects.

* * *

What about the National League, you say? Well,, if the Brooklyn Dodgers don't win by at least ten to fifteen games, there just isn't any justice. They should outclass all the others by so much that the race might be all over by July the Fourth. Philadelphia Phils might be second, and St. Louis Cardinals third. But the Dodgers appear to be the biggest cinch to appear in sports since the days of Man O'War. He was the horse, you might remember, who once appeared to be home free, and finished second to a thing called Upset.

* * *

"Brooklyn by ten" we said—and with only a couple of weeks to go that's the way it was—Brooklyn SECOND by ten. So you can picture our state of mind as we set there listening to that final Brooklyn-Philly game on that memorable Sunday afternoon. The situation was indeed grave. The Phillies looked as if they had had it, and it seemed that, for once, we were going to be the caller of a brace of winners.

* * *

But all's well that ends well, as somebody probably already remarked. Just when everything looked blackest Messrs. Ashburn and Sisler came to our aid. Even if only by the merest of thread our unbroken string is still intact; and our many clients who make a habit of taking our selections and then betting against them, didn't lose their shirts.

A paratrooper home on leave was having a few drinks with some pals. "Well, George," asked one of them, "how many successful jumps did you have to make before you qualified as a paratrooper?"

George didn't even give himself another sip from the glass before he replied: "All of 'em."

HEMORRHOIDS

2 Special Remedies
by the makers of Mecca Ointment

Mecca Pile Remedy No. 1 is for Protruding Bleeding Piles, and is sold in Tube, with pipe, for internal application. Price 75c. Mecca Pile Remedy No. 2 is for External Itching Piles. Sold in Jar, and is for external use only. Price 75c. Order by number from your Druggist.

ISSUE 41 — 1950

CLASSIFIED ADVERTISING

AGENTS WANTED

MAKE MONEY IN YOUR SPARE TIME

Sell Leading Lady Cosmetics in your home locality. Experience not necessary. We train you. Write The A. J. McVeigh Co., 182 Jarvis Street, Toronto 2, Ontario.

BABY CHICKS

PULLETS, 12 weeks to laying, heavy breeds, prompt shipment. Edgar Cudmore, Hensall, Ont.

BROILER raisers all Tweddle chicks hatched from Canadian Approved 100% Pullorum free stock. The kind that satisfy. Tweddle Chick Hatcheries Limited, Fergus, Ontario.

BOOKKEEPING ACCOUNTING

BOOKKEEPING and Accounting Service. Irving N. Shoom, 29 Nasmith Street, Toronto.

BUSINESS OPPORTUNITIES

ESTABLISHED general store and living quarters in town 50 miles from Sudbury on Trans-Canada Highway Two-storey brick building, 35' x 80'. New mining, railroad and tourist trade. Sacrifice, owner unable to manage. Please do not investigate unless interested. Write Advertiser, 12 Elgin St., S., Sudbury.

DYEING AND CLEANING

HAVE you anything needs dyeing or cleaning? Write to us for information. We are glad to answer your questions. Department H, Parker's Dye Works Limited, 791 Yonge Street, Toronto, Ontario.

FARMS FOR SALE

218 ACRES in Downie Township, all good land, most of it under cultivation. Good bank barn with water system, good drive shed and nice 6-room red brick house, near Stratford. J. R. Jackson, Royal Bank Building, Stratford. Tel. 3203-3037W.

180 ACRES North Easthope 2 miles from city. This is good rolling clay loam, well fenced, well drained, has 2 bank barns, 2 drive shed, lovely 7-room solid brick house. This would make an ideal dairy farm, present owner retiring. Also 150-acre farm, West Zorra, 8 miles from city, 5 acres bush, balance good clay loam, new drive shed, good bank barn with silo, hydro and water pressure system, good 1-storey house with new roof, good reason for selling. John R. Jackson, Realtor and Insurance, Royal Bank Building, Stratford. Tel. 3203-3037W.

FOR SALE

JOHN Deere power unit, 35 H.P. with belt pulley and radiator. Also Vessot grain grinder, 11-inch heavy duty. Walter W. Burkholder, Markham, Ontario, R.R.1

150 BUTTONS $1

25 Beautifully assorted cards. Latest styles, colors. Postpaid. Satisfaction guaranteed. Star Novelty, 2773 Ontario East, Montreal 24.

FAIRBANKS Morse deep well electric pump, never used. Price $150. Apply Sam Charette, Second Line, R.R. No. 3, Sault Ste. Marie, Ont.

HUNTING? — 303 British Enfield 6-shot Service Rifle only $27.50. Specially adapted for deer hunting. 26" barrel. Clean appearance. Smooth operation. A real bargain. You can't lose. Order C.O.D. If you do not like it return it at our expense for immediate cash refund. Box 48 cartridges $2.50 with purchase of rifle. Williamson Mail Order Co., Firearms Division, P.O. Box 1305, Ottawa, Ont.

USED SHOE REPAIRING MACHINERY

LANDIS Stitcher, finishing machine, Singer patching machine, shoe presses, jacks, $600. Till, 19 Grassmere Rd., Toronto. LY. 2795.

MOTORCYCLES. Harley Davidson. New and used, bought, sold, exchanged. Large stock of guaranteed used motorcycles. Repairs by factory-trained mechanics. Bicycles, and complete line of wheel goods, also Guns, Boats and Johnson Outboard Motors Open evenings until nine except Wednesday. Strand Cycle & Sports, King at Sanford, Hamilton.

ALUMINUM ROOFING

Immediate shipment—.016" thick in 6, 7, 8, 9, 10 foot lengths. Prices delivered to Ontario points on application. For estimates, samples, literature, etc., write: —
A. C. LESLIE & CO., LIMITED
130 COMMISSIONERS STREET
TORONTO 2, ONTARIO

ASPHALT SHINGLES $3.35

These interlocking shingles are just one of our many roofing and asphalt bargains. 210 lb. Butt Shingles $5.25; 165 Titeloc $4.30 per 100 square feet.

⅜" Thick Insulated Siding; Brick or Cedar Grain design, only $9.45 per square. 60 lb. red or green Granite Roofing, $2.25.

Above prices F.O.B., Hamilton.

Many other bargains in these factory seconds, we doubt you can tell from first grade stock.

ALUMINUM CORRUGATED SHEETS, only $8.69 per 100 sq. feet. Delivered Ontario, Quebec and Maritimes.

All new stock, 26 gauge, various sizes available for prompt shipment. Send measurements for free estimates. Get yours now. Stock limited.
ROBERT JONES LUMBER CO.
Hamilton, Ontario

1—NEW Model 302-B Badger half-track Trencher complete. Lennox Equipment & Supply Company Limited, Selby, Ontario.

RAISE Rabbits for meat, pelts and wool. Illustrated booklet, 25c. Carter's Rabbitry, Chilliwack, British Columbia.

HI-POWERED SPORTING RIFLES

LARGE assortment and better values. Write for latest catalog listing various bargain prices.
SCOPE SALES CO., LTD.
326 Queen Street, - Ottawa, Ontario.

"D" CASE TRACTOR, "S" Case tractor, "SC" Case tractor, "VAC" Case tractor, Oliver "70" tractor, BR John Deere tractor, "V" Case tractor, "C" Case tractor, Fordson tractor. Apply Elliott's Farm Equipment Limited, Phone 2190 Stirling, Ontario

LABOR OFFERED

LABOURERS may be scarce next spring. Apply now and have one for next spring, or sooner. LRA, P.O. Box 333, Ottawa, Ontario.

MEDICAL

Read this—Every sufferer of Rheumatic pains or Neuritis should try Dixon's Remedy.
MUNRO'S DRUG STORE
335 Elgin, Ottawa
$1.25 Express Prepaid

CRESS CORN SALVE

For sure relief. Your Druggist sells CRESS.

NEW, 3-way wonder tablets builds blood, tones nerves fast. Great for simple anemia. Helps clear pimples, boils, clears the blood stream. Makes tired folks alive with pep, vim, vigor. Rush $1 for trial package. Large economy size, $3. Money back guarantee. Imperial Industries, P.O. Box 901, Winnipeg. Dept. K.

UNWANTED HAIR

Eradicated from any part of the body with Saca-Pelo, a remarkable discovery of the age. Saca-Pelo contains no harmful ingredient, and will destroy the hair root.

LOR-BEER LABORATORIES
679 Granville Street,
Vancouver, B.C.

Skin Eruptions

Here is a clean, stainless, penetrating antiseptic oil that brings speedy relief from the itching and discomfort.

Not only does this healing antiseptic oil promote rapid and healthy healing in open sores and wounds, but boils and simple ulcers are also relieved.

In skin affections the itching of Eczema is quickly stopped. Pimples — skin eruptions dry up and scale off in a very few days. The same is true of Barber's Itch, Salt Rheum, Itching Toes and Feet and other inflammatory skin disorders.

You can obtain Moone's Emerald Oil in the original bottle at any modern drug store. Satisfaction or money back.



▶ Just heat and rub in MINARD'S, and note the quick relief you get. Greaseless, fast-drying, no strong or unpleasant odor. Get a bottle today; keep it handy.

LARGE ECONOMICAL SIZE 65c

15-46

MEDICAL

POST'S ECZEMA SALVE

BANISH the torment of dry eczema rashes and weeping skin troubles. Post's Eczema Salve will not disappoint you.

Itching, scaling, burning eczema, acne, ringworm, pimples and athlete's foot, will respond readily to the stainless, odorless ointment, regardless of how stubborn or hopeless they seem.

PRICE $1.00 PER JAR
Sent Post Free on Receipt of Price
POST'S REMEDIES
889 Queen St E., Corner of Logan, Toronto

OUR PURE VEGETABLE TABLETS GIVE WONDERFUL RELIEF

B- 1 For Catarrh of Stomach, Spinal Inflammation.
B- 2 For Rheumatic Pains.
B- 3 For Spinal Exhaustion, Backache.
B- 4 For Piles.
B- 5 For Liver and Kidney, Gall-Bladder.
B- 6 For Bile.
B- 7 For Palpitating Heart.
B- 8 For Stomach and Intestinal Cleaning.
B- 9 For Heartburn, Hyper-acidity.
B-10 For Nervous Condition due to Heart Irregularity. Will ease Pains and Promote Sleep. Not narcotic.
B-11 For General Nervous Condition.

One bottle of our 200 selected pills will be sent to you, postage free, directly from our laboratories for $2.00.
MATOL RESEARCH LIMITED
2085 Dickson Street,
SILLERY, P.Q.

NURSERY STOCK

RASPBERRIES. (Government certified). Descriptive list free. W. J. Galbraith, "Mapledene," Stayner, Ont.

RESERVE NOW for Fall planting. Fast growing Chinese Elm Hedge, 12-20 inches when shipped. Planted one foot apart: 25 for $3.98. Giant Exhibition Paeonies, red, white or pink, 3 for $1.89. Georgeous assorted colours, large Darwin Tulip Bulbs—25 for $1.79 or 100 for $6.95. Apple Trees, McIntosh, Spy, or Delicious 3-ft. high, 3 for $1.98. Free coloured Garden Guide with every order. Brookdale —Kingsway Nurseries, Bowmanville.

OPPORTUNITIES FOR MEN & WOMEN

BE A HAIRDRESSER

JOIN CANADA'S LEADING SCHOOL
Great Opportunity Learn Hairdressing
Pleasant dignified profession, good wages
Thousands of successful Marvel graduates
America's Greatest System
Illustrated Catalogue Free
Write or Call
MARVEL HAIRDRESSING SCHOOLS
358 Bloor St. W., Toronto
Branches:
44 King St., Hamilton
72 Rideau St., Ottawa

PATENTS

AN OFFER to every inventor—List of inventions and full information sent free. The Ramsay Co., Registered Patent Attorneys, 273 Bank Street, Ottawa.

FETHERSTONHAUGH & Company, Patent Solicitors, Established 1890, 350 Bay Street, Toronto. Booklet of information on request.

PHOTOGRAPHY

PERFECT PICTURES

Studio enlargements, 8 x 10, beautifully mounted—$1.25. Coloured $2.00. Eight exposure rolls 25 cents, reproduction negative charge 50 cents. Daily Service, Box 82, Station D., Toronto.

EDUCATIONAL

LEARN
TIME STUDY
The Stepping Stone to Executive Positions
AT HOME

If you have high school education and practical working experience, we can prepare you for this interesting and remunerative work. For free booklet write Canadian Time Study School, 810 Ossington Ave., Toronto.

WANTED

MECHANIC—Excellent opportunity. Experienced man to work on trucks and tractors. Steady employment. Advancement for right man. Covered by Sickness and Accident Insurance. Top Wages. Phone 4750, or write **HANNA'S INTERNATIONAL SALES & SERVICE, GUELPH.**

WAKE UP YOUR LIVER BILE—

Without Calomel — And You'll Jump Out of Bed in the Morning Rarin' to Go

The liver should pour out about 2 pints of bile juice into your digestive tract every day. If this bile is not flowing freely, your food may not digest. It may just decay in the digestive tract. Then gas bloats up your stomach. You get constipated. You feel sour, sunk and the world looks punk.

It takes those mild, gentle Carter's Little Liver Pills to get these 2 pints of bile flowing freely to make you feel "up and up." Get a package today. Effective in making bile flow freely. Ask for Carter's Little Liver Pills, 35¢ at any drugstore.

Wake Up in a WARM Home Every MORNING



Think of the joy of having your home WARM every MORNING when you wake up regardless of the weather. This remarkable WARM MORNING Coal Heater heats all day and night without refueling. Complete with Automatic Draft Regulator as shown at left.

WARM MORNING COAL HEATER

You need start a fire but once a year. Holds 100 lbs. of coal. Holds fire several days on closed draft. Amazing patented interior construction gives greater heat at less fuel cost. Burns any kind of hard or soft coal, including Alberta Coal, briquets, or wood. Your home is WARM every MORNING regardless of the weather. The only heater of its kind in the world. More than a million in use. Ask your dealer. Write for free folder.

Manufactured and Distributed by: BOON-STRACHAN COAL CO. LTD. Dominion Square Building, Montreal 2, Que. - Montreal Trust Bldg., Toronto, Ont. - Power Bldg., Winnipeg, Manitoba. -3012 East 3rd Ave., Vancouver, B.C.
Prairie Distributors:
UNITED GRAIN GROWERS, LTD.

TABLE TALKS

by Jane Andrews.

Somebody—I just forget who—once said that "a good cook is one who knows her onions"; and there is actually a whole lot of truth in that saying. For onions, properly handled, not only add piquancy and flavour to countless dishes; they are one of the finest foods in themselves.

So today I am starting off with two different recipes for Onion Soup—both of them, to use the teen-agers' favorite phrase, "out of this world." I hope you'll try them soon, and that your "folks" will find them as good as mine do.

FRENCH ONION SOUP

This recipe serves 4. Simmer 2 cups thinly sliced onions in 2 tablespoons butter until they are lightly browned. Add 4 cups bouillon or consomme (make your own or use concentrated meat extract) and heat to boiling. Pour the French Onion Soup into hot soup bowls. Below: Top the soup with rounds of dry toast and sprinkle with grated mippy cheese. Pass extra cheese at the table. This is delicious—your family will want seconds!

* * *

CREAM OF ONION SOUP

This recipe serves 4, and the soup is excellent. Dice 2 slices bacon; fry till just crisp. Add 1 one thinly sliced onions and ⅓ cup diced celery. Cook until golden brown. Stir in two tablespoons enriched flour, and ½ to ¾ teaspoon salt. Gradually add 3 cups milk. Cook over low heat until smooth and thick. Stir often. Add ¾ cup grated Canadian cheese; stir till melted. Below: Serve piping hot with croutons.

* * *

PEACH TARTS

Makes six 4-inch tarts

Combine
- ⅓ cup brown sugar
- ¼ cup melted butter
- 2½ tablespoons flour
- ⅛ teaspoon salt

Stir in
- 1¼ cups peach juice

Cook slowly until thickened.
Remove from heat.
Add
- 1 tablespoon lemon juice
- ⅛ teaspoon almond extract
- 3½ cups canned sliced peaches (drained)

Pour into individual unbaked pastry shells
Top with strips of pastry; flute edges.
Bake at 450 degrees (hot oven) 10 minutes, then at 350 degrees (moderate oven) 20 minutes.

* * *

BUTTERSCOTCH APPLE PUDDING

Serves 6

Combine
- 1 cup brown sugar
- 1 tablespoon cornstarch
- ¼ cup melted butter

Stir in
- 1 cup water

Cook until thickened
Pour into 6x10-inch baking dish.
Combine
- 1⅓ cups sifted flour
- 2½ teaspoons baking powder
- ½ teaspoon salt
- ⅔ cup brown sugar

Blend in
- ¼ cup butter

Add
- ½ cup milk, mixing just until flour is dampened

Stir in
- 2¼ cups sliced apples
- ⅓ cup brown sugar

Pour on top of syrup in baking dish.
Bake at 350 degrees (moderate) 30 minutes.

* * *

TUNA CASSEROLE SUPREME

Serves 6

Melt
- 2 tablespoons butter

Stir in
- 2 tablespoons flour

Add gradually
- 1¼ cups milk

Cook until smooth and thickened, stirring constantly.
Add
- 1 teaspoon salt
- ½ teaspoon paprika
- 2 cups grated Canadian cheese

Arrange in layers in a 1½-quart buttered casserole the following:
- 2 cups cooked rice (⅔ cup uncooked rice)
- 1 7-ounce can tuna, flaked
- ½ cup chopped parsley
- Cheese sauce, above

Top with
- 2 cups crisp rice cereal, slightly crushed

Bake at 425 degrees for 15 minutes.

* * *

TUNA WITH RICE

Serves 6

Combine
- 2 cups chopped celery
- ½ cup chopped green pepper
- ½ cup chopped onion
- 2 tablespoons salad oil

Cook 5 minutes.
Add
- 2 cups hot water
- 1 teaspoon salt

Simmer slowly 5 minutes.
Blend
- 1½ tablespoons cornstarch
- 3 tablespoons cold water
- 3 tablespoons soy sauce

Stir into cooked mixture: boil 1 minute.
Add
- 1 cup flaked tuna

Heat mixture through.
Serve on bed of hot, seasoned rice.

* * *

SALMON CASSEROLE

Brown
- 6 tablespoons chopped onion
- ¼ cup celery in
- 3 tablespoons butter

Add
- 3 tablespoons flour
- 1½ teaspoons salt
- ¼ teaspoon pepper

Stir in gradually
- 1 cup milk
- 1 cup cream

Cook until smooth and thickened, stirring constantly.
Flake
- 1 lb. can salmon, removing bones and skin

Combine
- 4 crumbled shredded wheat biscuits
- ¼ cup melted butter

Arrange a layer of flaked salmon in buttered 2-quart casserole.
Cover salmon with
- 1 cup canned or fresh peas
- Half of cream sauce
- Half of buttered crumbs

Add remaining salmon and
- 1 cup peas

Pour over remaining cream sauce.
Top with remaining crumbs.
Dot with
- 1 tablespoon butter

Cover and bake at 375 degrees for 25 minutes.
Uncover and bake 10 minutes to brown.

* * *

BACON 'N' CHEESE STUFFED SQUASH

Cut
- 3 acorn squash in half

Remove seeds and linings.
Place cut side down on greased pan.
Bake at 375 degrees (moderate) 30 minutes.
Scoop out centers and mash.
Combine
- 2 tablespoons chopped green pepper
- 2 tablespoons chopped onion with squash
- ⅓ cup melted butter
- 2 cups grated Canadian cheese
- 3 cups soft bread crumbs
- 1 teaspoon salt
- ⅛ teaspoon pepper
- 4 slices crisp bacon, diced

Refill squash shells.
Return to oven and bake 25 minutes.

* * *

SWEET POTATO SURPRISE

Cook
- 6 sweet potatoes

Peel; arrange in 1½-quart casserole.
Combine
- 1¼ cups brown sugar
- 1½ tablespoons cornstarch
- 1 teaspoon orange rind
- ⅛ teaspoon cinnamon

Stir in
- 1 cup drained apricots
- 2 tablespoons butter
- ½ cup choppednuts

Pour over sweet potatoes.
Bake at 375 degrees (moderate) 25 minutes.



Only One Yard Each!

Anne Adams

Yes! It's true. A mere one yard for each item of this smart outfit! ONE of 54-inch for swing-back bolero; ONE of 54-inch for high-waisted skirt; ONE of 39-inch for new sleeveless blouse. Yardage is for all given sizes! Pattern 4681: Jr. Miss sizes 11, 13, 15, 17.

This pattern, easy to use, simple to sew, is tested for fit. Has complete illustrated instructions.

Send TWENTY-FIVE CENTS (25c) in coins (stamps cannot be accepted) for this pattern. Print plainly SIZE, NAME, ADDRESS, STYLE NUMBER.

Send order to Box 1, 123 Eighteenth St., New Ontario, Ont.

Glamor Closets Keep Teen-Agers Tidy

IF neither coaxing nor threatening have succeeded in turning your daughter's disarranged, catch-all closet into neat, well-ordered storage space, here's a tip that may turn the trick.

With a few yards of cotton fabric and a few hours at your sewing machine, you can make enough glamorous closet accessories to turn the most harum-scarum teen-ager into the soul of tidiness. If this is your first home-decorating assignment, your local sewing center will give you sewing tips.

There are two major reasons for unkempt closets: unattractiveness and lack of organization. If your daughter's present closet is drab and dark, it's no wonder she feels no compunction to keep it prettied up.

Remedy this by painting the inside of the closet a cheerful color that will harmonize with the walls of the room and with the accessory fabric you have chosen. Install an electric light in the closet, too, to eliminate groping in the dark.

Then set about making closet accessories that will encourage your daughter to have "a place for everything, and everything in place."

For these accessories, which should include shoulder covers, garment bags, shoe bags and hat boxes, use a washable cotton fabric in gay print or plaid. It's a good idea to make certain the material is sanforized, to avoid the bugaboo of shrinkage.

Shoulder covers should be shaped to fit the clothes hangers. Length should be from six to 10 inches; width depends upon the bulk of the garment to be covered.

Garment bags for best dresses are handy and attractive storage compartments. They are made in the same way as shoulder covers, but are full length of dress or coat. When seaming front and back pieces together, leave one side open for snaps or a slide fastener.

For those cherished gold or silver slippers, make individual shoe bags. Cut the fabric large enough to allow for a drawstring top; the bag can then hang neatly from its strings on a clothes hook at the back of the closet. Dark tissue paper, wrapped around the shoes before they are put in the bag, will help protect them from tarnish.

To keep the closet floor uncluttered, make a shoe bag for the inside of the door. This should include a back section 18 inches wide, and enough fabric strips, reinforced with cardboard or buckram, sewed on at intervals, to form pouches for four to six pairs of shoes.

A covered hat box is next on the list. Make a paper pattern by tracing the box. Add a half-inch all around for seam allowance.



To encourage her daughter's neatness, this mother stitches up accessories for a glamor closet. Gay plaid pieces, trimmed with eyelet ruffle, include a hat box, shoe bag, shoulder covers and slipper bags.

The cover will fit best when cut on the bias. After the sections are stitched together and the seams pressed open, wet the surface of the box with glue and smooth the fabric on.

To complete the job tack a row of eyelet ruffle to shelf edges, and add a few small sachets filled with your daughter's favorite scent.

SHORT STORY

Annette Passes Out

By Richard Hill Wilkinson

In September Bill decided he wasn't in love. He told himself it had been a summer romance. He regretted it. He couldn't walk out and leave Annette flat. He had to offer some sort of explanation.

The wind whipped in their faces as the roadster sped through the night. Annette snuggled contentedly at his shoulder.

He swung the roadster off the highway. They bumped along a wagon road, presently emerging into a clearing. Bill stopped. Toward the north the horizon was illuminated by a dull glow. Lights from the town.

Bill turned. Annette said: "Oh, Bill, I'm so glad we came out here. It was here you first told me you loved me. Remember?"

"Sure. I remember."



"Say it now. Bill. Say you love me!"

Bill had intended to say just the opposite. Without knowing why, he pitied her. He spoke, but what he said was: "Of course I love you. You know that." It was as if she impelled him to say it.

"Kiss me, Bill. Kiss me and say it again."

He kissed her, repeating the words, cursing himself for doing so.

Why did she have to cling to him so?

He got a grip on himself. He formed the words in his mind.

"Bill, I've got a surprise for you."

"Surprise?"

"I'm going back to Belfast with you. I've got a job there for the winter. We'll be together all winter, Bill. Isn't it grand!"

Lord! Now he was in for it. He hadn't expected that. Well, he'd have to be blunt, cruel. He'd have to tell her once and for all.

"Bill!" There was terror in her tone. He turned quickly. She was looking away from him toward the horizon where the dull glow had been. The dull glow he had thought to be town lights had developed into astonishing brilliance.

"Fire! The whole ridge is ablaze. Say, we'd better get going!"

He jammed his foot down on the starter. The motor whirred, and that was all. Bill swore, yanking out the choke. There was a sputtering whine, a cough, silence.

Bill opened the roadster's door. "Come on! Engine's dead. We'll have to run for it."

He yanked her out of the car, started running along the wagon road, dragging her behind him. He hadn't realized that fire could be like this. The speed of its approach amazed him.

"Bill! Wait! You're going too fast!"

Bill turned just as she fell forward. He knelt beside her. "Try and get up. We've got to keep going. It's our only chance."

Pitifully she tried, sank to the ground, moaning softly. He stopped and lifted her in his arms.

"Bill, don't! You can't! Go on and leave me. There's no use in both of us—"

He went on blindly. Behind him now he could hear the crackle of flames. The road ahead was alight from the brilliance of the fire. It required no effort to move.

Then suddenly, ahead, he saw the main highway. There were lights there. The lights from automobiles and trucks.

Bill lay sprawled in the back seat of a jogging touring car. He opened his eyes and saw Annette. Behind her the sky was dull red.

"Bill, why did you do it? Why didn't you leave me there when—when you knew—"

He said: "Say, what do you take me for? Leave behind the girl I love!"

"Oh, Bill, I've known for a month you didn't. I wouldn't let myself believe I was losing you. I wouldn't give you the chance to tell the truth."

Bill swallowed. So that was it? So that was the reason she had—Suddenly he lifted her in his arms "Annette," he whispered, "say you love me. Say it, and kiss me, darling."

THE END

THE SUNDAY SCHOOL LESSON

By Rev. R. BARCLAY WARREN B.A., B.D.

Using the Bible:
Ps. 19:7-11; Acts 8:26-35

Golden Text: Thy word have I hid in mine heart that I might not sin against Thee.
—Ps. 119:11.

While visiting a hospital the other day, my young friend happily showed me a Bible which the Gideons had placed in his room. The Gideons are performing a very effective service in placing the Bible in hospitals, hotels, prisons, etc. A great number have come to a saving knowledge of Jesus Christ through reading a Gideon Bible.

The Bible is still the world's best seller. It is the message man needs today. The youth who are reading it today are not resorting to the gangster methods depicted in some comic strips nor the immoral practices pictured in the so-called "sex" megazines. The Bible brings enlightenment, comfort, wisdom and knowledge.

A university professor in philosophy said to his student: "You seem to regard the Bible as different from the other books. Why?" The student replied: "The sixty-six books which comprise the Bible were written by kings, prophets, priests, as well as a doctor, a man who had been a tax-collector, another a dreaded persecutor and some who had been fishermen. They wrote over a period of some 1,600 years. Yet a beautiful harmony pervades the whole. The golden thread of God's redemption through His Son Jesus Christ binds them all together from Genesis to Revelation. These men wrote as they were inspired by the Holy Ghost. This is God's revelation to us. In contrast, you philosophers of the centuries seem to have only this agreement, namely, to disagree."

In our lesson Philip preaches Jesus to the Ethiopian from Isaiah which was written some seven hundred years before Jesus Christ came in the flesh. The sermon was effective too. It still is. There is no substitute for the simple message of Jesus dying on the cross for us and rising again that we might have eternal life. "Tell me the old, old story" is the sentiment of the world's aching heart today.

BERNARD vs. WINSTON

Messrs. Shaw and Churchill recently exchanged the following tit-for-tat:

My Dear Churchill: Here are two tickets for the opening day of my new play: one for you and one for a friend—if any.

G. B. S.

Dear Shaw: A previous engagement prevents my using the opening night tickets, which I am returning herewith. I would appreciate tickets for the second performance—if any.

Winston Churchill.

New And Useful .. Too ..

Repeater Pill

An anti-histamine tablet with a double punch has been developed to combat hay fever and other allergies. Tablet contains two four-milligram doses of Chlor-Trimeton, one in its outer covering and another in its core separated by a protective delaying barrier. When swallowed, the outer layer is utilized immediately. Four to six hours later the second dose dissolves in the intestine. The double dose increases the therapeutic value of the drug by doubling total time of effectiveness.

* * *

Enamel Resists Heat

Stoves and radiators can now be painted in fashionable shades with new heat-resistant paint which withstands extreme variations in temperatures, as well as heat up to 500 deg. F.; will not crack, peel or discolor, company claims. Painted surface can be scrubbed and withstands boiling water or grease. Easy to apply, paint dries in several hours.

* * *

Hearing Aid

Company is offering a hearing aid claimed to have the smallest receiver yet made and the widest frequency range. New principle "double magnetic" action allows reduction in receiver size; weighs only a few ounces with batteries. A silver plastic cord runs to the tiny receiver also of plastic. Unit can be tuned to low control for ordinary conversation or high control for music or movies.

* * *

Kissing Doll

A versatile new toy with extremely lifelike qualities is a doll which can kiss, pout and open its mouth, suck its thumb. Doll's skin is made of Vinylite resins, and mechanisms inside it cause it to move and even give it a heartbeat.

FASHION NOTE FOR WOMEN



Inspired by the Italian Renaissance period, this blouse, triumph of lustrous white crepe, with embroidered ruffled enchantment.

JITTER — By Arthur Pointer



Local and General

Mr. and Mrs. George Brouse of Ottawa spent the Thanksgiving week end with Mr. and Mrs. George Marcelus.

Mis Margaret Ann Robinson of Kingston was a week end visitor with her parents, Mr. and Mrs. Bernard Robinson.

The Morrisburg Ladies Golf Club will hold a Food Sale in the Meikle Electrical Building on Saturday, October 14th from 2.30 to 5.30 p.m.
40-1p.

Mr. and Mrs. Spencer Clark and children of Jasper were week end guests with Mr. and Mrs. Fred Clark.

Mr. and Mrs. Wm. Holliday returned home on Wednesday after visiting for some time in Toronto.

TURKEY DINNER — United Church, Morrisburg, Tuesday, October 24th, 6 p.m. Tickets $1.00.

Mrs. Charlston of Ottawa is visiting her mother Mrs. D. T. Henderson

The teachers of the Public School attended the Dundas County teachers' convention which was held in South Mountain today.

The Morrisburg Recreation Commission will meet Thursday, October 19th at 7 p.m. in the Agricultural Office. Every member is urged to be present. Others are invited. Winter activities will be discussed.

Miss Dorcas Shane of Long Branch spent Thanksgiving with Miss Alice Cameron.

Mr. and Mrs. A. N. Riley, Cornwall spent the holiday with Mrs. E. Tracey.

Jack Magee of Tweed was a guest over the week end with his parents, Mr. and Mrs. Donald Magee.

Stewart Blancher of the Ryerson Institute of Technology, Toronto, spent Thanksgiing with his parents here.

Mrs. Josephine Durant and Mr. and Mrs. Goldwyn Durant of Orangeville Ont., have enjoyed a trip through the United States and visited with friends and relatives here this week.

Progressive Euchre at Trinity Memorial Church, 3 miles East of Morrisburg, on Thursday, October 19th. Prizes, door prize, refreshments, all for 25 cents.

A Euchre will be held in St. Mary's Hall on Monday, October 16th at 8.15. Refreshments, prizes. Admission 25 cents.

BORN—To Mr. and Mrs. Henry M. Wilson (nee Norma M. Mullin) of Arlington, W. Va., October 8th, 1950, a daughter Jo-Anne Marta.

Miss Andrewina Foulds of the staff of the Bank of Montreal spent the week end in Cobourg with her parents, Mr. and rMs. G. A. Foulds.

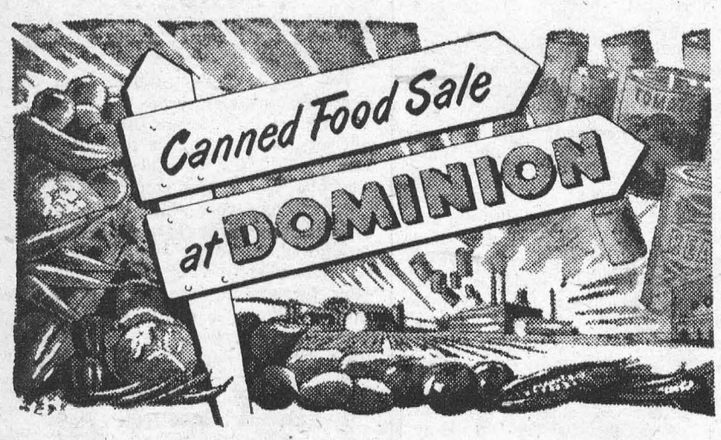

CHOICE QUALITY
AYLMER TOMATOES, 28 oz. tin ..... 2 for 31¢
NEW SEASONS PACK FANCY
GREEN GIANT PEAS, 15 oz. tin ..... 2 for 35¢
SOMETHING NEW AND TASTY STOKELY
SPANISH RICE DINNER, 15 oz. ..... 2 for 35¢
TOMATO OR CHILI SAUCE
CLARK'S PORK AND BEANS, 15 oz. tin ..... 2 for 21¢
CLOVERLEAF FANCY
RED SOCKEYE SALMON, ½ lb. tin ..... 41¢
AYLMER CHOICE CREAM STYLE
GOLDEN CORN 15 oz. tin ..... 12¢
COUNTRY KIST STANDARD
GREEN PEAS, 15 oz. tin ..... 2 for 23¢
BRIGHT'S FANCY
TOMATO JUICE, 48 oz. tin ..... 24¢
NEW PACK CHOICE
BRIGHT'S PEACHES 15 oz. tin ..... 2 for 37¢
BRIGHT'S FANCY
TOMATO JUICE, 15 oz. tin ..... 2 for 17¢
HALLOWE'EN OR CUBAN
CANDY KISSES, 12 oz. pkg. ..... 25¢
A POPULAR COO LWEATHER CEREAL
ROBIN HOOD OATS, pkg. ..... 35¢
ALL PURPOSE
ROBIN HOOD FLOUR, 7 lb. bag ..... 48¢
CHOCOLATE OR SILVER
OGILVIE CAKE MIX, pkg. 33c
A REAL TREAT
WALNUTS IN SHELL, 1 lb. ..... 39¢
NEW LOW PRICE — MARGENE
MARGARINE, 1 lb,. pkg. ..... 37¢

VALUES EFFECTIVE OCTOBER 13th to OCTOBER 20th

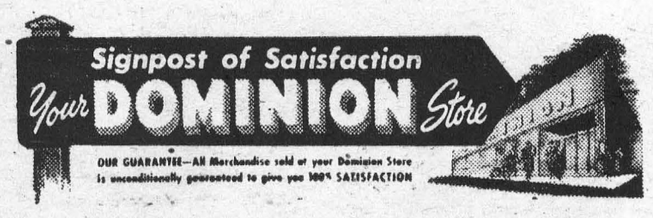

To My Many Friends

Opening of Pinkus Sandwich Bar

Enjoy yourself, Eat Out More Often. New for Morrisburg, Williamsburg and Vicinity. Delicious Stuffed Chicken, Salami, Smoke Meat Sandwiches. Home Cooked Meals, all other kinds of Sandwiches, Breakfast, etc.
I would appreciate your Patronage.

West of the Hotel in Williamsburg

MRS. SALLY PINKUS

Misses Jean and Dorothy Buchan of Ottawa were week end guests at their home here.

Mr. Raymond Empey of North Bay is spending this week with his father Mr. A. Empey.

Miss Evah McQuaig of Kingston spent Thanksgiving week end with friends in town.

Mr. and Mrs. Jack Bush of Toronto were week end guests of Mrs. Janet Serviss.

Miss Audrey Daly of Montreal was a week end guest of Mr. and Mrs. Henry Presley.

Mr. Howard Hessell of Thessalon, was a Thanksgiving guest with Mrs. Hessell and family.

Corns instantly relieved with Lloyd's Corn and Callous Salve, the effective Corn remedy. 50c at Wilson's Rexall Drug Store.

Mr. and Mrs. Arthur Deeks and daughters of Montreal spent Thanksgiving week end with the former's parents, Mr. and Mrs. Alfred S. Deeks.

Miss Mary Desrosiers, R. N., of Montreal was a week end guest of her aunts, Mrs. Lavallee and Miss M. Desrosiers.

Mr. and Mrs. J. H. Notman and little sons, Jackie and Jimmie, and Charles Bateman of Cornwall spent the Thanksgiving holiday with Mr. and Mrs. C. C. Stubbs.

Don't miss "The Blue Grass of Kentucky" at the Cameo next Thurs day, Friday and Saturday. In Technicolor, it must please you or your money will be refunded.

A picture with a guarantee — that's "The Blue Grass of Kentucky" coming to the Cameo next Thursday Friday and Saturday. Your money refunded if this picture doesn't please you.

Guests of Mrs. Leo Laurin for Thanksgiving were Mr. and Mrs. J. A. Laurin and daughter Alyce of Alexandria, Mrs. Maud Crateau, Mr. and Mrs. W. E. Crateau, Prescott, Mr. and Mrs. George Hurtubuise, St. Rose, Que., Mr. and Mrs. Paul Laurin and Joan of Gatineau Point Que.

Dr. and Mrs. Charles Laidley and sons, Charles and John of Lindsay were week end guests of Mr. and Mrs. J. H. Wiggins.

Rev. J. F. Feeney was in Tweed this week where he was a guest at the diamond wedding anniversary of Mr. and Mrs. Mitchell Lesage.

Kleerex clears up skin ailments—Eczema, rashes, pimples, psoriasis, etc., quickly, effectively. Thousands of unsolicited testimonials from satisfied users across Canada. 59c and $1.09 at Wilson's Rexall Drug Store.

Grey Hair trouble you? Use Angelique Grey Hair Restorer to return natural colour and beauty to your hair. $1.00 at Wilson's Rexall Drug Store.

The Morrisburg Branch of the Canadian Legion will hold another paper drive on Wednesday, October 18th. All kinds of newspapers, magazines, cardboard are wanted. Ken Lough in charge. Phone 321.

Mr. and Mrs. Cephus Smyth, Misses Charlotte and Barbara Smyth of town and Mrs. Burrell Becksted of Elma, were in Kingston Monday where they attended the marriage of Mr. Smyth's niece, Miss Anne Johnson, to Robert Connor, which took place at Queen's University chapel.

The next meeting of the Morrisburg and District Canadian Club is to be held on Wednesday evening, October 18th at 6.30 o'clock. The guest speaker will be the Hon. T. C. A. Hislop, New Zealand's new High Commissioner to Canada.

His many friends will be pleased to learn that Mr. George Marcellus has been able to return to his home from hospital in Malton where he had received treatment.

Miss Mary McDonald and Miss Susan O'Neill of Ottawa and Miss Genevieve McDonald, R. N., of Montreal spent Thanksgiving with Mrs. J. D. McDonald.

THE CASE OF THE FROZEN FOOT— Murder never fazed him... jails couldn't hold him...courts could not convict him! Read the suspense-packed story, "The Case of the Frozen Foot", in this Sunday's (October 15) issue of The American Weekly, great magazine of true-life stories exclusively with Detroit Sunday Times. You're missing something if you miss Sunday's Detroit Times.

EDWARD A. LA PIERRE
Accredited Public Accountant
PHONE 105 P. O. BOX 71
MORRISBURG, ONTARIO

DR. J. L. AINGER
DENTAL SURGEON
Bradfield Block Morrisburg
PHONE 177.

Edward Cameron of Brockville spent the week end at his home here.

A party of local hunters, while walking in the bush known as the Swayne Swamp, came on a large porcupine, resting in a hemlock tree. The occurrence of these interesting animals in this district is considered unusual.

The Lillian Goodfellow Mission Band of Knox Presbyterian Church will hold a food sale on October 28th in the Agricultural Office from 2.30 to 6.00 p.m.
41-3p.

Mr. and Mrs. Raymond C. Smith (nee Audrey McMillan) are very happy to announce the birth of their daughter Melanie Jill at Mt. Sinai Hospital, Toronto, October 3rd, 1950. Both well.

The management of the Cameo Theatre is so sure that you will enjoy "The Blue Grass of Kentucky", coming next Thursday, Friday an Saturday, that they make this offer: If you don't like the picture go to the box office and ask for your money back. It will be cheerfully refunded.

The Morrisburg Recreation Commission was invited to take part in dance instruction lessons in Prescott Town Hall for three evenings. The instructor was Mr. Harton of Toronto. About eighteen took part on Tuesday. There will be two more evenings, October 17th and 24th. Others may join in these activities. The winners will compete in Ottawa on December 2nd. Those attending would be thankful if others would offer cars. Please contact Tommy Magee, Willie McIntyre or Floyd Simpson.

ADLETS

FOR SALE

FRAME HOUSE. Can be used Single or double. Lot at rear. Will sell reasonable.
MRS. R. D. CASSELL,
Phone 280, Morrisburg.
30tfc.

'29 BUICK SEDAN. Good running order.
MRS. LUKE MALLAN,
Phone 65, Morrisburg.
38tfc.

McINTOSH APPLES from one of the original McIntosh strains.
W. T. COLIGAN,
Phone 56-5, Morrisburg.
38tfc.

2 TWELVE-FOOT STORE COUNTERS. Oak Tops. Apply
JAMES MALLEN.
40tfc.

McCLARY KITCHEN RANGE with Reservoir and High Back with Warming Closet. For Coal or wood White Enamel finish, Practically New. Apply
GEORGE WHIPPS,
Morrisburg, Ontario.
40tfc.

QUEBEC HEATER, Large Size. Copper reservoir for Findlay Oval Cook Stove. Apply
SIMEON BECKSTED,
Morrisburg, Ontario.

NORGE SPACE HEATER, Medium size, in good condition, with oil drum and pipes.
GEORGE M. DAWLEY,
Phone 377 — 1 4
Morrisburg, Ontario.
41-2p.

1935 DODGE 'DU' DELUXE COUPE Heater, Defroster, good tires and motor.
GEORGE TINDAL,
Main St. W., Morrisburg.
41p.

STOVE—Heater and Cooker, like new. Apply to
W. MEYER,
Phone 149J.
41p.

THE UNITED CHURCH OF CANADA
Morrisburg, Ontario

Rev. Maxwell Reader, B.A., B.D.
Minister
Mr. John Epps, Choir Director
Mrs. Geo. H. Smith, Organist

Sunday, October 15th—
10 a.m.—Sunday School.
11 a.m.—Public Worship.
Preacher: Rev. F. J. Vowles, Elma.
7.30 p.m. —Public Worship.
Preacher Mr. M. Peters, Aultsville.
ALL ARE WELCOME!

GOLDEN WEDDING

Mr. and Mrs. Frank D. Stats will celebrate their 50th wedding anniversary on Saturday, October 21st, 1950 and will be at home to their friends from 3 to 5 p.m. and 7 to 9 p.m. at 90 James St., East, Brockville.
41-2p.

FOR SALE

LARGE SIZE Record COAL STOVE Just as good as new.
GEORGE F. ZERON,
Morrisburg, Ontario.
41c.

McCLARY HEAVY DUTY ELECTRIC RANGE. Very good condition Worth more, but selling at $50.00, Cash.
DR. K. BLANCHER.
41-2p.

TO RENT

GARAGE STALLS to Rent.
O. W. DUPRAU.
34tfc.

ROOMS

ROOMS FOR SCHOOL GIRLS OR Factory Workers.
MRS. KEITHA MORROW,
Maple St., Phone 96.

NOTICE

The October Session of the Council of the Municipal Corporation of the United Counties of Stormont, Dundas and Glengarry will meet in the Council Chambers, County Buildings, Cornwall, on Monday, the 16th day of October, A.D. 1950 at 10 o'clock a.m. pursuant to adjournment from June Session.
L. C. KENNEDY, County Clerk
County Bldgs., Cornwall, Ont.

WANTED

BY OCTOBER 8th— Capable Girl or Lady to perform normal housekeeping duties. Live in preferred but not necessary. For information write
JAMES E. MARTIN.
West St., Prescott. Phone 448W
Before Sept. 30 or after Oct. 4
39tfc.

NOTICE TO CREDITORS

NOTICE IS HEREBY GIVEN pursuant to the Statutes in that behalf that all creditors and others having claims against the Estate of ALEXANDER EUGENE McGRUER, late of the Villag of Williamsburg, in the County of Dundas, Retired Farmer, Deceased, who died on or about the eighth day of August, A.D. 1950, are required to forward the same duly verified to the undersigned Solicitors for the Executor on or before the Sixteenth day of October A.D. 1950.
AND NOTICE is further given that after the said date the Executor will proceed to tistribute the Estate having regard only to the claims of which he shall then have had notice.
DATED at Prescott, this 25th day of September, A.D. 1950.
CASSELMAN & BEAUMONT
Prescott, Ontario.
Solicitors for the Executor.
39-40-41c.

Good News

FOR ALL LOVERS OF FINE

Classical Music

We have been fortunate in securing London's Complete Selection of Classical Records. Ideal as Christmas Gifts for yourself or your friends. Included in this grand selection are the works of Gilbert & Sullivan, Mozart, Beethoven, Ravel, Bach, Wagner, Haydn, Mendelssohn, Rimsky-Korsakov, Erna Sac and many others. No other store in the district has such a fine selection.

YOUR INQUIRIES INVITED

THOMPSON RADIO SERVICE

PHONE 45W MORRISBURG

FOUND

FLAT BOTTOM BOAT. Owner may have same by proving ownership and paying expenses.
MILTON CASTLEMAN,
Morrisburg, Ontario.
37-9p.

Buster's Taxi

Phone 319W
MORRISBURG

Special Prices for Weddings, Funerals, Etc.

24-HOUR SERVICE
Every Passenger Insured

FORREST G. WALLACE

Brinston

FUNERAL DIRECTOR
FURNITURE DEALER
24-HR. AMBULANCE SERVICE

Phone Williamsburg 602 r 5, or Iroquois 100 r 2-3.

STORE WILL BE CLOSED FOR
3 WEEKS
BEGINNING SEPT. 25th
FOR HOLIDAYS

GILLESPIE'S
JEWELLERY STORE
Duprau Block
PHONE 344 MORRISBURG

ALGUIRE'S TAXI
PHONE 314
FOR PROMPT EFFICIENT
24-HOUR SERVICE

All Passengers Insured

Pay Me A Call
GREETING CARDS FOR EVERY OCCASION
HAND CROCHETED BABY SETS
NEW FALL GOODS
CURTAIN MATERIAL
NEW PRINTED COTTON
BUTTONS OF ALL KINDS

STEWART'S Remnant Store
MORRISBURG — ONTARIO

DEAD STOCK

We remove Dead or Crippled Farm nimals promptly and without any charge. Telephone collect to
St. Lawrence Rendering Co., Ltd
Cornwall, Ontario.
Phone 3730.
-52c.

MAGAZINES

M. A. CAMPBELL
Subscription News Service
Phone 357
Special Bargains Now Available
15-8p.