THE CHESTERVILLE
RECORD

Vol. 89 No. 20 | Chesterville, Ontario | Single Copies 35¢ | Wednesday, January 11, 1984

Timbrell announces $62 million Red Meat Plan marketing agencies slated for beef and lamb

TORONTO (Staff) - The Ontario Ministry of Agriculture and Food (OMAF) has announced plans to spend $62 million over the next five years to support the province's ailing red meat industry.

The program, which will focus on the beef and sheep sectors, contains initiatives to increase industry efficiency and productivity and includes provisions for the creation of both a beef and sheep marketing agency which will operate a clearing house marketing system for slaughter cattle and sheep.

In announcing the program on Thursday at a Queen's Park news conference minister Dennis Timbrell conceded the ambitious scheme would generate some controversy within the red meat industry, but maintained he was convinced the program would benefit all concerned.

"I am aware that the plan I am announcing today will run into some opposition, that is inevitable because it will introduce a change and some people do not like things to change -- particularly if they have a vested interest," Mr. Timbrell said. "...I am convinced that the course we are about to embark on is a progressive course -- it is a program which is designed to strengthen the industry, a program that is based on solid principles of good management, fair competition, increased productivity and income from the marketplace."

Specific details concerning the beef and sheep marketing agency remain rather sketchy with Mr. Timbrell announcing the formation of two three member commissions which, over the course of the next six months, will supervise the initiation and creation of agencies.

The beef marketing agency commission will consist of chairman Henry Davis, along with members Ralph Barrie and Murray Gaunt. Mr. Davis is currently vice chairman of the Ontario Farm Products Appeal Tribunal, Mr. Gaunt is a former farmer, former Liberal MPP and is currently a news commentator with CKNX TV in Wingham and Mr. Barrie is a beef farmer from the Perth area and five term president of the Ontario Federation of Agriculture. (Shortly after being named to the commission, Mr. Barrie announced his intention to resign from the OFA effective Feb. 22).

Mr. Timbrell said the appointment of three sheep commissioners will be announced shortly.

For program details and industry reaction see page 5

Barrie quits OFA to serve on beef agency panel

TORONTO (Staff) - The resignation of Ontario Federation of Agriculture (OFA) president Ralph Barrie surprised many in the farming community in Ontario and some are wondering just who will fill the position.

Mr. Barrie - acclaimed to his fifth term as president at the Nov. 28 OFA meeting - announced his resignation Thursday in Toronto at the same Queen's Park news conference that unveiled the province's $62 million, five-year-program to assist the province's red meat industry.



Ralph Barrie

Mr. Barrie, a 55-year-old Lanark county resident who operates a 280 acre beef farm, was one of three men named to a beef marketing agency commission which will "Plan the establishment of a beef marketing agency responsible for establishing a clearing house marketing system for slaughter cattle."

His resignation will be officially submitted at a Jan. 18 OFA board of directors meeting and will take effect at the Feb. 22 board meeting.

In announcing his resignation Mr. Barrie said he felt he could not be both OFA president and beef marketing agency commissioner.

"I feel this commission is a great opportunity to support and improve the beef industry in Ontario," he states in an OFA news release. "If I'm going to make the contribution I think I should to make this commission work, it will take all of my time. I don't think it would be fair to the red meat producers of this province, or the members of the OFA, if I tried to do both jobs at once."

While many in the farming community wonder who will take Mr. Barrie's place, Mr. Barrie himself feels the job of finding a replacement will not be a difficult one.

would weaken the OFA, but I believe the OFA has matured into an organization that has the depth and membership to effectively deal with the issues of the day."

Dundas Federation of Agriculture president Cliff Howse said the departure will "leave a bit of a hole in the federation" but he agreed that being OFA president alone takes a considerable amount of time so "something has to give because a person can only do so much. I can't really see as he had any other choice."

Already, one member of the OFA executive has announced he will let his name stand for the president's chair with another member hinting that she might be interested.

OFA first vice president Harry Pelissero said the organization could be proud of the fact that Mr. Barrie had been chosen to sit on the commission.

"I'm sure Ralph feels it's an issue that has been with agriculture for a number of years," he said. "He feels they are making an honest effort to do something about it."

Mr. Pelissero added that he would definitely be letting his name stand for the presidency when the vote comes up on Feb. 22.

Second vice president Bridget Pyke said she wouldn't decide if she'll run until Feb. 22 adding "I need a few days to think things over and talk to some people."

In announcing his resignation Mr. Barrie said that during his tunure with the OFA - elected director in 1973, elected to executive committee in 1975, second vice president 1976-1977, first vice president 1978-1979 and president since 1980 - the organization had grown and matured to the stage where it is "recognized as a credible spokesman for farmers in Ontario."

"When I first got involved in OFA there was a crisis in the beef industry," Mr. Barrie said. "Ten years later there is still a crisis, but I now feel there is a real attempt being made to address the on going problems of the industry. I want to be part of finding a solution to these problems."



First in '84

Angela Gail Felker rang in the New Year as the first baby born in 1984 at Winchester District Memorial Hospital. Angela was born Jan. 3 at 5:06pm and weighed in at seven pounds three ounces. The new born is the first child for Connie (above) and Michael Felker of Morrisburg. record photo - maskell

Newsbriefs...

Rezoning request

BERWICK (Staff) - Finch Township council has received an application to rezone a parcel of land to permit the sale of ultra-light airplanes. At its meeting in Berwick last Tuesday evening council received the rezoning application form from township resident Chick Bidgood. The application is to change the zoning from rural to commercial, however council was not certain what course to follow to make the necessary changes. The old Lower St. Lawrence Official Plan has been abolished, but the new Finch Township plan has yet to receive official approval from the ministry of municipal affairs and housing. Clerk-treasurer Arnott Empey was instructed to consult with the county planner about the problem.

Council passes on increase

OSANBRUCK CENTRE (Staff) - Osnabruck Township council has decided to bite the economic bullet and forgo wage increases for the coming year. At a meeting last Wednesday evening in Osnabruck Centre council passed a resolution forgoing any wage increase for council or committee members. The only raise council could have given itself, under the current Inflation Restraint legislation, would have been five per cent.

Council holds the line

BERWICK (Staff) - Finch Township council has moved to hold the line on pay raises for its elected and appointed officials. At its meeting in Berwick last Tuesday evening councillors asked clerk-treasurer Arnott Empey to prepare a bylaw which would raise salaries by five per cent, the figure allowed under the province's inflation restraint guidelines. The bylaw, which will probably be passed at council's Jan. 16 meeting, does not apply to municipal employees who belong to the Canadian Union of Public Employees (CUPE). Their contract does not expire until March 31, 1984.

Casselman fund donation

MAPLE RIDGE (Staff) - Winchester township council has donated $200 to the Eric Casselman Memorial Fund. The fund, set up in memory of Mr. Casselman, has brought in donations from all across the region. Contributions are to go towards equipment for a laboratory expansion at Winchester District Memorial Hospital.



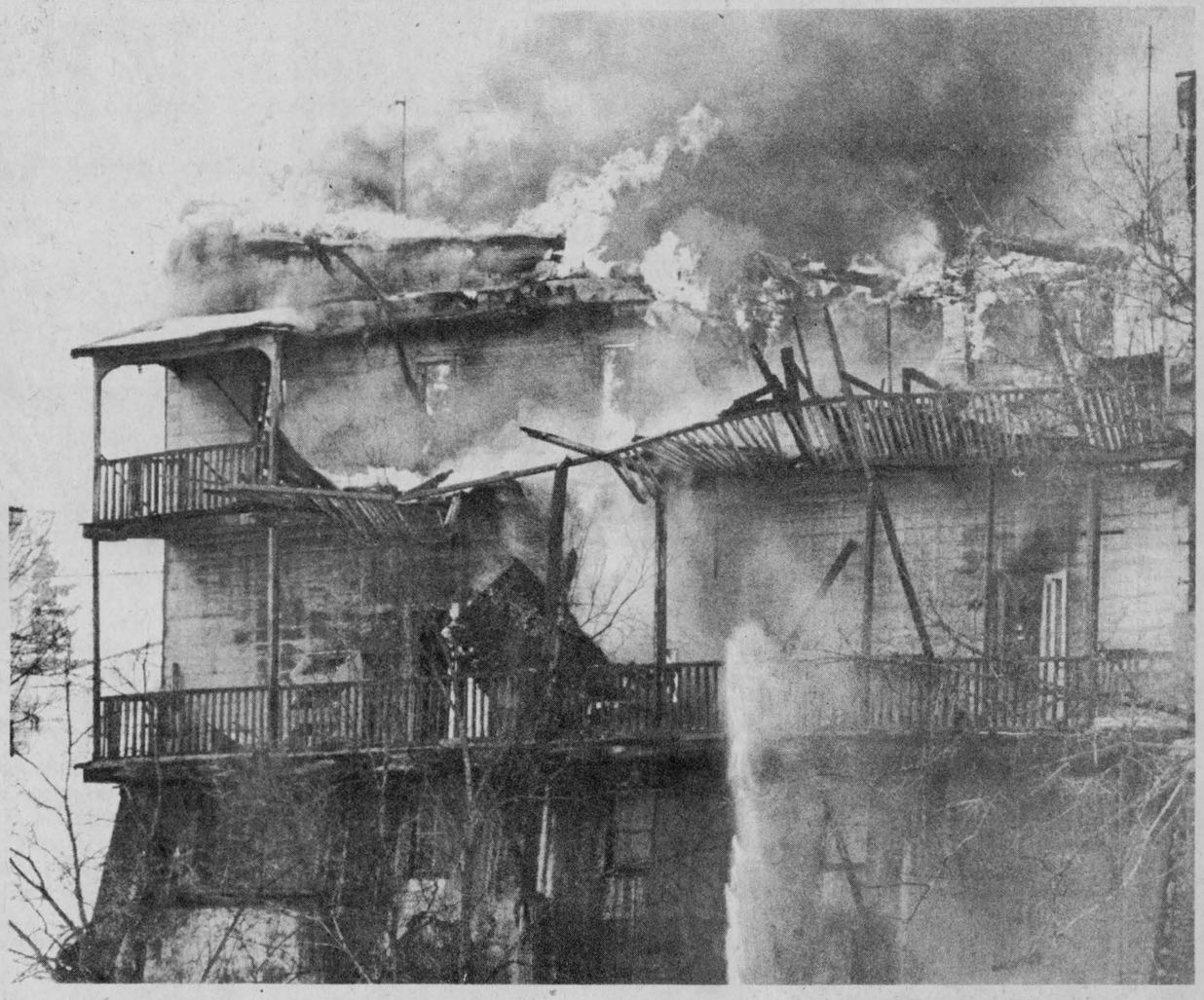

$50,000 Crysler blaze

A Thursday morning fire destroyed an abandoned Crysler building that once housed a general store, and until late last year, the village's library. Finch Township Fire Chief Jean Benoit says his department received the call about 10:20am and the fire was located between the library and the main building. A total of 32 men and eight units from Finch Township and St. Albert Fire Department fought the blaze with the St. Albert crew leaving the scene at 4pm and Finch remaining until 10pm. Chief Benoit says it is difficult to put a price on the damage but he estimates it to be around $50,000. Cause of the blaze is being investigated by Marcel Lalonde of the Ontario Fire Marshall's Office. record photo - hayes



Hospital donation

Royal Canadian Legion officals were on hand for a donation ceremony at the Winchester District Memorial Hospital yesterday. Under the Charitable Donations program, $11,000 was contributed to improvements on an ultra sound B mode scanner. From left are: Ed Hitchinson, Zone Commander-Zone 63; J.R. McIntosh, Chairman of WDMH Board of Directors; G. Lorne Brown, Honours and Awards-Zone 63; and Alex Bulloch, directr of charitable foundations, Ontario Command of the Royal Candian Legion. Also present at the donation ceremony were: Dr. Duane Justus, chief of staff WDMH; Bert Stel WDMH administrator; Ray Delegarde, Pres. Branch 370, Iroquois; Brian Markwick, Pres. Branch 434 Chesterville; Ross Hummell, Pres. Branch 48, Morrisburg; Gerry McPherson, Pres. Branch 538, Williamsburg; and Dwight Hutt, Pres. Branch 108, Winchester.

record photo - maskell

March of Dimes needs your help

OTTAWA (Staff) - The annual Ontario March of Dimes' Ability Fund campaign takes place each January and February and the foundation is looking for your support.

David Clarke, Public Awareness Co-ordinator for the Ontario March of Dimes said that funds raised through the campaign go towards physically disabled adults, regardless of disability. The fund drive continues until Feb. 14, he said. Donations go towards vocational assessment, retraining and job placement for the physically disabled. "We also run the assistance devices program," Mr. Clarke said, "and we are involved in prosthetic limbs and electronic devices for severely disabled adults."

Mr. Clarke said one of the oldest and best known programs run by the March of Dimes is the supply of electronic and manual wheelchairs. A camping program is also run at three locations during the summer, and a number of people from the eastern region take part, he said.

"The intent of the 1984 campaign is to develop a more positive attitude towards physically disabled men and women - looking at the individual's ability, rather than their disability," he said.

"Last year over a million dollars was raised in the Ability Fund drive," Mr. Clarke said., "This year we are looking towards the same goal." Funds are raised through a mailing campaign, door to door canvassing and special events. The March of Dimes has been established since 1951," and a fund raising campaign is undertaken each year at this time. Donations may be made to The March of Dimes' Ability Fund, 90 Thorncliffe Park Dr., Toronto, Ontario, M4H 1M5.

Chesterville Rotary

by John Macaulay

We had the pleasure of Jose (Joseph) Jimenez at Monday's meeting. Jose is a native of Marysville, Ohio and was a guest of Jim Franklin. Jose is a member of the Kiwanis Club and was asked to return at a later date to introduce the club to the art of "drinking coffee". We all look forward to his return.

Following next Monday's regular meeting the heritage committee will meet at 8pm in the Drop-In-Center to prepare a brief to be presented to the Village Council at the end of February. All members are requested to make every effort to be present.

A very encouraging report on the Cubs, Scouts and Beavers was presented by Tim Woods on behalf of both he and Chuck Adamson. We now have eleven leaders and the activities list was both long and extremely educational and fun for all the boys. We congratulate all those concerned and wish you all continued success.

We are pleased to announce that should anyone have any item for the Rotary spring auction and would like it picked up we will do so. All you need do is contact any Rotarian, he'll do the rest or just phone 448-2426.

A committee was struck on Monday to look into the possibility of a ski-a-rama. This committee will be headed up by John Roosendaal. This is to replace the Snow-a-rama which has fallen by the wayside due to lack of snow the last two years and now the lack of snowmobile clubs.

It was a very happy Tim Woods, chairman, of the Eric Casselman Memorial Fund, who announced that as of Dec. 31, 1983 the fund stood at $13,084.00. He once again payed tribute to those who donated; to the generosity of the Village of Chesterville and to the many friends out of town who without being canvassed, sent in their contribution on behalf of Eric. All in all a very fitting tribute to a man who gave so much to so many of us and to his village.

The focus will now be toward the village museum that will, we hope become a reality in 1984.

JANUARY Clearance Sale
Starts Wed., Jan. 11
Hotpoint
The Beautiful Appliances
PRICED TO MOVE NOW!

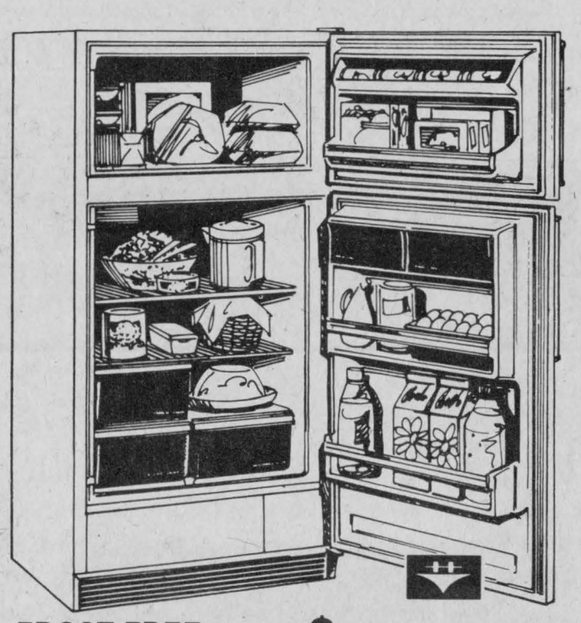

FROST-FREE REFRIGERATORS From Only $619

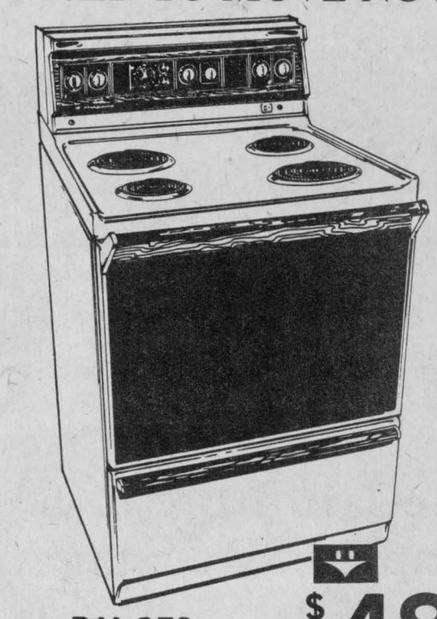

RANGES From $489

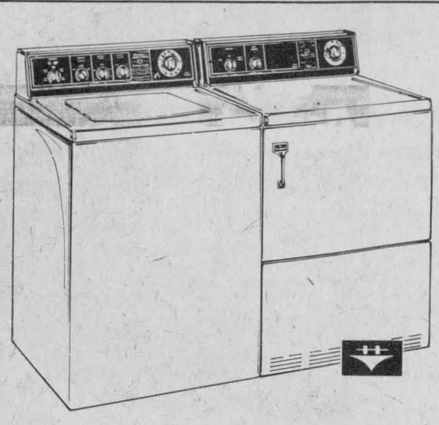

WASHERS From $519
DRYERS From $359

DISHWASHERS Built-in and convertible from $459

FREE DELIVERY

MONTCALM FURNITURE & APPLIANCES
Moose Creek (Near the Mall) 538-2251
Hours: Mon. - Wed. 9 to 6, Thurs. & Fri. 9 to 9, Saturday 9 to 5
VISA and Personal Cheques Accepted

WARD MALLETTE
CHARTERED ACCOUNTANTS
Providing services in the areas of:
— Financial statement preparation
— Personal and corporate taxation
— Farm tax returns
— Farm sales and interfamily transfers
— Bookkeeping services
Municipal Buildings 774-3549
Winchester, Ontario. 774-3403

WANTED
USED RIFLES & SHOTGUNS
WE BUY SELL OR TRADE
L & M GUNS
1 MILE SOUTH OF ST ANDREW'S ON HIGHWAY 138
932-5583



WE'RE THE NOBODY THAT UNDERSELLS EVERYBODY
HOUSE OF LIGHTING
16 JOHNSON CRESC.
3 STREETS NORTH OF SHOPPING PLAZA
534-2912 LONG SAULT ONT.
OVER 3,000 FIXTURES ON DISPLAY

ANNUAL JANUARY CERAMICS SALE



BIG SAVINGS ON:
- GREENWARE
- DECALS
- FINISHED GIFTS
- USED MOLDS
- ONE (1) USED KILN
- OTHER INSTORE SPECIALS

Inquire about our:
WINTER CLASSES STARTING JAN. 9, 1984

SPECIAL SEMINARS ON:
- Tole Paintings
- Clay Hats
- Stain Lace Draping
- Porcelain Dolls

INGLESIDE CERAMICS
DICKINSON DRIVE
537-8241
INGLESIDE
20-2

If It Cost You $1,000 Would Your Insurance Pay...



$1,000... or $700... or $500... or...

When many people insure their personal belongings they make the mistake of believing that they are covered for full replacement value.

Sadly that's not always the case. Some policies will only pay out a fraction of what it would cost you to replace your possessions at current market value.

To find out where you stand you should talk to one of the I.B.A.O. insurance brokers listed below.

Is there a difference between an I.B.A.O. broker and an agent?

Yes there is. An agent works directly for one insurance company.

An I.B.A.O. broker is independent and unbiased.

Your I.B.A.O. broker shops around for value, recommends the right coverage at the right price and makes sure your interests are professionally represented when you need to make a claim.

So call your broker and ask if he or she is a member of the I.B.A.O.

INSURANCE BROKERS ASSOCIATION ONTARIO
There's More To Insurance Than Just a Policy
Call the I.B.A.O. broker in your neighbourhood.

RON ARMSTRONG INS. BROKER LTD.
BOX 249, CRYSLER, ONT. — 987-2117

WARNING:

Seaway Valley Pharmacy advises that the amount you save increases with the amount spent. Avoid high-priced competition.

Chase & Sanborn Instant Coffee
369 g
3.69

Flintstones Vitamins
Regular, 100's
3.99

McCain Juice Packs
Triples, 3 x 250 ml
99¢

Burns Flakes of Ham
184 g, 6.5 oz.
99¢

California Gold Shampoo
350 ml
1.99

Love My Carpet
400 g
1.49

Royal Pudding
99 g
2 for 99¢

The Tea
"The tea that dares to be known by good taste alone."
100 bags
ECONOMY BLEND
99¢

Swan Dish Detergent
1 litre
1.39

Glade Solid
175g OR
Rollair Refills
15g
YOUR CHOICE
77¢

Mix N' Eat Cream of Wheat
275 g, 10 packets
99¢

Sale ends Tuesday, Jan. 17, 1984



We reserve the right to limit quantities.

Start a **good** habit in '84 — SHOP SEAWAY!

Seaway Valley Pharmacy

'UNITED TO SAVE YOU MONEY'

CHESTERVILLE 448-2492



OPP celebrate 75 years of service

TORONTO (Special) - The Ontario Provincial Police are celebrating their 75th year of law enforcement in 1984.

The provincial police force was founded in 1909. From the original 45 men, it has expanded to its present-day complement of 5,200 police officers and civilian support staff.

The OPP polices almost one million square kilometres in Ontario as it has a "residual" policing responsibility: that is, it polices all of those areas which do not have an established police force.

OPP Commissioner Archie Ferguson said, "The OPP has been an important element in the development of this province during the 20th century. The OPP is present in almost 200 communities and many of the anniversary activities planned will involve people in the communities we police."

Comm. Ferguson said that one of the first signs of the 75th anniversary will be bright colored decals displayed on OPP cruisers. The decals will also be placed on doors leading into OPP buildings.

An underlying theme of the anniversary will be the provincial police force's preparation for the years leading up to the hundredth anniversary in the year 2109.

Prominent in the 75th birthday celebrations will be the OPP Pipes and Drums Band and the Golden Helmets Motorcycle Precision Team. They will be visiting fairs and parades all over the province.

Included in the anniversary plans is publication of a book on the history of the OPP. It is expected that this book will become a valued addition to many private and public collections.

PROUD OF OUR PAST PREPARING FOR THE FUTURE

Ontario Provincial Police detachment across the province will be displaying this emblem during 1984 as the force celebrates its 75th anniversary. The emblem will be affixed to all patrol cars and will be a prominent feature in every detachment office.

Ticket sales soar as jackpot nears $10 million

CHESTERVILLE (Staff) - Ahh... to become an instant millionaire. It's everyone dream.

Despite sales of over 37 million Lotto 6-49 tickets last week (12 million in Ontario alone), Saturday's $7 million jackpot has not been claimed, and a lottery computer search showed that no one purchased the winning ticket bearing the numbers 1, 7, 14, 31, 41, and 43.

Lottery officials estimate that this week's jackpot will reach the $10 million mark. Lotto 6-49 players choose six numbers between one and 49 and black them out on a card available at lottery outlets. The card is fed into a machine and a printed ticket with the combination of six numbers is produced. There are about 14 million combinations of six numbers between one and 49 according to lottery officials.

Despite the 14 million to one odds, area residents have followed suit with the rest of the country by putting their dreams into the $1 tickets. Chesterville Beckers store employee, Jack Chambers, said that ticket sales for last weeks draw were way up over usual, and estimated that at least a couple thousand tickets would be sold in Chesterville before the Friday deadline.

Some people buy only a few tickets, and some have a sheet full, Mr. Chambers said, "The machine is hot all the time." And though the odds against winning are 14 million to one, a $1 ticket still gives you a chance at it, he said. "Some seem to have a system for choosing their numbers, and some maybe do it at random...it just depends upon the person." Mr. Chambers said that some people buy just one ticket, and others have bought $65 worth of tickets. "I've never played it before, but I bought a couple of tickets for this week. It's a good deal." He said the Lotto 6-49 machine is busiest after work gets out, between 4 and 6pm.

Area residents seem to issue the same sentiments as others who gamble on the game - they feel that someone has to win. Grant Ouderkirk, Morewood, said that this is the first time he has played Lotto 6-49, though he usually buys Wintario tickets. He said that he has won a free book of tickets with Wintario, but never any money. "It would be nice to win," Mr. Ouderkirk said. "If you don't buy a ticket, you don't have a chance."

The lottery is operated by Interprovincial Lottery Corporation of Canada, and is administered by each province. The provinces split about 30 per cent of sales in accordance with their contribution to sales. Authorized ticket agents keep five per cent of sales and get an additional commission equal to one per cent of any winnings on tickets they sell.

Saturday's draw marked the fifth week in a row the Lotto 6-49 grand prize has gone unclaimed.

Lillian May Feeley dies in Ottawa

Lillian May Feeley, 85, died at the Ottawa Civic Hospital on Thurs., Jan. 5, 1984.

Miss Feeley, formerly of Morewood, had been a homemaker and had lived at the Crysler Residence Nursing Home prior to her death. She was born in Cannamore, Finch Township on Sept. 19, 1898, the daughter of Warren Feeley and Loretta (nee Hunter). She was a member of the Women's Missionary Society and the Morewood Presbyterian Ladies Aid.

She was predeceased by sisters Sadie Feeley, Gladys Fetterly and brother Dwight Feeley. Miss Feeley is survived by sister Mrs. Harold (Clara) Faulkner of Crysler, nieces Mrs. Arden (Marjorie) Trickey of Willaimsburg and Mrs. Wilburn (Natalie) Robinson of Chesterville.

Funeral services were held in Chesterville on Sat., Jan. 7 at 2pm. Rev. Bert DeBruijn officiated and interment will follow at the Morewood Presbyterian Cemetery.

(Special) - Ever put anything on the rear window ledge of your car when you're driving? Well, don't do it, warns the Industrial Accident Prevention Association. Check to be sure that you don't keep objects on the rear window ledge. It could obstruct your view, and if you have to stop suddenly, the object could hit the heads of passengers.

Osnabruck chairman resigns

OSNABRUCK CENTRE (Staff) - The chairman of the Osnabruck Recreation Committee has resigned over a dispute with township council regarding the payment of a bill for ice time.

Madeleine Brown resigned from her post at the beginning of this year and her resignation was accepted by council at their meeting last Wednesday evening.

The dispute involves a 1982 bill from Long Sault for ice time that the recreation committee felt was too high. It recommended that the bill not be paid, but at a council meeting in December the bill was paid.

Mrs. Brown said she felt there was "no point in sitting on the recreation committee" if council ignored them, adding that "council might as well run recreation."

"The whole committee felt (the bill from Long Sault) was unfair and we should not pay it," Mrs. Brown said. "I told the reeve we felt it was an unfair bill and we felt council should back the committee."

Reeve Stewart Hart said he would prefer "not to get in a whole mixup over this."

Mr. Hart did say that council felt the bill had to be paid since it dated back to 1982, saying, "it's not whether it was too much or not too much, it was just one of those things."

Mr. Hart said in the Long Sault case the recreation committee did not get a firm committment from Long Sault regarding ice rental fees and said he advised them to do so in future.

The township will begin advertising this week for a new recreation committee chairman.

VILLAGE OF CHESTERVILLE

NOTICE

The Village of Chesterville will be receiving payments on 1984 taxes starting in January 1984. Discounts will be paid as follows:

January - 4%
February - 3%
March - 2%
April - 1%

Gary P. Thompson,
Clerk-Treasurer

FAMILY STYLE ENTERTAINMENT
Winchester
ST. LAWRENCE STREET, WINCHESTER
ONE COMPLETE SHOW EACH EVENING AT 7:30 P.M.
WEDNESDAY 11 THURSDAY 12
BRAINSTORM [P.G.]
Starring Christopher Walken, Natalie Wood and Cliff Robertson. Imagine a machine that can record sensations, thoughts, emotions and dreams. Then at the touch of a button plays back or transfers same to another person. The ultimate invasion of privacy. Is this a fantasy or a future possibility?
FRIDAY 13 SATURDAY 14 MONDAY 16
TUESDAY 17 WEDNESDAY 18 THURSDAY 19
A CHRISTMAS STORY [P.G.]
Starring Melinda Dillon and Daren McGavin. A traditional All-American Christmas comedy for all.

CONSEIL D'ÉDUCATION DES COMTES DE
STORMONT DUNDAS AND GLENGARRY
COUNTY BOARD OF EDUCATION
902 SECOND STREET WEST, CORNWALL, ONT. K6H 5S6
613-933-6990

Rothwell-Osnabruck School
Continuing Education

INTRODUCTION TO COMPUTERS
INTERMEDIATE CONVERSATIONAL FRENCH
(General Interest — Non-Credit Courses)

REGISTRATION: 7-8pm, Feb. 2nd, School Office

CLASSES: 10 Wednesday evenings, commencing Feb. 8th, 7pm.

FEES:

10-11 $65.
12-14 $55.
15 or more $45.
Senior Citizens 50% discount

S. O'Connor — **Chairman of the Board**
T.R. Leger — **Director of Education**

Village of Chesterville

WINTER PARKING

No motor vehicle shall be parked on any street in the Village of Chesterville, between the hours of 12 o'clock midnight and 7 o'clock the following morning during the months of November, December, January, February and March.

All motor vehicles shall be removed from the streets, at any time between the hours stated above, to facilitate snow plowing and snow removal.

Any parked vehicle, which interferes with snow plowing or snow removal, will be moved and all costs and charges in connection therewith, shall be charged to the owner of the vehicle.

John B. Smith
Road Foreman
Village of Chesterville

NOTICE

Mr. Fred M. Cass, Q.C. and Mr. Stephen Workman, LL.B. are pleased to announce that Mr. Workman has acquired the interest of Mr. Cass in the legal partnership as of December 31, 1983. Mr. Workman will continue the legal practice under the name CASS, WORKMAN in the same offices and Mr. Cass will be associated with the new firm as Counsel.
20-1

APPLICATIONS INVITED

The Township of Osnabruck invites applications in writing from ratepayers interested in serving on the Township Recreation Committee for 1984.

Please submit these to the undersigned by January 19th, 1984.

T. L. Melesky
Clerk-Treasurer
2c

The Corporation of the Township of Osnabruck invites applications for a

RECREATION DIRECTOR

to be responsible for the planning and implementation of recreational program activities in an urban/rural community of some 4,200 people. The successful applicant should have the knowledge, qualifications and personality required to work effectively with the Township Recreation Committee and will be responsible for control of the recreation budget as approved by Council.

Salary will be commensurate with experience and qualifications. Previous recreational experience in a similar community setting would be a definite asset.

Please submit resume of qualifications, experience and salary expected to the undersigned by 4:00 p.m., Thursday, January 19th, 1984.

Thomas L. Melesky
Clerk-Treasurer
Township of Osnabruck
Box 340
Ingleside, Ont., K0C 1M0
2c

UNITED GROUP OF ARTISTS



Present the greatest ever . . . **SUNDAY ART SHOW**
12AM to 5PM Sun., Jan. 15

VALUABLE COUPON
BONUS . . . OFFER
Bring this ad and get one 8x10 oil painting
FREE
with any purchase
Thank You!
Sponsored by: ALGONQUIN ART WHOLESALERS

THOUSANDS OF GENUINE OIL PAINTINGS AND FRAMES TO CHOOSE FROM—LANDSCAPES—SEASCAPES—WINTERSCENES—FLORALS—WILDLIFE AND MUCH MORE BY NATIONAL AND INTERNATIONAL ARTISTS. ALL AT LOW, LOW PRICES, ENJOY THE LONG WEEKEND, COME TO THE SHOW. FREE ADMITTANCE.


8"x10" FROM $9.00


12"x16" FROM $19.00


16"x20" FROM $24.00

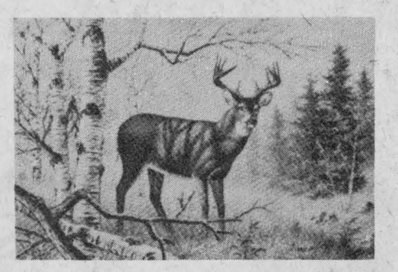
20"x24" FROM $29.00
24"x36" FROM $49.00

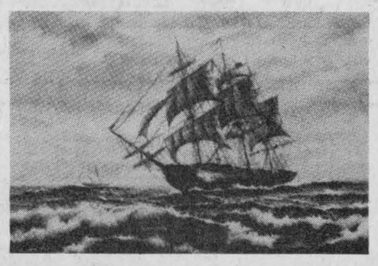

MAKE YOUR HOME BEAUTIFUL—MAKE YOUR ROOMS COME ALIVE

CHESTERVILLE COMMUNITY HALL
1 MILL ST., CHESTERVILLE, ONT.

'Wait and see' attitude greets new agency

(Staff) - Industry reaction to the Ontario's government's recently announced $62 million support package for the province's red meat industry is one of caution with many people taking a 'wait and see' attitude.

In annoucing his resignation as president of the Ontario Federation of Agriculture Ralph Barrie - who was one of three men named to the commission which will oversee the implementation of the beef marketing agency - said he had high hopes for the marketing agency and the various iniatives announced in the program.

"When I first got involved in OFA there was a crisis in the beef industry", Mr. Barrie said. "Ten years later there is still a crisis, but I now feel there is a real attempt being made to address the on-going problems of the industry. I want to be part of finding a solution to these problems."

The general manager of the Ontario Cattleman's Association Graeme Hedley said the association's board of directors had decided to not take a position on the beef marketing agency until each member had canvassed his local producers.

Mr. Hedley said the board did have some problems with some of the development iniatives announced for the beef industry.

"They do have some concerns with the development package," he said. "On the issue of expanding the cattle base by 30 per cent, they support that in principle but there is a problem with increasing beef cows on anything other than profitability. I'm sure the designers of the program had to put in their goals so they pulled a figure out of the air and said the herd size would increase by 120,000."

Currently there are an estimated 435,000 head in Ontario and the increase would push that figure up over the half million mark. The only other time there were that many beef cattle in Ontario was in 1976 when there were close to 550,000.

The board has taken a cautious approach until more specific details are released such as who will be eligible and who won't be. Mr. Hedley said all that has been presented so far are target areas and generalities.

Another sore point with the directors is the membership of the three man beef marketing agency commission. Mr. Hedley said the board feels the commission named did not have adequate background in cattle marketing.

"They would have preferred somebody that knows what goes on," Mr. Hedley said. "A recommendation has gone to the minister (Dennis Timbrell) asking for the commission to be expanded to six members including two beef producers with experience in marketing cattle and a representative from the Ontario Livestock and Markets Association."

In a weekend interview Agriculture Canada's Eugene Whelan threw his support behind the program saying the marketing agencies could "bring order to chaos."

"It's a step in the right direction," Mr. Whelan is quoted as saying. "But it's not going to solve the plight of farmers in economic difficulties".

Marketing post for McMurchy

(Special) - John C. McMurchy, director of the farm products marketing branch, will assume the post of executive director of marketing for the Ministry of Agriculture and Food effective immediately, assistant deputy minister William Doyle has announced.

As executive director, McMurchy will be responsible for the market development branch which includes the Foodland Ontario domestic promotion campaign and export development. Other branches reporting to the executive director are the food processing branch and the farm products marketing branch which oversees the operation of producer marketing boards.

McMurchy will continue his duties as chairman of the Farm Products Marketing Board and the Milk Commission of Ontario.

"The marketing division plays an integral role in developing export market for Ontario foods, encouraging import replacement and helping producers adjust to changes in the marketplace," said Doyle.

"Mr. McMurchy's experience with the producer marketing boards and the breadth of his legal expertise make him a great asset to the marketing division."

McMurchy is a native of Brampton and a graduate of the University of Toronto and Osgoode Hall Law School. He began his work with the ministry as a solicitor in the legal branch in 1964. In April 1982, he was appointed farm products marketing branch director, chairman of the Ontario Milk Commission and chairman of the Farm Products Marketing Board.

Red meat policy wide on vision, short on details

TORONTO (Staff) - While the Ontario Ministry of Agriculture and Food's (OMAF) recently announced $62 million, five-year-assistance program for the province's red meat producers is wide on vision and scope, for now it is short on specific details.

The program will spend $62 million increasing the efficiency and productivity of Ontario's beef and sheep sectors and includes a section for the creations of both a beef marketing agency and a sheep marketing agency.

Minister Dennis Timbrell has announced the appointment of a three member commission to oversee the creation of the beef marketing agency and the line up of a similar commission for the sheep marketing agency is expected to be announced shortly.

In addition, a Red Meat Development and Coordinating Committee has been established with the task of developing the details of the development and productivity iniatives. The committee will have a six week mandate and will consist of OMAF staff and industry representatives. It will be chaired by OMAF's assistant deputy minister in charge of marketing and development William Doyle.

The program consists of five development iniatives for the cattle industry - agricultural opportunity centres, cow-calf development, cattle feeding, northern development program, fencing program - three productivity programs for the cattle industry - beef cattle improvement programs, beef cattle financial management, meat processing productivity unit - and a four section sheep program including structured marketing, development iniatives, productivity programs and market promotion.

The objectives of the beef development program will be to provide technical assistance and direction on feeding and cropping systems to increase production efficiency, herd management and breeding techniques; increase the current cow herd by one third or roughly 120,000 cows; improve the cattle feeding and finishing sector of the industry; increase the potential for the beef industry in northern Ontario; increase fencing in the province to deal with the expected cow herd and sheep flock expansion.

Productivity programs for the beef industry will involve increasing breeding efficiency by 10 per cent over five years; promote improved business management by making OMAF specialists available and sponsoring lectures and seminars; increase the use of new technologies in meat processing and aid small processors and packers.

Goals for the sheep program include the establishment of a clearing house marketing system similar to the beef agency; incentives to increase the annual lamb crop by one half in order to take advantage of the import replacement opportunities; improving production practises and services to producers; increasing the consumption of Ontario lamb by 50 per cent using a promotional program.

In announcing the program Thursday morning in Toronto Mr. Timbrell said it had been developed through extensive studies and consultations with all segments of the industry "beginning with an all-industry conference in Toronto in April, a series of seven regional meetings held across the province in June, and extensive private consultations I've personally had with individuals and organizations for the past few months."

He said a series of red meat studies pointed to several conclusions on the state of the industry: cattle and sheep sectors were in trouble and in a state of transition; Ontario had fundamental strengths, including surplus forage and feed grains, at competitive costs, and a large marketplace close by; weaknesses in the sector were related to inefficiencies in the marketing system, inadequate financing, outdated and inefficient packing plants; the demand for red meat has shifted downward in the past couple of years, with beef consumption dropping 20 per cent in the past six years; red meat industry in Ontario accounts for 50 per cent of farm income; the pork industry is a success owing to its efficient livestock production and marketing system.

"I believe the present system has to be changed and that supply management is simply impossible," Mr. Timbrell said in announcing the new program. "We have looked at all the options - and have come to the conclusion that it is the duty of the government to provide leadership to this important industry in trouble. I have thought long and hard and I have consulted with many people and all organizations before I brought these proposals to my cabinet colleagues."

Dundas Federation gets meeting with MAF

WINCHESTER (Staff) - Though the names have changed it seems that the Dundas Federation of Agriculture (DFA) will finally have their meeting with the deputy minister for the ministry of agriculture and food.

The federation late last year had extended an invitation to then deputy minister Duncan Allan to meet and discuss the recent cutback in the ministry budget along with what the federation sees as reductions in services provided to local farmers from the county agricultural representative offices.

The initial meeting was cancelled when Mr. Allan announced he wouldn't be able to attend and a substitute date of Jan. 25 was agreed on.

However in early December Premier William Davis announced that Mr. Allan was being transferred to the ministry of energy and OMAF's new deputy minister would be Dr. Clayton Switzer, former two term dean of the Ontario College of Agriculture in Guelph.

DFA president Cliff Howse said last week that, in spite of the change, Dr. Switzer intended to keep the Jan. 25 date. Mr. Howse said he had recently received a phone call from Dr. Switzer's office confirming his attendance at the meeting.

The meeting will take place at the OMAF boardroom in Winchester starting at 8pm.

Suspended sentence, probation for assault on inspector

(Staff) - A Finch area dairy farmer charged with assaulting a Board of Health employee has received a suspended sentence and three months probation.

Ian MacMillan, RR2 Finch, was charged with assaulting Gerald Roy in late July when Mr. Roy told Mr. MacMillan to stop giving away his milk. Mr. MacMillan gave away between 500 and 600 litres of milk in a two day period to protest an over-quota ruling made by the OMMB.

Mr. Roy heard of the milk give away, went to Mr. MacMillan's farm and advised him to stop. It was at that point that Mr. MacMillan is said to have assaulted Mr. Roy by threatening to throw him into the still full bulk tank.

In late December Mr. MacMillan's case was heard in Cornwall Provincial Court. Mr. MacMillan told the court he saw nothing wrong with giving away milk and said that Mr. Roy did not identify himself as being from the Board of Health.

Voltage reduction test

(Special) - Ontario Hydro will conduct a routine voltage reduction test on Tues., January 17.

Voltage on the Ontario electrical system will be reduced by five per cent for two one-hour periods: from 1:30pm to 2:30pm EST and from 6:30pm to 7:30pm EST. For most customers the effects of the reduction will be imperceptible.

The purpose of the test is to ensure that in an emergency involving, for example, the breakdown of a large generating unit, Hydro could prevent power interruptions. A five per cent voltage reduction is equivalent to more than 500,000 kilowatts, enough to meet the needs of more than 180,000 homes.

The tests are carried out each year in January and July.

MOOSE CREEK MALL

GIGANTIC
JANUARY CLEARANCE!
IN MOOSE CREEK, ONTARIO
WEDNESDAY, JAN. 11
Sale Continues Until Clearance of Sale Merchandise

CHARGEX VISA master charge

HOURS
Mon. 9-6; Tues. 9-6
Wed. 9-5; Thurs. 9-9
Fri. 9-9; Sat. 9-5



CHEZ THERESE
PHONE: 538-2333
ALL WINTER COATS
Long and Shorts

HOUSE COATS, NIGHT GOWNS
FROM REGULAR PRICE 50%
HIGHLAND QUEEN
BLAZERS & SKIRTS
OFF REG. PRICE 30-50%
VELVET & CORD BLAZERS
OFF REG. PRICE 30-50%
DRESSES, HATS, SKIRTS, BLOUSES, SLACKS, SUITS, JUMPSUITS, PANT SUITS, BLAZERS, SWEATERS & CARDIGANS
FROM REGULAR PRICE 50%

SIZES
5-15; 10-20
38-44 (Pant Suits)
14½-24½ (Dresses)

CLEARANCE RACK
AT LOW, LOW PRICES!

CHAUSSURES VIMI SHOES
PHONE: 538-2475
½ PRICE
● ALL HANDBAGS
● LADIES DRESS & CASUAL SHOES
GROUP OF
AIRSTEP SHOES
$29.95
GRAB BOX
30 TO 50% OFF
Men's, Ladies', Children's Footwear
WINTER DRESS & CASUAL BOOTS AND LADIES KID LEATHER GLOVES
SAVINGS UP TO 50% ON MEN'S SHOES

MERCERIE RICHARD
MEN'S WEAR
PHONE: 538-2465
SUITS
30 TO 60% OFF
REG RETAIL PRICE
Special Group
Sport Jackets
$69.00
MEN'S
Sweater Shirts
Save
50% OFF
Reg. Price
Coats
Short, Long
Ski Jackets
Hats, Gloves
Save
30% to 50%

BOUTIQUE DES ENFANTS
CHILDREN'S WEAR
GIRLS AND BOYS
NEWBORN TO SIZE 16
30 to 60% off
Gay Tog Snowsuits, 1-year guarantee
Dresses, winter & summer ● Suits for boys ● Baby sets
Toys ● Blankets ● Socks ● Coats ● Underwear
● AND A LOT MORE
PHONE: 538-2445

IT'S WORTH THE SHORT DRIVE FOR GREAT SAVINGS AT THE MOOSE CREEK MALL'S ANNUAL JANUARY SALE

Belmont Chesterfield
Have your two-piece Chesterfield recovered -- starting at... $149.
WOOD REFINISHED
We also sell re-conditioned living room sets.
Call 984-2259 for a Free Estimate
We buy old furniture
Belmont Chesterfield
RR2 Newington
Tel. 984-2259

AUTO SALES
Quality Used Cars
New Cars
FULL SERVICE
LMS Motor Sales
Williamsburg
535-2298 535-2024

THE RECORD

CLASSIFIED ADVERTISING

Classified Advertising call: 448-2321

For Sale

FOR SALE — 1977 Maverick 4 dr. -6 cyl., automatic, power brakes, radio. No rust. Excellent condition. Asking price $1475. Must sell. Phone 987-5754 after 5pm. 21-2

FOR SALE — Sides of Pork, $.99 lb. Country Meat Market, Dunbar 448-2123. 15tf

FOR SALE — Beautiful Purebred Toy Pomeranian pups. Registered, tattooed and dewormed. $250.00. Apply: Mrs. Richard Foubert, RR1 Purcell Road, Cornwall, Ontario. K6H 5R5 or telephone 1-613-931-1909. 20-2

FOR SALE — 2000 Bales of Hay. $1.60 per bale. Phone 932-7872 or 984-2640. 20-2

FOR SALE

Bolens 8 hp, 26" snowblower. Electric starter and chains included. Excellent condition. Apply Township of Finch Office, Berwick, telephone 984-2821.

FIREWOOD — Dry Slab Wood. $9.50 per full cord. 346-2666. Prost Cedar Products Ltd. 8tf

FOR SALE — Like new 4 radial (10R15LT) tires and aluminum wheels for GMC 4-wheel drive. Phone 984-2436. stf

FOR SALE — Used steel pipe and plate. I.R. Bell & Son, 3000 Copeland St., Cornwall, 933-1119. 31tf

FRUIT BASKETS — For all occasions. Delivery available. Durant's Flowers. 448-2354. 24tf

FOR SALE — Water softeners, Myers pump, iron or sulphur filters, chlorinators, plumbing supplies. Garry Murphy, Sales and Service, Brinston. 652-4802. 21tf

NOW AVAILABLE — Balloons and flowers for all special occasions: Happy Birthday, Happy Anniversary, It's a Boy, It's a Girl, etc. Delivery available. Durant's Flowers, 448-2354. 24tf

FOR SALE — DeLaval pipeline milkers, new and used bulk tanks, vaccum pumps, pail milkers and other dairy equipment. Garry Murphy, Brinston, 652-4802. Evenings, 652-2319. 25tf

FOR SALE — Surge pipeline milking systems, parlors, feeding systems, water treatment equipment, stand-by power supply, new and used vacuum pumps, bulk tanks, milker pails and buckets. Peter Babcock Ltd., Surge Dairy Farm Equipment, 984-2991. 51tf

FOR SALE — Cedar fence posts, large selection. Picked up or delivered. Morrisburg. 543-2666. 30tf

FOR SALE — Purebred Newfoundland puppies with registration papers. Excellent temperment. Available for homes after Feb. 7. Call Brian Hill, 448-3232. 22

SALE
25% OFF
ALL UPHOLSTERING MATERIAL
(THRU JANUARY)
FOR FREE ESTIMATES
PHONE 448-3351
McMILLAN'S REPAIR & UPHOLSTERING
RR2 CHESTERVILLE
22-1

FOR SALE — Farrowing crates (6), Weaner Decks (2), Used tin-72 sheets. 1 - Hay wagon. Phone 987-2060. 21

FOR SALE — 3-year-old Gehl mixer-grinder, 100 bushel, like new $3800. Call 984-2086. 20

FOR SALE — Wooden crib with mattress, large play-pen, carriage, and many more baby items. Call 987-2919. 20-1

LOTS FOR TOTS
WINTER CLEARANCE
DISCOUNT ON ENTIRE STOCK!
UP TO
50% SAVINGS!

For Sale

FOR SALE — 1973 Chevrolet Biscane. Runs well, needs some body work. $250. or best offer. Phone 774-2827. 19tf

FURNITURE LOFT JANUARY CLEARANCE SALE — Save up to half price now on 3 floors of quality home furnishings. Roxton, Kaufman, Simmons, Sklar, Inglis, etc. Finch 984-2051. 22-4

FOR SALE — Well aged C1 Steer Beef. Sides - $1.64 lb.; Hinds - $1.93 lb.; Fronts - $1.39 lb. Cut, wrapped and ready for the freezer. Country Meat Market, Dunbar. 448-2123. 15tf

FOR SALE — 1976 John Deere 300 snowmobile. Perfect running condition. 1974 Toyota for parts. 4 good tires. Phone 984-2289. 20-1

FOR SALE — One choice Leicester ram. 1½ years old. Reasonable price. Phone 984-2542. 20-1

INVENTORY SALE
JANUARY 11-20
15% OFF
ALL CAKE PANS
10% OFF
SMALLER ITEMS
COUNTRY CAKE BOUTIQUE
CHESTERVILLE
448-2474

FOR SALE — Subscribe. Canada's only publication for Spinners, Weavers. "Heddle", $5.00 for four issues in 1984. Send name, address, payment to Heddle, Box 220, Goderich, Ontario N7A 4B6. 20

FOR SALE — Fridge, stove, freezer, washer and dryer. All like new $1500.00. Phone 346-5568. 20-1

FOR SALE — Double auger International 80 snowblower. $850. Like New. Phone 346-5568. 20-1

FOR SALE — Two nicely marked purebred Holstein bulls, 12 months of age. Sired by A. Clinton Camp Majesty (V.G.) Good production and test on their dams. Listed Herd. 527-5553. J. Howard Morrow, Box 367, Maxville, Ontario. 21

FOR SALE — 20 Gestation stalls, 30 ft. grain elevator, 2 only 3" by 10" by 17 ft. long ash. Young boars, small baler. Evenings after 6. 984-2731. 22-3

FOR SALE — No wax cross-country skis - boots size 8 and poles, like new. Phone 448-2767. 20

FOR SALE — Pool table 4' x 8' with equipment. Demonstrator. Reg. $675. Sale $375. Team jackets and sweaters and lettering acquired from Country Casuals. Now available at Centennial Sports, Avonmore - 346-2163. 20-1

FOR SALE — Sprayed urethane insulation. Quality work at Western Ontario prices. Certified applicators. Experienced in agricultural retrofit since 1975. Call Warmth Insulation, 613-267-6711. Box 460, Perth, Ontario K7H 3G1. 20

FOR SALE — Excellent condition Emerson AM-FM Multiplex Receiver stereo cassette recorder $250. Plus a twin speaker AM-FM radio walkman $25. Also for sale a metal detector only used once $50. Phone 448-3239. 21

FOR SALE — Farm Machinery X1- Wildwood bedding keepers 250 ft. regular, 45 ft. extended. Phone 613-527-5426. 20

B&E TOYS
KING STREET
VIDEO MOVIE
VCR RENTALS
VHS
AND BETA
448-2083
CHESTERVILLE

FOR SALE — Hay. Phone 984-2388. 21

FOR SALE — 1979 300 Yamaha Enticer snowmobile. Phone 987-5543. 21-2

FOR SALE — Ceramic equipment - Duncan kiln 29", molds, paints, and greenware. Gayle's 448-3059. 20

For Sale



FOR SALE — Fresh eggs, mostly brown. $1.00 per dozen. Apply 984-2793. 20-1

Notices

NOTICE — For all your cake supplies drop in and order your specially made cake... Birthday, Wedding, Anniversary. Hours - Mon.-Fri., 8:30-4; Saturday by appointment only. Country Cake Boutique, located in Countryman Electric Building, Hwy. 43, East Chesterville, 448-2474. tf

GETTING MARRIED? — Have your personal wedding story captured by an experienced photographer. We also take family, anniversary and personal photographs. Book early by calling Wayne LaPrade, Chesterville, 448-2321 days or 448-2852 evenings. 20tfs

SAVE YOUR OLD FREEZER FROM HARD LABOUR — Let us slaughter, cut, wrap and freeze your beef or pork. Cut, wrapped and frozen, 15 cents lb. We will smoke your bacon and ham. Earl's Meats Ltd., Chesterville, 448-2324. 46tf

CLEAN WITH STEAM — Carpet, rug and-or furniture. **FRANCIS BECKSTEAD,** 448-2854. 34tf

BOARDING — All breed dogs and cats. Breeders of Labrador Retrievers, black, chocolate and yellow puppies. 1-987-5479, Ro-Shan Kennels Reg'd. 29tf

WEDDING INVITATIONS, ANNOUNCEMENTS & ACCESSORIES — 3 distinctive lines. Custom Printing. Eastern Ontario Graphics Ltd., Hwy. 43, By-Pass Chesterville. 19tf

NOTICE — Once a week for all your travel needs, call Dianna or Dee or World Wide Travel Bureau, Cornwall 933-8720. 33tf

NOMINATIONS FOR CHESTERVILLE & DISTRICT
CITIZEN OF THE YEAR

We all know of someone or group of people, who, we feel, has made an outstanding contribution to society, or has accomplishments worthy of note. This year the Chesterville Winter Carnival Committee would like to recognize such a person or group during the carnival festivities. We ask that nominations be forwarded in care of The Chesterville Record, Box AS-368, Chesterville. The nomination should include the nominee's name or title, address and the reason(s) you feel the nominee is worthy of recognition.

NOMINATIONS CLOSE FEBRUARY 3rd, 1984

NOTICE — Free 120 page Career Guide shows how to train at home for 205 top paying full and part time jobs. Granton Institute 267A Adelaide St., W., Toronto, Call 416-977-3929 today. 20

NOTICE TO CREDITORS AND OTHERS
In the Matter of the Estate of James David Brannen, late of the Village of Chesterville, in the Township of Winchester, County of Dundas, Deceased.

All persons having claims against the Estate of James David Brannen, late of the Village of Chesterville, in the Township of Winchester, County of Dundas, retired, who died on or about the 24th day of September, 1983 are hereby notified to send full particulars of their claim to the undernamed on or before the 8th day of February, 1984 immediately after which date the assets of the Deceased will be distributed among the parties entitled thereto having regard only to the names of which the Executrix shall then have Notice.

DATED at Chesterville, Ontario this 4th day of January, 1984.
CASS, WORKMAN
Barristers & Solicitors
13 Ralph Street,
Chesterville, Ontario
K0C 1H0
Attention: W.J.S. WORKMAN
Solicitor to the Executrix
20-2

Notices

NOTICE TO CREDITORS AND OTHERS
In the Matter of the Estate of Linda Mary Smith, late of the Village of Chesterville, in the Township of Winchester, County of Dundas, Deceased.

All persons having claims against the Estate of Linda Mary Smith, late of the Village of Chesterville, in the Township of Winchester, County of Dundas, Business Woman, who died on or about the 20th day of August, 1983 are hereby notified to send full particulars of their claim to the undernamed on or before the 8th day of February, 1984 immediately after which date the assets of the deceased will be distributed among the parties thereto, having regard only to claims of which the Executor shall then have Notice.

DATED at Chesterville, Ontario this 4th day of January, 1984.
CASS, WORKMAN
Barristers & Solicitors
13 Ralph Street,
Chesterville, Ontario
K0C 1H0
Attention: W.J.S. WORKMAN
Solicitor to the Executor
20-2

NOTICE — Resolve now to earn some extra money this year. We'll show you how in our free information kit. Write Regal, 939 Eglinton Ave. E., Dept. 625, Toronto, M4G 2L6. 20

NOTICE TO CREDITORS In the ESTATE of OLIVE ROBERTA FLEGG DECEASED

All persons having claims against the Estate of Olive Roberta Flegg late, of the Township of Finch, who died on or about March 13, 1983, are hereby notified to send particulars of same to the undersigned Solicitor, on or before January 31, 1984, after which date the Estate will be distributed, and the undersigned will not be liable to any person of whose claim they shall not then have notice.

DATED at Finch, Ontario, this 9th day of January, 1984.
Executors of the Estate:
Brian Flegg and Bonnie Flegg

Solicitor for the Estate
Cindy Martin-Hrycak
P.O. Box 170
Finch, Ontario.
K0C 1K0
22-3

NOTICE TO CREDITORS In the ESTATE of SAMUEL GILBERT DECEASED

All persons having claims against the Estate of Samuel Gilbert late, of the Village of Finch, Ontario, who died on or about March 19, 1983, are hereby notified to send particulars of same to the undersigned solicitor, on or before January 31, 1984 after which date the Estate will be distributed, and the undersigned will not be liable to any person of whose claim they shall not then have notice.

DATED at Finch, Ontario, this 9th day of Janaury, 1984.
Executor-trix of the Estate
Stella Gilbert

Solicitor of the Estate
Cindy Martin-Hrycak
P.O. Box 170
Finch, Ontario.
K0C 1K0
22-3

NOTICE TO CREDITORS in the ESTATE of WILFRED OTTO DECEASED

All persons having claims against the Estate of Wilfred Otto late, of R.R.2 Newington, Ontario, who died on or about March 28, 1983, are hereby notified to send particulars of same to the undersigned solicitor, on or before January 31, 1984 after which date the Estate will be distributed and the undersigned will not be liable to any person of whose claim they shall not then have notice.

DATED at Finch, Ontario, this 9th day of January, 1984.
Administrator of the Estate
Douglas Zeran

Solicitor of the Estate
Cindy Martin-Hrycak
P.O. Box 170
Finch, Ontario.
K0C 1K0
22-3

SULLIVAN BROS. CONSTRUCTION — Building movers, houses, cottages, basement construction, Hy-Hoe excavator for ditches, basements, farmers work, fence lines, dozers, trucks, loaders, air compressor, fill, top soil, muck. Class A weeping bed installation. In Business Since 1950. 448-2332, Chesterville. 28tf

NOTICE TO EXPECTANT MOTHERS
Visit Audrey's
1490 Bank Street, Ottawa
(South of Billings Bridge)
For Maternity dresses and sportwear and ladies' fashions. Fantastic values. Winter Sale now in progress.
Phone 733-0689
51tf

Notices

NOTICE TO CREDITORS In the ESTATE of DANIEL M. MONCK DECEASED

All persons having claims against the Estate of Daniel Monck late, of R.R.1 Avonmore, Ontario, who died on or about July 8, 1983, are hereby notified to send particulars of same to the undersigned solicitor, on or before January 31, 1984 after which date the Estate will be distributed, and the undersigned will not be liable to any person of whose claim they shall not then have notice.

DATED at Finch, Ontario, this 9th day of January, 1984.
Executor-trix of the Estate
Lillie McNairn

Solicitor of the Estate
Cindy Martin-Hrycak
P.O. Box 170
Finch, Ontario.
K0C 1K0
22-3

NOTICE TO CREDITORS In the ESTATE of GEORGE BERNARD McLEAN DECEASED

All persons having claims against the Estate of George Bernard McLean late, of the Village of Finch, Ontario, who died on or about March 18, 1983, are hereby notified to send particulars of same to the undersigned solicitor, on or before January 31, 1984 after which date the Estate will be distributed, and the undersigned will not be liable to any person of whose claim they shall not then have notice.

DATED at Finch, Ontario, this 9th day of January, 1984.
Executor-trix of the Estate
George McLean, Georgina McLean and Jack McLean

Solicitor of the Estate
Cindy Martin-Hrycak
P.O. Box 170
Finch, Ontario.
K0C 1K0
22-3

MARION FAWCETT'S BEAUTY SALON
MEN'S & LADIES HAIRSTYLING
FOR AN APPOINTMENT CALL:
448-3796



Riverside Carpentry Inc.
— Farm Buildings
— Additions
— Renovations
— Roofing
WE AIM TO PLEASE!
HUBERT CASSELMAN
984-2553

Wanted

CONSEIL D'EDUCATION DES COMTES DE Stormont, Dundas & Glengarry COUNTY BOARD OF EDUCATION

requires for the period February 13, 1984 to April 13, 1984 incl.
TEACHER (FULL-TIME)
for
Gr. 8 - Language Arts, History (A.M.)
Gr. 1-7 - Remedial subjects Enrichment (P.M.)
at
Morrisburg Public School
Written applications will be received until January 20, 1984 by:
Mr. A.J. Bain,
Principal
Morrisburg Public School
Box 817
Morrisburg, Ontario
K0C 1X0
Sarsfield O'Connor, Chairman — T.R. Leger, Director
An Equal Opportunity Employer

WANTED — Cash paid for crocks, guns, oil lamps, washboards, old dishes, furniture and household contents 448-3525. 21

WANTED — Straw to buy. Phone 613-443-2228. 22-5

WANTED — Mature couple for evening work, regular part time. Send brief resume to Box 368C, Chesterville, Ontario. 20-2

Wanted

WANTED — Interested parties in forming bridge group in area please call 984-2092. Fred Craig. 20

WANTED — Crysler Residence Home for the Aged requires a reliable aid. Experience and bilingualism an asset. Phone during business hours 987-5562. 20-3

WANTED TO BUY — Beef Hides. Earl's Meat Ltd., Chesterville. 448-2324. 16tf

ARTICLES WANTED — Top prices paid for scrap metal. Brass, copper, lead, batteries and radiators. I.R. Bell & Son, 3000 Copeland St., Cornwall. 18tf

SEAWAY VALLEY CHRISTIAN COUNSELLING SERVICE AND THERAPY — For inquiries phone 543-2602 (weekdays) or write Box 1063, Morrisburg, Ont., K0C 1X0. 8tf

WANTED — To Buy BEEF HIDES. Higher prices paid. Call Ed Hartle, 346-5961. 25tf

WANTED — A ride from Winchester to Ottawa (Wellington Street) on weekdays. Will share gas expenses. Call 774-2827. 19tf

MAPLE RIDGE CEMETERY
REQUIRES A
Secretary Treasurer and Manager

Applications will be received by the undersigned for Maple Ridge Cemetery until *January 20th, 1984* for a person to train for the position.

Applications are required to reply in writing stating qualifications and experience. Duties to comence April 2nd, 1984. Salary to be negotiated.

Duties and responsibilities of the position available on request from the secretary treasurer. Mark letter "application"

Gerald C. Holmes
Secretary Treasurer
Maple Ridge Cemetery
Box 215,
Winchester, K0C 2K0
20-2

WANTED — 10 tonnes of clean grain, oats or barley. Phone 527-5939. 22-3

WANTED — Applications are now being received for permanent, part-time counsellors in our group homes. Experience required in dispensing medication and working with the mentally handicapped. Must be mature and reliable. Send resume to the attention of: Susan Saucier, Residential Director, Dundas County Assoc. for the Mentally Retarded, Box 678, Morrisburg, Ontario K0C 1X0. 20-1

WANTED — Hoof trimming. Call Gary Jans 932-5724. 23

WANTED — A mature person to care for 2 children, weekdays in our home. Phone 448-3576. 20

For Rent

FOR RENT — 1 bedroom bachelor apartment in Chesterville. Available Feb. 1. Call 448-2488. 20-1

FOR RENT — 1 bedroom apartment - rent includes heat and hydro, refrigerator and stove. Also retail store for rent 2200 sq. ft. Phone 448-2822. 18tf

FOR RENT — Wedding and anniversary cakes. Phone Country Cake Boutique, 448-2065. 12tf

FOR RENT — Store space, approx. 900 sq. ft., King St., Chesterville. For information, call Louis Restaurant, 448-2051 and ask for Louis. tf

FOR RENT — 2 bedroom house in the Village of Avonmore. $300 per month plus heat and hydro. Phone 346-5568. 20-2

Death Notice

DEATH NOTICE

MILLER — Peter Miller of Hudson, N.Y. Dec. 14, 1983. Dear husband of Eileen Steen Miller and father of Beth Joegar. 20-1

Coming Events

ROXBOROUGH AGRICULTURAL SOCIETY ANNUAL DINNER MEETING — Jan. 24, 1984 at 7pm at Mr. Poppins, Monkland. Guest speaker Del O'Brien. Tickets $10. Contact fairboard members. Everyone welcome. 21-2

TALENT CONTEST — Chesterville Winter Carnival, Thurs., Feb. 9, 1984. Anyone interested contact Isabel Smith at 448-3556. Sponsored by the Chesterville Chamber of Commerce. Deadline for entries Jan. 21, 1984. 23-4

ANNUAL MEETING — Of Stormont County Fair in United Church Hall in Newington on Sat., Jan. 14, 1984 beginning at 12 noon sharp with a pot luck dinner. Guest speaker Miss Fran LaFlamme of the Historical Society. 20

NOTICE
DEADLINE DATE
For Classified Advertising
No Later Than
12 Noon Tuesday
All Classifieds Pre-Paid
The Chesterville Record
448-2321

Card of Thanks

CARD OF THANKS

On behalf of the family of the late Beatrice Warren, we wish to express our sincere thanks and appreciation to our neighbours, relatives and friends for flowers, memorial cards, sympathy cards and the many acts of kindness shown us during our recent bereavement of a dear Mother and Grandmother. Special thanks to Rev. Tom Lowry and Mr. Jim Daniels of the Vice and Craig Funeral Home.
Roy & Marion Hart and Family
20

CARD OF THANKS

On behalf of the Smirle Family, we wish to express sincre thanks and appreciation to all our friends, neighbours and relatives for their thoughtfulness and kindness during our recent bereavement. Special thanks to the Merkley boys, the ambulance crew, the hospital emergency staff and Dr. Flowers for their efforts. Thanks also to Rev. Ferguson for his guidance and support, and to Mr. Jim Daniels of Vice & Craig Funeral Homes, for the professional and competent way in which he handled our requests. Your assistance will long be remembered and treasured.
The Smirle Family
20

CARD OF THANKS

Many thanks to all who sent cards, gifts and visited with me during this festive Season Year 1983.
Jenny Curran
20

CARD OF THANKS

Our sincere thanks to all our relatives, friends and neighbours for their support, sympathy and prayers at the time of our loss of a dear daughter, sister and sister-in-law, Lois Dillabough. Special thanks for the floral tributes, memorial gifts and food brought to our homes. Also thanks to the nursing staff of Winchester Memorial Hospital and Rev. Tom Lowry.
Mother and Family.
20

CARD OF THANKS

The family of the late Lill Feeley wish to thank everyone for their kindness - those who sent flowers and memorial cards, the Crysler Residence and Dr. McMillan for their excellent care. Also Rev. B. de Bruijn and the Vice and Craig Funeral Home. All were deeply appreciated. 20

CARD OF THANKS

The family of the late Mrs. Alice Steen wish to extend their sincere thanks for the many acts of kindness during our bereavement in the loss of a dear Mother and Grandmother.
Sadie Innes, Eileen Miller and Beth Joegar.
20-1

CARD OF THANKS

Thank you to everyone who sponsored me for the Dance-A-thon held at Brookdale Mall in November. With your generous support, I placed third in total pledges collected for the SD & G Highland Dancing Association.
Caitlin Wells
20

THE CHESTERVILLE AND DISTRICT AGRICULTURAL SOCIETY ANNUAL MEETING & BANQUET — Followed by a dance on Saturday, January 28, 1984 in the Chesterville Legion. An invitation is extended to all Fairboard members and their friends. Dinner - 7:00pm, Annual Meeting - 8:00pm, Dance - 9pm-1am. Music by Wellington. Tickets $10. per person. Dance only $4.00 per person. Must be purchased by January 18, 1984. Call 448-2845 or 448-3310. 20-2

FLORIDA — Tour 1 - Daytona Beach, 23 day tour, Feb. 18th - March 11th. Surfside Inn, $899.00 p.p. Tour 2 - Mid Term Break Express Bus Daytona Beach. March 10 - March 18th. Hawaiian Inn. Starting at $375.00 p.p. For more information contact Frank's Tours, Box 606, Morrisburg, Ontario. 543-3444 or 535-2888. 13tf

STORMONT TOURS FLORIDA SPECIAL — March 17 -April 1. Featuring Daytonna Beach, Orlando and St. Augustine. Call Stormont Tours, Avonmore, 346-2063 for further information and brochure. 20-1

SOUTH PACIFIC TOUR — April 19th to May 10th. Auckland, Christ Church, Queenstown, Great Barrier Reef, Cairnes, Alice Springs, Sydney, Fiji. Fully inclusive $4,099 per person. May 6th to May 20th Grand Tour of Britan and Ireland. Fully inclusive $1,485 per person. Call Winchester Travel, 774-2424 or Kemptville, 258-5957. 21-3

STORMONT TOURS FLORIDA EXPRESS — March 9-18 to Orlando and the attractions of central Florida. Call Stormont Tours at 346-2063 for further information and brochure. 20-1

STORMONT PORK PRODUCERS
Annual Dinner Meeting
Thurs., Jan. 26
7:15 PM
Towneline Hotel
Brookdale Ave.
Cornwall
If you have an interest in your pork industry please come and attend!
PETER MESMAN
346-2303
ARNIE HAKVOORT
984-2760
22-3

EUCHRE — Sponsored by St. Bernard's, Finch will be held in St. Bernard's School at 8:00pm, Sunday, January 15. Everyone Welcome. 20

EUCHRE — In Fraternity Hall, Ingleside, Thursday, Jan. 19th at 8:00pm. Prizes and lunch. Also 50-50 draw. Everyone Welcome. Sponsored by I.O.O.F. 20

ST. MARY'S SOCIAL AND DRAMATIC CLUB — Meeting Monday, Jan. 16th at 8:00pm at St. Mary's School. To audition for parts in play for St. Patrick's concert. Anyone interested is invited to attend. Everyone Welcome. 20-1

DANCE — Sponsored by the Stormont Junior Farmers. Mojo's Disco. Friday Jan. 13, 1984 9pm-1am. Crysler Community Center. 20

RUSSELL BROOMBALL DANCE — Sat., Jan. 14, 1984. 2J's Disco 9pm-1am. Russell Arena. 20-1

BERWICK LADIES BROOMBALL TOURNAMENT — to be held on Sat., January 21, 1984 at the Finch Arena. Men's and Ladies' Teams. Dance following from 9pm-1am. Disco-Power Pak. 21

DANCE
SPONSORED BY
Chesterville Junior 'C' Flyers Hockey Team
Sat., Jan. 14
9PM-1AM
Chesterville Community Hall
MUSIC BY:
Blaine's Disco
ABSOLUTELY
No Minors Allowed

In Memoriams

IN MEMORIAM
BARNETT — In loving memory of a dear wife and mother, Irene Emma Barnett, who passed away Jan. 12, 1983.
The depths of sorrow we cannot tell,
Of the loss of one we loved so well,
And while she sleeps and peaceful sleep
Her memory we shall always keep.
Sadly missed by Husband William and Family

IN MEMORIAM
FLANAGAN — In loving memory of a dear brother and uncle, Jim Flanagan, who passed away January 7, 1981.
He wished no one a last farewell
Nor even said good-bye.
He was gone before we knew it
And only God knows why.
Asleep in God's beautiful garden
Away from sorrow and pain
Some day when life's journey is ended
We shall see our dear brother and uncle again.
Sadly missed and always remembered by Sister Georgie and nephew Bill
20-1

IN MEMORIAM
EVANS — In loving memory of our son and brother, Brent, who passed away January 15, 1972.
Silent his voice and his vacant chair
Sweet are the memories that linger there
We miss him and mourn him in silence unseen
And live in the memories of joys that have been.
Remembered with love Dad, Mom, Rory and Tammy.

IN MEMORIAM
OUDERKIRK — In loving memory of a dear father and grandfather, Johnson, who passed away Jan. 15, 1982.
A Dad's memory is more than gold,
A Dad's worth can never be told.
Gone are the days we use to share
But in our hearts, you'll always be there.
Sadly missed and always remembered by son Garry, Lynn Jason and Lance.
20

IN MEMORIAM
EVANS — In loving memory of a dear nephew, Brent, who passed away on Jan. 15, 1972.
"Till memory fades and life departs
You live forever in our hearts".
Junior and Sheila
20

IN MEMORIAM
EVANS — In loving memory of a dear nephew, Brent, who passed away on Jan. 15, 1972.
"Time takes away the edge of grief,
But memory turns back every leaf."
Wayne.
20

IN MEMORIAM
OUDERKIRK — In loving memory of a dear father and grandfather, Johnson, who passed away Jan. 15, 1982.
Always we treasure
The past with memory
That will always last.
Sadly missed by Wayne, Alice and family.
20-1

IN MEMORIAM
OUDERKIRK — In loving memory of a dear father, grandfather, Johnson, who passed away January 15, 1982.
So many things have happened,
Since you were called away.
So many things to share with you
Had you been left to stay
Every day in some small way
Memories of you come our way.
Always remembered by Myrna, George and family.
20

IN MEMORIAM
OUDERKIRK — In loving memory of a dear father and grandfather, Johnson Ouderkirk, who passed away January 15, 1982.
Sadly missed by Reggie, Janetta and Morley.

THE MARCH IS ON!
ONTARIO MARCH OF DIMES
ABILITY FUND

Home day care now available in United Counties

(Special) - The Stormont, Dundas & Glengarry Counties Social Services have initiated and implemented a subsidized private-home day care program which is now available to families who reside in the three United Counties. Until the advent of this program, no structured day care was available for counties children. Quality day care is vital particularly in the early years. For many families, the preferred form of child care is found in the warmth of a family home in their neighbourhood. Care in a private home has the flexibility to accommodate siblings together. Often, it enables school-aged children to attend the neighbourhood school, and thus to maintain neighbourhood friendships. It is believed that infants and toddlers respond much better in an environment with a single parent surrogate. This form of care is particularly flexible; it can be used to meet the needs of the kindergarten child, the older child who needs care at lunch time and before and after school. It is not limited by the usual day time working hours and can therefore accommodate the day care needs of parents on shift work. Private-home day care is also a suitable placement for a child with special needs who is not yet ready for a group experience. How then does supervised private-home day care differ from the 'informal baby sitting' arrangement?

Supervised private-home day care adds to a family environment the advantage of the support of a professional home visitor who assists parents in articulating their needs, and in matching the child and the provider. This home visitor is usually someone with an Early Childhood Education diploma who is totally familiar with the Day Nurseries Act. This support continues in the provision of training and ongoing communication with providers which ensures that mutual expectations are understood and concerns are resolved.

Under supervised private-home day care much time and effort is spent in finding suitable homes. Providers are carefully screened in terms of a safe and healthy environment and quality of care. Each provider is required to submit a medical as well as two references. Once a choice has been made the provider then enters into a purchase-of-service agreement with the counties. The home-visitor will then monitor the home on a regular basis to ensure quality care is maintained.

Because parents share responsibilities with the provider, they are expected to play an active role in making decisions about particular aspects of care regarding their children.

It is hoped that this form of day care offers the families residing in the three united counties another alternative when considering child care. Parents who believe they qualify as 'in need' may apply for subsidized services.

These services are available full or part-time to families residing in the united counties who are either training at an educational institution or working -single parent families or families where both parents are employed. There will be some limitations due to restrictions on funding as long as constraint programmes are in effect.

Provider Homes have now been approved in most areas of the counties. This service is available to residents of the counties outside the City of Cornwall as the City have their own Day Care Services. For more information call Tilly Turpin, Cornwall 933-7909.

One-cent egg price cut

OTTAWA (Special) - Prices paid to egg producers for a dozen Grade A large dropped one cent Jan. 9.

The farmer-operated agency lowered the price because producers are not paying as much for feed as they were late last year.

Prices are set at the beginning of each month using a mathematical formula that reflects on-farm costs. The formula, in use since 1975, is monitored by the federal government's National Farm Products Marketing Council.

The price actually paid by consumers is set by retailers, but retail prices generally reflect changes in the producer price.

Prices to Canadian producers are not affected by high U.S. egg prices ($1.35 Cdn.) caused by the avian influenza out-break that has decimated poultry flocks in Pennsylvania and New Jersey.

Almost 8 million birds have been slaughtered at a cost of $17.6 million since the outbreak began in October.

The Canadian Department of Agriculture has banned poultry imports from the stricken area.

(Special) - Falls are a common cause of injury for babies and young children. St. John Ambulance reminds you that you never leave a baby alone on a table or bed. Always assume he can roll over or worm his way off the edge. Be sure he is safe in a carriage, crib or playpen. To learn a lot about baby and child care, take a St. John Ambulance Child Care course.

Cards of Thanks

CARD OF THANKS
I wish to thank everyone who visited, sent cards, flowers, gifts and telephone calls while I was a patient at Winchester District Memorial Hospital. Special thanks to Dr. Rosenquist and the nursing staff on 1st floor for their excellent care. Also thanks to Rev. Bert and Mrs. deBruijn, Rev. Eaton and Rev. Cox for prayers and visits and to my sons Paul and his wife Hinny and David- Alva. May peace and happiness be with you all in 1984. God Bless
With Appreciation M. Irene Stewart
20

CARD OF THANKS
We wish to thank all who were so kind to us in the loss of our dear husband, father and grandfather, Frank van Wylick. Special thanks to Father Appelman. Dr. Slowey, nurses on 2nd floor and the V.O.N. nurses. Thanks to Vice and Craig Funeral Home, to all our friends and neighbours. Special thanks to the C.W.L. for the lovely lunch they served. Your acts of kindness will always be remembered:
Yohanna van Wylick and family
20

CARD OF THANKS
O Holy St. Jude Apostle and Martyr great in virtue and rich in miracles, near kinsman of Jesus Christ, faithful intercessor of all who invoke our special patronage in time of need, to you I have recourse from the depths of my heart, and humbly beg to whom God has given such great powers to come to my assistance. Help me in my present urgent petition, in return I promise to make your name known, and cause you to be invoked. Say three Our Fathers, three Hail Marys, and Glorias. Publication must be promised. St. Jude, pray for us and all who invoke your aid. This novena has never been known to fail. This novena must be said on nine consecutive days.
E.I.B.
20

CARD OF THANKS
We wish to thank all our friends, relatives and neighbours for all their acts of kindness in the loss of our dear daughter-in-law, Lois Dillabough. Thanks to all for the lovely cards. Special thanks to Rev. Lowry for his comforting words. Your acts of kindness will always be remembered.
Calvin and Cassie
20

CARD OF THANKS
The family of the late Dan Campbell wish to express their sincere thanks and gratitude for flowers, donations, cards, food and assistance during our recent bereavement. Your kindness will never be forgotten. Thanks also to Brownlee's Funeral Home for their fine services.
Mable and Maldwyn Watkins Eileen and Edgar McLean
20

CARD OF THANKS
The family of the late Mabel Rupert would like to thank the friends and relatives, Casselman Nursing Home and the Brownlee Funeral Home. Also special thanks to Father Bryan Beveridge for his kind words and the neighbours who acted as pall-bearers. Special thanks to Mrs. George McLean and Mrs. Bernard McLean for coming to our home. Your acts of kindness will always be remembered.
The Rupert Family
20-1

OFFICIAL PASSPORT PHOTOS
I.D. — CITIZENSHIP
FINISHED WHILE-U-WAIT
WAYNE LAPRADE PHOTOGRAPHY CHESTERVILLE
448-2321
After 5pm call..... 448-2852

Births

BIRTH
MCLAUGHLIN — Colleen and Bobby are pleased to announce the arrival of Laura Jane Kathryn on Dec. 20, 10 lb. 4 oz. in the Grace Hospital, Ottawa. Proud grandparents are Mildred McLaughlin and Archie Coulthart.
20

HENDERSON'S CUSTOM MEAT CUTTING SHOP & ABBATOIR
TUESDAY IS SLAUGHTERING DAY
Government inspected beef and pork for sale
QUICK FREEZING & BONELESS CUTTING OUR SPECIALTY!
448-3471

DUNDAS Power Line Ltd.
OWNER FRANK HEERKENS
ALL TYPES OF
HYDRO POLES & SERVICE INSTALLATIONS
HYDRAULIC AUGER & 5-TON BOOM WITH BUCKET
BACKHOE SERVICE
EARTH & ROCK REMOVAL
TREE TRIMMING
R R 1 CHESTERVILLE, ONT. K0C 1H0
Bus.: 448-3400
Res.: 448-3400

PETRO-CANADA
NATIONVIEW SERVICE CENTRE (CHESTERVILLE)
A DIVISION OF 512031 ONTARIO LTD.
MECHANICS
MONDAY TO FRIDAY
8AM-5PM
GAS HOURS
MON.—FRI.—6AM-10PM
SATURDAY—7AM-10PM
SUNDAY—8AM-8PM
(Every Sunday & Holidays)
JUDY & FRANK HEERKENS
CHESTERVILLE - 448-3600

DANCE
SPONSORED BY THE CHESTERVILLE JUNIOR 'C' FLYERS HOCKEY TEAM
Sat., Jan. 14
9PM-1AM
CHESTERVILLE COMMUNITY HALL
Music by: Blaine's Disco
ABSOLUTELY NO MINORS ALLOWED
★ AGE OF MAJORITY CARDS CHECKED AT DOOR!

LEHIGH VALLEY STOVE or NUT COAL
$144. (U.S.) Per Ton
(315) 393-7245 21-2

ANNOUNCEMENT
NOW OPEN!
VILLA REST HOME
For the Elderly and Convalescent
Moose Creek, Ontario.
Twenty-four hour help-care service, accommodation. Doctor on call. Bilingual staff. Owned and operated by Mrs. Adrienne Lanthier.
FOR INFORMATION CALL:
MOOSE CREEK — 538-2844

Century 21 REAL ESTATE LIMITED member broker
504 MAIN ST., WINCHESTER 774-3990
McIntosh & Proulx

R853 $22,000.00 — Ingleside. 65' x 12' 2 bedroom mobile home situated on large lot in Twin Elms Trailer Court. All appliances included. Maurice Eyre, 543-2391.

R890 $49,900.00 — 4 bedroom brick home in Dunbar. New kitchen, all major renovations completed. Almost an acre of land. Barbara Guffroy, 535-2378.

C100 $49,500.00 — Chesterville. Garage, large commercial lot, 2 bays plus additional bay at rear to potential body shop, office, service area. An excellent business opportunity. Al Loynachan, 537-2161.

R885 $74,500.00 — Berwick. 3 bedroom split-level home on extra large lot 227 x 264. Wall to wall carpet, above ground pool and deck. Double garage plus a large workshop. Don McIntosh, 989-2047.

MAKING HOMES AFFORDABLE, CENTURY 21.™
MLS

SNOWMOBILE RALLY
SPONSORED BY
THE WINCHESTER SNOWMOBILE CLUB
SAT., JANUARY 14
(Leaving Winchester Community Centre at 12 Noon)
• DINNER
SERVED BETWEEN 4:30PM and 6:30PM
• DANCE - 8PM to 1AM
MUSIC BY MOJO DISCO
• RALLY FEE - $5.00
• DINNER FEE - $5.00
• DANCE FEE - $3.00
(Or $10.00 Complete)
FOR INFORMATION CALL:
448-3562

SAUVÉ REAL ESTATE LIMITED
ALEXANDRIA (613) 525-2940
PLAN TO ENJOY 1984 IN YOUR NEW HOME
CHECK THESE OUT:
$29,500. - 1½ storey, 2 bedroom home, forced air electric heater, very clean. Strathmore area.
$38,900. - 2 storey, 4 bedroom home, 6½ acres, steel shed of approx. 2,200 sq. ft. South of Finch.
Stone Homes ARE FOREVER
$54,800. - Set amongst mature maples, this 1½ storey, 3 bedroom home with its natural stone fireplace and swimming pool should please most. On paved road north of Avonmore.
From large working farms to small hobby farms, we have a good selection that should satisfy your needs or dreams...
$96,500. - 140 acres, excellent 2 storey 4 bedroom home, good barn, small machine shed. New seeding to alfalfa and trefoil. Avonmore - Monkland area.
For Information on these on others:
CONTACT
HERB SCHWARTZ — 346-5721

JOHN A. ALLISON REAL ESTATE BROKER
MORRISBURG, ONT. PHONE 543-2044
RESIDENCE - 543-2989

IROQUOIS — This 5 bedroom brick bungalow has it all! Living room with fireplace, dining room with patio doors to cedar deck, well equipped kitchen, 2 baths, office, basement rec room with fireplace and bar, laundry room, attached garage. Large lot. Electric heat. Excellent location. Asking $87,000. (4679)

WEST OF OSNABRUCK CENTRE — On paved road. Excellent starter home. 2 bedroom frame, with electric baseboard heat. Garage. Dug well and septic system. Asking $29,900. (4703)

CHESTERVILLE — 3 bedroom bungalow, with color-lok siding, situated on approx. 1½ acres. Fully finished basement included family room with wood burning stove, dry bar, hot tub room. Eat-in kitchen, dining room, living room. In-ground pool. 2 car garage. Asking $58,900. (4721)

ELMA AREA — Older 2 storey brick home, located on paved road, on a good sized lot. Four bedrooms, full bath, country kitchen, dining and living rooms. Oil forced air heat. Very low heating costs. $39,500. (4736)

OFFICE — 543-2044
AREA SALES REPRESENTATIVES
Susanne & Jim Alexander..... 989-2135
Gloria D. Brown..... 543-3241
Keith Droppo..... 448-2611
Leon Marcellus..... 448-2444

JANUARY Sale
DRESSES • SWEATERS • BLOUSES
SKIRTS • SLACKS 33 1/3-50% OFF
WOOL SUITS, 2 Pc., Fully Lined ..... $46 & Up
DRESS HATS ..... 50% OFF
LEG WARMERS SCARVES MITTS
TOQUE SETS
BUY ONE AT REGULAR PRICE GET SECOND CHOICE FREE!
(Highest Price Prevails)
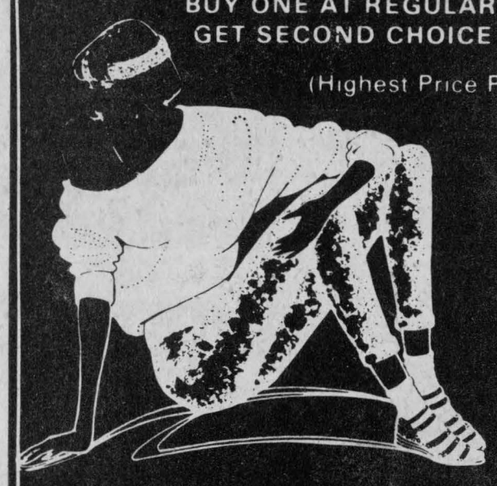
AL-MOR LADIES WEAR
KING ST. CHESTERVILLE

Interest in farm computing sparks VB Computer Systems

CHESTERVILLE (Staff) - A new company that will open its doors in Chesterville this weekend is looking ahead to the future.

VB Computer Systems will officially open Saturday at the Vanden Bosch residence (across from Bernie's Furniture). The business is owned by Betty Vanden Bosch and son Greg.

Though not everyone has a home or business computer right now, the new company is counting on the fact that someday we all will be using computers. And what better place to buy your computer than locally, where you can have your equipment serviced, and receive help with set up and any problems you might encounter.

The company will be selling Apple Computers, along with the related software, discs, paper and computer desks. Mrs. Vanden Bosch said that the company will be concentrating on farm and small business computers, and will help with the set up and initial programming of computers.

The Vanden Bosch's have been using an Apple II plus computer for farm management data for the last two years. Mrs. Vanden Bosch said that she became interested in computers after taking a course at North Dundas District High School. She notes that when she first started working on her own computer she sometimes got frustrated. "You have to be willing to put a lot of time into it," she said, "and you have to be willing to read the manuals that come along with the packages." - Mrs. Vanden Bosch said that if people have difficulty running a program she can usually help them because she has probably made the same mistake herself.

She notes that there are a lot of farm packages available with the Apple computer. Right now she is running many programs through the family computer including an accounting package, cash flows, budgeting, machinery costs, field histories, insurances and word processing.

"I can't really say that a computer has saved me time," Mrs. Vanden Bosch said. She notes that she is calculating more figures now than she use to. Though, she said, she can get details and specific information by using a computer. "You can store all the information you need for management purposes, and plan for the future. She notes that using a computer on the farm is something that is just beginning and it seems to be generating a lot of interest. A lot of farmers are sometimes reluctant to use computers because they feel that they won't be making the decisions, she said. "A computer gives you the information to work with, you still have to make the final decisions."

Greg said that his interest in computers began after studying three years of computer science at high school. He is now in his first year computer science and business administration at Carleton University. Greg notes that a computer is versatile because you can make it do what you want. "You can run specialized programs, or design programs to suit yourself," he said.

Greg hopes to make the business more full time during the summer when he is out of school. Brent Vanden Bosch will also be getting involved in the business by handling some computer games.

Open house is this Saturday, Jan. 14. VB Computer Systems will be open Wednesdays and Fridays from 9am-5pm and other times by appointment.

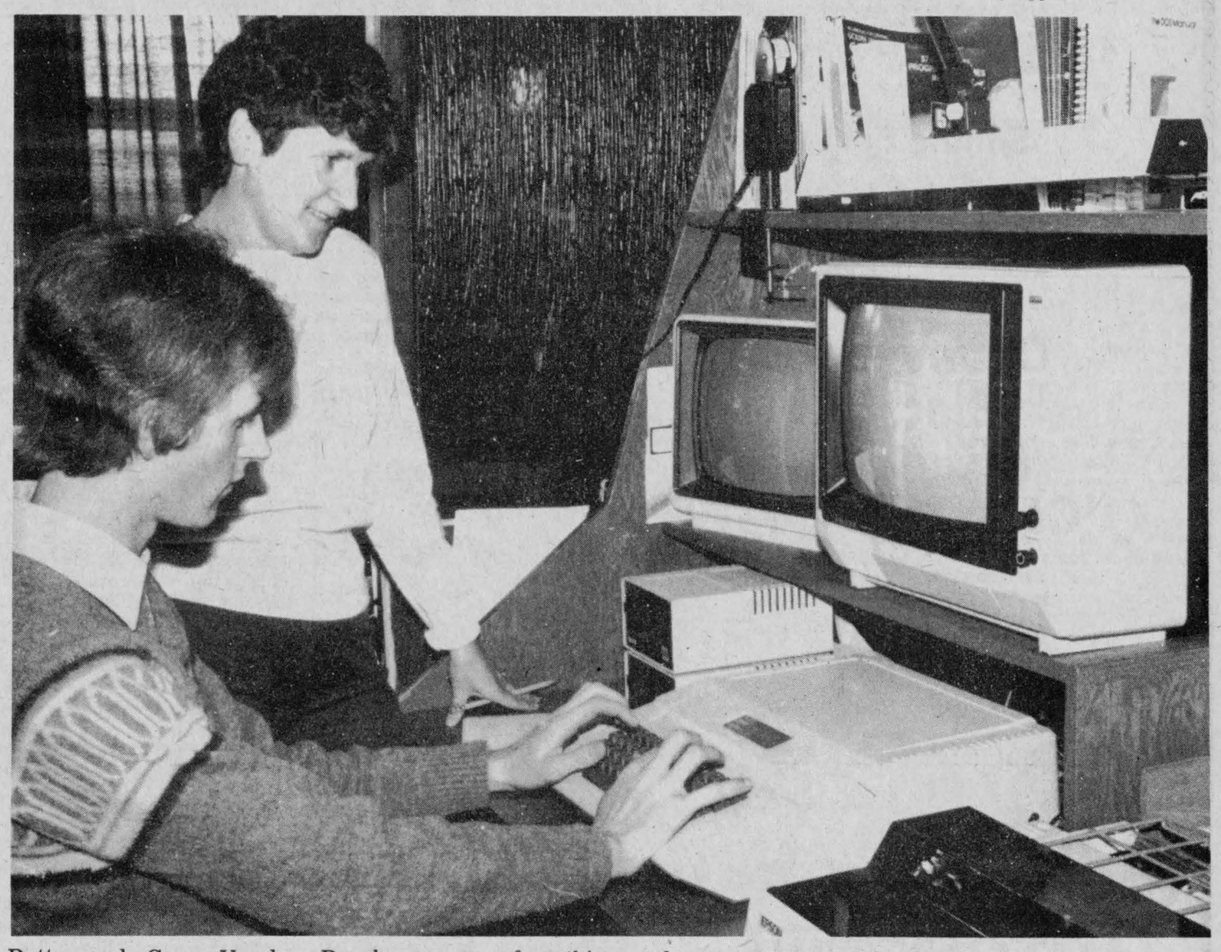

Betty and Greg Vanden Bosch prepare for this weekend grand opening of VB Computer Systems. The new company will stock Apple Computers, spare and replacement parts and related software.
record photo - maskell

Winchester OPP Blotter

Compiled by
Cpl. R.J. Lyon
Winchester OPP

ROBBERY

On Monday, December 26, 1983, at 10:45pm, John Ashton, 19, Fred St., Winchester and Preston McLaren, 15, of Marlboro St., Ottawa, were walking east on York St., Winchester, when they were approached by two men. Ashton was assaulted and his wallet removed from his pocket. No money was stolen. Ashton and McLaren then fled the area. A short time later they were pursued by two subjects on a snowmobile. Ashton and McLaren had been joined by Martin McLaren, 20, of Wichers Way, Winchester. Martin McLaren was then assaulted with a baseball bat. On January 5, 1984, two subjects were arrested and charged. They are Jeffrey Allan Thomas, 19, of Main St., Winchester - attempted robbery and assault and Ronald James Coulter, 20, of York St., Winchester - assault with a weapon and possession of an offensive weapon. They are to appear in Winchester Court on January 27, 1984. Const. Howard Smith investigated.

THEFTS

Frank Arnold of the Liquor Control Board of Ontario store, Chesterville, reported a theft on December 21, 1983. Const. Norm Sarault investigated and found that sometime during the night of December 20-21, 1983, someone had climbed onto the roof of the store and removed the burglar alarm from the front wall. The building was not entered. The investigation continues.

On Wednesday, December 21, 1983, James Armstrong, of the dump road, just east of Winchester, reported that someone had cut down and removed a blue spruce tree from his front lawn. Const. Ken Hawkins is investigating.

HUNTER SHOT

On Saturday, January 7, 1984, at 2:30pm a hunter was shot in the leg while hunting rabbits near Inkerman. Tom Harper, 61, his daughter Susan, 21, of Osgoode, and two others were hunting rabbits in a bush area south of Hwy. 31, along the Inkerman Road. Tom Harper saw, what he thought was a rabbit move and shot. Some of the pellets from the shotgun struck his daughter Susan in the leg. She was treated at the Riverside Hospital in Ottawa and released. Const. Al Lummiss is investigating.

LIQUOR OFFENCES

On Thursday, December 22, 1983 at 12:15am Const. Bryan Helmer and Howard Smith stopped and checked a vehicle on Main St., Chesterville. As a result Lawrence Merkley, 17, of RR1, Iroquois, and Coral Black, 16, of Williamsburg, have been charged with minors consuming alcohol.

ACCIDENTS

On Saturday, December 24, 1983, at 8:30am, Susan Anthony, 31, Hammond, Ontario, was driving a 1983 Caravelle east on County Road 7, north of Morewood. Anthony lost control of the vehicle, struck a snowbank and rolled over. She was not injured. The vehicle suffered approximately $1,200 damage. Const. Ken Hawkins is investigating.

On Tuesday, December 27, 1983 at 8:10am, Michael Waddell, 33, of Williamsburg, was driving his 1977 Jeep north on County Road 7, south of Chesterville. Waddell lost control of the Jeep, entered the ditch and rolled over. Waddell and his eight-year-old son, David, were slightly injured. The Jeep suffered approximately $2,000 damage. Const. Norm Sarault is investigating.

On Friday, January 6, 1984 at 6:15pm, Michelle Zigman, 32, of Morewood, was driving a 1976 Dodge north on County Road 7 near Morewood, when she hit an ice patch on the road. She lost control of her vehicle, entered the east ditch and rolled over. There were no injuries. The vehicle suffered approximately $1,000 damage. Const. Bryan Helmer investigated.

On Friday, January 6, 1984, at 11:45pm, Robert Everson, 28, of Church St., Winchester, was driving his 1976 Vega south on Highway 31, north of Winchester, when he hit an ice patch on the road. He lost control of his vehicle, entered the east ditch and rolled over. There were no injuries. The vehicle suffered approximately $1,000 damage. Const. Bryan Helmer investigated.

FOR THE BEAUTIFUL BRIDE OF 1984

VOGUE'S BRIDAL FASHIONS ON CJOH-TV CHANNEL 13

wedding bells

Start at Vogue!

You'll walk down the aisle in splendor in a magnificent Vogue Bridal Gown, confident that you are attired in the very newest in fashion. Our expert Bridal Consultants will help you choose the look for 1984. It's all new! New Necklines! New Elegant Laces! Sleeves completely new. A magnificent selection awaits you at Vogue — Bridal Gowns - Mother of the Bride Gowns - Bridesmaids and Flower Girl Dresses.



Beautiful Floral Headpieces and Veils designed in our Bridal Salon.

Vogue

VOGUE SHOPPE • 500 MONTREAL ROAD
CORNWALL

GOWN EXACTLY AS SHOWN

DIANE MARTIN,
BRIDAL CONSULTANT 932-1312

See our fashion windows

PROPERTY ASSESSMENT
and your 1984 Municipal and School Taxes

Regional Offices located throughout Ontario are responsible for assessing all real property for the purposes of municipal and school taxation.

The resulting Assessment Rolls are delivered to municipalities which use them to set their mill rates and compute municipal property tax bills.

The amount of property tax you pay on your home or business depends on the assessed value and the mill rate set by your municipality. The assessed value multiplied by the mill rate will determine your 1984 property taxes.

Open House Sessions

Open Houses are your opportunity to fully understand your assessment and to evaluate its equity.

Open Houses are held in every municipality at convenient times and locations, to provide you with the opportunity to discuss your assessment with staff of the Regional Assessment Office.

An assessor will be pleased to explain the basis of your property assessment and is authorized to amend any information as may be necessary prior to the delivery of the Assessment Roll to your municipality.

If you have any questions but are unable to attend the Open House, please contact your Regional Assessment Office at the address or telephone number shown below.

Assessment Notice

Property owners and tenants will receive an Assessment Notice ***only if information regarding their property or assessment was changed during the past year, if the assessment was appealed last year, or if the property has been reassessed under section 63 of the Assessment Act.*** If you receive an Assessment Notice, it may reflect changes you have requested in your school support designation, the amount of your assessed value, or other recorded information on last year's Notice.

Appeal Procedure

If, after attending your local Open House, you are still dissatisfied with your assessment, you have a right to appeal it to the Assessment Review Board. The Assessment Review Board conducts informal hearings and is responsible for determining whether the assessment under appeal is fair and equitable with the assessments of similar properties in the vicinity or neighbourhood, and may alter your assessment accordingly.

Appeal Deadline

The final date for appealing your assessment is March 7, 1984.

Your appeal must be forwarded, either on a Notice of Appeal Form or as a letter, to the Regional Registrar of the Assessment Review Board on or before March 7, 1984, noting your property address, Roll Number and the reason for the appeal.

To assist you in this regard, Notice of Appeal forms and the address of the Regional Registrar of the Assessment Review Board are available at Open Houses, your Regional Assessment Office, or your municipal office.

Schedule of Open Houses

TOWNSHIP OF LANCASTER	Jan. 16 & 17, 1:00 pm to 8:00 pm, Municipal Office
VILLAGE OF LANCASTER	Jan. 16 & 17, 1:00 pm to 8:00 pm, Municipal Office
TOWNSHIP OF CHARLOTTENBURGH	Jan. 16 & 17, 1:00 pm to 8:00 pm, Municipal Office
TOWNSHIP OF LOCHIEL	Jan. 18 & 19, 1:00 pm to 8:00 pm, Municipal Office
TOWNSHIP OF KENYON	Jan. 18 & 19, 1:00 pm to 8:00 pm, Municipal Office
VILLAGE OF MAXVILLE	Jan. 18 & 19, 1:00 pm to 8:00 pm, Municipal Office
TOWN OF ALEXANDRIA	Jan. 16 & 17, 1:00 pm to 8:00 pm, Municipal Office
CITY OF CORNWALL	Jan. 16 to 18, 1:00 pm to 8:00 pm, Assessment Office
TOWNSHIP OF CORNWALL	Jan. 16 & 17, 1:00 pm to 8:00 pm, Municipal Office
TOWNSHIP OF OSNABRUCK	Jan. 16 & 17, 1:00 pm to 8:00 pm, Municipal Office
TOWNSHIP OF FINCH	Jan. 25 & 26, 1:00 pm to 8:00 pm, Municipal Office
VILLAGE OF FINCH	Jan. 30 & 31, 1:00 pm to 8:00 pm, Municipal Office
TOWNSHIP OF ROXBOROUGH	Jan. 23 & 24, 1:00 pm to 8:00 pm, Municipal Office
TOWNSHIP OF MATILDA	Jan. 25 & 26, 1:00 pm to 8:00 pm, Municipal Office
TOWNSHIP OF WILLIAMSBURG	Jan. 23 & 24, 1:00 pm to 8:00 pm, Municipal Office
VILLAGE OF IROQUOIS	Jan. 16 & 17, 1:00 pm to 8:00 pm, Municipal Office
VILLAGE OF MORRISBURG	Jan. 25 & 26, 1:00 pm to 8:00 pm, Municipal Office
TOWNSHIP OF MOUNTAIN	Jan. 16 & 17, 1:00 pm to 8:00 pm, Municipal Office
TOWNSHIP OF WINCHESTER	Jan. 25 & 26, 1:00 pm to 8:00 pm, Municipal Office
VILLAGE OF WINCHESTER	Jan. 23 & 24, 1:00 pm to 8:00 pm, Municipal Office
TOWNSHIP OF WEST HAWKESBURY	Jan. 25 & 26, 1:00 pm to 8:00 pm, Municipal Office
TOWNSHIP OF EAST HAWKESBURY	Jan. 23 & 24, 1:00 pm to 8:00 pm, Municipal Office
TOWN OF HAWKESBURY	Jan. 25 & 26, 1:00 pm to 8:00 pm, Municipal Office
TOWN OF VANKLEEK HILL	Jan. 23 & 24, 1:00 pm to 8:00 pm, Municipal Office
TOWNSHIP OF CALEDONIA	Jan. 30 & 31, 1:00 pm to 8:00 pm, Municipal Office
TOWNSHIP OF LONGUEUIL	Jan. 23 & 24, 1:00 pm to 8:00 pm, Gauthier's Hall
VILLAGE OF L'ORIGINAL	Jan. 23 & 24, 1:00 pm to 8:00 pm, Municipal Office
TOWNSHIP OF ALFRED	Jan. 25 & 26, 1:00 pm to 8:00 pm, Municipal Office
VILLAGE OF ALFRED	Jan. 25 & 26, 1:00 pm to 8:00 pm, Municipal Office
TOWNSHIP OF SOUTH PLANTAGENET	Jan. 23 & 24, 1:00 pm to 8:00 pm, Municipal Office
VILLAGE OF ST. ISIDORE	Jan. 25 & 26, 1:00 pm to 8:00 pm, Municipal Office
TOWNSHIP OF NORTH PLANTAGENET	Jan. 25 & 26, 1:00 pm to 8:00 pm, Municipal Office
VILLAGE OF PLANTAGENET	Jan. 23 & 24, 1:00 pm to 8:00 pm, Municipal Office
VILLAGE OF CASSELMAN	Jan. 23 & 24, 1:00 pm to 8:00 pm, Municipal Office
TOWN OF ROCKLAND	Jan. 30 & 31, 1:00 pm to 8:00 pm, Rockland Arena
TOWNSHIP OF RUSSELL	Jan. 25 & 26, 1:00 pm to 8:00 pm, Municipal Office

Ontario Ministry of Revenue

PRESCOTT & RUSSELL STORMONT, DUNDAS & GLENGARRY
REGIONAL OFFICE
132 Second Street East, Box 219
CORNWALL, Ontario K6H 5R3
(613) 933-7100 Zenith 45960

J-R BUSINESS EQUIPMENT LTD.

apple computer Authorized Dealer

Smiths Falls
PHONE: 283-8719

Countryman Electric & Country Cake Boutique

Chesterville
448-2474

CURRAN-MORAN AUTOMOTIVE LTD.

CHESTERVILLE
448-2388

CO-OP

UNITED CO-OPERATIVES OF ONTARIO
CHESTERVILLE — 4482377
FINCH — 984-2450
CORNWALL — 933-4935

BERNIE'S
Furniture & Carpet Centre

CHESTERVILLE
448-2927

WARD MALLETTE

CHARTERED ACCOUNTANTS

547 St. Lawrence St.
Winchester - 774-3549

PLAN TO ATTEND THE

GRAND OPENING

of

V. B. COMPUTER SYSTEMS

computer systems

OPEN:
Wednesdays and Saturdays
9AM-5PM
★other times by appointment

Chesterville, Ont.

(Across from Bernie's Furniture)

SATURDAY, JAN. 14



FARM MANAGEMENT SERIES

Countryside Data

- Ag-Finance
- Ag-Planner
- Marshall Dairy Herd Management
- Hog Management

PHONE:
448-2359

Canada Ltd.®

- *Apple products & software*
- *Other software*
- *Other software packages*
- *Supplies*

Greg and Betty Vanden Bosch
and
J-R Business Equipment Ltd.
apple computer Authorized Dealer
invite you to the opening of
V. B. COMPUTER SYSTEMS

apple computer

MF MASTER CERTIFIED SERVICE

MF Massey Ferguson

SHORT FARM EQUIP. LTD.
MASSEY FERGUSON SALES & SERVICE
CHESTERVILLE - 448-2375

LAS-ER-PLANE

Renny Van Gilst, 448-3074
Marcel Robinson, 984-2541
Box 575, Chesterville

EAST-ONT. LAND IMPROVEMENT LTD.
TILE DRAINAGE CONTRACTORS
We AIM to do our LEVEL best.

GLEN ROBINSON
PLUMBING & HEATING

RR2, Chesterville
448-2894

LNX
UNITED EXTRUSIONS LTD.

Chesterville
(613) 448-2314



New MPP takes his seat in assembly

SD and G MPP Noble Villeneuve was sworn in as a member of the legislature at a special ceremony in Toronto on Thursday. Attending the ceremony at Queen's Park was deputy premier Robert Welch, Mr. Villeneuve's wife, Elaine and clerk of the legislative assembly Roderick Lewis, right, who performed the swearing in ceremony.

Congregational date set

CHESTERVILLE (Special) - The afternoon unit of the Trinity United Church Women met in the church dining hall on Thurs., Jan. 5 at 2pm.

Mrs. Margaret Casselman thanked the members for their participation and support in bringing about the success of the many projects carried out during the past year. To open the business portion of the meeting she read A New Year's Wish by John B. Clark.

Secretary Mrs. Irene Merkley read the minutes and thanks were expressed to the committee that delivered gifts and visited the sick and shut ins over the Christmas season.

Mrs. Gladys Smith announced that the annual congregational meeting would be held on Jan. 19 at 8pm. She also announced the winter carnival supper would be held Feb. 12 and would be catered by the Anglican Guild, Trinity UCW and Chesterville WI, the Seaway Valley Presbyterian executive meeting will be held in Avonmore on Feb. 14 at 10am, the world day of prayer service will be held at St. Mary's Church on March 2 and Trinity United Church will celebrate its 75th anniversary on May 6.

An exchange visit of women between Canada and South Korea will take place this year and in 1985. This year marks the 100th anniversary of Protestantism in South Korea and the country has been chosen for study this year.

Mrs. Leola Shay conducted a worship service using the theme You Must Be Born Again, assisted by Mrs. Hilda Dillabough and Mrs. Sadie Droppo. A duet In the Garden was sung by Mrs. Doris Cross and Mrs. Gladys Smith, accompanied by Mrs. Casselman.

The meeting closed with the Mizpah Benediction and refreshments were served.

Trinity UCW plan February 12 supper

CHESTERVILLE (Special) - Hilda Belsher and Lois Smith convened the Evening Unit meeting of the UCW on Jan. 4 in Trinity United Church, Chesterville.

Hilda opened the meeting with New Year thoughts and a hymn. During the business session 16 members answered the roll with payment of dues and were reminded of the church annual meeting Jan. 19 at 8pm. Ruby Miltimore gave the treasurer's report and Susie Cass reported for the nominating committee. President Gladys Smith announced a busy schedule for 1984 beginning with the Winter Carnival supper, Feb. 12. As this will be the 75th anniversary for Trinity, Mrs. Smith proposed an anniversary dinner in May with probably souvenirs to mark the occasion. She also mentioned we have two study books, one of Korea and the other "Jesus means life".

In the worship service the hymn "Oh God our help in ages past" was sung. Scripture meditation and prayer relating to a new year were presented by Hilda and Lois.

The balance of the evening with Mrs. Elsie Graham in charge was spent arranging monthly committees followed by a refreshing lunch served by the executive.

Fifth Avenue social notes

(Special) - Christmas visitors of Mr. and Mrs. Lawrence Moke were Mr. Richard Moke and Cathy and Jason of St. Andrews, Chris and Tammy Moke of Ingleside, Mr. and Mrs. Harry Cullum of Toronto, Mrs. Cathy Fawne and Kimberley of Ridgetown, Mr. and Mrs. Bill Adams and family from Cornwall, Mr. and Mrs. Earl Robinson and family from Monkland.

Mrs. Ada Rombough, Mr. and Mrs. Brian Rombough and family of Ingleside spent Tuesday with Mr. and Mrs. Donnie Welford of Avonmore.

Mrs. Lawrence Moke, Mrs. Cathy Gawne and Kimberly and Tammy Moke were Friday guests of Mr. and Mrs. Earl Robinson and family of Monkland. They were callers with Mr. and Mrs. Bill Adams of Cornwall.

Mrs. Ada Rombough is spending some time with Mr. and Mrs. Raymond Beauregard and family in St. Andrews.

Mr. and Mrs. Gordon Beckstead and family and Mr. and Mrs. Billie Beckstead had Christmas supper with Mrs. Linda Moke and family of Ingleside.

Mr. and Mrs. Lawrence Moke were Tuesday tea guests of Mrs. Annie Ferguson and Mr. and Mrs. Dick Donnelly of Ingleside.

Mr. and Mrs. Lawrence Moke of Ingleside spent Monday with Mr. and Mrs. Bill Adams and family.

Mr. and Mrs. Earl Robinson and family, Mr. and Mrs. Lawrence Moke and Mrs. Bill Adams and family of Cornwall were New Year's guests with Richard Moke and Cathy and Jason of St. Andrews.

WI auctions crafts

INGLESIDE (Special) - An auction sale featuring hand made items was the main feature at the December meeting of the Ingleside WI. The meeting, held at the home of Mrs. Albert Winters, saw the items, auctioned off by Mrs. Jean Thompson, raise the funds needed to support the group's adopted child in Jamaica.

President Mrs. Mary Nugent opened the meeting with greetings for all the members and she read a special Christmas greeting. A program of entertainment was presented by Mrs. Cathy Elliott who read poems and a Christmas theme, Mrs. Kaye Flegg who organized a contest of guessing what was inside wrapped articles, Mrs. Muriel Dixon who lead a contest on Christmas carols and Mrs. Kaye Flegg and Mrs. Mabel Prieur who performed a skit on a Christmas story.

Arrangements were made to pack cheer boxes for those who are shut in and Mrs. Mildred Rombough will supervise the packing with help from other members.

All members shared in a lunch of cookies and cakes and a vote of thanks was offered to Mrs. Winters for the use of her home.

Avonmore UCW meets

AVONMORE (Special) - The January meeting of the UCW of St. James United Church in Avonmore was held at the Monkland home of Sandra Sproul and attracted 17 members.

Worship service was conducted by Florence Barkley and Hilda Meldrum on the theme Start Over Again.

Mavis Wert lead a program of discussion on the theme Setting Goals for Ourselves. This lead the audience to think about what the United Church Women hoped to accomplish in 1984. Plans were made for a spring supper to be held on April 7.

The executive for 1984 is: past president Doris Begg; president Mabel Watkins; vice president Margaret Craig; trea surer Lois Park; stewardship Doris Begg; outreach Florence Barkley; cards and gifts Lydia Jackson and Betty Boyd.

The February meeting will be held at the home of Hilda Meldrum in Avonmore.

Irene Nugent hosts Finch WI

FINCH (Special) - The Finch WI met at the home of Mrs. Irene Nugent for their January meeting. The meeting saw an attendance of 17 members and two visitors.

Mrs. Russell Dillabough, convenor for public relations, gave readings on Time to Think and Grandmothers Hard Work and a verse on O Canada.

President Mrs. Duart MacLean conducted the business portion of the meeting with the minutes read by secretary Mrs. Elta MacDermid. Many thank you cards were received by Mrs. Jean Duff for the Christmas boxes sent to shut ins of the area.

The Finch WI has donated a utility cupboard to the Finch library and a plant has been given to Mr. and Mrs. Donald Casselman for their 45th wedding anniversary.

Mrs. Irene Nugent gave a report on citizenship and world affairs and Mrs. Duart MacLean gave a report on agriculture and Canadian industries from the area convenor.

Convenors Mrs. Basil Crawford and Mrs. Irene Nugent served dessert and coffee to the ladies as they arrived. The meeting closed with the royal anthem.

Winners at Ingleside

INGLESIDE (Special) - Winners of the euchre held recently in Ingleside at the Fraternity Hall were: Ladies' first, Irene Lasey; Ladies' second, Rita Paiette; Ladies' third, Victoria Marsolais; Men's first, Clifford Lasey; Men's second, Glen Raymond; Men's third, Earl Hume.

The door prize was won by James Hesson with special prizes going to Baden Empey, Bill Fenton, Helen Serviss and Glen Raymond.

Council defers decision on sewer hook-up request

OSNABRUCK CENTRE (Staff) - An Osnabruck Township couple have approached township council to ask for help in getting a sewer hook up for their trailer.

Richard and Denise Therriault attended last Wednesday evening's Osnabruck Township council meeting and asked council if they would consider putting sewers up to their trailer and others in the neighborhood.

The township's water and sewage superintendant J.B. Whitton had examined the situation and determined that since the trailers were only 250 feet west of the Cornwall Township line, it would be better to try for a sewage hookup in Cornwall Township.

Council agreed and asked Mr. and Mrs. Therriault to go back and see how many other trailer owners would be interested in the idea since it would have to be paid for by the residents themselves.

If enough interest is shown, council said it would approach Cornwall Township about the matter.

Visit
MANE-WING STUDIO
R.R. 2, Ingleside, Ontario
LIBBY PETERSON
Phone 537-2685
Painting, Pottery and Sculpture
Open May - December
[January to May by appointment only.]

PROFESSIONAL DIRECTORY
KINKAID AND LONEY MONUMENTS
Smiths Falls, Ontario
Monuments Erected Anywhere in Eastern Ontario
Smiths Falls 283-3480 Morrisburg 543-3184
Chesterville Area
GERALD HOLMES
Evenings 774-2665
Authorized Dealer For
ROCK OF AGES MEMORIALS
Sept. 1983

Treasure Island Inn
Hwy. #2, INGLESIDE, 537-2228
NOW PLAYING NIGHTLY
Friday & Saturday
THE COUNTRY WANDERERS
(4-Piece Band)
9PM-1AM
RESTAURANT OPEN 7am-7pm DAILY
"Happy Hour"
5:30pm to 6:30 pm DAILY
"CAPTAIN BUCK'S COVE"
(Downstairs East or West Entrance)

GIANT BOOK SALE
10% OFF
20% OFF
30% OFF
BOOKS FOR EVERYONE
Sale on Jan. 11 to Jan. 31
THE BOOK PLACE
St. Lawrence St., Winchester 774-2513

TOWNSHIP OF WINCHESTER
NOTICE
The regular meetings of the Council of the Township of Winchester for the year 1984 will be held on the following dates, unless otherwise advertised:
February 1, March 5, April 2, May 7, June 4, July 3, August 7, September 4, October 1, November 5, December 3
Glenn MacGregor, Clerk
Township of Winchester
20-1

the co-operators
Insurance Services
Lyle E. Smith
Sandi Smith
Sales Representatives
Armstrong Place
Box 537
Chesterville, Ontario.
K0C 1H0
Life, Auto, Home, Commercial, Farm
Bus.: 448-3300

January Clearance
NOW ON!
ALL OUR FURNITURE & APPLIANCES
Our biggest sales event of the year.
UP TO 1/2 PRICE SALE
Names you can trust:
SKLAR, ROXTON, SIMMONS, INGLIS, TOSHIBA, KAUFMAN
One of the LARGEST selections of QUALITY furniture in 'Eastern Ontario'
984-2051
FINCH
THREE FLOORS OF FURNITURE
MONDAY CLOSED
TUES., WED. & SAT. — 10AM-6PM
THURS., & FRIDAY — 10AM-9PM
The FURNITURE LOFT

Biccum & McIntosh Ltd.
MIKE BRANNEN
YOUR REGISTERED INS. BROKER
BUSINESS: 774-2832
WINCHESTER, Ont.
RESIDENCE: 448-2455
CHESTERVILLE, Ont.
SPECIAL DISCOUNTS
• Farms & Agriculture
• Commercial
• Household
• Auto
• Life
" Free Insurance Quotations All The Choice In The World"

Complete Dispersal
Carbella Registered Holstein Herd
of Carl Wilson, Brighton, Ontario
at Fawcett's Sale Arena
Winchester
Monday, Jan. 16
12:00 noon
75 Head Selling: 65 purebreds, 10 NIPs. An outstanding herd of young cattle with good udders and high production. Rolling herd average 162% - 163%.
7 Very Good and 24 Good Plus selling sired by such bulls as Sheik, Senator, Admiral, Warden and Mark Anthony. A high percentage are bred to Triple Threat.
Sale Managers' Note: It is only in a dispersal that breeders have an opportunity to obtain cattle of this calibre.
ROP - Classified - Free Listed
For reservations, catalogues or any information contact sale managers.
Fawcett Bros. Sales Managers
WINCHESTER
Allison 774-3610
Ralph 774-5710

SUNDAY SERVICES



CHRISTIAN REFORMED CHURCH
Williamsburg, Ontario
Minister: Rev. Wieger DeJong
SUNDAY, JAN. 15, 1984
9:30am — Worship Service
2:30pm — Afternoon Worship
Nursery provided during all the service.
May 1984

UNITED CHURCHES
Chesterville — Morewood
Minister: Rev. L.M. Ferguson
SUNDAY, JAN. 15, 1984
9:30 A.M. - Morewood
11:00 A.M. - Chesterville
EVERYONE WELCOME
December 1983

ST. MARY'S CATHOLIC CHURCH
Chesterville
Pastor: Rev. J. Appelman
SUNDAY, JANUARY 8, 1984
HOLY MASS
Saturday — 7:30 P.M.
Sunday — 9 & 11 A.M.
Weekdays — 9 A.M.
Sept. 1984

CHESTERVILLE CHRISTIAN FELLOWSHIP
13 Albert Street
Pastor: Rev. R.S. Bombay
448-2084
SUNDAY, JAN. 15, 1984
10:00 A.M.
Family Bible Hour
11:00 A.M.
Morning Service of Worship
7:30 P.M.
Evening Service
Affiliated with
The Pentecostal Assemblies of Canada
May 1984

HOLY TRINITY ANGLICAN CHURCH
Chesterville
Rev. J.D.A. Dobson
774-2236
SUNDAY, JAN. 15, 1984
9:30 AM
SUNDAY, JAN. 22, 1984
No Service
SUNDAY, JAN. 29, 1984
11:00 AM
Vestry Meeting
March 1984

PRESBYTERIAN CHURCH
Morewood
St. Andrew's, Chesterville
Rev. Bert de Bruijn
Phone: 448-2516
SUNDAY, JAN. 15, 1984
Chesterville
9:45 A.M. — Sunday Worship
11 A.M. — Sunday School
Morewood
11:15 A.M. — Sunday Worship
Sunday School
Come Expecting
Leave Rejoicing
May 1984

DUNBAR PRESBYTERIAN CHURCH
Dunbar
Minister: Rev. Ed. Wiley B.Sc., M. Div.
Tel. 543-2160
SUNDAY, JAN. 15, 1984
9:30 A.M.
Sunday Service
Sunday School
Every Welcome
April 1984

The Editor's Notebook

A cautious approach

By nature and sometimes out of necessity, farmers are a cautious bunch. You won't be in the food industry for long today by making rash decisions and taking quick actions, so caution has been the watchword on the farm for quite a while now.

Which explains in part why most red meat producers -- whether they be dairy men who produce boneless meat, or beef producers -- have taken a "let's wait and see what develops" attitude toward OMAF's recently announced five year, $62 million program to aid the province's ailing red meat sector.

Perhaps one of the major reasons why farmers and industry spokesmen aren't saying too much about the plan, is because, as it stands today, there really isn't all that much there to comment on.

The 11 page statement minister Dennis Timbrell made to the press Thursday morning in Queen's Park outlined plans for the establishment of a beef and sheep marketing agency and laid down, in broad and general terms, a variety of programs designed to increase the efficiency and productivity of Ontario's red meat producers.

Rather than being a document that lays down in specific details how it will accomplish this, how much money will be spent where and who will be eligible, the program is a hodge podge of good intentions with very little substance to back it up.

Two three-man-commissions have been set up to supervise the installation of both the beef and sheep marketing agencies and a joint OMAF-industry advisory committee has been establsiehd to work out the administrative details of the program, such as how the government will go about accomplishing their fine intentions.

So, until these advisory committees and three man commissions report in, we are left with a program that is wide in scope but dearly short on details.

However if the government is able to make good on even three quarters of what it has promised, it shouldn't have any problems finding support among the province's farming community.

Wading through the bureaucratic gobbledegook it's obvious that OMAF is finally trying to get some programs on track that will help the producer. There are programs to increase breeding efficiency among cattle, promote new technologies in meat processing, assisting hard hit processing and packaging facilities, and assistance to the cattle feeding business.

The program should do wonders for Mr. Timbrell's image and it is yet another example of his shrewd political acumen. Red meat producers, particularly those in the beef industry, have been on their knees for the past couple of years and Mr. Timbrell did nothing. He waited until now, when some producers aren't just on their knees but flat on their backs, to don his Super Dennis costume and leap into the fray and save the day for God, Queen and province.

However, at the same time, let's give credit where credit is due. OMAF leaders for the past couple of years have tinkered endlessly with the red meat industry and accomplished nothing. At least Mr. Timbrell appears to be willing to grab the bull by the horns, take the flak and get something done.

In his statement he said he realized what he was proposing would generate a lot of controversy but said he was willing to put up with it.

"I am aware that the plan I am announcing today," he said, "will run into some opposition, that is inevitable because it will introduce change and some people do not like things to change -- particularly if they have a vested interest."

If nothing else, Mr. Timbrell's Red Meat Plan might just unify the beef sector, an industry that has broken down into warring factions that not only can't seem to work with each other but can't even seem to be able to sit down at the same table and talk to each other.

In preparation for Thursday's announcement OMAF officials undertook several studies of the red meat industry and also conducted cross province regional meetings -- although the meetings were intentionally held at peak haying time thus insuring that the ministry's travelling roadshow would not have to deal with large crowds. Mr. Timbrell expressed his disappointment at the fact that no long term plan or strong industry leadership emerged from the studies and hearings.

"The beef cattle industry, however, is lacking in consensus and I have no reason to believe that it will change," Mr. Timbrell said. "Opinions have become polarized to extreme positions -- positions which incidentally I believe are untenable."

There are little whispers making the rounds in high places that the Red Meat Plan is merely the first step in OMAF's plan to elbow the Ontario Cattlemen's Association out of the picture. Whispers have it that the Plan and the marketing agencies will slowly take over as the dominant spokesman for the industry, finally, as federal minister Eugene Whelan recently put it, "bringing order to chaos."

Well, Mr. Timbrell we all loved the opening scene and we can't wait for Act II. Please don't disappoint us when the curtain rises in six months time. - **bruce hayes** -

Nominations, please!

The Chesterville Chamber of Commerce wants to hear from you if you know of a person or a group that deserves the 1984 Citizen of the Year award.

In its third year -- previous recipients have been Meals on Wheels and the Chesterville High School Reunion Committee -- the award is presented to the individual or group that had made some sort of outstanding contribution to the community.

Nominations may be sent to Citizen of the Year, PO Box AS 368, Chesterville and the deadline is Fri., Feb. 3. On your nomination sheet give your name, the name of the person or group you are nominating and the reasons for your nomination.

Come on Chesterville, there must be someone out there who deserves to be honored with the Citizen of the Year award. - **bruce hayes** -

Chesterville's Past

24 **From the Record, Thurs., Jan. 17, 1924**

Hull and Finch-Berwick played 90 minutes to a scoreless draw in the first game of the L.O.H.A. season played at Berwick. The game was hotly contested from bell to bell, and the two teams put up a sterling brand. The players had many chances to score, but the good work of goalers Decosse and McMillan kept the deadlock unbroken. The Finch-Berwick team showed surprising strength with McMillan, Lorne Hutt, Foster, McMonagle, and the Ouderkirk brothers all playing well.

The first meeting of Winchester township council was held at Chesterville on Monday the 14th. Reeve Fulton and Councillor Steen of last year's Council being back for another year. Deputy Reeve Bogart has had several years experience and has returned after some years absence. Councillors Holmes and Nesbitt are new men in the Municipal field. A large deputation from Morewood waited upon Council, urging that the Township account be transferred to the Bank de Hochelaga, which has recently opened a branch in Morewood. The appointment of Road Superintendant was left over for further consideration.

The largest delegation which has visited the capital for a long time appeared before the Prime Minister and all the members of the government Friday morning to urge the importance of immediate hydro power development in the international portion of the St. Lawrence River. I. Hillard, ex-MPP of Morrisburg, stated that the shortage of power in his district was very great and that "we have only a drop in the bucket, and yet nature has provided power resources at our very door. "There is a crying need for power in eastern Ontario and people should be given a chance to develop it," he said.

Local News: Skating has been good on the river this week. Reports tell us that the river will again be flooded tomorrow.

The Ladies Aid of Trinity Methodist church were entertained at the home of Miss Harrison yesterday afternoon.

A very great volume of heavy black smoke coming from a chimney in the Kearns' Block at the noon hour on Monday threw a fire scare into those who got the first glimpse of it. Apparently there was no danger.

The interior of Nestle's Food Co.'s plant is about to undergo its annual painting in the interests of the sanitary conditions under which its various products are manufactured. The cost of the paint alone will exceed $600.

Mr. P.S. Boyd, principal of Chesterville Public school, has been invited to attend the meeting of the Ontario Red Cross Society in Toronto next week and make a short address at Government House on Junior Red Cross work done in Dundas County.

The Bell Telephone is evidently out to make the customer of running in and using subscribers' telephones a thing of the past in Chesterville, having installed pay stations at the hotels, the C.P.R. station and the post office. "May I use your phone" will be as bad a form as asking central the time of day.

44 **From the Record, Thurs., Jan. 13, 1944**

Saturday afternoon last Fred Smith, Water street, reported seeing the first robin of the season here-abouts. Mr. Smith first saw the red breasted visitor as it was apparently seeking food in the back yard. It may not be spring yet but the sight of a robin is a reminder that it is not very far away.

This week saw the retirement of Mr. T.H. Cowan, local agent of the Canadian Pacific, after having been in harness during the past 45 years. Away back in 1899 Mr. Cowan started his railroad career as a section hand on the Ottawa and Gatineau Railway. Mr. Cowan in his long service for the company worked at many stations among them being Farrellton, Que., Pendleton, Caledonia Springs, Venosta, Franktown, and Highwater on the Newport subdivision, Buckingham Jct., Point Fortune, Pankenham and finally Chesterville.

Last week the Dundas and West Stormont Field and Crop Improvement Association held their meeting in the Community Hall, and elected officers for 1944. President is George Pollock; Vice President, Eric Casselman; and Sec. Treas., Mahlon Zeron.

The first annual meeting of the Dundas County Federation of Agriculture was held on Thursday afternoon in the Picadilly Theatre, Williamsburg. About 100 members were present. President Eric Casselman stressed the need of all the county farm organizations getting together under the leadership of the Federation. Sec. Treas. Allison Graham in his report said that the Federation had held 18 meetings of various kinds since its start and was attempting to organize the poultry and egg producers' of the county. Vice president Charles Harkness suggested that the Federation should aim to have a full time fieldman in the future to look after markets and selling. Chas. McInnis, president of the Ontario Hog Producers' Assn. outlined the need for and the set-up of that association.

64 **From the Record, Thurs., Jan. 9, 1964**

The Achivement Day for 4-H Homemaking Clubs in Stormont County was held last week in Cornwall. Nine clubs with 82 members finished the project "Meat in the Menu". Five clubs prepared demonstrations and skits. Avonmore No. 2 chose "Vary the Meat in Your Menu," and Linda Ferguson, Gloria Empey and Linda McRae took part. There were also displays by the Ingleside club, and Lunenburg's Linda Swerdfeger and Joyce Ault.

The December meeting of the St. Lawrence chapter of Registered Nursing Assistants was held in the board room at the WDMH last week. President Mrs. E. Wyma conducted the meeting. Membership and programme committees were set up for the coming year.

Williamsburg Fuel Jets finished the 1963 part of the St. Lawrence Intermediate Hockey schedule still undefeated as they trounced Iroquois 8 to 2 last night in the Winchester Arena. Ray Casselman led the way with three goals, with Bill Casselman netting two and singles going to Robert Schell, Paul Beckstead and Earl Brown. It was a clean game with only five minor penalties being called.



record photo-maskell

THE CHESTERVILLE RECORD
REGISTRATION NO. 0242
SECOND CLASS MAIL
A ST. LAWRENCE PRINTING CO. LTD. PUBLICATION

P.O. Box 368 — Chesterville — 448-2321 - 2322

Subscription Rates: $15.00 per year, within a 40 mile radius of Chesterville, $17.00 per year, outside the 40 mile radius, U.S.A. and Foreign $30.00 per year.

ROBIN MORRIS ..... MANAGER
BRUCE HAYES ..... EDITOR
W."WOODY" LAPRADE ..... ADVERTISING MGR.

The Farmer's Wife

by Wyn Thompson

1983 has been labelled the Year of the Bounce. And it is to be hoped that our economy will not again slam into the bottom of a recession as hard as it did about this time last year. But we have bounced back, or so we are told, and this speaks well for Canada in 1984, or so we are told.

However, Orwellian predictions aside, I am sure 1984 will be a year of many challenges and much excitement for us.

Just take the weather (please do) as a fine example...what could be more challenging and exciting than the weather in January. Unless, of course, it is February weather. Or perhaps March...?

The farm community has been sorely tried during the recession and my heart lies with the farmer and his wife, the last of a vanishing and valiant breed. Although 1984 will subject them to even greater tests and scrutiny, my earnest hope is that markets and weather will be more favourable in 1984.

Meanwhile, people of all ages and stages are marching onward and ever upwards to the hum of the computerized world. Our Queen, some politicians and theologians are cautioning that the goal of serving the human needs of all people in our society must take precedence over profits and growth and priority must be given to the dignity of human labour, not machines...

This year, as we raise our glasses on New Year's Eve, the toast can well be in celebration of the advent of Ontario's 200 years. This very event can provide us with much study and merriment in the year to come. That is, if you are as hazy on our fair province's past and present and future goals as I.

Since the serving of punch at New Year's is such a tradition, I wondered what the word punch meant. I looked it up. According to Webster's Dictionary, the word punch stems from the Hindu word pac, meaning five or the Sanskrit word panca referring to the number of ingredients. Further more, Webster defines punch as: A hot or cold beverage varying greatly in composition but usually composed of wine, spiritous liquor or ale in a combination thereof and citrus juices, spices, tea and water and often served in a large bowl. Also a beverage composed of fruit juices and other nonalcoholic liquids (as tea and ginger ale) and usually served cold.

There is someone to whom I wish to raise my punch glass in this new year. His name is John Kenneth Galbraith, former Canadian and adviser to four presidents, who stated recently that "we're entering an age of snythetic leadership where most of the people in government today are forgotten five minutes after they leave office, and most of them richly deserve to be." He was bemoaning the lack of real leaders and the take-over by bureaucratic regimes.

I enjoy Galbraith's writings for who can put thoughts as succintly as he. He continued to say that great leaders today are most likely to emerge from countries other than the superpowers.

But here is where I raise my glass...no, I am not a women's libber; I am for equal rights for all, but an acknowledgement of the great women of the world both past and present is refreshing and deserving. I feel. He says, "Women are stronger candidates than men for greatness because a woman is more likely to have achieved power through extraordinary personal abilities and come to distrust large bureaucracies. A woman has to have a lot more going for her in order to make it."

With this comment committed to paper, I return to the daily round of living in my valley in 1984.

I picked up the Farmer's Almanac and was told "Now at New Year's tide, Days have lengthened one cocks stride."

I also noted that a highbrow is a person educated beyond his intelligence." Food for thought. As to the weather we are told "It's wet you'll get. Need snow blowers and nose blowers. Snuggle up to your favourite pup. Feel your timbers shiver? Too cold for the flivver. We're concentrating on hibernating." So much for the Almanac's advice. We'll see how close a forecast it is.

In eastern Ontario we ended the year with a big snow and no doubt we will begin 1984 with a big snow. But we have an appointment with winter and we are always ready. We have no option for we know what is in store for us from one year to the next.

The wood is neatly piled where it is handy, the snow shovel leans against the back door, the cupboards and freezer are jammed with supplies. When the first innocent flakes drift down, we fill the wood boxes, check the lamps for oil, and fill the bird feeders. When the snow begins to come in all directions, we pile more wood on the fire and get out the soup pot.

In the evening as the storm increases, we get out the popping corn. Snow piles up against the windowpanes, sifts in under the doors, makes a wonderful dusting on the kitchen floor when I let the dogs in for a nap by the fire.

"Now I can start all those good books I was going to read last summer," I tell the Farmer.

A blizzard is a beautiful thing. As the drifts pile up topping the picket fence, I can see from my window the lawn brimmed with silver. The spruce in the hedge to the east of us stand black-green in the veiling snow. The trees in the bush across the way seem to reach the pewter sky. Inside the bayberry candles burn, adding spice to the house.

I settle back and enjoy, for tomorrow is Saturday...what a wonderful time to be storm staid. No worry about getting out to work. No worry about food for the soup gently simmers. No worry... Just books to read and dreams to dream. A good, good year to you.

Farmers' Week heads KCAT's winter meeting schedule

KEMPTVILLE (Staff) - This is the season for farm conferences, seminars and workshops and heading the list of meetings for the area's agricultural community is Kemptville College of Agricultural Technology's annual Eastern Ontario Farmers' Week, to be held Feb. 13-18.

The six-day series will concentrate on the major commodities, farm and home management, with a full day set aside for each topic.

The annual meeting series is jointly sponsored by KCAT, Ontario Ministry of Agriculture and Food and Eastern Ontario commodity groups representing the beef, milk, pork, crops, sheep and goat industries.

The week starts with Beef Day, Mon., Feb. 13, and highlighting the discussion will be a presentation on changes in the beef industry by agriculture minister Dennis Timbrell.

This should be of special interest considering the ministry's announcement earlier this month that it will be setting up a beef marketing agency and the resignation of OFA president Ralph Barrie to sit as one of three members of the commission overseeing the agency's birth.

Mr. Timbrell's address will be delivered at 11am in the W.B. George Centre, following Dr. Jim Wilton's presentation on beef cattle research programs and Graham Hooper's on forage to grain ration in cattle feeding.

The afternoon session will consist of an address on beef promotion in the 1980s; Dr. Ken Bateman's presentation on increasing profits with healthy calves and a panel discussion on managing for profit under today's conditions.

Registration for the day is $8, which includes lunch and a copy of the proceedings.

The emphasis in the morning program of Dairy Day, Tues., Feb. 14, will be on feeding, with the first session, at 10am, on breeding to feeding: getting the most from your dairy farm, and the second, 11am on feeding to meet cow requirement.

The afternoon's program will be divided into two sessions, Health management for more profit and efficient management: our future in dairying, addressed in the W.B. George Centre, and dairy breeding and getting more money for your cows under discussion in the F.J. Parish Engineering Building.

Registration for the day, which includes lunch and a copy of the day's proceedings, is $10.

The W.B. George Centre will house the Farm Management Day program while the F.J. Parish Building will be the scene of the Sheep Day program on Wed., Feb. 15.

Farm financial accounting, observations in the field, will be the topic for the morning program during Farm Management Day. A panel of management experts will discuss balance sheets, income statements, closing balance sheets and shopping for accounting purposes.

In the afternoon, participants will deal with marketing farm resources and economic uncertainties and long term challenges.

Registration, including lunch and a copy of the proceedings, is $10.

Sheep Day is divided into morning, afternoon and evening sessions with a $3 registration fee, which includes a transcript, for each.

Dr. Karen Kuerstan of Elora will give an illustrated presentation on preventing coccidia and Johne's disease, followed by a question and answer period, in the morning.

The afternoon program will consist of a presentation on grading live market lambs and carcasses and the art of butchering lamb.

The evening program will be devoted to marketing, with presentations on farm gate, stockyard and auction sales.

Crops Day will be held in the W.B. George Centre and Home Management Day in Rorke Hall Thurs., Feb. 16.

The morning session will consist of presentations on: soil today, food tomorrow, new cereal varieties for Eastern Ontario; control of the potato stem borer; the spread of triazine resistant weeds; proper soil management, the key to maintaining profitable yields.

Awards of Merit will be presented by chairman Bill Zandbergen and Jerry Winnicki, secretary of the Eastern Ontario Soil and Crop Improvement Association, to close out the morning program.

Topics for the afternoon include: marketing options for cash crops; outlook for the '80s on cash crop farming; controlling insects in the storage bin; use of hay driers for optimum quality product.

Registration fee, which includes lunch and a transcript of the proceedings, is $10.

Child care, at $5, will be available to delegates wishing to attend the Home Management Day. The service can be reserved by calling 258-3411, Ext. 272. Those planning to make use of the service are asked to provide their child with a packaged lunch.

Lunch and a copy of the day's proceedings are included in the $8 registration fee.

During the morning program there will be a panel discussion led by Susan Humphries on creative endeavors. A number of speakers will address ideas that could become financially rewarding. These include farm gate sales and pick-your-own operations, bed and breakfasts, and turning a hobby into a business.

Sandi Anderson and Sue Watson of KCAT will speak on home decorations and renovations during the afternoon program.

OPPMB chairman Doug Farrell will open Pork Day, Fri., Feb. 17, by giving an industry overview and other topics during the morning are: feed preparation, mixing and handling; weaner pig report, and selecting modern breeding stock.

The afternoon session will deal with coping with lower pork prices and higher input costs. Segments of the discussion are: financial perspective; agribusiness perspective, and producer perspectives.

The noon meal and a transcript of the day's proceedings are covered in the $8 registration fee.

Farmers Week wraps up Sat., Feb. 18 with the Dairy Goat Day program in the W.B. George Centre.

Topics during the morning session will be: problems and solutions in a commercial dairy goat operation, and making and selling goats' milk yogurt - an approach to a successful commercial endeavor.

Four seminars will be offered in the afternoon, at 1:15, 2:15 and 3:15. Participants may select any three.

The four topics are: selecting kids for replacement stock; raising kids for strength and milk production; proper handling of milk for a quality operation, and basic skills for beginning goat keepers.

Registration fees for the day are $6 per person; $10 for a couple and $2.50 for children under 18.

Charles Rattray

Charles Rattray, 80, died at St. Vincent's Hospital on Mon., Jan. 2, 1984.

Mr. Rattray was a stationary engineer and had lived in Ottawa. He was born on Dec. 29, 1903, the son of William Rattray and Eliza Souter.

He was predeceased by first wife Lovella Cinnamon and son Donald and is survived by second wife Elizabeth (Lizzie) Leach Rattray, daughter Mrs. Glen (Norma) Casselman of Toronto, daughter-in-law Evelyn Hill, five grandchildren, five greatgrandchildren, two brothers and one sister in Scotland.

Funeral services were held in Metcalfe on Thurs., Jan. 5 at 1pm. Rev. K. McLaughlin officiated and interment will follow at the Springhill Cemetery.

Christena Denison

Christena Denison, 72, died at the Winchester and District Memorial Hospital on Sun., Dec. 25, 1983.

Mrs. Denison was a housewife and had lived in Metcalfe all her life. She was born in Metcalfe on April 14, 1911, the daughter of Arthur Armstrong and Mary Rodney. She was predeceased by husband Percy Robert Denison and is survived by sister-in-law Pearl Denison, several nieces, nephews and cousins.

Funeral services were held in Metcalfe on Tues., Dec. 27 at 3pm. Rev. C. Mullen and Rev. K. McKibbon officiated and interment will follow at the Springhill Cemetery. Pallbearers were Willis Robinson, Stuart Brown, Bill Armstrong, Charles Quaile, Glenn Rodney and Albert McKeown.

International organization seeking host families for exchange students

(Special) - ASSE is seeking local families to serve as hosts for 15 Scandinavian, German, Swiss, and British high school students who are part of the ASSE exchange visitor program, according to Cindy Boyce, Canadian Director of ASSE. The non-profit ASSE is affiliated with the Swedish and Finnish Ministries of Education.

The students, 16 and 17 years old, are fluent in English and are carefully selected for the program based on their high school performance, good character, and interest in living and studying in Canada.

All students are covered by comprehensive medical and liability insurance and have adequate money for personal needs supplied by their parents. The host family furnishes meals and housing.

The ASSE program offers families the opportunity to share Canadian cultural and educational experiences with a European young person and, at the same time, to learn about another culture and language. Boyce indicated that a volunteer Area Representative, provided by ASSE, will contact the family and student on a regular basis to assure that everything is going smoothly.

ASSE is also seeking local high school students interested in participating on the ASSE program for an academic year or 6 week summer holiday in Europe. Students live with a well screened European host family while attending school and learning about the language and people of their chosen country.

Families and students interested in participating for the 1984-1985 school year should contact ASSE's local Area Representative: Russ Alguire, 25 Conliffe Ave., Cornwall, Ont. K6J 2X6 Phone 613-932-5888.

Local federation will meet deputy on Wed., Jan. 25

WINCHESTER (Staff) - The president of the Ontario Federation of Agriculture (OFA) is expected to meet with the president and executive of the Dundas Federation of Agriculture (DFA) sometime later this month to discuss local farming concerns.

Ralph Barrie had sent letters to each county federation across the province stating his desire to meet with local federations to find out what the major issues are in each county and discuss OFA policy on various issues.

Though Mr. Barrie announced on Thursday his intention to resign from the OFA to work full time on the provincial commission overseeing the implementation of the beef marketing board, an OFA spokesman said Mr. Barrie still intended to meet with county federations.

The meeting between Mr. Barrie and the DFA executive is tentatively set for Jan. 25.

Council stands pat

OSNABRUCK CENTRE (Staff) - Osnabruck Township has decided to retain the services of Frank Cowan Insurance of Brinston. At a meeting last Wednesday evening council agreed to stay with the same insurance company that has represented the municipality for the past 10 years.

Dog catcher collars 5%

OSNABRUCK TOWNSHIP (Staff) - Osnabruck Township council has granted a five per cent increase to the municipality's dog control officer Judy Scharfe. The increase is all that's allowable under the province's Inflation Restraint legislation. The increase was passed by council at a meeting last Wednesday evening in Osnabruck Centre.

NDDHS news

Students happy to return to NDDHS

by
Laura Hunter
and
Irene Jansen

All over North Dundas this week were the happy faces of students simply overjoyed at returning to their Alma Mater after an overly long and uneventful winter vacation. What made the prospect of returning to school even more inviting was the reminder of January exams coming up in just over two weeks. Even with exams, most students, however, are able to cram a few other activities in between long and dedicated hours of studying. The yearbook club are meeting deadlines with a vengeance and consider murder a small price to pay to get those in on time. The band is preparing for its long awaited second performance under the direction of the venerable Mr. St. Louis. If the weather cooperates, the concert will be Wednesday, January 11 at 8pm and the musicians will be available for autographs after the performance.

These days if a person doesn't get run down by the joggers in the halls after school, he may be knocked down by a flying gymnast in the gym. The team has begun their training for the 1984 Olympics and, if they're lucky, the SD&G competition. With the addition of several new members and under the direction of Mrs. Kelly, the team should do extremely well this year.

Village of Chesterville Recreation Department

WINTER
GYMNASTIC CLASSES

STARTING
FEB. 8th, 1984
10 Weeks at N.D.D.H.S.

REGISTRATION

WINCHESTER COMMUNITY CENTRE
MON., JAN. 30th — 7:30-8:30pm
CHESTERVILLE & DISTRICT ARENA
THURS., FEB. 2nd — 7:30-8:30pm

REGISTRATION FEES

BOYS & GIRLS - AGES 4 to 14 Yrs.
1st Child - $15.00
Each Additional Child - $10.00

FOR MORE INFORMATION
CALL CHESTERVILLE RECREATION
448-3285

22-3

EARL'S MEATS
(SINCE 1962) LIMITED
PHONE: 448-2324 Chesterville, Ont.

COMPARE
"At The Butcher Shop"
NO PRE-PACKAGING — MEAT CUT FRESH DAILY
WE RESERVE THE RIGHT TO LIMIT QUANTITIES

MONDAY-SATURDAY 7:30AM-10PM | SUNDAY 10AM-6PM | PRICES EFFECTIVE TILL CLOSING SUN., JAN. 15, 1984.

FRESH PORK HAMS 1.39 lb.		BLADE STEAKS 1.59 lb.
BONELESS BEEF STEW 1.89 lb.	BUTT PORK CHOPS 1.49 lb.	OUR OWN SAUSAGE PATTIES 1.39 lb.
HOTEL STYLE BACON 1.39 lb.	MAPLE LEAF CHICKEN LOAF 1.39 lb.	MAPLE LEAF POLISH COIL 1.39 lb.
PORK HOCKS .59 lb.	BURNS COOKED HAM 1.89 lb.	NEW BRUNSWICK POTATOES 10 lb. 1.39
ICEBERG LETTUCE .69 Head	CARROTS 2 lb. Bag .43	PINK or WHITE Grapefruit 6/.89
ASTRA SOLID WHITE TUNA 7 oz. Tin 1.39	SKIPPY PEANUT BUTTER 500 ml 1.73	KELLOGG'S RICE KRISPIES 575 gm 2.19
KLEENEX FACIAL TISSUE 200's .89 Plus Tax	GOLD SEAL PINK SALMON 7¾ oz. 1.33	OXYDOL 6 L Box 3.99 Plus Tax
HEINZ TOMATO JUICE 48 oz. 1.09	NO NAME ORANGE CRYSTALS 2 x 184 gm 1.19	PRONTO PAPER TOWELS 2 Rolls .98 Plus Tax
SHERRIFF SCALLOPED POTATOES 350 gm 1.89	GENERIC APPLE JUICE 48 oz. Tin 1.09	ZIP DOG FOOD 14.5 oz. Tin 3/.99

FREEZER SPECIALS!
CUT, WRAPPED & FROZEN INCLUDED

GOVERNMENT INSPECTED GRAIN FED, LOCAL UNGRADED BEEF | GRADE A BEEF | PORK SPECIAL!! .89 lb.

FREEZER ORDERS OUR SPECIALTY!



A Great Kitchen Doesn't Have To Be Expensive

M.K.S. brings a new dimension to fine kitchen cabinetry. Affordability. Yet nothing has been sacrificed. Quite the contrary. Quality features and conveniences normally found in costlier cabinets are built into every M.K.S. cabinet. The result is quality that you can see, that you can feel and that will last a lifetime. Compare the quality... then compare the price. A great kitchen doesn't have to be expensive.

Custom designs
styles and finishes
for every taste.

VANITIES
add beauty & convenience.

Retail Lumber
And Building Supplies

Always A Buy
At A Pal Yard

Lannin Lumber Mart
& CONSTRUCTION LTD.

HWY. 31 SOUTH OF WINCHESTER
Telephone 774-2830



3 DAY
GIGANTIC CARPET SALE
January 12, 13 & 14

We pay the tax

FOR THE LIVING ROOM - Super Special - "SAVANTE" carpet
By Coronet. Regular $29.35 sq. yd. ($35.10 sq. m.)
OUR PRICE: $17.95 SQ. YD. ($21.47 SQ. M.)
Seven beautiful colors to choose from.

FOR THE BEDROOM - Rubber and Jute carpet at $9.48 SQ. YD. ($11.34 SQ. M.)

FOR THE KITCHEN - No-wax cushion floor STARTING AT $5.48 SQ. YD. ($11.34 SQ M.)
Self-stick Armstrong tiles for the do-it-yourself guy.
The very popular "CAMBRAY" no-wax flooring by Armstrong.
at $7.95 SQ. YD. ($9.51 SQ. M.), regular $9.39 sq. yd. ($11.23 sq. m.).
Beautiful PRINT CARPETS - Scotchguard treated at $9.95 SQ. YD. ($11.90 SQ. M.).

FOR THE REC ROOM - Rubber back carpet AS LOW AS $5.98 SQ. YD. ($7.15 SQ. M.).

Also remnants of many different styles and colors at greatly reduced prices.

WE ALSO NOW CARRY UPHOLSTERY VINYL FROM $5.95 SQ. YD. ($6.49 SQ. M.).

SHIPMENTS HAVE BEEN ARRIVING DAILY FOR THIS GIGANTIC SALE!

Refreshments will be available during this very special warehouse sale.

FREE ESTIMATES
PROFESSIONAL INSTALLATION
FREE DELIVERY WITHIN CITY LIMITS

Discount Carpet Sales
421 Fourth Street West, Cornwall, 938-0735
Sale Hours: Thursday, 9am to 9pm; Friday, 9am to 9pm; Saturday, 9am to 5pm

Williamsburg Council /news and views

Township fire hall nearing completion

WILLIAMSBURG (Staff) - Progress on the township firehall is continuing at a good pace, but, Fire Chief Lyall Kehoe has declined to speculate when the department will move into the new facilities.

Mr. Kehoe told the regular council meeting Saturday morning that plumbing fixtures need installing and trim work has to be done both inside and outside. "There's not a great amount left to do inside the building," he reported.

The chief pointed out that $180 had been saved on the cost of two office doors. Rather than purchasing windowed doors at $120 apiece, a local building supply dealer installed windows in wooden doors at a total cost of $30 apiece.

The next step, Mr. Kehoe noted, is to design and install a sign for the building.

A committee of two councillors, Glen Cunningham and Gord McNairn, has been appointed to provide alternatives for a sign, but there is no big rush to get it installed, Mr. Kehoe added.

Reeve John Whitteker said he is in favor of a painted sign covered with plexiglass similar to the one on the municipal hall.

However, Deputy-Reeve Robert Gillard said the sign should match the quality of the building. "You don't want a $75 sign on a $200,000 building," he said.

Reeve Whitteker disagreed and said a home-made sign would only cost about $75. "We can come up with something that doesn't cost too much but looks just as good (as an expensive sign)," the reeve argued.

Councillor Lyle Van Allen suggested a maximum cost be determined by council to provide the committee with some direction.

Other council members, however, decided against setting a figure and instructed the committee to look into various alternatives.

Councillors decline trailer tax proposal

WILLIAMSBURG (Staff) - Township council voted against throwing its support behind a resolution from the Township of Georgian Bay seeking the power to tax full-time residents of holiday trailer camps.

Council heard the resolution at its regular meeting here Saturday morning.

Georgian Bay council pointed out that it has many full-time occupants in summer campgrounds and while there is a big difference in the tax rate between campers and cottagers, there is a similar demand on services such as water and sewers.

To compensate, the township attempted to levy an extra charge on the permanent trailer residents but was overuled by the Government of Ontario. Consequently it is seeking a change in tax legislation and seeks support from other Ontario municipalities.

Councillor Glen Cunningham said such a tax could hurt the tourism industry and noted that campers pump a lot of money into the local economy. He added that a cottager is also a property owner and doesn't equate with a trailer camper.

Councillor Gord McNairn pointed out the campers may be tied into water and sewer services but agreed they shouldn't be taxed. "How far do you carry it?" he asked. Some houseboats, he noted, are docked nearby for the whole summer and if campers are taxed does it follow that persons living on the river should be taxed as well?

Reeve John Whitteker said the line should be drawn on houseboats but a trailer used summer-long should be taxed the same as cottagers. Many trailers are purchased and towed to the site with dealer licence plates and are left year-round, he noted.

Again, Mr. Cunningham pointed out the campers spend money in the area. "This is one more tax I think we don't need," he stated. Council voted unanimously against supporting the resolution.

No need for hearing on quarry pump-outs

WILLIAMSBURG (Staff) - Municipal officials here will inform Winchester Township that they don't want an Ontario Municipal Board (OMB) hearing about complaints that water pumped from Sullivan's Quarry is causing flooding problems.

Council received a letter from the Ministry of Municipal Affairs at its regular meeting Saturday asking if it wishes to be an official complainant at a public hearing. It is a result of two letters sent over the past two years to Winchester Township officials asking them to look into the matter.

"The letters were not a formal objection, but were for Winchester Township's consideration," Reeve John Whitteker said.

If the quarry is pumped at peak water runoff times in the spring it overflows the McMillan Drain and floods farmers' fields, the reeve added. "If they pump it at the right time it wouldn't be a problem."

Mr. Whitteker said OMB officials from Toronto would think it was "pretty small peanuts" to have a hearing if council was the only complainant and he feels an appeal would likely be lost.

Council agreed not to press for a hearing but instructed clerk-treasurer Mike Waddell to write Winchester Township informing officials that a hearing is not desired and asking them to make arrangements not to pump the quarry when the drain is overflowing in the spring.

Snow, cold temps mean fun at UCV

MORRISBURG (Special) - The winter of 1983-1984 is the first truly Canadian winter of this decade with ample snow to satisfy the needs of winter sports enthusiasts.

The St. Lawrence Parks Commission's Crysler Farm Battlefield Park, 11 km east of Morrisburg on Highway No. 2 and Brown's Bay Park - 1000 Islands Parkway, 18 km west of Brockville, offer marked and groomed trails and hills for cross-country skiers, snowmobilers, snowshoers and tobogganers.

Skiers have five trails in Crysler Park from which to choose. Free parking is available at the entrance to the trails on the Upper Canada Road, south of Highway No. 401, Exit 758.

Brown's Bay Park has five km of ski trails with free parking at the trails' entrance west of the campground area. Skiing and snowmobiling are permitted on all non-restricted parklands.

Snowmobilers can enjoy 11 km of wooded parkland at Crysler Park and 24 km of trails at Brown's Bay. Locations of trail entrances and free parking are the same as for skiers.

There are hundreds of acres of Commission parkland for showshoers. The Memorial Mound in Crysler Park, the Long Sault Parkway and Old Fort Henry, Kingston, are excellent sites for tobogganers.

Upper Canada Village, Crysler Park, offers sleigh rides through the Village street each Saturday and Sunday from 1pm to 3:30pm. Tickets ($1.30 for adults, $.75 for children 6-12 years of age and no charge for children 1-5 years of age) for the half-hour rides may be purchased at the Village Store.

Daylight skating on the Upper Canada Village canal is expected to begin the second week in January.

Hot drinks and snacks are available at the Village Store snack bar, Upper Canada Village. The store and snack bar are open year round from 9am to 4pm weekdays and 9am to 5pm weekends.

Call special meeting on industry expansion

WILLIAMSBURG (Staff) - Two representatives from the Ministry of Industry and Tourism will attend a special meeting with municipal council later this month to discuss methods of expanding the industrial base in the township.

Clerk-treasurer Mike Waddell told the regular meeting of council Saturday morning that a ministry employee from Toronto and the area representative from Brockville will attend the meeting. It was organized in response to a request by councillor Glen Cunningham at council's December meeting.

A tentative date for the meeting is Jan. 24 at 8pm.

Mr. Waddell said the representative will arrive during the afternoon and review the township's current state of development and industrial properties to decide in which direction it would be best to proceed.

Dunbar gets $1500

WILLIAMSBURG (Staff) - Municipal council will chip-in a maximum of $1,500 for playground equipment in Dunbar, it was decided at the regular monthly meeting Saturday.

Clerk-treasurer Mike Waddell said the organizing committee at Dunbar has raised close to $1,600 and is aiming for $2,000. The equipment they are seeking costs about $3,400, he added.

Deputy-Reeve Robert Gillard pointed out that the original agreement with the committee was that council would contribute half the amount required. However, if they are expecting to raise $2,000, council should agree to pay the balance, he said.

Councillor Glenn Cunningham noted that council assisted on similar projects for other communities in the township and should support Dunbar as well.

Mr. Waddell added that the committee has done a highly successful job of raising funds particularly with the assistance from Ida Gray.

Winchester WCTU holds Dec. meeting at Eatonholm

CHESTERVILLE (Special) - The December meeting of Winchester Woman's Christian Temperance Union was held at Eatonholm in Chesterville on Thursday afternoon, hosted by Rev. and Mrs. E. Earle Eaton.

President Nina Woods chaired the meeting, opening with prayer, poem, and the singing of a hymn. Secretary's report was given by Annie Gibson, who also read the minutes of last month's meeting. Financial report was given by Mae Walter. Community and Friendship Committee report was given by Mabel Crowder. Mrs. Eaton welcomed the members and read an article from "Glad Tidings" publication.

The meeting was highlighted by an inspiring message on temperance and sobriety by Mrs. Duart MacLean. Membership dues for 1984 were paid, and an offering received for the on-going work of temperance. Discussion centered about temperance education, poster and speaking contests, conferences, conventions and seminars, and future programming. Prayer circle was observed, and refreshments were served by the committee for the day: Mrs. Milton Shay, Mrs. MacLean and Mrs. Eaton. The president thanked the committee, host and hostess.

Bowling results

YBC Pee Wee-Bantam

Pee Wee Boy's High Single, Dean Antille, 148; Bantam Boy's High Single, Robbie Young, 133; Pee Wee Boy's High Double, Dean Antille, 292; Bantam Boy's High Double, Robbie Young, 263. Pee Wee Girls' High Single, Rhonda McMillan, 113; Bantam Girls' High Single, Catherine Corrigan, 174; Pee Wee Girls' High Double, Rhonda McMillan, 282; Bantam Girls' High Double, Vicki Wheeler.

Standings

Robbie, 25783; Billy, 25383; Catherine, 25187; Craig, 24965; Steven, 24782; Annette, 24781.

Copain League

Men's High Single, Hubert Farley, 306; Men's High Triple, Gerard Piche, 632. Ladies' High Single, Solange Glaude, 271; Ladies' High Triple, Solange Glaude, 625.

Standings

Paul Sauve, 84; Florence Racine, 69; Colombe Lafrance, 56; Rodolphe Lafrance, 52; Gerard Piche, 50; Claudette Racine, 46.

Berwick Mixed League

Ladies' High Cross, Betty McEwen, 662; Ladies' High Single, Shirley Godard, 260; Ladies' High Average, Delia Hopman, 212. Men's High Cross, Nick Beehler, 782; Men's High Single, Nick Beehler, 277.

Standings

Elva, 66; Gail, 66; Lynn, 60; Jean, 59; Monique, 58; Mary, 48.

Riverside Rollers

Men's High Single, Mike Fawcett, 370; Men's High Triple, Brian Casselman, 694. Ladies' High Single, Dawn Fawcett, 229; Ladies' High Triple, Jane Levere, 591.

Standings

Kim Little, 116; Mary Hill, 108; Alvie Seim, 104; Theresa Schoones, 103; Dawn Fawcett, 98; Dot Hewitt, 95.

North Stormont Ladies

High Single, Sylvia Bird, 290; High Triple, Sylvia Bird, 754.

Standings

Pat Middleton, 70; Micheline Cayer, 56; Cathy McRae, 53; Hilda Meldrum, 53; Virley Edwards, 42; Lillian Johnstone, 41.

Williamsburg Mixed (Friday Night)

Men's High Single, Ted Van Moorsel, 303; Men's High Triple, Ted Van Moorsel, 778. Ladies' High Single, Rita Cooper, 245; Ladies' High Triple, Rita Cooper, 660.

Standings

Jack Hoogeveen, 38; Rita Cooper, 35; Ted Van Moorsel, 31; Lorne Barkley, 29; Percy Robertson, 29; Gary Scott, 18.

Matilda League

Men's High Single, Egbert Hutton, 297; Men's High Triple, Andy Etherington, 741. Ladies' High Single, Doris Tinkler, 249; Ladies' High Triple, Wilda Crowder, 598.

Standings

Lois Keyes, 44971; Walter Patterson, 44368; Percy Robertson, 44077; Doris Tinkler, 44058; Barry Fawcett, 43127; Larry Casselman, 43086. Hidden Score 598 - Wilda Crowder, 598.

Finch Mixed League

Ladies' High Cross, Eleanor St. Pierre, 668; Ladies' High Single, Betty Smirl, 304. Men's High Cross, Lyle Forsyth, 656; Men's High Single, Lyle Forsyth, 273.

Standings

Lynda St. Pierre, 65; Norma Forsyth, 64; Debbie Smith, 57; Linda Brunet, 55; Dee Dee Workman, 49; Rick Brunet, 47.

Defenders

Men's High Single, Paul Beauchamp, 298; Men's High Triple, Paul Beauchamp, 729. Ladies' High Single, Hilda Elliott, 324; Ladies' High Triple, Hilda Elliott, 742.

Standings

Donna Killmartin, 64; John Eby, 59; Paul Beauchamp, 59; Noella Alcox, 56; Mary Derue, 50; Bob Alcox, 49.

Monday Night Men's League

High Single, Jeff Derue, 348; High Triple, John Pollock, 767.

Standings

No-Names, 75; Mailmen, 66; Bombers, 64; Blue Max, 61; Legion, 50; Raiders, 41.

YBC Junior-Senior

Boy's High Single, Mike Molloy, 255; Boy's High Triple, Mike Molloy, 621. Girls' High Single, Sandy Price, 291; Girls' High Triple, Sandy Price, 656.

Standings

Sandy, 43977; Mike, 43185; Terri Lee, 42827; Tracy, 42671; Marilyn, 42550; Charles, 42502.

FULTON BROS. LIMITED

Hours: Tues. - Sat., 8 - 6 p.m. Fri. - 8 - 9p.m.

Home Hardware — Better Living Starts at Home 448-2345

HITACHI

TV & APPLIANCES Sales & Service 448-2195

Best Buy	Best Buy	Best Buy	Best Buy
CHAMPLAIN WHITE SLICED BREAD 24 oz. Loaf .49	AYLMER FANCY TOMATO JUICE 48 oz. Tin .89	QUEEN CHARLOTTE PINK SALMON 220 g Tin .99	FROM THE PORK LOIN RIB & TENDERLOIN CHOPS 1.59 lb. 3.50 kg CENTRE CUTS 1.79 lb. 3.94 kg

LACHINE 540 ml Tin STANDARD PEAS 2/.89	KRAFT 500 g Jar Smooth/Crunchy PEANUT BUTTER 1.59	FRESH BAKERY SPECIALS			SEALTEST 4 L Bag 2% MILK 2.89	Fresh Country Style SHORT RIB ROAST 1.59 lb. 3.50 kg	Canada A-1 Beef BONELESS BLADE ROAST 1.88 lb. 4.14 kg
NABISCO 675 g Box SPOON SIZE SHREDDED WHEAT 1.69	KLEENEX 200's Pkg. FACIAL TISSUES .89	WESTON 24 oz. Loaf 1882 STONE MILL .89	WESTON 12's HAM & WIENER BUNS 1.09	WESTON 8's CINNAMON BUNS 1.29	Canada No. 1 Grade CREAMERY BUTTER 1 lb. Pkg. 2.19	Canada A-1 Beef FRESH T-BONE STEAK 2.99 lb. 6.59 kg	Canada A-1 Beef FRESH SIRLOIN STEAK 2.88 lb. 6.35 kg
CATELLI 769 ml Tin TOMATO SAUCE 1.19	MAGIC 450 g BAKING POWDER 2.29	WESTON 6's BRAN MUFFINS 1.09	WESTON 24 oz. Loaf CRACKED & 60% WHOLE WHEAT .69	WESTON SLICED WHITE BREAD 24 oz. Loaf .59	Store Pack - Coloured MILD CHEESE 2.59 lb. 5.70 kg	Canada A-1 Beef FRESH WING STEAK 2.88 lb. 6.35 kg	Canada A-1 Beef BONELESS SIRLOIN STEAK 3.88 lb. 8.55 kg
DERBY ASSORTED DOG FOOD 666 g Tin .79	TROPIC 540 ml Tin PINEAPPLE .89	FRESH FRUIT & VEGETABLES			McCAIN FROZEN COD IN BATTER 350 g Pkg. 1.99	FRESH SIDE PORK 1.39 lb. 3.06 kg	PORK & BEEF SAUSAGE 1.28 lb. 2.82 kg
GLAD 100's Pkg. SANDWICH BAGS 1.29	SAVE ALL 30m WAX PAPER 1.29	SUNKIST NAVEL ORANGES 1.49 Doz.	GOLDEN YELLOW BANANAS .29 lb. .64 kg	FRESH 2 lb. Bag CELLO CARROTS .59	McCAIN FROZEN CHOCOLATE CAKE 300 g Box 1.19	MEATY PORK HOCKS .59 lb. 1.30 kg	PORK SPARE RIBS 1.59 lb. 3.50 kg
NABOB 369 g Pkg. Fine/Regular COFFEE 2.69	KRAFT 500 ml Jar MAYONNAISE 1.59	FRESH GREEN CABBAGE .29 lb. .64 kg	FRESH TABLE RED GRAPES .79 lb. 1.74 kg	GARDEN FRESH CELLO SPINACH .88	MAJOR TREAT 2 L Cont. ICE CREAM 1.79	MAPLE LEAF 450 g Pkg. WIENERS 1.59	DAVERN BY THE PIECE BOLOGNA .69 lb. 1.52 kg
		CLARK'S 680 g Tin BEEF STEW 1.49	EXTRA 454 g Tin CANNED HAM 2.69	CAPRI 4 Roll Pkg. BATHROOM TISSUE 1.09			
		CARNATION 365 ml EVAPORATED MILK .69	NESCAFE 10 oz. Jar INSTANT COFFEE 4.99	ST. LAWRENCE 2 kg Bag WHITE SUGAR 1.39			

Twp. may extend collection

BERWICK (Staff) - Finch Township council is considering a scheme that would see door to door garbage collection - now limited to the communities of Berwick and Crysler - extended across the township.

Members of township council discussed the plan at a meeting in Berwick last Tuesday evening when garbage collector Hiram Hume approached council to see about getting a raise.

It is estimated there are at least 800 homes and businesses across the township and the plan - which is still in the discussion stage - would see residents leave garbage at the end of their lane at pre-determined pick-up days. Mr. Hume currently charges customers in Berwick and Crysler $5 a month to pick up their garbage and take it to the municipal dump and councillors asked him to determine how much he would charge to pick up for rural areas as well. Mr. Hume is to have a figure ready for the next council meeting on Jan. 16.

While councillors agreed the proposal had merit they ran into problems when they tried to figure out how to pay for it. One suggestion was to add the cost to an individual's assessment. However clerk-treasurer Arnott Empey pointed out that that would mean some residents would end up paying a disproportionate amount for the service.

Councillor Archie Byers pointed out that the cost to pick up garbage would be the same "from a trailer as from a mansion" but those with a lot of land would pay more for the service if it was put on the assessment rolls.

Council decided to defer the issue until the next meeting with Reeve Ralph MacKenzie instructing Mr. Empey to "talk to other municipalities, the ones that have it, and find out how they do it."

Leonard Prost

Leonhard Prost, 78, died at his RR2 Williamsburg home on Sun., Dec. 25, 1983.

Mr. Prost was retired and had lived in the Williamsburg area for the past 32 years, previously living in Sweden. He was born on Aug. 9, 1905 in Tahtvere, Estonia, the son of August and Korts Prost. He is survived by wife Alma (nee Lang), sons Mart of Williamsburg, Rein of Nepean and Alar of Vancouver, sister Ella Salmu of Estonia and three grandsons.

Funeral services were held from the St. John's Lutheran Church in Riverside Heights on Thurs., Dec. 29. Rev. Jens Kjaer and Heino Altosaar officiated and interment followed at the New Union Cemetery in Williamsburg. Soloist was Gloria Brown and the pallbearers were Robert Kuusiku, Raymond Riis, David Butler, Gordon Vance, Alar Kaert and Hillar Kaert.

Hilda Ellen Dombroski

Hilda Ellen Dombroski, 82, died at the Riverside Hospital in Ottawa on Sun., Jan. 1, 1984.

Mrs. Dombroski had lived at 904-1701 Viilborn Street in Ottawa and she had been a teacher and a shopkeeper. She was born in Avonmore on Oct. 7, 1901, the daughter of Robert Henry Feek and Eliza Ann Kidd. She was predeceased by first husband Clifford Wilkes and is survived by second husband George Dombroski, daughter Mrs. Graham (Jean) Walker of Ottawa, son Bob Wilkes of Cornwall and grandchildren Robbie and Sheryl Wilkes.

Funeral services were held in Metcalfe on Wed., Jan. 4 at 1pm. Rev. Gary Morton of St. Timothy's Presbyterian Church officiated and interment will follow at Springhill Cemetery.

Mabel Alice Rupert

Mabel Alice Rupert, 80, died at the Casselman Nursing Home on Sun., Dec. 18, 1983.

Miss Rupert was a housekeeper and had lived her entire life in the Newington area. She was born in Newington on Jan. 28, 1903 the daughter of Walter Rupert and Martha Harris. She was a member of the Anglican Church Women and the Orange Lodge.

Miss Rupert is survived by brother Harris of Oxford Mills, nieces Margaret Rose Rupert and Alice Ouderkirk, one grandnephew and three grandnieces.

Funeral services were held from the Brownlee Funeral Home in Finch on Wed., Dec. 21 at 11am. Father Bryan Beveridge officiated and interment followed at Martin Cemetery. Pallbearers were Elmer Stewart, Lloyd Hoople, Melvin Waldroff, Jack Rutley, John Simpson and Roger Ouderkirk.

Beatrice Warren

Beatrice Warren, 93, died at the McDonnel Memorial Nursing Home in Cornwall on Sat., Dec. 31, 1983.

Mrs. Warren was a housewife and had lived at the nursing home for the past few years. She was born in Detroit, Michigan on July 4, 1890, the daughter of James Higgins and Suzanna Quinn. Mrs. Warren had previously lived in Ottawa and Gallingertown.

She was predeceased by husbands John McConnell and Francis Warren and by sons Charles and Roy McConnell. Mrs. Warren is survived by daughter Mrs. Roy (Marion) Hart of RR1 Chesterville, grandchildren Charles and Kevin McConnell, Mark and Lee Hart and Brenda Hess and 10 greatgrandchildren.

Funeral services were held from Chesterville on Tues., Jan. 3, at 1pm. Rev. Thomas Lowry officiated and interment will follow at St. Lawrence Valley Union Cemetery. Pallbearers were Lloyd Gallinger, Don Kyle, Lawrence Whittaker, George Wright, Stan Gow and Earl Colquhoun.

Margaret E. Van Bridger

Margaret Elizabeth Van Bridger, 94, died at the Winchester and District Memorial Hospital on Wed., Jan. 4, 1984.

Mrs. Van Bridger had lived at 540 St. Lawrence Street in Winchester where she was a housewife. Mrs. Van Bridger was born in Morewood on Aug. 23, 1889, the daughter of Felix La Salle and Ellen Cox. She was predeceased by husband Thomas O. Van Bridger, sons George and John, one brother and six sisters. Mrs. Van Bridger is survived by daughters Mrs. Harold (Jean) Baldwin of Inkerman, Helen Gillespie of Morrisburg, sons Edward of South Mountain, James of Ottawa, 16 grandchildren, 40 greatgrandchildren and two great-greatgrandchildren.

Funeral services were held in Winchester on Fri., Jan. 6 at 1:30pm. Rev. J.D.A. Dobson officiated and interment followed at Maple Ridge Cemetery. Pallbearers were Pat Van Bridger, David Van Bridger, Allan Van Bridger, John Van Bridger, Don Van Bridger and David Baldwin.

Evelyn Irene Hummel

Evelyn Irene Hummel, 66, died at the Winchester and District Memorial Hospital on Mon., Jan. 2, 1984.

Mrs. Hummel had lived in Chesterville at 198 Main Street North and was a retired civil servant who had worked for the federal government's Unemployment Insurance Commission. She was born on Aug. 8, 1917 in Sudbury, the daughter of David Gray and Pearl Elizabeth (nee Lockhart).

Mrs. Hummel was predeceased by her husband Lorne Duncan Hummel, sisters Vera and Charlotte and she is survived by sisters Mrs. Charles (Dorothy) Hummel of Chesterville, Mrs. Wilfred (Ella) Horseburgh of Alliston, Miss Betty Gray of Alliston, brothers Elmer of Bracebridge, Tom of Richmond Hill, Bill of Alliston, Ronald of Burks Falls and many nieces and nephews.

Funeral services were held in Chesterville on Wed., Jan. 4 at 2pm. Rev. Bert De Bruijn officiated and interment followed at the Maple Ridge Cemetery. Pallbearers were Wallace Carruthers, Les Mortimer, Bob Larose, Samuel Hummel, Mac Holmes and Bernard Foley.

Personals

(Special) - Rev. and Mrs. E. Earle Eaton were in Cornwall on Sunday, where Mr. Eaton conducted a worship service at Glen-Stor-Dun Lodge. On the previous Friday he conducted services in Cornwall, at St. Joseph's Villa, and Bestview Lodge. Saturday he was in Ottawa for a Gospel Fellowship Prayer Breakfast. On Wednesday Mr. and Mrs. Eaton were in Ottawa for a Gospel Fellowship Luncheon and a British Israel Bible Study.



Celebrate Golden anniversary

Mr. and Mrs. Stanley Black (nee Beatrice McMillan) celebrated their 50th wedding anniversary on Oct. 18, 1983 with an "At Home" and a dance at the Lions Hall. They were married at the Lutheran Parsonage, Williamsburg on Oct. 18, 1933 by the Rev. Carl Cronmiller. They have three daughters, Verla (Mrs. Bevis Graham); Lorna (Mrs. Chas. A. Holmes), Winchester and Sharon (Mrs. Winston Holmes), Brockville. They also have six grandchildren.

UCW discuss annual reports

INGLESIDE (Special) - The Jan. 4 meeting of the Trinity UCW was held in Ingleside and the meeting dealt with various annual reports.

President Mrs. Jas. Hesson presided over the meeting which saw an attendance of 23. Mrs. Hesson opened the meeting with an article titled Time for a New Start.

The worship service was conducted by members of Unit One based on First things first in the use of time, with a meditation on the topic Where does time go.

The minutes of the December meeting were read by Mrs. Bea Hebert in the absence of the new secretary Mrs. Lesley Armstrong.

The treasurer's report showed a good balance at the end of December. Mrs. Isabel Hunter read several thank you notes from members. The three unit leaders reported the time and place of their next meeting and Mrs. Beryl Morrison presented the 1984 budget showing a total of $5,000.

The program consisted of the presentation of annual reports. The February meeting will be hosted by unit two with mission topic, lunch will be served by unit one, flowers will be placed in the church by unit two and the press report will be handled by unit three.

Mrs. Enid Wasson reported on a special event to be held on Jan. 15. The event will be an opportunity to meet parents of Sunday School students who have recently joined the congregation. The day will begin with a pot luck meal after the morning church service. Babysitting service and entertainment for the children will be provided.

Before the close of the meeting members made the following appointments: Mrs. Janet Milnes, bazaar convenor; Mrs. Beryl Morrison, scholarship fund; Mrs. Janet Milnes, representative to the stewards; Mrs. Blanche Adams, representative to the manse committee; Mrs. Bea Hebert, representative to the C.E. committee; Mrs. Isabel Hunter and Mrs. Sarah Marcellus, auditors.

Orval Prophet dies at home

Orval Prophet, 61, died at his RR1 Edwards, Ontario home on Wed., Jan. 4, 1984.

Mr. Prophet had lived in Edwards all his life and was a well known country and western singer. He was born in Edwards on Aug. 31, 1922, the son of William Prophet and Alice Tomalty.

He was predeceased by his parents, sister Freda Stearns and brothers James and Lynn. He is survived by wife Lorette Frances Prophet, stepchildren Mrs. Steve (Jean) Bolovich of Florida, Robert of Florida, Donald Lalonde of Ottawa, Marcel Lalonde of Sarnia, Ivan of Cochrane, sisters Mrs. Hubert (Helen) McCauley of Shawville, Quebec, Mrs. John (Thelma) De Groat of Smiths Falls, and many nieces and nephews.

Among the many honors and awards bestowed upon Mr. Prophet during his career was a place in the Country and Western Music Hall of Fame.

Funeral services were held from the Metcalfe United Church on Sat., Jan. 7 at 2pm. Rev. Kaye McKibbon officiated and interment will follow at the Springhill Cemetery. Pallbearers were Stan Campbell, Dallas Harmes, Artie MacLaren, Ted Daigle, Bruce Prophet, Don Lalonde and Joe Brown.

DUNBAR (Special) - The winners of the Dunbar Euchre held Monday evening are: Ladies first, Laura Beehler; Ladies second, (tie), Kezia Wells and Leila Helmer; Men's first, Walter Beehler; Men's second, Wilfred Whitteker. The winner of the door prize was Ida Gray.

BUILDING SERVICE
HOMES & ADDITIONS



RENOVATIONS
CABINETS • DECKS
MASONARY
WALLACE CARRUTHERS
448-2707
CHESTERVILLE

Retirement Income... can you really depend on someone else to provide it?

Only you can decide how you wish to spend your retirement years ..., a basic living subject to erosion by inflation, or a comfortable lifestyle on your terms over which you can exercise some control. Dominion's Savings Multiplier Retirement Annuity puts you in control with a savings program which may or may not be registered, carries no front end load, policy fees or administration charges. Great options to tailor the plan to your needs and your choice of our favourable daily, one, three or five year interest rates. Call me for more information.

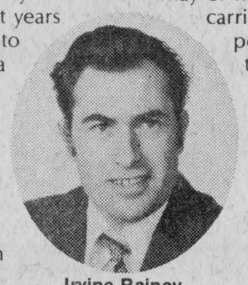

Irvine Rainey
984-2346

When it comes to insurance, it's Dominion for Life

Dominion Life
THE DOMINION LIFE ASSURANCE COMPANY
RR#1 Finch, Ont.

Red & White Owner Operated

Red&White

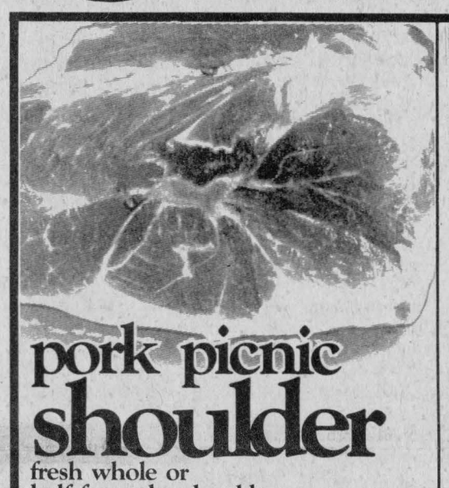

pork picnic shoulder
fresh whole or half from the shoulder
2.18 /kg /.99 lb.

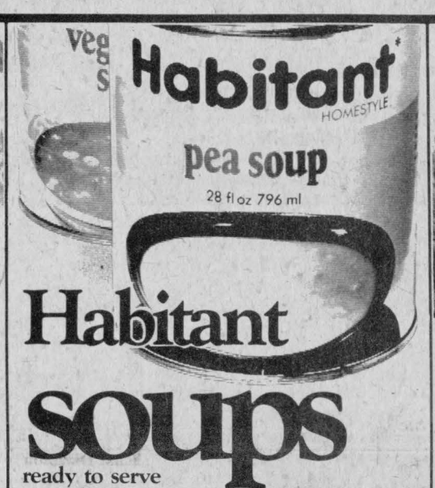

Habitant soups
ready to serve assorted
28 fl. oz. tin .89



lettuce
product of U.S.A. Canada no. 1
ea. .59



skinless wieners 450 g pkg. 1.59



pork butt roast from the shoulder 2.62 kg 1.19 lb.

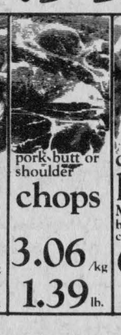

pork butt or shoulder chops 3.06 /kg 1.39 lb.



dinner ham Maple Leaf boneless smoked cryovac 6.37 /kg 2.89 lb.



Sunlight detergent powder 6 L box 3.69



macaroni & cheese dinner Catelli 225 g box .39

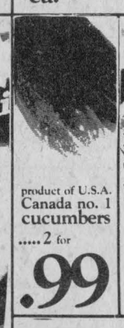

product of U.S.A. Canada no. 1 cucumbers 2 for .99



Morocco clementines product of Spain 1.96 kg .89 lb.



cooking onions product of Ontario Canada no. 1 2 lb. bag .79



red delicious apples product of Ontario Canada fancy 3 lb. bag 1.59



Maple Leaf rindless bacon 500 g pkg. 2.29

frozen New Zealand cryovac shoulder lamb chops 4.83 kg 2.19 lb.



Maple Leaf cooked ham 175 g pkg. 1.39

fresh tasty pork hocks 1.30 kg .59 lb.

WE CARRY YELLOW & BLACK LABEL NO NAME™ PRODUCTS

product of Ontario rutabagas Canada no. 1 ea. .58

bakery specials
675 g loaf whole wheat bread .79
wiener or hamburger rolls pkg. of 12 .99

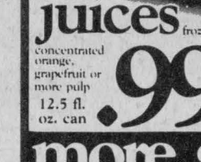

Minute Maid juices frozen concentrated orange, grapefruit or more pulp 12.5 fl. oz. can .99



Maxwell House coffee instant 283 g jar 5.49

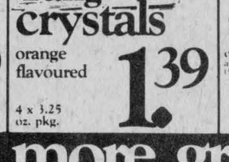

Tang crystals orange flavoured 4 x 3.25 oz. pkg. 1.39



pancake syrup 375 mL btl. or Aunt Jemima assorted pancake mix (907 g box) .89

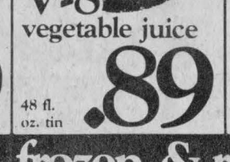

V-8 vegetable juice 48 fl. oz. tin .89



Clark beans with pork in tomato sauce or in tomato sauce 14 fl. oz. tin .59

more groceries

Tetley, box of 72 tea bags 1.79

Sunspun pure choice, 48 fl. oz. tin apple juice .99

Sunspun, 375 g jar coffee whitener 1.65

chunk light in oil or water Cloverleaf tuna 6.5 fl. oz. tin 1.29

Klik luncheon meat 340 g tin 1.89
spaghetti with cheese in tomato sauce, noodles in tomato sauce or alphagetti
Libby's canned pasta 14 fl. oz. tin .69
Sunspun peanut butter 500 g jar 1.59
750 mL btl. Heinz ketchup 1.99

more groceries

prepared Schwartz mustard 500 mL jar .85
82 g jar Club House seasoned salt 1.05
32 g jar Club House whole all spice 1.29
fruit shortcake, mice or shortcake Peek Frean cookies 300 g bag 1.89
family assorted Laura Secord pudding 15 fl. oz. tin 1.09

regular VO-5 shampoo 200 mL btl. 1.39
Downy super concentrated fabric softener 1 L btl. 3.89
liquid Pinesol cleaner 800 mL btl. 2.69
2 kg bag Supreme Kibble dog food 1.09

frozen & refrigerated

1 lb. print Sunspun butter 2.29
thin process cheese food, 500 g pkg. Kraft cheese singles 3.29
frozen cheese dog or microwave Aloro pizza 400 g pkg. 2.39
750 g pkg. Highliner frozen fish & chips 2.59

frozen beef, salisbury steak, turkey or chicken Savarin dinners 11 oz. pkg. 1.49
Mott's, frozen concentrated apple or Welch's grape juice 12.5 fl. oz. can .99
soft corn oil, 1 lb. bowl Fleischmann's margarine 1.49

Prices effective until closing Saturday, January 14, 1984 at participating Red & White stores. We reserve the right to limit quantities.

FINCH RED & WHITE
OWNED & OPERATED BY ELBURN AND JEANNINE DUFFY
STORE HOURS:
MON.-SAT. 8AM-6PM
FRI. 8AM-7:30PM
SUN.10AM-1PM
PHONE 984-2268



Chesterville Junior C Flyer goalie Greg Van Dellan keeps a close eye on the puck while Chesterville defenceman Kevin Saunders keeps Crysler Raider Phillip Benoit (10) out of the action last Tuesday night in Chesterville. The game was tied one apiece after the second period, and goals by Flyers Kevin Moore and Mark Guy in the third frame led Chesterville to a 3-1 win.

record photo - maskell

Alexandria blanks Flyers to take tourney championship

Sports

(Staff) - Pascal Joanette scored twice and added an assist to lead Alexandria to a 6-0 victory over Chesterville in the championship game of the Atom B tournament played here Sunday.

Michael MacDonell was an unsolvable riddle in the Alexandria nets as he backstopped the shut-out victory.

Patrick Ravary gave the visitors a 1-0 lead with what turned out to be the game-winner at 9:40 of the first period and Ravary set up Patrick Latreille at 8:53 of the second as Alexandria took a 2-0 lead after two periods of play.

Momentum was all on Alexandria's side in the third period as they scored four more, three in a span of 1:27, to run the final score to 6-0. Joanette opened the floodgates at 4:03 on an unassisted effort to make it 3-0 and 54 seconds later Patrick Sauve made it 4-0, scoring from Luke Murray and Joanette. Thirty-three seconds later it was 5-0 after Luc Duvall scored from Steve Poirier.

Joanette got his second, and Alexandria's sixth, with 5:32 left in the game.

The Flyers took five of the game's eight penalties.

Chesterville opened the tournament in impressive fashion, dumping North Glen-Stor, which went on to win the B final, 6-1 behind the two-goal performance of Kyler Wells.

The Flyers then humbled Edwardsburgh 10-3 in the A semifinal round on superb individual efforts by Craig Smith and Todd Marcellus. Smith scored five times and Marcellus four goals in the rout.

Alexandria edged South Stormont, who eventually went on to lose in the B championship game, in their first round, and blanked Athens 3-0 in the other A semifinal.

North Glen-Stor doubled South Stormont 6-3 to claim the B championship after beating Winchester 3-1 in the B semifinals. South Stormont humbled Metcalfe 8-3 in the other B semifinal.

In other opening round games Edwardsburgh edged Winchester 3-2 and Athens whitewashed Metcalfe 4-0.

The Flyers built up a 3-0 first period lead, got one more in the second and a pair in the third to defeat North Glen-Stor 6-1 in the opening round.

Marcellus opened the scoring at 8:50; Wells got the first of his pair at 11:34, and Marc Dion scored with 1:54 left in the period to give the Flyers a 3-0 led.

Chris Leroux scored at 5:58 to put North Glen-Stor on the board but Wells put Chesterville back into a three-goal lead at 8:50. In the third, Smith got an unassisted effort at 11:47 and Peter Decooman rounded out the scoring at 12:46.

The Flyers piled up a 6-1 lead with five seconds left on the clock.

Jeremy Logtens and Chris Leroux each scored twice to erase a two-goal performance by John Wood as North Glen-Stor skated to a 6-3 victory over South Stormont in the B championship.

NGS carried a 2-0 lead out of the first period, on goals by Paul Jackson and Logtens, but South Stormont battled back in the early minutes of the second to knot it at 2-2 on Wood's first and an effort by Robbie Cooper, before Logtens got his second, with 1:45 left in the period, to restore North Glen Stor's lead.

Leroux scored a pair in the third to make it 5-2 and Wood brought South Stormont back to within two with his second, at 11:34.

Leroux scored his pair in the third to make it 5-2 and Mark Hebert made it 6-2 at 10:30 before Wood got South Stormont's final goal, with 3:36 left on the clock.

in the first period as they crushed Edwardsburgh 10-3.

Marcellus opened the scoring at 3:20 and Smith got the first of his three in the period and five on the game at 5:54. Dion made it 3-0 at 7:08 and Smith made it 4-0 at 7:48 before Darryl Kingston scored an unassisted goal to put Edwardsburgh on the scoreboard.

Smith made it 5-1 at 11:00 and Marcellus got his second with 1:02 left in the period to make it 6-1.

Smith's fourth goal, at 2:18 of the second, made it 7-1 and Marcellus ran the score to 8-1 at 9:03.

Glenn Dunklin scored Edwardsburgh's second goal at 4:50 of the third.

Marcellus scored his fourth at 10:10 and Kingston got his second for the visitors at 11:15.

Smith rounded out the scoring with his fifth of the game

Flyers on four-game roll, hoping for lucky Friday 13th

(Staff) - Chesterville Junior C Flyers extended their winning streak to four games with a pair of victories last week and are hoping that Friday the 13th will be their lucky day when they play the league leading Embrun 72s this Friday night in Embrun.

The Flyers' victories in EOJCHL action, 3-1 over Crysler here last Tuesday night and 5-4 in Maxville Sunday afternoon, moved them to within one point of Russell Lions in the west division standings going into last night's (Tuesday's) game against the Lions in Chesterville.

Russell went into Tuesday's game with only one point in their two previous games. It was gained in a 3-3 tie with the Crysler Raiders Friday night. Sunday the Lions dropped a 3-2 decision to the lowly St. Isidore Eagles, the last-place team in the league's weak east divison. The victor was only St. Isidore's third in 18 games.

Friday night the Flyers put their modest winning streak on the line against the league's only undefeated team. Embrun has 36 points on an unblemished 18-0-0 record.

Mark Guy scored twice to lead the Flyers to their 3-1 victory over Crysler here last Tuesday.

The last-place Raiders drew first blood in the contest, with Philip Leger breaking open a scoreless draw at 4:33 of the second period.

Guy got the first of his pair at 8:01, from newcomer Shane Morin and Marc Beishem. Patrolling the blueline in his first game as a Flyer, Morin collected two assists on the night, helping set up Kevin Moore's game winner at 17 seconds of the third period.

Guy got the insurance goal, from Larry Faulkner and Mike Guy, with 8:33 left in the game.

Faulkner had earlier been involved in a fracas which saw the Raiders' Pierre Thibeault draw match and gross misconducts and a delay of game minor.

The penalties arose out of a collision in front of the Crysler net, with Faulkner knocking metminder Todd Vollrath to the ice. Thibeault became involved and drew a misconduct. When he refused to leave the ice, he was tagged with the gross misconduct and delay of game penalties and now faces a suspension of several games.

Faulkner drew a charging penalty for flattening Vollrath.

The Flyers were assessed 15 of the 31 penalties called in the chippy contest.

Chesterville seemed to be easily in control of the game in Maxville Sunday afternoon, enjoying a 5-2 lead with just over six minutes left in the contest, but the Highlanders scored two goals in the final six minutes and the Flyers just escaped with a 5-4 win.

The loss came after two consecutive Highlander victories, which allowed them to take over first place in the east division, three points ahead of the Alexandria Glens.

One of Maxville's victories came at Alexandria's expense, a 7-5 win Jan. 5. Friday night the Highlanders doubled St. Isidore 8-4.

Paul Bjergso opened the scoring at 9:30 of the first period to give Chesterville a 1-0 lead but with 2:30 left in the frame Jeff Johnston scored to send the teams to the dressing rooms tied 1-1.

Randy McRae scored the first of his pair to Maxville in the lead with only 18 seconds gone in the second but the Flyers came out of the period leading 4-2, on goals by Mike Guy, Darren Kelly and Greg Kelly.

Darcy Last scored from Carl Bartholomew with 8:26 remaining to give the Flyers a seemingly comfortable lead.

However, Mark Nadeau, recently acquired from Cornwall Township, ignited a rally at 8:58 and McRae got his second of the game with 2:22 left on the clock as the Highlanders fell just short of earning the tie.

Maxville's Donnie MacDonnell earned himself a rest for a minimum of three games when he collected a five-minute major for butt ending at the 34 second mark of the second period.

The penalty carries a minimum suspension of three games.

Next Tuesday night the Flyers play host to the St. Isidore Eagles. Game time is 8:15pm.

EOJCHL STANDINGS

West Division

	GP	W	L	T	GF	GA	PTS
Embrun	18	18	0	0	128	39	36
Russell	19	11	6	2	78	63	24
Chesterville	19	11	7	1	69	65	23
Crysler	20	7	10	3	61	75	17

East Division

	GP	W	L	T	GF	GA	PTS
Maxville	17	9	8	0	84	68	18
Alexandria	21	7	13	1	81	93	15
Cornwall Twp.	18	4	12	2	58	116	10
St. Isidore	18	3	14	1	52	93	7

RECENT RESULTS

Jan. 3 - Cornwall 6 - St. Isidore 4
Chesterville 3 - Crysler 1
Jan. 5 - Maxville 7 - Alexandria 5
Embrun 7 - Crysler 1
Jan. 6 - Maxville 8 - St. Isidore 4
Crysler 3 - Russell 3
Jan. 8 - Chesterville 5- Maxville 4
St. Isidore 3 - Russell 2



Alexandria Atom Caisse Populaire team members pick up the "A" division trophies at the Atom Tournament in Chesterville Sunday. The Alexandria team blanked Chesterville 6-0 in the final game of the tournament to take first place. From left are: Francois Ouellette, Luc Duval, Randy Gebbie and Pascal Joanette.

record photo - maskell

Atom C Flyers split pair

(Staff) - The Chesterville Atom C's split a pair recently winning at home and losing on the road.

The club beat Russell at home on Jan. 3 by a score of 7 to 3 and were defeated the following night by Winchester. The score in that game was 5 to 4.

In the Russell versus Chesterville game Russell opened the scoring with a goal by Guy Bols. Kent Young replied for Chesterville and the score was tied at one.

Russell's Adrian Henry made it 2 to 1 and Chesterville's Scott Curran responded in kind tying the game once more.

Chesterville's Kent Young scored his second goal of the game to make it 3 to 2 at the end of the first period. Kent's strong period would prove to be the second as he scored three unanswered goals to give his team a 6 to 2 lead.

Not content to rest on his laurels, Kent continued his hockey magic with one more in the third. Russell's Guy Bols replied for Russell, making the final tally 7 to 3.

Chesterville's luck changed the following evening in Winchester as they fell behind by two goals after one period of play as Winchester's Danny Adams drew first blood.

Danny continued his scoring spree in the second period to give Winchester a 3 to 0 lead. Finally Chesterville's Kent Young found the mark and narrowed the Winchester lead to two goals.

Danny Adams scored once again to boost the score to 4 to 1, with that lead once again being reduced when Keith Armstrong scored Chesterville's second goal of the night.

With only two minutes to go Chesterville pulled their goalie but the plan backfired when Winchester's Billy Derrough found the empty net to make it 5 to 2 in his team's favor.

A last minute spurt by Chesterville's Kent Young proved to be too little, too late as his two goals made the final score read 5 to 4 in Winchester's favor.



North Glen-Stor picked up the "B" trophy at the Atom B Tournament in Chesterville Sunday by defeating South Stormont 6-3 in the final game. Team members are (front row, from left) Jeremy Logtens, Tim McRae, Chris Lereux, Andrew MacLeod, Paul Jackson, Marc Hebert. (Back row) Don Foster (assistant coach), Sean Blaine, Danny MacMillan, Dean Canham, Mark Vanasse, Jason Foster and Terry Gove (coach).

Finch grabs broomball lead

Ormond tied for second as Dunbar dumps Toyes Hill

WINCHESTER (Staff) - Finch bombed Ormond 11-3 Sunday night to grab undisputed hold of first place in the Winchester and District Broomball League.

Ormond's loss, coupled with Dunbar's 3-0 victory over Toyes Hill, leaves Ormond and Dunbar deadlocked in second place, two points behind Finch.

In other games Sunday, Crysler closed the gap on Morewood with a 1-0 victory and Osnabruck moved further away from the cellar with a 3-1 win over last-place Newington.

Finch struck early and often against Ormond, piling up a 4-2 first-period lead, adding three in the second and outscoring Ormond 4-1 in the third.

Shawn Patrick led Finch with four goals to strengthen his hold on first-place in the league scoring stats. Jack Hoogeveen had a pair and singles went to Rene Dumoulin, Dave Dumoulin, Mike Hoogeveen, Henry Pynenburg and Dave Peterson.

Bill Robinson, Dan McDiarmid and Tony Vanderlaan each scored for Ormond.

Pierre Roy scored a pair as Dunbar dumped the Boys from Toyes 3-0. Gary Gallinger, who holds down second spot in the scoring race, got the game's first goal.

Bill Pynenburg scored from Theo Herfkens with 3:42 left in the second period to give Crysler their 1-0 victory over Morewood. The victory gives Crysler 11 points in the standings, three behind Morewood.

Osnabruck's 3-1 victory over Newington gives them seven points, one behind Toyes Hill and puts them five up on hapless Newington.

Brian Heagle opened the scoring for Osnabruck midway through the first and Mike Fleury made it 2-0 before Kevin Middleton put Newington on the board with 4:45 left in the period. Billings gave Osnabruck their winning margin when he scored with 1:08 left in the period.

STANDINGS

Team	GF	GA	W	L	T	PTS
Finch	67	20	10	1	2	22
Ormond	58	30	9	2	2	20
Dunbar	57	21	9	2	2	20
Morewood	40	34	6	5	2	14
Crysler	25	33	4	6	3	11
Toyes Hill	17	50	3	8	2	8
Osnabruck	27	44	3	9	1	7
Newington	6	66	0	11	2	2

SCORING LEADERS

Player	G	A	PTS
Shawn Patrick, Finch	14	13	27
Gary Gallinger, Dunbar	8	15	23
Larry Gallinger, Dunbar	11	7	18
Laurie Blanchard, Dunbar	9	9	18
Dave Petersen, Finch	8	10	18
Keith Young, Ormond	6	11	17
Bill Robinson, Ormond	7	9	16
Dan McDiarmid, Ormond	9	6	15
Doug Sloan, Ormond	12	2	14
Paul Petersen, Ormond	11	3	14

Osnabruck Twp. recreation committee doesn't hibernate just 'cause it's winter

(Staff) - The cold weather is here and the amount of snow that has fallen already this year is more than the area has seen in the past three years. So what's a person to do for excitement? Hibernate indoors and watch Hockey Night in Canada until summer arrives? Not if you live in Osnabruck Township you don't.

The Osnabruck Township Recreation Committee has assembled a well rounded line up of activities that are bound to appeal to both the outdoor and indoor enthusiast.

Registration for most activities will take place this Saturday at either the Newington Fire Hall (9am to noon) for those living in the Newington area or the Ingleside Fire Hall (1 to 4pm) for those residents in the Ingleside area.

Some of the courses offered this year include Basic Cake Decorating Level I - for those just starting out - and Level II - for the more adventuresome -, candy making, cut and pierced lamp shade making, arts and crafts, ladies and teens fitness classes, senior citizens fitness classes, gymnastics, weight training and muscle toning and adult co-ed volleyball.

For those who prefer their fun outdoors there are five outdoor rinks operating this winter. The rinks are located at the Newington playground, Lunenburg, Osnabruck Centre, behind the Rothwell-Osnabruck K-13 school, and at Hoople Street Park in Ingleside. There is also the Spruce Street Fitness and Cross Country Ski Trail, which is a trail that winds its way through five acres of township property. It is located directly north behind Spruce Street in Ingleside, just northwest of the K-13 school.

To find out more information on course times, locations and fees, contact recreation director Pat Flannigan at 537-2362.



Flyers lose to Edwardsburgh

Chesterville Flyer Colin Cotnam (16) tries to slip one past Spencerville goalie Colin Hoogwerf in Friday's Atom B contest at the Chesterville arena. Despite last minute attempts Chesterville went down to defeat.

Elliott paces Nestle win

(Staff) - John Elliott fired two goals and picked up two assists to lead Nestle North Stars to a 5-1 victory over Hydro Linemen in industrial league hockey Monday night at the Chesterville and District Arena.

In the night's other game, Ault Foods got a pair of goals from Peter Marriner and two from Terry Gove as they doubled Winchester Cheese 3-1.

Nestle built up a 5-0 lead before Hydro got on the scoreboard.

Elliott opened the scoring at 2:50 of the first and made it 2-0 at 9:50 of the second.

Pat Kelly gave Nestle a 3-0 lead at 1:05 of the third and Larry Gallinger made it 4-0 1:37 later before Lyle Sirvage closed out the North Stars' scoring at 3:30. Jim Fawcett got Hydro's lone goal with 5:50 left in the game.

WCI took a 2-1 lead out of the first period, on goals by Barry Casselman - his first of two - and Steve Plummer, but couldn't hang on as Aults scored three times in the second to lead 4-2 going into the last period. Aults got goals from Terry Gove, in the first, a pair from Marriner in the second and single from Darrell Shelp in the second.

Casselman got his second of the game at 6:46 of the third to narrow the gap but Aults struck back with Al McLean scoring at 8:05 and Gove getting his second at 11:02 to wrap up the 6-3 victory.

Rose improves

(Staff) - Chesterville's Rose Marie Hauch continues to improve with every track and field meet on her way to the 1984 Summer Olympics in Los Angeles.

At an invitational meet held in Montreal in late December Rose won the meet with a throw of 16.57 metres, just shy of her 16.96 metres personal best throw two years ago at the Commonwealth Games in Australia.

Rose won the Montreal meet coming off a back injury that had been bothering her recently.

Our error

(Staff) - In the Jan. 4 edition of The Chesterville Record there was an error on page 9 in connection with hockey pictures from the Chesterville Pee Wee Hockey Tournament. The goalie in the two photographs is not Pete Laroux of the NGS Blazers as stated rather he is the NGS Devils' goalie Larry Michaud.

Bowling results

Berwick Wednesday Night

Ladies' High Cross, Norma Leitch, 672; Ladies' High Single, Norma Leitch, 264; Ladies High Average, Lillian Johnstone, 198. Men's High Cross, Dan Gagne, 663; Men's High Single, Jeff MacMillan, 316; Men's High Average, Mike Glaude, 220.

Standings

Lillian Thatcher, 16; Norma Leitch, 13; Sheila Bakker, 11; Bertha Huybregts, 9; Barbara Ann Glaude, 8; Lillian Johnstone, 6.

Busy Matrons League

Ladies' High Single, Edythe Cameron, 280; Ladies' High Triple, Edythe Cameron, 688.

Standings

Shirley Munro, 67; Betty Wheeler, 65; Jean Ball, 64; Carolyn Monroe, 61; Edythe Cameron, 60; Mary Derue, 41.

Community

Men's High Single, Gord McLaughlin, 319; Men's High Triple, Gord McLaughlin, 740. Ladies' High Single, Glenna MacIntosh, 248; Ladies' High Triple, Edythe Cameron, 631.

Standings

Russell Sirvage, 69; Gord McLaughlin, 59; Lorne Byers, 57; Earl Johnston, 54; Wendy Geertsma, 54; Stan David, 44.

Avonmore Thursday Night

Men's High Single, Perry Tinkess, 253; Men's High Triple, Perry Tinkess, 666. Ladies' High Single, Joanne Marjerrison, 228; Florence Racine, 228; Ladies' High Triple, Joanne Marjerrison, 633.

Standings

Perry Tinkess, 43; Carolyn Tinkess, 39; Beulah Rielly, 36½; Lynden Jackson, 34½; Gordie McRae, 29; Allen McIntyre, 22.

Wednesday Afternoon Ladies

High Single, Sylvia Bird, 264; High Triple, Pat Revelle, 593.

Standings

Norma Cass, 79; Pat Revelle, 63; Betty Wheeler, 58; Debbie Hess, 55; Sandra Wicks, 53; Bertha Barkley, 49.

ESTD B 1905
BROWNLEE FUNERAL HOME
FINCH
AMBULANCE SERVICE
984-2234

Giles leads Flyers

(Staff) - Ross Giles scored twice and had two assists to lead the Chesterville Bantam B Flyers to a 4-0 win over Edwardsburgh in Upper Canada Minor Hockey League action at the Chesterville and District Arena Friday night.

Danny Dubois scored the first goal, and the eventual winner, at 6:54 of the first period on a set-up from Giles and Bobby VanDelst.

Giles got both his goals in the second period, scoring his first at 8:39, from James Cheney and Shawn Beckstead, and his second, to make it 3-0, at 13:23, from Jeff Countryman and Dubois.

Cheney got Chesterville's fourth goal, with only 39 seconds left in the game, from Beckstead and Giles. Cheney's goal came while Edwardsburgh's Norbert Burkert was sitting out a roughing penalty.

Edwardsburgh picked up nine of the game's 12 penalties.

Pee Wees lose 3-1 Friday

(Staff) - Captain Kerry Irven was the only Chesterville player to get one past Edwardsburgh goaltender Tim Gilmer in a 3-1 loss to the visiting team in Upper Canada Minor Hockey League pee wee action here Friday night.

Irven's goal pulled the Flyers into a 1-1 tie at 6:53 of the first period, coming 2:51 after Gary Lamer had put the visitors into a 1-0 lead.

But that was all Chesterville could manage as Edwardsburgh made it 2-1 with 1:50 left in the second period, off the stick of Ivan Limburg, and Lamer got his second with 13 seconds remaining in the game.

Edwardsburg took three of the game's five minor penalties.

MF MF MF MF MF MF MF MF
January Savings!
Save Now!
See us this month for Inventory Reduction savings on selected Massey-Ferguson machinery. Get the equipment you need...at savings and financing you'll like!
Save Big!
MF TRACTORS
• Big Factory Discounts
• *Plus* Your Choice of 11.9% APR* financing *OR* waiver of finance charges** to June 1, 1984 when you finance with MF.

MF COMBINES
• Big Factory Discounts
• *Plus* Your Choice of 11.9% APR financing *OR* waiver of finance charges to September 1, 1984 when you finance with MF.
• Used Combines...your choice of 8.9% APR*** financing or waiver of finance charges** to February 1, 1985.
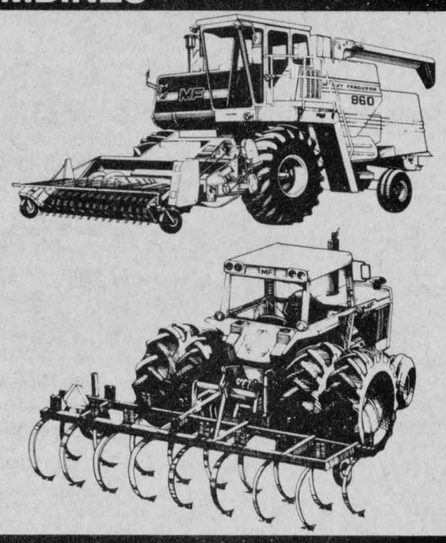
Money-Saving Offers on MF Tillage Implements, Drills, Tractor Loaders, Swathers and Rectangular Balers, too.
HURRY! OFFERS END JANUARY 31st!
***EXAMPLE ONLY
(Sale on January 15, 1984)
Selling price $50,000.00
Down payment – 15,000.00
Balance to finance on Jan. 15, 1984 35,000.00
The arranged terms at 8.9% APR for three years — three annual payments of $13,802.25 to begin Jan. 15, 1985, with equal payments on Jan. 15, 1986, and Jan. 15, 1987
Total finance charges at 8.9% APR to January 15, 1987 $6,406.75
Total all payments $41,406.75
*EXAMPLE ONLY
(Sale on January 15, 1984)
Selling price $50,000.00
Down payment – 15,000.00
Balance to finance on Jan. 15, 1984 35,000.00
The arranged terms at 11.9% APR for three years — three annual payments of $14,547.16 to begin Jan. 15, 1985, with equal payments on Jan. 15, 1986, and Jan. 15, 1987
Total finance charges at 11.9% APR to January 15, 1987 $ 8,641.48
Total all payments $43,641.48
**EXAMPLE ONLY
(Sale on January 15, 1984)
Selling price $50,000
Down payment – 15,000
Balance to finance 35,000
Finance charge to June 1, 1984 —0—
Total contract due June 1, 1984 or other terms arranged $35,000
SHORT FARM EQUIP. LTD.
MASSEY FERGUSON SALES & SERVICE
CHESTERVILLE · 448-2375
Your Business Machines
MF Massey Ferguson
MF financing subject to qualifying credit and down payment
MF MASTER CS CERTIFIED SERVICE™

CMS CORNWALL MOTOR SALES
NEW YORK PRESENTS FREE VACATION FLORIDA
NO BETTER TIME TO THAN RIGHT NOW
4 Big Days—3 Great Nights
YOUR CHOICE
NEW YORK VACATION INCLUDES
DELUXE ROOM ACCOMMODATION FOR 2 ADULTS & 2 CHILDREN DISCOUNT COUPONS FOR RESTAURANTS, STORES & ATTRACTIONS, NEW YORK TOUR FOR 2 ADULTS.
4 BIG DAYS 3 GREAT NIGHTS
OFFER EXPIRES JAN. 31/84
Milford Plaza
OR
FLORIDA VACATION INCLUDES
DELUXE ROOM ACCOMMODATIONS FOR 2 ADULTS AND 2 CHILDREN. DISCOUNT COUPONS FOR ENTERTAINMENT, RESTAURANTS AND ATTRACTIONS. BASKET FRUIT UPON ARRIVAL, GOOD MORNING COFFEE, WALT DISNEY WORLD — 1 DAY PASSPORT (ADMITS ONE ADULT)
4 BIG DAYS—3 GREAT NIGHTS
OFFER EXPIRES JAN. 31/84
Desert Inn
HURRY! HURRY! HURRY!
OFFER EXPIRES JAN. 31/84.

*TRANSPORTATION NOT INCLUDED
TO ENTER
PURCHASE ANY NEW VEHICLE OR USED OVER $4,000. AND RECEIVE A VACATION CERTIFICATE ABSOLUTELY "FREE"
Vacation Certificates Makes Your Trip Transferable To Friends Or Relatives What A Wonderful Gift. Valid Till Jan. 31/85. Also Get Real Honest Value On The Vehicle Of Your Choice.
"Every Purchaser Is A Winner"
"We put fun back into buying a car"
SALES REPRESENTATIVES
CY LATULIPPE, VIC MARTIN, PAUL LABELLE, CLIFF McQUAIG, ERIC LEROUX, PAT MEGAN, HAROLD CAMERON
"HAPPY NEW YEAR"
CORNWALL MOTOR SALES LTD.
Brookdale Ave. And Hwy. 401
Cornwall 933-0671



Tournament champions

Chesterville Atom B Flyers proudly show off the championship banner they picked up at the Cliff Warren Memorial Tournament held recently in Winchester. Front, from left are: Marc Dion, Todd Marcellus, Brad Pringle, Cory Van Delst, Daragh Slowey. Back, Kyler Wells, Gregg Thompson, Mike Hutt, Peter DeCooman, Craig Smith, Scott Curran and Colin Cotnam. Coaches are Denis Wells, Reg Dion and Ed DeCooman.

record photo - maskell

Pee Wee C Flyers lose in final

MORRISBURG (Staff) - Chesterville Flyers lost a heart-breaking 3-2 decision to the host Morrisburg One team in double overtime in the championship game of the Pee Wee C tournament played here Saturday.

Captain Perry Brunt got his second goal in a shoot-out in the second overtime period to give Morrisburg the tournament hardware.

The Flyers took a 1-0 lead at 1:54 of the first on an unassisted goal by G. VanKessel but had to battle back with a powerplay goal, by T. MacMillan at the midway mark of the third period, to send the game into overtime.

Morrisburg tied the game at 8:56 of the second on Brunt's first goal and took a 2-1 lead with three minutes left in the middle frame.

MacMillan's goal came while Morrisburg's Mark Breyer was sitting out a tripping minor.

The Flyers got to the tournament championship game on the strength of their 2-1 win over Russell in the opening round and a 3-0 victory over Morrisburg Two in the A semifinals.

VanKessel opened the scoring of the first game at 8:19 of the second but Russell tied it less than a minute later. It remained deadlocked until A. Henderson scored the winner, from Kennedy and McKibbon, with 3:36 to play in the third.

J. Kennedy had a goal and an assist to lead the Flyers in their 3-0 semifinal victory. Giles backstopped the shutout victory.

Chesterville got two goals in the second, from Miltimore at 5:22 and Kennedy at 10:26, and the Flyers got their third when MacMillan scored with 2:04 left in the game.

Edwardsburgh fails to douse Laflamme

(Staff) - Damian Laflamme paced the Chesterville Midget B Flyers to a 5-1 win over Edwardsburgh in Upper Canada Minor Hockey League action here Friday night, scoring three goals and adding, an assist.

Two of Laflamme's goals came on powerplays.

He opened the scoring at 2:43 of the first period while Edwardsburgh's Tom Dobson was in the box for tripping. Sean O'Connor and Glen Merkley had the assists.

Laflamme scored from O'Connor with 1:58 left in the period to put Chesterville up 2-0.

Merkley got the only goal of the second period, at 8:24, from Laflamme and Daren Nurse, to make it 3-0.

Kirk Barkley, from Kevin Harper at 3:03 of the third, put the Flyers in front 4-0 and it wasn't until 8:15 of the final frame that Edwardsburgh got one past Grant Groves. Captain Brian Roberts got the visitors' lone goal on a powerplay, two seconds before Mike Harper finished sitting out a high sticking call.

Laflamme got his third of the night with 56 seconds to go in the game, again connecting from Merkley and O'Connor. The goal came while Edwardsburgh's Roberts was off for high sticking and unsportsmanlike conduct.

CHESTERVILLE MEN'S TOWN LEAGUE HOCKEY
STANDINGS

	GP	W	L	T	GF	GA	PTS
Red	12	8	3	1	32	22	17
Maroon	12	4	5	3	32	34	11
Green	12	4	5	3	22	24	11
Blue	12	3	6	3	29	34	9

LEADING SCORERS

	G	A	PTS
C. McMillan, (B)	12	7	19
D. Shelp (M)	9	3	12
B. Theede (R)	6	5	11
P. Imrie (M)	6	5	11
R. Grisel (B)	4	6	10
L. Servage (M)	4	6	10
J. Derue (G)	5	3	8
D. Arnold (R)	4	4	8
N. Kittle (M)	3	5	8
D. Kelly (R)	3	5	8

Midget C Flyers play .500 hockey

(Staff) - Chesterville Midget C Flyers played .500 hockey in their three games last week, playing to a 2-2 tie against Cardinal-Iroquois here Thursday night, dropping a 3-1 decision in Kemptville Saturday and edging Cardinal-Iroquois 3-2 in a return game Monday night.

In last Thursday's tie, the Flyers came back from a 2-1 second-period deficit on assistant captain Kevin Byers' second goal of the game to pull out a 2-2 draw.

Jeff Pashak got the first of his two goals at 2:13 of the first period to put the visitors into a 1-0 lead but 1:24 later Byers struck from Ken Byers and John Moran to tie it at 1-1.

Cardinal went back into the lead at 4:08 of the second on Pashak's second goal and the lead stood until Byers got his second, again from Ken Byers and Moran, with only 1:32 left in the contest.

Cardinal had seven of the game's nine penalties. Each team lost a player with a game misconduct with two minutes remaining in the second period. Cardinal-Iroquois' Steve Horner and Chesterville's Dick Geertsma each got the gate from referee Rene Boulanger.

Saturday night Kemptville unleashed an 11-shot attach in the second period to take a 2-1 lead and added one in the third to skate to a 3-1 victory.

The teams played through a scoreless first period and Kemptville took the lead at 1:29 of the second on a goal by Dale McMillan. Duane Burd got that back on an unassisted effort at 8:42 but with 12 seconds left in the middle frame Mike Barkhouse put the home team back in the lead to stay, also on an unassisted goal.

Jamie Smart got the insurance goal for Kemptville with 44 seconds left, while his team was playing shorthanded.

The game ended on a rough note with Chesterville taking three roughing penalties, to Ken Byers, Kevin Byers and John Moran, in the last 30 seconds. Kemptville's Rick Hill went off for roughing with eight seconds remaining.

Monday night Kevin Byers scored a pair and had an assist as the Flyers edged Cardinal-Iroquois 3-2 in Cardinal.

Kevin Byers scored at 10:43 and Ken Byers made it 2-0 at 11:42 before Cardinal got on the board on an effort by Harvey Kolff.

Cardinal-Iroquois pulled into a tie with 2:36 left in the game when Steve Byers scored from Steve Prunner but Byers got his second goal, from Ken Byers, with 1:43 showing on the clock.



COLD WALLS? INSULATE TODAY WITH BLOWN-IN INSULATION
CALL ANDY BOWERS
543-3437
CGSB

THE INSULATION SHOP
36

Ontario Hockey League
Major Junior Hockey
Cornwall Royals
CJSS/CORNWALL SQUARE
RADIO NIGHT
Sunday, Jan. 15th - 7:30pm
Kitchener Rangers vs Cornwall Royals
CORNWALL CIVIC COMPLEX
LISTEN TO 1220 CJSS AND WIN PRIZES!
Every fan entering the Complex with a radio will be given a lucky number sticker. During the game broadcast Brian Sylvester and Fred Pletsch will be calling out lucky numbers on the air. To claim their Cornwall Square prizes a fan must be listening to the radio and then report to the Royals Souvenir Booth. Don't forget, bring your portable radio to the game, you might be a winner!
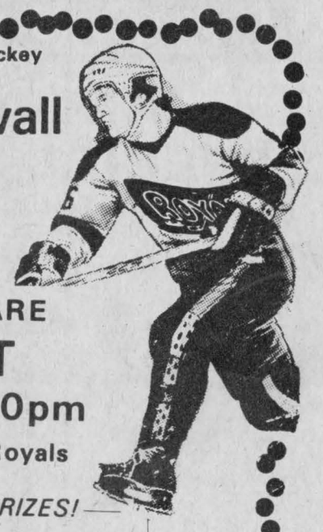

E.F. NEVILLE & SONS
• TRUCK & BACKHOE RENTAL
• SAND & GRAVEL
• SCREENED SAND & TOP SOIL
• SEED CLEANING
984-2427 FINCH 984-2849

FOR ALL YOUR ELECTRICAL NEEDS CALL:
D.B. ELECTRIC
• Commercial & Residential Wiring
• Electric Heating
• Free Estimates
DOUG BAKER FINCH 984-2287

PRO SPORTS UNLIMITED
WINCHESTER 774-3346 KEMPTVILLE 258 598
CCM Bauer
SUPREME 100 JUNIOR & SENIOR
SUPER TACKS & TACKS
COOPERALLS IN STOCK!

CARL'S RADIO & TV
DEALER IN
• PANASONIC • MAYTAG • ADMIRAL
FINCH — 984-2050

JAMIESON CAMPBELL LIMITED
PURINA FEEDS FARM SUPPLIES
MONKLAND — 346-5920

RAYMOND PROVOST & SON CARTAGE CO. LTD.
BACKHOE & TRUCKS
SAND — GRAVEL
TOP SOIL
CRYSLER — 987-2118

G & R SPORTING SUPPLIES
WE RENT COSTUMES FOR CHRISTMAS PARTIES & PARADES!
PLEASE CALL FOR AN APPOINTMENT!
30 WALES DRIVE
INGLESIDE — 537-8226

RON'S SERVICE SHOP
YAMAHA MOTORCYCLES
MOOSE CREEK
538-2887

Compliments of
RECREATION DEPT.
Village of Chesterville

Ted MORAN & Sons
• Equipment Rentals
• Sand • Gravel • Fill
• Topsoil
• Licenced Septic Bed Installations
FINCH — 984-2363

POWER PAK DISCO
MUSIC TO SET THE MOOD
For Bookings Call:
Jeff or John
448-2981

FINCH PIZZERIA
Specializing in Italian Food
FULL COURSE MEALS
NOW FULLY LICENCED
Open 7 Days a Week
5 A.M. - 10 P.M.
984-2605

B.F. MORAN
BACKHOE & TANDEM RENTALS
CRYSLER — 984-2522

MONAST'S HAULAGE & EQUIPMENT RENTALS
TRUCKING • BACKHOE
DOZER • TRACK LOADER
PIT-RUN GRAVEL — FILL
SAND — TOPSOIL
EXCAVATING
CHESTERVILLE — 448-2856 - 2168

SULLIVAN BROS.
Hy-Hoe 1¼ Yard
Foundations, Building Moving
Dozers, Loaders, Trucks
Septic Tank & Bed Installations
In Business Since 1950
CHESTERVILLE — 448-2332

THE COUNTRYBOY
The Complete Men's Shop
WINCHESTER
774-3341

LANNIN'S GARAGE
General Repairs • Tuneups
WELDING
CHESTERVILE — 448-2361

Nestlé
Division of Nestle Enterprises Limited
CHESTERVILLE

MOJO'S DISCO
MUSIC FOR ALL OCCASIONS!
CALL:
VINCE COUSINEAU
448-2233

NEIL FLEGG CARTAGE
SAND, GRAVEL & TOPSOIL
TRUCK & BACKHOE RENTALS
LICENCED SEPTIC BED INSTALLATIONS
NEWINGTON — 984-2513

HE & SHE HAIRSTYLING
Moulinette Road
LONG SAULT — 534-2646
HOURS:
MON. - WED., 9-6
THURS. & FRI. - 9-8
SATURDAY, 9-1

ROGER SALMON MASONRY CONTRACTOR
BLOCKS • STONE • BRICKS
CEMENT WORK
TOPSOIL • SAND • GRAVEL
BACKHOE & DUMP TRUCK SERVICE
RR1, K0C 1H0 Phone
Chesterville, Ont. 448-3683

Earl's Meats Ltd.
Custom Slaughtering
CHESTERVILLE — 448-2324

MINOR HOCKEY

In UCMHL Division III Atom play this week, Chesterville Flyers are in Russell at 11am Saturday and play in Morrisburg at 6pm Mon., Jan. 16. In Division III Midget action Chesterville hosts Winchester at 8:30pm Thursday and play in Wnichester at 2pm Saturday. In Division II Midget play, the Flyers host Morrisburg at 9 this Friday evening and play in Metcalfe at 9pm on Thurs., Jan. 19.

JUNIOR C

Chesterville Flyers have two EOJCHL games this week. Friday night they are in Embrun for an 8:30game and Tuesday night at 8:15 they host St. Isidore. In other EOJCHL games, Cornwall visits Alexandria Thursday at 8 and Maxville plays Crylser in Finch Thursday at 8:30. On Friday at 8:15 St. Isidore is at Russell. On Sunday, Embrun is at Maxville at 2 and Alexandria is at St. Isidore at 1:15. Next Tuesday, Maxville visits Cornwall Township at 8:30.

CHESTERVILLE BOWLING
OPEN BOWLING
SATURDAY: AFTERNOON & EVENING
SUNDAY: AFTERNOON
CHESTERVILLE — 448-3535

SUPPORT YOUR CHESTERVILLE JR. "C" FLYERS
TUES. NIGHT AT 8:15PM


BLAINE'S DISCO
• GOOD SOUND • GOOD TIMES
• GOOD MUSIC
MUSIC OF ALL TYPES FOR ALL AGES
FOR ALL OCCASIONS
Over 10 years in the business
FOR BOOKINGS CALL:
GARY GALLINGER
448-2742

Winchester Tours & Travel Agency Ltd.
520 St. Lawrence Street, Box 340, Winchester K0C 2K0
Telephone 613 774-2424
Outside Agent Russell Area
MARILYN SULLIVAN — 445-2017

ROBERT LALONDE CONSTRUCTION
CABINETS • SIDING
REMODELLING
MOREWOOD — 448-2290

GORDON ROSS AUCTIONEER
28 Maple Street - Ingleside
Phone Before 8am or After 6pm
537-2289

JOHN'S CONSTRUCTION
HOMES, FARM BUILDINGS, ROOFS
SIDING, DECKS & RENOVATIONS
John Kurvink
MOREWOOD — 448-2683

CENTENNIAL SPORTS
(AVONMORE)
• SPORTS EQUIPMENT
• CONTOUR SKATE SHARPENING
• TEAM JACKETS & SWEATERS
• T-SHIRTS & LETTERING
AVONMORE — 346-2163

Century 21
McIntosh & Proulx
WINCHESTER — 774-3990

FARM FIELD FENCE
CRAIG CARRUTHERS
BACKHOE RENTAL • LOT FENCING
FENCE CONTRACTING
448-3490 MOREWOOD

RR3 CHESTERVILLE K0C 1J0 613-448-2950
Cecil van Wylick
DRYWALL
FREE ESTIMATES
Drywall, Decorative Stucco, Decorative Ceilings
Repairs, Plaster Repairs

VanKessel CONSTRUCTION 448-2832
CHESTERVILLE
• CUSTOM BUILT HOMES
• ADDITIONS
• RENOVATIONS
• REC ROOMS
• CEMENT FLOORS
• BACKHOE SERVICE
HUDAC NEW HOME WARRANTY PROGRAM
Peter VanKessel

LOUIS' RESTAURANT
TAKE OUT PIZZA
CHESTERVILLE
448-2051

Cindy Martin-Hrycak
Barrister, Solicitor & Notary
HOURS
Afternoons — 1pm-5pm
Evenings - 6pm-9pm
VICTORIA ST. FINCH 984-2759

MIKE DEAN BUTCHER

SUPERMARKET - 448-2822
19 King Street
CHESTERVILLE

HEINZ
Ready to Serve
Assorted Flavours - 8 oz.
SOUP 4 / 1.00

ICEBERG
LETTUCE .77

Quarter Loin
9 - 11 Per Pkg.
PORK CHOPS 1.68/3.70 lb. kg

CREAMERY **BUTTER 2.09** lb

MONTROUGE **APPLE JUICE .99**
48 oz. Tin

ECONO PACK 100's **TEA BAGS .99**

JOLLY MILLER Pkg. of 3 **ORANGE CRYSTALS .99**

MEADOW GOLD
2 L Assorted Flavours
ICE CREAM 1.69

ECONOMY PLUS - PKG. OF 10
GARBAGE BAGS .69

Pamper Diapers 10.99
60 Extra Absorb.
40 Toddler Plus
48 Toddler

ZEST BAR SOAP
BATH SIZE, pkg. of 3 2.29
PERSONAL SIZE, pkg. of 4 1.88

MISTRAL 650 ml
SEA BATH 1.79

MISTRAL 650 ml
BABY OIL 1.99

MISTRAL 650 ml
BABY SHAMPOO 1.69

NINE LIVES 4 kg bag
DRY CAT FOOD 7.88

PUSS 'N BOOTS
SPECIAL MENU 1.49
1 kg Box

MISS MEW Assorted Flavours
CAT FOOD 184 g **4/1.00**

MAPLE LEAF 500 g Pkg.
CHEESE SLICES 2.88

NABOB 369 g
GROUND COFFEE 2.88

BLUE BONNET 2 lb. Bowl
SOFT MARGARINE 1.49

NABISCO
SHREDDIES 1.39
500 g Box

NABSICO
SHREDDED WHEAT 1.59
450 g Box

PRIMO, 1 kg
SPAGHETTI Ready Cut MACARONI .99

CHRISTIE 300 g
ENTERTAINER CRACKERS 1.99

ROYAL 3 oz. Assorted Flavours
JELLY POWDERS 4/1.00

VANGUARD 220 g Tin
PINK SALMON .99

SANKA INSTANT
COFFEE 5.49
8 oz. Jar

NESCAFE/MAXWELL HOUSE 10 oz. Jar
INSTANT COFFEE 5.49

CHASE & SANBORN
INSTANT COFFEE 3.49
10 oz. Jar

P.E.I. TABLE 10 lb. Bag
POTATOES 1.88

TROPICAL
YELLOW BANANAS .73 kg

Select
CUCUMBERS .49 Each

Table Tasty
RED GRAPES 2.18 kg

McIntosh 3 lb. Bag
APPLES 1.29

MOROC SWEET
Tasty 1.52 kg
CLEMENTINES

FRESH
PINK TOMATOES 2.18 kg

RED
Delicious APPLES 1.52 kg

2 lb. Bag YELLOW
COOKING ONIONS .69

WAXED TURNIPS .42 kg

Fresh Picnic Pork
SHOULDER ROAST
1.08 lb. / **2.38** kg

Fresh Boneless Pork
SHOULDER BUTT ROAST
1.38 lb. / **3.04** kg

Fresh Leg of Pork
SHANK or BUTT PORTION
1.28 lb. / **2.82** kg

Pork Side
SPARE RIBS
1.68 lb. / **3.70** kg

MEATY
PORK HOCKS .58 lb. **1.28** kg

MEATY
PORK RIBLETS
.58 lb. / **1.28** kg

SLICED
PORK LIVER
.48 lb. / **1.06** kg

Fresh Chicken Leg
QUARTERS
1.18 lb. **2.60** kg

Fresh Chicken
BREAST QUARTERS
WITH WING
1.48 lb. / **3.26** kg

BURNS
1 lb. Pkg. **1.28**
WEINERS

BURNS STORE PACK
Beef & Pork BREAKFAST SAUSAGE
1.48 lb. **3.26** kg

SMOKED SLICED
HOTEL STYLE
BACON
1.48 lb. / **3.26** kg

THE BUTCHER'S DELI

BURNS SLICED
COOKED HAM 2.19 lb. **4.83** kg

BURNS 50 g - 7 Varieties
SMOKED SAUSAGE 2.88

BURNS SLICED LOAVES
MOCK CHICKEN — LUNCHEON
MAC & CHEESE - Mix/Match
1.99 lb. **4.39** kg

BURNS SLICED
SALAMI 1.99 lb. **4.39** kg

HYGRADE SLICED - EYE OF ROUND
PASTRAMI
3.99 lb. / **8.80** kg

DANDEE BREAD
"The Fresh One"

WHITE 675 g SLICED
JUMBO LOAF .69

HOT DOG/ HAMBURGER Pkg. of 12
BUNS .99

SLICED 570 g Loaf
CRACKED WHEAT .79

450 g
RAISIN BUNS
ROUND
CINNAMON BUNS 1.29

LONG 9" Pkg. of 10
SUBMARINES 1.29

CRUSTY, 450 g
COTTAGE BREAD .89

The Pop Shoppe

JANUARY SPECIAL PRICE
BUY THE CASE
12 - 850 ml / 24 - 300 ml
Mix or Match
3.99
Plus tax & deposit

REGULAR PRICES:


24x300 ml. = **4.79** (20¢/bottle)
(10 oz.) plus tax & deposit


12x850 ml. = **4.99** (41.5¢/bottle)
(30 oz.) plus tax & deposit


6x850 ml. = **2.79** (46.5¢/bottle)
(30 oz.) plus tax & deposit

MIKE DEAN BUTCHER **OPEN SIX DAYS A WEEK 8 A.M. UNTIL 10 P.M.** MIKE DEAN BUTCHER MIKE DEAN BUTCHER MIKE DEAN BUTCHER MIKE DEAN BUTCHER
Prices in Effect till Closing Tuesday January 17, 1984