WINCHESTER PRESS

VOL. 88 NO. 20 | WINCHESTER, ONTARIO, THURSDAY, SEPTEMBER 11th, 1975 | 22 PAGES PRICE 15 CENTS

Lagoon At Capacity Expansion Imminent

Hydraulically and organically the two lagoon cells serving Winchester sewer system have now reached capacity, Department of the Environment officials told Winchester municipal council Monday night.

Council and Department representatives have been studying the lagoon problem for several months in an effort to come up with a satisfactory solution.

Both Council and Department officials are agreed that something has to be done immediately. It is now a matter of deciding to what extent the lagoon facilities should be expanded, Council said.

As it stands now it is evident, although it has not been submitted in writing, that the Department would not look favourable on future village expansion depending on the present lagoon facilities. Even with a decision this week it could be up to three years before new lagoon facilities could be put into useful operation.

The first lagoon came with the village sewer system in 1962 with an addition in 1970. Sixteen acres of lagoon, made up of two cells, are located at the north east boundaries of the village and in order to facilitate expansion more property is needed. Present lagoon facilities were designed to handle up to 2100 people based on a per capita useage of 80 gallons per day. However, both council and Department officials pointed out that an increase in the town's population and the fact that Winchester users of the system are pouring 130 gallons per person per day, 50 above the average, into the system. And that, council says, is the chief reason why the present lagoon system is overtaxed.

Under a new design expanded lagoon facilities could handle 150 gallons per day up to 1888. However, a projected population increase must be taken into consideration and it is this factor which Council is carefully studying before making the final decision to go ahead. Council is aware that costs will be high although financial presentations have not been made as yet. They will follow, council said, when we decide which way to proceed, and that will be as soon as possible.

There would be no subsidy for lagoon expansion. Instead monies from the provincial government would be made available on a pre-arranged pay back basis over a period of years. Subsequent charges would be made to the ratepayers but not on a debenture issue, Council said.

Council also pointed out that it is quite apparent, because of the taxation on hydraulic capacity, that certain home-owners were draining surface water directly into the system. This is a contravention of the law, Council explained, and it may be necessary in the future to inspect homes to make certain this practice is not continued.

It is estimated that there are still about 550 people, or approximately 115 homes, still not using the system which only emphasizes the immediate problem, Council said.

Council concluded that lagoon expansion is being treated as an absolute priority and that actual work would commence just as soon as necessary and preliminary details had been worked out.

Prohibitive Costs Could Halt Sewer Extension

Extension of Winchester Village sewer system into the township is running into financial roadblocks. At a meeting Monday night representatives of both Winchester township and Winchester village councils carefully discussed the situation and studied financial proposals made by the Department of the Environment.

According to Department officials Phase one for the township could cost $469,170.00 with an additional $104,700 for phase two. Village proportion of phase one has been estimated at $457,000. Phase one includes actual excavation and installation in addition to needed pumping facilities. Phase two ties in with renovations necessary to make the existing system adequate.

The extended system would run from the western boundaries of the village along highway 31 to the highway 31 by-pass and would be in a position to service interested persons and business places in this area.

Both the Country Kitchen and businessman Basil Dawley who have large properties in this area were initially interested in the extension. However, the Country Kitchen has proceeded to make on the premises renovations to its own system in compliance with the Department. Mr. Dawley is still very much interested but said at the meeting that in his opinion the projected costs were too high. Council advised Mr. Dawley that they would consider other proposals if he were to finance a design study of the extension and present it to the concerned councils. Under the present system of financing the township would pick up the tab for any costs involved and charge them back to the user or users of the system.

Township Reeve Cecil MacNabb presided at the meeting. Representing village council were Reeve Walter Shadbolt, Deputy Reeve Frank Brown and Councillors Robert Carkner and Wayne Burns. Township solicitor F.M. Cass and Mr. Dawley were also present to discuss Department proposals.

Council Proposes Local Assistance Capturing Speeders

Council is asking all citizens this week, in an advertisement appearing elsewhere in this issue, to assist in eliminating or reducing the incidence of dangerous speeding on Winchester streets.

Aroused by a raft of complaints from concerned citizens Council has passed two motions which would offer assistance to the local detachment of Ontario Provincial Police in correcting the speeding problem. One motion has asked the necessary department in Toronto to consider adding more staff to the Winchester detachment.

Referring to the speeders Council said, "this thing is getting out of hand again and it only makes common sense for all of us to help the police in an effort to control a dangerous situation."

Council pointed out that paved streets are for the use of every citizen and violators are not only endangering their own lives but the lives of innocent people, especially school children. "We cannot stand around and ignore this kind of nonsense," Council said, "That is why we are asking the co-operation of all citizens to take down license numbers or to identify violators by phoning Provincial Police at 774-2603 or by using the toll free number, Zenith 50000."

Co-operation of everyone can help eliminate this problem, council said, and at the same time make the streets a lot safer.

Local Blood Supply Considered Crucial

Although blood units are in short supply in the Ottawa area there has been no crucial problem as yet, at Winchester District Memorial Hospital.

In commmenting on the shortage of blood Hospital Administrator Bert Stel told The Press that the area blood unit supply was indeed crucial. Monday of this week Ottawa hospitals cut out all elective surgery just as a precaution. There were also certain types of blood only available in very limited amounts.

Mr. Stel said that no elective surgery had been suspended at Winchester District Memorial Hospital. "however we are keeping a close eye on the situation." Mr. Stel explained, "we have a growing list of potential donors, all typed as to blood classification, and in the case of emergency it would be possible to call on these people to help out."

All blood supply comes from the Canadian Red Cross Blood Depot at Ottawa and all area hospitals use this supply. Mr. Stel pointed out that the next Blood Donor Clinic in Winchester would be held at the hospital on Monday, September 29th.

Where To Vote

The growing population in Winchester makes it necessary to open five polls on election day. The Press is pleased to assist voters by offering the following description of all polling stations.

POLL 105: COMMUNITY CENTRE: Those residing in the area North of Main Street from Sutton's Corner West.

POLL 106: MASONIC HALL: Those residing in the area North of Main Street from Sutton's Corner East.

POLL 107: MASONIC HALL: Those residing in the area South of Main Street and West of St. Lawrence Street, South to Clarence and including the North side of Clarence Street.

POLL 108: PUBLIC SCHOOL: Those residing South of Main Street and East of St. Lawrence Street, South to Clarence Street and including the North side of Clarence Street.

POLL 109: PUBLIC SCHOOL: Those residing in the South side of the village from, and including, the South side of Clarence Street.

VOTE AS YOU WISH - - - BUT DO VOTE!

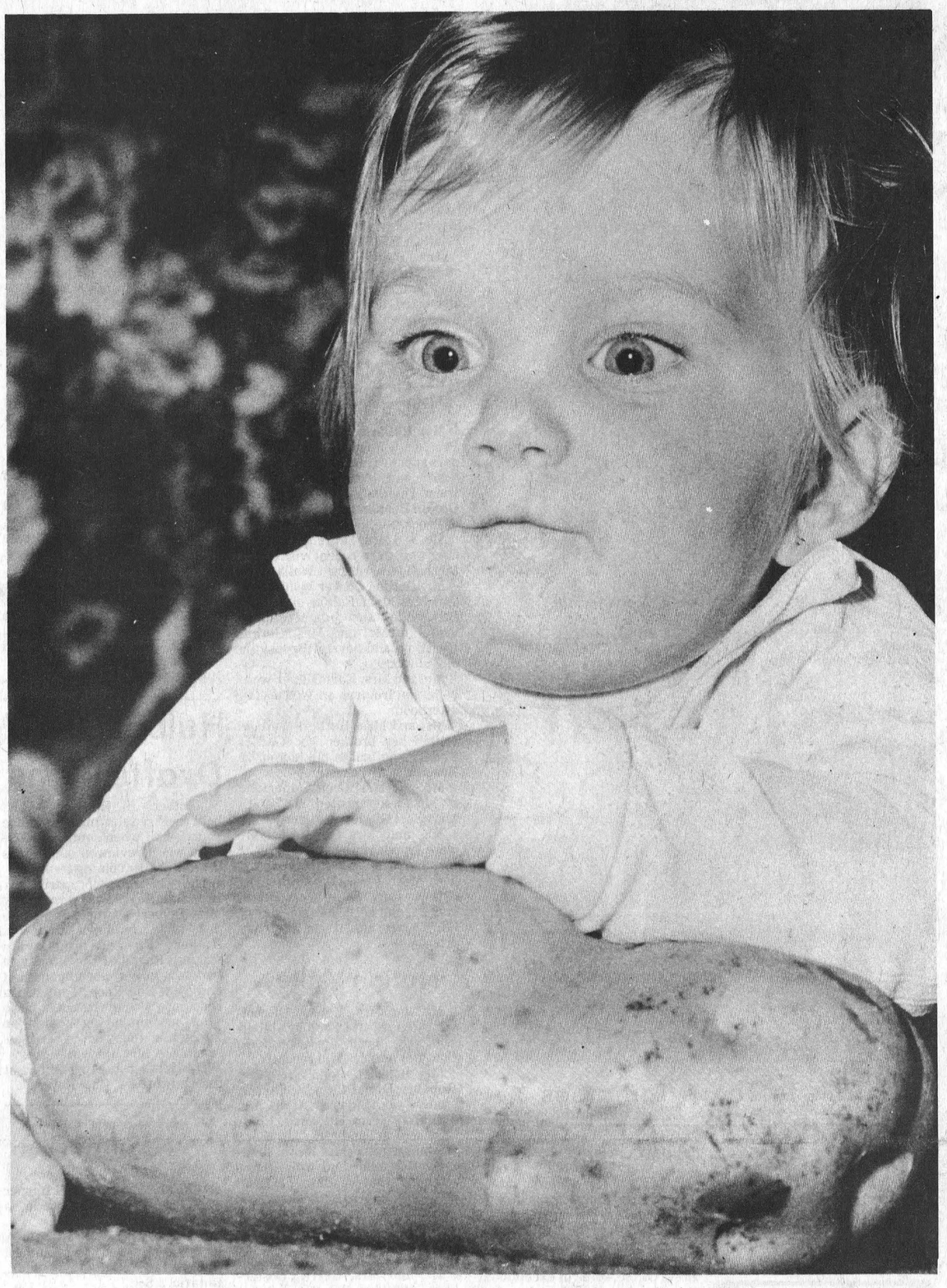

Dig This Spud!

Leonard Fisher of Metcalfe had visitors last Sunday, and being justifiably proud of his garden, Mr. Fisher had one of his better potatoes on display.

11-month-old Joey McCooeye of Morrisburg, a potato fancier himself, took a special interest in the 2-pound, 11 ounce tuber, but was apparently undecided whether he preferred to mash the thing or simply order a feed of french fries.

Decisions of this nature can sometimes be brain-racking, and the giant spud provides an ideal arm rest while giving the matter serious consideration.

Joey is a son of Mr. and Mrs. Peter McCooeye. Mr. McCooeye, along with Don MacIntosh are operators of the Peter Mac store on the Morrisburg mall.

Mr. Fisher says he has a tremendous crop and, although all the potatoes are not as huge as one shown, they are of a large variety with as many as eight to a hill.

Staff Photo - Rowan

News Briefs

Airpark Hosts Drags Sunday

Those who already have their snow machines tuned up and are watching eagerly for the first snow might be interested in some pre-season activity at Winchester Air Park this Sunday afternoon.

Billed as 'GRASS DRAGS' some of the top snowmobile operators will be putting their machines through their paces on the smooth airfield grass strip.

Should be plenty of fun and winners will share in $1,250 in prizes.

Extension Approved

Winchester Reeve Walter Shadbolt this week received word that the council's sidewalk request has been approved at Queen's Park.

Mr. Shadbolt told the Press he had received a telephone call from Housing Minister The Hon. Don Irvine on Tuesday. Mr. Irvine assured the Reeve that a new sidewalk extending South to the railway crossing has been approved and will be constructed as soon as possible.

Mr. Shadbolt expressed satisfaction with the immediate attention given the request.

"This will come as good news to those residing in that area", he said, "since all eagerly signed the petition I circulated a few weeks ago."

Support Enthusiastic

Winchester and District Minor Hockey's annual Oktoberfest is all set to go this Saturday, September 13th at the local arena.

All of the arrangements have been completed to ensure a highly entertaining evening for all those who attend. From all signs to date there should be at least 800 people there to enjoy the festivities.

As of last week there had been an advance sale of well over 700 Thus with a final rush for tickets this week it should push attendance figures to around the 800 mark.

This advance sale indicates the enthusiasm district people have shown toward the minor hockey programme, which is indeed a worth while project.

Advance sale figures are encouraging but it takes follow up enthusiasm to make this venture a great success so if you have tickets make sure that you use them.

If you do not have tickets yet, we suggest you take immediate action. Last minute tickets will be available only at the Country-boy in Winchester.

Meet The Candidates

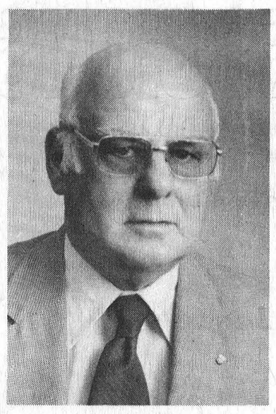

Osie Villeneuve
PC Candidate

Osie Villeneuve, the Progressive Conservative candidate in Stormont, Dundas and Glengarry, is a man of action with plenty of experience. Serving at Queen's Park since 1948 his record of service is impressive and proof of his involvement is shown by the fact he is a Member of the Select Committee on the Utilization of Educational Facilities; Member of the Resources Development Committee of Caucus; Member of the Standing Committee on Miscellaneous Estimates; Vice Chairman of the Standing Committee on Social Development and also a Member of the St. Lawrence Parks Commission.

A native of the riding he was born and raised in the village of Maxville. Being of French and Scottish Background he is fluently bilingual and before offering his services to the province he was assocaited with his father in the butcher and drover business.

His many years in this field kept him in close contact with farmers and their problems, and as a result, he has always been sympathetic to problems encountered by those involved in agriculture.

He and his wife, the former Alma MacLeod, are the proud parents of three sons. A keen sportsman Mr. Villeneuve is a non-smoker and non-drinker.

Liberal Hopeful
Peter Manley

At a meeting of Stormont, Dundas, and Glengarry Liberals held at Berwick on Sunday afternoon, Peter Manley, well known candidate in the upcoming Provincial Election, spelled out certain Liberal Party of Ontario Priorities which should be of special interest to the voters in the new S.D.&G. Riding.

Speaking on the subject of agriculture, Mr. Manley, emphasized that a Liberal Government will establish a voluntary farm income stabilization plan to guarantee a viable income to full time farmers who enter the plan and contribute premiums. Joint federal and provincial funding could offset premium costs to farmers. The Liberal Party also plans to establish a cost of production for each commodity cooperatively with farmers' organizations, marketing boards, and the Ministry of Agriculture. In addition, Mr. Manley promised to press for incentives for young people to begin farming and to remain on the farm. Young farmers who stay on the farm should be eligible for forgivable loans like those available to other industries says Mr. Manley. Mr. Manley was critical of the Davis Government for making no effort to come to the aid of Ontario Beef Producers during the Beef crisis which developed in 1974 and is still prevalent.

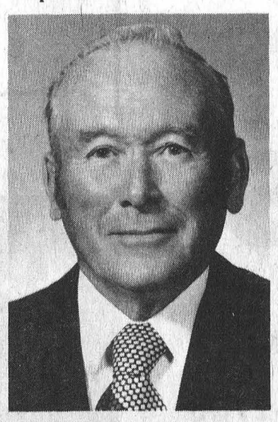

In the realm of Education, Mr. Manley said that a Liberal Government will restore quality and control costs in Ontario's education system and renew our children's opportunity to achieve excellence. A Liberal government will work to rebuild morale and re-establish a spirit of trust and cooperation among teachers and trustees by returning responsibility to the local school boards. The establishment of a core curriculum of basic subjects to ensure that the primary skills of reading, writing, and arithmetic are learned will be of prime importance.

Peter Manley and the Liberal Party of Ontario have come out strongly opposed to regional government. Liberals suggest a return of responsibility to the local municipalities for planning under the general guidelines of the province-wide plan for land use. Mr. Manley suggests that a Provincial Liberal Government would drastically cut back the power of the Ontario Municipal Board to interfere in local decisions. Mr. Manley insists that the Davis-McKeough plan to impose regional government across Ontario must be shelved.

Ontario Liberal Leader, Bob Nixon, will be at Ottawa's Civic Centre on Thursday Evening September 11 from 5 p.m. to 9:30 p.m. to preside over a giant rally of Liberal Party faithfuls and to address an expected crowd of several thousand people of all political followings.

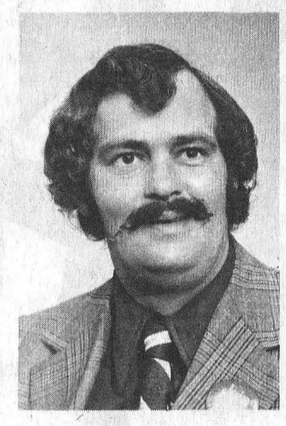

Gerald Lussier
NDP Choice

N.D.P. standard bearer in the Stormont, Dundas and Glengarry riding is Gerald Lussier, a youthful but confirmed opponent of the Davis regime.

Mr. Lussier, during his active campaign, has attacked the housing policies, misuse of farm land and the educational system. He has promised, if elected, to remedy the mounting price spread between producer and consumer, restore administrative power to municipalities and strive to improve what he considers an educational dilemma.

Forthcoming Marriage

Mr. and Mrs. Ray K. Guy, R.R.2, Mountain, Ontario, are pleased to announce the forthcoming marriage of their eldest daughter, Carole Anita, to Mr. Paul Alphonse Jansen, son of Mr. and Mrs. Herman Jansen, R.R.4, Osgoode, Ontario. The wedding will take place at St. Daniel's Church, South Mountain, at three o'clock, Saturday, September 20th, 1975. 20p

Cubs, Scouts Reconvene

The first Winchester Cub Pack and Scout Troop will reconvene for the year on Monday September 15. Cubs will be held in the Winchester Public School, on Monday nights from 7 to 8:30. Registration and new boys will be accepted Monday October 6. For further information phone Mrs. Doyle 774-6301.

Personals

Bonnie Rennick returned home after spending a week with her cousin Beverley Cameron at Dalhousie Lake.

Mrs. Manson McConnel of Prescott spent Wednesday with Mrs. T.J. Keyes.

Susan Morrison, daughter of Mr. and Mrs. Bill Morrison, Vernon, has left for Alberta where she has been accepted at the Banff Centre of Fine Arts.

Mr. and Mrs. Mernie Short spent the weekend in North Bay. Mrs. George Angus accompanied them after spending a few weeks in Finch and Winchester area.

Congratulations to Mr. and Mrs. Ralph Sheldrick (nee Nancy Klein Swormink) who were married Sat. in St. Catharines church at Metcalfe. Reception was held in the Community Hall in Osgoode. They will reside in Winchester.

Mr. and Mrs. Walter McGowan and Mr. and Mrs. Lyal Kehoe were entertained to dinner on Sunday at the home of the formers' son Dr. and Mrs. John McGowan, Parkmount Crescent, Ottawa.

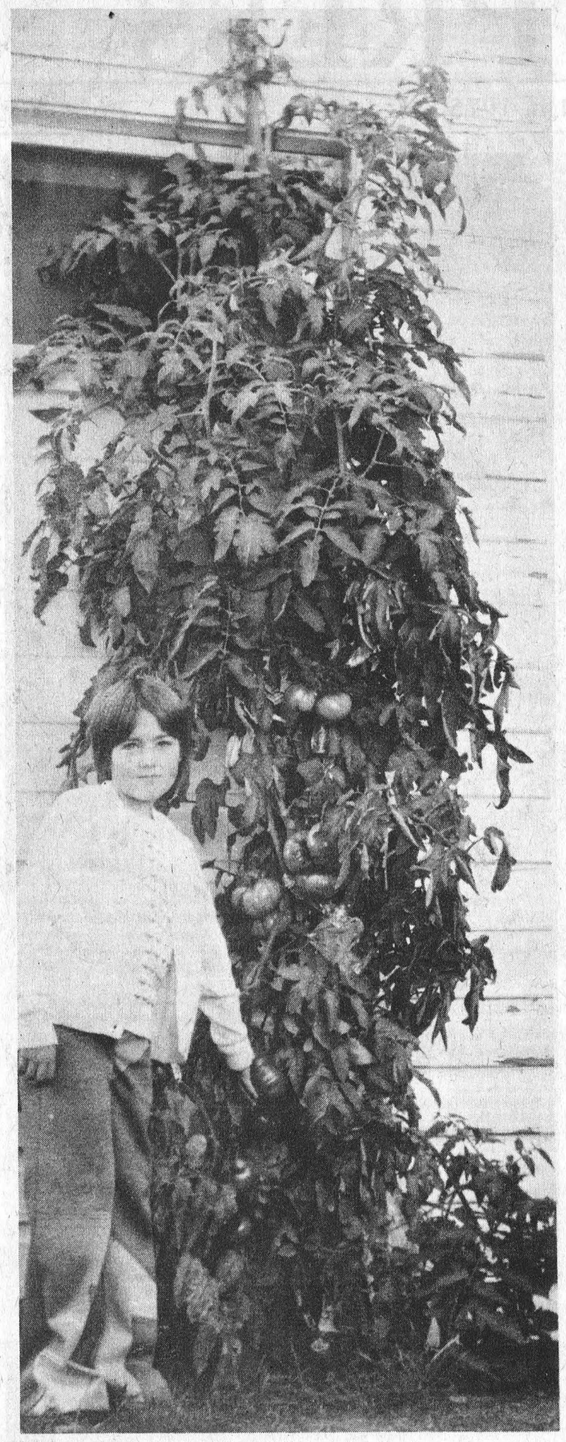

Talk To Those Tomatoes

Arnold Dulmage of South Mountain grows tomatoes and sincerely believes talking to the plants encourages growth.

His granddaughter Cathy Crowder is shown in accompanying photo standing beside rather positive proof that this particular plant 'listened'. Growing on the west side of the house, not in the direct sunlight, the plant is more than 10 feet tall and some of the tomatoes weigh well over a pound. There are still blossoms and Mr. Dulmage plans to protect it from early frosts in the hope it will keep on producing. Note the smaller plant on the right. Maybe it didn't listen.

Reports arrive daily at the Press Office, some of exceptional growth despite the dry hot summer, and others pointing out unusual growth patterns.

Frank Berry, also of South Mountain, reports his potato stalks reached a length of 5 feet. Unfortunately, however the growth was wasted on the stalks and the crop was far from satisfactory.

Staff Photo - Raistrick



SHARE YOUR GOOD HEALTH
BE A BLOOD DONOR

Recognize Two Life Members

Two long-time members were honoured by their fellow members of Winchester W.I. at Monday night's regular meeting.

Mrs. John Moffat, left and Mrs. Neil Hutt received Honourary Life memberships for long and dedicated service.

The two ladies are shown proudly displaying their certificates while chatting at the home of Mrs. Moffat.

Staff Photo - Rowan

To Crown Fair Queen

Mrs. Doug Stewart reports that five lovely area girls have already entered the METCALFE FAIR QUEEN competition.

Mrs. Stewart says several others have requested information and she urges all those interested to make their intentions known as soon as possible.

The competition will be in conjunction with a dance in the Community Centre on Friday evening, September 19th, and the four who will be shouldered with the difficult task of naming a winner are Mr. and Mrs. Moe Rachine and Dr. and Mrs. Don Merritt.

Social And Personal

Pleasant Valley

Mr. Hilliard Gilmer and Mr. Preston Gilmer of Millars Corners spent Friday at Montreal.

Mr. and Mrs. David Gilmer spent Thursday at Mr. and Mrs. Gerald Renkema, Brian, Richard of Brockville.

Mr. and Mrs. Laurence Shaw of Cornwall were recent visitors at Mr. and Mrs. Herbert Wallace.

Mr. Gordon Corker visited Mr. and Mrs. Jas. Fulton of R.R. 3 Brockville, and was a supper visitor of Mr. and Mrs. Gerald Renkema and boys of Brockville on Thursday.

Mr. and Mrs. Earl Gilmer were callers in Iroquois on Wednesday afternoon.

Mr. and Mrs. Herbert Wallace visited her brother Mr. Garnet Fader, a patient in the Memorial Hospital at Winchester.

Mr. and Mrs. Cecil Somerville of Morewood visited Mr. and Mrs. Earl Gilmer on Sunday.

Mr. and Mrs. Lee Kennedy were supper visitors on Friday at Mr. and Mrs. David Gilmer. Mr. and Mrs. Basil D. Gilmer of Ottawa were Saturday visitors, and Mr. and Mrs. Rae Merkley of Winchester called on Saturday afternoon.

Nation Valley

Mr. and Mrs. Geordie Nicholson attended the Bradley - Reid Wedding held in Fenavale Church Vankleek Hill recently.

Mr. and Mrs. John Vreeman, Robert, Donald and Sharron enjoyed a holiday visiting Mr. and Mrs. Gerry Ruessink, Chatham and Mr. and Mrs. Abraham Heemskerk and Mr. Keith Vreeman, Kitchener and while there attended the wedding of their neice Miss Pryna Heemskerk.

Mr. and Mrs. Lloyd Merkley visited Mr. and Mrs. Charles Pollock and Jamie Sunday afternoon.

Mr. and Mrs. Gerritt Oosterbaan attended the Klein Swormink and Sheldrick wedding at Metcalfe on Saturday.

Elma

Mr. and Mrs. R.H. Luimes left on Tuesday, for a visit with relatives in Holland.

Mr. Egerton Barkley and sister, Mrs. Harold Smith, Ottawa, accompanied Brian Barkley to Toronto, on Friday. We wish success to Brian who is entering Toronto University this year, also to Ralph Luimes who is entering Ontario Agricultural College Guelph, and Miss Susan Herriman who is returning to Carleton, Ottawa.

Mr. and Mrs. Graham McPherson spent the weekend with Mr. and Mrs. C.M. Killen, Debra and Leslie, Kingston.

Enroute to their new pastoral charge in Nova Scotia, Rev. Nathan and Mrs. Bowering were overnight guests of Mr. and Mrs. Egerton Barkley.

Mr. and Mrs. Wilfred Carruthers, accompanied by Mrs. Stanley Shay, Chesterville, are leaving this week for Bowness, Alberta, where they will spend some time with Mr. and Mrs. Hugh Manson.

Hulbert UCW Drafts Plans

Members of Hulbert U.C.W. held their regular meeting at the church hall when summer activities were reviewed and plans drafted for the coming term.

The program, prepared by Mrs. Sam Keyes, was directed by Mrs. Delbert Fawcett and included bible readings by Mrs. Delbert Fawcett and hymn singing. Rhonda Francis sang to her own guitar accompaniment and Mrs. Bob Roberts offered a reading. Marie Roberts also sang, accompanying herself on the guitar followed by another reading by Mrs. Dwight Gilmer.

The October meeting will be at the home of Mrs. Dale Keyes.

BIRTHS

On Wednesday, September 3, 1975, to Mr. and Mrs. Carl Harper of R.R. 2 Brinston, Ontario, a Daughter.

On Thursday, September 4, 1975, to Mr. and Mrs. Hubert Casselman, R.R. 1 Berwick, Ontario, a Son.

On Saturday, September 6, 1975, to Mr. and Mrs. Shawn Chambers, R.R. 1, Chesterville, Ontario, A Daughter.

On Saturday, September 6, 1975, to Mr. and Mrs. Thomas Heaphy, R.R. 1, Winchester, Ontario, a Daughter.

On Sunday, September 7th, 1975, to Mr. and Mrs. Murray Manley, Berwick, Ontario, a Son.

On Sunday, September 7th, 1975 to Mr. and Mrs. Michael Pepin, Winchester, Ontario, a Daughter.

On Monday, September 8th, 1975, to Mr. and Mrs. Keith Richie, Prescott, Ontario, a Son.



Receive Life Membership Pins

Winchester Institute Aids Finlay Hall Fire Victims

Twenty-four members and seven visitors attended the regular Winchester W.I. meeting in the town hall. The president Mrs. Hugh Coons, assisted by the Secretary Mrs. Mac Carkner, presided at the meeting.

Roll call was answered by each member giving her height in inches which was converted into cms. by Mrs. Herb Gibson. Mrs. Walter Shadbolt gave the treasurer's report. A gift certificate of $10.00 is to be given to each of the Finlay Hall fire victims. Mrs. Mac Carkner, delegate, gave a very interesting report on her trip to the Institute Convention at Waterloo. Mrs. Herb Gibson, convenor of education and cultural activities gave an educational talk, with illustrations on the metric system.

Mrs. John Moffatt and Mrs. Neil Hutt, institute members since the early nineteen hundreds, were called to the front by Mrs. Ralph Johnstone, who read a very appropriate poem "What is Charm". Each was presented with a Life Membership pin, certificate and corsage. Present were Mrs. Moffatt's daughters, Mrs. H. Lannin and Mrs. J. Rennison, also niece and nephew of Mrs. Hutt, Mrs. D. Matthew and George Hanes.

Meeting closed with "The Queen", Mrs. H. Fetterly as pianist. Lunch was served by the committee Mrs. H. Gibson, Mrs. H. Lannin, Mrs. E. McIntosh and Mrs. D. Keiver.

Grant Edwards Earns Degree

Grant Edwards, Principal of Winchester Public School received his Master of Education degree from the University of Ottawa during the past summer.

Mr. Edwards, a son of Mr. and Mrs. George Edwards, Smith Falls, received his diploma at the Convocation exercises at the National Arts Centre, Ottawa.

CLIP AND SAVE

Bookmobile Begins Winter Schedule

On Monday, September 8, the bookmobile of Stormont, Dundas and Glengarry County Library, will start its eighth winter schedule. Aside from the monthly visits to the usual schools, the schedule includes twice-monthly visits to most community stops.

The vehicle will be on the road Monday through Thursday, leaving the Friday free to pick up trips that may be cancelled because of inclement weather, mechanical trouble or statutory holidays.

Joanne Gallinger, of Ingleside, will again be in charge of circulation, assisted by Diane Leger, of Cornwall. Harry Wygergangs, of Lancaster Township, also returns in his dual role of driver and protector of the young.

One new stop has been added to the schedule, in Currie Hill, where the bookmobile will make its first appearance on Wednesday September 10, from 1:30 til 2:00 p.m. If borrowers in locations that are not at present served by the bookmobile or a branch, feel that they would like to be included in the schedule, they are requested to get in touch with Herman Nyland, library superintendent, 932-3699, Cornwall. If at all possible their needs will be considered for the second part of the winter schedule, that goes into effect on January 5.

The full schedule of community stops follows:

September 8 - December 18, 1975

Apple Hill, Tuesdays Sept. 9, 23; Oct. 7, 21; Nov. 4, 18; Dec. 2, 16 (3:45 - 4:00).

Bainsville, Wednesdays Sept. 10, 24; Oct. 8, 22; Nov. 5, 19; Dec. 3, 17 (2:15 - 2:30).

Berwick, Tuesdays Sept. 9; Oct. 7; Nov. 4; Dec. 2 (1:15 - 2:15).

Bonville, Tuesdays Sept. 16; Oct. 14; Dec. 9; Friday Nov. 7 (10:45 - 11:45).

Boucks Hill, Mondays Sept. 8; Oct. 6; Nov. 3; Dec. 1 (11:35 - 11:45).

Curry Hill, Wednesdays Sept. 10, 24; Oct. 8, 22; Nov. 5, 19; Dec. 3, 17 (1:30 - 2:00).

Dalkeith, Thursdays Sept. 18; Oct. 2, 16, 30; Nov. 13, 27; Dec. 11 (2:30 - 3:45).

Dunbar, Mondays Sept. 8; Oct. 6; Nov. 3; Dec. 1 (2:35 - 2:50).

Dunvegan, Wednesdays Sept. 17; Oct. 1, 15, 29; Nov. 12, 26; Dec. 10 (3:15 - 3:45).

Elma, Mondays Sept. 15; Nov. 10; Dec. 8; Friday Oct. 10 (1:00 - 2:30).

Glen Norman, Thursdays Sept. 11; Oct. 9; Nov. 6; Dec. 4 (2:15 - 2:30).

Glen Robertson, Thursdays Sept. 18; Oct. 2, 16, 30; Nov. 13, 27; Dec. 11 (1:00 - 1:30).

Glen Sandfield, Thursdays Sept. 18; Oct. 2, 16, 30; Nov. 13, 27; Dec. 11 (1:45 - 2:15).

Glen Walter, Mondays Sept. 29; Oct. 27; Nov. 24 (10:45 - 12:00).

Gravel Hill, Tuesdays Sept. 9, 23; Oct. 7, 21; Nov. 4, 18; Dec. 2, 16 (3:15 - 3:30).

Greenfield, Tuesdays Sept. 30; Oct. 28; Nov. 25 (2:00 - 2:15).

Green Valley, Wednesdays Sept. 10; Oct. 8; Nov. 5; Dec. 3 (9:45 - 12:00)

Hallville, Mondays Sept. 8, 22; Oct. 6, 20; Nov. 3, 17; Dec. 1, 15 (3:15 - 3:45).

Inkerman, Mondays Sept. 22; Oct. 20; Nov. 17; Dec. 15 (1:15 - 2:45).

Laggan, Thursdays Sept. 11, 25; Oct. 9, 23; Nov. 6, 20; Dec. 4, 18 (3:00 - 3:30).

Lancaster TP, Thursdays Sept. 11; Oct. 9, Nov. 6; Dec. 4 (1:00 - 2:00).

McCrimmon's, Wednesdays Sept. 17; Oct. 1, 15, 29; Nov. 12, 26; Dec. 10 (4:00 - 4:15).

Maple Ridge, Mondays Sept. 22; Oct. 20; Nov. 17; Dec. 15 (10:00 - 12:00).

Martintown, Wednesdays Sept. 17; Oct. 1, 15, 29; Nov. 12, 26; Dec. 10 (1:15 - 2:45).

Monkland, Tuesdays Sept. 16, 30; Oct. 14, 28; Nov. 25; Dec. 9; Friday Nov. 7 (1:00 - 1:30).

Morewood, Tuesdays Sept. 9, 23; Oct. 7, 21; Nov. 4, 18; Dec. 2, 16 (11:30 - 12:00).

Mountain, Mondays Sept. 8, 22; Oct. 6, 20; Nov. 3, 17; Dec. 1, 15 (4:00 - 4:30).

N. Lancaster, Thursdays Oct. 2, 30; Nov. 27 (10:00 - 11:30).

Riverside Hts., Mondays Sept. 8; Oct. 6; Nov. 3; Dec. 1 (9:45 - 11:15).

St. Raphaels, Wednesdays Sept. 17; Oct. 1, 15, 29; Nov. 12, 26; Dec. 10 (10:00 - 12:00).

Sunnybright, Mondays Sept. 8; Oct. 6; Nov. 3; Dec. 1 (2:05 - 2:20).

Williamsburg, Mondays Sept. 15, 29; Oct. 27; Nov. 10, 24; Dec. 8; Friday Oct. 10 (2:45 - 3:30).

Winchester Spr. Mondays Sept. 15, 29; Oct. 27; Nov. 10, 24; Dec. 8; Friday Oct. 10 (3:45 - 4:15).

Beverdam's Quality Meats

Bulk Bacon, lb.	1.99
Pork Chops, lb.	1.79
Pork Roast Bone In, lb.	1.09
Pork Roast Boneless, lb.	1.49
Blueberries, 30 lbs.	24.00
Blueberries, 5 lbs.	4.15
Cherries, 22 lbs.	11.50
Cherries, 30 lbs.	14.50
Raspberry, 28 lbs.	19.00
BLUE WESTERN BEEF	
Chuck, lb.	85c
Front, lb.	75c
Hinds, lb.	1.15
Sides, lb.	89c
Side of Pork, lb.	1.10
Bushel Apples	5.50
Tomatoes, 4 qt.	1.25
10 lbs. Hamburg	5.90
10 lbs. Rib Steaks	13.90
Homemade Sausage, 2 lbs.	1.38

WINCHESTER 774-2613

Your Fall House Cleaning Headquarters



- mops
- vacuums
- brooms
- sweepers
- cleaners
- waxes

Make It A Clean Sweep from

GEGGIE'S

Home Hardware

VALUE - SERVICE - DEPENDABILITY

Winchester Phone 774-2700



FALL IMPRESSIONS

- Winter Coats fur trimmed & plain
- Slacks
- Casual Jackets
- Dresses
- Pant Suits

Open Monday to Saturday 9:30 - 5:30 Friday until 9 p.m.

CHARGEX master charge

Jo - Anne Shoppe

774-2003 Winchester

Walter Baker To Open Morrisburg Home Show

Walter Baker, M.P. will officially open the 5th Annual Trade and Home Show at the Morrisburg Community Centre on September 25 sponsored by the Morrisburg Chamber of Commerce. The show which runs for three evenings will feature Fred Little, comic-impersonator, on Thursday and Floyd Swyne of the "Willy and Floyd Show" on CJOH will be appearing with his good friend, Les Lye on Friday. Local talent will be featured in Saturday evening's fashion show.

Fred Little (Rich Little's brother) has appeared on many TV shows including Luncheon Date, Juliette, the Tommy Banks Show, the Pierre Berton Show and the David Frost and Merv Griffin shows on CBS. He is a member of the Ottawa Board of Trade and Ottawa Jaycees.

Floyd Swyne is half of the CJOH comedy team "Willie and Floyd" whose program is seen in several western Canadian cities as well as those in the Ottawa and Seaway Valley areas. Les Lye who writes and produces Floyd's show, appears regularly on the "A.M." show and has been featured for the past two years as a performer and writer on Global's "SHH! It's the News."

For the three evenings continuous music by Fawcett's Organs of Winchester will be featured with guest soloists Helen Verhoeven, Holland; Pamela Hoswitschka, Ottawa, and Larry Baguley, Toronto, head organist for Conn Organs.

Exhibitors' spaces still remain open for the show which runs from Sept. 25 to 27. All in-town exhibitors have been confirmed so out-of-town exhibitors may now apply. Chairman of exhibits is Dale Barkley.

Alex English is program chairman and is being assisted by Chamber president Bill Robson. Treasurer of the show is Glenn Keyes. Chuck Collins of Rothman's Caravan, honourary president, will also be appearing.

Admission ticket prices remain the same as in past years at three tickets for one dollar, advance, and fifty cents each at the door. Cash prizes will be drawn for each evening plus other draws and on Saturday evening many exhibitors will hold special draws. Advance tickets will be available from most Morrisburg merchants.

Region 3 Vice Addresses Williamsburg U.C.W.

Williamsburg United Church Women met in the church hall on Tuesday evening with 21 members in attendance.

The president, Mrs. Lyn Barkley, opened the meeting with a poem "Daily Prayers dissolve your Cares" followed by a Hymn and prayer. The Secretary read the correspondence and the Treasurer gave the financial report for the past two months. Mrs. John MacIntosh read a letter from our adopted child in South America.

Plans were finalized for a wedding on Sept. 6 and the Fall Rally for this region on Sept. 24 at 7:30 p.m.

Mrs. Russell Miller and Mrs. Gerald Adams were in charge of the Worship and Program.

Highlight of the evening program was the message brought by guest speaker, Mrs. Grant Couglar, who is Vice-president of Region three in the Seaway Valley Presbyterial. Mrs. Couglar took as her subject "Know your Churches' Activities". She gave interesting and informative examples of the church's participation in Home and Foreign projects telling specifically in what activities the different Conferences are involved.

She was ably thanked by Mrs. Wilbur Garlough for her timely address.

Rev. Mr. Duquette pronounced the benediction and all enjoyed a social hour together with hostesses Mrs. Clifford Knapp and Mrs. Lyle Hess.

Attendance Up At Area Schools

Attendance at area schools is slightly higher than one year ago according to a survey taken last week. Most noticeable gains were at Nationview Public School; Osgoode Township High School; Metcalfe Public School; St. Catherine's Separate School; Greely Public School and Morewood Public School.

Winchester Public School, under the capable direction of Principal Grant Edwards has published a highly interesting and informative handbook which should prove valuable to pupils, teachers and parents alike. Other schools may have distributed similar booklets but to date the Press has not been aware of any such move.

The following chart lists all area schools along with attendance figures for September 1974 and comparitive figures for this term.

	1974	1975
Winchester Public School (K - 6)	298	283
Nationview Public School (K - 8)	378	422
Maple Ridge Public School (7 - 8)	271	270
N.D.D.H.S.	852	820
O.T.H.S.	650	672
Metcalfe Public School	537	557
St. Catherines (Jr K - 8)	260	268
Williamsburg P.S. (1 - 6)	50	44
Timothy Christian (1 - 8)	91	88
Greely P.S. (K - 5)	186	196
Inkerman P.S.	158	155
Elma P.S. (K - 6)	190	183
St. Mary's (Jr K - 8)	340	340
Morewood (Sr) and Morewood (Jr) (K - 6)	130	144
Total	4391	4442

200 PC Supporters Hear Bennett

Hon. Claude Bennett, Minister of Industry and Tourism, delivered a rousing address to a crowd of more than 200 at a PC rally for Osie Villeneuve in Morrisburg Monday night.

Speaking in an enthusiastic but down-to-earth style Bennett blasted the Liberals in particular for their campaign of "something old, something blue, something borrowed and nothing new."

PC candidate Osie Villeneuve also spoke briefly to the large audience and said that he supported the government's decision to locate a new nursing home in Dundas county. However, he pointed out, a final decision as to the location and to whom the nursing home would be awarded to, would have to wait until after the election when all pertinent details could be carefully studied.

Campaign manager G. William Gorrell said that the committee in charge of Mr. Villeneuve's campaign was more than pleased with the large turn-out at the meeting and with the attendance at other functions in the riding. He also made mention of the large number of workers who were helping out in a variety of ways right across the riding.

To-night, Thursday, another PC rally is being held in Alexandria High School auditorium. Hon. Robert Welch, minister of Culture and Recreation, will be the guest speaker.



Big Bundle Of Happiness

Happiness came to Osie Villeneuve last week in a big bundle of papers. Mr. Villeneuve is the Progressive Conservative candidate seeking re-election to the Legislature as the member for the new riding of Stormont, Dundas and Glengarry.

Normally a bundle of papers means a lot of work before being filed away or sent to the waste basket. But not this bundle. The papers were the nomination papers for Mr. Villeneuve and the happiness was found in the 400 signatures appearing on the papers.

Mr. Villeneuve and campaign manager G. William Gorrell of Morrisburg arrived at the office of Returning Officer Mac LaSalle in Chesterville last Wednesday afternoon laden down with the unusual number. Unusual, because a candidate is required to have only 100 signatures when he or she files his or her nomination papers. According to Mr. Gorrell no special effort was made to get people to sign Mr. Villeneuve's papers. "We did note the interest and simply let nature take its course. Naturally, we are impressed with the enthusiasm which was shown here by such a large number of people."

Mr. Villeneuve is shown with his big bundle of happiness flanked by Mr. Gorrell, left, and Returning Officer LaSalle.

Metcalfe UCW Plans Busy Fall

Metcalfe's U.C.W. got right back into the swing at their first meeting of the fall season.

Business was the biggest part of the groups recent "Pot Luck" supper agenda. The active ladies will be involved in various local functions throughout the fall season. They will be catering to a wedding on September 13th at the Metcalfe Community Centre and urge members to offer their assistance. On the 22nd of October the ladies will be holding a Fall Rummage Sale to be held at the church hall. Anyone wishing to donate articles to the sale can leave them at the church hall. A Bazaar on the 15th of November is next on the schedule and once again the members are asked to donate saleable items to the cause.

With business out of the way the group members were given an interesting demonstration by Mrs. Benson on the art of making centre-pieces and candles from beeswax.

U.C.W. members ask all church members to take an active role in this new church season to make this a spiritually successful year.

Metcalfe Anglican Church Women

The Metcalfe A.C.W. began its fall season with a meeting at the home of Mrs. Don Morris.

Ten members were present and also Rev. Lamble who served communion.

The treasurers and secretaries reports were given and Irma Morris gave an account of catering during the summer.

After the business portion of the meeting, the possibility of organizing a church bowling league was discussed. Those interested are invited to call Kaye Stanley or Carol Turley.

The meeting closed with prayer and a bible quiz followed by a lovely luncheon.

Use hot water wisely
Save energy...Save money

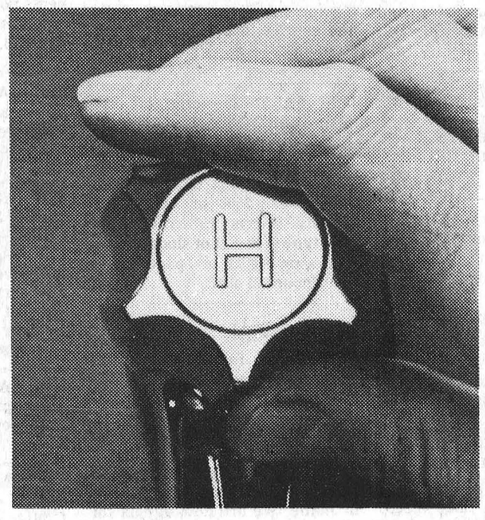

Apart from home heating, a family usually consumes the most energy in producing hot water. Here are just a few small things you can do, that can add up to a considerable energy saving. Turn off hot water taps so they don't drip, fill clothes washers to match the size of the load, wait until you have a full load before using a dishwasher and remember showers usually require less hot water than baths. Try not to use more hot water than you need.

Cascade

The Cascade electric water heater will give you a dependable supply of hot water, but it's up to you to use it wisely.

your hydro

CSS 4948

Peace of Mind is...

An Automobile Policy



Don't fret; just drive. Our policy covers all liabilities. Call today.

774-2515



SUMMERS Insurance Agency Inc.
WINCHESTER

Are you ready for OKTOBERFEST?

THE CLOTHING Barn IS!



All Hi GEORGIE! BLOUSES
Weekend Special Only
25% off



Just Arrived!
Shetland Knit
VESTED SUITS
THE GAMBLER SUIT by Michael-Adam is now also in stock.



PANT-MAN CO-ORDINATES

3rd Dimension Co-ordinates. Have fun. Mix and match with Blouses, Vests, Jackets and Slacks. *The right fit top and bottom!*

Girls' Striped and Plain
Carrhart City Slicker Bib
OVERALLS
25% off

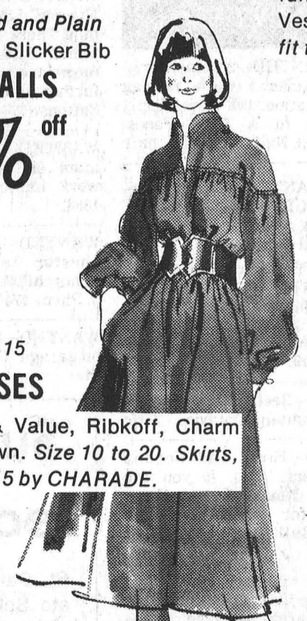



All Men's
Western Style
Double Knit
LEISURE SUITS
Reg. $50.00
This Weekend Only.
$35

All MEN'S
Sport Jackets & Blazers
33⅓ off
Double Knits & Wools, Plains and Patterns.

New
Size 5 - 15
DRESSES
from Style & Value, Ribkoff, Charm and Dresstown. *Size 10 to 20. Skirts, Slacks, 5 to 15 by CHARADE.*

New Fall Colour LEISURE SUITS from CONQUEST. Retailing from $55.00 to $90.00.

We Accept
CHARGEX master charge

Don't forget to ask us for one of our CASH-X Cards.

THE CLOTHING Barn
CLOSED ..... All Day On Mondays
Tuesday, Wednesday, Thursday ..... 9 to 8
Friday ..... 9 to 9
Saturday ..... 9 to 6
Sunday ..... 10 to 4
Tel. 543-2744
Hwy. 31, 2 mi. North of Morrisburg

ifieds - Classifieds - Classifieds - Classifieds - Classi

NOTICES

NOTICE

We now offer a Trucking Service for Custon Slaughtering Monday only until further notice. Please contact John Francis phone Iroquois 652-4630.
We slaughter Pork and Beef on Mondays, and on Wednesdays Beef only.
EARL'S MEATS
Chesterville—Ph. 448-2324
14tfc

NOTICE

Oil Furnace, Water Pumps, Weeping Beds, installed and serviced. Plumbing Supplies sold.
— for free estimates call —
PAUL BARKLEY
South Mountain, Ph. 989-2844
14tfc

Business & Professional Directory

MONUMENTS
Where you
BUY the BEST for LESS
Satisfaction Guaranteed
Cemetery Lettering
DWIGHT H. CROWDER
Phone 535-2683 Williamsburg

GRAHAM L. CASSELMAN
C.L.U.
Crown Life Insurance
Group Insurance - Pension Plan
774-3104 **Winchester**

THE ROYAL CANADIAN LEGION
Branch 108, Winchester
Meets on the last Monday of each month in the Legion Hall, Winchester, at 8:00 p.m.
All War Veterans Welcome
Dwight Hutt, President
Larry Berry, Secretary
Hall Rentals - apply at Legion.
Archie Rice, Treas.

FRED S. COONS
Fire, Auto Casualty
and
Life Insurance
Chesterville Phone 448-2398

R. BRYSON PATTERSON
Optometrist
215 Van Buren Street
Kemptville
Tues., Thurs., Friday
10 a.m. - 5 p.m.
Evenings by appointment only
Tel. 258-2274

BROCKVILLE CEMETERY MEMORIALS LTD.
Brockville, Ont. 342-4505
MEMORIALS
CEMETERY LETTERING
MONUMENTS
Ross McConnell
(Representative)
Winchester 774-3349

MELDRUM and JOHNSTON
Ontario Land Surveyors
W.J. Johnston, O.L.S.
Tel. 774-2414 P.O. Box 394
Henderson Crescent
Winchester, Ontario

SMITH BROS. MEMORIALS
established 1882
The Monument People
Canadian Barre
and Foreign Granite
Cemetery Lettering and Cleaning
1195 Ducharme Avenue
Montreal, Quebec
Tel. 514-271-4753
Call Gerald C. Holmes 774-3544

J. LORNE KINKAID
Morrisburg, Ontario
MONUMENTS
Buy Direct — No Agents
Offices
Morrisburg Smiths Falls
543-3184 283-3480
CEMETERY LETTERING

NOTICES

NOTICE

NOTICE OF INTENTION TO PASS A BY-LAW UNDER Section 443 s.s. (c) and Section 446 of The Municipal Act, Chapter 284, R.S.O., 1970 to close up and sell a road allowance.

TAKE NOTICE that the Corporation of the Township of Winchester, at its meeting to be held on Monday, the 6th day of October, 1975, in the Municipal Building of the said Township, of Winchester, at the hour of eight o'clock in the evening to consider, and if approved, to pass a by-law stopping up and selling that Part of road allowance lying between the Township of Winchester and the Township of Mountain, more particularly described in Schedule "A" attached hereto.

AND TAKE NOTICE that the said Municipal Council will at the same time, and place hear in person, or by his Counsel, Solicitor, or agent, any person who claims that his land will be prejudicially affected by the said By-Law and who applied to be heard.

DATED this 8th day of September, 1975.
Glenn MacGregor,
Township Clerk
Morewood, Ontario.

Schedule "a"
Attached to By-law 31 - 75 of the Township of Winchester Descriptions of land Re: Road Closing.

All and Singular that parcel of land or tract of land situate, lying and being in the road allowance between the Township of Winchester and the Township of Mountain, containing by admeasurement sixty-eight one hundredths acres (0.68), more or less, and described as follows:

Commencing at a point on the easterly limit of Lot twelve (12), Concession eleven (11) of the Township of Mountain a distance of 175.68 feet southerly from the north-east corner of Lot twelve, Concession eleven, of the Township of Mountain, thence easterly on a bearing north 62 degrees 30 seconds east a distance of sixty six feet (66) to a point on the westerly limit of Lot one, Concession eleven, a distance of Four hundred and fifty feet (450), thence westerly a distance of sixty-six feet (66), on a line parallel to the northerly limits of the herein described parcel to a point on the easterly limit of Lot twelve, Concession eleven, of the Township of Mountain, thence along the said easterly limit of Lot twelve to the point of commencement, as shown on Plan No. 98 (P - 2176 - 9), deposited in the Dundas Registry Office as Plan 8R - 521.
20-23c

JOE MARCHAND
PAINTING & DECORATING
Has moved to new location. Residence: 535-2473 (Williamsburg) or Winchester 774-3308.
20-23c

NOTICE
FREE ESTIMATES
PAINTING OUR SPECIALTY
ALSO CARPENTRY AND MASONRY
CALL ANYTIME
McEVOY CONTRACTORS
821-1863
8tfc

RUG CLEANING
BY MOST MODERN
DEEP STEAM EXTRACTION EQUIPMENT
JAMES A. BEATTIE
TEL. 774-3135
14tfc

NOTICE

ALCOHOLICS ANONYMOUS - Do you have a desire to do something about your drinking? There are no dues or fees for AA membership, the only requirement is a desire to stop drinking. For information concerning AA or ALANON (Families of Alcoholics) call 448-2986 or 989-5716.
6tfc

NOTICES

NOTICE TO CREDITORS AND OTHERS

TAKE NOTICE that all persons having claims against the Estate of JOHN BRUNTON McVEY, late of the Township of Osgoode, in the Regional Municipality of Ottawa-Carleton, Gentleman, Deceased, who died on or about the 27th day of January, 1973, are hereby notified to file proof of their claims wiht the undersigned on or before the 18th day of September, 1975, after which date the undersigned will distribute the Estate of the said deceased with reference only to the claims of which they will then have had notice.
DATED at Morrisburg, this 21st day of August, 1975.
William McVey,
Metcalfe, Ontario,
and
James McVey,
Carlsbad Springs, Ontario,
Executors,
By their solicitors,
McInnis and MacEwen,
Morrisburg, Ontario.
18-19-20c

KERRS PAINTING AND DECORATING
INTERIOR - EXTERIOR &
WALLPAPERING
ROOF SPRAYING
CONTACT BOB KERR 989-5733
10-35c

LOST

LOST—Missing, horse jog cart, lost off the trailer, in the vicinity from Rideau Carleton Raceway to South Mountain. Call 989-2190.
18tfc

LOST—From holiday trip, medium sized white and brown male dog, with Border Collie appearance, has Guelph and Immunization tags. "Skippy". Reward. Phone Nancy at 994-9691 during office hours. 19-20p

LOST—From South Mountain, Charolais Hereford Cross. Approximately 1,500 - 1,600 lbs. Wearing red tag with No. 6 on it. Due to calf soon. Call 989-3048.
20-21c

TENDERS

INVITATION TO TENDER
Metcalfe and District Community Centre, Metcalfe, Ontario.

Sealed tenders will be received by the Secretary, until 6:00 p.m. October 7th, 1975, for supplying Furnace Oil to the Community Centre, Metcalfe, Ontario (approximately 7,000 gallons) for 1975-76 season. Please address replies marked "FUEL OIL" to Mrs. H. Gilbert, P.O. Box 120 Metcalfe, Ontario. Lowest or any tender not necessarily accepted.
19-20c

INVITATION TO TENDER
Metcalfe and District Community Centre Board, Metcalfe Ontario.

Sealed tenders will be received by the Secretary until 6:00 p.m., October 7th 1975, for snow removal at Metcalfe Community Centre, for 1975-76 season. Please address replies marked "SNOW REMOVAL" to Mrs. H. Gilbert, Box 120, Metcalfe, Ontario. Lowest or any tender not necessarily accepted. 19-20c

WANTED

HELP WANTED—2 women wanted for general work in egg grading station, full time. Apply in person to A & B Foods, Highway 43, Hallville. 19tfc

WORK WANTED—Carman Refinishers R.R. 2 Iroquois, Ontario. 652-4602, furniture refinishing, repairs and stripping... 14tfc

Top prices paid for scrap metal; brass, copper, lead, batteries, radiators, paper. I.R. Bell and Son, 840 Amelia St., Cornwall, Tel. 933-1119. 14tfc

WANTED—Beef hides. Blom's Meats, Mountain, Ontario. 14tfc

WANTED—First and Second Calf Heifers. Also, if you are having a Household or Farm Auction, for satisfaction call Harold Ball at 448-3161 or 774-5212. 14tfc

WANTED—Custom Plowing - Cardinal area $10 per hour, 657-4491. 19-20c

WANTED—If you require boarding for your horse we have space, Cardinal area, all box stalls, only one hour drive from Ottawa $2.50 a day, grain and hay included. 657-4491. 19-20c

WORK WANTED—Custom silo filling, plowing, combining, picking corn, baling, grinding and mixing. Phone William Helmer, 989-6130 or 989-5386. 17tfc

WANTED

WANTED—3 bedroom house to rent in Winchester or closer to Ottawa. Would prefer house in the country. Phone 774-5167 18-20p

WORK WANTED—Carpentry, interior and exterior painting, Apply to Don Barkley, Inkerman, R.R. 1, Tel. 989-5460. 14tfc

CONSEIL D'EDUCATION
DES COMTES DE
STORMONT, DUNDAS & GLENGARRY
COUNTY BOARD OF EDUCATION
Requires for September 22, 1975
CLERK — TYPIST
This is a Group 1 position (35 hours per week)
Salary Scale: $5,662 - $7,252
at
SEAWAY DISTRICT HIGH SCHOOL
Written applications will be received by:
Mr. C.C. Hart
Principal
Seaway District High School
Box 100,
Iroquois, Ontario K0E 1K0
Tel: (613) 625-4878
S.W. Libbey, Chairman. T.R. Leger Director.
20

CONSEIL D'EDUCATION DES COMTES DE STORMONT, DUNDAS & GLENGARRY
COUNTY BOARD OF EDUCATION
requires for October 1, 1975
SCHOOL SECRETARY
(halftime)
Group 4 Position
Salary Scale $7040 - $9000
Hours of Work - 17½ hours per week at Chesterville Public School

Written applications will be received by.
Mr. Wyman Barton, Principal
Chesterville Public School
Box 489
Chesterville, Ontario
K0C 1H0

Telephone (613) 448-2224

S. W. Libbey, Chairman T. R. Leger Director
20c

PRESCOTT & RUSSELL COUNTY BOARD OF EDUCATION

Applications are invited from Qualified Teachers for
SUPPLY TEACHING
As required at:
RUSSELL PUBLIC SCHOOL
Applicants are requested to reply directly to the school:
Russell Public School
Dean Loucks, Principal
Box 250
Russell, Ontario
K0A 3B0
20-21c

WANTED—Bowlers for Thurs. Evening Ladies League - beginning Thurs. Sept. 18, 1975 at 7:30 p.m. at Suttons Bowling Alley. All interested persons welcome. For further information please call Suttons - 774-2809. 20p

WANTED—Experienced aluminum siding installer, to start work immediately. Phone 821-1854. 20 tfc

WANTED—A ride from Winchester to Richmond Road (Churchill Ave. area). Daily - 9 to 5. Phone 774-3315. 20c

WANTED—Carpenter to do work on garage. Call 774-3543, 445 May St. 20p

Supply Teachers

St. Catherine's Separate School, Metcalfe, Ont. is desperately in need of substitute teachers for the school year 1975-76. Interested persons can contact John Delorme at 821-2546. The daily rate for supply teaching is $30.00 unqualified and $35.00 qualified.

WANTED

HELP WANTED—Part time delivery help required. Apply in person. Vice Furniture, St. Lawrence Street, Winchester, Ontario. 20tfc

HELP WANTED—Experienced farm equipment mechanic. Derks Equipment Ltd. Phone 448-2462. 20-21c

HELP WANTED—Two School Bus Drivers, for Russell Area. Call 445-2049. 20-21c

WANTED—Experienced man - Farm Equipment Sales - Route Truck. Salary plus commission. Phone 774-3917. 20c

HELP WANTED—Girl to work in Winchester Dental Office. Previous experience a help but not a necessity. Please reply in writing stating particulars to Box 729 Winchester, Ontario. 20-22c

DEMOLITION—Will take down and take away buildings. Clean up foundation. Phone 448-3173. 20-21p

DRIVER WANTED—To drive a small bus van from Metcalfe area to Blossom Park area, For information call 774-2945. 20c

TO RENT

FOR RENT OR SALE — Hereford bulls, Chesterville 448-2332. 45tfc

FOR RENT—Office space at Garlough's Gas Bar on Highway 31. Available immediately. Phone 774-5200. 19tfc

FOR RENT—3 bedroom brick house, with family room, den, garage, appliances; unfurnished. $200.00 monthly. Chesterville 448-2162. Available September 1, 1975. 18tfc

SILO FOR RENT—Lot 10 Concession 4, Mountain Township. Phone 989-2973. 18-19c

FOR RENT—2 bedroom bungalow with garage in the villlage of Crysler. Phone 984-2892. 20-21c

BARN FOR RENT—Ties 52 head - barn cleaner. For information phone 774-2945. 20c

FOR RENT—Two ground floor apartments, completely modern, for lease in Williamsburg. Call (days) 535-2261, (evgs.) 535-2760. 20-21c

FOR RENT—2 rooms available in private home. Will have use of house. Should be tolerant of pets. Must be female. Phone 774-3547. 20-21p

FOR RENT—Lot 125 x 200. Suitable for house trailer. Phone 774-5813 after 8 p.m. 20-21p

FOR SALE

FOR SALE—Complete line of Badger equipment unloaders, cleaners, etc. Contact Garry Murphy of Murphy Sales and Service, Brinston, Ontario. Tel. 652-4713. 14tfc

FOR SALE — Buy your beef direct from the farmer, dressed, government inspected. Tel. Chesterville 448-2332, 7 p.m. to 11 p.m. 4tfc

FOR SALE—In ground swimming pool kits (complete) reduced for mid season clearance. Ask about our specials on pool heaters and other accessories. Kopas Pool and Patio, Winchester Springs, 774-2123. 14tfc

FOR SALE—Suttons Mobile Kitchen (Chip Wagon), Three fryers, one small grill, fridge, coke cooler and couch. $2,500.00 or best offer. Phone 774-2119. 11tfc

FOR SALE—Fresh shop hogs, sides 60 to 70 lbs. Average, $1.05 per lb. Prices effective to Sept. 13. Cut and Wrapped for freezer. Country Meat Market, Dunbar, Tel. 448-2123. 20c

FOR SALE—In stock, well-aged steer beef, sides 75 cents, front 65 cents, hinds $1.15, chucks 85-95 lbs. 89 cents, cut and wrapped for freezer. Prices effective to Sept. 13. Country Meat Market, Dunbar. Tel. 448-2123. 20c

FOR SALE—Baled straw and 50 acres of standing corn, picking or silage. Phone 445-5528. 18-20c

FOR SALE—Fireplace Wood. Phone 821-2031. 18-21c

FOR SALE—A mobile home 50 x 10. 2 bedrooms. Located on Morewood road. Phone 448-3229. 18-21p

FOR SALE—69 Sunbeam Arrow, good second car, best offer. Phone evenings 448-2162. 18tfc

FOR SALE

FOR SALE—If a chain saw is the answer, then give us a call. We have a "Pioneer" saw for every purpose. Tom's Air-Cooled Engines, Vernon, Ontario. Phone 821-1060. 14tfc

FOR SALE—Opening Special 10 per cent off Sunworthy wallpaper. Your new dealer in the Brinston area. Murphy Sales & Service, Brinston, Ont. 652-4713. 14tfc

FOR SALE—Plumbing supplies, Myers water pumps, water conditioners, chlorinators, sediment, taste and odour filters. Murphy Sales and Service. Brinston, Ontario. Tel. 652-4713. 14tfc

FOR SALE—Choice Hereford beef: Side, 85c; Hind Quarter, 95c; Front, 70c. Government Inspected. Cut and wrapped for freezer. Ralph McPherson, 448-2530. 14tfc

FOR SALE—DeLaval Pipeline Milkers, new and used bulk tanks, vacuum pumps, pail milkers and other dairy equipment. Murphy Sales and Service, Gary Murphy, Brinston, Tel. 652-4713, evenings 535-2192. 14tfc

FOR SALE—World famous Homelite Chain Saws. All XL models in stock. Good stock parts on hand. Mechanic on duty ready to serve you. Good stock chain to fit most saws at popular low prices. R.H. Beckstead I.H. Parts, Sales and Service, Williamsburg. Tel. 535-2103. 14tfc

Organs And Pianos

CONN ORGANS and LESAGE PIANOS. Used all makes. Service on all makes. Fawcett Organ and Piano Studio, Winchester, Tel. 774-2205. 14tfc

SALES AND SERVICE
A number of used vacuum and rug shampooers for sale. All in good condition, also rug shampooing. Free demonstrations by appointment. Apply Sam Cowan, Prescott, Tel. 925-3586, Winchester, Tel. 774-3745. 17tfc

FOR SALE—Beatty and Berkley pumps and water systems. Best Price in the Ottawa Valley on Beatty and Pedlar's Cow Bowls. Dave's Pump Service Ltd., 67 Clarence Street, Ottawa, Ontario. Tel. 234-0744. Res. 835-2013. 14tfc

ALTA-BANK
USED FURNITURE
Two floors of Quality Used Furniture to choose from. Visit our store at 1725 Bank St. South. Ottawa. We BUY good quality used furniture and antiques. Call 731-2245. Collect. 14tfc

FOR SALE—Carbozite - World Famous quality paint. Special price on various colours. R.H. Beckstead I.H. Parts, Sales and Service, Williamsburg. Tel. 535-2103. 13tfc

FOR SALE—Home-Lite chain saws available at Smith's Farm Equipment. Phone 774-3379. Sales and service. 5 models to choose from. 14tfc

FOR SALE—28 acres of corn silage. Lou DeVries 989-5703. 19-20c

FOR SALE—Allis Chalmers forage blower $300 or best offer. Massey Harris 3 furrow plow, trail type $100. Set of sloop sleighs with wide bunks, oil space heater $75. Phone 821-2953. 19-20c

FOR SALE—1 - 14' x 68' Mobile Home. New, fully furnished. 1 - 12' x 68' Mobile Home. New, fully furnished. May be seen at Springholm Park by appointment. Can be set up in park or delivered to your lot. 1 - 57' x 10' Mobile Home, used, (Champion) fully furnished. Ideal for cottage or home. We are now agents for the Commodore Double wide homes coming in 24' x 36', 24' x 40' 24' x 44', 24' x 48' and 24' x 52'. Order now and enjoy your new home this winter. Phone Irwin Holmes 774-2434. If no answer try 774-5407. 18tfc

Apples
Smyth's Orchard
652-4089
Dundela
Bring Your Own Containers
Open 'Til Dark

FOR SALE

ATTENTION ..... SHOPPERS
SUPER SALE ON NOW

TWO TONE HOUSE PAINT
White, no. 900, suggested retail price $20.55 now only $13.95.

PROMOTIONAL SALE ON OUTSIDE PAINT - Selling elsewhere on special at $9.95 at our store now for $7.95.

ALL C.I.L. EXTERIOR AND INTERIOR WHITES - Top line Latex and Semi-gloss .... 25 percent off.

Reduction on Kitchen Cabinets and Vanities.

10 percent off on all wallpapers.

Special savings on Ceramic Tiles.

See them on display
METCALFE HOME DECOR
Corner Victoria & Albert Streets
Metcalfe, Ontario
Tel. 821-1422
19tfc

FOR SALE—Cedar posts all sizes, hydro poles, cedar rails. Phone Kemptville 258-2050. 19-22p

FOR SALE—One ½ yard cement mixer without motor. Also cheese vat in good condition. A quantity of barn lumber and scrap metal. Phone 774-6304. 19-20p

FOR SALE—30 acres of standing corn for silage or cob. Denis Kopas, Winchester Springs, 774-2133. 19-20c

FOR SALE—House trailer, deluxe 1973, 12' x 60' 3 bedroom including 2 outside porches, skirting, steel tool shed, and one extra storage building. Contact Keith Acres, salesman for Irene Alguire Real Estate. Phone 537-2105 or 933-5154. 19-20c

FOR SALE—Four nice heifers, milking, bred again for spring, part Hereford-Jersey. Could be kept for milking or for beef. South Mountain 989-2152. 19-20c

FOR SALE—3 colts, yearlings, halter trained and quiet, sired by registered quarter horse stallion. 657-4491. 19-20c

FOR SALE—NEW IDEA front end loaders. Also, Kelvinator clothes dryer. Phone 821-2090. 19-20c

FOR SALE—40 acres of No. 1 standing cob corn will sell by the acre. Massey Ferguson 7 foot Hydraulic Disc, Ford 8 foot Hydraulic Blade. Call Avonmore 346-5568. 19-20c

FOR SALE—One Hereford Bull, 2 years old. Also two Hereford cows. 821-2834. 19-20c

HENS FOR SALE—50 cents each. Please call Norst Rick, South Mountain, 989-2145. 19-20c

FOR SALE—Choice steer beef 75 cents pound. Government inspected, cut, wrapped, frozen. Call 826-2576. 19-20p

FOR SALE—In Morewood area, 20 acres of standing corn, to pick or silage. Call 448-2559. 19-20c

FOR SALE—Pullets, 3½ months, $2.00 each. Dennis Kopas Winchester Springs, 774-2133. 20c

FOR SALE—Ottawa house. Must be moved. Can arrange moving and carry mortgage for interested lot owner. Apply Myers Lumber, call evenings 731-4745 (Ottawa). 20-23c

FOR SALE—1968 Envoy Epic in very good condition with low mileage. $100.00. Tel. 821-2493. 20-21c

FOR SALE—2 Goodyear tires D-7814, 4 ply; also 2 Atlas tires C-7814, 4 ply, approximately 500 miles. Please call 989-2962. 20c

FOR SALE—One mature breeding pair of buffalo - $1600. Also offering one pair of Scotts Highland Cattle, llamas, and a large assortment of ornamental pheasants and game birds. Phone 821-2866. 20-21c

FOR SALE—Chrome breakfast table and 4 chairs. 2 Black and White T.V. Quantity of white ash planks, and various other items. Phone 821-2210. 20c

FOR SALE—400 feet of corn crib. Phone 821-2088. 20-21c

FOR SALE—Smith Corona typewriter, manual office model, excellent condition, $100.00. Rollaway cot with mattress, new $50.00. Tel. 821-2672. 20-21c

FOR SALE—Range feeder. 16 ft. long, 8 ft. 6 in. wide with 3 ft. 6 in. roof over-hang. Ideal for grain storage and-or hay feeder. Phone 774-6301 or 733-8984. 20-21c

FOR SALE

FOR SALE—One oil fire cook stove with oven and electric fan. Excellent condition. Phone 652-4015. 20-21c

FOR SALE—Inter Therm furnace, 80,000 B.T.U. chimneyroof cap, all line and tank included. Used only one winter. Asking $300. Call 774-6123. 20-21c

FOR SALE—Cedar Posts and cedar rails, all sizes 989-5451.
20-23c

FOR SALE—Four axles with 14.5 10-ply nylon tires, 3 axles with electric brakes. Cub uniform size 32, Brownie and Guide Uniforms, Size 14. Phone 774-5407. 20c

FOR SALE—One - 1265 Intertherm oil furnace with prefabbed chimney. Ideal for mobile home or where installation is limited to closet space, no return air duct required. $150.00 Phone 989-2081 after 5 p.m. 20-21c

FOR SALE—1963 G.M.C. 2 ton truck, 1964 Ford ¾ ton, flat bed trailer 8 x 14, Phone 445-2118.
20-21c

FOR SALE—'69 Datsun 1000, sell as is, contact 821-1187. 20c

FOR SALE—'75 Pontiac LeMans. Owner leaving town. Tel. 774-5658. 20-21c

FOR SALE—One G.E. Spin Dry washer - 2 years old - $100, one Maytag dryer - 10 years old - $50, both in good condition. Phone 989-5624. 20c

FOR SALE—4 year old gelding riding horse, good disposition or trade on farm machinery. Phone 543-2474. 20-21c

FOR SALE—Henry Herbert Piano with bench. In good condition. Call 989-2092. 20c

FOR SALE—Size 6½ boys black panther Bauer skates, like new, $30. Phone 821-2388. 20c

FOR SALE—Eight ducks for sale. Call Jeannie 821-2388. 20c

FOR SALE—Antique Queen Anne style China Cabinet with glass front and sides. Phone 774-3931. 20c

FOR SALE—Registered Dalmation pups, black spotted, 7 wks. Boarding facilities also available. 445-5317. 20-21c

FOR SALE—1969 Mercury Montego, good condition, as is $200.00. 448-2749. 20p

FOR SALE—Plywood box with roof on for ½ ton truck. One International stationary engine. Phone 774-6304. 20-21p

FOR SALE—Garage Sale: Furniture, dishes, clothing, vegetables and numerous other articles for sale at the home of Mr. and Mrs. Orvil Bell about ¼ miles east, on highway 43 (off 31 hwy.) on Saturday Sept. 13th. If rain, on the following Saturday. 20p

HAROLD D. POAPST
Real Estate Broker
Winchester, 774-2602
50 Acres, well fenced, good barn and silo, good building site between Chestervile and Winchester. $53,000.

Large well maintained 2 storey frame home on 2½ acre lot in Hallville, small barn and garage. Plenty of trees. Asking $44,900.

Listings Wanted.

To satisfy calls from prospective purchasers.

For Service call:
Sven Jorgensen, representative
774-5226 20c

SUPPORT MINOR HOCKEY BY BUYING AN OKTOBERFEST TICKET EVEN IF YOU CAN'T ATTEND. WE WILL SEE YOU SATURDAY NIGHT SEPT. 13, 1975
Beat the high cost of decorating with Mobile Paint. Interior Latex $6.88 gal. Semi-Gloss Enamel $8.88 gal. Redwood Stain $6.66 gal. Additional bonus one yard stick free with one or more gallons or mobile paint. Special reduction on all other brands of paints also paint roller and brushes at a big saving. Now is the month to complete your outside paint jobs. Open from 8 a.m. to 6 p.m. and Friday night until 9 p.m. Ormond General Store, Phone 774-2730.
20c

FOR SALE—We now have a wide assortment of curtain and drapery rods. D. & K. Fabrics, Morrisburg Mall. 20-21c

FOR SALE—Corduroy ends now on hand in a variety of colors. $2.29 yard. D. & K. Fabrics, Morrisburg Mall. 20-21c

FOR SALE—36 inch printed flannelette. Special 85 cents per yard while supply lasts. D. & K. Fabrics, Morrisburg Mall. 20-21c

Classified Advertisers TAKE NOTE
Commencing September 1, 1975

CLASSIFIED ADVERTISING RATES

GENERAL CLASSIFIED - $1.25 minimum (25 words or less) $1.00 subsequent insertions. Otherwise .05 per word first insertion, .04 subsequent.

CARDS OF THANKS, COMING EVENTS, ENGAGEMENTS - $1.50 minimum (30 words or less) or 5 cents per word.

IN MEMORIAMS - $2.00 minimum including four line verse. 25 cents for each additional line.

All above are cash rates.
25 cents extra on charge accounts for each advertisement.
Delinquent accounts will be refused further advertising privileges until account is paid in full.
PHONE 774-2524

FOR SALE

FOR SALE—45 inch printed hopsack curtains. Reg. $2.98 yard. Now $1.98 yard. D. & K. Fabrics, Morrisburg Mall. 20-21c

FOR SALE—Fall and winter fabrics arriving weekly. Large variety now on hand. Velvet - printed and plain, corduroys - denims - polyester mohair - double knits, etc. D. & K. Fabrics, Morrisburg Mall. 20-21c

FOR SALE—The Cycle Saloon. Motorcycles and Snowmobile Wreckers. Used snowmobiles now in stock. Plus 650 Triumph Chopper, mint condition reduced to $850. Call after 6 p.m. 932-0810. 20p

FOR SALE—Trade or Buy: Will trade machinery (new or used) for cattle or horses or vice versa. Apply Fern Patenaude, Berwick, R.R. 1, First place north of railway track on Boundry Road. 20p

FOR SALE—10 Hereford cows, bred for spring. 20 half-Hereford half-Charolais calves. Call after 6 p.m. 448-2501. 20p

FOR SALE—Purebred Collie Pups, 6 weeks old. Dry Ash Wood. Arnold M. Barkley, Iroquois, 652-4262. 20-21p

FOR SALE—Girls 3 wheel, 3 speed bicycle, like new. Phone 774-2503. 20p

FOR SALE—Trunk in good condition, room screen, electric rangette, many records, black and white T.V., 2 radios. Phone 774-2503. 20p

FOR SALE—Girls' Skidoo suits, one 12 year size and one 14 year size, navy blue; girls' green corduroy car coat trimmed with orlon fur, size 12; red plaid bomber jacket, girl's, size 14. All articles in nearly new condition. Call between 5 p.m. and 8 p.m. 774-3837. 20p

FOR SALE—1971 Pinto Hatchback. 4 cylinder automatic. Good condition. Best offer. 774-2441. 20-21p

REAL ESTATE
FOR SALE

Three bedroom bungalow in Village of Winchester, newly renovated inside, glazed white brick exterior, partially finished basement, quietly located on large lot overlooking farm countryside. Owner transferred. Priced to sell at $40,800. 20tfc

FOR SALE—Come and visit us in our new and larger store 2 doors from Morrisburg Bakery on the Mall. Check our ads on this page for special sale items. D. & K. Fabrics, Morrisburg Mall. 20-21c

GERALD MORRIS
REAL ESTATE LIMITED,
BROKER, METCALFE 821-2042.

Bungalow, three bedrooms, laundry room, new aluminum windows; ½ acre corner lot. Highway 31. Asking $35,000, $5,000 down. Immediate possession.

13 acres. Williamsburg. Three bedroom home; family, dining, living, laundry rooms; large kitchen; bathroom; new furnace; garage; work-shop; small outbuildings; asking $35,000.

Winchester, Solid brick, four bedrooms, large bright living and dining rooms, family room, garage, asking $42,000. Good terms. 10½ per cent of mortgage.

Call Helen Guy, 774-5725. 20c

Cards of Thanks

CARD OF THANKS—Words cannot express my appreciation of all the kind acts done while I was in hospital. Special thanks to those who brought my wife to the hospital, for calls, cards and phone calls. Also to Rev. Boehmer, Rev. Duquette and Rev. Gordon, nurses on second floor and Dr. Domanko.
—Edwin L. Deeks, Williamsburg 20c

CARD OF THANKS—We wish to express our sincere thanks to our neighbours and friends for the many cards of sympathy, acts of kindness and donations to the Cancer Society extended to us during the loss of a dear husband, father, grandfather and great-grandfather, Frederick DeGroot. A very special thanks to Dr. Chande, Rev. Massey and the staff and nurses of the Winchester District Memorial Hospital, 1st floor. Your thoughtfulness is very much appreciated.
—The DeGroot Family 20c

CARD OF THANKS—I wish to express my sincere thanks to my neighbours, friends and relatives for their cards, visits and treats while I was a patient in Riverside and Winchester District Memorial Hospitals. I also want to thank everyone who was so kind to my wife while I was hospitalized and since I have come home. Special thanks to Dr. C.E.L. Morrow and Rev. Woolfrey.
—Thomas Buckingham 20c

Cards of Thanks

CARD OF THANKS—I would like to thank relatives, friends, and neighbours for visits, gifts, flowers, cards and letters, received during my stay in Winchester District Memorial Hospital and since coming home. Special thanks to Dr. H. Justus, his granddaughter, visiting clergy and nurses of second floor.
—Mrs. Muriel Carruthers 20c

CARD OF THANKS—We would like to express our thanks to all our friends and neighbours for the gift and nice evening spent together before we leave for our new home. Special thanks to those who made it possible.
—Jimmy & Annie Fife and Arlene 20p

CARD OF THANKS—I appreciate and will always remember all who were so thoughtful and kind at the time of the fire at Finlay Hall and since and I want to say Many Many Thanks.
—Sadie Timmins 20p

CARD OF THANKS—I would like to thank all the teachers and those who have chosen me to accomplish that wonderful trip to Bridgetown, Nova Scotia. The trip has left me with more friends and memories than anything else I have ever done. A special thank you to Mrs. M. Fetterly.
—Judy St. Pierre, R.R. 1, Winchester 20c

CARD OF THANKS—A sincere thank you to my friends, relatives and neighbours for their cards, gifts, and visits while I was in Winchester District Memorial Hospital. Special thanks to Dr. H. Justus, to the nurses and staff on the second floor for their excellent care and to Rev. Earl Moore and Rev. Atkinson. My very grateful appreciation for the kindness shown to my husband during my absence and to both of us since my return home.
—Jessie Cooke 20p

CARD OF THANKS—To my kind neighbours, friends and relatives I wish to extend sincere thank yous for your cards, phone calls and get well wishes while I was a patient in St. Vincent De Paul Hospital in Brockville.
—Charles Preston 20c

CARD OF THANKS—We would like to express our thanks to our children, friends and relatives for the surprise party on our Silver Wedding Anniversary and to thank everyone for the flowers, cards and gifts. Special thanks to Mrs. Orvil Bell for the lovely anniversary cake and to Sharon Baker for the music. We will always remember such a happy occasion.
—Doreen and David Summers 20p

CARD OF THANKS—I wish to express sincere appreciation to my family, relatives and many friends of Winchester for their prayers, cards, letters and flowers while I was a patient in South Waterloo Memorial Hospital. Thank you so much for your kind and thoughtful concern.
—Edna Snider 20p

CARD OF THANKS—My sincere thanks to all who remembered me with flowers, cards, visits and treats while I was a patient in the hospital in Winchester. Special thanks to Dr. Barton and the nurses and staff of the 1st floor. Your kindness will always be remembered.
—Mrs. Lorne Wyatt 20c

CARD OF THANKS—My sincere thanks to all who remembered me, while I was a patient at Winchester District Memorial Hospital for 3 weeks. Special thanks to Dr. Slowey, Dr. Argue and 2nd floor nurses for my speedy recovery.
—Mrs. Bridget O'Brien
Dearborn, Hts., Michigan 20p

IN MEMORIAMS

WEEGAR—In memory of our dear brother Lyn who was accidentally killed three years ago, September 10.
We always remember the way you looked,
The way you spoke and smiled.
The little things he said and did
Are with us all the while.
He's really not gone away
Nor has he travelled far
He has entered God's eternal home
And left the door ajar
And we know that we shall meet again
Just beyond the silver sea.
—Always remembered, Sharolle, Denis, Kevin and Tim. 20p

STEARNS—In loving memory of Louise Stearns who passed away August 30, 1973.
—Olin and Marjorie Stearns, Eleanor, Willis, Pam and Jeff. 20c

ARMSTRONG—In loving memory of a dear wife and grandmother Nina who passed away September 9, 1973.
—Ever remembered by husband Lorne, granddaughter Gloria. 20c

IN MEMORIAMS

WEEGAR—In memory of our loving son Lyn who was accidentally killed September 10, 1972.
We remember the day you left us
With a sad and weary heart
We never thought that morning
That we would have to part.
We cannot read God's purpose
But there will come a day
When God will make us understand
Why you were called away.
You meant so very much to us
Far more than words can say.
There is still an ache within our hearts
That years can't take away.
Down here we mourn but not in vain
For we know in Heaven we'll meet again.
—Sadly missed by Mom and Dad. 20p

GUILBAULT—In loving memory of our dear daughter, Claire Guilbault (Cayer), who passed away so suddenly one year ago, September 14th.
We've mourned for you one year,
Each day your memory is more alive,
We see your smile through every tear,
While on memories of your laughter we thrive.
You were so young and vibrant,
With never a thought of death,
But plans for making us so happy,
And then so suddenly you left.
—Always remembered by Mom, Dad, Sisters, Brother and Niece. 20p

EDGERTON—In loving memory of my husband, Hugh Edgerton, who passed away September 9, 1974.
—Isabel. 20c

ARMSTRONG—In loving memory of a dear sister Nina who passed away September 9, 1973.
—Ever remembered by sisters Stella, Annie, Grace. 20c

Coming Events

BINGO
Bingo resumes at Metcalfe Community Centre on Tuesday, September 9th at 8 p.m. Jackpot $400. Good Prizes offered. Come out and meet your neighbours at the friendly Bingo. 19-20c

WINCHESTER GRASS DRAGS
Sunday September 14, 1975, Winchester Air Park, 1:00 p.m. sharp. 17tfc

KENMORE CHURCH CENTENNIAL
Rev. Clifford Hill will be the special guest at the Kenmore Baptist Church on September 14 at 8:00 p.m. Special music will be provided by the McWaters Family to help celebrate the centennial of the Kenmore Church. Everyone is welcome. 19-20c

OKTOBERFEST
Morrisburgs 4th Annual Lions and Firemen's **OKTOBERFEST** will be held Saturday, September 20, 1975. Dancing 9 - 1. Music by Hans Stumps and his Bavarian Orchestra. 19-21c

INKERMAN UNITED CHURCH ANNIVERSARY
Sunday, September 14, Inkerman United Church Anniversary. 11 a.m. Morning Service - Guest speaker Rev. Maxted. Music by the Share group from Heckston. 8 p.m. Evening Service - music by Kemptville Choir under the direction of David Irwin. 19-20c

RUMMAGE SALE, SOUTH GLOUCESTER
A rummage sale will be held at South Gloucester United Church, corner of Albion and Rideau Road, (off Highway 31 west, first left after South Gloucester from Winchester area) on Wednesday, September 24, 1975, from 9:00 a.m. to 3:00 p.m. Used clothing, white elephant table, plants and vegetables. 20-21c

DANCE
MORRISBURG LEGION
On September 13 with "Rodger Molson and His Black Muck Diggers Orchestra''. $4 per couple, dancing 9 - 1. 20c

SPECIAL SERVICE
A special service will be held in Reid's Mill Church on Sunday Sept. 14, at 7:30 p.m. Music, under the direction of Stanley Wallace will consist of South Gower Instrumental Quintette and special vocal music, with Mrs. Baird as guest soloist. Mr. Mervyn Peters will conduct the service. Rev. Norman Baird of Orillia, Ont. will be guest speaker. Everyone welcome. 20p

WOMEN'S INTERNATIONAL NIGHT PROGRAMME
Thursday, Sept. 18 at 8 p.m. in the Winchester Presbyterian Church Hall. Women's International night programme. Sponsored by the Privy Council. All ladies welcome. 20-21c

OPEN RECEPTION
Open Reception at I.O.O.F. Hall, South Mountain at 9 p.m. for Sandra Simser and John Martin on September 19 following their marriage. Everyone welcome. 20-21c

Coming Events

ARTS DISPLAY AND SALE
Next week at Crystal Rock Art Room, R.R. 5, Spencerville, Ontario (old Highway 16), original oil paintings in various styles by area artists. Also many artistically performed handicrafts suitable for occasion gifts. 20c

BALL GAME
Ball Game - Winchester Firemen v.s. Mountain Township Firemen. Friday Sept. 12, 1975, at 8 p.m. South Mountain Fair Ground. Admission - Adults, .50 - 12 and under, .25. 20p

MIXED MARATHON BRIDGE
Anyone interested in the mixed Marathon Bridge, sponsored by Winchester Curling Club, should please contact (before Sept. 30th) Weedena Jennings 821-1358 or Betty Millar 821-2928. 20c

GUY LOMBARDO
By popular request, Guy Lombardo to return to the Angus Gray Centre, Maxville, Ontario, May 22nd, 1976. Tickets on sale November 1st. Watch for details. 20-21c

GOLDEN YEARS SOCIETY
The Golden Years Society will meet in Henderson Hall on Wednesday, September 17 at 11:00 a.m. Make an effort to come to the meeting as there is some important business. 20c

FALL GENERAL MEETING OF WINCHESTER CURLING CLUB
The Annual Fall General meeting of the Winchester Curling Club wil be held in the Clubroom on Tuesday Sept. 23, 1975. Will all members make a special effort to attend. 20-21c

BENEFIT DANCE
There will be a Benefit Dance for Mr. and Mrs. Bill McCaffrey on September 13 at 9:00 p.m. at St. John's Hall on old Prescott Road, Osgoode Township. 20c

GOSPEL SIGN DEDICATION
Dedication of the Gospel Sign, south of Winchester site on the new bypass, will take place Sunday, September 14, 1975 at the Wesleyan Camp Grounds, Winchester at 2:30 p.m. Guest speaker, Enos Buebacher from Eganville. Special music will be proved by the McWaters Family of Kemptville sponsored by Winchester and Mountain Christian Businessmen. 20c

NOTICE
BROWNIES
Registration for Brownies will be held at Winchester Public School on Tuesday Sept. 23 from 6 to 7 p.m. Mothers are invited to bring their girls and meet with the leaders to discuss plans for the year. 20-21c

MORRISBURG AND DISTRICT CANADIAN CLUB
50th ANNIVERSARY CELEBRATIONS
Guest Speakers will include: Thursday, September 25, Walter Baker; Monday, October 20, Peter Swann; Tuesday, October 28, Louise Holmes; Thursday, November 20, Dr. George Fisher. All members, guests and interested people are invited to attend. 14-16-18-20-22-24-26-27c

Auction Sale

AUCTION SALE
FARM MACHINERY, HAY, GRAIN AND STANDING CORN

At the farm located 1 mile North and 1 mile West of the Village of Chesterville and 5 miles straight East of the Village of Winchester.
FRIDAY, SEPTEMBER 12th
Commencing 1 p.m.

Machinery: 1 165-Massey Ferguson tractor with front end loader, looks and works like new; 1 gravel and snow bucket ; 1 135-Massey Ferguson tractor same age and condition; 1 set of McCormick double 16 discs with carriage (new); 2 3-furrow McCormick 12 inch ploughs, like new; 1 tractor cultivator; 1 set double disc (working order); 1 set 10-ft. chain harrows; 1 set drag harrows; 1 corn cultivator, European type, can be used for regular cultivator; 1 Massey Ferguson 15 disc (new); 1 circular type fertilizer spreader; 1 Massey Ferguson 7 ft. hay mower for tractor, almost new; 1 New Holland 9 ft. haybine (new this year); 1 M.H. side rake (4 bar), on rubber; 1 Case hay elevator.

2 good farm wagons with racks, one only 2 yrs. old; 1 tractor post hole auger like new; 1 McCormick 130 bus. capacity (like new); 1 International No. 80 combine pull type - good condition; 1 milk keeper, 44 can bulk milk tank; 1 Surge pipeline complete for 45 cows, milks 4 cows at a time installed new in 1974 with 4 units; 1 Patz electric silo unloader adjustable for 14 or 16 ft. silo - (almost new); many other articles.

Feed: 8000 bales of choice hay; about 1600 bushels of real good grain, mostly oats; 27 acres of corn for ensilage.

Auctioneer's Note: This is a real good lot of machinery mostly new and in A-1 condition.

TERMS — CASH
HOWARD KITTLE, PROP.
AUCTIONEERS
Mahlon Zeron
Hugh Fawcett 19-20c

Auction Sale

AUCTION SALE
OF
HOUSEHOLD EFFECTS, MISCELLANEOUS ARTICLES
At Straby's General Store on Main St., Greely, Ontario.
ON
SATURDAY, SEPTEMBER 20
Commencing 12:30 Sharp

Due to illness the following items are offered for sale.

Norge 18 cu. ft. frost free refrigerator, bronze colour; Beach electric stove; wood stove; wicker arm chair; Antique sideboard with good mirror, in good condition; Large quantity of dishes; pots and pans, some old; Tables and wooden kitchen chairs; electric clocks; small corner cupboard; small type Victrola; dressers; chesterfield; piano stool; assorted small tables; armchairs; bookshelves; T.V. tables; lamps; lamp shades; planters; small footstools; beds; assorted child's dishes, old; small desk; Raymond treadle sewing machine; assorted chairs; wicker planter; wicker rocking chair; wine bottle with wicker cover; wooden barrels; several trunks; snow shoes.

Store Items: Show cases; store counters; coke cooler; bottle rack; old wooden filing cabinet; six pairs of men's work pants; quantity of new steel bolts; 2 1938 licence plates; chain block in good condition; small quantity of tools; new front axle for 1920 Ford, approx.

Many unlisted items.

TERMS — CASH
MRS. WILLIAM STRABY, Prop.
AUCTIONEERS
Stewart James Carson Hill
821-2784 821-2946
20-21c

AUCTION SALE
FARM MACHINERY, HOUSEHOLD FURNITURE AND MISCELLANEOUS ARTICLES

On Lot 28, Con. 9, Twp. of Osgoode, on Regional Road 29, in the Village of Kenmore. Entrance to the farm is beside the General Store.
SAT. SEPTEMBER 13
At 11:00 a.m.

To settle the Estate of the late Arthur a. Fetterly, the following items will be offered for sale by public auction:

Farm Machinery: Case 300 tractor with new tires; Case No. 133 baler; John Deere 15 run seeder on rubber tires; set of 4 section flat harrows; Case double set of 14 disc; 17 foot, 3 pt. hitch sprayer; 10 foot, 3 pt. hitch International cultivator; George White, 3 pt. hitch, post hole digger, P.T.O.; Case 3 pt. hitch 3 furrow 14'' plow; 3 pt. hitch scraper blade; Case 7 ft. cut hay mower; Case side delivery rake; Case corn and hay elevator, heavy duty with motor, (gas engine); 10 ton Case hay wagon with good racks; John Deere ground driven manure spreader; manure bucket; Beatty pressure pump; tractor carrier; dump cart; water trough; walking plow; walking cultivator; cross cut saws, numerous scythes; 2 fanning mills, hammer mill; sloop sleighs; 2 brooder houses; 2 heat lamps; horn trainers; brooder stove; 2 electric fencers.

Household Effects: 1 General Electric fridge; 1 Thor stove (good condition); 1 Thor wringer washing machine (good condition); love seat with matching chair and rocker; occasional chair (antique); antique hall bench; 1 4-piece matching bedroom set; 1 double bed and mattress (almost new); 1 wooden pine table; small tables and stands (some old); 2 ¾ iron beds; 1 ¾ iron bed with brass knobs; 2 pairs of bedroom lamps; 1 floor lamp; 2 coal oil lamps; 1 converted coal oil lamp; table lamp and desk lamp; 1 B & W Philco Console T.V.; 1 B & W Admiral T.V. with stand; G.E. toaster, kettle, iron, radio; Sunbeam fry pan; 1 couch; 1 desk; Singer treadle sewing machine; 5 wooden chairs; 2 stools; book shelf and books; 3 antique dressers; 2 mirrors; pictures and frames; pots and pans; assortment of dishes; set of silverware for 8, in chest.

Clothes hamper; storage bags; 1 old McClary cook stove; 1 wood stove (good condition); 1 Quebec heater; 1 electric heater; ironing board; 2 new blankets (never opened); old telephone; 1 antique buffet; ash tray stand, pipe rack; rugs (1 oval and some scatter mats); 1 dough bin; large cast iron pots; quilting frames; 2 old trunks.

Misc. Items: 500 sap buckets; 500 spiles; gathering tank; 2 storage tanks; 3 pans; 2 complete cream separators; 1 churn; 1 weed sprayer; old wooden bit; long handled shears; 2 new galvanized buckets; quantity of Maple lumber; quantity of neck yokes, horse harness, whipple trees; pig box, rooster feeder, buggy shafts, horse shoes; milk cans; 2 toboggans; Christmas decorations; Many other articles.

TERMS OF SALE — CASH
EXECUTOR OF ESTATE — CLELLAND FETTERLY
NOTE: Household items will be auctioned first with machinery starting at approximately 2:30 p.m.

AUCTIONEERS
Stewart James Carson Hill
821-2784 821-2946
19-20c

Auction Sale

AUCTION SALE
HOUSEHOLD FURNITURE
478 Caleb St., Winchester, Ont., one block east of the United Church
SATURDAY, SEPTEMBER 13
1:00 p.m.

Admiral electric stove 24'' used 6 mos.; refrigerator; kitchen table and chairs; Inglis washing machine; 4 beds, box, springs and mattress; red leather chair; 19'' B. & W. T.V. and stand; stainless steel utility set; electric radio; steam iron; electric toaster; fry pan; coffee pot; assorted dishes; pillows; coffee table; books; bathroom basin.

Windows; can opener; G.E. vacuum cleaner; bedding; curtains; door frames and screens 2 x 8 and 6 x 8; butter bowl; 2 hall trees; Argus movie camera 8 mm.; tripod; Kodak projector; bear paws; Argus movie camera 35 mm.; Kodak camera; 2 trunks; luggage ladies and gentlemen; cast iron frying pan; men's ski boots, size 7, new; golf club; accordian door 4 x 6.6, Reed type; numerous other articles.

TERMS — CASH
JACK RENNISON, PROP.
Auctioneer
Harold Ball
R.R. 4
Winchester, Ont.
Phone 448-3161 20c

AUCTION SALE
FURNITURE AND ANTIQUES
In the Village of Crysler at the residence of Mrs. S.L. Begg, next to former Begg Lumber.
SAT., SEPT. 13
At 1 p.m. sharp

French prov. chesterfield suite; coffee table and end tables; 2 double beds with dressers and chest of drawers; 1 single bed; Hoover washer and spin dryer; stands; table lamps; floor lamps; humidifier; round electric iron; wicker rocking chair; 2 bassinetts (1 wicker); rocking chairs; Moffet fridge; coffee grinder; studio set.

Book case; lawn chairs; desk; oil burner; wicker rocking chair; buggy oil lamp; copper boiler; trunk; Aladdin oil lamp; glider; kitchen table and 4 chairs; odd chairs; folding picnic table; utility table with plug; odd dishes; other small articles.

TERMS — CASH
PROP: MRS. S.L. BEGG
Crysler, Ont.
AUCTIONEER
Murray Blair
Avonmore Ont.
Ph. 346-5568 19-20c

AUCTION SALE
OF
ANTIQUE FURNITURE & DISHES

Lot 2, Concession 12, Township of Winchester, three miles south of Vernon, five miles north of Winchester, off Highway 31 at Harmony Corner.
ON
SATURDAY, SEPTEMBER 20th
Commencing 10 a.m.

One box glasses; three electric clocks, one alarm clock; one box of tupperware; electric coffee percolator; 1 set of taps and dies (½'' down); large set of antique salt and pepper shakers; one lazy susan; one wooden round tray; one gallon thermos; five gallon thermos; three antique light switches; ten coal-oil lamps (old); lemon juicer; suit cases; three silver trays; three salt blocks; glass cream and sugar with relish dish; hand made cushion cover; two hand made mirrors; one ivory button hook; set of juice glasses; four mugs; dog belt lacing; one lacer for dog belt lacing; straight razor and strap; set of electric wall lamps; electric toaster; gramaphone (old) in perfect shape; ash trays; two black and white TV's; old radio, floor model; silver tea service; two sets of glass vases; covered vegetable dishes; lamp shades; wall plaques; hand made bed sheets; odd sets of cups and saucers.

Electric food mixer; food chopper; hand made articles including aprons, towels, pillow cases, sheets, table cloths, centre pieces (fancy); lamps; flower vases; candy dishes ornaments; cake plates; odd silver trays; bowling pin set of salt and peppers; set of three candle holders; rolling pin; butter print; fruit dishes; cups and saucers; juice king; beater set; goose neck lamp; pots and pans; I.O.E.S. travelling basket; old hand carved pendulum clock; four electric floor lamps; one table lamp; two five gallon jugs; assorted small liquor glasses; three antique platters; three 10 gallon crocks; one gallon jug; four other crocks; one vanity; aladdin lamp; potato dicer; set of crystal goblets; cream and sugar with matching fruit nappies; lace curtains; doillies; three thirty gallon milk cans; hanging side lamp; roast pan; buffet; milk bottles; wooden beds; spool bed; pipe fittings; TV tables; combination wardrobe and desk; antique dresser with mirrors; antique chest of drawers; one beaver sealer.

Many unlisted articles too numerous to mention.

TERMS — CASH
HUGH MARQUETTE, Prop.
AUCTIONEER
Harold Ball, R.R. 4 Winchester
Tel. 448-3161 20c

Auction Sale

AUCTION SALE
LIVESTOCK, FARM MACHINERY, FEED MISCELLANEOUS ARTICLES

On Lot 38, Concession 8, Township of Osgoode, 1 ½ miles east of Vernon or 5 miles south of Metcalfe, on
SATURDAY, SEPTEMBER 20
commencing at 12:30 p.m.

Livestock: 22 head of registered holsteins consisting of: 1 four yr. old cow (fresh); 8 two yr. old heifers due to freshen from Oct. to Jan.; 7 one yr. old heifers; 6 spring calves; NOTE: E.B.I. sires have been used in this herd for the last 25 years.

Machinery: Nuffield 1060 tractor with front end loader and chains; New Holland 268 baler; Cockshutt side rake on rubber; New Idea Cutditioner; 2 pipe hay elevators (1 - 40 ft. and 1 - 32 ft.) with motors; 2 hay wagons with racks; 1 set of Krause hydraulic double 16's disc with piston; 3 pt. hitch Massey Harris cultivator; Massey Harris pull type cultivator; New Holland 268 manure spreader, 150 bushel; New Idea 175 bushel manure spreader; Case hammer mill; Grain Auger with motor; International 3 furrow plow (3 pt. hitch - 12'' bottoms); air compressor; old grader for tractor; 2 steel gates; galvanized water tank; 8 dairy cans.

Milking Equipment: 35 can DeLaval bulk tank; 4 single Surge milker units; set of stainless steel wash sinks.

Feed: 3400 bales of hay (this year's crop); 400 bales of straw; approx. 2 ton of barley; approx. 1 ton of oats; 8 bags of soy bean meal.

Miscellaneous: 22 cu. ft. Admiral freezer 1 yr. old; chest of drawers; old copper preserving kettle; a few other unlisted house hold items.

TERMS — CASH
IVOR BATH, PROPRIETOR
AUCTIONEERS
Stewart James Carson Hill
821-2784 821-2946
20-21c

Auction Sale

AUCTION SALE
FURNITURE, CONSTRUCTION MATERIAL, TRUCK ETC.

½ mile east of Village on old Highway 17. Cumberland, Ont.
SATURDAY, SEPTEMBER 20th
Commencing 1 p.m.

1970 half-ton G.M.C. truck; set of wooden racks to fit half-truck; cap to fit half-ton truck; electric stove; lounge lawn chair; fancy dishes and display items; quantity of pots and pans; lamps; dishes and cutlery; television; brown chrome set; grey chrome set; industrial vacuum; chairs; corner cupboard; buffet; fire extinguisher; quantity of books; antique chair; radios; single bed; bathroom cabinet; 9' x 12' colonial rug; dressers; floor polisher; aquarium; heater.

Picture frames; pictures; rocking chair; vacuum cleaner; card table; washing machine; wheelbarrow; set of farm scales; roller; windows; lumber 2 x 4, 2 x 6, 2 x 8, 2 x 10, 4 x 4, 4 x 6, 6 x 6; tool box; several tools; ladder platform; skill saw; stairs; wooden ladders; wire; florescent fixtures; 2 steel farm gates; water tank; cement cart; 45 gal. drums; pallets; gas motor; electric motor; pumps; shelves; featheredge siding; plywood, various sizes; number of sheets of Arborite; doors; hardware; duct work; pipes; bricks; cement blocks; chimney tiles; sidewalk stones; stone sills; imported hardwood from 1 x 2 to 3 x 12; Walnut, Teak, Maple, Oak etc.; sump pump; water pumps; tile cutter; vice for sharpening saws; ¼ inch electric drill; 24 sheets ½ inch teak vaneer plywood; scaffolding; braces; wooden planks; other articles too numerous to mention.

TERMS — CASH
KEN HUBERT, PROP.
Cumberland, Ontario
AUCTIONEER
Norman Rivington, Navan, Ont.
Tel. 835-2747 20c

If you want any information concerning Funeral Service

Please phone Collect

James Purcell Funeral Home

Spencerville, Ontario. - Tel .658-3123

Upper Canada Motor Sales Ltd.
Morrisburg, Ontario
Your Chev-Olds, GM Dealer
"See Us For A Deal"
Phone GM 543-2925

Ottawa Valley Tours

ALGONQUIN PARK, MUSKOKA, NIAGARA FALLS — 3-Day Thanksgiving Tour
Leaving Oct. 11 ..... $82

16-DAY CIRCLE TOUR OF THE MARITIMES
Leaving Sept. 13 ..... $340

AGAWA CANYON — 6-Day Tour
Sept. 13-18 ..... $150

9-DAY FALL SPECIAL [Portland, Halifax, Gaspe Tour]
Oct. 4-12 ..... $275

BOSTON — 5-Day Thanksgiving Tour
Oct. 11 to Oct. 15 ..... $125

TORONTO — 3-Day Thanksgiving Tour
Oct. 11-13 ..... $79

DAYTONA BEACH, FLORIDA — 16-Day Scenic Tour
(Kentucky Blue Grass) Nov. 1-16 ..... $275

CLEARWATER BEACH, FLORIDA — 16-Day Tours
Nov. 8-23, Nov. 29-Dec. 14 ..... $280

TOURS INCLUDE Bus Transportation, Hotels and Sightseeing
For Further Information Write or Phone
Robert J. McDonnell, 141 General Ave., Ottawa, Ont. K1Z 7W9 728-3360
Howard V. Sheridan, 68 Tower Road, Ottawa, Ont. K2G 2E9 224-8104

Appointment

Edsel Byers and staff of Edsel Byers Farm Equipment are pleased to announce the appointment of Martin E. Barkley as Salesman-Partsman at the Office-Showroom-Warehouse, Highway 43, Winchester. Martin has many years experience in Farm Equipment Sales in the area and looks forward to being of service to his many friends in their present and future farm equipment requirements.

This is another step in the continued expansion program of a company "young in ideas" ... and experienced in service.



Martin E. Barkley

Dairy Farmers
TAKE NOTE!

Keep Your Milk Quota Up To Date
We have Local and Western Ontario Holstein Cows and Heifers for sale. Purebred and Grade. Close and Fresh.

774-2044
Hitsman Bros.
Winchester

ATTENTION FARMERS

We pick up your dead, sick and disabled cows and horses.

This is the largest receiving plant in the region.

7 days a week
FOR PROMPT SERVICE
CALL COLLECT TO
HERB LOUCKS
Winchester Ph. 774-5256
or
Machabee Animal Foods Ltd.
Crysler Ph. 987-2818

Sullivan Bros.
GENERAL CONTRACTORS

- AIR COMPRESSOR
- BUILDING MOVING
- SIX DOZERS
- MANURE PILE REMOVAL

Phone Chesterville
448-2332 or
448-2660

Keith Wagner's
Backhoe Service
Excavating & Contracting
Water & Sewage Installation
774-3848

HELP WANTED
General Labourers. Male and female for plant work. Apply in person to
Dutch Sash & Door
Morewood, Ont.

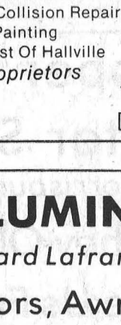

Eliminates Moisture on Inside and Outside Walls
CARBOZITE
A Protective Silicone Base Coating
Check These Features
- Single coat application
- 5 -year material replacement guarantee
- Water repellant
- Seals minor cracks
- Can be applied to wood, metal, masonry, brick, stucco, cement and block
- Apply by brush, roller or spray. Proven in Industry, Homes, Farms, etc.

6 Basic Colors — plus black, white, aluminum
OBTAIN A FREE TEST SAMPLE and see what CARBOZITE can do for you.
Ormond General Store
RR 1 Winchester
Tel. 774-2730

H.W. Algate, R.O.
Optometrist
CHESTERVILLE COMMUNITY HALL
Thursdays - by Appointment only
Tel. P. J. GILROY - 448-2807

Freezers For Sale
7-12-18-20-23 - and 26 cu. feet. Immediate Delivery.
W. J. Porteous & Sons Ltd.
Vernon 821-2276

BICCUM McINTOSH Real Estate Limited Broker
774-2832 Winchester
989-2157 South Mountain
448-2854 Chesterville
General & Life Insurance
—Real Estate—

Commercial, Industrial & Residential
REFRIGERATION and AIR CONDITIONING
Repairs and Installation
24 Hour Service
BILL'S REFRIGERATION
Vernon, Ontario Ph. 774-6408

Drywall Installation and Plastering
Also specializing in sprayed and swirled ceilings
Contact: **Brian Savage Winchester**
Ph. 774-2242

KEMPTVILLE COLLEGE OF AGRICULTURAL TECHNOLOGY
BASIC BEEKEEPING

This introductory course will be offered one evening a week for 10 weeks. Designed for the beginning beekeeper, this course outlines how to get started and how to handle bees throughout the year. In addition the behavioral characteristics of bees and their role as crop pollinators will be discussed.

Course leader: Mr. Wayne Prosser
Starting date: Monday, September 29 at 7:00 p.m.
Location: Kemptville College of Agricultural Technology, Kemptville, Ontario
Tuition: $30 per person, $50 per couple, $60 per family
Enrolment will be limited.

For information and application forms contact:

The Office of Continuing Education,
Kemptville College of Agricultural Technology,
Kemptville, Ontario. K0G 1J0
Telephone: (613) 258-3411 ext. 237

Ontario Ministry of Agriculture and Food Ontario

WANTED
NEWBORN HOLSTEIN HEIFER CALVES
(OVER 70 LBS.)

FOR RESEARCH AT KCAT

ALSO REQUIRE 125 LBS. OF DAM'S FIRST MILK
WILL SUPPLY STORAGE CONTAINER AND PICK UP
CALF AND FILLED CONTAINER AT 3 DAYS OF AGE

WITHIN 10 HRS. OF CALF'S BIRTH CALL COLLECT:
258-3411, EXTENSION 252, WEEKDAYS

OR

258-3577 ON WEEKENDS
FROM 8:30 A.M. TO 4:30 P.M.

COLLECT CALLS ACCEPTED SEPT. 11 TO SEPT. 17 ONLY

TERMS: COLOSTRUM $12/CWT.
CALF — $60.00

For Rent
in the Village of Winchester

- *Hot Water Heated*
- *Two Storey*
- *Three Bedroom Home*
- *Centre Town*
- *Ideal for Retired Couple*
- *Occupancy, Oct. 1, 1975*

Apply: Box 2525
Winchester Press,
Winchester, Ontario

Real Estate For Sale

New 3 bedroom bungalow, carpeted, beautiful bathroom, large eat-in kitchen. $29,000 low down payment will handle.

Modern 3 bedroom back-split, dining room and large eat-in kitchen, carpeted throughout, dishwasher included. Priced to sell $39,500. Owner transferred.

4 bedroom bungalow in Winchester, fireplace in living room, family room and rec. room, landscaped lot. Asking $48,000.

New 2 storey 4 bedroom, 1½ bathrooms, separate dining room, eat-in kitchen, carpeting, attached garage $52,500.

In Winchester, modern 3 bedroom home, living room, dining room, kitchen, playroom, 2 fireplaces, den, and laundry room. Good corner lot. Asking $52,500.

W. C. MacDonald & Associates
Real Estate Limited
Highway 31, 31 Inn Motel Tel. 774-2106, 9 to 5

Real Estate For Sale

Near South Mountain, 130 acre farm with 60 acres of tile drain. Modernized 3 bedroom home, small barn. May be purchased with small herd of beef cattle.

4 bedroom home in Winchester, new aluminum siding, furnace, and bath. Lovely large lot. Close to school and hospital. Asking $28,000.00, offers considered.

In South Mountain, nice 3 bedroom home, all conveniences, large well treed lot. Priced to sell.

In Winchester, modernized 2 bedroom home, quality rugs, aluminum siding, garage, large treed lot and garden. Asking $22,000.00.

New 3 bedroom bungalow, electric heat, 1½ baths, quality rugs, barn being remodelled for horses. All this on 100 productive acres, only 30 miles south of Ottawa. Asking $70,000.00. Terms arranged.

Listings wanted for all types of property

BICCUM McINTOSH Real Estate Limited Broker
WINCHESTER, ONTARIO
PHONE 774-2832 EVENINGS 774-3233

REALTOR
Royal Trust
THE SIGN THAT SELLS
Real Estate Ltd.
Irwin Holmes
representative

Want to live in the country? There are very few chances like this one. A spacious 4 bedroom brick home on five acres of land, has beautiful older type verandah, 2 old fashioned stairways, new carpeting, 2 baths, O.F.A. heating. Cedar hedge and several shade trees, swimming pool, tractor, wagon, discs, and other items all for $55,000. A.V. 163.

High Productive Dairy farm in heart of Dundas County. 100 acres with 50 acres tile drained. 42 Purebred Holsteins, 400 lb. Group 1 Quota, stable cleaner, bulk tank, mow conveyor and full line of equipment. Good older farm home, modernized with bath and oil heating. Y4242F.

Long established Main St. Corner Coffee Shop in busy prosperous town, south of Ottawa, restaurant, games room, bowling alleys, barber shop and 3 bedroom apartment all in one block. A.V. 140.

South of Winchester on Highway 31, 20 acres suitable for home and small hobby farm.

Just east off Highway 31 at Williamsburg, lovely country 3 bedroom home on one acre. All nicely landscaped and treed. Recently renovated, has bath, new rugs and electric heat. New car garage and workshop. See this one at $33,500.00. A.V. 189

New 3 bedroom bungalow in Winchester, nicely carpeted throughout, electric heating, lawn sodded, over 1,200 sq. ft. and full basement. Already connected town water and sewage. A.V. 118

Executive country home near Osgoode. This is a superb custom designed bungalow for elegant living. You'll find everything you could dream about in this luxurious 4 bedroom home. Finished with quality workmanship and design. Immaculate throughout, large cedar deck with matching furniture. A.V. 172

Having spent nearly 40 years as a farmer, livestock drover, operator of livestock exchange and real estate salesman - I offer you the benefits of my experience with my opinion of the value of your livestock and farm equipment and properties. Also the service you deserve in all your real estate transactions. Please call Monday through Saturday, daytime or evenings. Irwin Holmes, 774-2434; if no answer try 774-5407 or 733-9100.

Gerry's Construction
General Contractor
Specializing In . . .
Homes, Milk Houses, Garages, Siding
Also Renovations
Agent For Berg Barn Equipment
Free Estimate South Mountain
Gerald St. Pierre 989-5647

DINGWALL
CONSTRUCTION LIMITED
R.R. 3, Chesterville
✓ Custom Built Homes
✓ Commercial & Residential Renovations
Ph. 448-2543 or 984-2664

CARKNERS' COLLISION REPAIR (Hallville)
Quality Work At The Right Price
Complete Collision Repair & Painting
1 Mile East Of Hallville
Proprietors
Garry & Dennis *Tel. 989-2800*
Box 273, Winchester *[Call Collect]*

R.O. ALUMINUM
Per: Richard Lafrance
Siding, Doors, Awnings, and Windows
Ph. 821-1854

UNIVERSAL
SALES AND SERVICE
Full Line of Dairy Equipment
Pipe Lines - Stainless Steel or Glass
Mueller Bulk Tank
HERVE PLANTE
Phone 652-4168 Brinston, Ont.

Attention Farmers!

A meeting will be held on September 12th, at the Community Centre in Chesterville, at 8:30 p.m. concerning

Beef Cow-Calf Operation, and the extra 45c hold back.

This is an open meeting to all interested farmers.

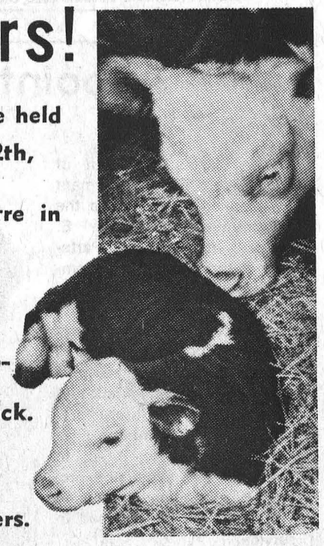

Walter Miller will be guest speaker

Electoral District of Carleton - Grenville
Official Agents Of Candidates

Official Agent of Donald R. Irvine
Mr. Stephen Ault
366 James St. East, Prescott, Ontario

Official Agent of Howard L. Perkins
Mr. Ronald B. Miller
105 Ferguson St. Box 482, Kemptville, Ont.

Official Agent of C. Reginald Willis
Mr. Joe Hannafin
R.R. 2, North Gower, Ontario

J. R. Patterson
Returning Officer
Carleton - Grenville

OFFICIAL CANDIDATES AND AGENTS

The following persons have been duly nominated as candidates for the Electoral District of Stormont, Dundas and Glengarry for the Provincial Election now pending . . .

(1) Gerald LUSSIER
Official Agent — Frank Parkinson, R. R.1, Brinston, Ontario

(2) Peter MANLEY
Official Agent — Robert Lamb, R. R. 2, Mountain, Ontario

(3) Osie F. VILLENEUVE
Official Agent — James Douglas Grenkie, Box 820, Morrisburg, Ontario

MAC LASALLE
Returning Officer

NOTICE TO VOTERS RE: ONTARIO ELECTION FORM 406

ADVANCE POLLS

FOR THE ELECTION NOW PENDING TO ELECT A PERSON TO REPRESENT THE VOTERS IN THE LEGISLATIVE ASSEMBLY OF ONTARIO FOR THE ELECTORAL DISTRICT OF

STORMONT, DUNDAS & GLENGARRY

ADVANCE POLLS, FOR THE PURPOSE OF RECEIVING THE BALLOTS OF VOTERS WHO EXPECT TO BE UNABLE TO VOTE ON THE REGULAR POLLING DAY IN THE POLLING SUBDIVISIONS FOR WHICH THEIR NAMES APPEAR ON THE LISTS, WILL BE HELD

FRI. Sept. 12	SAT. Sept. 13	MON. Sept. 15
9 a.m. to 8 p.m. E.D.S.T.	12 noon to 9 p.m. E.D.S.T.	12 noon to 9 p.m. E.D.S.T.

AT THE FOLLOWING LOCATIONS:

STORMONT COUNTY —
Ingleside — The polling place will be at, or near, Our Lady of Grace Hall, Ingleside, Ont.
Avonmore — The polling place will be at, or near, Avonmore Community Athletic Association Hall, Avonmore, Ont.

DUNDAS COUNTY —
Chesterville — The polling place will be at, or near, The Town Hall, Chesterville, Ont.
Morrisburg — The polling place will be at, or near, The Civic Building, Morrisburg, Ont.

GLENGARRY COUNTY —
Lancaster — The polling place will be at, or near, The Parish Hall, Oak Street, Lancaster, Ont.
Alexandria — The polling place will be at, or near, The Alexandria Hall, Alexandria, Ont.

GIVEN UNDER MY HAND AT
Chesterville, Ont., August 26, 1975
Mac LaSalle
RETURNING OFFICER



Pictured above are nine of the thirteen South Mountain Bantam team players after they won the Grenville-Dundas League and the H.E. Saunders trophy by downing the Kemptville team 9-8.

Front row, left to right, Greg Workman, Allan MacLean, John Havekes and Carl Patterson.

Back row, Coach Doug Boyd, Robert Grant, Wayne Wardle, Allan Racine, Dean Boyd and Garry Moore.

Absent when the photo was taken are Coach Don Levere, Paul Dillabough, Kevin Crowder, Brian Hunter and Reggie Gilmer.

Photo courtesy Kemptville

South Mountain Bantams Take League Championship

It took all five games to finally decide a winner between Kemptville and South Mountain Bantams.

South Mountain under coach Doug Boyd eventually won the series and the H.E. Saunders trophy with a 9-8 win.

September 4th the two teams met in Kemptville for the final game. It was a closely played game with South Mountain down 5-2 in the third.

South Mountain battled back to take an 8-7 lead in the fifth. They added a run in the seventh and hung on to a 9-8 lead to win the championship.

South Mountain had both Greg Workman and Garry Moore pitching with Moore getting the win. Terry McVey and Bob Bailey shared the loss for Kemptville.

Greg Workman had the big bat for South Mountain picking up a triple to drive in two runs in the fifth inning rally.

The series had been tied at two games apiece going into the final. Kemptville won the third game to take a two to one lead in the series. In that encounter they humbled South Mountain 20-1. This did not stop a determined South Mountain squad as they took the fourth game 12-4 to tie the series at two.

South Mountain reached the final series by eliminating the entry from Mountain. Kemptville won the "A" series eliminating Winchester.

League standing at the end of the regular season were: Winchester 22, South Mountain 18, Kemptville 15 and Mountain 2.

Chesterville Fair Success Despite Saturday Downpour

Although threatening skies and occasional downpours curbed some of the Saturday activities, Chesterville Fair officials report another record crowd in attendance at the three-day exhibition.

Friday was billed as Junior Day and 4-H Clubs staged an exciting program; Saturday, despite inclement weather, featured excellent cattle and horse shows, and the highlight on Sunday was the always-popular tractor pulling event.

Competition was keen in all four cattle classes with results as follows:

Jerseys: Junior Champion, John McIntyre, Avonmore; Reserve Junior Champion, Ralph MacKenzie, Finch; Senior Champion and Reserve Senior Champion, David Merrill, Warkworth, Ontario.

Guernseys: Junior and Reserve Junior Champion, Malcolm MacGregor, Crysler; Grand Champion, Harry Nooyen, Metcalfe; Reserve Grand Champion, Peter Cochrane, Almonte.

Holsteins: Junior Champion, Carl Smith, Chesterville; Reserve Junior Champion, Gordon Kettles, Carlsbad Springs; Grand Champion and Reserve Grand Champion, Ralph Fawcett, Winchester. Inter-breed best udder cow, Gerald Jans, Moose Creek.

Ayrshires: Junior Champion, Ken Campbell, Russell; Reserve Junior Champion, Neil Kittle, Chesterville; Grand Champion, Ken Campbell and Reserve Grand Champion, James Cotton, Navan.

Horses: Competition was keen in both the light and heavy horse classes with Grant Hodges, Richmond declared top winner in the heavy horse division. Winners in the light horse classes were Lorne Crawford, Ottawa; George Shonkers, Cornwall; Lloyd Goth, Ottawa; Orval Reaney, Manotick and Gordon Morrow, Metcalfe.

Junior Show

Results of the Junior competition follow:

Champion Dairy Calf, Steve Pemberton, Inkerman; Champion Beef Steer, Arden Schneckenburger, Morrisburg; Champion Beef Heifer, Doug Palmer, Mountain; Champion Dairy Showman, Neil Kittle, Chesterville; Champion Beef Showman, Cathy Cross, Chesterville; Best Group of '3', Williamsburg Calf Club; Horse Club Champ, Kelly Moloney, Kemptville. Winchester - Chesterville Calf Club was declared winner in the Dress-Up Stall competition.

Sunday Features

Although the tractor pull event attracted huge Sunday crowds, many, preferring something a bit more refined, spent the afternoon in the arena where elaborated displays were set up and a fashion show in progress.

The fashion show was sponsored by Al-Mor Ladies Wear, Chesterville, and in addition to the colourful presentation a Baby Show proved a highly entertaining attraction.

Mountain Reaches Quarter Finals

Competing in the fourth annual Chesterville Ladies Fastball Tournament Labour Day weekend the team from Mountain managed to reach the quarter-finals despite tough opposition.

In the first round the Mountain girls handed Belleville Yardmen a 3-2 loss. The Yardmen went on to the consolation section final where they lost to Toronto.

Sunday in "A" Division play Mountain hammered Prescott 13 - 1. Monday the local girls were defeated in a close game by Carp who went all the way to the final game against Scarborough. Carp defeated Mountain 5-4.

Scarborough were the eventual winners of the "A" Division edging Carp 2-1. Toronto Crown Life won the "B" Division title defeating Belleville Yardmen 5-1.

Carp, Brockville, Mountain, Belleville Yardmen, Prescott, Ingleside, Oshawa MacDonalds, Verdun, Scarborough, Toronto Crown Life, Oshawa Legionettes, Belleville Broadloom, Coburg, Cornwall and Tillsonburg were the top-caliber teams competing in the three day event which is one of the best Ladies' Tournaments in Eastern Ontario.

CountryBoy Splits Games At Russell

With the help of local businessman Joel Steele, Winchester fielded an Intermediate team to compete in the Russell Intermediate Fastball Tournament.

Williamsburg Pioneer's All-Star catcher Bill Hogaboam coached the Countryboy team to an even split in tournament action. They won their first game over Prescott Road by a whopping 20-0 score. Countryboy lead 13-0 after the first inning and added seven more runs before the game was called at the end of four.

Coach Hogaboam was faced with a shortage of players for his Sunday encounter with Carlsbad Springs and was eliminated by a 7-0 score.

Countryboy's star-studded lineup included Bob Williams, Keith McRoberts, Danny Hogaboam, Duke Roles, Jimmy Morrell, Mike Armstrong, "Torchy" Barnett, Reg Hyndman, Linsay Selleck, Lloyd Guy, Merle Reaney, Ken Williams, Lloyd Fawcett, and Dale "Lickedy Split" Hutt.

Williamsburg Pool Project Shelved

Although a large number of ratepayers attended last week's Williamsburg Council meeting to discuss the proposed swimming pool project, it was decided to shelve the proposal until such time as more information is available regarding available grants.

It was agreed ratepayers needed more time to study the idea before making a firm declaration. Council expressed the hope that residents of the Village and Township will participate in fund-raising schemes to help finance the project if, at a later date, the majority favour such a move.

The clerk was instructed to contact the Ministry of Housing requesting approval of additional OHRP funds in the amount of $18,450, and a By-Law was passed for the debenture issue of $11,000 for Hydro purposes in the Police Village of Williamsburg. The clerk was also instructed to apply for an L.I.P. grant of approximately $15,000.

Tenders for the construction of the Williamsburg Village and Mattice drains were opened and contracts awarded to Frank Ault. In addition a request for construction of the Jennie Merkley Drain was approved.

Mountain Wins Trophy

Mountain fastball team edged Iroquois 2 to 0 to take the final series in the Dundas-Grenville League in four games.

Ken Williams hurled a 2-hitter in leading his team to the championship and the C.I.L. Trophy. Bill Mullins was the losing pitcher with a 4-hitter.

Mountain's first run came when Leonard McLean reached first on a bunt and scored on Garry Wannamaker's triple. Ken Williams scored the other run when he reached first on a single, stole second, advanced to third on an infield out and scored on another infield out.

This is the second consecutive year the Mountain team has won the championship.

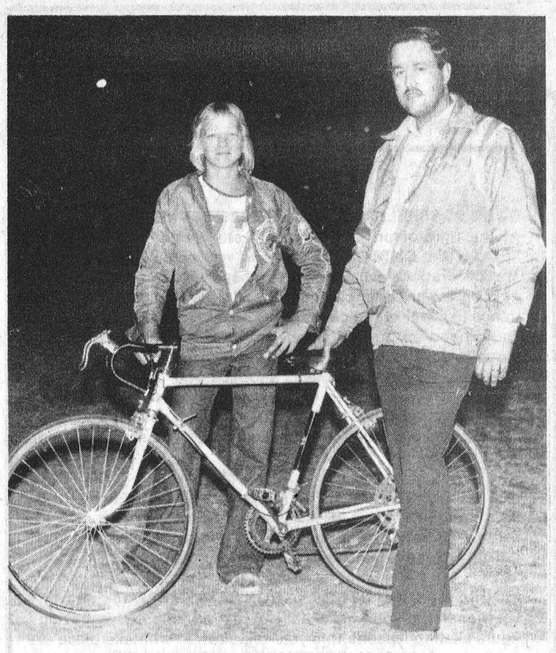

Bicycle Winner

Peter McLeod of Winchester is the happy owner of a brand new 10 speed bicycle.

Pete won the bike in a draw held Sunday at the Braves - Port Perry Ontario Play-down game. The draw was sponsored by the Winchester Acres Bantam baseball team to raise funds to help support their operation. It just so happens Peter is the catcher for that same Bantam team. In the photo Peter accepts the new bike from his coach Terry Currah.

Staff Photo - laurin

Anyone Interested in playing Jr. B Hockey for Kemptville

General Meeting Sept. 11 - 7:30 Kemptville Community Centre

Rideau-Carleton NOW OPEN

NIGHTLY (Except Tues. & Thurs.)

WEDNESDAY — LADIES' DAY — Daily Double and 4 Exactas

CALL TO POST — 7:45 p.m.
For Reservations call 822-2211
For Dinner Reservations call 822-1819 (after 2 p.m.)

Rideau-Carleton Raceway

Bank Street — Higway 31 — 5 Miles South of City Limits
(Paved road from Highway 31 to parking area)

Prescott Heating
• Barn and House Roofing
• Eavestroughs
• Heating Repairs
Clarence Prescott
821-2938

SECOND MORTGAGES
Up to $10,000 for:
• Home Improvement
• Debt Consolidation
• Major Purchases
Compare HFC Services
• Cash available now
• Rates as low as 14.98%
• No finder's fees, bonuses or hidden charges
• Pay off at any time
• No prepayment penalty
• Enquiries welcome
HOUSEHOLD REALTY Corporation Limited
199 King St. West
Prescott Phone 925-2806

LOUGH'S WHITE WASHING SERVICE
Free Estimates
A. H. Lough, Prop.
989-5715

DAVE'S APPLIANCE SERVICE
MORRISBURG
Dave Dukelow Prop.
543-2037

We Dare To Be Compared!
Farmer Sausage
10-lb. tray pack
Prices effective until September 13
Store Hours
Monday Closed
Tuesday to Saturday
9:00 to 5:00
COUNTRY MEAT MARKET
Bill Marcellus
Dunbar, Ontario
Telephone 448-2123

SMITHS PHOTO STUDIO
62 Kyle Dr.
Ph. 543-2873
Morrisburg

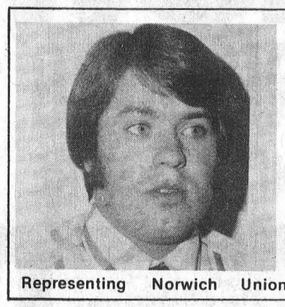

Yes we sell life insurance.
Carson W. McVey
Sales Representative
McVEY INSURANCE SERVICES
Metcalfe 821-2524
Representing Norwich Union Life Insurance Society

— NOTICE —

re: Crackdown On Speeders In The Village of Winchester

The Council of the Village of Winchester is requesting the assistance of all citizens in an effort to eliminate or at least reduce the incidence of unnecessary speeding in the Village.

Local residents are asked to assist Ontario Provincial Police by taking licence numbers and identifying drivers of speeding vehicles. This information should be given to Winchester Detachment of Ontario Provincial Police by phoning 774-2603 or Zenith 50000, no charge.

Your co-operation will help make Winchester streets safer.

R.W. Annable
Clerk-Administrator

Windmill Point
Cornwall, Ontario
K6H 4Z1
(613) 933-6080

Cornwall Campus

Continuing Education Programs

North Dundas Fall '75

NORTH DUNDAS DISTRICT HIGH SCHOOL

REGISTRATION: Wednesday, September 24, 7:30-9:30 p.m.
CLASSES START THE WEEK OF SEPTEMBER 29.

JUDO
MIXED BADMINTON
FITNESS
MACRAME
SEWING
NEEDLECRAFT
TYPING
WELDING
WOODWORKING
INSTRUMENTAL MUSIC
ART
CONVERSATIONAL FRENCH
SQUARE DANCING
POTTERY

WATCH FOR MORE DETAILS IN NEXT WEEK'S ADVERTISEMENT.

D. W. McGahan, Principal,
North Dundas District High School

MUSIC APPRECIATION

A self-study survey course of "classical" music, on cassette tapes. Topics studied include: instruments of the orchestra; the evolution of the symphony; composers Tchaicovsky, Dvorak, Sibelius, etc.; rock-classic, choral and vocal music. Books and manuals included. Cassettes loaned to students. Course may be taken for credit or general interest. Interested persons may register for this course at any of the College's Continuing Education locations.

FEE: $20.00

PROGRAM NOTES

1. The courses listed in this advertisement will generally be offered on a ten-week basis, this fall. In January, another program of ten-week courses will be offered.
2. A material fee is payable at the time of registration, in courses where all or most of the necessary supplies are made available for students. In other courses, students may have to purchase their own materials or textbooks.
3. This Continuing Education program is offered by St. Lawrence College in co-operation with the Stormont, Dundas and Glengarry Board of Education and other local organizations and agencies.

SOUTH MOUNTAIN
REGISTRATION: Monday, September 22, 7:30 - 9:00 p.m.
Nationview Public School
COURSES OFFERED: Mondays, 7:30 - 10:00 p.m.
September 29 to December 1

WOODWORKING
Basics of cabinetry. Use of power machinery. Build personal projects. Instructor, Richard Turner. Fee, $10.

RUG HOOKING
Basic to advanced instruction in Canadian rug hooking techniques. Follow-up to the course offered last spring. Instructor, Georgette Berube. Fee, $10.

POTTERY
Coil building, slab work, wheel throwing, glazing. For beginners or those who wish to improve their skills. Instructor, Elizabeth Peterson. Fee, $10.

CONVERSATIONAL FRENCH
For beginners and intermediates. Students will be grouped according to ability. Instructor, Andre Charlebois. Fee, $10.

FITNESS
For men and women. Exercises and recreation to keep fit and have fun. Instructor, Daryle Ross. Fee, $10.

WINCHESTER

REGISTRATION: Thursday, September 25, 7:30 p.m.
Winchester Public School

NEEDLECRAFTS
Crochet, needlepoint, embroidery and other crafts as determined by student interests. Afternoon classes, Wednesdays, 1:15 to 3:45 p.m., October 1 to December 3, at the Presbyterian Church Hall. Instructor, Marjorie Aitchison. Fee, $10.

FITNESS
For men and women. Exercises and recreation to keep fit and have fun. Watch for more details in next week's advertisement.

TOM BUTKOVICH, COORDINATOR
Continuing Education
Cornwall Campus

TEL: 933-6080 Ext. 207

ST. LAWRENCE COLLEGE SAINT-LAURENT

eisure lines

By Frank Morgan

GOOD POSSIBILITY OKTOBERFEST BEST YET

At the time of printing which is still early in the week it appears that OKTOBERFEST could very easily be a sell-out. The decorations are starting to shape up at the arena, the girls have a great lunch lined up, and the thousands of little things like steins and candles and cedars and ice and parking and on and on are all falling into place. If you haven't yet purchased a ticket the only place they are available is at 774-3341, and if that doesn't produce you one, then it's a sell-out. The committee has decided to cut it off at 900 to assure dancing space and room to mingle. If you have a ticket rest assured you will not be packed in and you should have a great time.

PEE WEE TOURNAMENT SATURDAY, SEPTEMBER 13

As mentioned in last weeks issue the little guys go at it in earnest on Saturday at the park. Try and drop around even if it's only to see a game or two it will be appreciated.

FIGURE SKATING REGISTRATION SEPTEMBER 15

Let me remind you again that if you are interested in having figure skating lessons this year registration will take place at the hall on MONDAY, SEPTEMBER 15, FROM 6 TILL 9 in the evening.

DRAG RACING AT THE AIRPORT SUNDAY, SEPTEMBER 14

Better tune up the old snowmobile granny; they're having their annual grass drags at the airport on Sunday at 1 p.m. With 1,250 smackers plus trophys they should attract some hot machines. For further information phone 774-3474, or if you are just a spectator drop out to the park, its sure exciting.

MIDGETS IN ONTARIO QUARTER FINALS

Although the young guys dropped the first game to a hot Port Perry squad last Sunday in their first game, don't bet the bundle that they won't be back at the local park this SUNDAY. This good young team of GERRY HELMER'S booted the ball around like strangers to the game but believe me this is not the type of ball these guys are capable of playing and they have come from behind before. It's my bet that they will win at Port Perry on Saturday and return for the final at the local park on SUNDAY AFTERNOON. Congratulations guys the whole town and area will be rooting for you.

BETTER NOT PUT OFF THOSE GEORGE HAMILTON IV TICKETS

As mentioned before it looks as if there may be a few disappointed guys and gals by not getting a ticket in time for Oktoberfest, so to avoid missing THE GREAT GEORGE HAMILTON IV SHOW on SEPTEMBER 26 it might be a good idea to reserve a ticket today. Just call any LIONS CLUB MEMBER or phone FRANK MORGAN at 774-2006 days or 774-2502 evenings and we will see that a ticket is saved for you. Oh yes if you would like to buy one you may they are $5.00. Early sales are good so better get on the phone.

Ault's Braves Down Two Games

Blanked By Port Perry



Ault's Midget Braves have fallen two games behind Williamsburg in their League playoffs.

September 8th in the return game Williamsburg edged the Braves 6 to 5. In the first game played last week in Williamsburg the Braves went down by a 3-0 count. Sandwiched between these two losses is that dreadful thumping Winchester received from Port Perry which put them one game down in that series. So to say the least Gerry Helmer and his crew are faced with a mammoth task in both series.

September 8th's game seemed to be a carry-over from Sunday's nightmare. Winchester continued their sloppy play, committing errors and allowing unearned runs.

At the end of three innings Williamsburg lead 4-1. Winchester's lone run was scored by Doug Crowder in the first inning. Williamsburg scored their runs in the third when they loaded the bases on two singles and a missed ball on a third strike. One run scored on a single by G. McMillan. P. MacIntosh walked to load the bases again. Another run scored before Kevin Osler struck-out. Brunt then singled to drive in two more runs to make the score 4-1.

In the Brave's half of the inning they got one run back when Doug Crowder scored his second run on Mike Armstrong's double. Score was now 4-2.

Both pitchers, Peter MacIntosh and Mike Armstrong, retired the respective sides in order in the next three innings.

Action was renewed in the last inning when Williamsburg scored two more runs to put the game out of reach at 6-2. Kevin MacIntosh and G. MacMillan scored on a double by Kevin Osler.

Winchester came to bat four runs down and seemingly out of it. But as on other occasions they gave it that last valiant attempt, scoring three runs to narrow the final score to 6-5. Pelkey walked then stole second and scored on a bunt single by Kevin Mackler. Al Porteous was walked forcing Mackler to second.

Steve Plummer sacrificed the men around to second and third. Doug Crowder singled to score the two runs, making the score 6-5. Winchester still had life with only one away. Needing only two runs to win the game and tie the series Bruce Angus sacrificed Crowder to third to bring up the Brave's big hitter Mike Armstrong to the plate. With the game resting on his shoulders Armstrong gave it his best shot driving a ball all the way to the centre field fence. A super catch by the Williamsburg fielder robbed Mike of the game winning home-run.

Results of the third and possibly deciding game, played at Williamsburg, were not known at press time.

Photo

Winchester's Midget "C" Braves (sponsored by Ault Food Limited) are the 1975 Eastern Ontario Zone Four Champions. The Braves earned the title with wins over Lansdowne, Almonte, and Odessa. They are currently involved in the Ontario Midget "C" play downs with Port Perry and with Williamsburg for the divisional championship of their own league. The champs appearing in the photo, back row (L to R) Gerry Helmer, coach; Bruce Angus, Grant Levere, Mike Armstrong, Karl McRoberts, Bruce Pelkey, Al Porteous, Steve Plummer, Bob Levere, manager. Front row (L to R) Doug Crowder, Kevin Mackler, Barry Hutt. Absent from photo; Danny McMartin and Brent Thompson.

Staff Photo - laurin

Winchester's Midget Braves ran into a big team from Port Perry here Sunday in their first game of a best of three Ontario Midget "C" Ontario playdowns.

Port Perry is a big team in a number of ways. First, they are a physically huge team. A number of their members are touching the six foot mark. There was hardly an adult in the crowd let alone a Winchester Brave as big as some of the Port Perry players. Secondly, Port Perry has the big bats who hit Braves' Mike Armstrong hard on several occasions. Something Mike has had little trouble with in the play leading to Winchester's Zone 4 Championship.

Despite the good hitting of Port Perry the Braves did not help their own cause at all. They committed six errors, which allowed Port Perry to score six of their eight runs unearned.

Port Perry let Winchester know they meant business right from the start of the game. After the first half inning they lead 3-0. Three Winchester throwing errors on routine plays allowed Port Perry to score the three runs unearned.

Port Perry added a run (unearned) in the third when they scored on a single and a long fly ball which travelled to the fence. The score was now 4-0. In Winchester's half of the inning Barry Hutt and Al Porteous got on base and it looked as if the Braves might get something started. But Larry Elsson, Port Perry pitcher, retired Doug Crowder, Karl McRoberts and Mike Armstrong in order to get out of trouble.

Armstrong retired the Port Perry line-up in order in the next four innings.

In the bottom of the seventh Winchester collected a single by Bruce Pelkey, but Elsson got out of trouble again stopping any action the Braves could get going.

In the eighth Port Perry went to work again and added four runs to make the score 8-0. Winchester gave them two of the runs, committing two more errors. The other two runs came on a towering homerun. To this point there was no one out and it looked like Port Perry would really bury the Braves. But sharp fielding returned to the Braves' game and they got out of trouble. Winchester made a last ditch attempt to break the shut out in the bottom of the ninth. Armstrong and Levere each singled then advanced on a wild pitch to put two men on with just one out. But once again Elsson stopped Winchester's drive.

Larry Elsson picked up the shutout victory striking out 18 Braves. Mike Armstrong took the loss striking out 12.

Winchester will have to settle down when they meet Port Perry in their home town, September 13th, if they want to bring the series home here on Sunday, September 14th. Winchester players realize that they can beat this team but to do so they will have to eliminate all of those costly errors.

Coach Gerry Helmer and his charges have come too far in the battle for the Ontario Midget "C" championships to roll over and play dead now. If they sharpen up their fielding they could come another step closer to the Ontario title.

Best wishes go with the Braves as they travel to Port Perry Saturday, September 13th.

Fans wishing to travel to Port Perry on the team bus are to be at the Ball Park at 1:00 P.M. Saturday (Sept 13). The return trip will cost $2.50 per person.

Pioneers Question Play-off System

Williamsburg all-star Pioneer Doug Casselman, commented recently on the closing of another fastball season and experiencing some thoughts on the play-off system used this year by the Dundas League.

Casselman, speaking for the Pioneer Organization, was not at all happy with the tournament style playoff system used this season by the League. "League champions were determined in one weekend's play, robbing local fans of many exciting play-off games" Casselman commented. Doug also went on to say that a team which finished the season with an unimpressive won-lost record could end up as champions on the strength of a couple of days play. This he felt was unfair to the teams with the consistant winning record and to that teams' supporters. Doug reassured Pioneer fans when he said "We can almost guarantee that next year we will return to a regular play-off system."

Thanks . . .

Later in his interview Casselman expressed a sincere thank you, on behalf of the Pioneers, to all of their loyal fans who supported them throughout the season and during tournament play.

Doug said that "The Pioneers also like to express a special thank you to the staff of the Winchester Press, especially Mr. Joe Rowan and Mr. Al Van Bridger, for the publicity, not only for the Pioneers but also for the Dundas League." He went on to say that the Pioneers enjoyed a very successful season and he was sure that it could not have been accomplished without their great fan support and the friendly co-operation of the Winchester Press.

Dundas All Star Team Announced

Roger Hodkinson of the Brockville Commercial Stars was selected recently as the Most Valuable Player in the Dundas Fastball League for 1975. Teammate Don Snider was selected as the Leagues Most Gentleman-like player. These selections along with the all-star team were made by the players in the league on a closed ballot.

Selected to the All-Star team were Bill Hogaboam, catcher, Williamsburg Pioneers; and as pitchers on a tie vote, Ted Hoy, Cardinal Pats and Roger Hodkinson, Brockville Commercial Stars; Ernie Metcalfe, first baseman, Brockville Stars; Gary Christie, second baseman, Domville Aces; Tom Hare, short stop, Cardinal Pats; Mike Skakum, third baseman, Cardinal Pats; Doug Casselman, left fielder, Williamsburg; Ed Orgel, centre fielder, Cardinal Pats; Gerry Belanger, right fielder, Williamsburg; and as the coach Gord McMillan of the Williamsburg Pioneers.

Ault's Win Two In Berwick Tourney

Ault Foods, one of the top-notch town league entries here, represented Winchester in the Intermediate Fastball Tournament at Berwick over the past weekend.

In their opening game the Aults team blasted the entry from Crysler by a 15-0 score. That game went just five innings to decide the winner. Sunday Aults went against the Newington squad and defeated them by a 5-3 count. This win put them in contention for the play-offs later that day. But with a thinned-out line-up due to some of their players competing in the Russell tournament the Ault team was eliminated by a strong Cornwall entry, Parkway Country, 5-0.

Wesleyan Church
Winchester, Ontario

Minister:
Rev. Charles Jackson

HOURS OF SERVICE
Sunday School 9:45 a.m.
Morning Worship 11:00 a.m.
Evening Service 7:30 P.M.

Prayer and Bible Study
Wednesday - 7:45 p.m.

We Extend A Welcome To All

WINCHESTER THEATRE

Thurs. - Fri. - Sat.
September 11, 12, 13
"FLATFOOT"
Starring Bud Spencer. A Fine Police Story.
Adult

Mon. - Tues. - Wed.
September 15, 16, 17
"THE PRISONER OF SECOND AVENUE"
Starring Jack Lemon, Anne Bancroft. Lemon finds life falling apart under city pressure.
Adult

THIS WEEKEND
Friday & Saturday
featuring
Toby Foss
Next Week
Fresh
Open Sundays
At The
PIONEER HOTEL
Williamsburg

WATCH FOR THE BIG BLACK BULL



GERRY'S
Dining Lounge And Tavern Restaurant
2679 Bank Street, South 521 1652 Ottawa

Banquet or Party ?
Phone Gerry today and let him make the arrangements for your upcoming event.

THE MUSICMEN
JOE PINO
GIL GLAZIER
BYRON STEVER
JERRY ELI
will entertain you in the PADDOCK ROOM
Tuesday to Saturday
9 p.m. to 1 a.m.

REGISTRATION
Winchester Figure Skating Club
Community Centre Hall
7 - 9 p.m. Monday, Sept. 15th Only

Registration Fee — $15 per child

Children must be 5 years old by December 31, 1975.
Please bring national test record cards.
Private lessons will also be booked.

Anyone unable to register on September 15, please contact:
President: Laura Marriner
Secretary: Maureen Williams
prior to this date.

THE
CARLETON BOARD OF EDUCATION

A Cordial Invitation

is extended to the public to attend the Official Opening of the Board's Administration Building

on
FRIDAY, SEPTEMBER 19th, 1975
7:30 P.M.

133 Greenbank Road
(beside Sir Robert Borden H.S.)

James L. Sevigny, Chairman.
S. J. Berry Director.

Queen of the Fair Contest
sponsored by Metcalfe Agricultural Society
COMMUNITY CENTER - METCALFE
Friday, Sept. 19th
Dance - music by The Tri Lites
Judging will begin 8 p.m.

Following a short interview the applicants will be judged during the evening for poise, appearance and personality. The QUEEN will be chosen at 11 p.m.
Applicants must be between the age of 16 and 21 inclusive and reside in Osgoode Township or belong to a 4H Homemaking Club or a Jr. Farmer Organization from Gloucester Township or East Rideau.
Please complete and return the following application to Mrs. Douglas Stewart, Metcalfe, Ontario by Sept. 15th, 1975. (Phone 821-2676).

NAME: _____
ADDRESS: _____
PHONE NUMBER: _____
DATE OF BIRTH: _____
NAME OF ORGANIZATION: _____
(if other than Osgoode Township)

5th Annual Morrisburg and District
TRADE & HOME SHOW
MORRISBURG COMMUNITY CENTRE
SPONSORED BY MORRISBURG CHAMBER OF COMMERCE
SEPTEMBER 25 - 26 - 27



Floyd Swyne & Les Lye
FRIDAY, SEPT. 26th
WALTER BAKER
FEDERAL MP — GRENVILLE-CARLETON
Will officially open the show Thursday evening
- ROTHMAN CARAVAN -
-Promoting the show will be in the area all week

SEE
Morrisburg on Display
From 7:30 to 11:00 each Evening

SATURDAY FEATURE
FASHION SHOW AT 8:30 P.M.
CONTINUOUS MUSIC by Fawcett's Organs
WITH GUEST SOLOISTS
HELEN VERHOEVEN FROM HOLLAND
PAMELA HOSWITSCHKA FROM OTTAWA
• 40 Exhibits
• Exhibitors' Gifts and Prizes
• Something for Everyone — from New Cars to New Appliances

$300. in Door Prizes
$100. each evening
Draws at
8:30 for $20.
9:30 for $30.
10:30 for $50.
(Winners must be present)

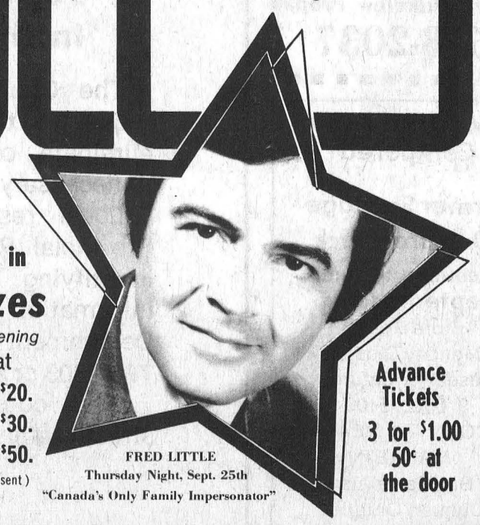

FRED LITTLE
Thursday Night, Sept. 25th
"Canada's Only Family Impersonator"

Advance Tickets
3 for $1.00
50¢ at the door

WINCHESTER Press

Second Section
Volume Eighty-Eight
Thursday, September 11th, 1975

WORKMAN BROTHERS, Publishers

Established in the year 1888

Published Wednesday Afternoon
Dated Thursday

Subscription Rates: $7.00 per year
In Canada; $9.00 per year in
The U.S.A.; payable in advance.

CNA "Award Winning Newspaper"

Member of Canadian Community Newspapers Association and the Ontario Weekly Newspapers Association

Guaranteed Circulation Over 4,500

Advertising Rates On Request

"Second Class Mail Registration Number 1555"

Editorials

the way we see it

Parking Still A Problem

Completion of the long-awaited Winchester by-pass and the extensive street repair job that followed has transformed Winchester into a peaceful, picturesque Eastern Ontario town. One might be led to believe that re-directing the heavy traffic flow past the town would relieve the parking problem — but unfortunately such has not been the case.

There are still major problems and there are regulations designed to offer solutions, but unfortunately regulations are of little value unless rigidly enforced.

Careful planning on St. Lawrence Street provides ample space for parking on both sides, but some motorists persist in allowing vehicles to protrude onto the road itself, while others seem to feel blocking driveways is all part of the game.

Recently parking zones have been clearly marked, but already there have been many infractions with no steps taken to reprimand those who ignore regulations.

But most agree the St. Lawrence Street problems are minor when compared to the haphazard system in use on Main Street east of the Main Corner.

Angle parking on both sides of the wide street may have been ideal in the days when automobiles were much shorter than by present-day standards. We're not an authority on parking but there must be a better way considering that, in addition to the weird parking scheme, large transports are forced to jockey their way into almost impossible lanes to unload produce.

The thought here is that, although angle parking provides more spaces, common sense dictates a change — possibly angle parking on one side only with parallel parking on the other side.

We suggest council give serious consideration to this vexing situation. A thriving business centre with carefully planned residential areas deserves the best in both driving and parking conditions. Our driving conditions are second to none — now let's correct those parking problems.



SOMETHING BORROWED.... SOMETHING BLUE.... SOMETHING OLD... NOTHING NEW...

Now, That's A Convention



By Bill Smiley

"Boy, dat's wan big countree" was my bilingual thought as I winged across the Great Lakes, over the wild lake-and-rock terrain of Northwestern Ontario, and then high above the prairies, as I headed for the weekly newspaper convention in Saskatoon.

That's about the essence of Canada. It's so big, so beautiful, and so varied that it's almost frightening. Perhaps only a well-traveled Russian could feel the sense of awe that I felt, after a brief look at just a small piece of this fantastic land of ours.

In seven days I covered about 40,000 miles by almost every mode of transportation except ox-train, and I saw only the most veritable nook, the smallest cranny of this vast, fascinating country.

It's quite an age. At 6.30 on one of those wickedly hot days for which the past summer has been notorious, I'm kissing my tearful wife goodbye. She was crying because we were going to be separated for a whole week, and because I might fall among evil companions which I did.

At about 11.30 the same morning, with a couple of time changes thrown in, I'm walking into the Bessborough Hotel, some 1,500 miles away on a lovely, cool, Septemberish day.

A week later, after a reunion (we were almost shy with each other) in a Toronto hotel, we are pounding up the three-lane highway in my old road-schooner, headed for home.

The hours between the departure and the homecoming seemed to flash by, and yet I felt that I'd been away for a month, I'd seen so much and covered so much ground, not to mention air and water.

I had eaten everything from those awful, frozen airline meals, where you almost rupture yourself trying to get the plastic top off the pat of butter, to haute cuisine, fowl stuffed with wild rice, to fresh pickerel fillets straight out of the frying pan at a shore dinner.

I'd heard some good speeches. John Diefenbaker, on home ground, with no need to politic, is unbeatable as an entertainer. Otto Lang, also in his home province, gave me some assurance that at least one of our federal ministries is in cool hands. And most amazing of all was the high official from the postal service, standing up there and trying to tell weekly editors that we have a good postal service, and will have a great one. It's a wonder he wasn't stoned to death. But his homework had been done, and his footwork was excellent. He almost convinced me. Essence of his message was to get that postal code on your mail.

When it comes to holding a convention, those Saskatchewan weekly editors don't have to play second fiddle to anyone. This convention was well organized, varied and colorful.

It included a side trip to the battlefield of Batoche, where Gabriel Dumont's metis took on the regular army and gave it a bloody nose, during the Riel Rebellion.

Another exceptionally interesting evening included a visit to Pionera. If you are ever in Saskatoon, don't miss it. There is a complete reconstruction of a pioneer village, containing everything from a barber shop to a bank. Along with this goes a huge exhibition of old machinery, used in the early days, and a display of handsome old automobiles that would make an antique car buff burst into tears of joy.

Another colorful bit was the piping of the colors at one of the banquets, and their formal presentation to the new President, Ernie Neufeld of Weyburn, Sask.

And as an added fillip, there was a post-convention fishing trip into Northern Saskatchewan, one of the greatest fishing areas of the world. More about that later.

For me, the best part of the convention was meeting old friends and making new ones. To the old ones, I am here to testify that you never looked better. To the new ones, I can only say there are some mighty nice people in this country, and you are among them.

One thing that warmed my heart was the number of families in which the children are involved in their parents' newspapers. In this age, most young people, for some reason, spurn the occupation of their parents, and want to strike out on their own. This is understandable. But the number of second, and even third-generation people sticking with the business shows that running a weekly newspaper still holds a lot of attraction for young, bright people. Some of them are the Derksens of Estevan, the Cadogans of New Brunswick, the Dills of Milton, the McConnells of Tilbury. There are many others.

On the other side of the coin, of course, weekly editors and their wives are just like other people. Some of their offspring disturb them deeply. I must have a national reputation as an expert on "rotten kids," because I had both ears bent badly out of shape by mothers and fathers who would corner me and tell me, almost in tears of the latest "Terrible" things their youngsters were up to.

After my own experience in raising kids, nothing can even raise one of my eyebrows, but I hope I brought some comfort to the afflicted. Don't worry, chaps. Your kids will turn out all right, or all wrong, or somewhere in the middle, like most of us, and there's not a darn thing you can do about it, except to bite off the umbilical cord.

A good convention. And next year it's off to Halifax and into the sea food. Already I can feel the juices dripping down my chin.

we get letters...

To The Editor,
The Winchester Press,
Winchester, Ont.

Dear Sir:

At this time we would like to thank you for your coverage of all our meetings and other activities during the past year.

Recently having changed our name from "New Horizons" to "Osgoode Twp. Historical Society" we're anxious that many of our supporters should know.

You have kindly and fully fulfilled all our expectations in your paper.

Sincerely,
H. Anderson (Secretary)

Sexuality Explosion

By Dr. Gordon C. Smyth

One would have to be deaf not to hear the sexuality explosion in our times. Christianity takes a logical stand on the wholeness of life.

How are young people to manage the integration of sexual desire with other needs in order that wholeness may be achieved? The Christian religion maintains that the ideal gratification of this mysterious, natural and potentially beautiful desire is found in monogamous marriage. Sex is placed inside the framework of commitment and responsibility.

We witness a lot of "trial marriages" nowadays. The experiments may well result in trials and tribulations, but they are no marriage. We also read a lot about "free love". Love worthy of the name is costly. Under certain circumstances, divorce become inevitable. However, it leaves a permanent mental or emotional scar, although the wound heals.

Our weak human nature requires encouragement and protection. The State used to realize this with regard to the marriage institution. In a fog of sentimentality and in a panic for votes, our law-makers have so watered down the statutes that little legal and financial distinction is left between those who live together on a temporary basis and those who realize that genuine love can only be achieved in a fuller context. So, fine young people are confused and, if you must be practical, it is hitting you more at the wallet point of taxes every year.

Not a few of our educators, especially the younger ones who are clamoring to make the teaching profession an aristocracy independent of the Minister of Education and the people's elected representatives at Queen's Park, extol Scandinavia as though it were Utopia. There contraceptives are about as easy to obtain as bread and butter.

Well, surveys, in depth, reveal many more infidelities after marriage, in ratio to the population, than in Canada; many more philandering fathers breaking the hearts of mothers and many more philandering mothers breaking the hearts of children. Scandinavia is scarcely Utopia!

Jesus taught, "Blessed are the pure in heart, for they shall see God" (Matthew 5:8). To see God is our deepest instinct or desire, the realization of this quest is accomplished, not through good deeds, not even through thought, certainly not through casual sexual relations.

The words of the world's greatest Teacher are clear enough — "Blessed are the pure in heart, . . .". That is to see life and love, and to see them WHOLE.

The Seventh Column

Russell officially opened its new arena complex last Saturday at an impressive ceremony that taxed the capacity of the beautiful new centre. Sportscaster Vic Hultquist introduced the dignitaries present and noteworthy was the fact the standing ovations were reserved for two "locals". Larry Robinson was back "home" to assist lovely Lynn Nightingale with ribbon-cutting duties, and the tall handsome N.H.L. star received a thunderous welcome. But there was a quiet, very modest man also seated on the stage . . . a man Robinson praised highly for having helped so many young athletes, including himself, fully enjoy community sports programs. Those new steel rafters seemed to tremble when Dr. Frank Kinnaird was introduced to the vast crowd. Everyone knew that behind every successful program for young people in the entire district, Dr. Kinnaird had quietly played a major role. The noisy, boisterous evening marked another important milestone in the illustrious history of Russell. It was understandable, however, that a sombre silence prevailed when Mr. Hultquist paid tribute to the late Bill Linegar. "Bill," he said, "had dreamed of this great day in the history of Russell, and had worked tirelessly when the project was in its formative stages." We had that strange feeling Bill was watching — if he was, it was with that familiar "winning" smile.

Kathy Workman's athletic accomplishments have prompted most old timers to begin a mad search for medals they "think" they won when they were burning up the grass tracks a generation or so ago. Kathy's Dad is no exception. Understand he's still searching for that "Green Ribbon" he once won at a Sunday School picnic — in a potato race.

It begins to appear as though the old "wheel" has gone full cycle moving Winchester back into the sports spotlight it once enjoyed. Following close on the heels of Miss Workman's record (and mind you, keeping close to those fleet heels is no mean feat), the Midget fastball boys are bidding for the Ontario title; the swim team has brought new honours to the district; and there are reports the Hawks appear to have a winning combination lined up for the coming hockey season. The only "dull" spot on the otherwise sparkling Winchester sports scene was the rather pitiful exhibition of softball by the local Lions Club. Their annual tournament was played last Saturday, and there are conflicting reports emanating from the Park. One commentator reports a rumour that the local boys (boys?) lost out to Quyon W.I.

Metcalfe can now consider itself "big time". That is, of course, if one considers digging up streets at the most inopportune times like they do in Canada's capital, as being "big time". If this is a sign of progressive growth, then we'll continue to vote for small-town status. Schools closed in the month of June, and Albert Street, on which all three educational centres are located, enjoyed two solid months of solitude while lumbering school buses underwent annual repair jobs, and children enjoyed the long holiday. We know that you know that schools re-opened on September 2nd with the usual exuberance of young people anticipating another exciting term, and the first-week confusion that has to be a part of co-ordinating vast bus routes. But would you believe that one day later, backhoes, jack-hammers, trucks and workmen moved onto the site, directly in front of the Public School, to begin a vast ditching operation? No doubt there was a good sound reason why this work could not have been done during the summer when schools were unoccupied and buses not operating. There may, indeed, be a reason — but no one is going to believe it.

Next Thursday is Election Day in Ontario and we have no intention of using this column to promote any parties or policies. But we do feel justified in urging every reader to get out and vote. If you like what you see, then by all means help maintain it; if you don't like the present administration, then register a complaint. But don't stay home on election day — and then complain for the next four years.

Those associated with Metcalfe Fair, and in fact residents of the entire district, are noted for having a soft spot in their hearts for writers. Most writers that is. One, however, need no longer consider himself a friend, and should expect no "red carpet" treatment should he decide to visit either the Fair itself or any other Village function. Sound bitter? Well, that's exactly how it's supposed to sound. A tabloid, "FAIR TIME IN THE OTTAWA VALLEY" was recently circulated throughout "part" of the district. The writer, Ray Lawrenson, went completely overboard in praising some area fairs, but others . . . Here's what he had to say about METCALFE FAIR! "unfortunately Metcalfe seemed to suspect some sort of trap in free publicity for its fair and declined to provide information, such thinking probably being a major contributor to the present state of the community." . . . And the same to you, Mr. Lawrenson!

Eggs - Act Identification

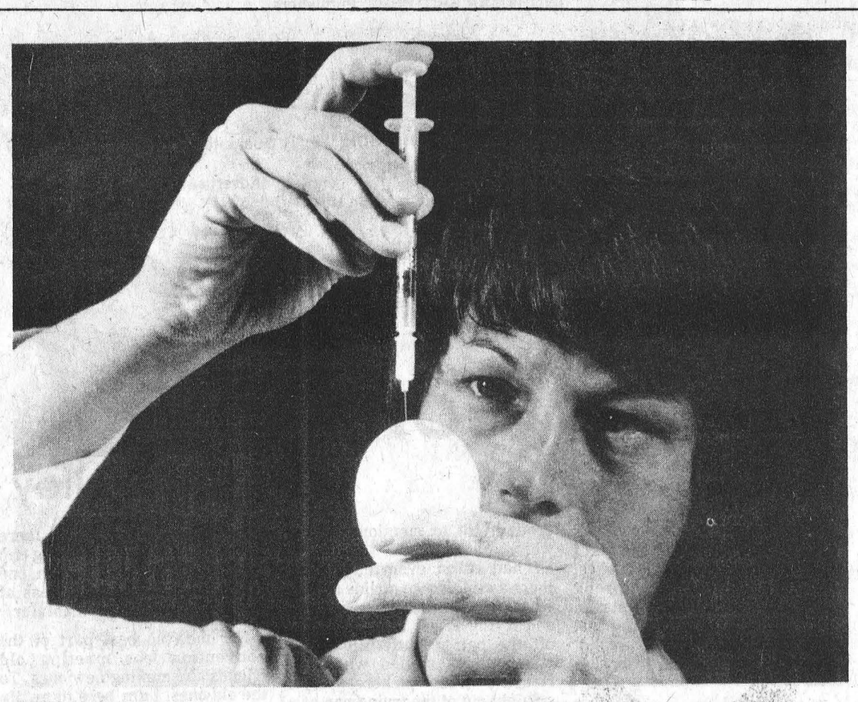

The use of fertilized eggs is one of the tools that veterinary virologists use to diagnose virus problems in livestock and poultry. Why use eggs? The main reason is that viruses won't grow on artificial media. They will reproduce only in living cells like the ones present in fertilized eggs.

To isolate the virus, technicians in a virology laboratory start with a tissue sample from one of the Veterinary Services Branch diagnostic laboratories. The sample is ground carefully, diluted with a special medium containing antibiotics to prevent bacterial growth, then passed through filters so fine that only the virus can pass. This filtered material containing the virus is then injected into susceptible fertilized eggs from a flock that has been determined to be disease-free.

As the embryo develops, veterinary virologists are able to identify the suspected virus and suggest proper control or treatment which saves producers time and money with a relatively fast and accurate diagnosis.

(Photo by the Ontario Ministry of Agriculture and Food)

Winter Fair Lottery Winner

Ottawa Winter Fair officials announced last week that another $1,000 winner has been named.

G.L. Kerr of Ottawa held the lucky ticket.

Dundas Junior Farmers Join Provincial Camp

Bill Havekes, R.R. 3 Mountain and Louise Arcand, RR. 1 Kemptville are this week (Aug. 31-Sept. 7) at the Provincial Junior Farmer Leadership Training Camp at Bark Lake in Haliburton County.

They have the honour of representing Dundas Junior Farmers at this camp, being attended by one hundred delegates from across Ontario.

During the week, each member is expected to provide leadership to the program in various ways, whether it be planning the evening social event or vespers, sharing a camping skill or working on other activities.

"Personal" leadership development is stressed through discussions and group experiences. Sessions on communication, recreation, program planning and other topics of importance to local Junior Farmer Clubs are a key part of the camp.

On return to their home communities, delegates are expected to use their new skills and abilities in the local Junior Farmer program.

The junior Farmer Leadership Traning Camp is conducted by the Ontario Ministry of Agriculture and Food.

Eye Problems Affecting Cattle

By Dennis R. McKnight, KCAT

Infections of, or injuries to, the eyes can occur anytime of the year, however, eye problems tend to worsen in summer and early fall when flies are numerous and dust from dry fields is a factor. Animals may become blind, either temporarily or permanently, with severe weight losses often occurring as cattle cannot see to eat. All cattle may be affected, but usually young cattle are the most susceptible.

Pinkeye is the most common eye ailment in cattle on pasture. The first symptoms of pinkeye are swelling and redness of the eyes, with a large flow of tears. The cornea of the eyes becomes cloudy and untreated animals begin to lose their sight. Usually, animals are afflicted for two weeks to a month and then recover, but they may be partially or totally blind. However, infected animals may carry the disease and spread it to cattle the next season. There is no one specific cause of pinkeye. One or more viruses may be the primary agents, but secondary invading organisms may become involved causing the vision impairment.

There are other causes of eye inflammations. Foreign particles, such as sand, or pieces of leaves, may become lodged beneath the eyeball. When mechanical in nature, the inflammation usually is confined to one eye.

An inflamed red eye may be an indication that cancer of the eye is in its beginning stages. This condition is noted more frequently in white-faced cattle such as Herefords; less often in Holsteins. There is no connection between cancer eye and pinkeye, but the conditions may appear together. In advances cases of cancer eye, the malignant growth may involve the lid and the eye itself.

If you notice one of your animals with an infected eye, try to find out what the problem is as soon as possible. There may be a piece of chaff or other foreign material present. Gentle flushing with a dilute salt (¾ level teaspoon per 10 ounce pop bottle) solution may remove it. If the infection is mild, local applications with a suitable liquid, powder, or ointment that contains an antiseptic and anesthetic should suffice.

Animals diagnosed as having pinkeye should be placed in a dark stall and as free of flies and dust as possible. If this isn't possible, place a patch of some description around the eye, then smear the eye with an antibiotic and place a patch over the eye. Normally when the patch falls off, the animal is over the disease. Sulfa or antibiotic powders are preferred to ointments or solutions for use in the eye.

If the condition does not respond to prompt treatment, or the eye is badly inflammed, call your veterinarian. He may find it necessary to inject an antibiotic and a corticosteroid in the eyelids. If the lesion is cancerous, treatment with cobalt or removal of the eye is usually necessary.

Elma Personals

Friends here are sorry to lose Mrs. Norma Wenham and Cindy, who moved to Chesterville, during the weekend.

Miss Hazel Barkley was a weekend guest of her aunt, Miss Ada Barkley.

Miss Marion Herriman was a recent guest of Miss Brenda Barkley, Riverside Heights.

SEPTEMBER FIX UP BEGINS AT HODGINS BUILDALL ASSOCIATE STORE



210 LB. BLACK ASPHALT SHINGLES 15.75 PER 100 SQ. FT.

4 CUBIC FT. PEAT MOSS 3.66 PER BALE

2 FT.6IN. x 6FT.8IN. FLUSH MAHOGANY BIFOLD DOORS 16.95 EACH HARDWARE INCLUDED

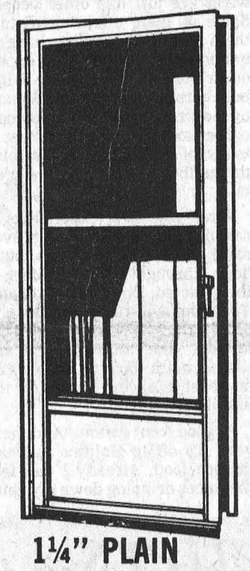

1¼" PLAIN ALUMINUM DOORS SELF STORING EASY TO INSTALL ALL HARDWARE INCLUDED POPULAR SIZES 44.99 EACH

DECORATIVE BUILDALL CEILING TILE 12"x12" Attractive Styles Available - Arctic, Contour and Malayan 22¢ EACH



BLACK & DECKER WORKMATES 59.95 each

10-FOOT GALVANIZED EAVESTROUGH 1.47 PER 10 FT. LENGTH All Accessories Available



9-inch x 12-foot WHITE LUXACLAD "DO IT YOURSELF" ALUMINUM SIDING EASY TO INSTALL 59.88 PER 100 SQ. FT.

PREFINISHED 4-foot x 8-foot MAHOGANY WALL PANELS 3.77 PER SHEET Ideal For Home or Cottage Use

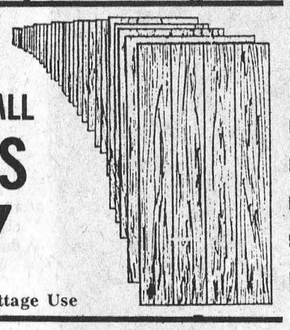

FAMOUS BRAND DASHWOOD WINDOWS BEFORE YOU BUY, SEE HODGINS BUILDALL FOR VOLUME DISCOUNTS



SELKIRK FRANKLIN FIREPLACES COMPLETE WITH SCREEN AND GRATE 249.00 EACH

96-FOOT BUNDLES — 1"x3" SPRUCE STRAPPING 4.88 (12 pcs. 8-ft. in each bundle)

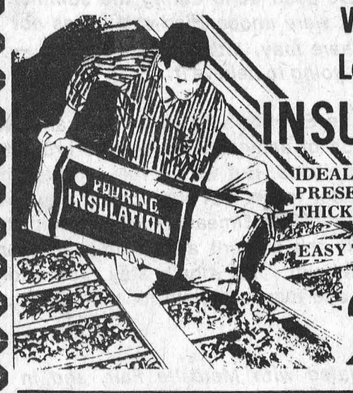

VERMICULITE Loose Pouring INSULATION IDEAL FOR INCREASING PRESENT INSULATION THICKNESS EASY TO INSTALL 2.39 PER 3 CU. FT. BAG

12" x 12" SELF STICK FLOOR TILE NO ADHESIVE NECESSARY ATTRACTIVE COLOURS AND PATTERNS 29¢ EACH

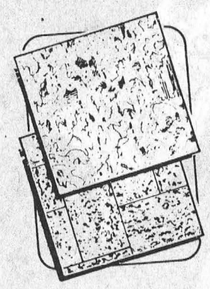

ALUMINUM STORM WINDOWS Custom Made To Fit Your Existing Windows Consult Our Sales Staff For Prices And Delivery

FAMOUS BRAND SELKIRK INSULATED METAL CHIMNEYS IN STOCK

2" x 4" CEDAR LUMBER ASSORTED LENGTHS 22¢ PER LINEAR FOOT

CHARGEX master charge HODGINS CHARGE CARD

STORE HOURS Weekly 8 am 6 pm Sat. 8 am 5 pm

PHONE 543-2969

LOCATION HWY. 2 MORRISBURG

HODGINS BUILDALL ASSOCIATE STORE

RALCO

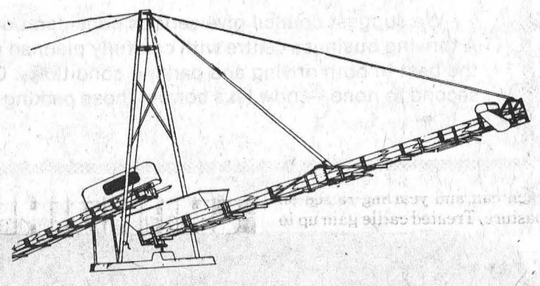

Conveyor - Stacker

Engineered For Today's Modern Farming, Contact

Shortt's (formerly of Vernon)

FARMSTEAD EQUIPMENT WILLIAMSBURG 535-2354

PC CANDIDATE'S CALENDAR

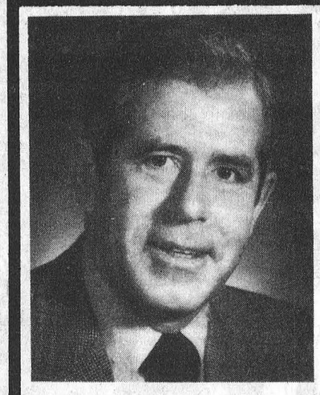

This Week Meet PC Candidate

Donald R. IRVINE

Carleton-Grenville

Thursday, September 11 — 10:00 a.m., Coffee Party, home of Mr. and Mrs. James Walker R.R.1, Prescott; 8:15 p.m., All Candidates' Meeting, Stittsville Community Centre.

Friday, September 12 — 8:00 p.m., Wine and Cheese Party, Richmond P.C. Headquarters, Richmond Shopping Centre.

Saturday, September 13 — 10:00 a.m., Spencerville Fair Opening; 2:00 - 5:00 p.m., Goulbourn Municipal Building; 6:00 p.m., Prescott Community Centre, Benefit Ball.

Sunday, September 14 — Cabinet Meeting, Toronto.

Monday, September 15 — 8:00 p.m., All Candidates' Meeting, Kars Public School.

SEPT. 18: RE-ELECT DON IRVINE
DOING A GOOD JOB FOR YOU
DOING A GOOD JOB FOR ONTARIO

Henry Velthuis Attends UCO Youth Seminar



Henry Velthuis of Osgoode (right) was selected by UCO Ottawa Branch to participate with another 41 youths in the 9th annual United Co-operatives of Ontario sponsored Youth Seminar held at YMCA's Geneva Park, near Orillia, last week. Henry participated in personal development sessions conducted by UCO's John Giovannetti (left) in the areas of leadership and communications in addition to recreation activities.

Fall Is Time To Control Warbles

Dennis R. McKnight, K.C.A.T.

Warble control is important for all cattle. Warble flies and grubs reduce production of meat and milk. The flies lay their eggs on the hairs of the legs and undersides of cattle during June, July and August. This activity terrifies cattle and causes them to run madly with tails high in the air. Such wild running is called gadding and causes losses through physical injury, weight loss, and loss in milk production. At market time buyers of grubby cattle must discount them due to losses at packer and tanner level. Successful treatment can mean an extra $15 to $20 return from each calf and yearling raised on pasture. Treated cattle gain up to 16 percent faster and could increase a cow's milk flow as much as 2.5 pounds a day.

Control of grubs can be achieved easily and efficiently by the use of systemics. However, it is important that these materials are used at the right time. "Co-ral", "Ruelene", "Neguvon", and "Spotton" are the four systemic insecticides registered for use in Canada. These are applied either as dusts, sprays or as pour-on types. These materials should be applied in September, October or November. DO NOT use in December, January or February because of possible side effects. Lactating dairy cattle and dairy cows within three to seven days of freshening should not be treated, but this depends on the insecticide used.

Treatment costs between 25 and 75 cents a head — a small price to pay for the increased return from warble free cattle.

Explain Four Warble Chemicals

This year a new systemic insecticide has been approved for use in the war on warble flies - or cattle grubs - bringing the number of licensed chemicals to four. Professor R.E. Wright, Department of Environmental Biology, Ontario Agricultural College, says the new systemic, Spotton, will join Co-Ral, Neguvon and Ruelene in the front line.

Spotton will be available in a 20 percent concentration (higher that the other pesticides) and must be applied only to the middle of the back of cattle. It will come as a ready-to-use solution applied with a special syringe or gun.

Co-Ral is applied as a spray over the back, while Neguvon comes as a ready-to-use solution to be poured on the back. There are two formulations of Ruelene. Ruelene 25E can be mixed with water and used as a pour-on or spray; the other formulation is a ready-to-use solution that can be poured over the back.

These systemic insecticides, which are absorbed into the cattle's body, should only be applied from September 15 to November 30. Professor Wright advises cattlemen against treating their cattle in December, January or February since the cattle grubs are located primarily in the gullet or spinal cord at that time of year. Grubs killed in these areas stimulate the body's defences and adverse side effects may occur. If treatment is to take place during this time, it should be done under a veterinarian's supervision.

According to Professor Wright, systemics should also be used on non-lactating dairy cattle, if they have been exposed to adult warble flies during the summer. He points out that these systemics will reduce the population of cattle lice but not eliminate them. Other insecticides may have to be used on heavily infested animals.

Before any insecticide is applied, Professor Wright advises cattlemen to read the labels carefully. The factsheet prepared by the Ontario Ministry of Agriculture and Food entitled "War on Warbles", Order No. 75-061, is currently undergoing revision and is expected to be published in August.

INTERNATIONAL
CANADIAN & WORLD
Plowing Match
& FARM MACHINERY SHOW
Region of Durham at OSHAWA
• COLORFUL BANDS & PARADES
• LADIES PROGRAM
• OVER 300 EXHIBITS
• SOMETHING FOR EVERYONE
SEPT. 23,24,25,26,27,1975

SAVE
Bourgie Lepage
AUTO LTD.
Notre Dame St., Embrun
Highway 417, to Embrun cut-off and follow the signs
Thunderbird, LTD Landau, LTD, Gran Torino, Torino, Granada, Maverick, Mustang, Pinto, & Ford Trucks
Sales & Service: Ottawa 445-5450/Embrun 443-3381

For strong, capable representation
and for unity and progress
in the United Counties elect
OSIE
VILLENEUVE
actively concerned and involved

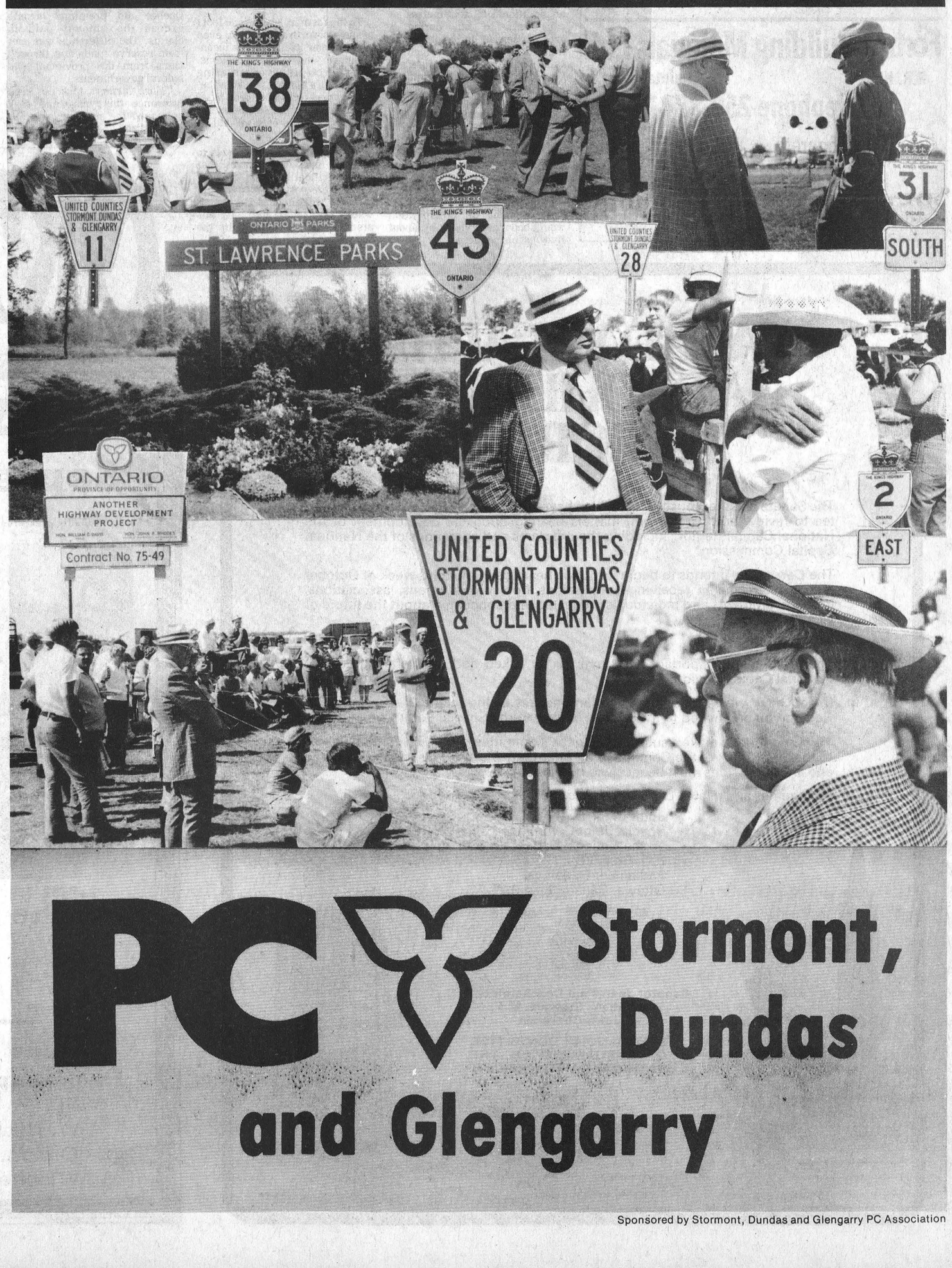

PC Stormont, Dundas and Glengarry

Sponsored by Stormont, Dundas and Glengarry PC Association

Off With Their Heads



Harvesting tons of ripe cabbage used to be a labor-intensive operation. However, in recent years, labor has become a diminishing resource in the province.

The success of machine harvesting in many fruit and vegetable crops has reduced producers' dependence on hand labor. This commercial cabbage harvester, the first of its kind in southwestern Ontario, is helping producers get their crop from the field and into the processing plant as quickly as possible.

The cabbage harvester is an expensive machine, used mainly for the larger, heavier cabbage varieties destined for sauerkraut processing. Many growers have been interested in the machine, as evidenced by the calls for custom harvesting.

But not all of the harvest operations are done by machine. Some hand labor is required for culling of unacceptable heads before the machine takes over. With a capacity of well over 10 acres a day, the machine can easily handle large acreages of the crop at its peak.

(Photo by the Ontario Ministry of Agriculture and Food)

NDP Pledges Farmers Aid

A tenth visit by Stephen Lewis, leader of the New Democratic Party, in Prescott-Russell and a visit by Dave Stupich, B.C. Minister of Agriculture to explain the NDP income stabilization programme shows the active concern of the New Democratic Party for the agricultural regions like the riding of Prescott-Russell.

During every one of his visits to the region Stephen Lewis has kept himself well-informed about agricultural problems, and he has tried to put forward the just solution to such problems as the speculation in agricultural land for residential and commercial purposes. During his visit to the region last week, accompanied by Raymond Desrochers, NDP candidate, Stephen Lewis met people and discussed with them ways of securing a just deal.

Three days later, the British Columbia Minister of Agriculture, Mr. Dave Stupick, accompanied by candidate Raymond Desrochers, met with the farmers of Prescott Russell in order to give them details about the programme of farm income stabilization which is now working so effectively in British Columbia and which has been submitted for study to the Ontario government. This programme makes it possible for farmers to attain a stabilization of income, which they need just as much as all other income-earners in society who are hard hit by inflaton.

In addition, the new democratic party candidate in Prescott Russell, Raymond Desrochers, will take part in a televised debate with the two other candidates in the riding this Friday night at 11.30 p.m. on CJOH.

CROP INSURANCE - An Investment

About 55 per cent of the eligible farmers in Canada now carry crop insurance.

This year, 101,756 farmers took out crop insurance, compared to 84,781 last year.

"The state of the economy has created an awareness of the risk involved in farming," says G.M. Gorrell, Agriculture Canada's crop insurance division director. "The capital investment at stake is high. So is the cost of production and the final product price. Crop insurance guarantees the farmer some return on his investment."

Crop insurance has been available for 16 years, with Manitoba the first province to make use of the program. In most provinces, the federal government and the farmers share the premiums on a 50-50 basis, with the province paying administration costs. In Newfoundland, New Brunswick, Nova Scotia and Quebec, the federal and provincial governments share the other 50 per cent.

Premiums paid by governments and farmers this year totalled $87 million for $995 million in coverage.

Saskatchewan farmers topped the list of insurance buyers, with 39,000 of them buying $415 million coverage. Alberta was second with 19,000 farmers putting $200 million coverage on their crops. Ontario was third, with 16,000 farmers buying $160 million coverage. Fourth was Manitoba, with more than 14,000 farmers taking out $120 million in coverage.

Last year substantial indemnity payments were made in all provinces with fall frost being the major cause of loss. Only in British Columbia, Alberta and Quebec did premium income exceed the amount paid in claims. The difference was met from reserve funds and through loans from the provincial and federal governments.

"More farmers took out crop insurance this year, and they increased the number of crops they insured," says Mr. Gorrell.

Precipitation Goes Metric

When is a million dollars measured in millimetres?

Any time after September 1, 1975. Since that date, rainfall statistics have been measured and announced in millimetres rather than inches. And in farming circles, a few millimetres of rain can be worth millions of dollars.

For instance, prairie grain growers could gain $200 million if an additional 25 millimetres of rain were to fall during a growing season. In the old terms that means one extra inch of rainfall. The $200 million figure is based on the premise that an additional 25 millimetres of moisture would increase wheat yields by two bushels per acre. That would add between 40 and 50 million bushels to the total western wheat harvest.

Similarly, Ontario corn growers could increase profits by $20 million if they got an extra 25 millimetres of rain during July. That amount of precipitation would boost corn yields by about five bushels per acre.

The weatherman will also be giving snowfall figures in metric units from now on. Thus, farmers will be digging out from a 25 centimetre snowfall rather than the usual 10 inches.

The greatest snowfall in one day ever recorded in Canada, was 112 cm (44 inches). It fell at Livingstone Ranger Station, Alta., on the unlikely date of June 29, 1963.

To the farmer, 30 cm (one foot) of snow is worth a great deal even though snow itself creates inconvenience and other problems. Snow protects overwintering plants like a blanket of insulation. Air temperatures may drop to -40 degrees C, but the soil temperature under 30 cm of snow will be -8 degrees C.

Melting snow in spring adds to the soil moisture reserves that are so critical to grain growing areas in the west. Twenty-five cm of snow will melt to 2.5 cm of water and over half of this amount will be retained by the soil.

Why Carleton-Grenville Needs Howard Perkins



1. To save our farm land before it is all buried under Tory concrete.
2. To allow the farmer's voice to be heard at Queen's Park.
3. To assure homes for all with municipal participation in land severences.
4. To eliminate the confusion and frustration created by the Davis regime in the realm of education.
5. To "CURE" the Regional Government disease presently taxing this area into bankruptcy.

A man with a wealth of municipal, administrative, and business experience, HOWARD PERKINS is convinced the Province of Ontario cannot possibly afford another Davis government.

HOWARD PERKINS is a dedicated, hard-hitting, life-long resident of the riding. He is prepared to give generously of his time and talent to have Eastern Ontario finally recognized at Queen's Park.

CARLETON-GRENVILLE NEEDS HOWARD PERKINS!
BOB NIXON NEEDS HOWARD PERKINS!
AND
ONTARIO DESPERATELY NEEDS BOB NIXON!

VOTE — PERKINS — LIBERAL
In Carleton-Grenville on September 18th.

Sponsored By Carleton-Grenville Liberal Association

As Close As Your Phone...

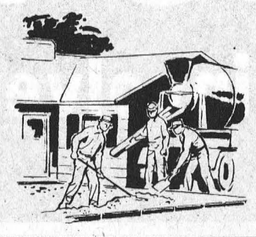

Forbes Building Materials Ltd.

R.R. No. 2 Mountain, Ont.

Telephone 258-3741

Ready Mix Concrete Weeping Tile Stone
Road Gravel Cement Gravel
Sand Fill Mortar Sand Earth Fill

CANADA'S CAPITAL -A PROFILE FOR TOMORROW

The Senate and the House of Commons have appointed a Special Joint Committee to review and report upon matters bearing upon the development of the National Capital Region, including the programs and operations of the National Capital Commission.

The Committee intends to begin its public hearings in the third week of October and is interested in receiving submissions from organizations, associations, local governments and individuals interested and concerned about the future of Canada's Capital.

MANY QUESTIONS

There are many important questions to be asked and answered about the National Capital Region.

If you have views or opinions on any aspect of life in the National Capital Region you are invited to make them known to the Special Joint Committee.

Your intention to make a submission to the Committee should be communicated to the Joint Clerk of the Committee no later than *Monday, December 15, 1975,* and all submissions must be received by *Monday, February 16, 1976.*

All inquiries and related correspondence should be addressed to:

Joint Clerk,
Special Joint Committee
on the National Capital Region,
P.O. Box 728,
Parliament Buildings,
Ottawa, Canada K1A 0A7

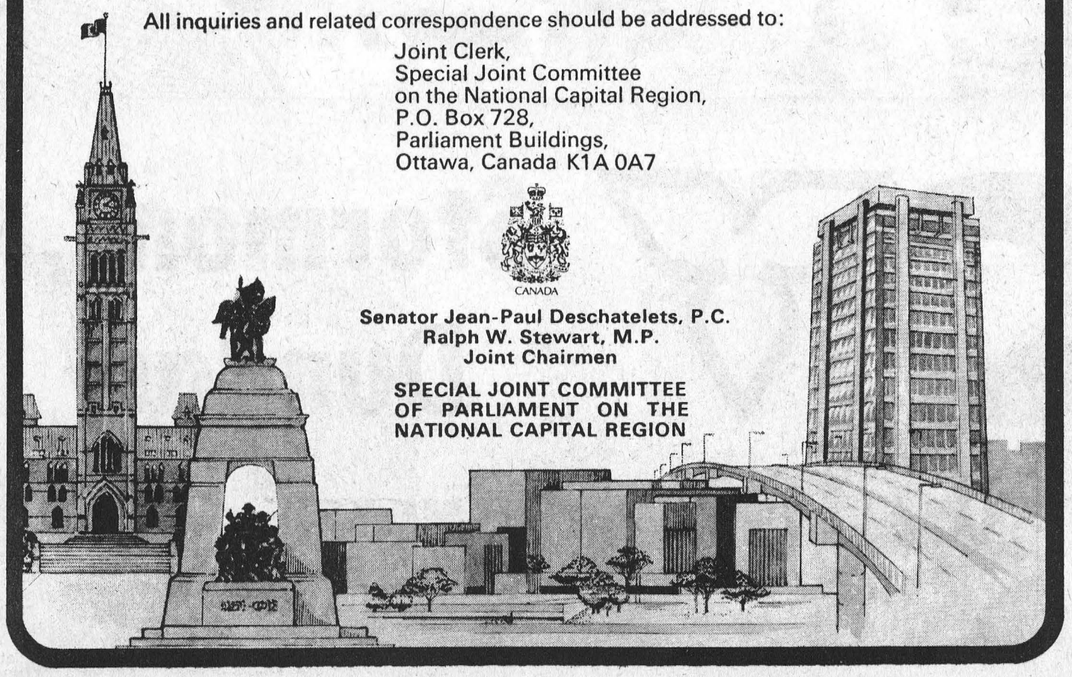

CANADA

Senator Jean-Paul Deschatelets, P.C.
Ralph W. Stewart, M.P.
Joint Chairmen

SPECIAL JOINT COMMITTEE OF PARLIAMENT ON THE NATIONAL CAPITAL REGION

OKTOBERFEST

SATURDAY
September 13, 1975

Proudly presented by the Winchester and District Minor Hockey Association

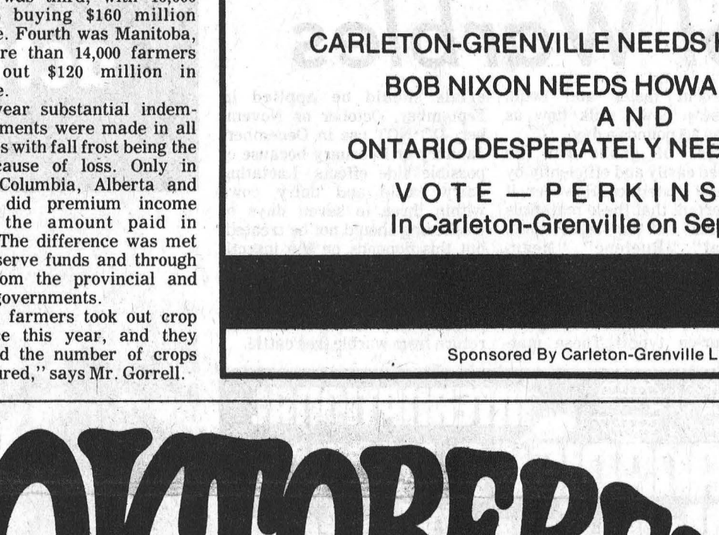



"The Music Makers"

Dance
9 p.m. - 2 a.m.
to a very
VERSATILE
dance band

Tickets: $8. per couple includes buffet lunch

In The Winchester Arena

Ride Boyd's OKTOBERFEST EXPRESS

Free Transportation To And From The Community Centre.

— Times & Places —

W. J. L. Boyd & Sons
O.M.M.B. Offices
Winchester M & M

Pick-Up 9:00 9:15 9:30
Drop-Off 1:45 2:00 2:15

You just can't afford another Davis government.

Sept.18 Vote Liberal

HELP ENSURE A REASONABLE INCOME TO THE FARMERS OF ONTARIO

A LIBERAL GOVERNMENT WILL ACCEPT CHANGES

A LIBERAL GOVERNMENT WILL NOT FORCE CHANGE ON ONTARIO

A MAN OF ACTION IS NEEDED WHO WILL EXPRESS LOCAL NEEDS

PETER MANLEY IS THE MAN!

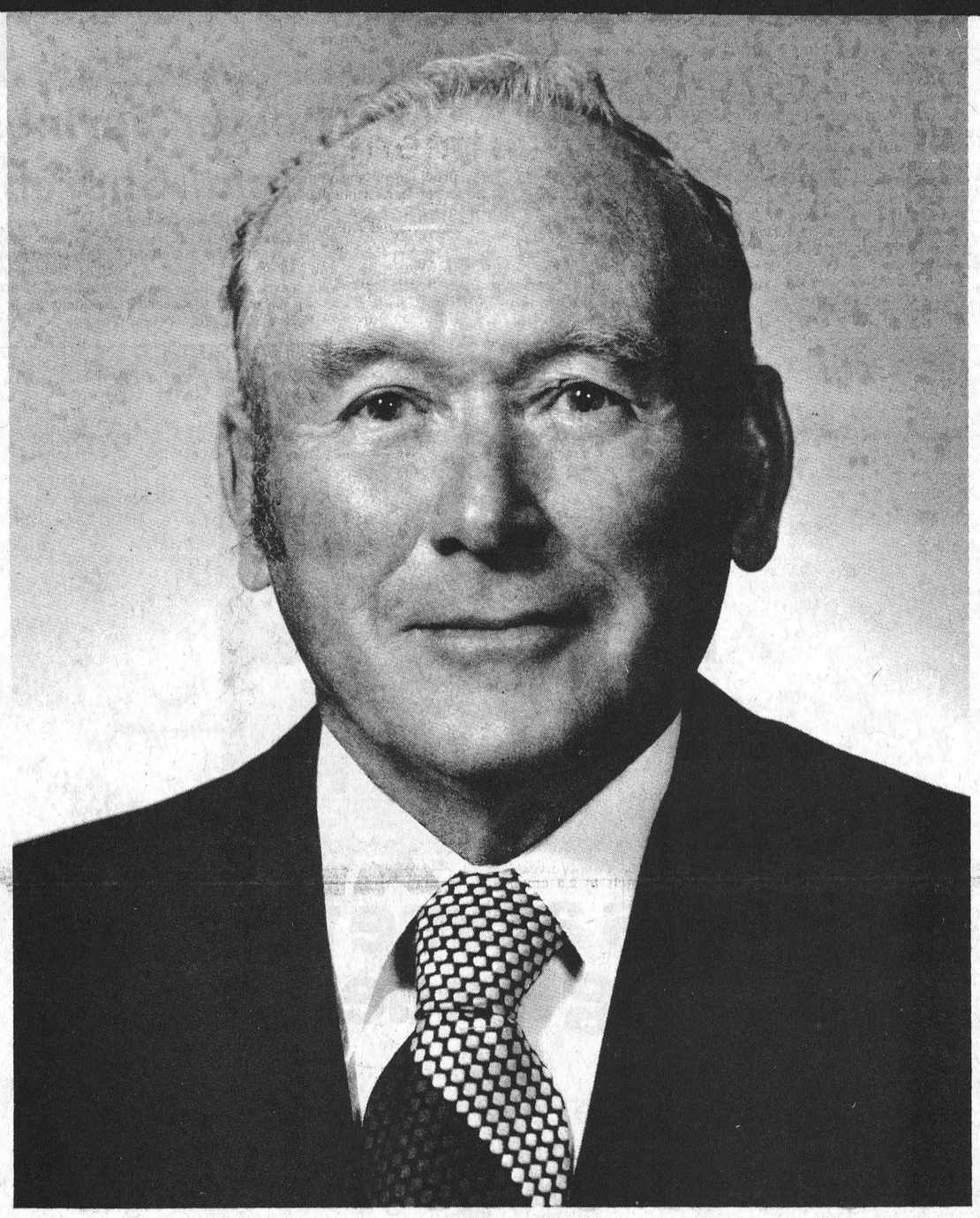

STOP THE NEGLECT TO EASTERN ONTARIO

ESTABLISH FIRM EDUCATION STANDARDS

MEASURE LEARNING PROGRESS AGAIN

INTEGRITY IN GOVERNMENT MUST BE A FACT OF LIFE

A PROVEN RECORD IS HERE AS A MEMBER OF THE LEGISLATURE FOR 12 YEARS

VOTE FOR PETER MANLEY

RURAL

The farmers of Ontario need a reasonable income to live on the farm. A LIBERAL government will take positive measures to ensure this. A LIBERAL government will establish a Voluntary Farm Income Stabilization Plan to guarantee a viable income to full-time farmers who enter the plan and contribute premiums.

GOVERNMENT REFORM

A LIBERAL government will be run by elected members of the Legislature accountable to the voters of Ontario, not by faceless, nameless bureaucrats. The role of the individual member of the Legislature will be strengthened through an expanded committee system. Your member will have increased opportunities to put forward your community's point of view. A LIBERAL government will reorganize and streamline the cabinet; abolish the super ministries; reinforce and strengthen the role of the private member of the Legislature.

REGIONALIZATION

A LIBERAL government will not make changes for the sake of change. A LIBERAL government will not arbitrarily change local governments, as the DAVIS government has done. A LIBERAL government will remain in touch with the people. A LIBERAL government will consult, listen and act in accord with local desires. The ivory tower opinions of thousands of bureaucrats will have less authority under a LIBERAL government.

EDUCATION

Education in Ontario needs a drastic face lifting. The declining quality of education is causing great concern among both young and old. A LIBERAL government will direct the system back to teaching basics. Students will receive education in basics that they need as a preparation for adult life. Education quality has declined; costs have soared. Can we afford another Davis government?

For Stormont, Dundas & Glengarrry

Vote PETER MANLEY

Liberal

Published by the Peter Manley Election Committee

Baker Defends Merit System



Released Documents

Walter Baker, Deputy Progressive Conservative House Leader and MP for Grenville-Carleton, said today that confidential cabinet documents on language policy within the Federal Public Service "make it abundantly clear that the merit principle is being pushed further into the background" in Government employment practices.

Baker released a series of secret documents which culminated in the announcement August 6th by Treasury Board Secretary Jean Chretien of further measures designed, the Minister said, to increase the use of French within the Federal Public Service.

In an accompanying statement, Baker said:

"While it is not my normal practice to make public confidential documents, I felt an obligation to do so in this particular instance. The jobs and careers of many thousands of public servants are directly affected by Government hiring and promotion policies and these people have a fundamental right to know exactly and fully what those policies are. In this instance, it is evident that they simply are not being told the full truth by Mr. Chretien and the Government.

"The protestations of Mr. Chretien and the Chairman of the Public Service Commission to the contrary, it will be evident to anyone reading these documents that the Government has, in fact, initiated a quota system dedicated to ensuring that a specific number of positions within the Public Service are held by Francophones. It is not a language policy — it is a policy based on cultural and linguistic origin — and it is abundantly clear that it can and will be accomplished only by pushing the merit principle further into the background as the over-riding factor of federal employment policies.

"Indeed it can be no other way, for these documents indicate clearly that, not only in positions within French-language Units, but also in those designated as demanding fluency in French, linguistic origin will take precedence over any other factor in determining employment. Any consideration of merit will take place only after that pre-condition is met.

"Equally disturbing in these documents is the evidence that the Public Service Commission — established by Parliament specifically to ensure a free and independent employment process within the federal service — also is being shunted aside in this forced march to institutional bilingualism. Instead, it is the Treasury Board which will control the special Francophone recruitment and program monitoring mechanisms which each Department is being instructed to establish. What the Commission is being asked to do is to bend the will of Parliament, as set forth in sections of the Public Service Employment Act dealing with internal promotion and regional recruitment, to ensure that the law doesn't stand in the way of the Government's plans.

"While we hardly needed these documents to establish the point, they do confirm that the language training programs in which the Government has invested so heavily in recent years are not achieving maximum effectiveness. By the memorandum's own admission 'fluency' in an official language cannot be acquired through this training and, amazingly, 'no proficiency level or language standard presently exists' anyway by which to achieve and measure it. Therefore, positions requiring 'fluency in French' will, in fact, become Francophone positions over and above those designated as French-language Units.

"All of this is to happen, the documents say, because Francophone participation in the Public Service is inadequate, particularly at the senior levels. Yet in his August 6th statement, Mr. Chretien says Francophone representation at the senior levels has risen from 14.4 to 20.4 per cent since 1971 and the cabinet documents note that, in addition, 54 per cent of competitions for bilingual positions in Canada in 1974 were won by Francophone applicants.

"Of particular concern is the Government's unbending determination to make changes of this scope and significance to the Public Service by 1978, regardless, it seems, of the consequences for its own employees of enforcing that rigid time frame. It is interesting in these documents to note that so-called Option One — which would involve a 20 per cent Francophone quota for all Departments, but with a two-year extension in time frame for 1980 — is rejected because of 'negative reaction from the Anglophone community and . . . a major loss of both efficiency and credibility in both the short and long term.' Yet the accepted Option Three, which seeks to meet many of the same targets in two years less time, is accepted as 'administratively feasible.' Whether it is, in fact, feasible is one question; whether it can be done in that time frame without serious damage to Public Service morale and efficiency and why it must be done by 1978 are equally legitimate queries to which Mr. Chretien offers us no answers whatsoever.

"It should be recalled that during Parliamentary debate on the Official Languages Resolution in 1973, our Party sought, through an amendment moved by Mr. Stanfield and seconded by myself, to have the principles of the Resolution — to which I as an MP and our Party as a whole subscribed — enshrined in legislation to ensure that Parliament's will was clearly established in order that administrative implementation was in keeping with legislative intent. The Trudeau Government refused that amendment. I can only say that documents such as these now available to us are striking evidence of the legitimacy of our position at that time.

"I continue to stand behind the principles of the Official Languages Act, as does my Leader and my Party. But I cannot and will not succumb to the implicit suggestion of some that, in order to "prove" one's support of those principles, one must forego any criticism or concern over how they are implemented by the Government of the day.

"I want to see those principles implemented. But I cannot support any implementation program which seeks to achieve its goals by neglecting the equally valid principles of equity, fairness and merit upon which our public service system must operate if it is to serve the interests of its employees and of Canadians as a whole."

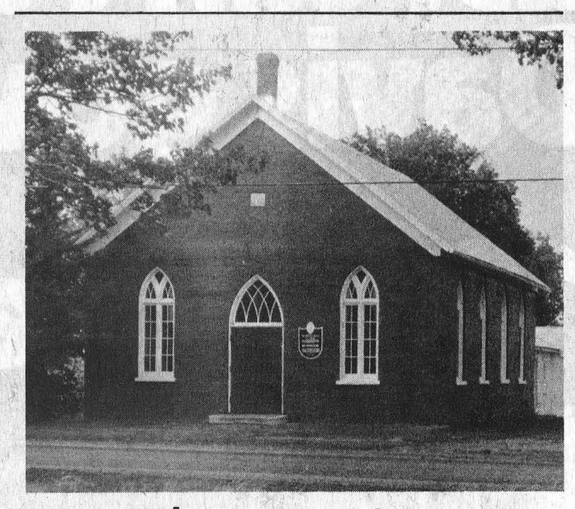

Winchester Springs Centennial Church

Winchester Springs United Church will be celebrating it's 100th anniversary this Sunday at 1:30 p.m. and to mark the very special occasion the Rev. Gervis Black of Parkdale United Church, Ottawa, will deliver an inspiring message.

Members of the congregation extend a cordial invitation to their many area friends to attend the service and help mark the important milestone.

VERNON

Baptist Mission Circle Meets

Vernon Baptist Afternoon Mission Circle met Tuesday, September 2nd, at the home of Mrs. Frank Stone.

Miss Jessie Robertson opened the meeting with a prayer, the old hymn "Blessed Assurance" followed. Members then answered the roll giving a short history of a missionary.

An interesting discussion on three famous Baptist women, Hannah Norris, Florence McDonald and Mrs. Edgar Bates was given by Mrs. Donald Ferguson.

The meeting was closed with a prayer followed with a lunch served by Mrs. Stone.

Blaze Destroys Reeve's Cottage

An early morning blaze last Thursday destroyed a cottage owned by Winchester Reeve Walter Shadbolt. The cottage was located approximately 15 miles west of the Village.

It is understood a neighbour turned in the alarm when he heard an explosion but the fire was completely out of control when help arrived. Kemptville firemen were able to stop the fire from spreading to the woodlot.

There has been no estimate of damage and Mr. Shadbolt said he thought the fire might have been caused by a faulty gas stove.

Vice & Craig Ltd.
FUNERAL HOMES
WINCHESTER, METCALFE and CHESTERVILLE
774-2120
one convenient phone number serves all three locations



TRY... FLAVOR-CRISP CHICKEN
PRESSURE FRIED *Trademark delicious!

Country Kitchen Restaurant
Winchester
Take Out Orders- Ph. 774-2417


It's a time for strong leadership

Competent, decisive leadership. The kind we have in the Progressive Conservative Government led by Premier Bill Davis. It's a government that has fought hard for the rights of consumers, wage-earners, senior citizens, young people. It froze gasoline and fuel prices. Reduced sales taxes. Brought in a guaranteed annual income system for older citizens. Introduced a tax on land speculation profits. Established a $1500 bonus for first-time home buyers. Gave Ontario the finest health care program in Canada and an educational system second to none. Provided broad financial support to farmers. Moved strongly to protect the environment. It's a government committed to action on the cost of living, rent review boards, and a positive response to public concern about crime and violence. The Progressive Conservative Government. It has experience and strength that Ontario deserves in these challenging times.

PC

For strong leadership, vote Progressive Conservative, September 18th

ACRES
WINCHESTER 774-2834
September SALE

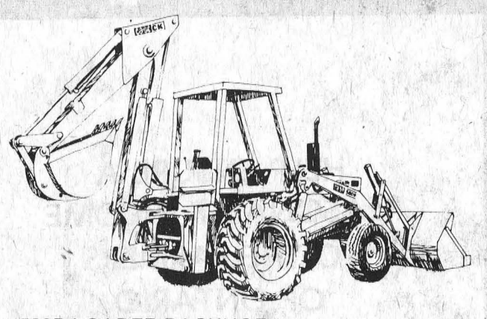
580B LOADER BACKHOE
R.O.P.S. Cab and Heater
Fully Equipped. Stock No. 42

$16,900


1737 UNI-LOADER
37 hp. Case Water Cooled Gas Engine
Stock No. 32

$7,900

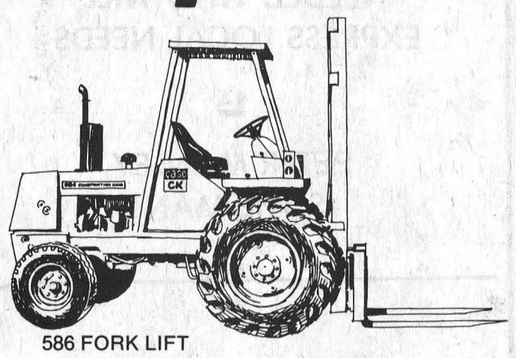
586 FORK LIFT
6000 lbs. lift capacity
12 ft. Mast. Stock No. 17

$18,900

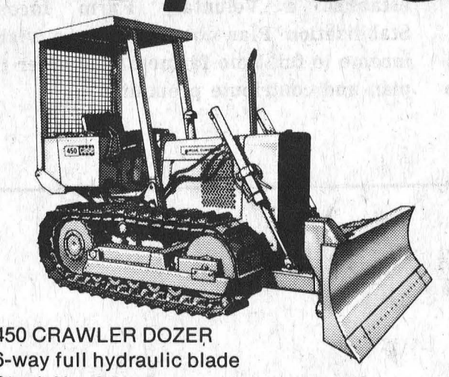
450 CRAWLER DOZER
6-way full hydraulic blade
Stock No. 34

$16,500

case
Many More Used Units In Stock

ACRES
WINCHESTER 774-2834
Toll Free 1-800-267-8235

Third Section
Volume Eighty-Eight
Thursday, September 11th, 1975
WINCHESTER Press

CHESTERVILLE

... it was a family affair

photo feature
by laurin

Neither Wind Nor Rain . . .

Ten Teams Battle Elements In Lions Tournament

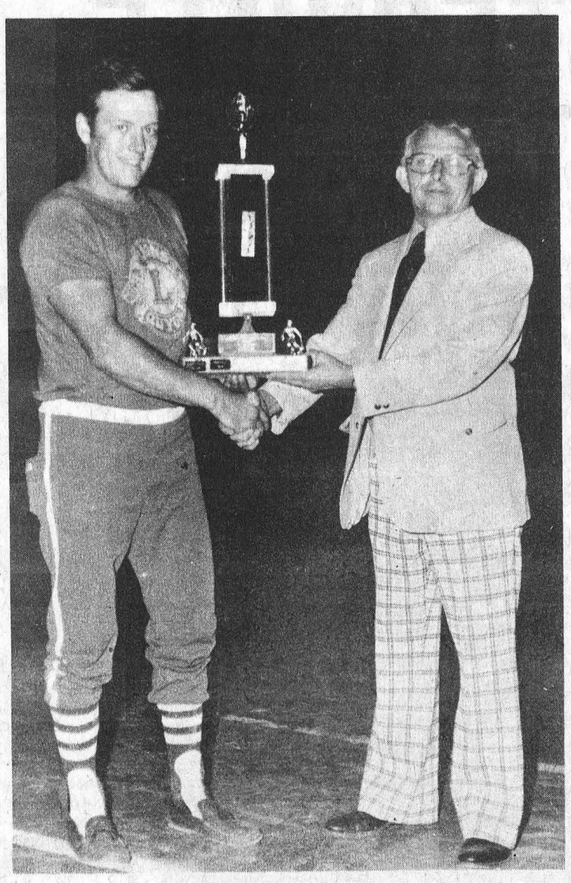

Countryboy Trophy

President Bob Young of the winning Quyon team accepts the Countryboy Trophy from tournament organizer Gerry Cross.

Lions club members, usually noted for their tireless community involvement, showed their baseball skills (or lack of same) at the Third Annual Winchester Lions Club Softball tournament, Saturday.

During the first two years of the tournament little interest was shown and organizer Gerry Cross had trouble getting six teams to compete. This year enthusiasm was high as ten teams competed through a steady down pour. Despite running behind schedule and the cold morning rain the Tournament finished late Saturday night with the trophy presentation taking place at the wind-up dance.

Neither rain, cold temperatures or strong refreshments swayed the dedicated ballplayers from their appointed games. In the early morning action Navan defeated Finch 6-2, Winchester drubbed Iroquois 19-10, Metcalfe hammered North Gower 11-1 and Quyon beat Stittsville 11 to 6. Other first round action saw Alexandria defeat Kemptville. In the "A" division finals Winchester edged Navan 9-7, Alexandria downed Metcalfe 4-1. Quyon then eliminated Alexandria by a 3-0 score, to set up the final for the Championship game against Winchester.

In the "B" division Iroquois squeaked by a determined Finch crew 22-3, Kemptville downed North Gower 5-2. Kemptville then eliminated Stittsville by a 7-2 score to set the final game between themselves and Iroquois.

It must be remembered that all of these games are for fun and there have been special rules applied to turn the play that way. For instance a pitcher can appear in only three of the five innings to insure the opposing team at least has the chance to hit the ball.

In the "A" division final Quyon humbled host Winchester 13-6 to pick-up the CountryBoy Trophy and $40. Some observers feel that standing in the rain may have shrunk Winchester coach Bob Porteous' hat, thereby affecting his thinking. Seems Bob pulled his ace hurler in favour of a cagey veteran. This veteran promptly replied by walking in four more runs. Oh well, it is all in fun, isn't it?

Kemptville hammered Iroquois 16-2 to take the "B" division final and the Lions Club Trophy plus $20.00.

The Ken McNalty trophy and $25.00 went to Winchester as runners-up in the "A" division. Iroquois, runners-up in the "B" division received $15.00. More awards went to the Most Valuable Player, Quyons Wayne Leberne and to the most Valuable Pitcher, Winchester's Bill Playford. There seemed to be no shortage of awards as each team selected a player considered to be the Most Honest. Winchester's recipient was a new club member and new ball player, Harry Castle. Harry contributed an all out effort to his team and added two home runs as well.

Organizer Gerry Cross said that "The whole day in spite of the weather was a huge success and that "some of the Metcalfe team did not receive any offers from the Expos as rumors first indicated."



Ray Imrie of the Host Winchester squad accepts the Runner-up award from its' donor Ken McNalty. Ray figured with a little bit of luck Winchester would have finally got it's name on the Countryboy Trophy.

Staff Photo - Rowan

PEE WEE LEAGUE

Schedule Ball Tournament

A Pee Wee softball tournament consisting of the four Winchester league teams and the four Mountain Township league teams will be held at the Winchester Ball Park this Saturday, September 13th, commencing at 9:30 a.m.

This will be a double knock-out series, therefore, each team is guaranteed at least two games with prizes and crests being awarded to both A and B division winners. Both diamonds will be utilized throughout the day and hopefully the play will be concluded by 5:30 p.m.

This is an annual affair which in the past has provided the fans with an outstanding display of softball by talented young players aged 13 years and under. The tournament committee and the boys would appreciate your attendance at the ball park this Saturday and you can be assured of several games of excellent ball.

Hallville and Winchester Hydro provide the entertainment on diamond 1 at 9:30 a.m. while Winchester's 100 Club entertain Mountain on diamond 2 at the same time. Immediately following these two games, Winchester firemen hook up with Inkerman on diamond 1 and Winchester Lions tangle with South Mountain on diamond 2.

Try and make a special effort to take in the tournament and help cheer your favourite team to victory.

LOOK FOR THIS LABEL

It's on all our House Brand Products. Seaway Valley Brand gives you both high quality and low cost !!

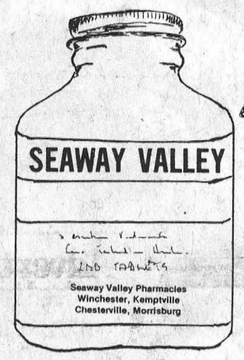

This Week
Seaway Valley Brand
MULTIVITAMINS
Bottle of 250
Our normal low price $3.44
This week our sale price $2.77

Diovol
12 oz. liquid or 50 tablets
just $1.79

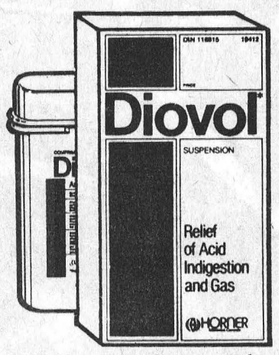



S.R.P. $1.39
Sale Price 89¢



18 oz. Bottle with Free 40¢ coupon good on your next purchase.
Just $1.77

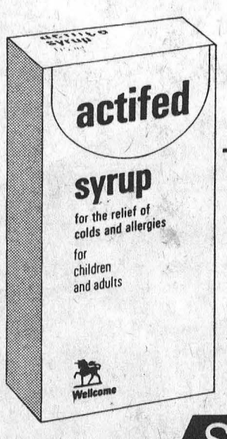

115 m.l. Reg. Price $1.69
Sale Price $1.33

Seaway Valley Pharmacy
St. Lawrence St. Winchester, Ont.
Phone 774-2633
Operated by Bel-Burn Pharmacies Ltd.
HOURS
Mon. Wed. Thurs. Sat.
9:00 a.m. - 6:00 p.m.
Tuesday and Friday
9:00 a.m. - 9:00 p.m.

Look to Canadian Tire for
THE BEST BIAS-BELTED VALUES



2+2+2 MULTI-CORD Kevlar (Fibre B) Belted		2+2 Multi-Cord Kevlar Belted
WHITEWALL WIDE TRACK SIZE	2 TIRES or more EACH after discount for cash	
A78/13 (600 13)	—	24.18
B78/13 (650 13)	—	25.60
C78/13 (700 13)	—	26.50
C78/14 (695 14)	—	26.98
E78/14 (735 14)	32.87	28.12
F78/14 (775 14)	33.96	30.16
G78/14 (825 14)	35.05	31.25
H78/14 (855 14)	37.48	32.73
G78/15 (825 15)	36.00	31.25
H78/15 (855 15)	37.71	33.91
L78/15 (915 15)	40.75	—

2+2+2 KEVLAR-BELTED
Multi-Cord

The greatest bias-belted tire made. And here's why! It's a revolutionary construction: 2 body-plies of Du Pont 66 Nylon for extra safety plus 2 body-plies of non flat-spotting Polyester plus 2 belts of Kevlar to hold tread firm from squirm and deliver fantastic mileage. A big 37,000-Mile Treadwear-rating. Kevlar (Fibre B) is the amazing new Aramid cord developed by Du Pont expressly for tires. Provides longer mileage and a smoother ride. Won't kink like steel or fail like glass under abnormal compression. Five times stronger than steel. its relative lightness means less unsprung weight per wheel. fewer suspension repairs.

SAVE MONEY ON KEVLAR-BELTED
2+2 Multi-Cord

This is a simplified construction of the above tire. The same tread, but instead of Polyester 2 giant Nylon plies are used with 2 Kevlar belts. Retains most of the great performance features of its big brother 2+2+2, but is much lower in price.

ALL TIRES SHOWN ARE 5-YEAR ROAD-HAZARD INSURED



4+2: STRONGEST of the Glass-Belted Constructions

4+2 'BELT-O-GLASS' Glass-Belted Nylon	
WHITEWALL WIDE-TRACK SIZE	2 or more EACH after discount for cash
E78/14 (735/14)	27.17
F78/14 (775/14)	29.21
G78/14 (825/14)	30.30
H78/14 (855/14)	31.78
F78/15 (775/15)	29.40
G78/15 (825/15)	30.30
H78/15 (855/15)	32.01
J78/15 (885/15)	34.91
L78/15 (915/15)	36.00
COMPACT SIZE: 2 Nylon plies + 2 Glass Belts	
A78/13 (600/13)	22.28
B78/14 (645/14)	23.18
C78/14 (695/14)	25.08
D78/14 (695/14)	25.55
C78/15 (685/15)	24.60

- *4 Body-Plies of stronger-than-ever Du Pont 66 Nylon instead of the generally-used 2 Body-Plies on most new cars.*
- *2 Glass-Belts for extra strength, extra mileage, extra stability plus on-track steering.*

The 4+2 'Belt-O-Glass' is only available at Canadian Tire. Those 4 body-plies of Du Pont 66 Nylon provide twice the 'Run-Soft, Safe-Warning-Time' (see Nevada Desert Test results posted in our stores). And the 2 glass-belts deliver superior performance. Six plies undertread! A costly construction to make and seldom offered for sale elsewhere, let alone at our famous value-packed prices. Your slight extra cost represents an investment that will pay off many times over in more tread miles, more gas miles and that extra margin of safety!

2+2 TURNPIKE WIDE-TRACK

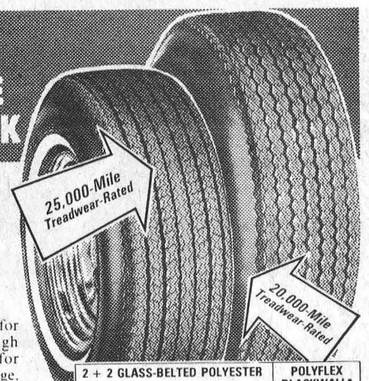

Glass-Belted Polyester—similar in construction to new-car tires 1968 to 1975

A favourite replacement for original-equipment. High modulus Glass Belts for stability, strength, mileage. Polyester body plies for a smooth ride, no thermal set.

POLYFLEX 2+2
Polyester-Belted Nylon

Delivers the cushion-ride of a bias-ply, plus many of the benefits of a Glass Belt such as improved mileage, steering and braking. All for a modest price!

2+2 GLASS-BELTED POLYESTER TURNPIKE WIDE-TRACK WHITEWALL		POLYFLEX BLACKWALL* 2+2 Polyester Belted Nylon
SIZE	TWO or more EACH after discount for cash	
600/12 WHITEWALL	22.66	20.76
A78/13 (600/13)	22.28	18.00
B78/13 (650/13)	23.70	19.43
C78/13 (700/13)	24.60	20.33
C78/14 (695/14)	25.08	—
E78/14 (735/14)	26.22	21.94
F78/14 (775/14)	27.31	23.04
F70/14 (775/14)	28.26	—
G78/14 (825/14)	28.40	24.13
G70/14 (825/14)	29.35	—
H78/14 (855/14)	30.83	26.55
560/15	21.80	—
F78/15 (775/15)	27.50	23.23
G78/15 (825/15)	29.35	25.08
G70/15 (825/15)	30.30	—
H78/15 (855/15)	31.06	26.79

*Whitewall, $1.43 more

5% Discount for Cash Payment on tires in lieu of Bonus Coupons
or use your handy Canadian Tire CREDIT CARD

NO CHARGE FOR PASSENGER-TIRE INSTALLATION
when you buy your Dill or Schrader Valve at our regular catalogue price of $1.00. We must install our new tire and valve together. "A tire isn't new unless the valve is too!" Static-Balance, tire and wheel, $1.00.

CANADIAN TIRE ASSOCIATE STORE

STORE HOURS: 8:30 - 6:00 Monday to Thursday
Open Wednesday Afternoon
8:30 - 9:00 Friday
8:30 - 5:00 Saturday

W. P. HENOPHY LTD.
PHONE 535-2845
WILLIAMSBURG

Tribute Lloyd Walker With Legion Service

Lloyd James Walker, well known and highly respected Williamsburg farmer, died suddenly on September 5th in his 67th year.

Born at Lachute, Quebec, a son of the late Mr. and Mrs. William Arthur Walker, he is survived by his wife, the former Clara Bigrow and two daughters: Mrs. Herman Vitvlugt (Ruth), Midland and Mrs. Leonard Smith (Shirley) of Ottawa. Three grandchildren, James, Maria and Brenda, as well as one brother, Stewart, also survive.

The late Mr. Walker was a Member of the Royal Canadian Legion and a special service was conducted Sunday evening.

The funeral serivce at Vice and Craig Ltd. Funeral Home, Winchester, was conducted by Rev. C.W. Earle of Long Sault at 2:00 p.m. on September 8th.

Pall bearers were Gerald Styles, Gordon Morrow, Kenneth Prunner, Brian Booth, Harold Pemberton and Hubert Hess.

Interment was at Maple Ridge cemetery.

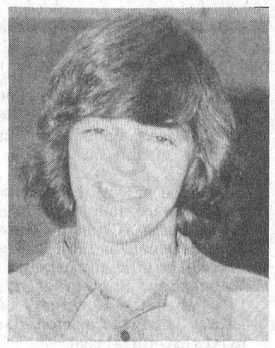

Eddie Wins $15.

Lynn Nightingale Cuts Ribbon Opens Russell Community Centre

Canada's lovely skating star Lynn Nightingale declared Russell's new community centre officially open last Saturday night when she cut the traditional red ribbon. Miss Nightingale was ably assisted by Montreal Canadiens' defenceman Larry Robinson who returned 'home' for the occasion and also by M.P.P. Albert Belanger and Township Reeve Gaston Patenaude.

Rain earlier in the day forced temporary cancellation of a ball tournament held in conjunction with the opening, but by evening skies cleared and approximately a thousand people were present for the impressive opening ceremonies and dances that followed.

Popular sportscaster Vic Hultquist, Master of Ceremonies for the occasion, introduced the following Head Table guests. Baird McNeil, Robert Morr, Dr. F. Kinnaird, Denis Ethier, M.P., J.A. Belanger, M.P.P., Reeve Gaston Patenaude, and the following Board members: Barry McVey, Don Graham, Camille Bouchard, Leo Marion, Don Campbell, Jim Sullivan, Keith Boyd, Steve McLeod, Ron Conway, and Jack McLaren.

Also present on the platform were township council members Camille Bouchard, Leo Marion, Don Campbell, and Edgar Brisson, as well as contractors Garry Patterson and Rejean Paquette.

Both parliamentarians congratulated the people of the community for having made such a fine complex possible.

"We know government grants helped", Mr. Ethier said, "but we also know that government grants are your own money, and are useless without hard work and determination by the community itself."

Mr. Hultquist predicted the new arena might well produce more stars like Larry Robinson and it was timely that during the evening a presentation was made to a young Russell player.

Russell Minor Hockey Association had recently held a contest to adopt a new name for the minor hockey system, Edward Honey's "RUSSELL WARRIORS" proposal was judged the best and he received a $15.00 cheque for his efforts.

The boys will be wearing new sweaters this year and participating in the Carleton-Dundas league. Head coaches and co-ordinators for each division have already been named and this Saturday (September 13th) will be registration day in the new arena. Anytime between 10:00 a.m. and 1:00 p.m.





Dignitaries Celebrate Opening

Pictures

In accompanying photos Miss Nightingale and Larry are pictured snipping the ribbon, assisted by, left to right: Mr. Hultquist, Mr. Belanger and Mrs. Ethier.

Campaign is a necessary requisite for any official opening and it appears the dignitaries, after inspecting the complex, were pleased with what they saw. Left to right are; Albert Belanger, M.P.P., Reeve Patenaude, Mr. Phair and Denis Ethier, M.P.

Staff Photos - Rowan

THE GEORGE HAMILTON IV SHOW

★ Starring In Person ★

RCA Recording Artist

GEORGE HAMILTON IV

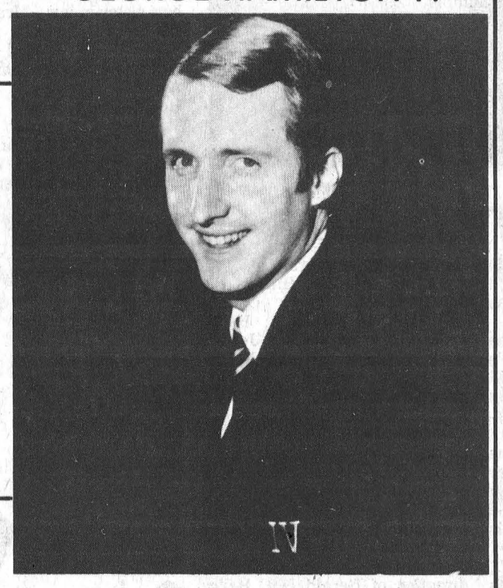

★ Featuring Maggie Griffin, Don Ange, Dick Schuyler and Gordon Neave

FRIDAY, SEPT. 26

Winchester Community Centre

Come Early To Get A Good Table

Taped Music — 7:30 p.m. to 9 p.m. Refreshments

Show: 9:00 to 10:30 — Dancing: 11:00 to 1:00

For tickets call: Frank Morgan, 774-2006 or 774-2502; Adam Meek, 774-2432; The Country Boy, 774-3341. Check your local stores or Lions Club Members. Admission to Show and Dance, $5.00 per person. Bar closed 9:00 to 10:30 during show.

By Winchester Lions Club and Recreation Association.

Booking by Charles Lant, Cornwall, Ontario.

Allot Wintario Funds

Recently announced by J. Albert Belanger, M.P.P. for Prescott - Russell, a fund of $7.5 million will be set aside from Wintario proceeds to finance capital projects.

Under this capital funding program, non-profit organizations, municipalities, or public agencies can make application for funding for culture or recreational facilities that are intended for use by the general public. All capital projects on which construction began in 1975 or are now in the planning state are eligible.

After all other federal and provincial grants have been deducted, projects will be eligible for up to one third funding on a matching dollar for dollar basis with funds from the private sector.

In eastern and northern Ontario the Wintario proportion will be up to ½ of the cost of the project after all other government grants have been deducted on the basis of $2 for every $1 raised from the private sector.

Advertising helps make jobs.

CANADIAN ADVERTISING ADVISORY BOARD

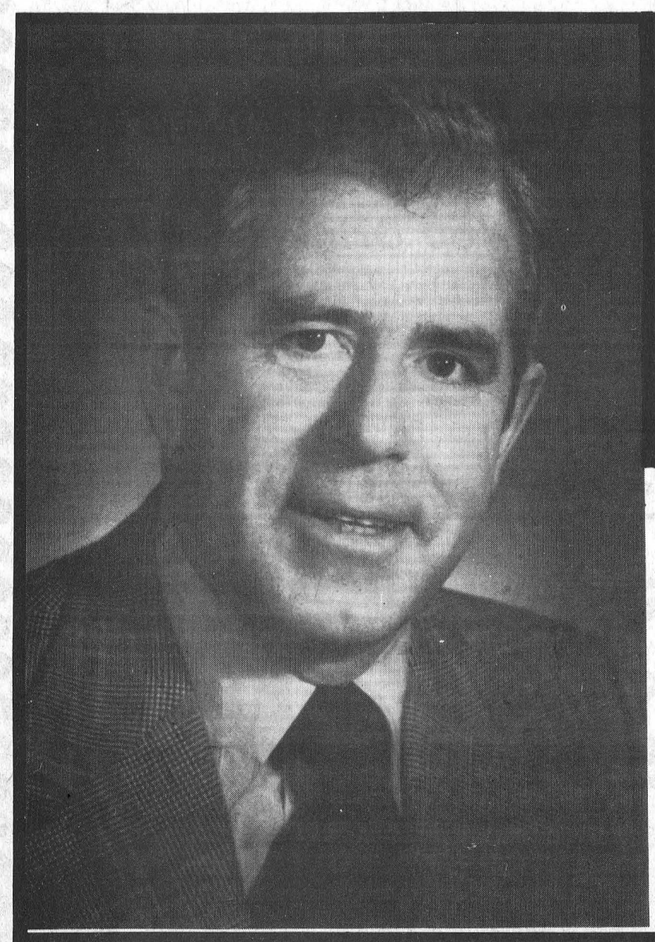

RE-ELECT Donald R. IRVINE

PC

CARLETON - GRENVILLE

FOR INFORMATION CALL PRESCOTT 925-5777 RICHMOND 838-3090 PC HEADQUARTERS

The Perfect Cover Up For Those Cool Autumn Nights



The largest selection of sweaters in the area, by Warren Knit, Terry Williams & Mon Tricot.



CARDIGANS, V-NECKS, CREW NECKS, VESTS, TURTLE & MOCK TURTLE NECKS, BULKY WITH SHAWL COLLARS, SWEATER SETS, SCENIC SWEATERS



available in those soft autumn shades of plains, patterns and mixes

Next Rough Rider Home Game — Wednesday, September 17, 8:00 p.m. Edmonton vs. Ottawa. Tickets on sale now.

FREE Oktoberfest ticket with any purchase over $100. (from September 4th to 13th)

THE COUNTRY BOY "The Complete Man's Shop"

Mon., Tues., Wed., Sat. - 9-5:30

Thursday and Friday - 9-9

774-3341 Winchester

Mrs. J. S. Cooke Dies

Mrs. John S. Cooke, the former Linda Summers, died September 1st.

Mrs. Cooke was born in England and was the widow of John S. Cooke. She is survived by one son, Harold Cooke of Inkerman.

A member of the Inkerman United Church the Funeral service at Vice and Craig Ltd. Funeral Home, Winchester was conducted by Rev. Earle Moore on September 4th at 2:00 p.m.

Pall bearers were Ray Brown, Robert Guy, Ray Monroe, Lyle Barkley, Allen Baker and Donald Guy.

Percival Gordon Hewitt

Percival Gordon (Percy) Hewitt of Chesterville, died at Winchester District Memorial Hospital on September 5th in his 93rd year.

Although the late Mr. Hewitt's profession was working with tin, he was best known for his interest in music and was, for many years, Band Master of the Chesterville Band.

Born in England, a son of the late Mr. and Mrs. Arthur Hewitt, he married the former Ella Mae Morrison at Vankleek Hill in 1912.

Predeceased by his wife, he is survived by two daughters and one son: Mrs. Allison Graham (Elsie), Chesterville; Mrs. Elmer Carley (Beryl), Wellington, and Arthur of Haliburton. Seven grandchildren and five great grandchildren also survive.

A member of Chesterville Masonic Lodge and Chesterville I.O.O.F., he was also a member of Chesterville United Church and the funeral service at Vice and Craig Ltd. Funeral Home, Chesterville, was conducted by Rev. L.M. Ferguson at 2:00 p.m. on September 6th.

Pall bearers were Harry Allison, Ronald Lynch, Leon Marcellus, F.M. Cass, Henry Parker and Robert Coleman.

Interment was at Maple Ridge cemetery.

Frederick DeGroot

Mr. Frederick DeGroot of Morrisburg, in his 73rd year, died August 30th, 1975 in the Winchester and District Memorial Hospital after a three month illness.

Mr. DeGroot was a retired farmer who had resided in Morrisburg for the past four years.

Born in Holland, he was the son of Thomas and Pietje DeGroot. He married his wife the former Petronella Smit in De Lier, Holland in 1932.

Mr. DeGroot is survived by his wife, two sons, and two daughters: Thomas of Prescott; John of Ottawa; Annie (Mrs. John DeJong) of Midhurst Ontario; and Nelly (Mrs. Henry Streekstra) of North Augusta. Mr. DeGroot is also survived by one brother, Ruurt, of Friesland Holland, and one sister Tjipke (Mrs. K. Baarda) of Rotterdam.

A member of the United Church the service was conducted by the Rev. Charles Massey. Interment was at Spruce Haven Cemetery. Honorary pallbearers were C. Manning, and B. Beckstead. Active pallbearers were Ted Honders, Paul Schwerdtfeger, Vic Thoms, Klaas Leyenaar, J.P. Furtune and Lloyd Babcock.

Saul Rosenfield

Saul Rosenfield, who along with his wife, operated the Family Outfitters store at Morrisburg for many years, died at Cornwall General Hospital on August 22nd. He was 71.

He had been a member of the Morrisburg Chamber of Commerce and was a former president of the B'nai Brith, Cornwall.

Held in the highest esteem by colleagues and customers alike he was instrumental in promoting Morrisburg's shopping facilities. As well as being a former president of the Chamber of Commerce he was an active member of the Morrisburg Lions Club.

He leaves to mourn his passing, his wife, the former Martha Spunberk of 323 Adolphus St., Cornwall; brothers David Rosenfield, Binghamton, N.Y.; Sam Rosenfield, Hancock, N.Y., and sisters Mrs. A (Ethel) Cohen, Massena, N.Y. and Mrs. R. (Rose) Schwartz of Massena.

The funeral took place in Cornwall on Sunday, August 24 at Bethel Synagogue. Interment was in Bethel Cemetery, Long Sault, Ontario. The many contributions to the Canadian Cancer Society, in his memory and floral tributes attested to his kind and sincere nature.



Historical Donation

Mrs. Bill Bowers, left, obviously conjures up pleasant memories as she and her friend Mrs. Hugh McDiarmid, listen to one of the hit songs of long ago. And much to the delight of the two ladies the ancient gramaphone is still in fine condition. "Maybe a new needle would improve the tone", says Mrs. Bowers who donated the beautiful machine to Osgoode township Historical Society and Museum, "but the rest is just as good as when we bought it."

The accompanying photo was taken following last Friday's Annual Meeting when Gerald Hill was elected president succeeding Miss Elizabeth Stuart. Following several years of diligent research; collection of antiques and hard work the former two-room public school at Vernon has been completely transformed into a museum and every room is filled with memories.

"And we're only beginning", says one busy worker as she flips through carefully filed information concerning Osgoode Township's formative years.

Serving with Mr. Hill on the new executive are: Connie Sallans, Vice president; Harry Anderson, secretary; Jennie Dow, treasurer; Arlowa Ferguson, curator; Vivian Shorey, program convenor; Elizabeth Stuart, Newsletter editor; Olive Anderson, receptionist; Vivian Shorey, heritage homes; Alice Craig, census recording; and in addition two committees. Working on the social committee will be Sara Margaret Lee, Alice Craig and Della Park, while maintenance will be under the direction of Gerald Hill, Harry Anderson and Beulah Bowers.

Staff Photo - Rowan

Vernon News

Congratulations to Mr. and Mrs. Dan Getz on the birth of their son on Aug. 26 at the hospital in Winchester.

Our sympathy is extended to the Sheldrick family in the loss of a brother Robert of St. Catharines who passed away suddenly two weeks ago.

Mr. Steward Joustra is home having spent three weeks recently in Holland visiting friends and relatives.

Mrs. Lorne Wyatt returned home Friday having been a patient for two weeks in the hospital in Winchester following an operation. Don Ferguson and Jack Bruinsma were also patients there and have returned home.



Ron Freeland Fireplaces
Welk-um-Fireplaces — Sur-Fire
Starfire Bonnechere Stove
Small Box Stove - Firewood
Square A Insulated Chimney
WINCHESTER, ONTARIO
Show Room 494 York Street
P.O. Box 55 Tel. (613) 774-2845

Lions Initiate Fall Season

There were 31 Lion Members, 2 visiting Lions plus one guest present when Lion President Adam Meek called the first meeting of the fall season to order.

Included among the members present were four new Lions; Harry Castle, Grahame Hardy, Tom McDonald and Bill Playford who will be officially inducted on Wednesday, September 17th, 1975, when the Governor, Lion Morley James of Carleton Place, makes his official visit.

Although some of the committees had been active during the summer recess, President Adam, in his inaugural address to the club, expressed hope that the membership would realize the big task ahead for the next 10 months and govern themselves accordingly. The first priority, of course, is the completion of the library building and work at the Lions Hall. The Lions Club is also a partner with the Minor Hockey Association in the Village, in the Geo. Hamilton IV dance on September 27th at the Arena.

The next meeting is scheduled for Wednesday, Sept. 17, 1975 at 7:00 p.m.

Elma Notes

Sympathy is extended to Mrs. J. H. McMillan in the passing of her sister-in-law, Mrs. Richard Whittle of Iroquois.

The U.C.W. held a successful bake sale at the home of Mrs. Arnold Barkley, Riverside Heights, Saturday.

Friends are glad to know that Mrs. Harry Carruthers has returned home from Winchester District Memorial Hospital.

Mr. and Mrs. John Casselman, Toronto, spent Friday night and Saturday with Mr. and Mrs. Graham McPherson. They were accompanied home by their son, Charles, who spent two weeks with his grandparents.

Nation Valley News Notes

Mr. Garnet Droppo, Massena visited Mr. and Mrs. Dwight Droppo and family on the weekend.

Mr. and Mrs. Neil Loynathan and family Avonmore were Sunday visitors with Mr. and Mrs. Glen Robinson and family.

Mrs. Marion Rae Dunnville visited Mr. and Mrs. Kenneth Merkley on Tuesday.

Recent visitors with Mr. and Mrs. Fred Robinson were Mr. and Mrs. Hubert Tupper and Judy, Dunbar, Mrs. Donald Gillard and Douglas, Miss Sheila Smith and friend, Ottawa.

5 ST. CLAIRE AVENUE
OTTAWA, ONTARIO
PHONE 224-3945

M.L.S. SERVICE

John DeVRIES REALTOR

Member of Ottawa Real Estate Board. Can give you complete multiple listing service [M.L.S.]. More than 100 Real Estate firms can sell our M.L.S. listings.

CALL AL BOUWERS

Licensed Representative for John DeVries Realtor.

Res. (Metcalfe) 821-2812

What can we say about the Davis government?

Absolutely nothing. It's illegal to say anything.

We are Ontario's Crown employees and civil servants. Our political rights are virtually non-existent.

Some of us have tried to become active in political parties. We have been told to quit or be fired.

We think this is ridiculous.

Some of us support Mr. Davis' party. Naturally, others support the NDP or the Liberals.

But this doesn't matter to the government. It simply believes we should have fewer rights than other citizens.

We don't agree.

What is the harm in our speaking or writing publicly on issues such as housing, education and taxes?

Or, what danger is there for us to put up lawn signs, or canvass on behalf of a candidate?

The government thinks this is wrong. It has made such activities illegal.

We believe in basic democratic rights.

And this won't cost taxpayers a cent.

We hope you will vote for equal rights . . . for everyone.

What more can we say?

Whose rights go next?

Civil Service Association of Ontario

Ride Boyd's

OKTOBERFEST EXPRESS



FREE Transportation To And From The OKTOBERFEST

Why Take A Chance?

"You Drink, and We'll Do The Driving."

— Times & Places —

W. J. L. Boyd & Sons
O.M.M.B. Offices
Winchester M & M

Pick-Up 9:00 9:15 9:30
Drop-Off 1:45 2:00 2:15

"your ALTERNATIVE dealer"

W J L BOYD & SONS LIMITED
Winchester, Ontario

Cordoba, Gran Fury, Fury, Valiant, Cricket & Dodge Trucks

Plymouth CHRYSLER Dodge Trucks SALES SERVICE

Summer Hours - 9 a.m. to 9 p.m. except Saturday

WINCHESTER 774-2520
OTTAWA 236-6505

Financing and Insurance through CHRYSLER CREDIT CANADA LTD.

Top Quality USED CARS



Urge Restriction Exceptions

Mrs. Betty Jane Leadbeater and Ken London (right) are two of more than 300 blind Canadians urging provincial and municipal governments to exempt their guide dogs from "No Pets Allowed" restrictions in public places. Ron Moyle (centre) and London are co-founders of the Canadian Guide Dog Association which will hold its first meeting September 13-14 in Ottawa to discuss discrimination against blind people who use the assistance of guide dogs to get around.

Blind Hold Convention

Discrimination Is First Concern

More than 300 blind Canadians will gather at Ottawa this weekend to deal with the problems of discrimination encountered by persons who use the assistance of seeing-eye guide dogs to get around.

The occasion, which marks the first convention of the recently formed Canadian Dog Guide Association, will bring together men and women from all parts of Canada. Association members, most of whom are blind, will seek ways to eliminate restrictions placed on them by regulations which classify dogs as pets.

The classification effectively bars guide dogs — who "see" for their owners — from many restaurants, hotels, theatres, transportation modes and other public places.

Guide dogs owners want restrictions in various provinces changed to guarantee right of access to public places by blind persons and their specially trained dogs.

In most instances, amendments to municipal and provincial legislation will be required to exempt guide dogs from the "no pets" restrictions.

Ottawa's Mayor Lorry Greenberg, a supporter of the group, arranged for use of the downtown Civic Centre as the convention site. The Canadian government, through the office of the Secretary of State, is providing additional funding and translation services.

"All too often interpretation of existing regulations by restaurants, theatres and transportation officials result in discrimination against blind people and their guide dogs." said Ken London, Perth, Ontario, co-founder of the Guide Dog Association.

"Only by developing a greater public awareness of the function of the guide dog can those without sight gain a greater measure of freedom and independence." he said.

Notes From Our Correspondents

WINCHESTER SPRINGS

Miss Grace Myers spent Sunday with Mr. and Mrs. Stuart Cartwright at Gananoque.

Miss Annie Leyenaar, left on Saturday to attend Queen's University at Kingston.

Mrs. T.J. Keyes and Mrs. G.L. Barclay of Williamsburg spent Thursday with Mr. and Mrs. Percy Ault at Shanly.

Visitors of Miss Grace Myers recently were Mr. and Mrs. Bill Storie of Renssaeler Falls, N.Y., Mr. and Mrs. Keith Shaver and Robert, Mr. and Mrs. David Lovely, David and Jonathon, and Mrs. Mildred Shaver of Ogdensburg, Mr. and Mrs. Ray Runions, Barry and Randy of Finch.

Mrs. Willis Herriman of Stoughton, Sask is visiting Mrs. Jas Herriman and other relatives here.

Mr. and Mrs. Raymond McIntosh and Gerry Lee of New Liskeord, Mr. and Mrs. Larry McIntosh of Sudbury, Mr. and Mrs. John Dixon of North Bay, Mr. and Mrs. Elmore McIntosh and sons of Toronto and Mr. and Mrs. Cecil McIntosh attended the wedding of the latters grandson on Saturday, the Caldwell — McIntosh wedding in Iroquois.

MOREWOOD SOCIAL NOTES

Miss Carrie Hunter and Mrs. Zoe McQuaig spent a couple of days in Ottawa with Mr. and Mrs. Chas Barnes.

Mr. and Mrs. John Hutt celebrated their 45th anniversary at Metcalfe Community Centre, a good crowd from here attended.

Mr. and Mrs. Roy Cochrane, Ottawa visited Mr. and Mrs. John Hutt.

Mrs. Stella Putnam and Mrs. Olive Dillabough attended the Senior Citizens Party at Russell's new Community Centre. A very interesting programme put on by different groups certainly was enjoyed.

Mrs. Iva Gosney and Mr. and Mrs. Aneaus Brown, Cardinal called on Mrs. M. Dillabough Sunday.

Mr. and Mrs. Millen Smirle, Mr. and Mrs. Gordon Fraser are going to the East Coast.

Mr. and Mrs. J.R. Craik and Mr. and Mrs. Norman McLeod, Ottawa spent the weekend with Mr. and Mrs. Harold Barrington, Eganville.

PLEASANT VALLEY

Isaac McShane returned home from his plane trip to the East Coast. Mrs. McShane returned after visiting her daughter Mrs. John Beuley, Brockville.

OTTAWA and Small Business

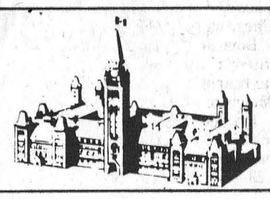

The paperwork jungle

By KENNETH McDONALD

Ottawa says business won't be hurt by that 10-cent a gallon raise in the federal gasoline tax because it can be reclaimed. Which just shows how remote the mandarins are from reality. How much will it cost to keep track of the extra tax? What happens to cash flow while waiting to get it back? How many new forms will have to be filled out in how many copies? What about the extra costs to suppliers? They, too, have to pay more every day so how do they hold their prices?

• • •

Dr. Donner, the economist, calculates the extra 10-cent tax, plus the $1.50 rise in the price of crudé oil (most of which is tax), plus the rise in natural gas rates, will bump the Consumer Price Index by three per cent by July of 1976. If all this is in aid of saving fuel, why not reduce the speed limit to 55 mph and save lives as well? Ottawa says the 10 per cent tax is to help pay the cost of importing foreign fuel to Quebec and the Maritimes. But gas is selling for 61 cents in Quebec versus 75 cents in Ontario!

• • •

Gas, beef, eggs -- once Ottawa gets into the pricing business it distorts the market system. As if new battalions of civil servants can regulate demand and supply as effectively as millions of Canadians do every day by their individual choices. Even worse is the growth of paperwork that results from each new Ottawa ruling. A national survey conducted for the first two quarters of 1975 by the Canadian Federation of Independent Business showed "government regulations and the paperwork burden" to be the single most important problem facing businessmen today.

• • •

The effect of all the interference from Ottawa is to discourage businesses from expanding. Who wants to grow bigger when growth merely aggravates the problems? More business means more taxes, more paperwork, more personal worry in a 70-hour week to satisfy the 9 to 4 experts in Ottawa.

• • •

Canada could grow and prosper by encouraging small business to develop. Encouraging this would also strengthen the commercial base of Canada's smaller communities and help reverse the movement to big urban centres. Ottawa could help this in a positive way by setting aside a proportion of all government contracts for small firms. Ottawa's Supply and Services Department could set the example for the provinces to follow. How about it, Mr. Goyer?

• • •

It's sometimes said that in Canada today the only growth industry is the civil service at all three levels. But as it grows, it imposes more restrictions, more harassment, more paperwork on a business community struggling to produce the goods and services on which Canada's prosperity depends.

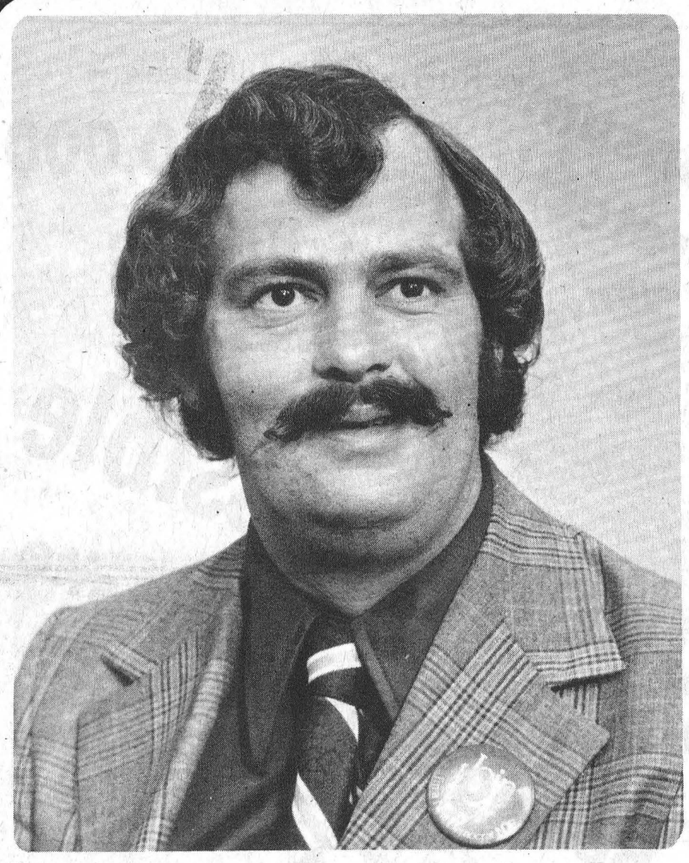

VOTE

LUSSIER, Gerald X

FOR

STORMONT-DUNDAS GLENGARRY

VOTE NDP

It might be difficult for Eastern Ontario farmers to accept the fact that the Conservative Party is not the old rural party it once was. However, the fact is that the Davis Government is much more concerned with the spread of industry and the investment of corporate dollars than it is with the plight of the small farmers.

In our announcement last week of the promise of income stabilization, *the NDP asked Ontario farmers to consider them as the Party which will most adequately represent farm concerns.* It seems like a reasonable request, and we suggest that local farmers reconsider their old ties with the Tories and take a hard look at what the NDP offers. The farmers in this Province are demanding collective bargaining in order to obtain the same kind of security that other organized groups have already received.

The Davis government has done nothing for the Ontario farmers. The B.C. and Quebec Governments have, on the other hand, developed their own farm income stabilization plans, a plan into which 80 percent of B.C. farmers have opted voluntarily.

We suggest that before Eastern Ontario farmers traditionally follow the voting patterns of their fathers and grandfathers, they take a good look at what the NDP has to offer. It is the only party which has expressed interest in the farming community and coupled it with firm plans. It is the only party which will seriously represent the farm position.

What has happened to all the Davis Government promises of adequate housing for Pensioners, the people on a fixed income, the underprivileged and the handicapped? Likewise, how are the local construction and allied industries going to survive with no building jobs in sight? How can even middle class people afford homes at the mortgage interest rate being charged, and now increased again last week? Why has not a decent system of rent control been set up where people could afford respectable housing and not have to be evicted when rents are increased?

Why did the Davis Government not put the oil and gas freeze on sooner, and why are they proposing to take that freeze off any day?

Why should the Toronto area be favoured by the Davis Government by concentrating industry around there and leaving Eastern Ontario and the country points to languish and go bankrupt? What we need is more decentralization of industry from Toronto so that the whole Province can share equally in the economy of the Province.

Do not be misled by the so-called "*accomplishments*" of the Davis Government! They have led you down the garden path! WILL YOU LET THEM LEAD YOU DOWN AGAIN?

Let's Get S. D. & G. Moving!

It Is Time For A Change!

You Can't Afford To Wait Any Longer

VOTE NDP

I most sincerely apologize for not being able to see personally or in groups all the people in this Riding due to it being so large. Besides, we as a party of working people, do not have at our disposal the large advertising budget of approximately $15,000 that the P.C.'s have to influence voters in this riding. We stand on our policies.

When elected, I will set up a permanent Riding Office where you will be welcome to air your criticisms, suggestions and problems.

For Further Information Call: **528-4675** **989-6064** **989-2804**

Authorized By The S. D. & G. NDP Association

PETER MACK mens wear

Cool Weather Wear

- Jackets
- Sweaters

A complete line of Fall Suits in stock.



Classy formal wear inc

Rentals For Weddings and Parties

ON THE MALL MORRISBURG

Phone 543-2320

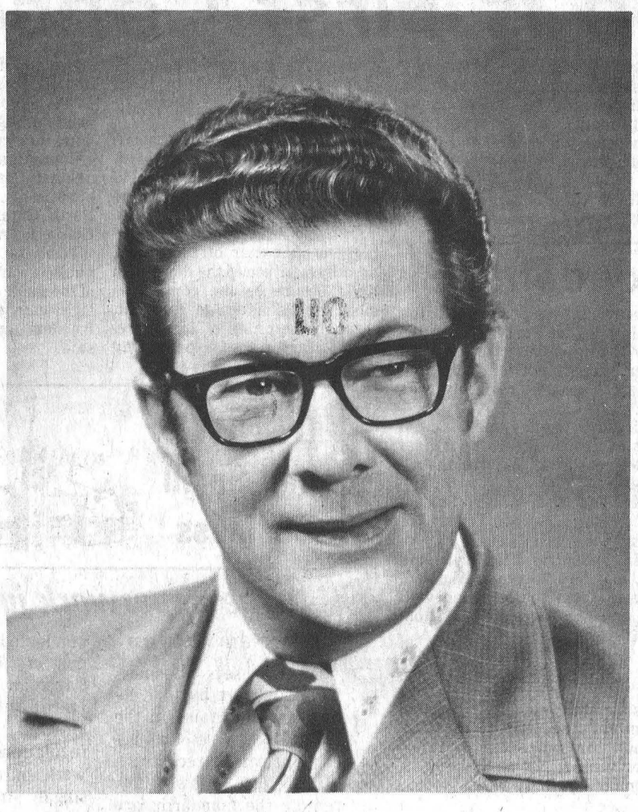

On September 18th

Re-elect

J. ALBERT BELANGER

AN OUTSTANDING REPRESENTATIVE FOR THE POPULATION OF PRESCOTT & RUSSELL DURING THE PAST 8 YEARS

- **A devoted worker.**
- **A man you can talk to.**
- **A man you can easily approach when you need him.**

Voting Belanger insures a better future for the riding of Prescott & Russell.

New home for the aged -

70% — $2.1 million subsidy!

Farm income protection plan

New $70,000 Bridge

Ritchance - Mill Creek —

The Ontario Budget

Through new Community

Major Hawkesbury Sr

Belanger announces —

Ontario young farm credit program

Legislative Highlights

lex funding possible

Belanger offers 417 site

L'Original Park grant

sewage system

$1.7 million

Last hurdle cleared at St. Isidore



The new Prescott-Russell home for the aged to be erected in Hawkesbury for late 1976 occupancy has become eligible for a 70 per cent or $2.1 million subsidy from the province of Ontario, earlier

This $2.1 million subsidy will be paid in two installments. The first of $1.0 million in covering 1975-76 and the second of $1.1 million covering 1976-77.

The subsidy announced Tuesday morning by M.P.P. J. Albert Belanger from th and S eas Ur a

On Monday, April 7th, Provincial Treasurer Darcy McKeough brought down the Ontario — a budget which ensure eco the

It has been suggested by members of the opposition in the Legislature that Ontario should follow British Columbia's example and initiate a provincial income protection plan for farmers.

Ever since December, 1973 Ontario has favoured the idea of a stabilized farm income Social

Last week I outlined certain proposals and measures with the 1975 Budget aim stimulating our la my.

This week, I wish further measures designed to move the via responsibl

(From J. A. Belanger, M.P.P. Prescott & Russell, Sept., '74)

VIOLENCE IN AMATEUR HOCKEY

Any hockey fan who has watched the first three games of the Team Canada '74 — Russia hockey series has to marvel at the finesse and tremendous skill of these two teams. It is the of hockey that marks professionalism of or three of the in the wor any

- The Ontario Ministry and Communi-

purch or borrowing before you shrug erently "What can ne Ontario Government is doing about it.

The Ministry of Transportation and Communications owns two sites on 4 and one of these could

not yet sufficient to s large companies a would h

Speaking to a meeting of the Highway 17 Committee and audience, Prescott-Russell MLA Albert Belanger suggested the possibility of a company experienced Mid-We ons fo

great ea crop yields on bean and Natur sh

ys- 2,880 oner uple not ries t to

million in benefits and as a result, Ontario will offer the highest guaranteed annual income to pensioners Canada.

The Drug Benefit Plan will expanded to include all pensioners in Ontario. Many people (not previously covered by the Plan) will no longer have to worry

St. Isidore de Prescott (Spe - The $1,700,000.00 sewage for this village has been reen light by the cre ner f Parket newsy e it's

Mr. J. Albert Belanger, M.P.P. for Prescott-Russell, announced the approval of a provincial grant of $2,750.00 to the Village of L'Orignal for L'Orignal Park. This Approved Par ministry's cont continuing effo for the farmer car in a number of currently under consider in the stage of implemen concern range fro question of

Legislative

(From J. A. Belanger, M.P.P. Prescott & Russell.

LOOKING FOR SOME ANSWERS TO REDUCE HIGHWAY DEATHS

So far this year have died in tr across Canada. lives - equi population of Hawkesbury W

Mr. J. Albert Belanger, M.P.P. for Prescott-Russell is pleased to announce that the Government of Ontario, through the Honourable William A. Stewart, Minister of Agriculture and Food, indicated a Guaranteed Credit Program for Young Farmers in the Legislature on Thursday, May 1st, 1975. Under the new program, young farmers or potential farmers

the plan is in big trouble. The Minister of Agriculture and Food for British Columbia stated at a federal conference in Ottawa that the programme was extremely costly and the province could not afford it! He further indicated that B. C. was anxiously awaiting for a federal plan to be implemented.

Under a new program of the Ministry of Culture and Recreation - The New Community Centres Act, proceeds from Wintario could make the proposed Hawkesbury Sports Plex a reality - states Prescott-Russell's M.P.P. J. Albert Belanger.

On September 18th

Be progressive - **VOTE** Conservative !

FOR PRESCOTT & RUSSELL

VOTE J. Albert Belanger

The man we need at Queen's Park

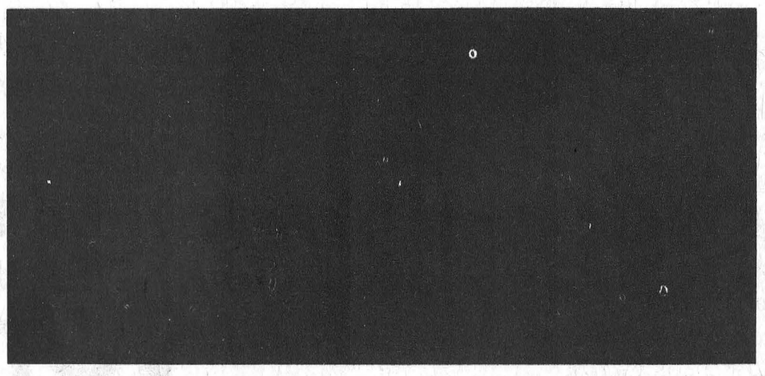

PC

This Advertisement Is Prepared And Paid For By Prescott-Russell PC Association

Senior Citizens Participate In Opening Ceremonies



1

Russell's swank new Community Centre was officially opened last Saturday evening, but earlier in the day well over 300 area senior citizens assembled in the spacious new hall to participate in a pre-opening program.

Under the capable direction of Russell Phair each of the many groups contributed to the afternoon's activities and what amazed most was the fact that time has not dimmed the versatile talents of these men and women whose contributions to society have made possible the way of life now enjoyed by all.

Senior citizen clubs from the following centres were present: Russell, Metcalfe, Vernon, Greely, Chesterville, Embrun, Marvelville, Marionville, Navan, Vars, Bear Brook, Winchester and Cumberland.

Assisting Mr. Phair in coordinating the program were former reeve Bernie Pelot and Russell's lovely Carnival Queen Jinette Rozon.

The accompanying pictures were taken during a brief intermission.



2

Photos

In '1' M.P.P. Albert Belanger is pictured congratulating Mrs. Ralph Wade of Russell on the occasion of her 90th birthday. Mr. Belanger availed himself of the occasion to present the Province of Ontario plaque to Mrs. Wade and he was ably assisted by Miss Rozon.

Miss Rozon is pictured again in photo '2' as she chats with Mr. and Mrs. Henri Gregoir, also of Russell.

The occasion proved to be a reunion of old school mates and five, who attended the same school a 'few' years ago are pictured in '3'. Seated, left to right, Mildred (Scharf) Campbell, Mr. Phair, and Verna (Mitchell) Fader. Standing, left to right, Ada (Cassidy) Scharfe and May (Waddell) Waddell.

In photo '4' Mr. Phair and Miss Rozon pose with four members of the 'Over 85' group. seated, left to right: Mrs. Ralph Wade, Miss Rozon and Mrs. Thomas Ryan. Standing with Mr. Phair are Mrs. Robert Hamilton and George Brown.

Staff Photos - Rowan



3



4

Williamsburg District Notes

Mr. Keith Casselman, Mr. and Mrs. Ralph Casselman and Mr. and Mrs. Claude Casselman attended the 50th wedding anniversary of Mr. and Mrs. Stanley Markell of Ottawa on Saturday.

Recent callers at the home of Mr. and Mrs. Claude Casselman were Mr. and Mrs. Ellis Barkley and family of Cornwall.

Mrs. Florence Hetherington of Vancouver B.C. has returned home after spending the past month with her daughter Mrs. Glen McIntosh and Mr. McIntosh and family.

Mr. and Mrs. Jacob Tupper of Dundela spent Monday evening with Mr. and Mrs. Grant Algire.

Mr. and Mrs. Bert Reddick of Kemptville and Mrs. Eva Thompson of Smith Falls were overnight guests of Mr. and Mrs. Fred Beckstead on Friday night.

Mr. and Mrs. Jacob Tupper of Dundela spent Thursday evening with Mr. and Mrs. Lee Hummel.

We are sorry to report that Mr. Floyd Whitteker is a patient in the Ottawa Civic Hospital. All hope for a speedy recovery.

Mrs. Martha Smith of Watertown, N.Y. is spending some time with her sister Mrs. John Erratt.

Mr. and Mrs. Fred Patterson of Kemptville and Mrs. Martha Smith called on Mrs. Graham Wells, Sharon and family on Thursday afternoon and had lunch with Mrs. John Erratt in the evening.

Mr. and Mrs. Price of Cornwall accompanied by Mrs. Ora McIntosh of Ingleside and Mrs. Flora Ault of Rexdale called on Mrs. John Erratt on Sunday.

Mrs. Irving Robinson and Sandra of Kingston visited Minnie and Sharon and Ruby Hollister on Sunday.

Mrs. T.J. Keyes of Winchester Springs and Mrs. G.L. Barclay were recent visitors at the home of Mr. and Mrs. Percy Ault at Shanley.

Mr. and Mrs. Harold Pemberton and Mr. and Mrs. Wilfred Whitteker attended the Ottawa Ex on Monday.

Mr. Reg Barkley is a patient in the Winchester Memorial Hospital suffering a heart attack. All hope for a speedy recovery.

Mr. and Mrs. Ross McMillan and Julie of Toronto spent a few days with Mr. Frank McMillan and other relatives.

O B
A AB
WE NEED ALL TYPES
BE A REGULAR BLOOD DONOR

You Need A Change

(You Just Can't Afford Another Davis Government)

YOU and ONLY YOU can make that change

The Davis government has forgotten it was elected to serve the people of Ontario - Not To Be Served By Them

VOTE LIBERAL

Vote Howard L. Perkins

in Carleton-Grenville

Sponsored By Carleton-Grenville Liberal Association

From Queen's Park

Albert Belanger Report

It will be welcome news to many of you that a new Federal-Provincial Rural Development Agreement has been signed by the Ontario Minister of Agriculture and Food and the Honourable Donald Jamieson, Federal Minister of Regional Economic Expansion. I would like to take this opportunity to acquaint you with the details of this new two-year rural development agreement.

The agreement comes under the Agricultural and Rural Development Act (ARDA) and is similar to a five-year pact which ended this March. The only difference is that this is a transitional programme allowing for continuing consultation between federal-provincial departments about future rural development activities.

The new agreement will cover: farm consolidation and enlargement; development of rural land and water resources; creation and expansion of community pastures; establishment and expansion of resource-based industries; employment opportunities for rural people; and a continuation of rural-development field counselling. The design of the agreement, then, will be of particular significance to the riding of Prescott-Russell.

At the end of the five-year period, farmers leasing under ARDA have the option to purchase the farm or lease it again for five years. This way a farmer can expand without worrying about money which could be used to expand other aspects of his farm business.

I would also like to tell you about the new mobile support vehicle (energy bus) sponsored by the Ontario Ministry of Industry and Tourism which will provide industries with on-the-spot assistance with their energy concerns. This month the bus will be visiting Eastern Ontario industries and will assist them in reducing operating costs through efficient use of electricity, gas and oil.

The way it works is through a small computer which analyzes electrical power consumption and provides an immediate read-out of attainable dollar savings.

I hope the two programmes I have just outlined will be of assistance to many of you. As the summer draws to an end, may I express my hopes that all have enjoyed a pleasant and successful season.

Bear Brook Seniors Meet

Fifty-three Senior Citizens and nine visitors attended the September Get-To-Gether at Bear Brook Centre.

A dinner was convened by Mrs. B. Heney and served by the younger ladies of the community.

Members were pleased to welcome two visitors from Nova Scotia and one from Holland.

A moment of silence was observed for Mr. Warren Hayse who passed away recently.

Those having birthdays were honoured and congratulations were extended to Mr. and Mrs. A. Lannee, Mr. and Mrs. H. Walsh, Mr. and Mrs. W. Caulfield who were celebrating wedding anniversaries in September.

Prizes from the lucky chairs were won by several Senior Citizens.

Mrs. J. Stutt, assistant convenor of the dinners, who is leaving to take up residence in New Brunswick, was presented with a friendship bracelet from the Senior Citizens.

Cards and Bingo were enjoyed throughout the afternoon.

"His and Hers"
Hair Styling
Expert Professional Hair Care
Complete hair care for men and women.
All the latest cuts and styles.
MIKE'S Beauty Salon
CALL 821-1488 METCALFE, Ontario
At new location [Hwy. 31 near Greely] after Sunday, May 4th.
Open 6-Day Week - Evenings 6:00 to 8:00



Spencerville
— FAIR —
Friday and Saturday Sept. 12 & 13

FRIDAY, SEPTEMBER 12
Amateur Talent Show; Pet Show; 4-H Club Classes; Pony Show; Horse Drawing Contest.

SATURDAY, SEPTEMBER 13th
Dance Saturday night with the Happy Travellers; Horse Show in Arena; Horse Races; Chicken Barbecue at 4:00 o'clock; Mammoth Parade at 10:00 a.m., Spencerville Legion Pipe Band, Smiths Falls Lamplighters, Chessman Band, Maynard; Band Concert 1 p.m. in front of Fire Hall; Baby Contest; Story Book Farm; Horse Show; Black & White Show; Red & White Show; Jersey Show; Poultry; Livestock; Flower Show; Honey; Cheese; See the largest pumpkin in Ontario; Vegetable Show; Antique and Craft Show in Fire Hall.

Dinner served 11 to 1 at United Church Dining Hall, U.C.W. Turkey Supper 3 to 7 Town Hall, Auspices Roebuck Women's Institute.
Admission to Grounds — Adults $2 — Children under 8 free
8 to 16 years 50 cents — Autos $1
Parking Space for 1,000 Cars

METCALFE HOME DECOR
Attention !!! CIL Take advantage of
CIL's Best Paint Sale



FOR A LIMITED TIME ONLY!
CILUX Gruetone Housepaint No. 900
Sug. Retail ~~$20.55~~
CILUX Gruetone Trim No. 800
Sug. Retail ~~$20.55~~
now only $13.75
Promotional CIL Interior and Exterior Paint. Selling elsewhere on special ~~$9.95~~ — at our store now, only $7.95
Buy 4 single rolls and save 25 percent on all Sunworthy Wallpaper!
Save 20 percent on all other CIL Products as well as Vanities, Kitchen Cupboards, Ceramic Tiles, and Mirrors.
We also repair your window frames and replace glass at prices inferior to our competitors.

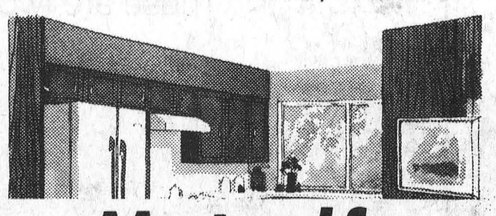

Metcalfe Home Decor
Metcalfe 821-1422

Paquin Park Motel
and Restaurant
Hwy. 2 Morrisburg
Entertainment and Dancing
Each Friday and Saturday night throughout the month of September.
featuring "Country Gentlemen"
• Light Buffet at midnight •

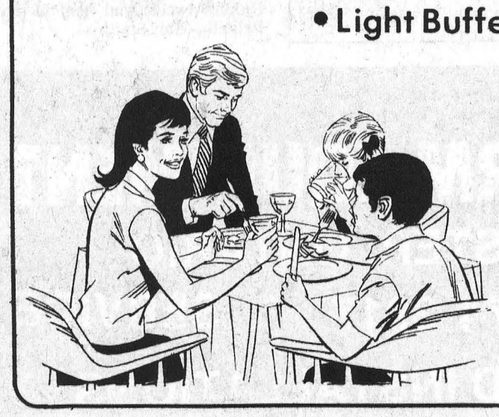

Sunday Buffet
featuring Roast Beef $4.50
served 5 to 9 p.m.

News Line
Wyndham — Slacks — Slack Suits
Tops — Winter Jackets — Coats
Excellent quality *size 5 - 24½*
Maternity Wear: the youthful look.





Gowns and Dresses for the style concious lady. Cords and Scrubbed Denim Pants and the cutest Tops for our teens!
Come In And Browse Around
Edie's House Of Fashion
Morrisburg, Ontario

Facts About Ontario Electorate

— this is the 30th Ontario general election since Confederation

— the Election Act (Revised Statutes of Ontario, 1970) requires 37 days between the issuing of the election writs and election day

— writs for this election were issued Monday, August 11th

— election day is Thursday, September 18th

— redistribution of electoral district boundaries (under The Representation Act, 1975) resulted in an increase of eight constituencies, bringing the total number of ridings to 125

— it is estimated that approximately five million people will be qualified to vote in this election

— in 1971, 73.12 per cent of the 4,503,142 names on the Polling Lists voted in 117 electoral districts

— more than 80,000 people will be employed by the Ontario Election Office during this election

— there will be about 40,000 enumerators, each paid a basic fee of $35 and 16c for each name on their list of voters

— ther remainder will be working as deputy returning officers, election and poll clerks, etc., each paid per diem rates according to their duties

— the Ontario Election Office has a permanent staff of nine people (at 70 Lombard Street, Toronto) to prepare for elections and train Returning Officers

— this election is expected to cost approximately $8 million, an increase of about $2 million from the 1971 budget of the Ontario Election Office

— to be qualified to vote in this election, a person must be: at least 18 years old by September 18th; a Canadian citizen or British subject by September 18th; a resident of Ontario for at least 12 months prior to election day, September 18th

— a new list of voters is compiled for each election — this means all qualified voters should check (with their Returning Officer or the publicly-posted list) for their name in order to vote

— urban voters not on the list will not be given a ballot

— qualified rural voters not on the list may have a ballot if another voter vouches for them

— proxy voting is for qualified, enumerated voters who will be absent from their polling subdivision and unable to vote at the advance polls, September 12th, 13th and 15th, or on election day because: they are employed in long-distance transportation; they are members of the Canadian forces on active duty; they are away attending an educational institution, or; they are physically handicapped and unable to attend a polling place

— proxy forms, available from any Returning Officers, must have been certified by September 10th

— the advance polls, September 12th, 13th and 15th, are for the convenience of voters unable to vote at their regular polling place on September 18th

— elderly and physically-handicapped voters, especially, may find it more convenient to vote during the advance polls because, in nearly all cases, the location of the advance polls has been chosen for easy accessibility

— provisions of the new Election Finances Reform Act, administered by the Commission on Election Contributions and Expenses, will apply for this election

Chief Election Officer Announces Additional Poll

Toronto — The Chief Election Officer of Ontario, Roderick Lewis, has extended the advance poll for the Ontario general election. In addition to the dates designated by The Election Act — Saturday September 13th, and Monday, September 15th — advance polling will be held Friday, September 12th.

The extension follows representations that the Saturday advance poll would be during the Jewish Sabbath and the Monday poll falls on the Jewish holy day of Yom Kippur.

"Also, it has been pointed out that many people are still away from home on weekends in mid-September, so the additional day will be a convenience to voters wishing to cast their ballot early," said Mr. Lewis.

Hours for the special September 12th advance poll will be 9 a.m. to 8 p.m EDT. Normal advance polling hours, prevailing September 13th and 15th, are noon to 9 p.m. EDT.

Advance polls are held "for the purpose of receiving votes of voters who expect to be unable to vote on polling day in the polling subdivisions for which their names appear on the polling lists", states The Election Act. In addition, the Act sets out the Saturday and Monday immediately preceding election day as advance polls.

Davis Says No To Civil Service Strike Request

TORONTO — Faced with an expensive and virulent advertising campaign by the union involved, Premier William Davis has reaffirmed his government's opposition to permitting Ontario civil servants to tie up needed public services through strike action.

At the same time, the Premier also has refused to bow to union pressure — supported by both the Liberal and New Democratic parties — to give provincial government employees full freedom to engage in partisan politics.

Davis reiterated the Progressive Conservative government's position on both issues as the Civil Service Association of Ontario (CSAO) launched an advertising campaign in media across the province attacking the government for its stand.

Insofar as the right to strike issue is concerned, the Premier noted in a recent speech in Cambridge that almost all government services are, by their very nature, natural monopolies for which no alternate source of service exists. If these government services were withdrawn or disrupted by a civil servants' strike, severe hardship would result for Ontario residents "who are innocent and far removed from the bargaining process.

"The people of Ontario look to their government for a wide range of services for which they are paying and which they have a right to enjoy and their government has the responsibility to deliver," Davis said. "No third party has the right, it seems to me, to stand between that public right and that government responsibility. No third party should have the right, in my view, to determine when those services may be interrupted or for how long those services may be withheld."

Turning to the question of civil servant participation in partisan politics, Davis noted that the basic principle that public servants should not be active in political campaigns was established in 1897 and reaffirmed in the Public Service Act of 1963. Contrary to CSAO advertising, that legislation does allow civil servants to apply for a leave of absence from their government jobs to be a candidate and also permits civil servant involvement in municipal politics, provided such involvement does not conflict.

"(That law) was intended to protect the civil service from the ravages of the spoils system, to eliminate patronage in appointments, and to establish a public service which the public would recognize and respect as impartial and non-partisan," the Premier said. "That is the civil service we have in Ontario today and so long as Ontario has a Davis government it will remain that way."

The Premier added that he had no objection to the CSAO launching an advertising campaign on these questions, even during an election campaign. He said he would have been happier, however, "if the union or its advertising agency had shown less imagination in its commercials and more regard for the truth."

RESULTS TABULATED

Dundas Black And White Show At South Mountain

The county Black and White Show was held at South Mountain Fair with thirteen exhibitors participating. Ninety-nine head were judged by the judge, Mr. David Crack of Richmond, Quebec.

The Grand Champion female was the entry of Mr. Ralph Fawcett, Old Ambt Supreme Susas D. The Reserve Champion was Fawcettdale Prejudice Sensation, owned and shown by Mr. Allison Fawcett.

The Junior Champion bull was the entry of Mr. Allison Fawcett Dalkirk Man-O-War Herman. The reserve Junior Champion was owned and shown by Mr. Ralph Fawcett, Willola Albert. The Junior Champion Heifer was also owned and shown by Ralph Fawcett, as was the reserve Junior Champion.

The premier breeder award was shown by the entry of Mr. Allison Fawcett. The premier exhibitor award was won by Ralph Fawcett.

The Class winners were as follows:

Bull Calf - 1st Dalkirk Man-O-War Herman - Allison Fawcett; 2nd Terrdale Imperial - Lorne Henderson.

Bull Yearling - 1st - Willola Albert - Ralph Fawcett; 2nd - Terrdale Camorro - Lorne Henderson.

Heifer Calf - Junior - 1st - Willola Surprise C.R. - Ralph Fawcett; 2nd - Sunnylodge Polly Fury - Carl Smith.

Heifer Calf - Senior - 1st - Sunnylodge Fond Tracey - Carl Smith; 2nd - Chesterlea Persus Pearley - Harold Merkley.

Yearling - 1st - Willola Susan - Ralph Fawcett; 2nd - Sunnylodge Brigette - Carl Smith.

Heifer 3 and 4 years dry - 1st Milnedale Rockette Sue - Frank Milne.

Cow 5 year and over dry - 1st Jameshaven Pet Laura - Ralph Fawcett; 2nd Danden Sadie President - owned by Charles F. Holmes.

Heifer 2 years of age - 1st Milnedale Johanna Dee - Frank J. Milne; 2nd Willola Black Beauty - Ralph J. Fawcett.

Heifer 3 years of age in milk - 1st Twin Venture Lady Roxanne - Ralph Fawcett; 2nd Fawcettdale Emerald - Allison Fawcett.

Heifer 4 years of age in milk - 1st Fawcettdale Prejudice Sensation - Allison Fawcett; 2nd - Donden Maud President - Ralph Fawcett.

Cow 5 years of age in milk - 1st - Old Ambt Supreme Susan D - Ralph Fawcett - 2nd Fawcettdale Jewel - Allison Fawcett & Rivermead Holsteins.

Best Udder Class - 1st Old Ambt Supreme Susan D; 2nd Fawcettdale Prejudice Sensation.

Breeders Herd - 1st Herd of Allison Fawcett; 2nd Herd of Frank J. Milne.

Progeny of Dam Class - 1st, entry of Ralph J. Fawcett; 2nd, entry of Carl Smith.

R. J. Fawcett Premier Exhibitor At Ottawa Ex

There was a slight decrease in numbers for the Holstein section at the Central Canada Exhibition held 28 August at Ottawa. This did not detract from the strength of the show for quality ran deep through all classes and competition was keen, keeping a good ringside interested to the end of proceedings. 73 head were brought out by 19 exhibitors.

R.J. Fawcett, Winchester, was Premier Exhibitor with Ferme Boisclair & Fils, Enr., St. Clothilde de Horton, Que., in second place. Ferme Boisclair & Fils took the Premier Breeder award with Locus Lane Farm, Brockville, second.

Judge Maurice Jebson, Beaverton, Ont., selected the first prize three-year-old heifer for the Grand Championship. She was Nurseland Citation Victoria shown by Fred Nurse, Georgetown, and sired by Pickland Citation R. The Reserve Grand Champion was the top aged cow Old Ambt Supreme Ensign Susan D, who took the same award in 1974 for Ralph J. Fawcett. This was a well balanced pair, both very dairy, but Victoria was more upstanding, with strength through the heart, more cleanness of bone, and with a higher rear udder. Susan was a daughter of Agro Acres Supreme Ensign.

Lannin Lumber Mart "Special"



ARE YOU PAYING TOO MUCH TO HEAT YOUR HOME?

Micafil Pouring INSULATION 2.75

Save 2 Ways . . .

1 - on the price now

2 - on your heating costs in winter

Heating experts will tell you that 75 per cent of all heat loss in your home escapes from the attic.

Micafil prevents this heat loss.

Micafil is the non-irritating insulating fill you can easily install yourself. It's safe, clean and 100 per cent effective. It keeps your home cooler in summer. Cuts out heat loss in winter. Saves your money.

Anniversary Sale
Door Prize Winner -
Mr. Riddell
Invoice No. 3478



C.G.C. POURING WOOL
24 lb. bag
3.05 Cash & Carry

Always A BUY At A PAL Yard

LANNIN LUMBER MART & Construction Ltd.

Highway 31 Just South of Winchester
Retail Lumber & Building Supplies
Phone 774-2830

Monday thru' Friday 7:30 to 5:00
Saturday - 8:00 to 12:00 Noon

USE YOUR CHARGEX

EDSEL

BYERS FARM EQUIPMENT

WINCHESTER, ONTARIO

SALES 774-3917 SERVICE

PARTS AND INSTALLATIONS

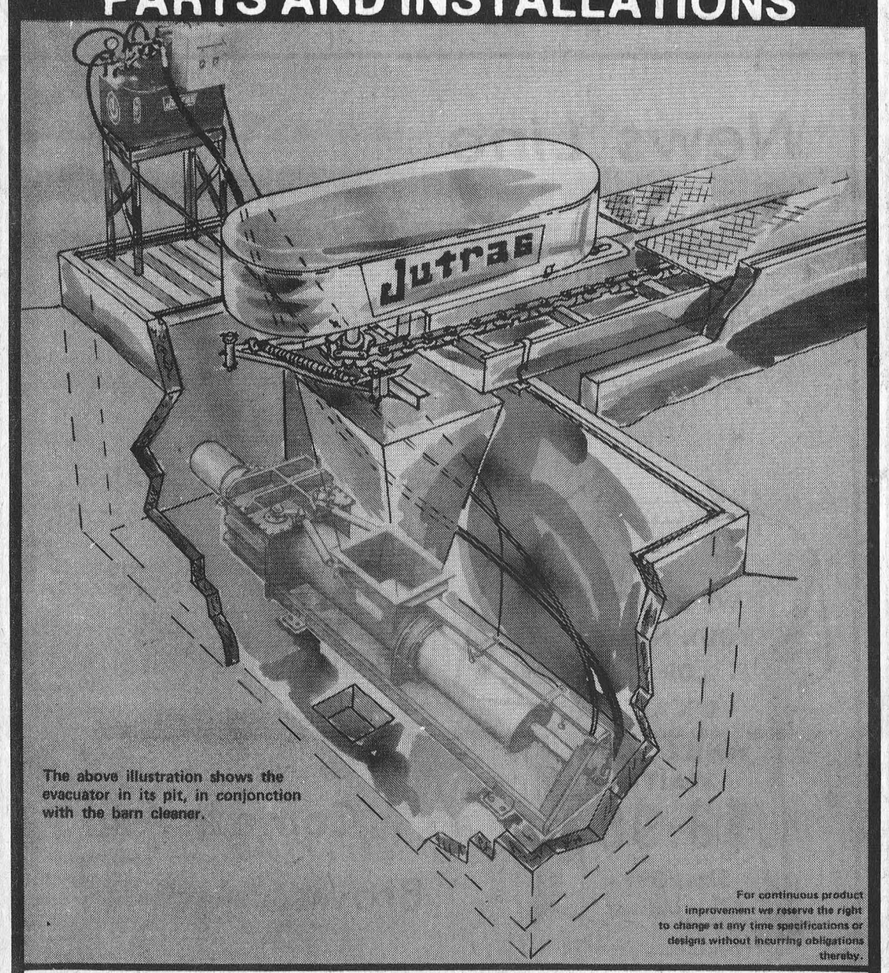

The above illustration shows the evacuator in its pit, in conjonction with the barn cleaner.

For continuous product improvement we reserve the right to change at any time specifications or designs without incurring obligations thereby.

Jutras 16" Underground Hydraulic Manure Evacuator

Bill Davis, clean up your Acts.

The Davis government has cleaned up a few things in its time.

Take, for example, conflict of interest.

Mr. Davis came down hard on some of his cabinet ministers who were exposed as having conflicts of interest. Now we have guidelines to steer our politicians.

Or there was the case of corporate contributions to election campaigns. Again, Mr. Davis responded. He cleaned up that legislation.

But the government has sadly neglected the rights of 60,000 citizens. It has forgotten its own employees.

Crown employees and civil servants have practically no political rights.

The Public Service Act and the Crown Employees Collective Bargaining Act spell this out clearly.

We can't canvass on behalf of a candidate.

In fact, we can't even speak or write publicly on any topic that is part of any party's election platform.

This is a denial of our basic democratic rights.

To change this costs taxpayers nothing.

We have asked Mr. Davis to clean up these two acts. He has refused.

We hope you will vote for democratic justice . . . for everyone.

These are two hard acts to swallow.

Whose rights go next?

Civil Service Association of Ontario