THE CHESTERVILLE
RECORD

Vol. 84, No. 50 | Chesterville, Ont. | Single Copy 20¢ | Wednesday, August 15, 1979



Thrills and spills were delivered true to form by the Ontario Rodeo Association at the Crysler Western Week festivities on the weekend. Over 3,000 persons took in Sunday's rodeo action and finals of the Eastern Ontario Gymkana championships in which Ogdensburg, NY, cowboy Larry Simzer rode away with the bulk of the silverware. Officials say attendance at the various ring shows was down slightly due to inclement weather but overall attendance was up. For more results of the rodeo see page 14 for an interview with cowboy Graylon Smith and page 15 for more Record photos.

-staff photo-

Avonmore Fair starts this Friday

AVONMORE (Staff) - Four girls will be seeking the Stormont County Dairy Princess crown when they compete as part of the 119th Avonmore Fair activities this Saturday afternoon.

Nora Clancy will end a two-year reign at the fair which this year will offer some new and different events.

The dairy princess competition has usually been held in conjunction with the Stormont County Fair at Newington but this year the site has been changed.

Judges for the competition will have a tough chore in making the selection.

Seeking the crown are: 17-year-old Carol Armstrong, daughter of Mr. and Mrs. Barry Armstrong, Crysler. She will be entering grade 13 at ES Tagwi SS in September and she hopes to become a medical doctor.

The second contestant is 18-year-old Patti Campbell, daughter of Mrs. and Mrs. James Campbell, RR1 Moose Creek. Patti has graduated from grade 12 at ES Tagwi SS and is enrolled in the agricultural course at Kemptville College of Agricultural Technology in September.

Evelyn Manley, 16-year-old daughter of Mr. and Mrs. Murray Manley, RR1 Berwick, is the third contestant. Evelyn will be



Carol Armstrong



Patti Campbell



Norma Leitch



Evelyn Manley

•continued on 2

Rodeo delivers true western action

CRYSLER (Staff) - Ring accidents were kept to a minimum although the weather man failed to co-operate to his fullest with a substantial decline in attendance at the seventh annual Crysler Western Week festivities on the weekend.

All the thrills and spills of the wild west were promised and delivered by the Ontario Rodeo Association for a second consecutive year.

Commenting on the unpleasant weather conditions which prevailed Friday night and Saturday, Nation View Horse Association president Danny Patenaude said, "You can't win them all. We've had six years of sunny weather so one year will not hurt".

And hurt it didn't. Ticket sales for the rodeo and Eastern Ontario Gymkana shows were down almost 2,000, estimated Mr. Patenaude, but there were still more people on the grounds this year as compared to a year ago.

Rain hit the horse ring Friday but failed to stop the show that evening with over 30 horses and riders registering in the six gymkana events.

Larry Simzer of Ogdensburg, NY, went home the wealthiest of the lot with firsts in flag and pick-up and seconds in barrel, polebending and quadrangular.

Over the eight days, starting last Saturday when Williamsburg's Fern Nichols was crowned Western Week Queen, an estimated 8,000 persons viewed or participated in at least one of the many events.

"Yesterday (Sunday) was a helluva day", noted president Patenaude in commenting on the competition, ring action and the over-3,000 attendance mark.

The only drawback to the rodeo were the bad bruises received by the cowboys and that was in contrast to last year when three competitors were taken to hospital. One spent the better part of a week in bed recuperating after his horse fell on his leg.

Simzer was on Jody's Joker for the win in the flag event Sunday and he rode Mac's Dolly Dee to victory in the pick-up. Jane Perry was on Sykes Bar to finish second in the flag race and Richard Leclair rode Black Jack to the runner-up position in the pick-up.

Sherry Hagelund was aboard Dandy to win the barrel competition as Simzer placed second on Mac's Dolly Dee.

Pembroke's Lisa Taylor was riding Double Bev Bars when she won the polebending competition and Simzer rode Jody's Joker to second place.

The Maisonneuve boys of Pte. Gatineau, PQ, won the keyhole event with Mark taking first and Angus second.

In the quadrangular race, Gary Dawson of Brockville rode Frontier Jack to the win and Simzer finished second on Jody's Joker.

Last Tuesday, Jean-Luc Lafleche of Casselman retained his heavyweight arm wrestling championship of a year ago. Gilles Lafleche captured the medium-weight title and Francois Forgues of Crysler was the top in the light-weight class.

In the women's division, Sharon MacLeod of Finch was the winner in the heavyweight class and Sheri Ouderkirk of Crysler won the lightweight class.

In the tug-o-war competition, New Commercial Hotel of Casselman outpulled Dingwall Transport for the men's title and Finch Township beat the Crysler ball team for the ladies' crown.

Ken Kirk's team won the lobb ball tournament Wednesday night.

Thursday night, horseshoe pitchers were out in full force with 40 men and 20 women competing.

Maurice and Marcel Bellefeuille of Alexandria won the men's title and Denis Prevost and Jules Albert of Templeton claimed the B championship.

The A title in the women's division went to Gislain and Sandra Benoit while Bivian Forget and Suzanne Lapp, also of Crysler, won the B title.

Cash prizes were also awarded to Arthur Ranger for the best western decorations on his house and to Guy Samure for the best decorated business.

Joe Farley of Auburn, NY, was the top cash winner in the rodeo with a first place finish for $228 in the bull riding competition.

Bill Leggett of Campbellcroft, Ont., won the steer wrestling event and the top bareback rider on the day was Normand Lapointe of Montreal, They each picked up $172.

Pete Dawson of Montreal was the best calf roper and collected $212.

The saddle bronc championship and $160 went to Ed Prozer of West Seneca, NY, and Lisa Taylor of Pembroke topped the field in the women's barrel event. She won $132.

Rexdale's Jane O'Neil picked $28 for winning the women's goat tying event.

At Stormont Fair

Bigger grandstand show

NEWINGTON (Staff) - A larger opening night grandstand show and better exhibiting facilities will highlight the 1979 Stormont County Fair here Aug. 31-Sept. 3.

Ottawa impressionist Fred Little, brother of television star Rich Little, will open the grandstand show on the evening of Fri., Aug. 31 and following his impersonations of the famous and the infamous, local drivers will take to the infield for a demolition derby.

The derby is being organized by David Brown of Ingleside and prize money will be awarded to the top drivers.

Opening night will also feature the first games in the four-day fastball tournament. The final games will be played Monday afternoon.

Secretary-treasurer Jean Thompson reports no major increases in prize money this year but even staying at the same level as 1978 means that over $13,000 will be awarded in all classes.

Mrs. Thompson also reported that a new concrete floor has been poured and new washroom facilities installed in the exhibit hall. Work is also progressing on the new hall's kitchen and there is a slight chance it may be finished by the time the fair rolls around.

The fair's agricultural nature will be emphasized on the final three days.

The parade will leave the firehall at 1pm Saturday, followed by the official opening and judging in the four dairy breeds and heavy horses will be held in the afternoon. Pony classes and sheep judging will also be held Saturday and $600 in prize money will be offered during the afternoon's six horse races. The fair house will be open throughout the day.

There will be a disco dance on Saturday evening with an admission charge of $2.50 per person.

Sunday is billed as Family Fun Day and the afternoon program will consist of an amateur talent show, beef show, horseshoe tournament, sheep shearing demonstration, ball tournament, children's mini-farm and chicken barbecue. The fair house will open at 2 and exhibits will be on display until 10pm.

Labor Day - Mon., Sept. 3-is 4-H Day with county Achievement Day followed by the parade of champions.

There will also be a horse drawing competition with both heavy and light classes in front of the grandstand during the afternoon. Five hundred and forty dollars in prize money as well as 10 trophies will be up for grabs. The draw gets underway at noon.

The light horse show will be held Monday and the children's mini-farm will continue throughout the day.

The fastball tournament finals will be held Monday afternoon and in addition to the other attractions at the 1979 Stormont Fair, King Midway will run throughout the four days.

Girl killed in motorcycle mishap Monday

MOREWOOD (Staff) - A motorcyclist suffered minor cuts and bruises but his passenger was fatally injured in an accident north of here Monday evening.

Twenty-six-year-old Charles Boyer of 2298 Wood St., Rockland, was treated and released from Winchester Memorial Hospital after his northbound motorcycle left county road seven at 9:30pm while negotiating the sharp 90-degree curve at the Marionville road junction. He and his passenger Carol Inglis, 24, of Felton Crescent, Russell, were thrown from the vehicle as it entered the west ditch and flipped several times. She was pronounced dead at the scene by Dr. G.J. Slowey of Chesterville.

Both were wearing helmets at the time of the accident. Const. Paul Peterson of the Winchester OPP detachment is investigating.

Heat unit report

Week of Aug. 5-Aug. 11

	Chesterville	South Mountain	Morrisburg
Heat Units	153	147	141
Accumulation	2128	2084	2028
Rainfall	31mm	32.8mm	31.6mm
Accumulation	195mm	250.8mm	266.6mm

Council meets Aug. 30

(Staff) - Because of the Labor Day holiday, Winchester Township council has switched the date of its regular September meeting to Thurs., Aug. 30. The meeting is open to the public and will begin at 8pm.

Fire damages shed

(Staff) - Chesterville volunteer firefighters were called out shortly after 11:30am Tuesday to put out a fire which partially destroyed a storage shed at the Rae Kuno residence on Joseph St. The fire was quickly brought under control but firefighters were at a loss to explain how it got started in the locked building.

Wins prized quilt

(Staff) - Grant MacMillan of Alexandria won a Scotch thistle quilt raffled by the Monkland and District Recreation Association at the Glengarry Highland Games Aug. 4. The white, green and purple quilt made by Thelma Bender is patterned with the traditional Scottish flower and won first prize at the Maxville Fair earlier in the season.

Council meets Aug. 27

(Staff) - Instead of meeting this Monday, Finch Township council will hold its regular session Mon., Aug. 27. At its first regular meeting this month, council decided to advertise for tenders on a grader and on drains to be called at the following meeting. However, council members felt three weeks would give contractors more time to draw up tenders than two and consequently set the date for opening the bids for the last rather than the third Monday of the month.

Passes music exams

(Staff) - John O'Connor, Chesterville, has received word that he has passed grade six in exams written for the Royal Conservatory of Music, Toronto taken in early June. John is a student of Mrs. Frank Cox, King St., Chesterville.

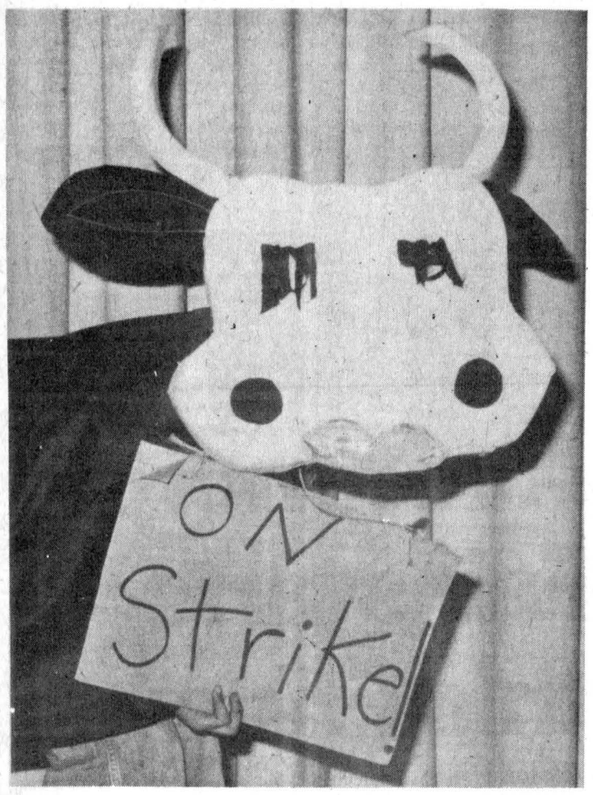



4-H skits entertain and inform

North Mountain 4-H club entertained friends and families Thursday evening at North Dundas District High School with their skit "Bessie goes on strike" but because they went over the eight-minute time limit, South Mountain won the 4-H skit and demonstration competition with their Eastern Breeder's demonstration. Twelve Dundas 4-H clubs competed in the annual competition with six, eight-minute presentations judged on ability to speak in public, project, inform, organize and stage. Bessie was played by Charlene Rose, 15, as the head and Judy Van Den Broek, 12, as the rear end. In the Eastern Breeder's presentation, were Eileen Rose, 17, Greg Holmes, 15, Janice Rose, 12, Ken Rose, 16, and David Fawcett, 16. The evening was shortened considerably, said Dundas Assistant Agricultural Representative Howard Giles, by cutting skits to a maximum of eight minutes from 12.

- staff photo -

Lighting up the nights

INGLESIDE (Staff) - The night life on Spruce, Piercey and Hoople Streets will be more visible next month as soon as new mercury vapor street lights are installed by a Winchester company.

Dundas Power Line Construction won the contract for trenching wire cable, attaching lights and planting poles in Ingleside when Osnabruck Township council compared his estimates to those submitted by D.B. Robertson of Maxville. Council accepted the Winchester firm's offer of $1,494 over Mr. Robertson's $1,959.59 estimate at its first regular monthly meeting last Tuesday. The price covers labor only and does not include materials.

Originally council had decided to install only eight lights but accepted a recommendation to provide a light behind Treasure Island Inn on St. Lawrence at Killarney because of a lack of adequate lighting there now. An extra $40 was added to the contract to cover the work.

In June council budgeted approximately $5,000 for buying and installing the lights.

Six steel dome-shaped lamps with cement bases will be erected on Spruce Street with underground wiring. On Piercey St. however, three lights will be attached to already existing wooden poles and hooked up with overhead wiring. The light behind the motel will also be attached to an existing pole.

Road superintendent Bart Whitton said Dundas Power Line Construction manager Frank Herkins told him work could begin in two weeks and the lights could be installed by mid-September.

Removing bee from bonnet

If an insect invades the ear channel, fill the ear with mineral oil or tepid water, advises St. John Ambulance. If the insect does not float free, have a doctor remove it.

BUS TO THE OTTAWA 'EX'
THURS. AUG. 23 & SAT. AUG. 25

LEAVES:
MONKLAND (Mary's Restaurant) — 10am
AVONMORE (Lang's) — 10:15am
FINCH (Variety Store) — 10:30am
CHESTERVILLE (Al's Lunch) — 10:45am
WINCHESTER (Mary's Restaurant) — 11am

$6 includes transportation and admission to the grounds

BUS LEAVES 'EX' AFTER GRANDSTAND SHOW

For More Information — Phone: Delaney Bus Lines — 346-2063

51-2

Avonmore Fair this weekend

•continued from 1

entering grade 11 at ES Tagwi SS in the fall and she hopes to study linguistics after completing secondary school.

The final contestant is 17-year-old Norma Leitch, daughter of Mr. and Mrs. Clare Leitch, RR2 Cornwall. She will be entering grade 12 at St. Lawrence High School in the fall and she plans to study animal sciences at the post-secondary school level.

That competition will get started immediately following the fair's official opening at 2pm Saturday and that honor will be handled by Miss Clancy.

CJSS radio's Keith Clingen of Cornwall will again act as master of ceremonies for the fair and he will also be pushed into active duty in the VIP milking contest. Along with Mr. Clingen there will be Cornwall Standard-Freeholder agriculture reporter Alex Mullin, Stormont County agricultural representative Dale Miller, SD&G home economist Mary Michels and Avonmore veterinarian Dr. Jim Wood.

The milking will be held while the judging is being conducted in the dairy princess competition.

Roxborough Township Agricultural Society members will be on the ball field in an 8pm Thursday pre-fair sports event. The society members will join forces with the Avonmore Fire Department to play an exhibition ball game against the CFRA Happy Blunderers of Ottawa.

The judges will get down to serious business Friday in the domestic science classes and on Saturday the competition in the cattle and horse classes will step to the forefront.

While all of that is going on, a peewee ball tournament will be underway on the ball diamond with games Friday and Saturday.

Prior to the official opening, the youngsters will take over with their bicycles and tricycles at 12:30pm Saturday. They will parade their diminutive vehicles with prizes for the best decorated tricycle for five years and under, best decorated bicycle 10 years and under (with or without training wheels) and best decorated bicycle 11-15 years.

Immediately following that parade, the sulky horses will take to the track.

And Saturday evening, Sylvester McDonald and the Clansmen will entertain at the Avonmore Community Centre, starting at 9pm.

This year's edition of the fair could also mark a milestone for the fair if more than $3,000 is distributed in prize money.

The fair board hopes to reach that magic figure for a third consecutive year in order to apply for a B class rating for next year.

Former village man city's highest paid PS

NEPEAN (Staff) - A Chesterville native has been appointed chief administrative officer for Nepean, making him the highest paid bureaucrat in the city at $48,000 a year.

Merv Beckstead, formerly Nepean's finance commissioner, was chosen for the newly created position in early July out of 38 applicants from as far away as Manitoba and Nova Scotia.

Mr. Beckstead's new duties involve co-ordinating the activities of all city departments on a day-to-day basis which had formerly been the responsibility of the mayor. And for the next few months he will also cover his former position until a replacement can be found.

The son of Mr. and Mrs. Maurice Beckstead, Long Sault, formerly of Chesterville, Mr. Beckstead was born and raised in the village. He attended Beckstead Rural School, Chesterville Public School and graduated from Chesterville High School before entering the public sector where he has been employed for the past 22 years.

Mr. Beckstead held accounting positions with Ontario, Nepean, and Ottawa Hydro from 1957 to 1966. He was also treasurer of the Sault Ste. Marie Public Utilities Commission prior to his appointment as Nepean finance commissioner in 1970.

Mr. Beckstead, 38, married Edith Smith, Aylmer, a high school classmate. They have one son, Todd.

The administrator is the brother of Marlene Droppo and Francis Beckstead, both of Chesterville.

HAWKESBURY INSULATION

FOR YOUR INSULATION NEEDS

U.F. FOAM, URETHANE
CELLULOSE WOOL & SPRAY ON MONIC

FREE ESTIMATES

525-2515 — 632-8100



CARLTON SHOWBAND DANCE

SAT. AUG. 18
LONG SAULT ARENA
MILLES ROCHES RD., LONG SAULT

Door Prize 7.50 each

TICKETS AVAILABLE AT:

CORNWALL
Sam The Record Man, Pitt Street
Leather Shop, Brookdale Mall
Tip Top Sound, Eastcourt Mall
MORRISBURG
Biba

INGLESIDE
Ingleside Pharmacy
Ingleside Printers
Ann's Jeans & Things

LONG SAULT
Bank of Montreal
Long Sault Texaco

Tickets Also Available At The Door

Sponsored by Upper Canada Jaycettes

Ontario's new 30% incentive to invest in small business

Small Business Development Corporations Program

This new program is designed to encourage private sector investment in small businesses throughout Ontario by the formation of Small Business Development Corporations.

The Incentive

Investors who purchase equity shares in a Small Business Development Corporation receive financial incentives that amount to a 30% grant for individuals and a 30% tax credit for corporations. On a $1,000 investment, individual investors get a $300 grant and corporations, a $300 tax credit against Ontario Corporations Income Tax. It's a straightforward process and the Ministry of Revenue is ready to receive applications.

Formation of a Small Business Development Corporation

An individual, corporation or group of investors can set up a Small Business Development Corporation to invest in eligible small businesses, if certain requirements are met.

Please Ask Us

Ministry of Revenue staff are ready to discuss with you how to establish a Small Business Development Corporation and how to apply for a grant or tax credit.

If you require information or assistance, call our Information Centre toll-free from anywhere in Ontario:

- In Metro Toronto, dial **965-8470**
- In Area Code 807, ask the Operator for Zenith **8-2000**
- In all other areas, dial **1-800-268-7121**

Ontario

Lorne Maeck, Minister of Revenue
Frank Miller, Treasurer of Ontario
Larry Grossman, Minister of Industry and Tourism

Musical play brings 100 years of heritage to life

GREAT FAMILY ENTERTAINMENT



"A Night to Enjoy" — Toronto Star
"A Lively Musical" — New York Variety
"Musical One to Remember" — Ottawa Citizen
"...you find yourself applauding the skin off your hands..." — Ottawa Journal

Every evening except Monday at 8 p.m.
ADDITIONAL MATINEES SAT. AND SUN. AT 2 P.M.

Adults $6.00 - Children $3.00

Tickets available at P.O. Box 660, Morrisburg or by phoning (613) 543-2734

Comfortable upholstered Seating, ramped for perfect sightlines

A Colorful Musical Play

PRINCE OF WALES THEATRE AT UPPER CANADA VILLAGE

JULY AND AUGUST

South on Upper Canada Road, first exit east of Morrisburg.



Insulate And Save

Lower fuel bills with insulation. Our pros will install it. Call!

FREE ESTIMATES

PHONE
448-2870
CHESTERVILLE

TRADE IN YOUR OLD WATCH FOR A NEW BULOVA ACCUTRON...



SAVE UP TO 50%

Proven tuning fork accuracy, proven dependability... that's BULOVA ACCUTRON. Now you have the opportunity to buy a beautiful Bulova Accutron at an unbeatable low price, simply by using your old watch as a trade-in. (Yes... **any** old watch, regardless of its condition.) Act fast! Limited time only!

CHOOSE FROM A WIDE SELECTION OF MEN'S AND LADIES' MODELS.

FORD'S
JEWELLERS LTD.
"The Diamond Store"

155 The Pitt Street Mall 933-2921



Campers Jack and Nora Berry, Ottawa, enjoy a relaxing moment on their Narin Island campsite away from the hustle and bustle of the city. The Berrys have been coming here, their favorite stop for 10 years, basking in the sun, watching the ships pass on the St. Lawrence, doing some canoeing and all the while appreciating the serenity of outdoor living. - staff photo -

Gas shortage, sun surplus boost SL Parks attendance

MORRISBURG (Staff) - Sunny skies in July combined with the gas shortage in the United States have tipped the attendance scales in favor of the St. Lawrence Parks Commission so far this summer.

Total attendance at its 14 major campgrounds is up 500,000 from the same time last year. Tabulated Aug. 7 for both day use and campers, the commission recorded 1,600,000 in 1978 and 2,100,000 in 1979. Of these figures camper groups were up 7,000 from 69,000 to 76,000 this year.

Not surprising, Eric Dafoe, supervisor of parks operations, is pleased and says the good weather, especially in July, has been a major factor in boosting attendance.

Gerry Arthurs, manager of marketing and communications, commented that the gas shortage has had an effect as well.

"The gas shortage in the United States has decreased the number of American tourists coming to Ontario but at the same time the number of Ontario people going to the States has also decreased," he said. Rather than balancing out Mr. Arthurs said the result has been beneficial to park attendance. Mr. Arthurs said there seems to be an increase in inter-provincial travel this summer.

Upper Canada Village recorded an increase in attendance at 237,000 Aug. 7, up from 233,000 in 1978. Attendance at Old Fort Henry, also under the jurisdiction of St. Lawrence Parks Commission, was down 1,000 from last year, recorded Aug. 7, but Mr. Arthurs said these attendance figures have been fluctuating above and below last year's figures and could easily surpass 1978 figures by next month or even next week. He also said the weather has a far greater influence on park attendance than on that of historical sites.

Also influencing attendance are the past experiences of park patrons. Last week a number of campers in four St. Lawrence Parks expressed good impressions of the campgrounds.

Jack and Nora Berry Ottawa who have been coming to Nairn Island Campsite for 10 years said swimming, canoeing, relaxing and watching the ships pass on the seaway are all part of the drawing card. Mrs. Berry also said she and her husband were interested in the historical value of the area and enjoyed popping off to a nearby site or canoeing the four-mile route to Upper Canada Village.

Another group of Ottawa campers said it was their third season at Nairn Island and they particularly enjoyed going to Morrisburg Old Home Week, watching the boats pass and visiting sites of interest.

Campers from Detroit who had stopped over at Nairn on their way back from the gathering of the Clan's in Nova Scotia siad their decision to travel in Canada had not been effected either way by the gas lines south of the border.

A couple from Montreal, seven-year veterans of Farran campsite, said they preferred the quiet of weekdays to weekends but were satisfied with the overall upkeep of the park.

A family of campers from Connecticut said the gas scare in the States had not influenced them to travel in Canada but they did say that a lot of Americans are staying close to home this summer, camping within their own state so not to be caught without gas.

They said they had planned the American part of their trip according to odd days because their car licence number ended in an odd number and that was the only days they could get gas in some areas.

A family from Ohio, camping at Milles Roches campsite, said gas availability didn't play a significant role in their plans but they did check to make sure there were no shortages in Canada before coming up.

Mrs. Elaine Roderick, Cornwall, who has been camping with her family for two months at Milles Roche said she had a favorite spot which they returned to each year and they were certainly planning on returning next year.

Experience is the best teacher

INGLESIDE (Staff) - The Prince of Wales Theatre is getting some extra help backstage this season compliments of Ontario's Experience '79 program designed to give participants insight into theatre production.

Employed with the theatre for the summer duration of its production "A Day to Remember" are Peter Flemming, Ingleside, Joy Lackey, Ottawa, and Byron Gilmoure, Ottawa.

It's Peter's second year working on the company's lighting system.

Last year he acted as assistant to the light manager which gained him enough experience to become department head this season with a staff of two other students. Peter is responsible for all the show's lighting needs, including running the lighting affects during each production. He acquired additional lighting experience with the Glen Theatre Company in Cornwall and operated lights for high school productions.

Sometime following the eight to ten hours he estimates it will require to dismantle the lighting system after the final show of the season, Sept. 3, Peter will return to Osnabruck District High School for grade 13. Looking to the future he is thinking of enrolling in the radio and television arts course offered at Ryerson Polytechnical Institute, Toronto.

Joy works alone in the properties department, commuting from Ottawa with her husband, actor Bob Lackey, who plays a few different roles in "A Day to Remember" including that of Augustus Nairn, the main charactor's father.

During the rehearsal period Joy was kept busy locating props from last year's performance and constructing new ones. Now she puts in four hours per show supplying props to ensure a smooth production.

She describes her job this summer as "a terrific learning experience," and says she enjoyed finding things out on her own. She said she would certainly recommend the Experience '79 program to anyone interested in the technical side of the theatre. She would like to return next season, though in a different capacity, perhaps makeup.

In September, besides being ticket manager for Orpheus Theatre in Ottawa, she my enrol in a light designing course to be offered at the University of Ottawa. The course is taught by Margaret Coderre, one of the designers for the Prince of Wales Theatre production.

Byron is working the sound system for the company and is in charge of the audio level of the entire performance which includes adding special sound effects, running pre-recorded material and monitoring the audio levels of the boom mikes and players voice carry.

He works alone and says he has enjoyed his summer employment finding it a worthwhile experience. He would welcome the opportunity to return to the theatre next season but also would like to try something new.

Byron has had previous sound experience with amateur theatre groups.

In the fall he will head back to Canteburry High School, Ottawa, for grade 12. After he completes high school he said he would be interested in pursuing a career in technical production, perhaps taking courses at Ryerson also.

Experience '79 program is sponsored by the Ministry of Culture and Recreation and co-ordinated by the Ontario Arts Council.

Peter, Joy and Byron are three of 297 apprentices who have been placed with individual artists and cultural organizations across Ontario this summer.

GET A PIECE OF BETTER BUYS AT

K. L. REID'S
GENERAL STORE LTD.
774-2614 Winchester

1st Birthday Sale

master charge THE INTERBANK CARD
CHARGEX

PATON & BALDWIN
WOOL
BUY 3 BALLS OF YARN
GET ONE free free

25% OFF
NORTH STAR SHOES

SELECTION OF
• SUMMER WEAR
• CHILDREN'S SHOES
• SUMMER FABRIC
1/2 PRICE

LADIES' SUMMER SHOES
1/2 PRICE





Hartt
1/3 OFF & PEDWIN SHOES

K. L. REID'S
GENERAL STORE LTD.
774-2614 Winchester

Store Hours: Mon.-Thurs., 9:00-5:30, Fri., 9:00-9:00, Sat., 9:00-5:00

Biccum & McIntosh Ltd.
BOX 758, 504 MAIN STREET
WINCHESTER TELEPHONE 774-2832

INSURANCE



Lynn Boyd 989-5651
Doug Vasey 774-2213
Sandra Smith 448-3300
Larry Stevens 448-2875

To Handle ALL Your Insurance Needs

BICCUM McINTOSH LTD.
General Insurance
Life Insurance

Main Corner, Winchester
774-2832

Classified advertising

Dial — 448-2321 or 448-2322 for Want Ad Service

ESTD B 1905

BROWNLEE FUNERAL HOME
FINCH
AMBULANCE SERVICE
984-2234

CROWDER MONUMENTS
MORRISBURG
LETTERING
CEMETERY
(DWIGHT CROWDER, PROP.)
...where one of the best can be bought for less!
543-2950

GORDON McINTOSH
SALES SERVICE
CRYSLER
987-2923

SPECIAL
$995.00
USED ZERO 500 BULK MILK TANK
with 3 H.P. compressor, capacity 1931 litres, semi-automatic washing.
R. KEITH MacMILLAN LTD
FINCH
984-2844

SURGESON ELECTRIC LTD.
SALES & SERVICE
Rewinds
Electric Motors
Generators & Controls

24 HR. EMERGENCY SERVICE
933-2355
1730 Pitt St.
CORNWALL

TV Towers
10' Sections
$22.00
CHANNELMASTER
Fully Automatic ROTORS **$69.95**
CHANNELMASTER
3610 VHF Deep Fringe **$69.95**
CROSSFIRE
3672 UHF-VHF Deep Fringe **$95.00**
Quantum
1160 UHF-VHF Deepest Fringe **$139.00**
STEWART ELECTRIC
Osnabruck Centre 537-2101
Ingleside 537-2733
32tfc

FOR SALE

FOR SALE — Speed Queen Washer and Spin Dryer on sale now for only $299.00, reg. $329.00; also Wood's freezers in stock, ready for delivery, various sizes at lowest prices possible. Fulton's T.V. and Applicances, Sales and Service, 448-2195, Chesterville. 50-2

FOR SALE — Two-row New Idea corn picker husker; 2 18.4-30 used tractor tires. 984-2319, Vandemheen Bros., RR1 Finch. 50-2

FOR SALE — New mobile home, Canadian made, 3-bedrooms, electric heat, electric stove, refrigerator, furnished. $16,300. 774-2434. 44tf

FOR SALE — Yorkshire sows and boars ten weeks old and younger. Not registered. James Sargent, RR2, Chesterville, 448-3193. 50

CHOICE STRAW — for sale, all sprayed for weeds, 60c per bale, new baler with heavier bales makes your straw cheaper for 1979 orders confirmed now. Phone 527-5393, Maxville, Geo. A. Crites. 50-4

FOR SALE — Well aged steer beef. Sides - $1.39 per lb.; Hinds - $1.68 per lb.; Fronts - $1.27 per lb. Cut, wrapped and ready for the freezer. Country Meat Market, Dunbar. 448-2123. 51tf

FOR SALE — Homelite Chain Saws, new and used; good stock of parts; chain on hand. Mechanic on duty. R.H. Beckstead, I.H., Parts, Sales and Service, Williamsburg, 535-2103. 46tf

FOR SALE — Government inspected sides of beef, and sides of pork available. Cut, wrapped and frozen. Earl's Meats, 448-2324, Chesterville. 46tf

FOR SALE — Sides of Pork - 85c lb. Cut and wrapped for freezer. Country Meat Market, Dunbar. 448-2123. 46tf

FOR SALE — DeLuxe 15 cu. ft. Kelvinator coppertone refrigerator and mathcing 30" stove, very good condition; maple dining table with 6 chairs. 448-2271. 50-2

FOR SALE — 4000 bales of hay; 1000 bales of straw. All this year's crop. Also 28 acres of good standing corn. Kenneth Murphy, RR2, Crysler, 984-2828. 50

FOR SALE — 18 acres standing hay, Elma-Dunbar Road, set your own price. 448-2560. 51

MOVING — Antique washstand; lovely sofa hide-a-bed; desk, 42x29; Windsor, Captain and other chairs; Tea Wagon; washer and dryer; bureaus; beds; child's table-chair set; sturdy ping-pong table; steel selves; adding machine; projector table; film editor; moving floor lights on bar; new snow plow; sleds; lamps; radios; Raleigh 22" frame banana seat bicycle - $35.00; Redwood picnic table. Phone 537-2603. 50-1

USED BULK TANKS — 800 gal. Meuller, auto wash, 6 years old; 500 - DeLaval; 500 Meuller; 500 Zero; 400 Surge, 5 years old; 300 Milkkeeper; 300 DeLaval; 600 Meuller. Peter Babcock Ltd., Surge Dairy Farm Equipment - 984-2991 or 448-2909. 39tf

FOR SALE — Used bulk milk coolers, 21, 17, 33, 44 and 55 cans. Garry Murphy, Sales and Service, Brinston, 652-2337. 3tf

FOR SALE — Tomatoes, sweet corn, cucumbers, apples, fresh daily. Closed Sundays. Dentz Orchards and Garden, between Brinston and Iroquois. 51-4

FOR SALE — Sweet corn and other vegetables. Jack Durant, 448-2059. 51-4

FOR SALE — Ford Convertible, 1965, safety checked, 352, new top, $1800. Call Aqua Fun Pool, 774-2341. Can be seen after Aug. 10. 49tf

FOR SALE — Mobile home for rent or sale - 3 bedrooms large front yard. 443-3407. 52-4

FOR SALE — DeLaval Pipeline Milkers: new and used bulk tanks, Vacuum Pumps, Pail Milkers, and other Dairy Equipment, Garry Murphy, Brinston, 652-2337, evenings 652-4064. 25tf

FOR SALE — SEWING MACHINES - VACUUM CLEANERS - Sales-Service-Rentals. All makes. Hijac Fabrics, 13 Main St., Chesterville, 448-3011. Sew-Easy, 993 Richmond Road, Ottawa, 722-5633. 33tf

USED PIPELINE MILKER UNITS — For Surge mini cup - 6 Surge breaker cup milkers; 4 DeLaval Vista Claw milkers; 4 Jamesway pipeline units. Peter Babcock Ltd., Surge Dairy Farm Equipment - 984-2991 or 448-2909. 34tf

FOR SALE

FOR SALE — 500 bales of hay in barn, 10c a bale, also load and one half of loose straw; set tractor discs; antique mill, 50 years old. 984-2819. 50

FOR SALE — 1979 Jeep Cherokee, demonstrator, fully equipped, low mileage. Denis Meunier, 443-3383. 50-1

FOR SALE — 1979 Spirit, demonstrator, 6 cyl., aut. Special price. Michel Lulko, 443-3383. 50-1

FOR SALE — Two-row International corn harvester, used 2 seasons, good condition. Asking $2,500. Ralph Fawcett. 774-5710.50

PREVENT RUSTLING — Ketchum's now have available electric, cold, hot, and freeze branding equipment to identify your livestock. For further informaton, contact Ketchum's of Ottawa, 722-3451. 50-1

FOR SALE — Mobile home, 12x60, used 3 years. 3-bedroom furnished, very good condition, C.I.W. wheels, water pump and tank, fuel oil tank - $10,500. 774-5962. 50

FOR SALE — Barley - clean and standing. Will sell by ton or acre. 535-2142, Williamsburg. 50

FOR SALE — 1979 Concord, demonstrator, 6 cyl., aut. Lucien Brisson, 443-3383. 50-1

FOR SALE — Acorn Stable Cleaner, 40 ft. slide for 214 ft. gutter, good working condition, $800.00. 774-3418. 51

TOP FILL SILO DISTRIBUTOR — For 20 ft. silo, variable speed, used one season, $400. 774-3418. 51

FOR SALE — Lovely 4-bedroom home by river, good sized barn, only $33,500. C.W. Wheeler, Broker, 989-5759, 722-5635. 50-1

Apples
Smyth's Orchard
652-2477
FRESH APPLE JUICE
Bring Your Own Containers
N
Hwy. 31
Williamsburg
Open 'Til Dark

FOR SALE — 1979 Mustang, 13,000 kms., 8-track, aut., 448-3452 after 4pm. 50

FOR SALE — 1979 Pacer, demonstrator, fully equipped, stationwagon, low mileage. Lucien Brisson, 443-3383. 50-1

FOR SALE — Oats and barley straw, stooked, 60c per bale, also grain for sale. 448-3445. 50

FOR SALE — 1976 Pontiac Parisienne Sport Coupe, runs good. $2,495. or best offer. Sterling Myers. Avonmore - 346-5523. 51

FOR SALE — Moffat 30" stove; Westinghouse built-in dishwasher. No reasonable offer refused. 984-2859. 50

CHESTERFIELD SUITE SALE — Overstocked. Must clear 25 suites immediately. Excellent savings. The Furniture Loft. Finch. Evenings (except Monday) and all day Saturday. 984-2051. 51-2

FOR SALE — Admiral refrigerator, medium size. 448-2268. 51-2

FOR SALE — Welkum Fireplace, 36"x36". Open 4 sides. Phone 448-2055 evenings. 50-1

POOL SPECIALS — Do-it-yourself inground pool kit starting at $1995. Special 18x36 pool kits, $2495. (only a few left at this low price). All accessories on sale. Chemicals reduced by 10 percent at THE POOL SHOP (Hwy. 31 at Winchester Springs). Open Thursday, Friday and Saturday from 10am-4pm. Call Kopas Pool & Patio Ltd. 774-2133. 1-4

FOR SALE — 12 acres of Rodney Oats. Will sell with straw directly from field. Bill Marcellus. 448-2123. 50tf

FOR SALE — Flourescent lights; recessed incandescent fixtures; tables; chairs; large book case; 3-door cabinet tea wagon; large maple bench with drawers; refrigerator; 2-burner electric stove; blackboards; 2 cords firewood. 984-2291. 50

USED 2-BEDROOM MOBILE HOME — 12x60, partly furnished and in good condition. 984-2403 or 984-2346. 52

FOR SALE — 1971 Ford Galaxie 500, 4-dr., 351 C.I.D., new body job, safety checked, 74,000 miles. Asking $600. or best offer. 527-2867, H. Weihrich, RR2, Apple Hill. 52-3

FOR SALE

FOR SALE — White nanny goat due Sept. 1, 3 years old. Phone 448-2336 after 6pm. 50-1

POOL SPECIALS — Do-it-yourself inground pool kit starting at $1995. Special 18x36 pool kits, $2495. (only a few left at this low price). All accessories on sale. Chemicals reduced by 10 percent at THE POOL SHOP, (Hwy. 31 at Winchester Springs). Open Thursday, Friday and Saturday from 10am-4pm - Call Kopas Pool & Patio Ltd. 774-2133. 1-4

FOR SALE — 1973 Comet, as is. Best offer. 448-2181. 50

FOR SALE — 1973 Hardtop Tent Trailer, good condition. Reasonably priced. 984-2407. 51

FOR SALE — 1974 Oldsmobile Cutlass, good running order, as is - 984-2834. 51

FOR SALE — 250 Yamaha Enduro motor bike, A-1 condition. 984-2380. 51-2

FOR RENT

FOR RENT — Half of double house, 3 miles east of Winchester, 2 miles west of Chesterville. Apply in writing to Box B-774, c-o The Chesterville Record, Chesterville, Ont. 47tf

FOR RENT — ½ double house, Finch highway, electrically equipped, reasonable rent. Phone Louis Moriarty, 448-3420. 47tf

FOR RENT — Available Sept. 1 in South Mountain, 2-bedroom upper duplex. Electrically heated. Phone 543-3306 or 989-2927. 51-2

FOR RENT — In Chesterville, one-bedroom apartment with fridge and stove, all carpeted, new. Ready to move in immediately. 448-3339. 50tf

FOR RENT OR LEASE — Farm Tractors, Tillage Equipment, Lawn and Garden Equipment, Loader Backhoes, Crawler Loaders and Dozers, Skid-Steer Loaders, Post Hole Augers, Rotary Cutters, Landscaping Equipment. For rates call Acres Equipment Limited, Winchester, Ontario, 774-2834. 35tf

FOR RENT — Half of country home in Newington area. 346-5596. 50-2

FOR RENT — 4-bedroom house near Crysler, modern conveniences. Phone 987-5587. 51

FOR RENT — Apartments or office space in Chesterville. Available immediately. Apply Louis' Restaurant, 448-2051. 30tf

FOR RENT — 2-bedroom apartment in Morewood. Available July 1. Call 448-2233. 43tf

FOR RENT — Available Sept. 1 in Finch, ½ of double house. Phone 543-3306 or 989-2823. 51-2

WANTED

WANTED TO BUY — Holstein heifers for export, open or bred, purebred or grade, also springers. Call collect 984-2237 or 534-2514, mornings or evenings. 42tf

ARTICLES WANTED — Top prices paid for scrap metal, brass, copper, lead, batteries, radiators, I.R. Bell and Son, 840 Amelia St., Cornwall, Ont., 933-1119. 28tf

WANTED - Consignments for auctions - We also buy partial or whole estates, antiques, household furnishings, dishes, etc. Sara's Flea Market, Hwy. 2, ½ mile east of Ingleside, Ont. Phone 537-2549. 35tf

WANTED TO BUY — In good condition, bedroom and dining room furniture, kitchen cabinets, chairs, tables and washstands, postcards, oil lamps, jewellery, bells, dolls and doll parts. All must be pre-1935. Cecil MacNabb, Morewood, phone 448-2047. 25tf

BOARDING

Dogs Cats
All Breeds
Individual Shaded Indoors
— Outdoor Runs
Personalized 24 Hour Supervision
RO-SHAN KENNELS REG'D
Breeders of Labrador Retrievers
987-5479

GROOMING

Bathing, Clipping, Grooming
All Breeds All Sizes
For Appointment Call
RO-SHAN KENNELS REG'D
987-5479 anytime

WANTED

WANTED—Beef hides. Highest price paid. Edwin Montgomery, 984-2237. 21tf

NEEDLECRAFT OPPORTUNITY
Turn your Needlecraft Knowledge into Dollars. Our beautiful crafts kits are fun to demonstrate and easy to sell. Generous Commission. No Inventory. Free Hostess Gifts. I need someone in **Chesterville, Morewood, Avonmore and area.**
Call: **Brenda Lee — 537-2607.** 52-1

WORK WANTED — Will babysit children of all ages in my home starting September 1st, daily or weekly rates. Mill St., Chesterville, Call after 6pm, 448-2814. 51-3

WANTED — To buy beef hides year round. Better prices. Call Ed Hartle, 346-5961. 48tf

NOTICES

WATER PROBLEMS — Free water analysis, Culligan, 2 Amelia St., Cornwall, 932-8044. 1tf

R & F Masonry
BRICK-BLOCK & STONE WORK — Fireplaces, barbecues, patios, chimney repairs and building. All types of concrete work. Free estimates. Phone 938-0098. 26tf

CONSEIL D'EDUCATION STORMONT, DUNDAS & GLENGARRY COUNTY BOARD OF EDUCATION

NOTICE

PLANT OPERATIONS

Applications are invited from qualified candidates for the caretaking contract at Nationview Public School in the town of South Mountain.

Specifications and other details are available at the office of the undersigned.

Applications should be submitted to the undersigned not later than 12 noon August 22, 1979.

Duncan Grant
Controller of Plant - pro-tem

Eugene Legault, Chairman — **T.R. Leger, Director of Education**

August 2, 1979. 51-2

CONSEIL D'EDUCATION DES COMTES DE STORMONT, DUNDAS & GLENGARRY COUNTY BOARD OF EDUCATION

NOTICE

Plant Operation

Applications are invited from qualified candidates for the caretaking contract at Nationview Public School in the town of South Mountain.

Specifications and other details are available at the office of the undersigned.

Applications should be submitted to the undersigned not later than 12 noon August 22nd, 1979.

Duncan Grant
Caretaking Supervisor
S.D.&G. County Board of Education,
902 Second St. West,
Cornwall, Ontario.
K6H 5S6

E. Legault, Chairman. — **T.R. Leger, Director.** 50-2

RIVERSIDE CARPENTRY — New structures, additions, renovations custom built cabinets, windows, insulation, siding, custom aluminum bending, also barn windows made to your specifications. No Job too big or too small. Hubert Casselman, 984-2553. 42tf

MARTELLE USED FURNITURE AND AUCTION HOUSE — Now open at new location, 1121 Brookdale Ave., Cornwall. Phone 932-3151. 50tf

FARRIER MOBILE SERVICE — Horse shoeing and trimming, now also equipped to trim eattle. Call Myrle McMillan, 448-2642, Williamsburg, Ont. 33tf

NOTICES

NOTICE — Mac's Barber Stylist Shop will be closed for holidays starting Saturday, Aug. 11 to Sat., Aug. 18 inclusive. 50

NOTICE — BOGART MOTOR SALES LTD., — Chesterville will be closed for holidays from Aug. 13 to Sept. 3 inclusive. Open Sept. 4. 52-4

NOTICE — Champagne coloured registered male poodle would like brief interlude with female of same background (or purebred spaniel). Phone 448-2804. 50

CUSTOM HAYING - BIG ROUND BALES — Can now be yours for a one-man operation, large or small. Savings are BIG both handling and cost. Enquiries invited. 534-2931. 39tf

NOTICE-To ensure the best service on your furnace, contact LeClair Heating as early as possible. Call Stuart, 448-2831, or Bill, 448-2093. 35tf

ALCOHOLICS ANONYMOUS — Do you have a desire to do some thing about your drinking? There are no dues or fees for AA membership, the only requirement is a desire to stop drinking. For information concerning AA or Alanon (Families of Alcoholics: call 774-3899, 448-3474 or 984-2833 or Write Box 559, Winchester. 40tf

NOTICE — Once a week for all your travel needs, call Mary and Juliet at World Wide Travel Bureau, Cornwall, 938-8720. 42tf

RUG CLEANING — Special Deep Steam Extraction, James A. Beattie, P.O. Box 621, Winchester, Ont. 774-3135. 32tf

THREE SEATS — Available to downtown Ottawa daily. Leaving Chesterville 6:45am. Leaving Ottawa 4-4:15pm. E.T.A. Chesterville 5-5:15pm. 448-3419 after 6pm. 50

REOPENED — Fabric Yarn and Gift Shop, ½ mile south of Newington (on the gravel road). Available a large selection of sewing material, upholster material, sewing notions, Phentex, Sayelle, Baby yarn, macrame materials, all quilting needs, handmade gifts, etc. Open Tuesday through Saturday, 1-4pm. Closed Mondays. Lois Helmer. 51-2

COMING EVENTS

VISIT CATHY'S GIFT BOUTIQUE — Home of the Ingleside Flea Market. Yes, we are open daily at 42 Elm St., Ingleside. We feature English China, local souvenirs, antiques, furniture and just plain junk. For booth space, call 613-537-2988. 40tf

STORMONT DAIRY PRINCESS COMPETITION — Avonmore Fair, Sat., Aug. 18, 3pm. 50

MONOPOLY TOURNAMENT — To be held in August. For more information, phone 989-5305 or 774-3823. 50-4

25TH WEDDING ANNIVERSARY — The family of Tony and Ann Toonders wishes to invite relatives, friends and neighbours to a reception in honor of their parents' 25th Wedding Anniversary on Saturday, August 25 in the Morrisburg Civic Centre. Best wishes only. 51

25TH WEDDING ANNIVERSARY — The family of Keith and Marjorie Acres cordially invite relatives, friends and neighbours to a reception in honor of their parents on Saturday, August 25 in the Finch Community Centre. Pidgeon Family Orchestra. 51

MARIATOWN'S OLD TIME FAMILY FUN DAY — Saturday, Aug. 18, 3pm. Mariatown Park, one mile west of Morrisburg - Annual Tug of War; Monster Canoe Rally, hidden time; Log Rolling; Arm Wrestling; Nail Driving; Canoe Jousting; Cross Cut Sawing; Children's Games; Races and Fishpond. Chicken Bab-B-Que and Snackbar, 5-6:30pm - Adults $3.00, children $2.00. Canoe Rally - for information, call 543-2275. 50-1

WEDDING RECEPTION — In honor of Mr. and Mrs. Ricky Rutley (nee Monique Deschamps), Finch Arena, August 18. Dancing 9-1 - Shad's Disco. Refreshments and lunch. Everyone welcome. 50

WEDDING RECEPTION — In honor of Mr. and Mrs. Edward Cloutier (nee Nicole Besner) in the Moose Creek Community Hall, Friday, Aug. 17, 9-1. Everyone welcome. 50-1

SEVENTH ANNUAL INTERMEDIATE BERWICK DOUBLE ELIMINATION FASTBALL TOURNAMENT — Berwick Ball Park, Aug. 24, 25 and 26, starting 6:30pm Friday evening, all day Saturday and Sunday. Chicken Bar-B-Que on Saturday and Sunday. Tournament Breakfast Saturday and Sunday 9:30-11:30am. For further information, call Don Foster, 984-2069. 51-2

ONE WEEK MINI VACATION — Featuring St. Andrew's-By-The-Sea, New Brunswick Aug. 20-26. Spend a relaxing holiday at Canadian Pacific Algonquin Hotel, a 200 room manor hotel situated on the Bay of Fundy. Meals included. For more information, contact Winchester Tours, 520 St. Lawrence St. Winchester, 774-2424. 42tf

25TH WEDDING ANNIVERSARY — In honour of Mr. and Mrs. Gerald Gallinger, Friday, Aug. 17, 9-1 at the Chesterville Arena. Dance to Blaine's Disco. Lunch and refreshments available. Everyone welcome. 50-2

TWENTY-FIFTH WEDDING ANNIVERSARY — The family of Ralph and Betty Dillabough invite relatives and friends to a reception Friday, August 17, 8:30pm, Winchester Community Centre to honor their parents on their 25th Wedding Anniversary. Best wishes only. 50

MIXED PARTY — In honor of Rosemary DeRochie and Donnie Hunter, Gondola D'Oro, Ingleside, Sat., August 18, 9-1, Music by Northfield. Lunch served. Refreshments. Everyone welcome. 50

RECEPTION — Mrs. Kay Sharkey cordially invites you to a reception in the Chesterville Arena on Aug. 18, 8:30pm following the marriage of her daughter, Sharon to Bruce, son of Keith and Kay Holmes. 50

MEETING — The Chesterville W.I. will meet in the Community Hall on Monday, August 20 at 8pm. Special presentation, also Flea Market. Everyone welcome. 50-1

COUNTRY & WESTERN WEEKEND — THANKSGIVING — Wheeling West Va., Pittsburg, Penn. Oct. 5-8 - $169.00 per person (twin accommodation). Tour includes: transportation via Voyageur, 3 nights lodging at the Marriott Inn (in city resort), hospitality party, sight seeing tour, dog races, ticket to Jamboree U.S.A. Country Show, C&W Jam Session and dance, Thanksgiving dinner, shopping. Tour payable in Canadian Funds. For reservation and brochure, contact: Frank's Tours, Box 606, Morrisburg, Ont. Phone 543-3444 (office) - 535-2888 after hours. Bus departs locally. 50tf

GREASER DANCE — Sat., Aug. 18, 9pm-1am, Morrisburg Arena. Music by the Duke of Earl. $3.00 single, $5.00 couple. Refreshments. Sponsored by South Williamsburg Township Recreation Association. 50-1

CARDS OF THANKS

CARD OF THANKS
I wish to extend my sincere thanks and appreciation to relatives, friends and neighbours for their many kindnesses while I was a patient in Cornwall General Hospital. Special thanks to Rev. Burtch and Bob May, also Newington Baptist Church members.
Tyrell Waldroff 50

CARD OF THANKS
To the many friends, neighbours and relatives who helped in many ways and for the kind and sympathic words during our recent bereavement in the death of our dear son and brother, Robert. We wish to express our heartfelt thanks and appreciation.
Mr. and Mrs. Donald Dingwall and Family 50

CARD OF THANKS
I wish to extend my sincere thanks to all for their cards, visits and calls while I was a patient in the Ottawa Civic Hospital and Winchester District Memorial Hospital. Special thanks to Dr. H.W. Justus, Drs. Cameron and Mount and nursing staff of both hospitals, also to Andy Grant and Ron Whittaker for their prompt assistance and to those who provided transportation to the hospital for my wife and family.
Raymond Gibeault 50

CARD OF THANKS
We would like to thank our friends, neighbours and relatives for the beautiful cards, gifts and good wishes, also our family and grandchildren for their gifts received on our 50th anniversary. These will be memories we both will always remember.
Ford and Jessie Warner 50-1

CARD OF THANKS
I would like to express my sincere thanks to all my friends and relatives for their visits and cards while I was a patient in Winchester District Memorial Hospital. Special thanks to Dr. R.A. Rowan, Rev. Ferguson and the nursing staff on Second Floor and East Wing for their wonderful care.
Allan Gain 50

CARD OF THANKS
I would like to thank all those who sent cards, treats and flowers and all the visits while I was a patient in Winchester District Memorial Hospital. Special thanks to Dr. H.W. Justus and the nursing staff on First Floor and First Floor East for their excellent care.
Eva Arbuthnot 50

CARD OF THANKS
I would like to thank my friends, neighbours and relatives for all the cards, gifts, phone calls and visits while I was a patient in Winchester District Memorial Hospital. Special thanks to Dr. H.W Justus, nurses and staff on second floor for all their kindness and care.
Samuel Carbino 50

CARD OF THANKS
Bruce and I wish to sincerely thank all those who attended our stag and Ault's Ball Club for sponsoring it. Also those who so generously showered me with gifts at my bridal shower.
Sharon Sharkey 50-1

IN MEMORIAM

IN MEMORIAM
McLEAN — In loving memory of a dear mother, Mrs. Mercy McLean, who died on August 8, 1978.
Today recalls sad memories
Of a dear Mother gone to rest,
And the ones who think of her today
Are the ones who loved her best.
The McLean Family 50

IN MEMORIAM
EZARD — In loving memory of my dear sister, Maude Ezard who passed away August 15, 1974.
Always remembered and sadly missed by sister Mertie 50

IN MEMORIAM
EZARD — In loving memory of my dear mother and grandmother, Maude Ezard departed August 15, 1974.
Gone but sure not forgotten.
Daugther Fern and son-in-law Morely
Marilyn and Carl Crawford and family 50

ANNOUNCEMENT

BIRTH ANNOUNCEMENT
THOMPSON — Allison is happy to announce the arrival of her sister, Tara Joanne, 8 lbs. 9½ ozs. on Friday, August 3, 1979. Proud parents are Bob and Helen. Many thanks to Dr. Rosenquist and the Obstetrics Staff of the Winchester District Memorial Hospital. 50

WEDDING & RECEPTION ANNOUNCEMENT
Mr. and Mrs. Cecil Thomas of Vernon are pleased to announce the forthcoming marriage of their daughter, Norma Thomas to Ronnie Cass, son of Mr. and Mrs. Garnet Cass of Chesterville in St. Andrew's Presbyterian Church, Chesterville at 3:30pm, August 25 followed by an open reception in Chesterville Community Hall at 9pm. 50

Classified Advertising Rates

Beginning with the Wed., June 13 edition of The Chesterville Record, all classified advertising will be charged at the rate of a minimum of $2.00 for the first 20 words and 10 cents for each word thereafter. The same rate will apply for each subsequent insertion. All classified advertising is on a cash-in-advance basis and if billing is necessary there will be an additional charge of 50 cents. Word auction sales will continue to be charged on an agate line basis.

Chesterville Fair strives for A class with over $12,000

(Staff) - More attractions and bigger purses highlight the 48th edition of the Chesterville Fair Aug. 23-26.

Prize money has been increased by over $2,000 as directors strive to attain the A class minimum for the third straight year. They are confident of reaching Agriculture Canada's required class minimum in 1979 and if they do, Chesterville's fair will become an A class fair next year. The step up in classification will make the local agricultural society eligible for increased capital works grants from the provincial government.

Prize money in Agriculture Canada's specified classes will reach over $12,000 this year, according to secretary Judy Buske. The largest increase - $1,200- will be in the heavy horse class.

Last year's class attracted the largest number of entries in recent years and directors hope that with the larger purses, an increased number of the giant workhorses in their decorative harness will be shown.

An extra $500 will be added to the Women's division and additional prize money will be awarded in the expanded sheep show. This year's sheep class will include divisions for Suffolks, Hampshires, Dorsets, Leicesters and mixed breeds.

Added to the list of entertainment this year are the Trans Canada Hell Drivers, who will be performing on the fair's opening night; a chaperoned teen disco, and the return of the Ken Jen Petting Zoo, sponsored by Nestle (Canada) Ltd.

The Hell Drivers will perform shortly after the official opening ceremony, to be conducted by Art Peppin, head of OMAF's agricultural and horticultural society division, Thurs., Aug. 23. The show will feature the Williams brothers in their Ford ½-tons.

Again, because of a conflict with the Central Canadian Exhibition, the Ayrshire show will be held on the opening night with the rest of the dairy breeds to be shown Sun., Aug. 26.

Greg Casselman's disco will provide the music for Friday night's teen dance and Saturday night adults can dance to the music of Eastwind, Wayne Rostad and Ted Daigle. Admission to the disco is $1 per person and tickets for Saturday night's dance are $10 per couple.

Ted Daigle, Wayne Rostad and Eastwind will present a floor show in the arena at 3pm Saturday.

The petting zoo, a popular feature at the 1977 fair, will run Aug. 24-26 and children will be admitted to the pens to feed and pet the 45 animals that will be on display. Admission to the grounds covers the entrance to this attraction.

The arena will be bustling with activity throughout the weekend.

Directors report that this year's craft show has been enlarged and space has long been at a premium for the trade show.

The arena will also house a beer garden and fashion show Saturday and on Sunday there will be a reprise of the fashion show and a baby show.

The theme of this year's fair is Indian Cultural Awareness and a display of Indian artifacts, and films on the heritage of Eastern Ontario's Native Peoples will be presented by the North American Indian Travelling College from Cornwall Island.

Inmates available for emergency harvest

A limited number of selected inmates are available for emergency harvesting this year on request from farmers, Correctional Services Minister Gord Walker announced.

"We can provide about 200 inmates from the total provincial system on a daily basis to help farmers when they are short of labor or when their crops are imperilled, for example, by a windstorm or heavy rainfall," Mr. Walker said.

There are approximately 2,800 people in Ontario's jails and detention centres on any given day. Many are on remand or serving short sentences, while others are assigned to regular maintenance, academic, industrial training, or community work programs.

During the past four years, inmates from Burtch Correctional Centre, Brantford, have been hired to cut and hang tabacco, while inmates from Maplehurst Correctional Centre, Milton, were hired last year to harvest apples. Inmates in other centres and jails have also been hired sporadically to assist local farmers.

Mr. Walker explained that Ontario's correctional policy is to put inmates to work, rather than having them idle in jail, particularly where their employment benefits the community. Part of the inmate's income is used to offset the cost to the taxpayer of providing inmate room and board in correctional institutions.

Inmates are available for outside work if they receive the going market wage and they do not take jobs from existing workers or the unemployed. "Farmers who hire inmates are not liable for their custody," Mr. Walker stressed. "We have specific procedures for the farmer to notify the detention centre or jail, if for instance an inmate escapes. However, our experience to date shows that farmers who have employed inmates find them productive workers, while the inmates welcome the chance to earn some money."

An example is the hiring of Burtch inmates to harvest tabacco. Volunteers are thoroughly screened by correctional staff to ensure they pose no threat to the community and are suitable for the work. Those selected are given a temporary absence pass to leave the correctional centre each day.

The inmates rise at 5:30am and are picked up by the farmer between 6 and 6:30am. Last year, six farmers in Brant County hired inmate labor from Burtch, paying $30 a kiln with a $10 bonus for each kiln completed. The Ministry provides each inmate with a box lunch; the farmer provides tea or coffee. The inmates are transported back to the centre by the farmer around 5pm.

Last year, more than 50 inmates at a time were released daily to work on tabacco farms. Total earnings were $59,000, with each inmate paying $6 per day to Burtch for room and board.

Ontario's correctional system has developed an extensive work program for inmates. In the Guelph Correctional Complex, for example, 240 inmates were employed for various periods last year in the Ministry-owned abattoir. They had estimated gross earnings exceeding $436,000 out of which $47,000 were deducted for room and board. The inmates paid income tax, unemployment insurance, Canada Pension, union dues and family support. At full production, the Guelph plant processes 1,700 cattle a week with the meat being sold to supermarket chains.

The Ministry also operates a canning plant at Burtch Correctional Centre, where inmates produce more than 40,000 cases of canned goods annually. Other institutional activities include a mattress manufacturing plant at the Mimico Correctional Centre, Toronto, an automotive parts plant at Maplehurst Correctional Centre, and the production of picnic tables, barbecue grills, blankets and other items at various institutions.

Card of Thanks

Sincere thanks to the organizers and all the people who helped on the occasion of our 25th Anniversary, also to the people for their well wishes and gifts, and all who attended. It was very much appreciated. We will have fond memories of that evening for a very long time.

Sincerely,
Jimmy and Helen Moran
50-1

VICE & CRAIG
Funeral Homes Inc.
METCALFE
821-2120
WINCHESTER
774-2120
CHESTERVILLE
448-2120

PRIEUR'S
HONEY
APIARIES
NEW LOCATION
Lunenburg South
Service Road,
1 Mile East
CALL:
534-2731

VISIT
MANE-WING
STUDIO
R.R. 2, Ingleside
PAINTINGS
POTTERY
SCULPTURE
Libby Peterson
Phone — 537-2685
OPEN MAY thru DEC.

SAFE & EFFICIENT
AIR-TIGHT
WOOD STOVES
The Best Choice of Makes & Models
FREE FLOW • HUNTER
LAKEWOOD • VALLEY
BETTER'N BEN • TIMBERLINE
ALSO CHIMNEYS, STOVEPIPES & ACCESSORIES
COMPLETE AFTER PURCHASE SERVICES AVAILABLE!
CALL: ST. ANDREW'S WEST: 932-5243
DELKEITH: 874-2293
NRG Energy Designs & Products Inc.

TERMEER'S
APIARIES
HONEY
FOR SALE NOW!
UNTIL OCT. 30
(First road N.E. of Goldfield)
FINCH, ONT.
984-2890

FAMILY STYLE ENTERTAINMENT
Winchester
DOORS OPEN 7:00 P.M. CONTINUOUS FROM 7:30
THURSDAY 16 — FRIDAY 17 — SATURDAY 18
SATURDAY NIGHT FEVER
Starring John Travolta and Karen Gorney. A well liked film now minus the offensive language. Adult Entertainment
MONDAY 20 — TUESDAY 21 — WEDNESDAY 22
UP IN SMOKE
ADVANCE RESTRICTED
Starring Cheech Marin and Tommy Chong. A Comedy. Filmed in U.S. and Mexico.

LAST STOP BEFORE SCHOOL
PHONE: 448-3396
Study these Back-to-School values and learn a smart savings lesson for school.
ALL CHILDREN'S AND INFANTS WEAR ..... 30-50% OFF
WINTER JACKETS SIZES 4-16 ..... $20.
SNOWSUITS ..... 30% OFF
RAINCOATS SIZES 2-14 ..... $5.00
KING ST. — CHESTERVILLE
JANMART

REGULAR WEEKLY AUCTION
SARA'S
FLEA MARKET
Auctions & Antiques
½ Mile East of Ingleside on Hwy. No. 2
THURS., AUGUST 16
7PM
Previewing at 6PM
Large Assortment of Good Quality Furniture, Dishes, Etc. TERMS—CASH
Refreshments
Auctioneer: John Hands
Phone 537-2549
or 537-2306
47-2

COMBINED SERVICE
Emmanuel Baptist Church, Newington
Worshipping With
Osnabruck Baptist Church
Sunday, August 19
11:30 A.M.
The Ordinance of Believer's Baptism Will Be Observed
Guest Organist: Louise MacLean
Minister Emeritus: Dr. Evan C. Whidden, D.D.
Minister: Rev. Charles E. Burtch

Full Gospel Businessmen's Fellowship
Announces a Breakfast Special
WITH REV. BILL PRANKARD AND MRS. GWEN PRANKARD
OF OTTAWA, THE NATION'S CAPITAL
at the
ROYAL CANADIAN LEGION IN MORRISBURG
on
SATURDAY, AUGUST 18TH, 1979
8:30 A.M.
INVITE YOUR FRIENDS AND NEIGHBOURS

RESERVATIONS PLEASE CALL
MORRISBURG — Mr. Jarvis — 543-2872
— Morrisburg Bakery — 543-2245
IROQUOIS — C. Swerdfeger — 652-2335
WINCHESTER — C. Johnston — 774-2940
CHESTERVILLE — W. Barnard — 448-2866
ADULTS $3.00 - SR. CITIZENS & UNDER 12 $1.50

MARCHES M/M FOODMARKETS
SAVINGS ARE HERE
PRICES EFFECTIVE FROM MONDAY, AUGUST 13 UNTIL CLOSING SATURDAY, AUGUST 18, 1979. EXCEPT FOR MEAT AND PRODUCE FROM TUESDAY THROUGH SATURDAY ONLY. WE RESERVE THE RIGHT TO LIMIT QUANTITIES TO AVERAGE FAMILY REQUIREMENTS.
SUPPLIED AND SERVICED BY LOBLAW

Valley Farms Frozen French Fries 2 lb. bag .29
Habitant Assorted Varieties Soups 8 fl. oz. tin 5 for .99
Aylmer Choice Cream Style Corn, Peas or Peas & Carrots 14 fl. oz. tin 3 for .99
CONGRATULATIONS to Mrs. Marjorie Leman R.R.#1, Metcalfe, Ontario Winner of our "Microwave Oven" Contest
Top Valu Tomato Catsup 32 fl. oz. btl. .89
Cut from Canada Grade "A" Beef Full Slice Round Steak 2.38 lb.
Cut From Canada Grade "A" Beef Boneless Rump Roast 2.58 lb.
High Liner Frozen Family Size Fish Sticks or Fish Portions 32 oz. pkg. 2.99
Fascination Choice Kernel Corn 12 fl. oz. tin 3 for .99
Cut From Canada Grade "A" Beef Sirloin Tip Roast 2.68 lb.
Cut From Canada Grade "A" Beef From The Hip Tenderized Steak 2.78 lb.
Cottonelle Assorted Colours One Ply Bathroom Tissue 4 roll pkg. 1.19
Jolly Miller 3 x 3.2 oz. pkg. Orange Flavoured Drink Mix Crystals .59
Weston 24 oz. loaf (Ontario Stores Only) Enriched White Bread .59
Suhibake pkg. of 6 Old Fashion Muffins 1.34
McCain 340 g pkg. Regular or Deluxe Frozen Pizza Subs 1.79
Brookpark 11 oz. pkg. Assorted Varieties Frozen Dinner .99
Oriole 2 lb. cont. (Ontario Stores) Soft Margarine 1.49
Blanchette 2 lb. cont. (Quebec Stores) Soft Margarine 1.49
Cracker Barrel 375 g pkg. Old White or Coloured Cheese Wedges 1.79
Kraft 16 oz. pkg. Processed 2/3 oz. Singles Cheese Slices 1.69
Schneiders 1 lb. pkg. Sliced Side Bacon 1.58
Schneiders 1 lb. pkg. Sliced Bologna 1.48
Schneiders 2 lb. pkg. Beef Patties pkg. 3.68
Schneiders 1 lb. pkg. All Beef or Red Hot Wieners 1.58
Schneiders 6 oz. pkg. Bologna Mac & Cheese or Chicken Loaf .78
Schneiders 1 lb. pkg. Cello Beef Steakettes lb. 1.98
Charcoal Briquets 10 lb. bag 1.69
Lowney box of 3 Tri Pack Cracker Jack .75
Mars, Snickers or 3 Musketeers Candy Bar pkg. of 4 .89
Bufferin btl. of 48 Headache Tablets .88
Clearasil 15 g tube Vanishing Ointment 1.19
Clearasil 15 g tube Medicated Ointment 1.19
"Campus" pkg. of 200 200 Sheet Loose-Leaf Refills .97
1" Vinyl Binders Assorted Colours ea. 1.27
Tung-Lok Covers Assorted Colours ea. .17
Produce of U.S.A. Luscious Sweet Nectarines .39 lb.
Local Grown, No. 1 Grade Celery Stalks ea. .39
Local Grown, No. 1 Grade Cello Carrots 2 lb. bag .33
FULTON BROS. LIMITED
ELECTRICAL APPLIANCES 448-2195
HOME HARDWARE 448-2345

ESTATE AUCTION
Farm Machinery, Antiques & Household Contents
To settle the Estate of the late Ray Casselman of Williamsburg Township, the following articles will be offered for sale by Public Auction on
Saturday, August 25th 10 a.m. sharp
Lot 37, 38, Conc. 3, Township of Williamsburg
3 miles south of Williamsburg on Shannette Road or 4 miles north of Morrisburg, turn left at Glen Becker. Watch for Auction Signs.
Machinery: 1975 GMC Sierra, 18600 miles (safety checked), Massey 35 tractor with front end loader, Ford Ferguson tractor, pto driven elevator, manure spreader, cement mixer, water tanks, trail type mower, thrashing machine, harrows, hay loader, draw plough, cultivators, grain binder, corn harvester, seeder, hay, circular saw, rubber tired wagon, McCormick baller, lots of wood in blocks, cedar posts, logs, fanning mill, quantity of lumber, lots of 2x4's, doors, windows, steel lathe, pool table, Acme wood stove, milk cans, wooden drums, cattle clippers.
Antiques: Lightning rods, milk cans, Tiger maple dresser, all kinds of old books (Life, Popular Mechanics, News Papers), old pictures, old view master slides, all kinds of old dishes, several old eye glass sets, depression glass, cabinet Grant piano, stool, old lamps, side board, 2 press back beds, old oil cloth books, 3 dressers, old stick pins, pin cushions, old letters, old linen napkins, Coo Coo Clock, depression salt cups, Carnival glass, cut glass, flower blue glass, egg cups, Eddison cylinder records, old tables, cane back rockers, rocking horse, old silver, army shells, old fold-away crib, wine glasses, blanket box, old coins, old wooden chairs, quilts, wash stands, 2 iron beds, old radios (parts), old sealers, crocks, pressure pump, horse collars and harness, iron seats, scythe, wood box, organ box, wicker rocker, wagon wheels, cheese boxes, old hand cultivator, fanning mill, walking plough, old violin & case, copper boiler, appx. 1932 car body, sloop sleighs, fertilizer.
Contents: Deep freeze (Viking 23 cu. ft.), kitchen clock, washing machine, pressure pump, asstd. nuts & bolts, Tico oil burner, old lamps, oil cloth, flashlights, new Williams sewing machine & cabinet, old pictures, bedding, bags of cement, lamp shades, rod & reel, hand sprayer, cushion floor (pieces) paint, kitchen taps, old mirrors, electric motors, wooden trunk, old chairs, sap buckets, old suitcases, ouija board, roll felt, hot plates, old wardrobe, electric blanket and many other articles too numerous to mention.
TERMS — CASH
Note: The size of the sale requires two auctioneers and there are lots of items for everyone including scrap dealers, all kinds of old iron, copper wire, batteries, etc. Come early and don't miss any bargains.
Auctioneers
Brian Duvall, 652-4901 — Sheila McHaffie, 543-2523
Auctioneers not responsible for accident or injury to persons or property at sale.

PROST
CEDAR PRODUCTS
Saunas ... Pre-fab Rooms, Custom Built, Sauna Essence, Accessories
Decking ... Pools & Patios, Pre-Cut, Stained, Installed
Fencing Material ... Pre-Cut, Stained, Installed


GOOD NEIGHBOUR
SPECIAL
1" x 4" x 3 ft. Cedar
10¢ per lin. ft.
"Suitable for Picket Fencing
Pre-Cut Fence & Decking
Do-It-Yourself or Custom
Chain Link — Vinyl — Galvanized
FENCING
Commercial - Residential and Industrial Fences
Hole Digging and Installations
SWIMMING POOLS — TENNIS — PRIVACY NEEDS
R.R.2 Williamsburg Call Morrisburg 543-2666

Police Blotter

CORP. R.J. LYON
WINCHESTER O.P.P. REPORT

COURT AUG. 8

Lois Wattie, RR2, Winchester, appeared on a charge of Careless Driving. This charge was laid as a result of a school bus accident on County Road seven, just south of Morewood, on May 18. The charge was dismissed.

Nick Beuman, RR1, Winchester, appeared on a charge of Turn - Not in Safety. Robert Gourlay, Carlsbad Springs, appeared on a charge of Careless Driving. These charges were laid as a result of an accident on highway 31 at Smith's Farm Machinery, on June 25. The charges were withdrawn by the Crown.

Maurice Bourdeau, Embrun, appeared on a charge of Careless Driving as a result of an accident on county road 32, north of Morewood on June 10. Mr. Bourdeau was found guilty and fined $100 or 10 days in jail.

Richard Patenaude, Winchester, appeared on a charge of Careless Driving as a result of an accident on county road three on May 11. Daniel Mayhew, age 26, Main St., Winchester, was seriously injured in this accident. The charge was dismissed.

Barry Rennick, age 18, 576 St. Lawrence St., Winchester, appeared on a charge of Having Liquor. He was fined $38.

Kevin Crowder, age 18, South Mountain, appeared on a charge of Break, Enter and Theft at the Nationview Public School on July 18. Mr. Crowder entered a plea of Guilty and was adjourned to September 26, for sentence.

Gordon Wilbert O'Neill, age 33, Ottawa St., Winchester, appeared on a charge of Mischief. This charge was laid as a result of a vehicle owned by Steven Wicks, Russell, being badly damaged on April 21. Mr. O'Neill was fined $50.

Andrew Irven, age 26, RR3, Chesterville, appeared on two charges of Impaired Driving and two charges of Drive Over .08. These charges were laid as a result of an occurrence on Main St., Winchester on May 12, and on Main St., Chesterville on July 28. Mr. Irven entered a plea of Guilty to the Impaired Driving charges and the Drive Over .08 charges were withdrawn by the Crown. He was fined $200 or 30 days in jail for one charge and $400 or 60 days in jail consecutive for the second charge. His driver's licence was suspended.

Brenda Babcock, age 20, of Joseph St., Chesterville, appeared for sentence on a charge of Assault Causing Bodily Harm. This charge was laid as a result of an Assault on her six-week-old son Jeffrey, who suffered several fractured bones. She received a three-year suspended sentence with probation. Part of the probation was to obtain psychiatric treatment.

BREAK, ENTER AND THEFT

Sometime during the night of Aug. 7-8, the canteen in the Chesterville Park was broken into and a quantity of chocolate bars and gum stolen. The break-in was discovered by Cathy Lobb of Chesterville, who works at the canteen. Value of stolen property $25. Charged with Break, Enter and Theft is Kathy McMillan, age 19, Mary St., Chesterville, and two juveniles. Miss McMillan is to appear in Winchester Court on Aug. 22. Constable Al Lummiss is investigating.

On Fri., Aug. 10, 1979, at 12:40pm, two males broke into the residence of Edsel and Gail Byers, L6, C4 Winchester Township. The subjects were scared off by the Byers' children before anything was stolen. Constable Paul Peterson is investigating.

ACCIDENTS

On Fri., Aug. 10, at 11:50am Robert Bolton, age 32, RR3, Chesterville, was northbound on St. Lawrence St., Winchester, driving the Town of Winchester truck when he struck a vehicle operated by James Milne, age 16, RR2, Mountain. There were no injuries. The Bolton vehicle suffered $600 damage and the Milne vehicle $250. Mr. Milne has been charged with Fail to Yield and is to appear in Winchester Court on Sept. 12. Constable Paul Peterson is investigating.

On Sun., Aug. 12, at 1:45am, Daniel Henrie, age 19, 1410 St. Antoine St., Pointe Gatineau, Quebec, was northbound on highway 31 at the Cass Bridge, when he lost control of his vehicle. The vehicle entered the east ditch and flipped end over end. Mr. Henrie, alone at the time, was not injured. The vehicle suffered approximately $1,500 damage. Mr. Henrie has been charged with Careless Driving. He is to appear in Winchester Court on Sept. 12. Constable Bryan Helmer is investigating.

HAVING LIQUOR

On Sun., Aug. 12, Constable Howard Smith stopped a vehicle on highway 43 in the Township of Winchester and seized a quantity of beer and liquor. As a result Dwayne Wicks, age 33, of Mill St., Chesterville, has been charged with Having Liquor. He is to appear in Winchester Court on Aug. 22, 1979.

Smiths gather for reunion

(Special) - On Saturday July 28, a family reunion was held at the home of Keyes and Marlene Smith, RR3 Chesterville.

About 150 years ago Ward Smith came to the Smith residence location. His 11th child, Samuel W. Smith, married Catherine Keys and the reunion was of their descendants.

A dinner was held at the Country Kitchen, Winchester, and additional activities were held at the farm home. Luvia Smith was awarded a plaque for her outstanding contributions to four of the five generations that have resided at this home. Fred E. Moore, long time friend of the family, was awarded a plaque for his loyalty and help to the family. Souvenir books and cards were distributed to those in attendance.

Fifty-three members attended from California, Illinois, New Jersey, British Columbia, Alberta, Saskatchewan and various parts of Ontario.

Many relationships were renewed and those in attendance reported having such an enjoyable experience they were delighted they had come and are looking forward to another reunion.

The only grandchild of Samuel and Catherine Smith not able to attend was Carole Smith Boncarosky of Fairfax, Va. She became the mother of a baby girl Aug. 3.

The family's reunion motto is "To live in happiness by respecting, helping and enjoying one's self and others, no matter who they are."

Requests outstrip tile drain grants

MOOSE CREEK (Staff) - Three requests, totalling over $41,000, have pushed Roxborough Township's tile drainage applications $13,000 over the limit set for the municipality by the Ontario Ministry of Agriculture and Food.

Roxborough received $49,700 this year and so far applications total $62,700, according to clerk-treasurer Ed Wright.

Mr. Wright said he has already made application to the ministry for a secondary allocation for this year.

If the ministry does not approve sufficient funds for the work to be carried out this vear, the requests will go to the top of the 1980 list provided no work is carried out before next year's allocation is announced, Mr. Wright said.

The largest of the three requests, received at last Tuesday's meeting, was for $28,600.

At its August meeting, council passed a resolution that a request for the reconstruction of St. Paul St. in Moose Creek be reviewed for inclusion in the 1980 township road budget.

"LE VILLAGE" UNIFORMS & LINGERIE



NEW FALL STOCK ARRIVING DAILY!!!
Caps — Shoes — Hose — Bras —
Slips — Panties — Dorm,
Sleep & Loungewear

SPECIAL — 3rd Week Of August
Ladies' & Men's Toppers & Jackets

OPEN: Mon., Tues., & Thurs. — 10am-6pm
Wed. till Noon: Fri. - 10am - 9pm;
Sat. Till 4:30pm

357 MONTREAL ROAD, CORNWALL 938-1770

Mortgages

For any purpose e.g. Build - Buy - Refinance - Consolidation to 95 percent - Rates From 11¼ to 11¾ Percent Existing Mortgages Bought and Sold

CALL COLLECT
primor equities limited
99 King Street East,
Gananoque 613-382-4759

9¾ % RESIDENTIAL
First Mortgages
"The Best Deal For Homeowners"
• Buying A Home • Selling A Mortgage
• Consolidating Debts • Home Improvements
• Mortgage Coming Due • Cash For Any Purpose
12% Second Mortgages
Vic Blake
443-3633 - 443-3735
596 NOTRE DAME,
EMBRUN, ONTARIO
"Your Independent Mortgage Broker"

A Pyramid Home fulfills your dreams

Pyramid Homes are built with precision and care to meet our exacting standards and your needs. Finished drywall homes, factory built, assembled by experts on site ready for occupancy almost before you know it.

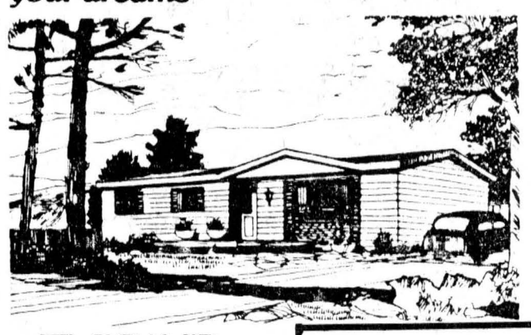

PYRAMID HOMES — BUILT BY PEOPLE WHO CARE
$25,900.

QUALITY FACTORY BUILT ELEVATED BUNGALOWS & MODULAR HOMES
HOMES PRICED FROM $22,990.
CMHC & NHA APPROVED GARAGE AVAILABLE
SUMMER SPECIAL TILL AUGUST 15
FREE REFRIGERATOR & STOVE WITH ANY NEW HOME IN STOCK
CALL 836-3005 OR WRITE FOR FREE BROCHURES
RELOCATABLE HOMES LIMITED
STITTSVILLE — 613-836-3005
VISIT OUR DISPLAY COURT — HIGHWAY 7, STITTSVILLE

REAL ESTATE

SAUVÉ
REAL ESTATE LIMITED
REAL ESTATE & MORTGAGE BROKERS
39 Main Street North ALEXANDRIA
(613) 525-2940

TOWNSHIP OF CORNWALL

CONCESSION 4 — Near Cornwall Centre. 12 acres, with spring feed pond, immediate possession. (MLS)

CONCESSION 8 — Near Harrison's Corner, 60 acres - about half bush, small pond, immediate possession. (MLS)

TOWNSHIP OF FINCH

FINCH VILLAGE — Beautiful 4-bedroom farm home on large lot, immediate possession. (MLS)

CONCESSION 4 — Hobby farm, 50 acres recently renovated, 3 bedroom home, attached garage, several outbuildings. Early possession. (MLS)

CONCESSION 6 — Riverfront lot, 10 acres. Many possibilities, immediate possession. (MLS).

TOWNSHIP OF ROXBOROUGH

CONCESSION 3 — Secluded 60 acres, about 20 acres of bush. Hydro and telephone nearby. Priced reduced - immediate possesion. (MLS)

CONCESSION 7 — Large country 6 bedroom home, located on hilltop with good view. Good barns and stables on 100 acres. Early possession. (MLS)

OSNABRUCK TOWNSHIP

CONCESSION 5 — 54 acres, 20 clear, balance mixed bush, immediate possession. (MLS)

WALLACE MORRIS
FINCH — 984-2227

JOHN A. ALLISON
REAL ESTATE BROKER
MORRISBURG, ONT. PHONE 543-2044
RESIDENCE - 543-2989

INGLESIDE — Frame bungalow on excellent location overlooking St. Lawrence River. Brick fireplace in living room, three or four bedrooms, rec room. Well landscaped with paved drive. $49,500, including 2 baths.

INGLESIDE AREA — Two bedroom stucco bungalow. Living room, kitchen, den and sun porch and patio. This home has been well maintained and is nicely landscaped. Full basement. $33,500.

WINCHESTER SPRINGS — Small family home, three bedrooms, living room, kitchen, dining room and bath. $20,000.

WILLIAMSBURG — Over an acre with one bedroom bungalow. Kitchen and dining area, living room, and bath. $26,500.

MORRISBURG - ORCHARD WAY — Three bedroom bungalow on well landscaped lot. Finished basement including office, rec room, and storage area. $54,500.

MORRISBURG — Under construction - 2 storey, 3-bedroom attached garage. 2"x6" walls with extra insulation. Call for appointment to see this beautiful home. $64,500.

LAKE ST. LAWRENCE — 83 acres with spacious farm home overlooking water. Modern family kitchen, new woodburner stove. Asking $85,000.

SALES STAFF

Leon Marcellus	448-2444
Dale Beckstead	535-2103
Rita Michielsen	652-2491
Bill Marshall	543-3200
Ian McColl	543-3136

LEON MARCELLUS
CHESTERVILLE • 448-2444

904 Tollgate Rd.
Century 21®
Alguire & Brownell Real Estate Ltd.
CORNWALL

VILLAGE OF DUNBAR — Income property, 2-3 bedroom units on large lot, price $43,500.
CHURCH ROAD AT FROATBURN — Brick home divided into 2 apartments, 40 acres of land, home in good condition. Priced: $49,900.
VILLAGE OF NEWINGTON — We have a selection, Ast. St., - 3 bedroom, 2-storey, family room on main floor, Priced $31,500 (MLS)
Main St. — 3 bedroom, 2-storey, very nice lot, home in very good condition. Priced $34,000.
Main St. — 2 bedroom bungalow, needs some work. Priced $15,000.
AVONMORE — 5 bedroom, large older home, new siding, lot 33'x260'. Priced $30,000 (MLS)
VACANT FARM LAND — Williamsburg Twp. at Challies Trout Pond, 120 acres. Price reduced to $33,000.
96 Acres — 2nd concession. Price reduced to $28,000.

SALES STAFF

Marion Greenslade	534-2617
Jim Kirkey	932-6812
Mary Price	534-2391
Keith Acres	537-2105
Dave Ross	933-1918
John Leroux	933-4373
Orv Brownell "broker"	932-7061

504 MAIN STREET, WINCHESTER
TELEPHONE 774-2832
Century 21®
Biccum & McIntosh Real Estate Limited
MEMBER BROKER

WE CAN HELP YOU WHEN YOU HAVE THAT SPECIAL PROPERTY IN MIND



R156 Mobile Home on Highway 43 $32,500

$22,000.00

R72 89 College Street, Chesterville, 1½ storey 3 bedroom home. Garage and workshop. Nice treed lot, home nicely kept. Good starter home.



$38,900.00
In Chesterville

R19 9 Howard Street, Chesterville, attractive 3 bedroom bungalow only four years old. F.A. oil heating, carpeting throughout, paved driveway are some of the amenities offered by this home. Close to Nestle, this property can be yours for only $38,900.

$45,500.00

71R 494 Victoria Street, Winchester, brick two storey home featuring 4 bedrooms, living room, dining room, kitchen and summer kitchen. Natural woodwork throughout, single-car garage.



$41,900.00
In Winchester

R157 Income property downtown Winchester, 2 apartments, 1 - 2 bedrooms, 1 - 3 bedrooms. Live in one rent the other. Call us for an appointment.

$49,500.00

82R 451 Clarence Street, Winchester, aluminum siding bungalow features living room with fireplace, dining room, kitchen, 3 bedrooms. Patio at rear, lot is nicely landscaped with recent shrubs, garden shed at rear. Nice family home.

$62,900.00

133R 1½ storey boyd block and aluminum siding home on St. Lawrence Street in Winchester. Five bedrooms, rec room, laundry room, workshop, single-car garage on double corner lot.

Office Hours, Monday to Friday, 9 a.m. to 9 p.m.
Saturday, 9 a.m. to 3 p.m.

— AFTER HOURS TELEPHONE —

Al Loynachan	346-2036
Lorraine Lefebvre	448-2454
Larry Stevens	448-2875
Gwen Berry	774-2002
Harvey MacIntosh	448-2595
Doug Vasey	774-2213
Bill Gibson	989-5319
Rita MacDonald	448-3335
Irwin Holmes	774-2434

WE'RE THE NEIGHBORHOOD PROFESSIONALS
Each office is independently owned and operated.

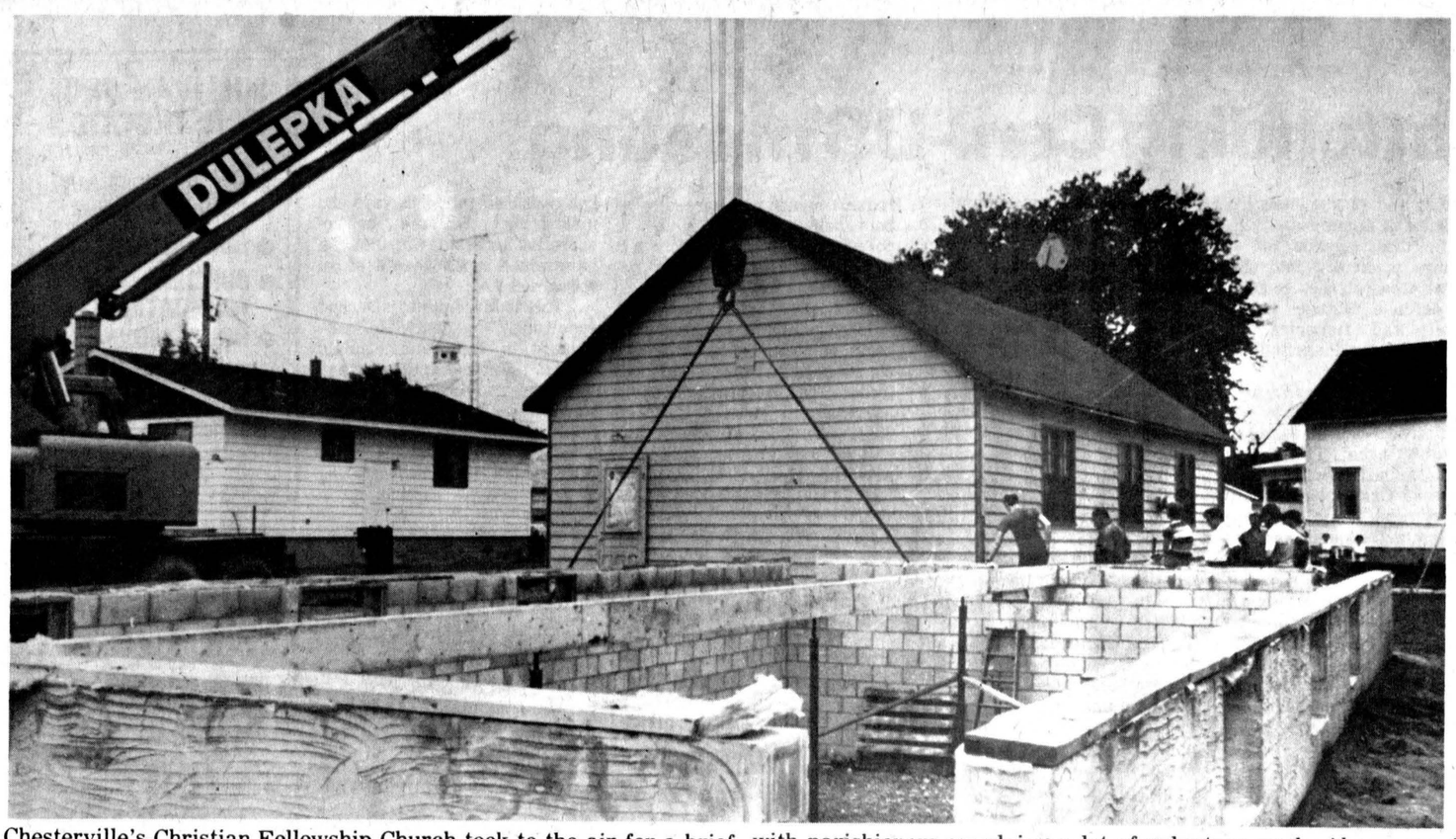

Chesterville's Christian Fellowship Church took to the air for a brief time last Tuesday when it was moved by two cranes 60 feet onto a new basement foundation. The expansion project is expected to cost $12,000 with parishioners supplying a lot of volunteer work. Above, moving crew members survey the frame structure prior to the lift.

- staff photo -

Fellowship congregation has a moving experience

(Staff) - Chesterville Christian Fellowship Church on Albert St. has outgrown its facility.

The church was an object of conversation last Tuesday when Delupka Construction of Ottawa moved in with two cranes to move the structure an estimated 60 feet onto a recently constructed basement foundation. Pastor Danny Laronde said the church, built over 20 years ago, has not had a basement and it only rested on a cement block foundation.

But within the past year, he explained, the congregation has sprouted to almost 60 people. With the resurgence, the Sunday School quarters was getting crowded.

Congregation members met and decided the least expensive way to expand would be to build a basement and sit the existing 24 by 50 foot structure on it. Pastor Laronde estimates the project at $12,000 with congregation members supplying a great number of volunteer hours of labor.

The lift was slow and careful procedure, starting at approximately 11am last Tuesday and the church was on its new base four hours later.

Prior to any movement with the crane, steel beams had to be installed under the church, running the full length, and another at either end to connect a cable. Then, the foot-by-foot movement to the east by 60 feet and then to the north by 30 feet and onto the foundation.

"There's not even a crack in the structure" commented Pastor Laronde.

He noted workers believed the centre of the building would sag by about four inches when picked up but the drop was less than half of what they anticipated.

Elizabeth Dillabough dies in WDMH Aug. 12

Morewood housewife Elizabeth Dillabough died in Winchester District Memorial Hospital Sun., Aug. 12. She was 83.

Born at Russell Nov. 3, 1895 a daughter of David and Martha (Coleman) Kincaid, she married Raymond Campbell Dillabough at Morewood Dec. 22, 1915. Mr. Dillabough died in 1961.

She was educated in Russell and lived for a time in Chesterville. Mrs. Dillabough was a member of the United Church.

She is survived by a son, Raymond, Morewood; several grandchildren, nieces and nephews, and by a brother, Walter, Russell. She was predeceased by two sons, Douglas and Dwight; a sister, Mrs. Flossie Robinson, Winchester Springs, and by a brother, Lorne, Morrisburg.

Rev. Fraser Williams of Montreal conducted the funeral service from Morewood United Church at 1:30pm Wed., Aug. 15 and interment was at Maple Ridge Cemetery. Pallbearers were Harold Feeley, Daryl Heald, Burrill Beckstead, Douglas Feeley, Harold Stewart and Walter Mattice. Funeral arrangements were handled by Vice and Craig Funeral Homes, Inc.

Births

WINCHESTER (Staff) - Three births were reported at Winchester District Memorial Hospital at the beginning of August.

A son was born to Mr. and Mrs. Robert James, 451 Clarence St., Winchester on Wed., Aug. 1.

A daughter was born to Mr. and Mrs. Robert Thompson, Ingleside, on Fri., Aug. 3.

A daughter was born to Mr. and Mrs. David Timmons, Winchester Springs, on Fri., Aug. 3.

Ann Landers:

Dear Ann: This is a touchy subject. Please -- no indication of the city or state. The problem is our church choir. They stand behind the minister, facing the parishioners. Several of the choir members doze during the sermon. Their heads bob, and one even snores.

I've asked these people to please stay awake out of respect to the minister, but it hasn't helped. Please don't suggest that I expel the dozers. They have the finest voices in town, and we would be in trouble without them.

— Perplexed

Dear Perp: If the choir is falling asleep behind the minister's back, I'll bet the parishioners are falling asleep in front of him.

My advice isn't for the dozers -- it's for the minister. Brighten up your sermons, Sir.

Dear Ann Landers: You printed a letter from a beautician describing the things patrons did that drove him crazy. Will you kindly print this letter? I'd like to tell the public how to drive a currency exchange operator nuts.

1. Come in to cash a $500 check with no card on file and no ID. Then take the roof off the place when we insist on proper identification.

2. Cash your check and leave. Return one hour later and insist we short-changed you. (There are signs everywhere saying, "Count your money before you leave the windows." Ignore them. The signs pertain to everyone but you.)

3. Go directly to a window with a place-card that reads, "Next window, please," and ask, "Is this window open?"

4. Come in at one minute before closing with $20 worth of pennies in a paper bag and ask if we can count them and give you a $20 bill.

5. Take all our money order requisitions and scribble on them while waiting your turn in line. We love it when you waste our supplies.

— M.J.

Dear M.J.: Your letter is the first I can recall in regard to currency exchange conduct. Thanks for the added dimension.

Dear Ann Landers: My husband and I were married in 1972. We have no children. I took a job last December. I wasn't crazy about it, but the pay was too good to pass up.

I get home about 6pm. My husband is off at 3pm. Two months ago I began to have the feeling that a woman had been in the house. It smelled like perfume, the sofa cushions were squashed and there were too many towels in the bathroom hamper.

Friday I left work early to do a little investigating. I walked into the house at 4:30pm and caught my husband and my cousin "Lola" in the act. She is divorced and has a bad reputation.

I know how aggressive "Lola" is. I'm sure she ran after my husband until she wore him down. I have forgiven him, but I don't feel like letting "Lola" off so easy. Can I press charges against her for breaking and entering?

— Feeling Betrayed In Arizona

Dear Betrayed: The woman didn't break in. She was a "guest". The only legal action you can take would be against your husband. Obviously you don't want to -- so forget about the whole thing.

Don't flunk your chemistry test. Love is more than one set of glands calling to another. If you have trouble making a distinction you need Ann's booklet, "Love or Sex and How to Tell the Difference." Send a long, self-addressed, stamped envelope with your request and 50 cents to Ann Landers, P.O. Box 11995, Chicago, Illinois 60611.

CHARGEX VISA AND LAYAWAY

AL-MOR LADIES WEAR

PRICE BLAST

50% off

all → DRESS SUITS SLACKS • BLOUSES SHORTS & PURSES

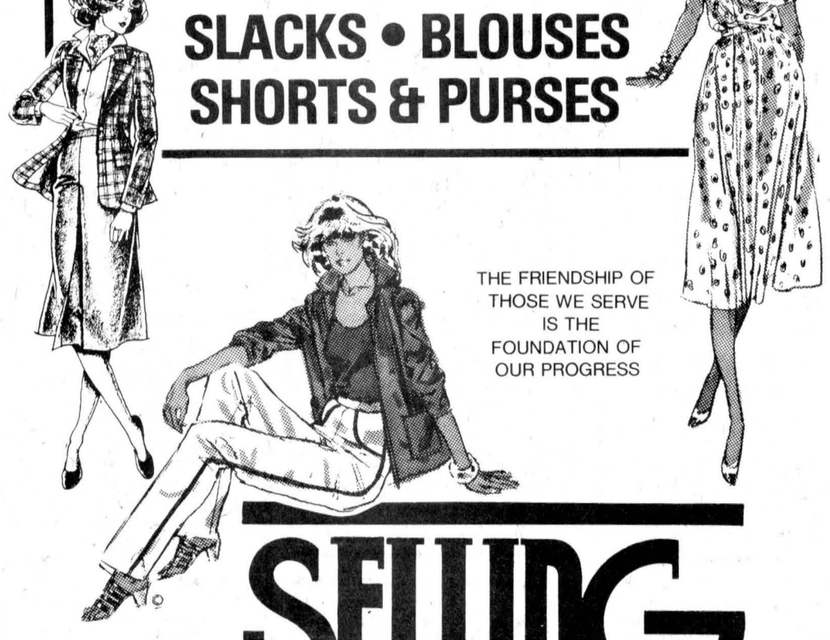

THE FRIENDSHIP OF THOSE WE SERVE IS THE FOUNDATION OF OUR PROGRESS

EXTRA SPECIAL $5. RACK

SELLING OUT! ALL SUMMER STOCK

AL-MOR LADIES WEAR

DROP BY AND SEE OUR FALL FASHION SHOW AT THE CHESTERVILLE FAIR AUGUST 25 AT 2PM AND AUGUST 26 AT 1:30PM

CHESTERVILLE — 448-3370



Relax in the pleasant surroundings of our restaurant or order a take-out.



Wide Range Of Dishes Including

● CANADIAN ● CHINESE ● ITALIAN

Chinese Buffet Dinner available Tuesday to Friday, 12 Noon to 2 p.m. Friday and Saturday, 5 to 10 p.m.; Sunday from 5 p.m. to 9 p.m.

COUNTRY KITCHEN

Restaurant, Dining Lounge and Tavern

Winchester (Licensed Under LLBO) 774-2417

LINDALE APIARIES

FRESH BULK HONEY

(SEE OUR OBSERVATION HIVE)

SEE OUR LINE OF GIFTWARE IN OUR NEW GIFTSHOP!

LINDALE APIARIES

RR 1, CHESTERVILLE

(4 Miles South of Chesterville)

448-2431

PLUG INTO BETTER LIVING!



HOURS: EVERYDAY — 9AM-6PM FRIDAY — 9AM-9PM

LOWEST PRICES HIGHEST QUALITY BEST SELECTION

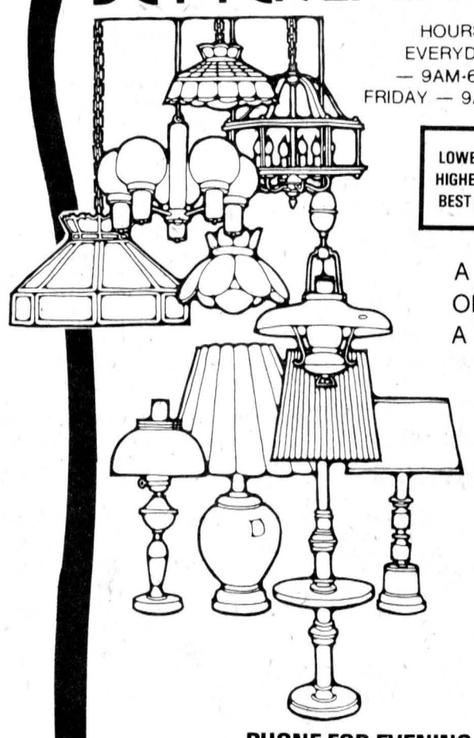

A VISIT TO THE HOUSE OF LIGHTING IS ALWAYS A PLEASANT SURPRISE.

OUR SATISFIED CUSTOMERS ARE OUR BEST ADVERTISEMENT.

OUR BUSINESS REFLECTS IT!

WE'RE THE NOBODY WHO UNDERSELLS EVERYBODY!

PHONE FOR EVENING APPOINTMENTS

534-2912

And of course they are open any time for evening appointments — just call 534-2912 for appointments

HOUSE OF LIGHTING

16 JOHNSON CRES.

North of the Shopping Centre

LONG SAULT, ONT.

NOTICE

SANITARY LANDFILL SITE

At all times, other than the regular hours of 8:00 A.M. to 6:00 P.M., Monday to Saturday inclusive, the gates to the Winchester-Chesterville-Winchester Township Sanitary Landfill Site will be closed. Any person throwing garbage outside the gates will be charged under the Environmental Protection Act.

The Landfill Site Committee,
J.H. Sullivan, Chairman.
51-2



Celebrate golden anniversary

Graham and Gladys (Armstrong) McPherson celebrated their 50th wedding anniversary among family and friends at an open house held in their honor at Williamsburg United Church Hall, Sat., Aug. 11. The couple was married Aug. 15, 1929 by Rev. H.E. Warren at the United Church in Aultsville. They have one son, Ralph, of Elma and two daughters, Mrs. Helen Killen, Kingston, and Mrs. Lois Casselman, Aurora. They also have eight grandchildren. Mrs. McPherson is from Elma where the couple have farmed for their married life. Mr. McPherson, who also worked as a plumber, is originally from Winchester Springs.

- staff photo -



Wed in Morewood

Morewood United Church was the scene Sat., July 7, when Kathy Ouderkirk became the bride of John Hopmans. Rev. L.M. Ferguson officiated. Kathy is the daughter of Mr. and Mrs. John Ouderkirk, Crysler, and John is the son of Mr. and Mrs. James Hopmans, Morewood. Following a honeymoon in Niagara Falls Mr. and Mrs. Hopmans have taken up residence in Crysler.

- mcmahon photo -

Left last week

Lumley attending Can.-US meeting

OTTAWA (Special) - Ed Lumley, MP for Stormont-Dundas left Thursday for Western Canada to participate in the 20th annual meeting of the Canada-United States Inter-Parliamentary Group. Several weeks ago he was selected as a member of the Canadian delegation. The meetings will take place in Alberta, the Yukon and Alaska.

This meeting between representatives of the two countries coincides with the 20th anniversary of the St. Lawrence Seaway, as it was during the opening of the Seaway that elected officials of both Canada and the United States decided to inaugurate this special forum. This year's congressional delegation from the United States consists of six Senators and 12 members of the House of Representatives while the Canadian contingent includes six Senators and 12 members from the House of Commons.

The draft agenda for the meetings is divided into three general areas: trade, economic and defense issues; energy issues; and fisheries, environmental and agricultural issues.

Examples of specific topics to be discussed include: the Canadian and U.S. economic and monetary situation, bilateral trade, defense issues, oil supply, the Alaska Gas Pipeline, energy conservation, air quality, fisheries and boundaries, and transborder environmental issues.

Due to his past involvement with the Finance Department as Parliamentary Secretary to the former Minister of Finance, the Honourable Jean Chretien, Mr. Lumley will be primarily occupied with discussions in the trade and economic committee. However, he has been asked to participate in the environment committee regarding Great Lakes Water Quality and the possible year round opening of the St. Lawrence Seaway. Mr. Lumley has also made a special request (which was agreed to by both delegations) to have the pollution problems on Cornwall Island discussed, especially on air quality.

Mr. Lumley noted that "meetings of this nature are of paramount importance to both countries as they provide an ideal forum in which topics of common interest and concern may be dealt with. Through informative discussions and constructive criticism, elected officials from Canada and the United States are in a position to put forth ways and means that facilitate the co-operative understanding that can be attained to the benefit of all concerned."

This is Mr. Lumley's second opportunity in which to participate in the Canada-United States Inter-Parliamentary Meetings. In 1976, prior to being appointed a Parliamentary Secretary by the then Prime Minister Trudeau, Mr. Lumley attended the 17th Annual Meeting in Key Biscayne, Florida.

Other uses sought for Monkland pool grant

MONKLAND (Staff) - Area residents are to be polled again within the next month to see if they are still willing to go along with their recreation committee's recommendation that the community use a township grant for purposes other than a swimming pool.

Monkland recreation committee chairman Alice Bender said Tuesday the committee will meet with the public in the next few weeks to seek further input for its proposal to use the $5,000 the township had set aside for construction of a swimming pool for improvements to the skating rink area.

The public has already been sounded on the idea but a further meeting is being sought before estimates on the work - to include spreading stone dust to allow the rink to be used for tennis basketball courts in the summer, and perhaps providing sewer facilities for the change house - are sought.

Committee members attended last week's township council meeting to request that the money earmarked for a pool to be used for other purposes and were told to bring back estimates on their proposals before council makes a decision.

Mrs. Bender said Monkland is too small to be able to raise enough for a swimming pool, as Avonmore and Moose Creek have done.

"The $5,000 can be used to better advantage on other projects in the community", she said.

Dora Brooks dies at 83

Former Chesterville resident Dora (Sauve) Brooks died in Florida last week at the age of 83.

Mrs. Brooks was born and educated in Chesterville as well as attending Ottawa Normal School. She was later a teacher for a number of years in the United States before marrying Oliver Brooks of Chicago.

She is predeceased by her parents Mr. and Mrs. Edward Sauve, Chesterville and her daughter, Lenore.

She is survived by her husband; sons, Don and Walter, all of Florida, and brother, Henry Sauve, Prescott.

She had been living in Florida before her death where the funeral and interment took place Aug. 8.

Personals

5th Ave. Williamsburg - Mr. and Mrs. Percy Wagner, Chesterville visited on Monday, with Mr. and Mrs. Oliver Gallinger.

District News

MOREWOOD (Special) - Mr. and Mrs. John Hutt spent a week with relatives at White Lake.

Mr. and Mrs. Harry Hutchinson returned after a trip to visit Mr. Glenden Hutchinson and family in Winnipeg.

Mr. and Mrs. Garry Hutchinson and family, Ottawa, visited Mr. and Mrs. Mac Hutchinson.

Mr. and Mrs. Harold Barrington, Eganville are visiting Mr. and Mrs. Sam Barrington.

Mr. and Mrs. Stewart Mattice are on a tour to the West coast.

Mr. and Mrs. Carman Swerdfeger returned after a tour to Newfoundland and P.E.I.

Mrs. Zoe McQuaig is in Toronto attending the wedding of her grandson.

The sympathy of the community goes out to the family of Mrs. Elizabeth Dillabough.

SULLIVAN BROS. CONSTRUCTION
(CHESTERVILLE) LIMITED
- FILL, ROAD GRAVEL, CRUSHED STONE
- BULLDOZERS
- BUILDING FOUNDATIONS
- HOUSE MOVING
- AIR COMPRESSOR
- MANURE PILE REMOVAL

PHONE FOR PRICES
448-2332

CARPENTRY
MASONRY
CHIMNEYS
ROOFING
HAROLD ARMSTRONG
448-2217

KVERNELAND
for plows.
Big plow.
Big performance.
Big value.
PLOW PARTS IN STOCK
Robertson Equipment
3058 Pitt St.
Cornwall • 932-2841

RETAIL SPACE AND OFFICE SPACE
FOR RENT
IN MORRISBURG
A new shopping complex is being built just east of the present shopping centre. All store spaces are Air Conditioned and will vary in size according to your requirements. Plans are now available for your inspection.
OCCUPANCY EARLY FALL
For further information contact:
FRED PINKUS
WILLIAMSBURG, ONTARIO
613-535-2759 613-535-2257

WANTED
USED RIFLES & SHOTGUNS
WE BUY
SELL OR TRADE
L & M GUNS
1 MILE SOUTH OF ST. ANDREW'S ON HIGHWAY 138
932-5583

FRANK'S CLEANING SERVICES
AUGUST SPECIAL!
CARPETS CLEANED & SCOTCH GUARDED
SAVE 50% ON PACKAGE DEALS
CALL NOW FOR BOOKING AND FREE ESTIMATES
FRANK BECKSTEAD
448-2563

DAVID BROWN CONSTRUCTION
WE ALWAYS DO A Super Job
EXCAVATING & EQUIPMENT RENTALS
SEWER & WATER INSTALLATION
BACKHOE, TRUCKING & BULLDOZING
SAND & GRAVEL ASPHALT PAVING
Residential & Commercial
For FREE Estimates Call:
INGLESIDE — 537-2260

CONSIGNMENT AUCTION
IROQUOIS SALE BARN
FRIDAY, AUGUST 17th at 6:30 p.m.
Antique dresser, chairs, stools, automatic washer, dishes, books, beds, mattresses, lots of articles too numerous to mention.
TERMS — CASH
AUCTIONEER
DUVALL AUCTION SERVICE
R.R. 2 BRINSTON, ONT.
Phone 652-4901, 652-4710 or 537-2688
Auctioneer will not be responsible for accident or injury to any persons or property at sale.

DUVALL AUCTION SERVICE
- FARM
- HOUSEHOLD
- ANTIQUE
BRIAN DUVALL 652-4901
652-4710 or 537-2688
R.R. 2 BRINSTON
"Large or Small . . . call Duvall"

- Whitewashing & disinfecting
- High-pressure washing
Bill Anderson
Vankleek Hill
674-5764
Oct. tf

DUNDAS
Power Line Construction
OWNER FRANK HEERKENS
ALL TYPES OF
HYDRO POLES & SERVICE INSTALLATIONS
HYDRAULIC AUGER & 5-TON BOOM WITH BUCKET
BACKHOE SERVICE
EARTH & ROCK REMOVAL
TREE TRIMMING
R.R.1, CHESTERVILLE, ONT. K0C 1H0
Bus.: 448-3279
Res.: 448-3279

ATTENTION FARMERS
WE PICK UP YOUR DEAD, SICK AND DISABLED COWS AND HORSES
PROMPT SERVICE
CALL COLLECT
HERB LOUCKS
WINCHESTER
774-6916 or
MACHABEE ANIMAL FOODS LTD.
ST. ALBERT
(613) 987-2818

MONAST'S
HAULAGE & EQUIPMENT RENTALS
TRUCKING • BACKHOE
DOZER • TRACK LOADER
PIT-RUN GRAVEL • FILL
SAND • TOPSOIL
EXCAVATING
MONAST'S
CHESTERVILLE
448-2856
OR 448-2168

LEO A. LALONDE ELECTRIC
Commercial
•
Industrial
•
Residential
Electric Heating Specialist
987-2910
Box 222
Crysler

FARM BUILDINGS
Renovations,
Additions, Machine Sheds, etc.
please call Glenn McDonell
535-2006

PROFESSIONAL DIRECTORY

FRED S. COONS INSURANCE AGENCY LTD.
Fire, Auto, Casualty and Life Insurance
Chesterville 448-2398
Nov. 79

DOUGLAS W. MILLS
CARTERED ACCOUNTANT
219 AUGUSTUS ST.
CORNWALL, ONTARIO
932-8595
March 1980

BICCUM AND McINTOSH LTD.
FOR COMPLETE INSURANCE SERVICE
Fire—Casualty—Life
Phone Collect
Larry Stevens
Chesterville — 448-2854
Oct. 79

LICENSED AUTIONEER
I solicit your attention:
I can give you a Complete Business-Like Sale Management Service. Costs no more.
R. HAROLD BROWN
Cornwall, R.R. 2
Phone 932-7925 Area Code 613
March 78

HAROLD D. POAPST
Insurance and Real Estate Broker
Representative GRENVILLE INSURANCE CO.
Automobile, Fire, Casualty, etc.
Phone Us Collect
Ph. 774-2602 WINCHESTER
August 1980

KINNKAID AND LONEY MONUMENTS
Smiths Falls, Ontario
Monuments erected anywhere in Eastern Ontario
Smiths Falls 283-3480 Morrisburg 543-3184
Chesterville Area—
GERALD HOLMES
Evenings — 774-3544
Authorized Dealer for ROCK OF AGES MEMORIALS
Sept. 79

WARD & BERGEVIN
G.H. WARD & PARTNERS
Comptables Agrées
Chartered Accountants
CASSELMAN, ONTARIO — K0A 1M0
TELEPHONE 764-5553
EMBRUN, ONTARIO — K0A 1WO
TELEPHONE 443-5201
Feb. 80

Sunday Services

Williamsburg United Church
Rev. Cathie York, Minister
SUNDAY, AUGUST 19, 1979
Summer Worship Services — 10am
No Services On Aug. 26, Sept. 2 & 9
Anniversary Service Sept. 23, 11am
52-7

Chesterville Christian Fellowship Church
Pastor: D. Laronde
Sermon: Pilates Wife
Evening Service — 8:00P.M.
Study in Revelation
Wednesday Prayer Meeting
8PM — Full Gospel Bible & Prayer Meeting
Mr. N. Lukach
SUNDAY, AUGUST 19, 1979
Sunday School — 10 AM
(Primary, Junior & Adult Classes)
EVERYONE WELCOME
May 1980

PRESBYTERIAN CHURCH
Chesterville - Morewood
Rev. Fred J. Reed
Minister
SUNDAY, AUGUST 19, 1979
St. Andrews — 9:45am
Sunday School — 10:45am
Morewood — 11:15am
Sunday School — 11:15am
Dec. 1979

PRESBYTERIAN CHURCH DUNBAR
SUNDAY, AUGUST 19, 1979
9:30am — Communion Service
The Rev. W. Lloyd MacLellan, D.A.B.D.D.D.Minister
Apr. 79

Advent Christian Church
Sandtown
Rev. Robert Rathbun
SUNDAY, AUGUST 19, 1979
Afternoon Service - 2:30PM
Sunday School - 9:00AM
"I was glad when they said unto me, Let us go into the house of the Lord."
EVERYONE WELCOME

ST. MARY'S CATHOLIC CHURCH
Chesterville, Ont.
SUNDAY, AUGUST 19, 1979
Holy Mass:
Saturday — 7:30pm
Sunday — 9:00 and 11am
Weekdays — 9:00am
Rev. J. Appelman, Pastor
Sept. 79

CHRISTIAN REFORMED CHURCH
Williamsburg
Rev. L.T. Schalkwyk, B.A., B.D.
SUNDAY, AUGUST 19, 1979
Morning Service — 9:30am
Evening Service — 7:30P.M.
All who read this are invited to worship the Lord with us.
May 1980

UNITED CHURCHES
Chesterville — Morewood
Rev. L.Mac D. Ferguson
SUNDAY, AUGUST 19, 1979
COMBINED SERVICES with Morewood and Chesterville Presbyterian Churches for the Month of August.
EVERYBODY WELCOME
Dec. 79



KNOX PRESBYTERIAN CHURCH
Crysler, Ontario
SUNDAY, AUGUST 19, 1979
Morning Worship 9:45am
Rev. J. Vanderwal
April 1980

HOLY TRINITY ANGLICAN CHURCH
Rev. J.D.A. Dobson
774-2236
Month of August
Aug. 5
9am - Holy Communion
Aug. 26
10:30am - Holy Communion
Other services cancelled
SUNDAY, AUGUST 19, 1979
Feb. 1980

IN-STORE SPECIALS

25% OFF Selected Items

EARLY CLOSING
THIS SATURDAY ONLY
we will be closed
from 12 noon.

THE BROOKSLYN
JEWELLERY & GITWARE
7 King St., Chesterville

YOUR COMMUNITY SHOPPING CENTRE

BIG SIDEWALK SAVINGS ARE WAITING FOR YOU!

A. T. DAVID & SONS • 448-2370
CHESTERVILLE

LAST CHANCE!
AUG. 16, 17 & 18

Ladies' & Men's Summer Merchandise

- Pants • Dresses
- Sweaters • Sandals
- Bathing Suits
- Summer Jeans
- Short-sleeved Shirts
- Blouses etc.

30 to 40% OFF

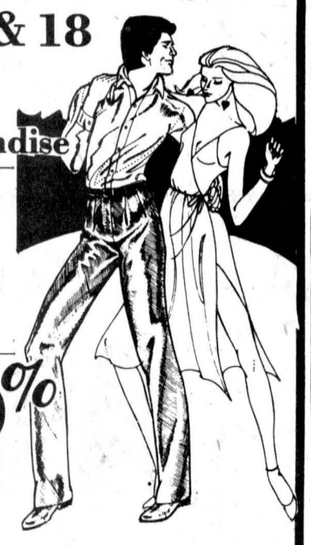

dan's shoppe
CHESTERVILLE — 448-2592

SIDEWALK SALE

CROCHET COTTON
Reg. $1.99 ..... $1.79
PHENTEX, Reg. 89c 69c
TEA TOWELS 79c
BUTTONS 25c
ZIPPERS 25c-40c
KNITTING NEEDLES 25c
BROADCLOTH REMNANTS .. $1.00
PRINTED EYELET, yd. $5.99
PLAIN EYELET, yd $4.99
POLY COTTON, yd. $2.98



HIJAC FABRICS

CHESTERVILLE
Hold your Horses!



Our gigantic "sidewalk sale" is here again with tables full of super bargains thoughout the village
AUGUST 17 & 18

SHOP EARLY AUG. 17 & 18

Don't Buy A Thing!
Not Until You've Seen Our Bargains!

SIDEWALK SALE!

SUPER SAVINGS at our TABLE OF VALUES

SEAWAY VALLEY PHARMACY
23 MAIN ST.
CHESTERVILLE, ONT.
448-2492
Operated by
Bel-Burn Pharmacies Ltd.
Dale McNaughton, B.Sc. Phm.

CHESTERVILLE CO-OP
448-2377

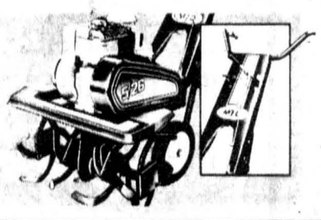

MTD TILLER
5 HP
299.95

MTD GARDEN TRACTOR
11 HP 38 IN. MOWER
1,050.00



MTD RIDING MOWER
5 HP 26 IN. CUT
499.95

(PRICES ON IN-STOCK ITEMS)

DON'T MISS OUR SIDEWALK SPECIALS

THIS FRI. & SAT.

FULTON BROS. LIMITED
CHESTERVILLE • 448-2195

FRESH GROUND HAMBURG, lb. $1.49
THRIFTY BACON, lb. 59c
OUR OWN CURED BACON,
By The Piece, lb. 99c
BEEF STEW, lb. $1.89
FULL SLICE ROUND STEAK, lb. $2.39
BABY BEEF LIVER, lb. 79c
M.L. WHOLE SMOKED COTTAGE ROLLS
lb. $1.69

PRODUCE

FROZEN CHERRIES — 22 lb. or 11 lb. PAILS
NEW CROP OF HONEY NOW IN
MELBA APPLES, lb. 29c
LOCAL CUCUMBERS, 5 for $1.00
LETTUCE, each 29c
LOCAL POTATOES, lb. 9c

BAKE GOODS

DINNER ROLLS, doz. 79c
UNSLICED WHITE BREAD, loaf 49c
RAISIN DUTCHI DOUGHNUTS, 6 for 79c

EARL'S MEATS
448-2324 Chesterville, Ont.

Bargains !!!
Bargains
Bargains

Byers BUILDING SUPPLIES
MAIN ST. 448-3318

ROXBOROUGH AGRICULTURAL SOCIETY

This Message Sponsored By These Community Minded Businesses!

CARL-DON EQUIPMENT
YOUR INTERNATIONAL HARVESTER EQUIPMENT CENTRE
CHESTERVILLE 448-2166 • 448-2152
MOUNTAIN 989-2049 • 989-2051

CARL'S RADIO & TV
984-2050
FINCH

PETER BABCOCK LIMITED
SURGE DAIRY FARM EQUIPMENT
984-2991
RR1 FINCH

B.F. BARKER
IMPERIAL OIL AGENT
MONKLAND 346-5504

GLENN McMILLAN
GENERAL INSURANCE
11 FAIRVIEW DR.
AVONMORE
346-2188

CO-OP
QUALITY PRODUCTS
FINCH 984-2450
CHESTERVILLE 448-2377
CORNWALL 933-4935

STEINBURG MOTOR SALES
DODGE CHRYSLER
WILLIAMSBURG 535-2052

Entertainment For All Ages

Roxborough Agricultural Society

AVONMORE FAIR

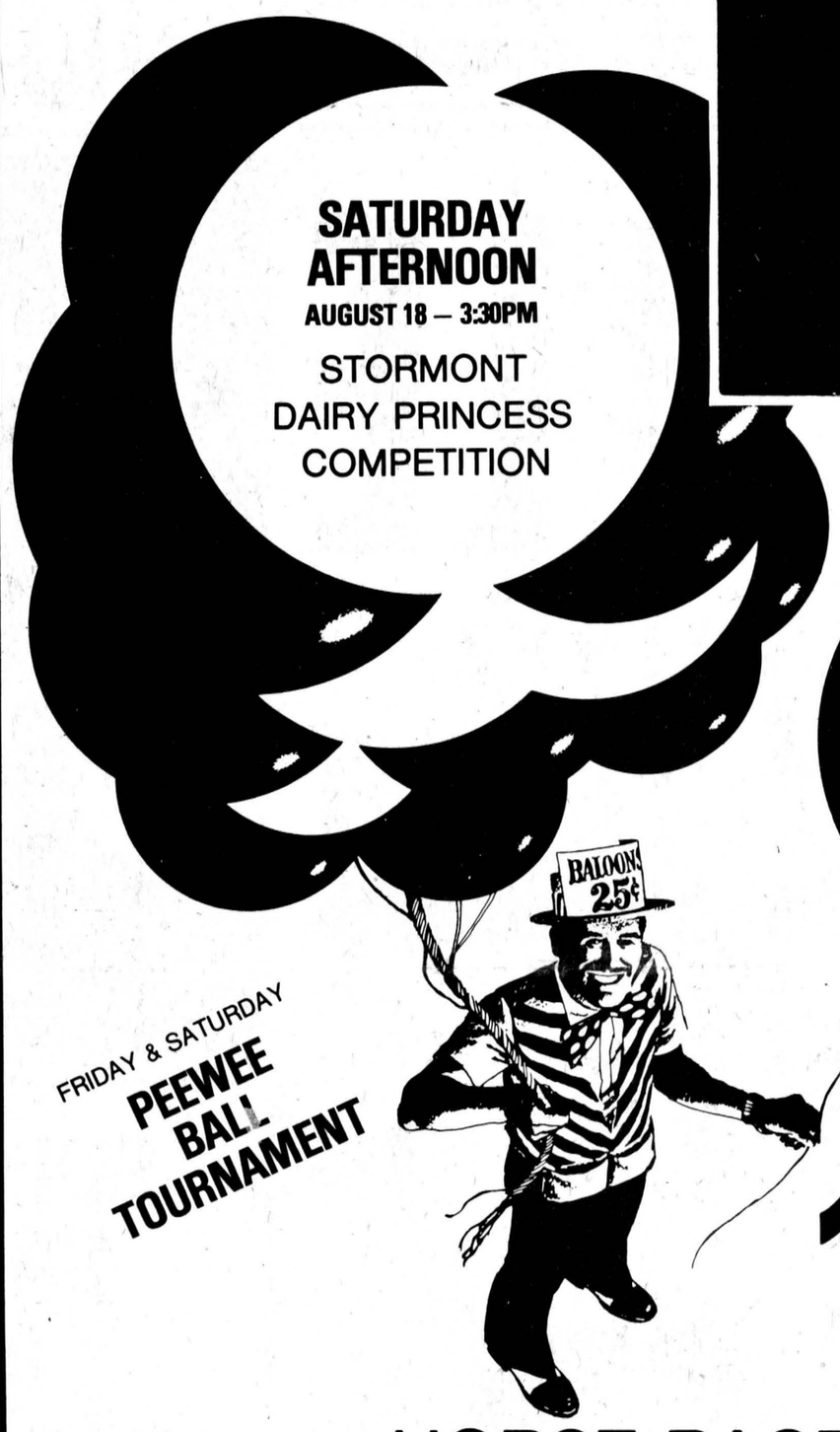

SATURDAY, AUGUST 18
GRAND OPENING
2PM

MILKING COMPETITION BY V.I.P.'s

AUGUST 16, 17 & 18

HORSE RACES • 4-H SHOW
LIVESTOCK EXHIBITS • DOMESTIC SCIENCE
HAND CRAFTS • DECORATED BICYCLES

DANCE — SAT., AUGUST 18, AVONMORE COMMUNITY CENTRE — 9PM SYLVESTER McDONALD & HIS CLANSMEN

THURSDAY, AUGUST 16
BAESBALL GAME
CFRA HAPPY BLUNDERERS
VS
MEMBERS OF ROXBOROUGH AGRICULTURAL SOCIETY



SUNDAY, AUGUST 19
FARMER'S HORSE RACES
1:00PM

BARKLEY'S STORE
GROCERIES AND GENERAL MERCHANDISE
AVONMORE
346-5765

BENOIT FURNITURE
WESTINGHOUSE APPLIANCES
RUGS AND CARPETS
CRYSLER
987-2012

JAMIESON CAMPBELL LIMITED
YOUR PURINA DEALER
GENERAL MERCHANT
BUILDERS' SUPPLIES
FLOUR & FEED
MONKLAND
346-5920

DELANEY BUS LINES LIMITED
CHARTER COACHES AND SCHOOL BUSES
AVONMORE
346-2063

A.L. BLAIR CONST. LTD.
CRUSHED STONE
SAND AND GRAVEL
MOBILE READY-MIX CONCRETE
MOOSE CREEK
538-2271

JACK H. BUSH
GENERAL INSURANCE
FINCH & AVONMORE

MARY'S RESTAURANT
MONKLAND — 346-5489

SHORT FARM EQUIPMENT LTD.
SALES & SERVICE
FARM MACHINERY
CHESTERVILLE — 448-2375

MacEWEN FORD SALES LIMITED
SALES SERVICE PARTS
MAXVILLE 527-2100
DIRECT LINE 347-2636
ALEXANDRIA 525-3766

MONKLAND EGG GRADING STATION
MONKLAND — 346-2154

chesterville's past

FROM THE RECORD
THURS., AUG. 17, 1939

Work of paving Water, Casselman and Ralph streets is going ahead rapidly under the direction of Roy Rupert, Finch engineer for the United Counties, and Ralph G. Smith, streets commissioner. The paving has been extended the full length of Water street to the residence of Reeve W.H. Casselman, who has been honored by his fellow members of Counties Council with the gift of a stretch of pavement leading past his residence from the river to Water street. The pavement is being made full width on Water street as far as the sidewalks go on both sides, and continues around the block by Trinity United Church. Extra width of paving to the north of Allison and Gillard store is being purchased by O.D. Casselman, owner of the block.

Meeting at convention at Finch, on Monday night, Conservatives of Stormont county selected Elzea Emard, former mayor of Cornwall, as their standard-bearer in the next Dominion election. The Liberals chose the sitting member for Stormont, Lionel Chevrier, K.C., Cornwall barrister, at their convention early in July. Delegates selected Dr. Emard in a straight contest with R.P. Milligan, young Cornwall lawyer. Frank T. Shaver, member of Parliament for Stormont from 1930 to 1935 and candidate in the last Federal election was nominated but withdrew before balloting.

Next week at Picadilly Theatre, Williamsburg, by popular demand, "Of Human Bondage." It is Somerset Maugham's world famous novel starring Leslie Howard with Bette Davis, Frances Dee, Kay Johnson and Reginald Denny.

Appearance of the Counties' Reforestration Plot at the southern end of the village is causing considerable comment favorable to the superintendent, Ralph G. Smith, Reeve Casselman and others responsible for the establishment and upkeep of the demonstration area. The flower beds set out by the Horticultural Society are making a fine show of bloom and are well set off by the generous strip of lawn bordering the street. It is estimated that 100 of the 13,000 trees set out this spring have failed to take root and the plot, is said by Reeve Bryan, Mountain to be the finest he has inspected east of Toronto this summer.

Chesterville Fair billed for Monday and Tuesday, Sept. 4 and 5, will be truly bigger and better than ever this year with more classes added to the prize list and an up-to-date show ring to be built in front of the grandstand for the showing of the horses. The field crop competition was conducted by the Agricultural Society in an effort to stress the importance of good seed. Seventeen district farmers were entered and judging has been completed of the fields by J. Hume Grisdale, Iroquois. The Federal and Provincial Departments of Agriculture each contributed $25 and the Society gives a like amount to make $75 in prize money. A new feature this year are four classes each for Bronze turkeys, Pekin ducks and Toulouse geese to the poultry department. For all departments 91 special prizes are offered, with cattle taking the greater share of 47.

A rink of the Chesterville Ladies' Bowling Club brought home honors from Ottawa on Tuesday in the form of the Garland Cup and four cushions as individual prizes when Mrs. P.S. Boyd, Mrs. Haldane Durant, Mrs. W.O. Dixon with Mrs. Lyle Marcellus as skip, came out first over 20 rinks representing Almonte, Kingston, Ottawa and Chesterville Ladies' Clubs.

A very pretty wedding was solemnized at the home of the bride's brother, Mr. Charlie Brownell, Finch on Saturday evening, July 29, when Olive Roberta, youngest daughter of Mr. G.I. Brownell and the late Mrs. Brownell of Seventh Ave. West, Osnabruck was united in marriage with Albert Elmer Flegg, second son of Mr. and Mrs. S.A. Flegg of Cardinal.

Ladies hairdressing specials for this Friday and Saturday only--Free manicure with permanents and finger waves 15 cents. Mrs. Jean Ballantyne, experienced operator, will assist Mrs. Harry Cassidy, Chesterville.

FROM THE RECORD
THURS., AUG. 18, 1949

Monday evening at an executive meeting of the Chamber of Commerce held at the home of the President, George Barkley, the names of the swimmers in the Reforestration and Conservation essay contest sponsored by the Chamber of Commerce were announced. The contest was entered by students from the public school and two rural schools. The winners were: first, Graeme Miltimore: "If every person in Canada planted one tree, there would be 12,000,000 if they planted two that would be even better." Second, Beverly Shaver: "Space should be allowed between rows of trees for water sprayers and small tractors in case of fires." Third, Hubert Tupper: "People should not be able to chop down any nice little tree they see as a Christmas tree. Trees for such purpose should be grown in special lots."

A small but enthusiastic crowd of flower lovers turned out Tuesday evening to view the annual flower show of the Chesterville Horticultural Society. The T. Eaton Trophy was awarded to Mrs. G.G. Merkley for winning the greatest number of points and Mrs. Don Cross received the Robert Simpson award for her very interesting collection of cacti. Best collection of roses, Mrs. George Merkley, gladioli, Mrs. Harry Hummel, dahlias, Mrs. Huges. In the potted plant class, best african violet, Mrs. L.H. Doering, Gloxinia, Miss Helen Moad. In the decorative division, table centre, Mrs. G.C. Lacey, miniture bouquet, Mrs. George Merkley. For children's exhibit, giant zinnias, Jean Doering.

On Aug. 11, Mrs. George Barkley was hostess to the monthly meeting of the afternoon Auxiliary W.M.S. Mrs. W.O. Dixon was acting president in the absence of Mrs. W. Wight. Mrs. Chas. McMillan, accompanied at the piano by Mrs. A. Graham, sang, a solo entitled "Only a Beam of Sunshine." The program, "Gifts Galore for Europe and Asia," was in the form of a playette acted by the women, Mrs. W. Gerton and Mrs. C. Thompson represented Canadian women and Mrs. Geo. Barkley and Mrs. Bryon Campbell represented the German women.

On Thursday last, the Kearn's ball field was the scene of a hard-fought game of softball between the Chesterville Muscels and the Connaught Meadowmice. The final score was 27-16 for the Meadowmice. Chesterville: Ruth Weatherton p, Connie Jarvis c, Shirley Munroe 1b, Evelyne Ouderkirk 2b, Emily Olson 3b, Marion Morris ss, fielders, Jean Moran, Ronona Boyle and Hazel Merkley. Connaught: Kay Sirvage p, Barbara Sirvage c, Donelda Wheeler 1b, Kay Barrett 2b, Loretta Masterson 3b, Margaret Kelly ss, fielders Rose Coyne, Betty Kelly and Helen Masterson.

FROM THE RECORD
THURS., AUG. 13, 1959

Chesterville telephone users are going to find it easier to get through to Winchester after this weekend. George Thompson acting manager for this region, announced this week that three new telephone circuits are scheduled to go into operation between Chesterville and Winchester within the next few days. The manager said the installation of the circuits was necessitated by the constantly growing telephone traffic between the two villages.

Tenders were opened last week for the building of the new St. Mary's Separate School here. Chairman Francis Moriarty presiding. Specifications call for a four room building. Four tenders were received and the lowest tender submitted by Andre Wouters, Metcalfe was accepted. His price came to $65,000 for the proposed structure. The architect is H.H. Roberts, Westport. The agreement now waits the approval of the Department of Education before the contract is signed.

Mr. and Mrs. Thomas McCadden, Chesterville, wish to announce the engagement of their daughter, Barbara, to Wilson Smirle, son of Mr. and Mrs. Jake Smirle, Crysler. Marriage to take place Sept. 5 in St. Mary's Church, Ottawa, at 10am.



RETURN TO DARKEST OTTAWA

the editor's notebook

"Once you're in the cute, all you think about's the loot" the cowboy sang again and again as he climbed onto the back of the giant brahma bull during the weekend's rodeo at Crysler. It sounded more as if he were trying to reassure himself than entertain those around him with his vocal abilities because in the next few seconds the gate opened the cowboy was being hurtled around the ring by 2,000 pounds of bellowing fury. Try as he might, he couldn't hang onto his strap and was thrown to the ground where the ill-tempered beast trampled him and then turned on the gaudily dressed clown whose job it was to distract him long enough to allow the fallen rider to reach safety. Remarkably, the cowboy got back up again and although badly shaken made it out of the ring. The clown, nursing a trampled hand, shook off his injury and was able to joke about it a few minutes later. Who says the Wild West is dead when men are willing to ride around a ring on the back of a bull goaded into a rage and who willingly allow themselves to be tossed around like corks in a windstorm atop a saddleless, bucking horse?

While most of us get our thrills vicariously, watching professional athletes pulverize themselves into early physical disability or Gary Cooper staring down a bad guy at high noon, these men make a living bringing their fantasies to life. No late night duster movies for this breed: for them the Wild West is alive - if not exactly well, and they have the broken bones and patchwork stitches across abdomens to prove it - in every city and town in Canada and the U.S.

It's comforting to know that even in this age of the welfare state, when every day a new pressure group calls for increased safety measures in every aspect of our daily lives, there are still a few left who are willing to throw caution to the winds and pit themselves against the primal strength of a brute animal. To them the West is a state of mind and even if those winds have blown them through such non-western locales as Crysler, for this group they'll always be rolling those lonesome tumbleweeds. - **robin morris** -

Disturbing reports are coming from Toronto that the Ontario government is considering using funds from the province's three lotteries to finance health care. Treasurer and former health minister Frank Miller has confirmed that the issue has been debated at senior cabinet level as Queen's Park tries to come up with ways to circumvent the health-care price spiral. With health spending cutbacks more the rule than the exception in Ontario today, the existence of the $73-million pool created by Wintario, Lottario and the Provincial lotteries must be a strong temptation at least to some politicians.

Health care and education are the twin cornerstones upon which provincial governments are now built and as such neither should be funded by lotteries. They are simply too important to have their existence dictated by the roll of the dice, even though the Provincial was brought into being as a means of providing extra funds for medical and occupational health research.

To put all the lottery funds into one basket would create a false sense of security as far as health care is concerned. Experts state that although lotteries do increase their revenues for a time, they are not the goose that laid the golden egg and sooner or later they level off. If all their revenues are directly diverted to one specific, and essential, government serivce, they become in effect a new form of taxation and a regressive one at that, since too often those who can least afford to purchase tickets are the ones who spend the most money in hopes of striking it rich. Most regular lottery ticket purchasers are unaware of the astronomical odds against them winning the big prize, which in the case of the million dollar pots of gold are greater than being struck by lightning and 20 times greater than being the victim of a homicide.

And not only are lotteries a throwback, but there is no guarantee that they will be forever able to generate more income. In the case of health care, funding should be on a stable basis with guarantees of increases. This leaves only direct taxation, which may be unpopular but at least is inevitable.

If the provincial government is serious about finding alternative means of health care financing, it should look seriously at diverting lottery funds to some of its less essential services thus freeing revenue from direct taxation for health care.

To leave the health and well being of each and every resident of the province at the mercy of legalized gambling is morally bankrupt and is one step away from using the proceeds of off-track betting to finance education. - **robin morris** -

Member of the Ontario Weekly Newspaper Association

THE CHESTERVILLE RECORD
Second Class Mail Registration No. 0242
P.O. Box 368 — Chesterville — 448-2321 - 2322
Subscription Rates: $8.00 per year, within a 40 mile radius of Chesterville, $10.00 per year, outside the 40 mile radius
U.S.A. and Foreign, $15.00 per year
A ST. LAWRENCE PRINTING CO. LTD. PUBLICATION

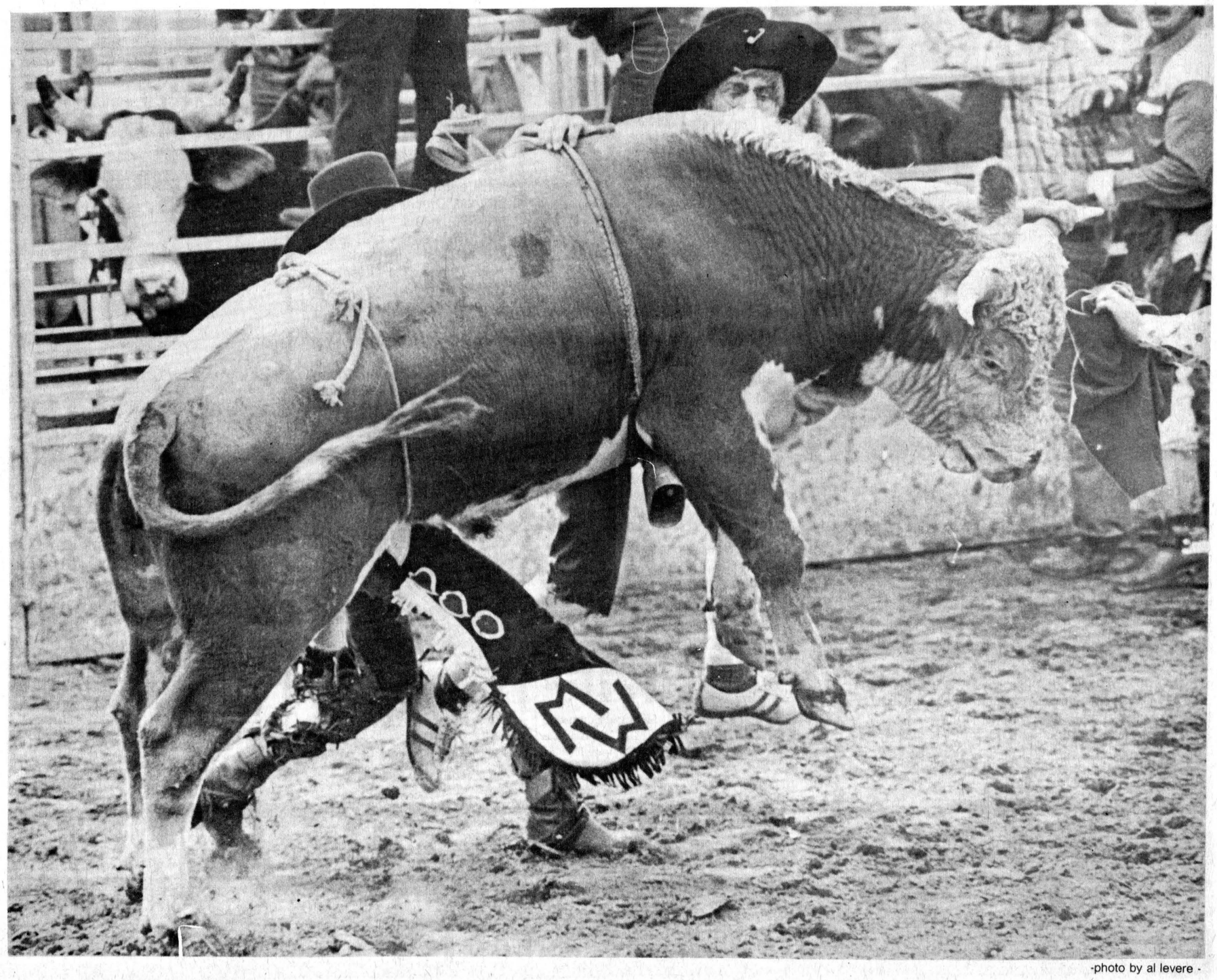

-photo by al levere -

Nora Clancy's final duty

Dairy princess opens fair



HARRISON'S CORNERS (Staff) - After two years as Stormont Dairy Princess Nora Clancy will be relinquishing her title. Her last official duty as local ambassador for the dairy industry will be opening the Avonmore Fair Saturday before handing over her sash and tiara.

As a representative for dairy farmers and the milk industry in Stormont County, the blond, blue-eyed 20-year-old has had to address large groups - something she had not done before. But being a dairy princess "taught me I can do it." Her facility for talking with people has improved so much that "sometimes I don't even need notes and still don't put people to sleep," she laughs.

During her first reigning year, Nora addressed various community organizations and visited one school. However, after exchanging ideas with other county princesses at the annual Ontario Dairy Princess Competition at the Canadian National Exhibition in Toronto last year, she stepped up her promotion campaign in Stormont after winning the crown for a second time. With the help of co-ordinator Karen McIntyre she visited numerous Women's Institutes, among other local groups, and eight schools.

While trying to educate the public about milk and milk products with a soft-sell approach, she learned a lot about nutrition. A milk convert, she no longer drinks carbonated soft drinks and conscientiously snacks on milk. She now also eats butter, preferring it to the more artificial substitute margarine.

For younger audiences Nora prepared posters and put on skits like "Weak Willy meets Muscle Mike" to stress the virtues of milk. For the older audiences she often took recipes or talked on the milk industry in Ontario. But, because a "surprising" number of people are not aware of the existence of a dairy princess, she often talks about her role and the nature of the princess competition.

The youngest of five girls, Nora may never have competed for the title if had she not joined a 4-H Club after her family moved to the Black River Road from Cornwall's Pitt Street 10 years ago. Since joining the agricultural club at age 12, she has actively participated and excelled in club workshops and projects. In eight years she has won trophies for Outstanding member in Stormont County, Grand Champion Showman, Reserve Junior Champion and top Vet Club member.

Showing cattle is her greatest enthusiasm. At the Avonmore Fair this weekend she will be showing her eighth 4-H calf, Toby, which she has been training since June. Her father, a Domtar employee who raises cattle on his 100-acre farm, also plans to enter two heifers in the fair. While she likes the actual competitiveness of the situation, Nora also considers showing cattle a learning experience. "You realize where you stand in the county and how you can improve your herd," she observes.

While she devotes much of her time to training show calves, Nora is also training herself for a career as an agricultural representative at the Ste. Anne de Bellevue campus of Macdonald College. Entering her second year in the Bachelor of Science and Agriculture degree program, she is studying soil, plant and animal sciences, genetics and biochemistry. Although she finds academics tough, she still found time last year to train and show a calf at the College Royal, where she was interviewed by Country Report's Ed Needham.

This summer Nora is working as a park attendant at Woodlands Beach Park near Long Sault where she enjoys outdoor duties.

As dairy princess she had a responsibility to return to the area, but next year she hopes to find a job on a Quebec farm where she can learn a little French. Her horizons aren't limited to national borders, however, and after that she hopes to participate in an international exchange.

For the future? Public relations or television interviewer for agriculture, agrep or farmer? Definitely not a briefly entertained career as a dental hygienist. Maybe even ...meeting a farmer with a herd of show cattle.

$2,700 on races at South Mountain

SOUTH MOUNTAIN (Staff) - Track events are a major feature at the South Mountain Fair starting Friday and running through to Sun. Aug. 19. Friday at 6:15pm is the time of the first of eight heats of harness racing for a total purse of $1,200 with parimutuel betting. And at 1:30pm on Saturday a purse of $1,500 is up for grabs in another eight heats of harness racing.

As well as racing Mountain Township's 87th annual Fair will be the scene of local, western, English and heavy horse shows. The local horse show starts at 8am Friday and continues all day with cash, ribbons and trophies in 11 events including novelty competitions like apple dunks and musical chairs. There will also be special prizes awarded to winners of the South Mountain ¼- and ½-mile derbies.

The western horse show starts at 8:30 Saturday with ribbons and cash awarded for the best competitors in 33 categories. Both cowboy's accuracy and style will be tried in events like keyhole, western riding and trail riding.

The heavy horse show starts at noon Sunday and will feature individual and team competitions. An annual trophy and $60 prize will go to the best open six-horse hitch. There will also be a hunter and junior horse show with 25 classes and a hunter classic with championships in all divisions.

Besides horses, the fair, which will be officially opened Saturday at 1pm by CJOH television announcer and retired CFL referee Ray Boucher, will feature huge Holstein and Ayrshire shows and as well as judging competitions for goat, sheep plus field crop, baking, handicraft and the like.

Judging entries in domestic science, handicrafts and flowers will be conducted at approximately 11:30 Friday morning with exhibits displayed right through to Sunday.

Saturday promises to be a full day for cattlemen when hundreds of dollars are up for grabs in Holstein and Ayrshire judging which starts at 11am.

Also starting at 9am on Saturday is the open pet show awarding ribbons to the most unusual, best groomed, largest, smallest, best behaved, best trained and best dressed pet.

This year's field and crop competition features five sections: hay and corn, grains and seeds, roots and vegetables, apiary and domestic products and fruits, all of which will be displayed in the exhibit hall after being judged.

A beef cattle show starts Sunday's events at 10am with eight categories of British and new beef breeds competing. The best exhibitor will be presented with a special trophy.

The major attraction at Sunday's sheep and goat shows starting at 2pm is the Eastern Ontario junior shepherd competition for entrants 10-19 years old. Contestants will be judged on trimming, preparing and showing exhibits.

FREE HALL

FOR MIXED PARTIES & WEDDING RECEPTIONS

1-235-7205
Mr. Sacoutis

Wedding Invitations

PRINTING

And replies, announcements, thank-you's, matches, serviettes, cake knives, etc., etc. . . . Three distinct lines to choose from.

448-2137

EASTERN ONTARIO GRAPHICS LTD.

CUSTOM PRINTING

CHESTERVILLE Hwy. 43 By-pass ONTARIO

TOWNSHIP OF WILLIAMSBURG

NOTICE RE: DISPOSAL SITES

Residents of the Township and the Village of Morrisburg are hereby notified as to the dates that the Disposal Sites are open:

Elma Disposal Site:
Every Tuesday, Friday and Saturday, 9 A.M. to 4 P.M.
Bouck's Hill Disposal Site:
Every Wednesday 1 P.M. to 4 P.M.
Every Saturday 9 A.M. to 4 P.M.

Any person found guilty of dumping garbage any place within the limits of the Township of Williamsburg other than these disposal sites (and this shall not mean that residents have the right to dump garbage over the fences at the entrances to the dumps) shall be liable to a clean-up fee of $25.00 for the first offence and $50.00 for the second offence and are also liable to a fine imposed under Provincial Statutes.

SIGNED:
Keith Schell,
Clerk-Treasurer,
Township of Williamsburg.
51-2

$1,500 FACTORY ALLOWANCE

ON MASSEY-FERGUSON'S CROP-SAVING COMBINES.



Crop-saving efficiency is built in as standard equipment with the Massey-Ferguson 540 and 550 combines. And a money-saving price is the newest option we're offering during Action Time '79 at our dealership. You can't afford to pass it up.

We've been given a factory allowance of $1,500 on the MF 540 and MF 550 combines which means extra savings for you.

Both combines feature fuel-efficient Perkins engines and exclusive hi-inertia cylinders that maintain constant threshing speed to put more clean whole grain in the tank.

Our factory allowances make it easier than ever for you to own a Massey-Ferguson combine. See us for full details or call.

ACTION TIME 79 — MF Massey Ferguson

This offer expires September 28 and is subject to available inventory.

USED TRACTORS

Are in the 'Interest Waiver Program' to March 1, 1979. Other used farm machinery, interest waiver up to May 1, 1980.

MF 1130 Diesel with cab, fully equipped
MF 1105 Diesel with cab, fully equipped. Low hours
MF 265 Diesel Demo
MF 180 Diesel - good cond.
MF 165 Diesel - real good
MF 50 Gas with loader
John Deere 2120 Diesel
IHC 574 - Cab & Loader, radio, real shape, low hours
Cockshutt 1450 Diesel
David Brown 950 Diesel with loader
Cockshutt 540 Gas - Cheap
Fait 411R Diesel - best offer

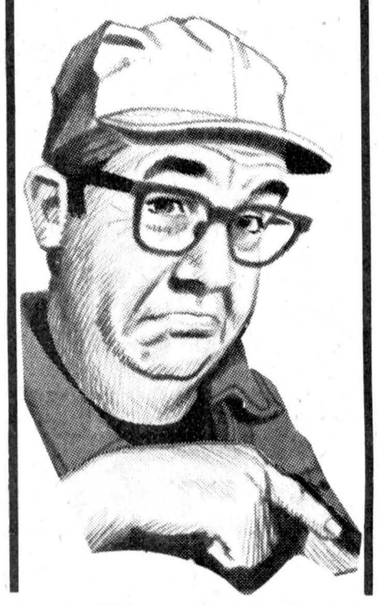

$400 FACTORY ALLOWANCE

ON MASSEY-FERGUSON'S HANDY 60, 67, AND 81 HP FUEL-EFFICIENT TRACTORS.



Big power in a small package, an easy handling tractor with the strength to get things done fast. They're waiting for you at our dealership with a special money-saving price during Action Time '79.

We've been given a factory allowance of $400 on all new MF 265-275-285 tractors which means extra savings for you on these popular MF utility tractors: MF 265—60 HP; MF 275—67 HP; MF 285—81 HP.

Here's what you get: Perkins diesel power, 8 or 12 speed transmission, and hydrostatic power steering with a short 12 foot turning radius. Plus, Massey-Ferguson dependability at big savings.

See us for details!

ACTION TIME 79 — MF Massey Ferguson

This offer expires September 28 and is subject to available inventory.

SHORT FARM EQUIPMENT LTD.

Massey Ferguson Sales & Service

RR 1, CHESTERVILLE — 448-2375

Chesterville swim team fifth at Winchester meet



Chesterville's Amy Youmelle hit the wall for a turn around in the 11 and 12-year-old girls' freestyle event in Saturday's swim meet at Winchester. Chesterville ranked fifth of six teams as they rebuild a team which has been non-existent for the past two summers. The local team will be attending a meet in Nepean next Tuesday and members will be washing cars in the bank parking lot this Saturday to raise funds for the trip.

- staff photo -

WINCHESTER (Staff) - In spite of a fifth place finish at Saturday's swim meet here, Chesterville speed swimming team members and coaches are optimistic about the future.

Chesterville has been without a speed swimming team for the past two summers and Saturday's six-municipality event was the first real taste of competition for many local youngsters.

The Chesterville team collected 99 points to finish just one better than sixth and last place Manotick at 98. Host Winchester easily swam away from the field with 429 points as Cardinal placed a distant second at 230, Prescott 220 and Russell 121.

Winchester swimmers won four of the 11 individual awards while Prescott had three, Cardinal and Manotick two each.

Chesterville got its best effort from five relay teams as they placed well enough to collect 48 points.

The top local individual over the day was Todd Blaine in the eight years and under class. He won the freestyle and back-stroke events and ranked third in the breaststroke.

Chesterville's other first place finish came in the 15 years and over boys freestyle with Stuart Chambers, Peter Elliott, Kim Cass and Steven Jones making up the team.

Second place finishes were recorded in the 13 and 14-year-old freestyle races for boys and girls. The girls team was comprised of Dawn McPhail, Angela Ganter, Jackie Boulanger and Shawna Holtby while Rene Boulanger, Brian Moss, Derrick Morrison and John Kelly were on the boy's team.

The 13-and 14-year old girls also collected a third in the medley relay with Shawna Molloy, Kim Beazer, Angela Ganter and Amy Youmelle swimming.

The 15 years and over girls' freestyle team of Kim Beazer, Susan Rance, Joanne McPhail and Amy Youmelle also ranked third.

Other thirds were recorded by Kim Beazer in the 13 and 14-year old breaststroke, Shawna Molloy in the 13 and 14-year-old backstroke, Jim Lefebvre in the 15 years and over breaststroke and Steven Jones in the 15 years and over freestyle.

Peter Elliott was fourth in that same race.

Jerrold Boulanger placed fourth in the 11 and 12-year-old freestyle event as Shirley Chambers finished fourth in the 15 years and over individual medley.

The local swim team will be sponsoring a car wash at the Scotia Bank parking lot this Saturday. Proceeds will go towards renting a bus to attend a meet at Nepean next Tues., Aug. 21.

THE CHESTERVILLE RECORD SPORTS

Green Machine shocks Pot Bellies in CBHL

(Staff) - Green Machine upset the Pot Bellies' apple cart in the Chesterville Ball Hockey League last Wednesday.

Two weeks ago Pot Bellies posted a narrow victory over Lyle's Lions to pull into sole possession of first place. Their future was just getting to look rosy when the boom dropped last week.

Green-Machine, winners of only one game going into last week's action, stunned the leaders 3-1 while Lyle's Lions got past Odd Squad 1-0 in the late game to pull back into a share of the top spot.

So the end result from last week's two close games has tightened the run for the pennant again.

Green Machine broke the game open in the third period with powerplay and shorthanded goals to sink the Pot Bellies' winning streak at four. The victory also halted Green Machine's losing string at four games.

Richard McMillan got Green Machine on the scoreboard at 8:37 of the opening period but the lead was short-lived with Ron Leclair countering two minutes later with a solo effort to beat Richard Desormeaux.

The score remained tied until midway through the final stanza when Larry Kelly converted a Doug Shay pass with Pot Bellies' defenceman Sonny Paul sitting out a major for throwing his stick.

Less than four minutes later Shawn Chambers picked up his second point of the night with McMillan drawing the assist and captain Shay sitting out a minor penality.

The second game turned into a goaltender's duel with Pete Monast outlasting John Elliott.

Elliott was superb in the Odd Squad cage and only Neil Kittle was able to direct a shot behind.

The breaker came with 4:52 played in the third period.

Tonight, Green Machine takes on Lyle's Lions in the 7pm game while Odd Squad does battle with Pot Bellies in the second game.

League action has been postponed next Wed., Aug. 22 but it will resume the following week.

CBHL Standings

	GP	W	L	F	A	PTS
Lyle's Lions	9	6	3	32	15	12
Pot Bellies	9	6	3	22	17	12
Odd Squad	9	4	5	20	22	8
Green Machine	9	2	7	16	36	4

Motocross next Sat.

LONG SAULT (Staff) - Gartree Park, featuring a mile long cross country course, will stage its third motocross event of the season next Sat., Aug. 25.

Motorcycle drivers from across Ontario are expected to compete in several races in schoolboy, junior, senior and expert divisions.

Last month's event attracted 42 bikers with a total purse of $1,350 plus a contingency sum of $2,000 awarded to Honda drivers by Honda of Canada.

The park is located on county road 29 between Moulinette and Avonmore Roads. First race is at 12noon and admission is $3 with children under 12 free.

COMING BACK SOON!



'FATS'
MEN'S HAIR STYLING
FINCH, ONT.

READY MIX CONCRETE
CRUSHED QUARRY STONE
... all types



CALL TOLL FREE:
ZENITH 8-1280

GRANT READY MIX
CORNWALL

PATZ
HALLMAN SILOS
ARCTIC CAT
ACRES EQUIPMENT LIMITED
case
BUSH-HOG
Pesseth Pumping systems
Winchester, Ont.
mix-mill

OFFICE 774-2643
PARTS & SERVICE 774-2295
SALES 774-2834

TOLL FREE 1-800-267-8235 (Area 613)

WINCHESTER	LORNE ACRES	774-3129
	DAVID ACRES	774-2748
CHESTERVILLE	RON JOHNSTONE	448-2964
ST. ANDREWS	JOHN BLATCHLY	938-1446
IROQUOIS	KEN TOWN	652-2041
OXFORD MILLS	GERRIT BEKING	258-2174
KEMPTVILLE	DAVID JAMES	258-5344
METCALFE	DON CARRIERE	821-1167

7th Annual Intermediate
BERWICK
DOUBLE ELIMINATION
FASTBALL
TOURNAMENT
BERWICK BALL PARK
AUG. 24, 25 & 26
Starts at 6:30 Friday Evening – All Day Saturday – All Day Sunday
16 Teams MEN'S DIVISION $1,100. Prize Money
$1,700 in prizes
16 Teams LADIES' DIVISION $600. Prize Money
TEAM TROPHIES + INDIVIDUAL TROPHIES
CHICKEN BAR-B-QUE on Saturday and Sunday
Meals and Refreshments all week-end
TOURNAMENT BREAKFAST
Saturday and Sunday
9:30 - 11:30
In the Berwick Community Hall
Sponsored by the Berwick W.I

5th ANNIVERSARY SALE
STARTS AUG. 9 TO AUG. 25
Slightly damaged
BIFOLD DOORS & SLABS
various sizes
AT DISCOUNT PRICES
1" x 5" V JOINT CEDAR
Special 25¢ per li. ft.
Many more in store specials
CHARGEX VISA
Always A Buy At A Pal Yard
master charge
Retail Lumber and Building Supplies
PAL
LANNIN LUMBER MART
STORE HOURS
HIGHWAY 31, JUST SOUTH OF WINCHESTER
Our once a year Anniversary Extra Special
Selected Panelling
500 Sheets
ASHEN BIRCH
$6.50 sheet
100 Sheets
COLONIAL BIRCH
$6.50 sheet
Mill Run
While quantities last!

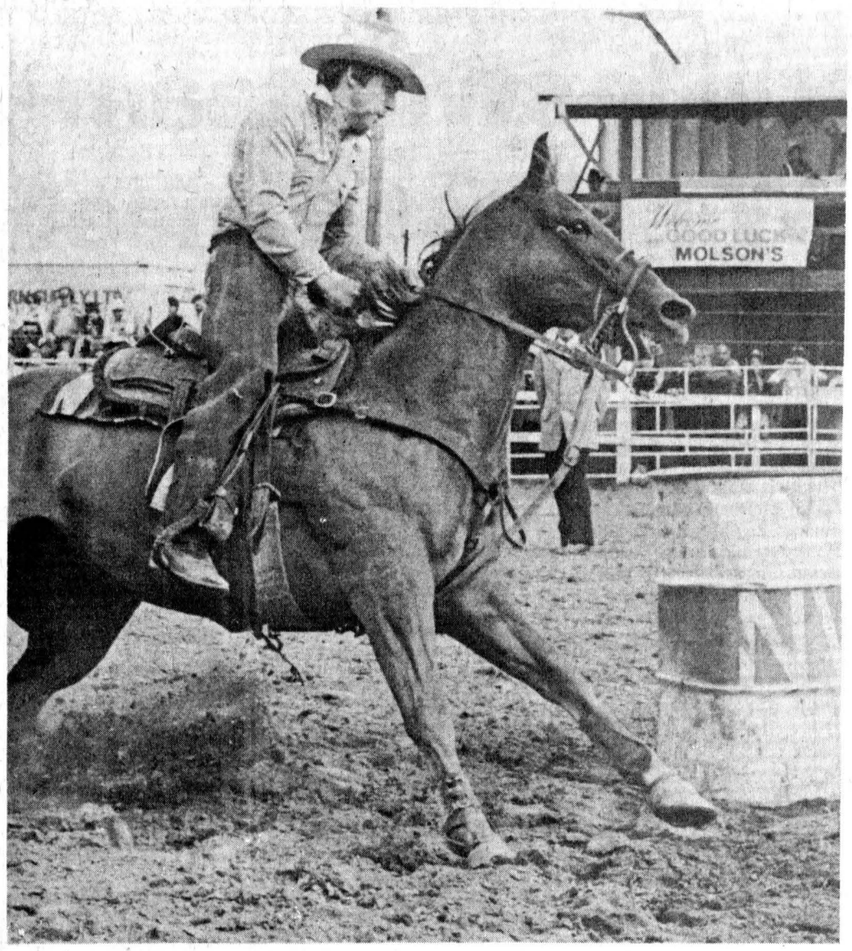

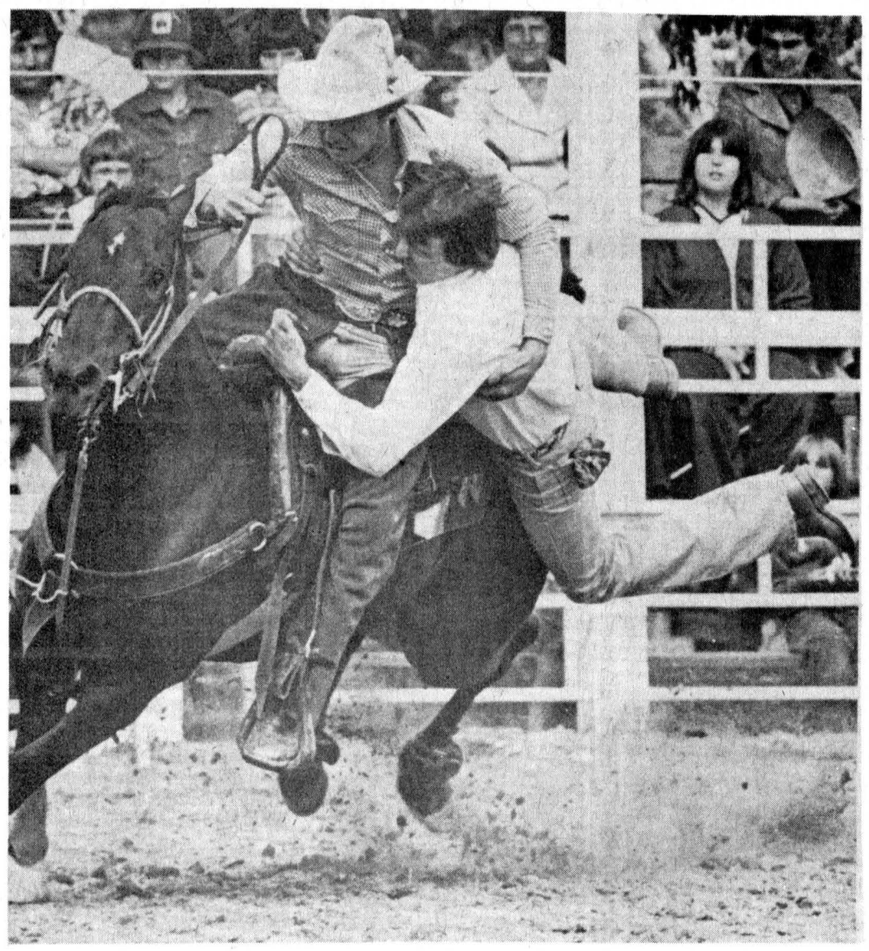

Larry Simzer big winner at gymkana

Larry Simzer of Ogdensburg, N.Y., had himself a whooping good time at the Crysler Western Week this year. Competing against over 30 other riders in the Eastern Ontario Gymkana championships on the weekend, Simzer rode away with two first place belt buckles and three second place rosettes in six events. Riding Jody's Joker, he won the flag and he won the pick-up event on Mac's Dolly Dee. Simzer was the runner-up in the barrel, polebending and quadrangular events. Above, he is shown steering Jody's Joker around a barrel in the quadrangular event and to the right Mac's Dolly Dee raises the dust as Simzer picks up his pick-up man.

- staff photos -

ODMSL playoffs start

(Staff) - Playoffs in two divisions of the Osnabruck and District Minor Softball League are getting started this week.

Post-season action in the bantam girls' division got started on two fronts last night (Tuesday) and play in the squirt girls' section will get started in Moose Creek tonight (Wednesday).

In the squirt girls' division, Berwick is in Moose Creek at 7:30pm tonight and Chesterville hosts Finch at 6:30pm tomorrow (Thursday) in the first game of their best-of-three semi-final set.

Chesterville and Finch are back on the field at 6pm Monday at Finch.

In the bantam girls' division, Crysler is playing Berwick and Finch is against Ingleside in best-of-three semi-final series.

The remaining divisions of the ODMSL are all finishing off their rained out games this week with playoffs to open next week.

Squirt Girls

	GP	W	L	T	PTS
Finch	9	9	0	0	18
Moose Creek	8	5	3	0	10
Chesterville	9	2	7	0	4
Berwick	8	1	7	0	2

Bantam Girls

Crysler	11	11	0	0	22
Finch	11	7	3	1	15
Berwick	11	6	5	0	12
Ingleside	11	3	7	1	7
Chesterville	12	0	12	0	0

LEASE
A NEW
1979 FORD GRANADA

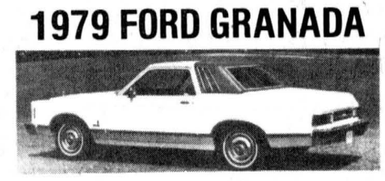

For as little as 143.96 per month
over 36 months (Plus Prov. Sales Tax)
ASK US ABOUT LEASING OUR OTHER VEHICLES
DROP IN TODAY TO
MacEWEN
FORD SALES LTD.
Maxville and Alexandria
Maxville Tel. 527-2100 | Alexandria Tel. 525-3766 | Direct Line Tel. 347-2636
"If you don't shop MacEWEN, you may pay too much"
OPEN EVENINGS

A cowboy's lot is not an easy one

CRYSLER (Staff) - Cowboy Gaylon Smith had intended to do more than just watch events at Crysler Western Week but one of the hazards of rodeoing got to him first.

While bull riding in Lima, New York, the week before, the seasoned cowboy found himself underneath the action.

"The bull danced all over me," said Smith now layed up for three to four weeks with three broken ribs.

However, his inability to perform in the ring didn't prevent Smith, a veteran rider of 18 years, from giving advice and cheering on other riders, especially his girlfriend Sue Short who took part in the barrel races Sunday afternoon.

A native of Fort Worth, Texas, Smith, 31, is a fulltime cowboy and has competed in rodeos all over North America. He figures he is currently winning the Ontario bull riding championship and is second in the bare back riding. He said he is anxious to get back in the ring to maintain his standings and is looking forward to competing in the Ontario finals in Toronto in mid-October. The top 10 cowboys in each event, determined by the greatest amount of money earned in Ontario in rodeo prize money over the season are eligible to compete in the provincial finals.

Although Smith has a home near Peterborough, rodeoing keeps him on the road most of the time, usually travelling with three or four others to cut down on expenses.

During the summer he and fellow cowboys compete in the northern rodeo circuit which include various Canadian competitions and some in the United States. This is his first full season in Canada in several years.

For the winter months he heads south to rodeos in Texas and Florida. He says winter is less hectic than the summer and he can usually manage to take some time off.

Smith says he has always made a good living rodeoing and has been on top in a good many competitions over the years. He estimates a good cowboy doing the circuits could win $600-$800 in one week. He usually brings in $300-$500 a week, 12 months a year.

By now, Gaylon, Sue and a few others have probably reached Thunder Bay where another rodeo is set to go. He says he enjoys the life of a rodeo cowboy and will be doing it for a while to come. And as the competition gets tougher, "I'll just have to try harder that's all," he says in his Texas drawl.

Hart, Bird representatives to school board

OSNABRUCK CENTRE (Staff) - In negotiations over the construction of a swimming pool in Ingleside councillor Frances Bird and reeve Stewart Hart will be officially representing Osnabruck Township council at future meetings with the SD&G Public School Board.

The two were appointed at last Tuesday's regular council meeting following a request from J.M. Beveridge, executive assistant to the director of education, for a council spokesman and a representative from the Osnabruck Township Recreation Association. Mrs. Bird already represents council on the recreation association executive.

Preliminary negotiations for a possible 99-year lease on land adjacent to Rothwell Public school where an indoor pool would be built are slated this month in an effort to meet Wintario requirements for funding with matching grants. Township council approved a 99-year lease July 30 at a special meeting on condition that the school board and the Ontario Municipal Board approves it as well.

If all parties accept the lease committees will be formed to organize the project, said Mrs. Bird in an interview last week.

She said there is a tentative plan to issue press releases after pool committee meetings to keep the public informed properly.

Despite Mrs. Bird's optimism that the project will get underway, neither cost estimates nor blue prints are being revealed until it is completely approved.

The only available figure is the cost of the tentative draft designed by Canada Swimming Pool Design Associates - $3,500. This sum is recoverable from Wintario if the pool is approved.

CONSEIL D'EDUCATION DES COMTES DE
STORMONT, DUNDAS AND GLENGARRY
COUNTY BOARD OF EDUCATION

THE S.D. & G. COUNTY BOARD OF EDUCATION

Through The Alternative School
Will Offer The Following Programs in September, 1979:

1. AGRICULTURAL TECHNOLOGY PROGRAM:
Successful applicants for the Program will study Agriculture, English and Mathematics at senior level. In addition students will be expected to participate in a work experience program by living on a farm and carrying out work assignments prescribed by the farm owner on alternate weeks. Upon successful completion of the Program, the student will be awarded a total of seven (7) credits towards the Secondary School Graduation Diploma.
The full-year Program will welcome applicants who have left school before completing requirements for the Grade 12 Diploma or who are presently contemplating leaving school. All applicants must be sincerely interested in Agriculture as a life-style.

2. AUTO MECHANICS CO-OP PROGRAM:
Successful applicants for the Program will study English (1 credit), Mathematics (1 credit), and Auto Mechanics (2 credits) at the senior level during the first semester, ie., from September 4th, 1979 to January 29th, 1980. The school day will begin at eight o'clock and end at one o'clock in the afternoon. In addition to the four credits obtained during the first semester students may acquire another three credits during the second semester by participating in the on-the-job training program in co-operation with local garages.

3. SPECIAL COMMERCIAL PROGRAM FOR MATURE APPLICANTS:
The recommended minimum requirement for admission is Grade 11 or equivalent. The Special Program will include courses in Business Communications and Procedure, Accounting, Business Mathematics and Stenography, and will award, upon successful completion, four (4) credits towards the Secondary School Graduation Diploma.
Successful applicants will qualify for acquisition of further credits on a Co-Op Education basis.

4. LIFE SKILLS - WORK SKILLS PROGRAM:
The 18-week Program will be given at various centres in the United Counties where demand warrants it. Former students of Occupational Programs in High School, as well as early school leavers will be welcomed to participate in a Life Skills course on alternate weeks. Other weeks students will receive training in work stations selected by program organizers and in accordance with the student's interests.
The Program is intended to provide the student with a better comprehension of Life Skills and insights on how to obtain and retain employment. It therefore offers no salary nor does it guarantee permanent employment.

5. ACADEMIC COURSES:
Academic courses at Grade 11, 12 and 13 level in most subject areas on an independent study basis and according to demand.

Students should register now for any of the courses above by contacting the Alternative School at 933-6990.

42-1

ORIGINAL BRIGGS & STRATTON SERVICE PARTS
SMALL ENGINE
PARTS
WISCONSIN
MTD • BOLENS
Dealers & Garages Check Our Prices Before You Buy!
POWER PRODUCTS LAUSON PEERLESS TECUMSEH
WHY WAIT FOR THAT PART WHEN WE MAY HAVE IT IN STOCK
STEWART ELECTRIC
OSNABRUCK CENTRE
537-2101
Oct. 79

savings on drinks



Sunspun pink or regular, frozen lemonade 12 1/2 fl. oz. tins 3 for 1.00

meat savings
Pride of Canada store sliced cooked ham lb 2.18
Schneiders, 2 oz. pattie beef burgers 2 lb pkg 4.39
Burns golden garlic polish sausage lb 1.49
Swifts Premium or Lazy Maple rindless bacon 16 oz pkg 1.59
Campfire by the piece bologna lb .99
Swifts Premium skinless wieners 16 oz pkg 1.39
Swifts Premium breakfast strips 16 oz pkg 1.59
Swifts Lazy Maple sausage 16 oz pkg 1.79

produce savings
Canada No. 1 Green cabbage 4/1.00
Golden Yellow bananas 4 lbs./1.00
Canada No. 1 Local Grown Red tomatoes 2 lbs./1.00

lunch savings



with pork or regular deep browned Libby's beans 14 fl. oz. tins 2 for 85

Christie's biscuits chips ahoy 450 gram pkg 1.09
Fray Bentos corned beef 12 oz tin 1.59
Hostess assorted tortillas 250 gram pkg .79
assorted Del Monte fruit cups 4 x 5 oz tins 1.25

family & home care savings
Aqua Fresh, tooth paste 100 ml tube .89
Comet cleanser 14 oz cont .39
Royale bathroom tissue 8 roll pkg 2.39
Royale regular paper towels 2 roll pkg 1.15
Glad medium size freezer bags pkg of 20 .69
deodorizer, disinfectant Lysol spray 396 gram tin 1.89
bath size fresh bar soap each .59
powdered detergent 6 litre box 2.59
Ivory liquid detergent 682 ml cont 1.19
assorted varieties Agree shampoo 350 ml cont 2.19

Values effective until closing Saturday August 18, 1979
We reserve the right to limit quantities

lunch savings



Monarch added touch cake mixes 18 1/2 oz. pkg. .69

savings on drinks
instant decaffeinated Maxwell House coffee 8 oz jar 5.69
Neilson iced tea mix 24 oz tin 1.89
orange flavoured Jolly Miller crystals 3 x 11.4 oz pkg .59
Libby's Canada fancy tomato juice 19 fl. oz. tin .39
Bordens chocolate or vanilla milk shakes 9.5 fl. oz. tin .39
Koolaid assorted flavours drink crystals 600g tins 1.79

grocery savings
Gerber assorted juices, drinks or baby food 4 4 1/2 fl. oz. tins .88
Sunspun tomato ketchup 20 oz btl .88
Dr. Ballards specialty dog food 14 oz tin .39
Hunt's tomato paste 5.5 oz tin .39
Purina dog chow 2.5 kg cont 1.89

dinner savings

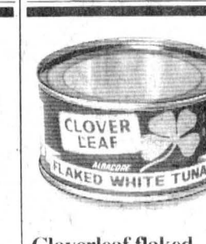

Cloverleaf flaked white tuna 184 gram tin 1.25

dinner savings
Uncle Ben's converted rice 907 gram pkg 1.49
Stouffer's frozen macaroni & cheese 12 oz pkg .99
York fancy frozen kernel corn 2 lb bag .99

grocery savings



with pectin raspberry or strawberry Aylmer jam 24 fl. oz. jar 1.15
St. Lawrence Corn oil 1.5 litre btl 2.99

meat savings



cut from Canada grade 'A' beef blade steaks lb. 1.18
cut from Canada grade 'A' beef chuck arm shoulder steaks lb. 1.38
Schneiders bologna, mac & cheese, chicken, headcheese, pickle & pimento or pork loaf lunch meats 6 oz pkg .78
you save twice with trim & price cut from Canada grade 'A' beef chuck short rib roast lb 1.38

Red & White Owner Operated
FINCH
RED & WHITE
OWNED & OPERATED BY ELBURN AND JEANNINE DUFFY
984-2268
STORE HOURS:
MON.-SAT.
8:30AM-6PM
FRI.: TIL 9PM

Mothers —

Don't let your sons be cowboys

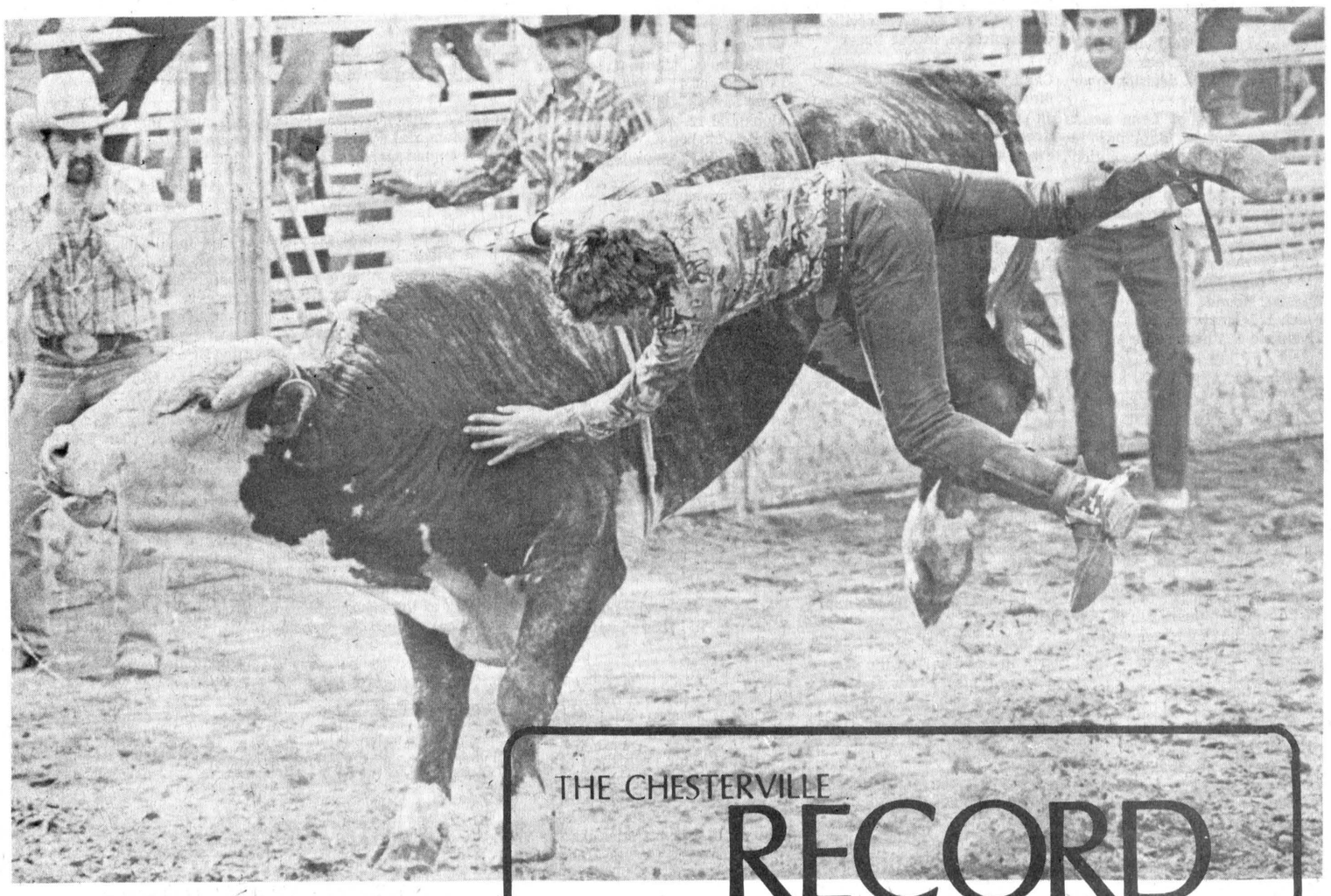

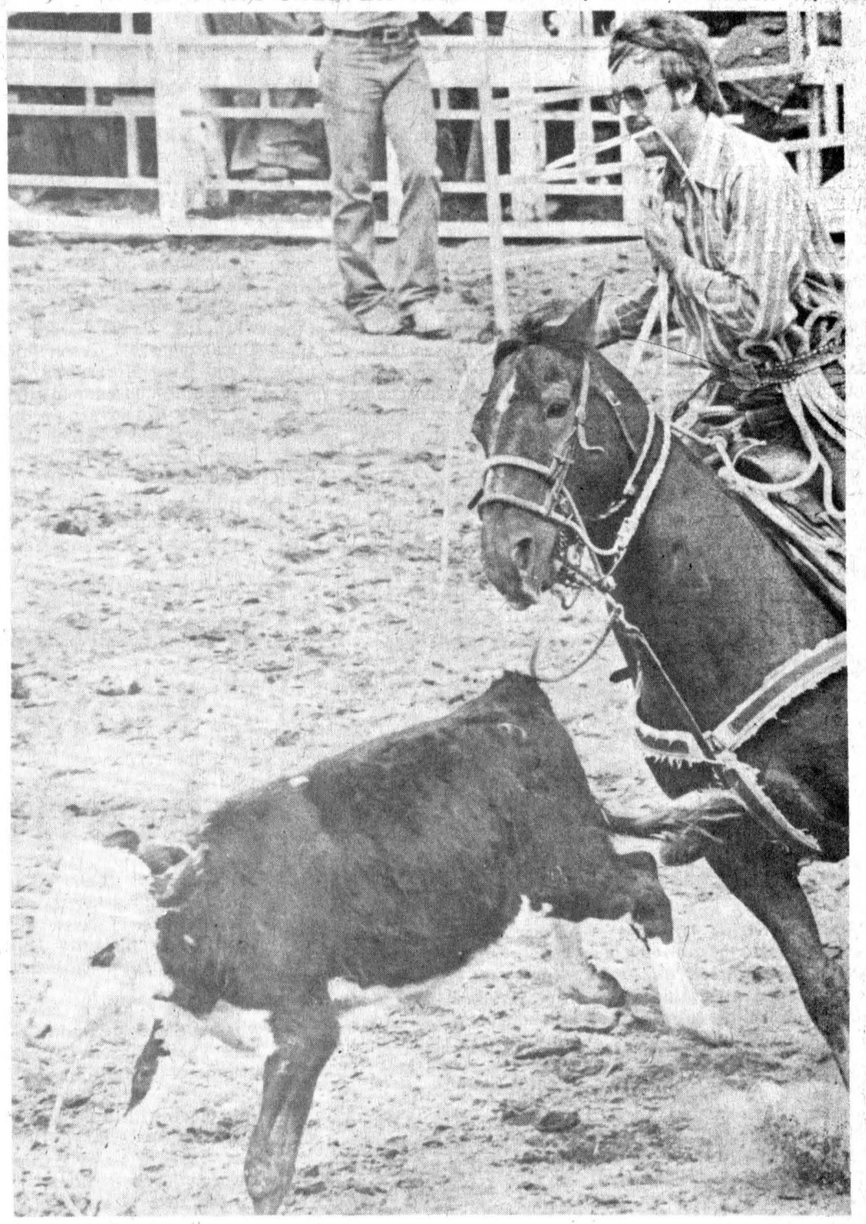

THE CHESTERVILLE
RECORD
SPORTS



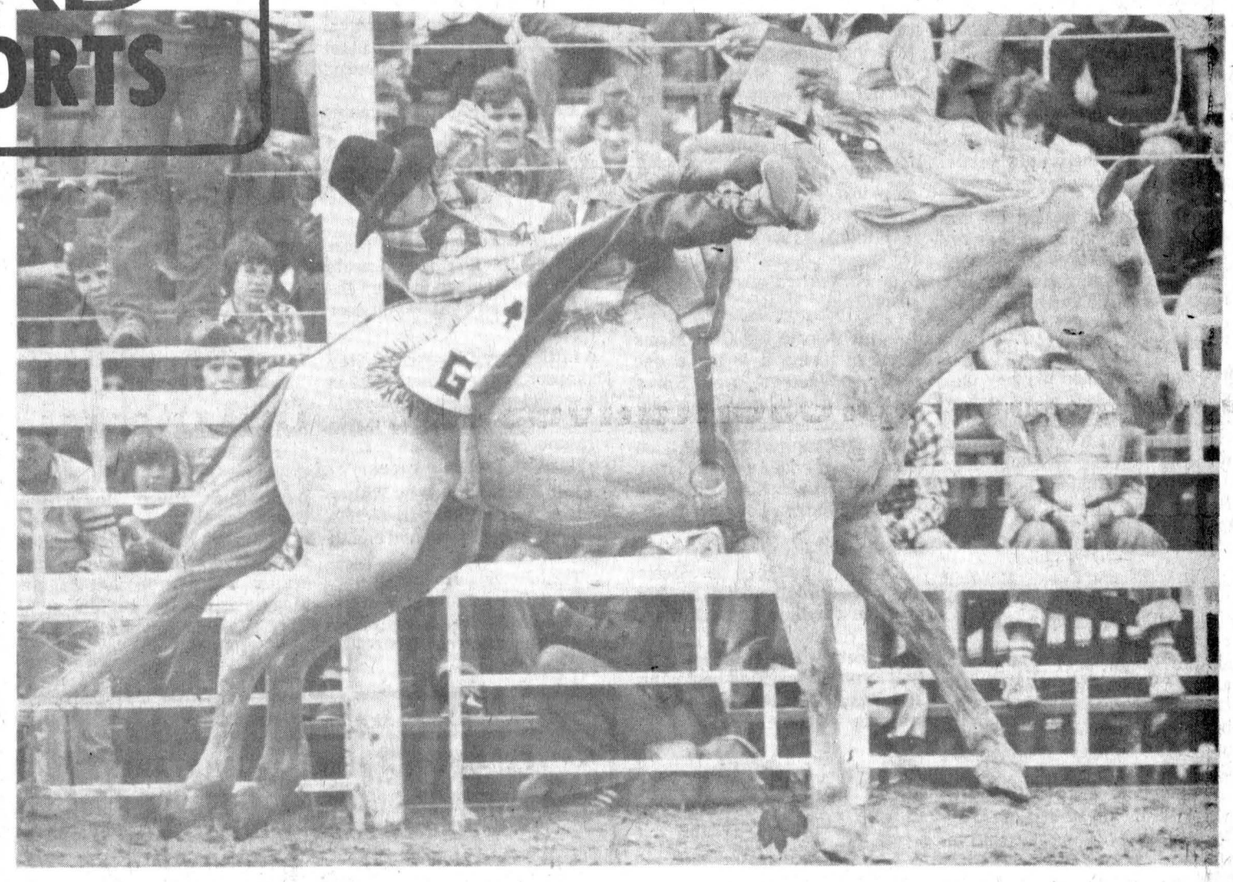

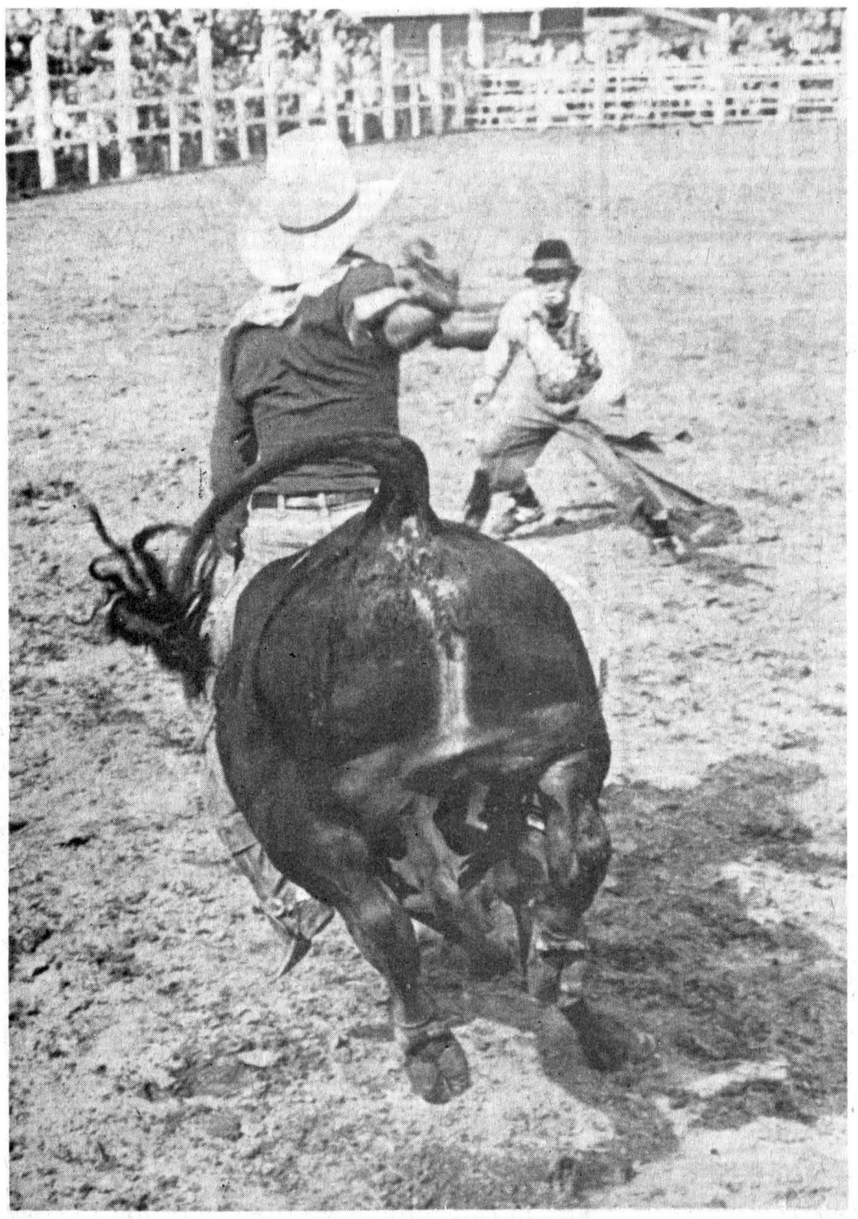

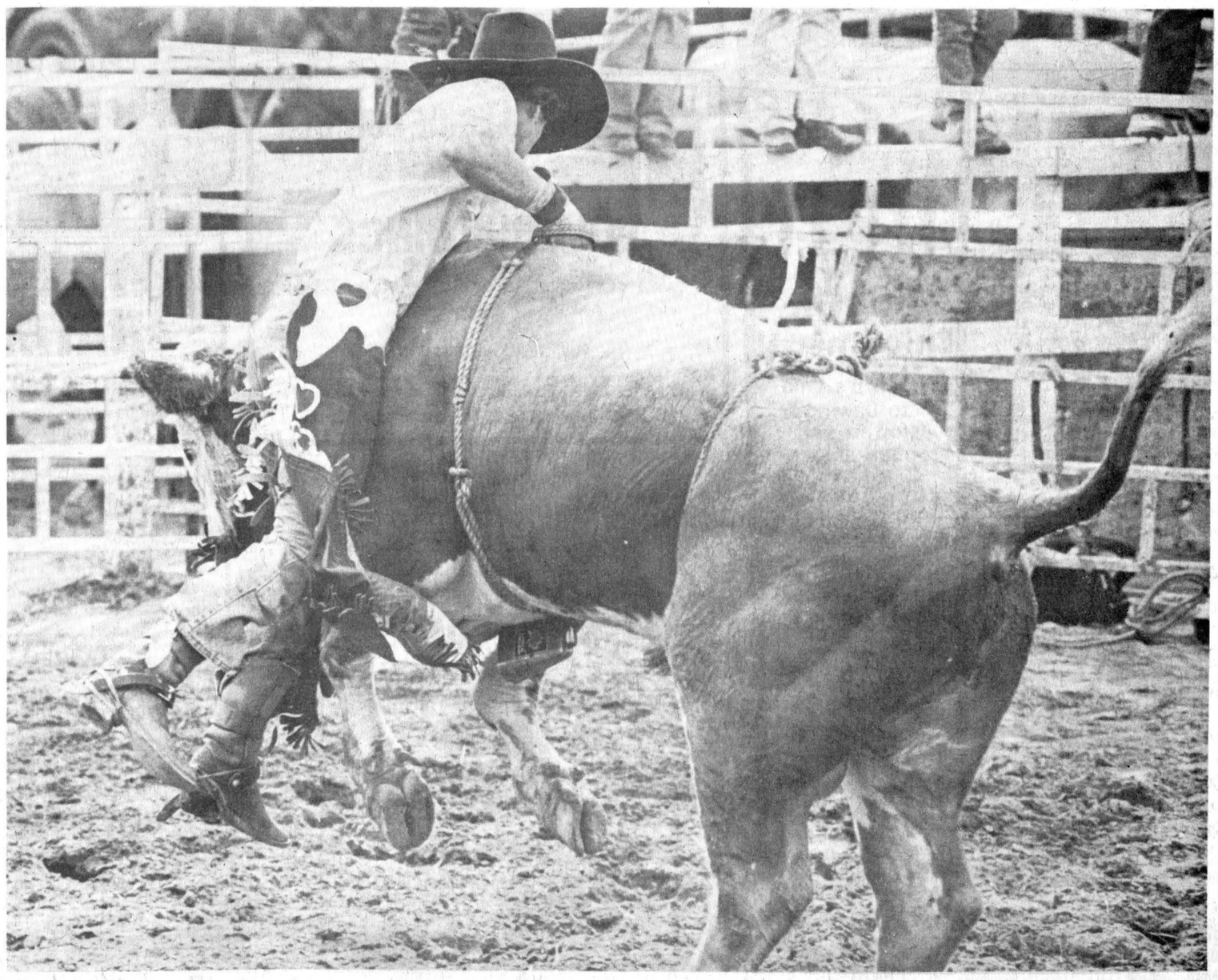

Finch big winner at Moose Creek event

MOOSE CREEK (Staff) - Finch teams were the big winners at the boys and girls squirt softball tournament here Saturday.

Finch boys cruised through to the finals of their division before losing to Cornwall Truck Centre and the Finch girls won the A championship of their section.

In the girls' six-team division, Finch nipped Green Valley 4-3 in the final game after a tough road to the title game. They got past Osnabruck 12-10 in the opening game and lost 3-2 to Monkland in the semi-final.

However, they won a protest over Monkland's use of an overage player and officials reversed the win allowing Finch to advance. With the win over Green Valley, Finch was awarded the Gerry Seguin Trophy.

On the consolation side of the board, Osnabruck won the Allen Prebble Trophy with a 15-4 decision over host Moose Creek.

The Archie Buchanan Trophy was presented to Kelly Dafoe of Osnabruck as the consolation round MVP and Finch's Peggy Moffatt won the Eva Fusee Trophy as the championship round MVP.

In the 12-team boy's division, Cornwall edged Finch 2-0 in the final contest to claim the Elco Electric Trophy. Cornwall advanced to the day's last game by whipping Moose Creek Fire Department 15-0, Green Valley 7-0 and tying Morrisburg 4-4 but winning by tournament rules.

Finch had advance with a 13-0 win over Moose Creek General Store and a 3-2 victory over Newington.

Long Sault won the consolation round's Royal Bank Trophy by blasting Monkland 13-1.

After losing 3-0 to Morrisburg, Long Sault ousted Chesterville 8-0 to advance to the final.

Newington pasted Monkland 19-5 in the day's opening game. Monkland responded with a 15-1 romp over Moose Creek General Store and a 12-5 decision over Ingleside.

Tim Shields of Long Sault won the Lottie Brozincevic Trophy as MVP in the consolation round and the Geroge Villeneuve Trophy for MVP in the championship round was presented to Reg James of Cornwall.

Girls Tournament
Opening Round
Finch 12, Osnabruck 10
Monkland 8, Chesterville 4
Green Valley 14, Moose Creek 6

Consolation Round
Osnabruck bye
Moose Creek 12, Chesterville 11
Osnabruck 15, Moose Creek 4

Championship Round
Monkland 3, Finch 2 (Finch won on protest)
Green Valley bye
Finch 4, Green Valley 3

Boys Tournament
Opening Round
Newington 19, Monkland 5
Finch 15, Moose Creek General Store 0
Cornwall Truck Centre 15, Moose Creek Fire Department 0
Green Valley 12, Ingleside 1
Lancaster Twp. 1, Chesterville 0
Morrisburg 3, Long Sault 0

Consolation Round
Monkland 15, Moose Creek General Store 1
Ingleside 14, Moose Creek Fire Department 4
Long Sault 8, Chesterville 0
Monkland 12, Ingleside 5
Long Sault bye
Long Sault 13, Monkland 1

Championship Round
Finch 3, Newington 2
Cornwall 7, Green Valley 0
Morrisburg 8, Lancaster Twp. 0
Finch bye
Cornwall 4, Morrisburg 4 (Cornwall declared winner by taking runs after last completed inning)
Cornwall 2, Finch 0

Frank Ryan Memorial Pace this Saturday

OTTAWA (Special) - The Frank Ryan Memorial Pace, the number one annual sports event in the Ottawa area will be held at Rideau Carleton Raceway this Sat., Aug. 18.

The draw for post positions will be made tonight (Wednesday). This year's purse is $25,000. Director of racing Terry McDonnell and race secretary, Mahlon Locke are confident that this year's edition will live up to the superlative contests of recent years.

The present track record of 1:56.1 was established in this race in 1976 by the New Zealand star, Young Quinn, driven by Charlie Hunter.

Since the race had its inaugural in 1965, seven of the 14 winners have been timed under two minutes.

Many of the successful contestants have joined the breeding ranks and the 1972 winner, Horton Hanover, the property of Armstrong Brothers of Brantford has sired many of the present stars in the highly productive Ontario Sires Stakes.

Ironically, Horton Hanover's victory was scored by a nose over Isle of Wight who had Henry Filion in the bike and just last month, a son of Isle of Wight, Misty Isle won the Rideau Carleton Raceway leg of the Canadian American Pacing Series at 1:58, bettering his father's time by one second and equalling the track record for three year olds.

Incidentally, Merry Isle has earned more than $250,000 this year.

An extra added attraction for the early birds will have four teams competing in a chariot race, a la Ben Hur style. Sundance Smith, well known in this area, will be one of the drivers. This race will be held at 7:15pm.

Call to the post for the regular program will be at 7:30pm.



Cedar Glen Report

WILLIAMSBURG (Special) - Sunday brought the crowning of a new club champion as Larry Harper failed in his bid for a second consecutive title.

Three men shared the limelight going into the final round with Jim Angel leading Gary McMillan by two strokes and Al Stewart by three. After 27 holes the trio stood even closer with Angel dropping one behind the leaders.

Angel ousted himself from contention by taking an eight on number 14, making it a two man race. McMillan and Stewart went to the 15th tee still deadlocked but Stewart faltered for a pair of bogeys at 15 and 16 while McMillan continued his usual consistent play with pars.

This proved to be all the daylight McMillan needed as the two matched strokes on the final two holes bringing McMillan his first Men's title. Angel finished nine strokes back with Rick Barkley, a distant 13 off the lead.

Harper stroked his way to a second straight B class victory turning a three stroke lead into five at the 27-hole mark, coasting home to a seven shot win over Jack Hunter. Shaler Hill trailed Hunter by one with Francis Barkley finishing fourth at 82-89-171, 10 strokes behind.

In C division Claude McPhail regained his title of two years ago by overcoming a two stroke, first round deficit to coast to an 11-stroke bulge over runner-up Lorne Ogilvie. Pete Monast was third in C with 94-101-195, 16 shots behind McPhail. Wayne LaPrade and Erik Thompson rounded out the C field.

In Junior play Mike Guy capped a month of sizzling play by recording his worst round in several weeks. Guy used 20 strokes on the par three 4th and 13th holes en route to a 97. This opened the door for Dean McIntosh who gained all the strokes he required, an incredible 10, on the fourth hole. Dean added to his bulge to finish at 90-84-174 compared to Guy's 84-97-181. Jeff Phifer was the other A class competitor.

Ed Witteveen captured the B division honors through default as Dave Morrow was unable to play his final round.

Scott Casselman staved off a charge by Barry Whitteker to become C flight champ. Whitteker had whittled Casselman's lead to one by the twenty ninth hole but that was as close as he got, finally losing by two shots.

A short summary of scores is listed below:

Men's Club Champion - Gary McMillan 74-73-147; Runner-up - Al Stewart 75-74-149, Jim Angel 72-84-156, Rick Barkley 79-81-160.

B Champion - Larry Harper 79-82-161; Runner-up - Jack Hunter 82-86-168; Shaler Hill 84-85-169, Francis Barkley 82-89-171, Richard Antoine 87-90-177, Cy Casselman 87-90-177, Bruce Beattie 86-98-184.

C Champion - Claude McPhail 91-88-179; Runner-up - Lorne Ogilvie 89-101-190, Peter Monast 94-101-195, Wayne LaPrade 96-112-208; Erik Thompson 99-112-211.

Junior Club Champion - Dean McIntosh 90-84-174; Runner-up - Mike Guy 84-97-181, Jeff Phifer 97-105-202.

B Champion - Eddy Whitteveen 87-106-193; Runner-up - Dave Morrow 89.

C Champion - Scott Casselman 102-101-204; Runner-up - Barry Whitteker 107-99-206.

Twenty-one ladies participated Wednesday evening with Pat Barkley squeezing out a playback victory over Joyce Henry, who won low net. Eunice Munro was two shots behind and took second gross. Heather Shane was closest to the hidden score, Glenna MacIntosh pared number three for the hidden hole award, and Ann Angel was the Most Honest Golfer.

Thursday night an all time record Men's Night crowd of 70 joined in the festivities. Dutch DeRooy toured the links in thirty eight shots, one less than both Bev Barkley and Al Stewart to take A class. Barkley captured first net and Stewart second gross. Brent McIntosh won second net in one of his few appearances of the year.

In B flight Bill Casselman scorched the fairways for a 40 en route to a one shot edge overr Bill Lloyd, first net winner. Gord McMillan's 43 was good enough for second gross via playback over Rick Alton who settled for second net.

Jim Beattie led C at Men's Night by firing a 46 for a one stroke advantage over Harry Castle and Graham Garlough. Castle took second gross while Garlough captured 2nd net. Bob Youmelle rounded out C prizes, winning first net. Keith Blok took home the hidden hole prize.

Chips and Putts

...some matches in Men's play are still outstanding so let's note the deadline and get them played.

...there will be a Mixed Two-Ball Saturday evening beginning at 6:00pm. Members and guests are both welcome.

Three games remaining

Pioneers running short on time in effort to escape DFL basement

BROCKVILLE (Staff) - Time is quickly running short on the Williamsburg Pioneers if they hope to escape the Dundas Fastball League cellar in time for the playoffs.

Pioneers had a two-game winning streak ground to a halt here Tuesday as the Brockville Commercial Stars moved into momentary sole possession of first place with a 6-3 win. Two nights later, Cardinal Pats got past Maynard 4-1 to tie up the race for the top position.

The four teams head down the final stretch with nothing decided. Brockville and Cardinal tied at 30 points for the pennant slot and Maynard deadlocked with the Pioneers for third.

Brockville has three games remaining compared to two for the Pats and Maynard has four to play while the Pioneers are down to three- one game against each team.

They host Maynard at 8pm tonight (Wednesday) and they are trying to get Brockville in for a Friday night contest.

Saturday is the league's annual golf day and banquet at the Iroquois Golf Club. Instead of choosing an all-star team, one MVP will be selected from each team and the overall league MVP will be chosen from that list.

In last Tuesday's game in Brockville, Williamsburg got a quick jump on their opposition but it was only brief.

With one out in the first inning, Jim Shaw tripled and scored on Doug Casselman's infield ground out.

Commercial Stars came back in their half of the second stanza with three runs. Don Fenn singled and rounded the bases on Ernie Metcalfe's double. Gary Bates followed with a homer to left field.

They ran the margin to 5-1 in the next inning when Roy Pyke led off with a single and Dave Dixie and Roger Hodgkinson each reached base safely on Pioneer errors.

Williamsburg got one run back in their half of the fourth when Casselman doubled and scored on Gerry Morrell's single.

In the bottom of the fifth, Brockville concluded their scoring for the night with Fenn doubling in Dixie who had singled.

Pioneers got their third run in the sixth when Bill Hogaboam and Paul Beckstead stroked back-to-back doubles.

Hodgkinson claimed the mound win with seven strikeouts as he gave up six hits. Losing pitcher Bruce Perrin was also tagged for six safeties as he yielded two walks and fanned four.

Standings

	W	L	T	PTS
Brock.	14	5	2	30
Card.	14	6	2	30
May.	5	13	2	12
Will.	6	15	0	12

Avonmore Downs sulky race results

AVONMORE (Staff) - Three pacers led the field in two heats Sunday as 22 horses were on the eight race card at Avonmore Downs.

Little Percy, driven by Ray Thompson, was clocked in 2:19 in the second and sixth races while Martin Brooke, driven by David Colosimo, was timed at 2:17 in the third and seventh races.

Red Flicka, driven by Walter Johnson, turned in a pair of 2:14 clockings in the fourth and eighth races on the card.

The following are the results:

First Race- Time 2:19- first, Raisin River driven by Mac Casselman; second, Dixie Do driven by Jack Warner; third, Nancy Q driven by Joe Hebert.

Second Race- Time 2:19- first, Little Percy driven by Ray Thompson; second, Johnson's Royal driven by Walter Johnson; third, C.D. King driven by Norm Morrison.

Third Race- Time 2:17- first, Martin Brooke driven by David Colosimo; second, Tom driven by Keith St. Pierre; third, Ace Boone driven by Harvey Bovin.

Fourth Race- Time 2:14- first, Red Flicka driven by Walter Johnson; second, Baggie Maggie driven by Dan McCourt; third, Vamp's Image driven by Alex Willard.

Fifth Race- Time 2:20- first, Dixie Do driven by Jack Warner; second, Raisin River driven by Mac Casselman; third, Nancy Q driven by Joe Hebert.

Sixth Race- Time 2:19- first, Little Percy driven by Ray Thompson; second, Johnny Moulton driven by Lawrence Dickinson; third, C.D. King driven by Norm Morrison.

Seventh Race- Time 2:17- first, Martin Brooke driven by David Colosimo; second, Ace Boone driven by Harvey Bovin; third, Ruth C driven by Adrien Villeneuve.

Eighth Race- Time 2:14- first, Red Flicka driven by Walter Johnson; second, Vamp's Image driven by Alex Willard; third, Baggie Maggie driven by Dan McCourt.



We're
Tall On Enjoyment!
When it's time to unwind stop in and relax at our place. Your favorite drinks, friendly people
PIZZA
FRIED CHICKEN
STEAKS AND CHOPS
LOUIS' Restaurant
CHESTERVILLE
448-2051 • 448-3392
MONDAY — 7am-3pm
TUES., WED., THURS. 7am-11pm
FRI. — 7am-12pm
SAT. — 8am-12pm
SUN. — 9am-10pm

SAMUEL J. PATTERSON, C.G.A.
CERTIFIED GENERAL ACCOUNTANT
ACCOUNTING • BOOKKEEPING
INCOME TAX SERVICE
P.O. BOX 100 — MOREWOOD, ONT.
448-3015

INGLESIDE LUMBER LIMITED
POLE BUILDINGS
FOR FARM — STORAGE — RIDING ARENAS
QUALITY CONSTRUCTION
INGLESIDE LUMBER 537-2433
OR MALCOLM MacGREGOR (REP.) 938-3531

ATTENTION BUILDERS
ALL SLOPE ASPHALT SHINGLES
$9.95 per bundle
WHILE SUPPLIES LAST
CRYSLER HOME HARDWARE
BUILDING SUPPLIES & HARDWARE
CRYSLER 987-2802

PLOWS • PLOWS
KVERNELANDS, AUTOMATIC RESET, HIGH CLEARANCE, 20" COULTERS
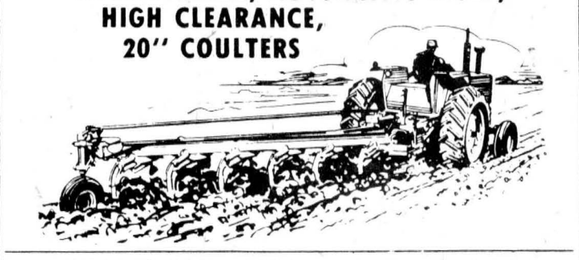
POINTS FOR MOST MAKES OF PLOWS
PLOW PARTS IN STOCK
Robertson Equipment
3058 Pitt St. • Cornwall • 932-2841

WORKHORSE HAYMAKER!
NEW IDEA 299 MOW/DITIONER
Combine fast, non-stop harvesting with low maintenance and low initial investment.
$5,800.
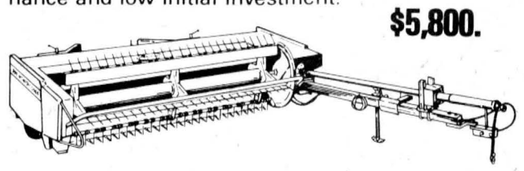
Cut your hay the Mow/Ditioner way
20% DOWN BALANCE DUE MAY 1, 1980 — NO INTEREST
See One Today At . . .
WERT EQUIPMENT
NEWINGTON — 984-2500
AVCO NEW IDEA FARM EQUIPMENT
We get our best ideas from you

Did You Miss A Snowblower Deal Last Year...
NOW YOU'LL BE GLAD YOU DID!
SPECIAL PRE-SEASON PRICES ON
MTD SNOW FLITE SNOW THROWERS!
Two stage, 8 H.P.
ELECTRIC START $75.00 EXTRA

ONLY 699.95
STORM CLEARING POWER!
Come see our big selection of new MTD Snow Flite Snow Throwers. Choose from hard-working single stage, 3 H.P. models . . . through rugged two stage, 11 H.P. units with big 33" clearing widths.
• Winterized engines • Easy to operate
• Convenient controls • A size for every need
Home Hardware
Ingleside Home Hardware
Ingleside ☎ 537-2733

Gondola D'Oro loses final berth to Berwick

(Staff) - A split in their two final meetings of the year allowed Berwick to catch the fourth and final playoff berth in the North Stormont Intermediate Men's Fastball League.

Berwick claimed the final slot by the slimmest of margins over Gondola D'Oro of Ingleside. Gondola had posted a 1-0 win to pull even in the standings but the hotelers responded with a 4-2 victory in the second meeting.

Gondola still has a game remaining but even if they would win and tie Berwick for points in the final standings Berwick would be awarded the higher position because of the better record against in their meetings.

The same holds for Newington as they failed in their effort to overhaul Avonmore for second place.

League fathers are sitting down tonight (Wednesday) to iron out all the details heading into the post-season play.

Although it was not confirmed as to the length of the playoff series, Ingleside Treasure Island Inn will play third place Newington in one set and Avonmore will go against Berwick in the other.

It is expected both series will get started later this week and interested persons can contact team members for more information.

It is expected both series will get started later this week and interested persons can contact team members for more information.

Gondola forced the deciding game with a 1-0 seventh inning victory.

In the deciding game, Gondola appeared as if they were ready to challenge the world with lead-off batters Brian Rutley and Clayton Ouderkirk scoring.

The Gondola bats went to sleep in the next few innings as Berwick countered with one in the second and another in the third to know the score at 2-2. Berwick also left runners on second and third in that frame.

Again the fifth, Berwick left runners in scoring position but they didn't make the mistake in the next stanza as Gary Lefebvre crossed the plate for the second time in the game.

Gondola came back and left runners on first and second but Berwick rebounded in the top of the seventh to score an insurance run. Gondola left the bases loaded in their last turn at bat for the season.

NSIMFL Final Standings

	GP	W	L	PTS
Ingleside	13	10	3	20
Avonmore	14	9	5	18
Newington	13	8	5	16
Berwick	14	6	8	12
Gondola D'Oro	13	5	8	10
Chesterville	13	2	11	4

Finch, Ingleside win first games

BERWICK (Staff) - Supporters of the Finch entry in the Stormont-Dundas Ladies' Fastball League will long remember Monday night's opening playoff game against Mountain here.

The game got off to a rocky start with Finch dropping behind 13-0 after two innings but they turned the table to post an 18-16 decision.

The series goes to Mountain at 8pm Thursday with Finch hoping for a win to advance to the league final.

In the other best-of-three semi-final series opening game Monday night, Ingleside pounded Berwick 19-3. The second game of that set goes Thursday in Berwick.

Third games, if required, of each series will be played at 8:30pm Monday in Ingleside and-or Berwick.

In the league's consolation playoff round, last place Morrisburg folded operations leaving only three teams. Crysler as the fifth place finisher was awarded a bye to the final and Newington will be in Chesterville at 8:30pm tonight (Wednesday) to open their best-of-three semi-final series.

In the final regular season standings, Finch was awarded second place because they won one game and tied the other against Berwick.

SDLFL Final Standings

	GP	W	L	T	PTS
Ingleside	13	10	2	1	21
Finch	14	9	4	1	19
Berwick	14	9	4	1	19
Mountain	14	8	5	1	17
Crysler	13	6	6	1	13
Chesterville	14	6	8	0	12
Newington	14	4	10	0	8
Morrisburg	14	0	13	1	1

BECKER'S STORE
Open 8am to Midnight
7 days a week
KING ST. CHESTERVILLE

MIKE DEAN BUTCHER
CHESTERVILLE
448-2822

Claude's Manufacturing & Upholstery
Free Estimates
MOREWOOD, ONT. 448-2233

SPORTS UNLIMITED
FROM PEANUT TO PRO
WHERE THE GOOD SPORTS GO
774-3346

LOUIS' RESTAURANT
Take Out Pizza
448-2051 448-3392
CHESTERVILLE, ONT.

Home Hardware
FULTONS
TV AND APPLIANCES
448-2195
FULTON BROS LTD.
Your Home Hardware Centre and M&M Grocery

Country Casuals
CLOTHING AND FOOTWEAR FOR THE ENTIRE FAMILY
AVONMORE — 346-2306

A&R Grégoire Automobile Ltée., Ltd.
EMBRUN
443-2885

Community Shopping Centre
A. T. DAVID & SONS
Ladies & Gent's Ready to Wear
Home Furnishings, Gift Wear & Foot Wear
CHESTERVILLE 448-2370

CARL'S RADIO & TV
DEALERS IN
PANASONIC, MAYTAG, ADMIRAL
FINCH, ONT. 984-2050

Ron Armstrong INSURANCE AGENCY LIMITED
GENERAL & LIFE INSURANCE
BOX 128 — CRYSLER
987-2117

N. Beehler Electric Ltd.
SPECIALIZING IN ELECTRIC HEATING
Commercial & Industrial
BERWICK, ONT. 984-2877

Compliments of
RECREATION DEPT.
Village of Chesterville

Compliments of
RECREATION ASSOC.
Village of Finch

dan's shoppe
Ladies' & Men's Clothing
CHESTERVILLE
448-2592

FANTASTIC PRICES ON SUITS
D. LATREMOUILLE LTÉE
EMBRUN

H & L CONSTRUCTION
CUSTOM HOMES • GARAGES
RENOVATIONS
Aluminum Siding
FRED LOBB 448-2955
ROY HANSMA 774-3931

GORDON ROSS
AUCTIONEER
28 Maple St. • Ingleside
537-2289

CHESTERVILLE HOTEL
CHESTERVILLE 448-9108
"Good Luck"
Chesterville Jets

Monast's
HAULAGE AND EQUIPMENT RENTAL
CHESTERVILLE, ONT.
448-2856 448-2168

THOMPSON ELECTRIC
ELECTRIC HEATING
Domestic & Rural Wiring
CHESTERVILLE 448-2083

SULLIVAN BROS.
GENERAL CONTRACTORS
Air Compressors - Building Moving
Dozers - Loaders - Building Heaters
CHESTERVILLE 448-2332

THE COUNTRYBOY
The Complete Man's Shop
Winchester, Ontario
774-3341

Nestlé (Canada) Ltd.
CHESTERVILLE ONT.

REALTOR Royal Trust THE SIGN THAT SELLS
BERT BEGG
Real Estate Sales
2679 Alta Vista Drive
Ottawa, Ontario, K1V 7T5
Bus. 733 9100
Res. 1-987-2922 (Chrysler, Ont.)

COMPLIMENTS OF
NANCY'S BEAUTY SALON
and
MAC'S BARBER SHOP & HAIRSTYLING
CHESTERVILLE 448-2393

Discount Carpet Sales
421 4th St. W., CORNWALL, ONTARIO Bus. 938-0735
UP TO 50% & MORE OFF
Stock of over 5,000 sq. yds. to choose from
Seconds • Long & Short Ends • Remnants
COMPARE and BUY
Information or Appointment call
ART BUCHANAN: Res. 538-2539

BLAINE'S DISCO
Music For All Occasions
For Bookings Call
BLAINE SYMONDS
448-3127

Earl's Meats
Custom Slaughtering
CHESTERVILLE 448-2324

AL-MOR LADIES WEAR
THE FRIENDSHIP OF THOSE WE SERVE IS THE FOUNDATION OF OUR PROGRESS
CHESTERVILLE — 448-3370

ROBERT LALONDE CONSTRUCTION
CABINETS • SIDING
REMODELLING
MOREWOOD • 448-2290

W.G. BROWNLEE & SON (FINCH LTD.)
• PARTICIPATION
• One key to health of body and mind
• A complete line of Sports Equipment
Major and Minor Repairs
Tune-ups
Esso Service
984-2234 • FINCH

You can have this space for only $2.00 per week

FRED S. COONS INSURANCE AGENCY LTD.
CHESTERVILLE
448-2398

McCLOSKEY HOTEL
FULLY LICENSED
FOOD — ROOMS
448-2302 Chesterville

LANNIN'S GARAGE
General Repairs Tune-Ups
WELDING
CHESTERVILLE • 448-2361

LEITRIM READY-MIX LTD.
Concrete Ready-mixed
GUARANTEED STRENGTH
QUALITY & SERVICE
LEITRIM — 822-0513

SURGE DAIRY SANITATION
PETER BABCOCK LTD.
Dairy Farm Equipment
Sales & Service
RES.: 448-2909 SHOP: 984-2991

613-537-2140 22B DICKINSON'S DR. INGLESIDE, ONT.
INGLESIDE PRINTERS
W. T. BAMFORD

Ted MORAN & Sons
BACKHOE • TRUCKING
BULLDOZING • COMPRESSOR
& SANDBLASTING SERVICE
FINCH • 984-2363

Century 21
Biccum & McIntosh
Winchester 774-2832
Real Estate Ltd

ROBIN'S SERVICE CENTER
448-2072
"23½-HOUR TOWING SERVICE"
448-2740
MAIN ST. • CHESTERVILLE

GREG'S DISCO
ALL TYPES OF MUSIC
FOR ALL OCCASIONS
BOOKINGS: 448-2373
774-3049

Mike's AUTO BODY
MAIN ST., CHESTERVILLE
448-3325
Complete Collision Repairs
Wheel Alignment — Painting
& Customizing
"The Quality goes in before the paint goes on"

MOREWOOD SHELL SERVICE
Sales and Service of all tires
pick-up & deliver
24 hr. towing service
& minor repairs
448-2635 G. Baker

Household - Farm
Antique Auctions
McHAFFIE AUCTION SERVICE
SHEILA McHAFFIE
"Call The Smallest Auctioneer For The Biggest Sale."
543-2523 543-2226
MORRISBURG

OUR MAN IN CHESTERVILLE
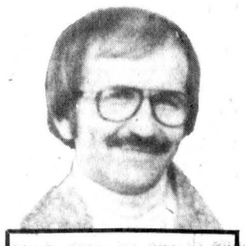
HERB BUEHLER
RES: 448-2075
SHOWROOM:
774-2620
774-2621
ANGUS PONTIAC - BUICK GMC
"At The Crossing"
WINCHESTER

MacGILLIVARY'S OUTFITTERS

315 CLARK AVE.,
CORNWALL, ONT.
933-4867
BAGPIPES
HIGHLAND SUPPLIES
TARTAN BY THE YARD
ANYTHING SCOTTISH WE HAVE IT!

White® 7300 combine . . . a practical machine with coordinated capacity.

White's practical 7300 combine features coordinated capacity . . . which means the feeding, threshing, separating and cleaning areas are the same constant width the entire length of the machine. This results in full utilization for all of the 7300's built-in capacity. Stop in today and get the full details on the productive 7300 from White.

PHONE:
DAN
984-2595
JOHN
984-2286

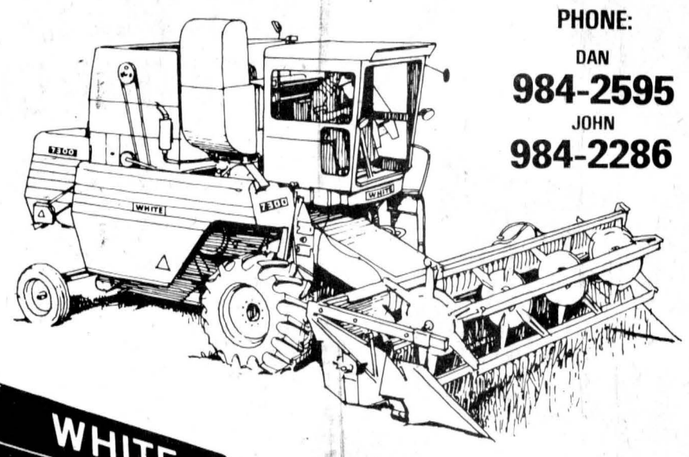

WHITE Farm Equipment
Newington Ont.
WERT EQUIPMENT
SHOP: 984-2500

SPORTS CALENDAR

Wed., Aug. 15

7pm - Green Machine plays Lyle's Lions and Odd Squad meets Pot Bellies at 8pm in Chesterville Ball Hockey League action

7:30pm - Berwick at Moose Creek in ODMSL squirt girls' semi-finals

8pm - Maynard at Williamsburg in Dundas Fastball League action

8:30pm - Newington at Chesterville in SDLFL best-of-three consolation round semi-finals

Thurs., Aug. 16

6:30pm - Finch at Chesterville in ODMSL squirt girls' semi-finals

6:30pm - Osnabruck Twp. Cosmos at Char-Lan and Avonmore Pacers play Cornwall United at CCVS pitch in CDSA Division One play

7pm - Ingleside at Crysler and Moose Creek at Chesterville at 9:15pm in ODMSL midget boys' action

8pm - Ingleside at Berwick and Finch at Mountain in second games of best-of-three SDLFL semi-finals

Fri., Aug. 17

8pm - Crysler at Ingleside in ODMSL midget boys' action

Sat., Aug. 18

9am - Chesterville speed swimming team holding car wash in Scotia Bank parking lot

Sun., Aug. 19

1:30pm - Avonmore Stingers host Char-Lan in CDSA Division Two play

4pm - Avonmore Pacers host Glengarry Stars in CDSA Division One play

7pm - Farmers play Golddusters and Duffy's Tavern meets Ball's Bombers at 9pm in opening semi-final games in CTFL playoffs.

Mon., Aug. 20

6pm - Chesterville at Finch in ODMSL squirt girls' semi-finals

8:30pm - Berwick at Ingleside and Mountain plays Finch at Berwick in third games, if required, of best-of-three SDLFL semi-finals

Tues., Aug. 21

6:30pm - Avonmore Pacers play Cornwall City at La Citadelle pitch in CDSA Division One play

NOTE: Teams, organizations or leagues wishing to publicize an upcoming event or meeting may do so free of charge in this column, courtesy of the following sports-minded advertisers. To have your meeting or event publicized in the sports calendar phone Allan Levere at 448-2321 or 448-2322 by noon Tuesday.

In CTFL

Bad News Bears miss playoff berth

(Staff) - Bad News Bears will be on the outside looking in when the Chesterville Town Fastball League playoffs open this Sunday night.

Bears did everything in their power to stave off elimination from post-season play but it wasn't enough in the second game of Sunday's weekly doubleheader as they bowed 9-4 to the Golddusters. Earlier in the night, Fred Lobb hurled a two-hit 9-1 win for Duffy's Tavern over Ball's Bombers.

Monday night, Ball's had another crack at jumping into second place ahead of the Golddusters but they again came up short 6-2 to Duffy's Tavern.

Farmers and Bad News have a game remaining but it will not be played because the outcome will not change the final standings.

Duffy's and Ball's will go right back at it at 9pm Sunday in the opening game of their semi-final set and Farmers will play Golddusters in the 7pm game.

	GP	W	L	T	F	A	PTS
Duff's Tavern	12	11	1	0	105	39	22
Golddusters	12	5	6	1	94	102	11
Ball's Bombers	12	5	7	0	70	55	10
Farmers	11	4	6	1	75	88	9
Bad News Bears	11	3	8	0	83	143	6

Golddusters and Bad News slugged it out in Sunday's second game with Golddusters getting 17 safeties and the Bears 13. Three times in the game, Bears left runners on second and third.

Each team scored once in the first before the Golddusters pulled ahead to stay. They made it 3-1 in the third and led 6-2 after five. They both added a pair in the next frame and Golddusters counted a single run in the top of the seventh.

Winning pitcher John Elliott aided his own cause at the plate with three hits and scoring every time. Dave Arnold had four safeties and four runs.

Elliott also walked one batter and fanned two. Bob Harper was tagged with the defeat as he gave up one walk and struck out three.

Lorne Cook paced the Bears at the plate with three hits.

Duffy's took control early in the first game scoring one in the second and three more in each of the third and fourth to move in front 7-1. They counted two more in the sixth.

Bombers got shaky mound work giving up 11 hits and as many walks over the seven innings as they struck out five.

Meanwhile, Lobb allowed Barry Fawcett a safe hit to open the game and Darren Kirkwood a single in the seventh with two out. Seven batters went down swinging.

Monday night, Lobb mowed down 18 Bombers on third strike pitches while yielding just six hits.

Duffy's collected 13 hits and four walks as nine batters were called out on third strike misses.

Lobb, Nick Deveaux and Neil Beckstead each had three hits for the winners.

Duffy's collected four runs in the first and two more in the third as Bombers got single runs in the fifth and seventh.

Ingleside ball diamond negotiations delayed

OSNABRUCK CENTRE (Staff) - Two delegates from the Ingleside Recreation Association convinced Osnabruck Township council to delay further negotiations with Ontario Hydro over possible leasing of the Ingleside ball park until they have discussed the transaction with SD&G MLA Osie Villeneuve.

Council will wait for a month before pursuing a leasing arrangement requested by the commission. Originally, at the request of recreation representatives Richard Waldroff and Jim Barrie, the township sought an estimate in June for the nine-acre plot next to the shopping centre. But the $150,000 price tag was too much and instead, council decided to arrange a lease.

Mr. Waldroff expressed disappointment at last Tuesday's regular council meeting that the association had not been informed of the decision not to purchase the field. He hopes Mr. Villeneuve may be able to help negotiate a reduced price or a more secure arrangement.

The association began considering the purchase because it wanted to build permanent change rooms on the property. Currently a backstop, bleachers and lights have been placed on the land with permission from Hydro's regional office in Belleville. Nevertheless the township has no formal agreement with the commission and must be prepared to remove the standing structures within 30 days of notice.

Hydro's central office has no file or record of a lease or licensing arrangement with Osnabruck Township for the property. It is seeking one which "would not tie our hands should a prospective purchase appear on the scene" stated an official in correspondence dated July 31.

Although the commission has "no desire to displace the citizens using the park," the letter stated, it wants to negotiate a one-year agreement. It would include six-month notice and relieve Hydro of grants in lieu of taxes, liabilities and claims.

TOWNSHIP OF ROXBOROUGH

TENDER

½ TON TRUCK

Sealed Tenders will be received by the undersigned until 4:30 P.M. Tuesday, September 4, 1979.
Tender forms may be obtained from the undersigned.
Lowest or any tender not necessarily accepted.
Subject to approval of Ministry of Transportation and Communications.

W.E. Wright,
Clerk-Treasurer,
Box 189
Moose Creek, Ontario
K0C 1W0
51-2

CHESTERVILLE

Aug. 23, 24, 25 & 26

4 BIG DAYS!

CHESTERVILLE FAIR

48th Annual Exhibition
Class B

SUNDAY
ECUMENICAL CHURCH SERVICE WITH THE "PROVERBS" FROM WESTPORT

SUNDAY AUG. 26
MINI TRACTOR PULL
1:30 P.M.

ALL 3 DAYS
KENJEN PETTING ZOO



SUNDAY . . .
✓ FASHION SHOW
✓ BABY SHOW

SAT. AUG. 25



EASTWIND
DANCE IN THE ARENA
$10.00 PER COUPLE
9PM-1AM

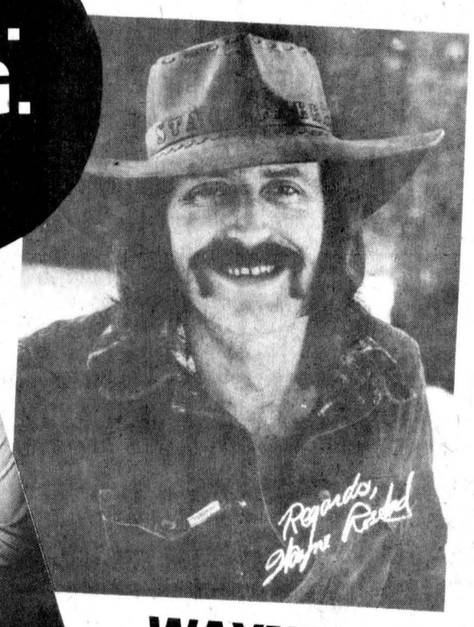

WAYNE ROSTAD & TED DAIGLE
FLOOR SHOW IN THE ARENA
3PM

SEE EASTWIND, WAYNE ROSTAD & TED DAIGLE AT THE ARENA DANCE AND THE FLOOR SHOW

THURS. AUG. 23



THE FAMOUS WILLIAMS BROS. PUT THEIR TRUCKS THROUGH THE ACTION!

SEE THE ALL NEW THRILL SHOW WITH TRUCKS

thd

FRI. AUG. 24

DISCO
TEEN DANCE
WITH GREG CASSELMAN'S DISCO
9PM-MIDNIGHT
ADMISSION: $1.00

SUNDAY . . .
✓ BEEF DRAW
✓ WESTERN HORSE SHOW