THE WINCHESTER PRESS

VOL. XLVI. THE WINCHESTER PRESS, THURSDAY, NOV. 17, 1932 NO. 30

Egg Prices Steadily Rising!

Get your share of the increasing egg prices by feeding Laying Mash.

We can supply a reliable formula for any kind of ration. Your own grain may be used as part of the ration, and the cost of the ration may be regulated to suit particular requirements.

X-L-O Laying Mash

Results have proved beyond any doubt the value of X-L-O Laying Mash as an Egg Producer. Give it a trial.

Fennell & Wallace

FEED & FUEL SERVICE

"Essential" FOR WINTER DRIVING!

Lighter Oil in the Crank Case.

Anti-Freeze in the Radiator.

Winter Lubricant in Transmission.

Grease Cups Cleaned and Re-filled with New Grease.

Spark Plugs Tested and Replaced if necessary.

Tires Checked and Repaired.

Battery Tested and Charged up full.

Your Car Cleaned Inside and Out.

All this can be done at the Supertest Service Station in a most modern and dependable manner. Why not drop in and talk it over. Our prices are reasonable and we are here to serve you.

REST ROOMS, - PUBLIC LAVATORIES.

"SUPERTEST" TRADE MARK

D. F. BLAIR

St. Lawrence Street - - Winchester, Ont.

Prepare For Winter Driving

WITH

G-M Hot Water Heater

AND

G-M Anti-Freeze or Maple Leaf Alcohol

These products are proved and may be depended upon for safety and satisfaction. Prices attractive.

G. M. Anti-Freeze is clean, safe, odorless, non-inflammable and will not injure automobile finishes in any way. Does not evaporate—one filling lasts all winter.

Just what you have been waiting for. It will pay you to come in now for particulars.

Don't Delay. Delays are dangerous.

Melvin's Garage,

ALBERT JOHNSTON, Service Manager.

Phone 113 -- Winchester

BAPTIST DISTRICT CONFERENCE

PROFESSOR M. S. ORCHARD OF McMASTER UNIVERSITY WAS SPECIAL SPEAKER

The semi-annual meeting of the Baptist District Conference was held with the Winchester Church, Nov. 13th. Rev. G. I. Burns, Ormond, brought the morning message, basing his remarks on Ephesians 4:8, when He ascended up on high He led captivity captive and gave gifts unto men. Following this service the ordinance of the Lord's supper was observed, being presided over by Rev. H. Wood, Winchester.

The afternoon session was opened by a worship period, conducted by South Gower B.Y.P.U. after which Mr. Morgan Warner-Russell, president took the chair and with a few remarks introduced Professor M. S. Orchard, McMaster University, Hamilton, who gave the afternoon address, taking as his theme "The Centrality of the Cross." A number present took part in a discussion which followed this address and Mrs. (Dr.) J. J. McKendry brought a message in song.

In the evening the Kenmore B.Y.P.U. led the devotional exercises. The Vernon quartette favored the audience with a musical selection and Professor Orchard preached a very helpful sermon from the thought of an old testament story of a prodigal son. Mrs. (Rev.) H. Wood contributed a solo. Other clergy taking part were Rev. L. H. Vail, Vernon, and Rev. H. Morphy, Kenmore. Winchester choir led the musical part and members of the church entertained the visiting friends.

CONCERT WAS WELL ATTENDED

SOUTH MOUNTAIN GLEE CLUB PRESENTS ENJOYABLE PROGRAM ON FRIDAY LAST

A most enjoyable musical recital was presented in the Town Hall, here, on Friday (Remembrance Day) evening, by the Mountain Glee Club and was well attended by a large and appreciative audience. Rev. Mr. W. D. Turner acted as chairman. The excellent arrangements for the program were in charge of Mrs. Wm. McLean, South Mountain, director of the Club. The program consisted of musical numbers by all the members of the Club, including, solos, duets, quartets and choruses. Rule Britannia was one of the patriotic choruses. Recitations given by Mr. Kenneth Cameron and Miss Helen Latourell, the former reciting "How he got his wife" the latter "the Substitute Parson," sparkled with humor and laughter. God Save the King was sung after which sandwiches, cake and coffe were served to all members of the Club.

The program was as follows:

Chorus—(a) Ah! I Have Sighed to Rest Me. (b) Three Fishers.

Duet—Miss Gladys Barriger and Mrs Wm. McLean.

Chorus—The Lost Chord.

Male Quartette.

Chorus—Plantation Songs.

Mixed Quartette.

Recitation—Mr. Kenneth Cameron.

Piano Duet—Mrs. Roy Graham and Miss Gladys Barriger.

Intermission.

Male Numbers — Instrumental — Medley of Old Favorites.

Chorus—(a) The Soldier's Chorus. (b) Land of Hope and Glory. (c) Rule Britannia.

Chorus—Old Home Songs.

Recitation—Miss Helen Latourell.

Duet—Miss Barriger and Mrs. McLean.

Chorus — (a) Grandfather's Clock. (b) Dear Little Shamrock.

Male Chorus—(a) Ring Dem Bells. (b) Standin' in the Need of Prayer. (c) Old Pine Tree.

God Save the King.

MR. R. W. HENDERSON

Robert Wesley Henderson, a lifelong resident of Winchester Township, died on Monday evening, aged 48, after an illness of nearly two years.

Mr. Henderson had spent his life engaged in agricultural pursuits and was well and favorably known through out the district.

He was a member of the Presbyterian Church, Winchester Springs, and a quiet but ardent supporter. For many years he was a member of the Williamsburg I.O.O.F. lodge.

In 1907 he married Miss Ida Kirkwood, of Winchester Springs, who survives, with one son. Also surviving are his parents, four sisters and two brothers.

The funeral was held from the family residence on Wednesday, to the Presbyterian Church, Winchester Springs, and burial was made at Maple Ridge cemetery.

WINCHESTER'S "WHO IS WHO"

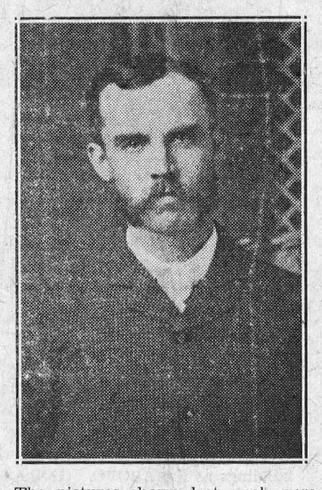

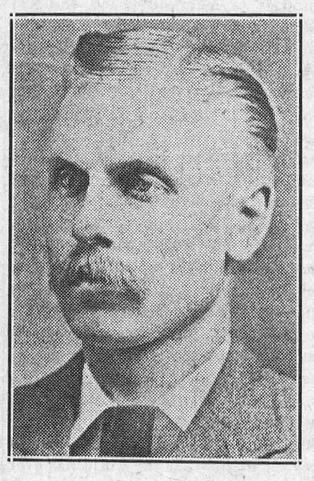

The pictures shown last week were those of Mr. and Mrs. N. W. Beach. Mr. Beach might be recognized through his son Harold, and there are those who remember that good looking youth as he rode over the bumpy streets and roads of this County, and particularly toward Winchester Spring, on the bicycle, the front wheel of which was like a waggon wheel and the hind wheel like the wheel on a baby carriage. Those good old days, as some like to refer to them.

The pictures shown in this space this week are those of two prominent citizens. Can you guess who they are?

Degrees Conferred At Toronto University

MISS ALICE TURNER RECEIVES DEGREE OF DOCTOR OF PHILOSOPHY

At the convocation held last Friday evening, Nov. 11th, at the University of Toronto, the Senate of the University conferred degrees on eighty-seven candidates. First to be presented was Alice Willard Turner, who alone received the degree of Doctor of Philosophy.

Dr. Turner has had a brilliant College record.

After graduating from McGill University, Montreal, in Arts 1926, with 1st Class Honors in Mathematics, she took her M.A. degree the following year, then was made a Fellow in Mathematics in the University of Toronto, where she remained two years. Having won the I.O.D.E. scholarship for the Province of Quebec, Miss Turner spent one year at Cambridge University, England, in research work in Mathematics and Philosophy, and returning to Toronto completed her thesis in pure mathematics on the basis of which, together with graduate research work, she was awarded the degree of Doctor of Philosophy in pure mathematics.

Dr. Turner has also shown very marked ability in philosophical studies. Dr. Turner is a daughter of Rev. W. D. and Mrs. Turner of Winchester, and the Press joins in hearty congratulations.

INSTITUTE TEAS

On December 9th, a number of ladies of the Institute will hold afternoon tea to raise money for special community work. All ladies of the town and surrounding country will be given an opportunity to attend and help in this good work.

TRAIN KILLS 23 CATTLE

A herd of cattle belonging to J. Scissions, near Kinburn, Ont., seeking shelter from a snow storm, wandered through a gate on to the Canadian National tracks and there huddled together. A train rushing west crashed into the herd and killed 23 of them. Railway men do not recall so great a number of cattle killed in one crash heretofore.

YOUNG COUPLE HONORED

On Friday evening last a very enjoyable time was spent at the home of Mr. and Mrs. Wm. Casselman, Rowena, when about one hundred friends and neighbors gathered at their home in honor of their daughter, Addie, whose marriage took place last Saturday. The evening was spent in music and games and social intercourse. About midnight the bridal couple were called to the floor and a very flattering address read, and presentation made.

CHOSE HYDRO STATION SITE

The old site of the Morrisburg Collegiate Institute building was chosen Tuesday afternoon as the place where the Hydro Electric Power Commission transformer station for Morrisburg will be placed. Reeve Foster, accompanied by a Hydro engineer, chose this spot because the Hydro high tension lines are close at hand, as well as the fact that the grounds belongs to the village, having been turned over to it by the local Board of Education some weeks ago, thus saving in two ways; the cost of extra wiring needed for a spot any distance from the Hydro lines, and rent for property not belonging to the village.

Chinamen Appear Before Magistrate

MORRISBURG MAN SENT TO GAOL FOR TWO MONTHS

It appears that a "Tong" war is being waged among the Chinese of Morrisburg. The Hoy and Woo families against the Yees and the Marks.

Yee and Marks laid a charge against Hoy and Woo for making threats to beat and kill the Yees and the Marks.

The cases were tried before Magistrate McCormick in Morrisburg on Tuesday of this week. Barrister Frank Lyall, of Morrisburg, appeared on behalf of the prosecution and Barrister H. O. Hessell for the defendants. David Yee of Montreal, acted as interpreter. Many Chinese from outlying towns were present in the court room. After hearing evidence which was for the most part contradictory and which took up the whole afternoon Magistrate McCormick found the charge was not proven by the evidence and dismissed the case each party to pay its own costs.

Ernest Cox living in a one room apartment in Morrisburg with his little son, six years of age, was arrested last Saturday by Constable Rose and charged with keeping liquor for sale. He was brought before Magistrate McCormick in Police Court on Monday of this week convicted and sentenced to common gaol at Cornwall at hard labor for 2 months. A temporary home was found for the child. When Pro. Constable Frank Rose and Constable Parks searched the place they found a man and woman both intoxicated. A number of glasses on the table that had been used in serving liquor and a quantity of beer and hard liquor. It was found that $60 worth of liquor had been purchased during the previous twelve days.

THE 100 CLUB

The 100 Club of Ottawa subscribed $1000 to the city relief work fund of that city. The local 100 Club will hold a social and business meeting in the town hall to-morrow night. Sandwiches and coffee and a good time.

WILL BE OPERATED ON TO-DAY

Mr. Roy Annable, of Winchester Township, an ex-deputy reeve of the township, will be operated on to-day at the Royal Victoria Hospital, Montreal, for a growth on his neck which has been causing him and his friends considerable anxiety. The operation according to report is a delicate and dangerous one, and Mrs. Annable went to Montreal this morning to be present while he was being operated on. Roy has many warm friends who await with much anxiety the news of his recovery.

MERVIN GOOD

Attended by many friends and relatives, the funeral of the late Mervin Good was held from his late residence to the United Church at Kenmore, where service was conducted by the Rev. A. Nimmo, of Morewood Presbyterian Church, who paid fitting tribute to the deceased. Mr. Good was the only child of Mr. William Good and his wife, the late Margaret Higgins Chief mourners were his widow, formerly Miss Nellie Robertson; one son, William; three daughters, Margaret Mary and Muriel; his father, William Good. The pall-bearers were: William McGirr, William Brunton, J. McVey, Charles Brunton, Charles Fader, R. Eastman. Interment was in the Union cemetery at Spring Hill.

AUTO ACCIDENT NEAR OTTAWA

MISS YVETTE MORIN, OF WILLIAMSBURG INJURED

Miss Yvette Morin, of Williamsburg, is in the Ottawa Civic Hospital suffering from injuries to her arm as the result of an automobile accident on the Metcalfe road near Greeley on Saturday about 6.30 o'clock. Miss Morin was in an automobile driven by Harold E. Gzowski of Williamsburg, which was proceeding north on the highway and was in a collision with another car going in the opposite direction in charge of Melvin Martel, of Limoges. Mrs. Gzowski was also in the automobile driven by her husband. All three were taken to the hospital by Harold Lapierre, 179 Laurier avenue east, who was passing at the time. After receiving medical attention Mr. and Mrs. Gzowski were allowed to go but Miss Morin was detained.

In Martel's automobile were his father, Israel Martel, 10 Manchester avenue, and Mr. and Mrs. Robert Baker, of Casselman, who were shaken up but not injured.

According to Constable A. Ferguson of the county police who investigated the accident, the front wheels of the cars locked with the force of the collision and the front wheels of Martel's auto were torn off. Gzowski's car ran 240 feet along the highway before going into the ditch. The three persons in Gzowski's roadster were thrown out, Martel's auto did not leave the highway. Both cars were damaged considerably.

MOUNTAIN PASTOR UNANIMOUS CHOICE

REV. MR. McLEAN, SOUTH MOUNTAIN CALLED TO MONTREAL

The following appeared in the issue of the Montreal Gazette of Wednesday, Nov. 16th:

Call to the Rev. William McLean, of Mountain, Ont., to the vacant pastorate of Outremont Presbyterian Church was decided upon unanimously last night at a congregational meeting of that church. The vacancy exists owing to the recent resignation on the ground of of ill health, of the Rev. Frederick Hirst, F.R.G.S., who is in England.

The call will come before a meeting of the presbytery to be held in Knox-Crescent Church next Tuesday.

Rev. Dr. J. G. Potter, of MacVicar Memorial Church, presided last night at the meeting as interim moderator.

Rev. William McLean is a graduate of the Presbyterian College here and during his college course was engaged in young people's work at MacVicar Memorial Church. He was also associated for some time with activities of the Sailors' Institute under J. Ritchie Bell; and has spent the last three years with the Presbyterian Church at Mountain, Ont.

A SLIGHT MIX-UP.

There is a mix-up in the read-in matter under our photo gallery this week. It is the first mix up and in the hurry of getting to press sometimes a mix up will occur. The reading matter under the Double Column cut on page 4, should be under the cuts on page one. The following is the reading matter we intended for the cut on page 4.

THE EDITOR

The above picture was taken a good many years ago, but nature has been exceedingly kind to the subjects, for, nothwithstanding the years that have elapsed they have lost none of their youthful appearance, and may we be pardoned for saying, good looks. The child of course has grown to be a man, a married man of business. All are esteemed residents of Winchester.

IT MIGHT HAVE BEEN SERIOUS

HAROLD LANNIN'S CAR TAKES FIRE IN GARAGE—DAMAGE WAS NOT SERIOUS

There came near being a bad fire on Friday afternoon last, which was prevented by the prompt action of young Wilfred Lannin and his mother. Wilfred and John Fader had been playing with some rabbits at the Lannin home, Church Street, and Wilfred went to the garage to get something to feed them. When he opened the door he saw smoke coming from the radiator of his father's big Dodge car. Without a moment's hesitation Wilfrid ran and lifted the hood of the car, where flames burst forth. He quickly notified his mother, who at once telephoned for help, Wilfrid, assisted by John Fader, got a pail of water and dashed it on the fire, succeeding in putting it out. The fire had been caused by an extra strong battery Mr. Lannin had put in the car, and a short circuit caused the grease and oil under the hood to take fire. Had it not been discovered when it was, the garage, and probably adjoining buildings would have been destroyed. Wilfrid burned his hands some when he struggled to lift the hood of hte car, but he saved dad's car.

SOME PEOPLE HAVE MONEY

On Monday of last week a Perth store received an order amounting to several hundreds of dollars from a party of American deer hunters who were leaving for the hunting season at Brule Lake.

SPECIALS AT FLORA'S

Whyte's Choice Butter	24c
McCormick's Butter Sodas, 2 lbs. for	25c
Kellogg's All Bran	18c
Kellogg's Rice Kispies	11c
Shirriff's 4 lb. tin Orange Marmalade	60c
Choice Dark Honey, 5 lb pails	39c
Shelled Walnuts, lb	39c
Dates, 3 lbs. for	25c
Raisins, seedless, 2 lbs. for	25c
Prunes, 3 lbs. for	25c
Rice, 4 lbs. for	25c
Red Onions, 6 lbs. for	23c

HARRY L. FLORA

Telephone 33 Prompt Delivery

The Needlecraft Store

MILLINERY

A Special Sale of Hats on Saturday from $1.25 up.

Hand-Painted Cards for every occasion.

Ida F. Gardner

TARPAULINS FOR TRUCKS!

ALL SIZES IN STOCK

Write for Prices.

AUTO TOPS RECOVERED

GLASS FOR DOORS AND WINDSHIELDS

Jas. W. Judson

Phone 663-w

BROCKVILLE - ONT.

Milk Wanted

TO WHOM IT MAY CONCERN:

This is to certify that Mr. H. W. Nesbitt is our representative for the purchase of milk in your district.

He is authorized to offer the shippers $1.60 per 100 lbs. for milk testing not less than 3.5% butterfat, f. o. b. Montreal.

ERNEST COUSINS LIMITED.

Tel. 40 HARVEY W. NESBITT

The Poets' Section

WHAT HAVE WE DONE TO-DAY?

We shall do so much in the years to come
But what have we done to-day?
We shall give our gold in a princely sum,
But what did we give to-day?
We shall lift the heart and dry the tear,
We shall plant a hope in the place of fear,
We shall speak the words of love and cheer.
But what did we speak to-day?

We shall be so kind in the after while,
But what have we been to-day?
We shall bring to each lonely life a smile,
But what have we brought to-day?
We shall give to truth a grander birth,
And to steadfast faith a deeper worth,
We shall feed the hungering souls of earth,
But whom have we fed to-day?

We shall reap joys in the bye and bye,
But what have we sown to-day?
We shall build us mansions in the sky,
But what have we built to-day?
'Tis sweet in idle dreams to bask,
But here and now, do we do our task?
Yes, this is the thing our souls must ask:
What have we done to-day?

—Selected

COAL DUST—A WIFE'S COMPLAINT AND A HUSBAND'S

The following "seasonable" piece of poetry has been handed the Press for publication:

Amandy Blew is Bill Blew's wife,
And lor'! how she can storm!
Bill bought his winter's coal this week,
To keep the family warm;
Six tons are in the cellar now,
You'd think that bin would bust,
But you should hear Amandy rave
About the dirt and dust.
She wiped her hand across a chair,
And on a parlor mat,
Then turned the palm so Bill could see
And said: "Jest looket that,
This house is covered with that dirt,
From bottom to the top,
I'll have to clean and scrub all day,
With dust-rag, broom and mop.
I covered all the registers,
But what good did that do?
The tiniest, smallest, littlest crack,
Will let that old dirt through;
I get so sick and tired of dust
A-cleanin' dirt all day,
It makes me want to pack my duds,
And up and fly away."

Says Bill: "See here, Amandy, you
Should be ashamed, you should,
Fer kickin' 'about the dust and dirt,
'Twon't do a bit of good;
My heart's so full of thankfulness
It nearly busts with praise,
Fer L know there are thousands in
This town these very days
Who do not have a speck of coal,
Down in the cellar bin,
An' wouldn't them wives jump with joy
If they could get some in?
They wouldn't kick about the dirt
And rave around like you,
They'd clean it up and laugh and sing,
Which is what you shoula do."

RALPH GORDON

628 Crawford St., Toronto.

BE A FRIEND

Be a friend. You don't need money.
Just a disposition sunny,
Just the wish to help another
Get along some way or other,
Just a kindly hand extended
Out to one who's unbefriended;
Just the will to give or lend,
That will make you some one's friend.

Be a friend. You don't need glory.
Friendship is a simple story.
Pass by trifling errors blindly,
Gaze on honest effort kindly,
Cheer the youth who's bravely trying,
Pity him who's sadly sighing;
Just a little labour spend
On the duties of a friend.

LITTLE

Little wild wind in the tree tops moanin',
Little red leaves on the frozen ground.
Little hoot owls in the lonesome gloamin'
Down in the meadow where mice abound.

Little wild things gettin' set for snowfly,
Makin' their little homes cozy an' warm.
Little bright stars shine out in the night sky,
Watchin' them prepare for winter's cold storm.

Waitin' ont there is my own little true love,
Makin' me long in the north land to be
Nestlin' close in a shadowy pine grove,
Little log cabin is 'waitin' for me.

—Raguel Too.

IT'S FUNNY

It's funny, the habits we mortals acquire,
It's funny the things that we do
For worldly possessions we vainly aspire
In life, as we journey through.
We toil and we save from cradle to grave,
Existing in fear and in doubt,
Forgetting the fact that whatever we save
We never take anything out.

It's funny, the heights we attempt to attain,
It's funny the depths of our greed,
Our efforts are given for profit and gain,
And seeking the things we don't need.
We plan and we scheme and we hope and we dream,
And we oftentimes cheat on the route,
Yet down at the end of life's turbulent stream
We never take anything out.

And so they appear to be funny and queer,
The habits of mortals below;
Though fortunes are won in the struggle down here
They're left on the day that we go.
When the battle is fought we take what we brought,
And we lose what we win in the bout
For God never meant in the lesson He taught
That man should take anything out.

TOO MUCH ARITHMETIC

H. T. Vallentyne, public school inspector in Toronto, advises the Board of Education that too much time is being spent teaching arithmetic to the detriment of English subjects. To quote the educationist we find him saying, "we are allowing approximately one-fifth of a child's school life for training in a subject that will seldom be used in adult life, and a subject that adds little or nothing to the process of making character that will solve life's great problems and overcome obstacles to human progress. The power to do just this, I believe, can be got in no way better than to know well our mother tongue and to be versed in the great thoughts handed down to use by the masters of English prose and poetry." Thus is one of the "three r's" in danger, with some good argument in favor of the reduction of time given to it.—Collingwood Bulletin.

CAUSE AND EFFECT

The very fat man and the very thin man were having a heated argument. Presently, in their wrath, they descended to personalities.

"By the look of you anyone would think there had been a famine!" snapped the fat man.

The thin man sniffed haughtily

"And by the look of you anyone would think that you were the cause of it!" he replied.

Advs. in the Press bring results.

4-H CLUB NEWS

Calf for President

Montana club folks are out to show the world they can produce as good baby beef as can be produced anywhere. The popular impression is that without feeding plenty of corn it is not possible to make prime beef. Corn does not mature as far north as Montana, but the Montanas hold that with their small grains, such as barley, wheat, oats and speltz, and their fine alfalfa and other green and cured forage they can grow as good beef as anyone.

The Montana club folks have won very favorable reports on the quality of their baby beef. They sent the grand champion of the baby beef show at the recent Montana state fair to President Hoover. This calf was inspected at the Armour coolers in Chicago, where it was prepared for shipment to Washington. Head cattle buyer Wilkerson and staff pronounced it a fine carcass.

This calf was sent to Chicago with a carload of calves shown at the Montana exhibit. They were sold in the regular calf auction and the price paid compared very well with those from corn-feds states. The 26 Montana calves brought an average of $8.22, with a range of $6.75 to $9.25, per cwt. This average was only 37 cents under the corn-feds. Top on the corn-feds was $10.50.

T. A. Marlow, state club agent of Montana, is well pleased with the Chicago evaluation of their club calves. The Montana baby beeves, said Marlow, are grown the first few months of their lives on their mother's milk and grass. Ground small grains are introduced into their ration as soon as they will eat them. Like most western cattle they never get a bite of corn. Montana farm and club leaders see an increased return to the agriculture of the state if beef calves which it produces can be fattened to sell as choice animals. The calves will make a better market for the home grown grains and sell for more, due to a higher price and greater weight. In years past Montana calves have been shipped to the cornbelt to fatten.

REMEMBRANCE DAY SERVICE AT MOREWOOD

Despite the inclemency of the weather, Morewood and vicinity turned out in large numbers to observe the two minutes of silence at the Cenotaph on Friday, Nov. 11th, the public and high school pupils marched from the schools in the usual characteristic manner. Directly at 10.45 Mr. Powell, principal of the High School called the gathering to order. The capacity of chairman after calling attention to the solemnity of the occasion and the special significance of the day this year owing to special efforts in all countries to maintain peace, the two minute silence was then observed. This was followed by the "Last Post" by Elder Smirle, after which wreaths from the Province of Ontario, also from the community were placed on the Cenotaph by ex-service men Walter Carlyle and Frank Casselman, also a wreath from Mrs. Levi Fetterly in memory of her son. The pupils of the public and high school then sang "O Canada." A recitation "For all we have and are" was delivered by Dorothy Dillabough. Rev. Mr. Nimmo of the Presbyterian Church, Morewood, was then called on to speak. Mr. Nimmo's remarks were much to the point, he specially noting that although in one sense the day was to commemorate one of the saddest catastrophes in history in another sense it was to observe one of the greatest events that the world has ever known. Mr. Nimmo especially referred to the great sacrifice which the nations had made and brought out clearly how that sacrifice would be in vain unless the aims for which it was given were closely observed. The next speaker was Rev. Mr. Smith of the United Church, Morewood. It was Mr. Smith's first opportunity to speak in Morewood on an occasion of this kind and his remarks were very fitting indeed. Mr. Smith referred much to the great peace memorial between two South American countries, a memoral which is recognized the world over as unique, but Mr. Smith went to to say this memorial we are facing here is indeed a peace memorial. The 1932 recognition of Remembrance Day in Morewood was concluded by a recitation given by Edwin McCormick, which expressed very accurately the sentiments of the various speakers and the National Anthem



OTTAWA BRIDE

Mrs. Edward A. Anglin, who before her recent marriage, was Miss Elinor Mulvey, daughter of Mr. and Mrs. Thomas Mulvey of Ottawa.—Photograph by Paul Horsdal, Ottawa.

IMPRESSIVE SERVICE

The Remembrance Day service held in St. Paul's Presbyterian Church on Sunday evening last, when the congregations of St. Paul's and the United Church joined, was a most impressive one. The local ex-service men, joined by a number from the surrounding district, to the number of about thirty, headed by Major Adams, occupied the front centre pews. The service was conducted by Rev. W. D. Turner, assisted by Rev. W. R. Johnston, of South Mountain, who was filling the place of Rev. John McKay, pastor of the Winchester United Church for the day. The sermon was presented by Rev. Mr. Turner, who showed that heroism was more glorious in peace than in war. He showed that by war the whole population of the world had been sacrificed at various times needlessly. He reminded his hearers of the splendid service of those who had served and they should not be forgotten. We should hold Remembrance Day sacred, and strive to prevent another war. Music appropriate for the service was sung and Miss Clara Irving ably presided at the organ. The service closed with the National Anthem and the benediction.

WHO SUPPLIED IT?

Three fellows—a doctor, and architect and a bolshevist—were talking together, and each claimed that his kind was the oldest and most important.

The Doctor—"When Adam's side was opened to take out a rib to make a woman—that was the first surgical operation."

The Architect—"Yes, but when the earth was made of chaos, before Adam's time, there had to be building plans—and an architect had to make them."

The Bolshevist—"You are right, but who supplied the chaos?"

One of the most interesting pastimes is discovering mistakes made by others.

Two Thousand Dead In Cuba



A great wall of water, backed by terrific gales, hurled its weight along the southern shores of Cuba on Wednesday, virtually wiping out the town of Santa Cruz del Sur. The wounded and famine-stricken survivors were rushed to Camaguey, where they are being tended in such buildings as the ABOVE. (1) the great sugar mill; (2) the clubhouse; (3) a church, all situated in Camaguey. It is believed that 1,800 persons were killed in the disaster. Camaguey is seen on the map toward th south-east part of the island.

WOMEN'S INSTITUTE

A large number enjoyed the excellent program put on by members of the local Institute on Tuesday evening in the Town Hall. The business session was presided over by Mrs. J. Singleton. Members named their favorite cakes in answer to roll call. A report of sewing done for the needy was given by Mrs. Neil Hutt, who thanked those who had donated clothing and said that a great number of garments have been made and sent out, and more is needed, for which money was voted.

A discussion took place on money-making plans to help pay the teacher of music in our Public Schools, as only a small part of the sum required had been raised at the tea and money shower. It was decided to have a chain of twenty teas to each of which ten persons will be invited. These will be held early in December.

Mrs. O. Wallace, being convenor of the program committee, called upon Mrs. Neil Hutt for a report of the Ottawa Convention which was given in excellent form, addresses being sketched of noted women such as Laura Rose Stephen, Dr. Helen MacMurchy and Senator Cairine Wilson.

A most interesting paper on "Fine clothes for a woman in a small town" was given by Miss Evelyn Cheney, of Mountain, in which she gave the functions of clothing, saying they should be suitably, attractive and economical and must suit the climate and environment. She advised variety in dress, and to follow fashion to a certain extent, but avoid extreme styles and fads.

A report of the Kemptville Girls' Conference given by Miss Eileen Durant, was attentively listened to as she told of the inspiration gained by the 27 girls who attended. The joy that the farm girls find in their work was spoken of. They received instructions on the preservation of food and on home beautification. Demonstrations were given on table setting and the serving of an informal supper.

Three young ladies competed in the cake contest under the direction of Mrs. Sherwood, who announced the winner to be Miss Norma Robinson, the prize being a china cake plate. The judges were Misses Evelyn Cheney and Florence Fennel. The latter explained the point on which the cakes were judged—10 marks for appearance, 20 for lightness, 15 for texture, 15 for moisture, and 40 for flavor. The committee served delicious refreshments and a social time was spent.

WRECKED SCHOOL

Considerable damage was done on Hallowe'en night, by a party or parties who broke into the school at Andrewsville, S.S. No. 1, 2½ miles from Merrickville. The interior of the school was ransacked, stove and pipes taken down, organ overturned and things in such a turmoil, they were unable to hold school for two days. The exterior of the school was also slightly damaged and a few windows broken. The police were notified and have been working steadily on the case and have several suspects, but no arrests have been made.

WHICH?

The congregation of a little church gave a free will gift of $50 to their minister who had just been initiated into the glories of parenthood. Before the services began one deacon whispered to another, "I'll bet he thanks God for the money before he does for the baby."

The minister arose to pray. "Our Father," he said, "we thank Thee for this timely succour which Thou hast sent us."

The deacons don't know yet who won.

DIED

At Marvelville, Ont., on Saturday, Nov. 12th, 1932, Mervin, son of William Good. Funeral from his late residence on Monday, 14th inst., at 1.30 p.m. to Kenmore Presbyterian Church for service at 2 o'clock. Interment at Springhill cemetery.

LOSES LITTLE FINGER

Mr. Ellery A. MacMaster, son of Mr. R. D. MacMaster, of Kemptville, had the misfortune of severing his little finger of the left hand at the first joint while engaged in operating a wood working machine in the sash and door factory.

LARGE CROWNS

The fluent preacher had given a sermon on heavenly crowns and how to get them. Turning to a lad who had been intent on the sermon, he asked "Now, James, who shall get the biggest crown?"

Said James, with the light of intelligence in his eyes, "Him that's got the biggest head."

"CHRISTMAS AS USUAL"

There is something almost startling in the realization that the Christmas season is not far away; less than two months. The Yuletide period brings with it a marvellous change in the mental outlook of man. He becomes more generous; thinks more kindly of his friends, and the race generally; and he wants to do something to make people happy.

Well, here is an idea along this line: Start the Christmas shopping. It is not too early, and a buying campaign now will have a tremendous effect on business.

"Christmas as Usual" would be a good slogan to adopt, even thus early. The cumulative effect will be enormous. Every one will feel the better for starting at once to make purchases, and hide them away. It is a merry game, and the average shopper, even beginning now, will not be through on Christmas Eve. But make a start anyway—today.—Toronto Globe.

If a woman doesn't have the last word you are likely never to hear the last of it.

Notice To Creditors

In the Estate of A. Briggs McIntosh, late of Winchester Springs, Ontario, Farmer, deceased.

Notice is hereby given pursuant to Section 51 of The Trustee Act, R.S.O. 1927, Chap. 150, that all Creditors and others having Claims or Demands against the Estate of the said A. Briggs McIntosh, who died on the 24th day of October, 1932, are required on or before the 15th day of December, 1932, to send by Post, prepaid, or deliver to the undersigned executors of the last Will of said deceased full particulars in writing of their claims duly proved by statutory declaration.

And take notice that after such last mentioned date the said executors will proceed to distribute the assest of the said deceased among the parties entitled thereto, having regard only to the claims of which they shall then have notice and that the said executors shall not be liable for the said assets or any part thereof to any person of whose claim notice shall not have been received by them at the time of such distribution.

Dated this Ninth day of November, Nineteen Hundred and Thirty-two.

I. P. McINTOSH, C. D. McINTOSH,
Winchester Springs,
Executors of last Will of said deceased.

W. W. BECKSTEAD

The death occurred on Saturday of Wm. Wallace Beckstead, of Williamsburg, in his 75th year. He was practically a lifelong resident of the township of Williamsburg, where he had been in business for many years. He was a staunch member of the former Methodist church. In 1880 he was united in marriage to Augusta Casselman, daughter of the late Ira W. and Eliza Casselman, of Williamsburg, who survives with two sons and three daughters, O. M. Beckstead, of Redwood, N.Y.; C. M. Becstead, of Ottawa; Mrs. H. E. Reddick, of Morrisburg; Mrs. Archie Holland, of Newington, and Mrs. Lester Newton, Oswego, N.Y. Two brothers, J. A. Beckstead, Montreal and A. P. Beckstead, of De Peyster, N.Y., also survive. The funeral was held at the home of his daughter, Mrs. H. E. Reddick, Morrisburg, on Sunday.

The man who makes a fool out of himself always claims someone else did it.



THE FAMILY DOCTOR

By JOHN JOSEPH GAINES, M.D.

FROM THE MELTING POT

There are some points—I might call them rules—that I feel pretty safe in abiding by, subject to very moderate amending for special cases. I will mention a few.

I have learned that the adult man needs at least one meat ration a day, cooked in the manner he likes it best. The working man needs more meat than the housed man. I do not permit heavy meats for the evening meal.

The adult human body needs one or two eggs daily, cooked as the individual prefers.

I prefer cooked fruits to raw fruits, as a rule. From the producer to the consumer these days, may pass the viand through a dozen pairs of more or less dirty hands. It takes more than a casual rinsing to remove germs; cooking does the work. Stewed dried fruits are my absolute favorites for winter eating.

The fruit portion of a meal, roughly speaking, may furnish from one-third to one-half the volume of the ration. We, as a nation, eat too little of well-selected fruits.

We do not give enough attention to the volume of water taken. A patient weighing 150 pounds should drink a total of a half-gallon of water daily. Don't await thirst, if you are sedentary. Get the habit of drinking methodically.

I am asked often, "Shall I drink milk?" This by people who are merely run-down from over-strain of affairs. I ask, "do you like it?" "Yes." "Then drink it." But if the answer is, "No, I can't say I like it, but have been told its good for me." Then I say, "take a glass now and then, but abandon it if it causes distress." "Trial and Error—" you know.

HOW ABOUT IT!

This is the time of year when people do an unusual amount of reading, especially in the evening when a cozy chair, parked by the fireside makes one so comfortable. This is not complete, however, unless one has something to read. We have reading material for every member of the family, newspapers, magazines and a good selection of books by the most popular authors. Drop in and see our stock. We are always glad to be of service to you.

A. H. DUNCAN, - Phones Store 56W House 56J

Now For the FIRST TIME Anytime-Anywhere

The Nu-Type Aladdin KEROSENE Mantle Lamp

for only $5.95 Shade and Tripod Extra

NEVER before has it been possible for either city or country homes to be so beautifully and economically lighted for so little. An abundance of modern white light, equal in quality to gas or electricity and at but a fraction of their cost. Scientists attest the fact that Aladdin light is the nearest to sunlight of all artificial light.

Positively the Lowest Price at Which An Aladdin Lamp Has Ever Been Offered

Here then at the remarkable low price of only $5.95 anyone, no matter where they live, may have and enjoy not only the very best light but the most economical as well.

Now is the time to provide yourself and family with the world's best light at the lowest price at which it has ever been offered. Get yours at once.

Beautiful Shades In Glass or Parchment

Nu-Type Aladdins may be equipped with Satin White glass shades, or with one of several exquisitely decorated parchment shades in a wide range of designs and colors at new prices of $1.75 up.



10 BIG FEATURES

Nu-Type Aladdin (Shade and Tripod Extra) $5.95 In Clear Crystal

Also in Satin White finish and delicate pastel colors of Green, Peach, Old Rose at Slightly More

Other models of Aladdin and a big selection of shades in glass and parchment are available at reduced prices in table, vase, hanging, bracket and floor lamp styles. A wide range of prices to suit all purses.

This Nu-Type Aladdin lights instantly, burns common kerosene (coal-oil), burns 60 hours to a gallon, gives more and better light than 10 ordinary lamps, its light is white—like sunlight, is absolutely safe, odorless, smokeless, noiseless; requires no pumping or generating and is so simple that a child can operate it.

Come in Today for a Demonstration— No Obligation

A. SWEET & CO.

AUTHORIZED DEALERS. - - WINCHESTER, ONT.

YESTERDAY AND TODAY

(Gananoque Reporter.)

Amusement was a serious thing in Gananoque a hundred years ago. The authorities frowned on frivolous pastimes. They seemed to have been severely puritanical, if one may judge from some of the records still extant. Travelling entertainers, "play actors" as they were called, were clased as no better than vagrants and vagabonds, and chased out of town. Col. Stone, the venerable magistrate of that day, protected the morals of the liege subjects of his majesty, "our Sovereign Lord King George IV," by banning play acting, tumbling, etc., going even so far as to throw the players into "one of the common cells of our gaol at Brockville." These facts have come to light by the production of papers and warrants issued at that time.

A hundred years ago theatres, dances and cards were looked upon as devices of the devil, and were sternly repressed in most homes. They were condemned by some of the most prominent churches and religious societies. Fathers ruled the families then, and their word was law. The children stayed at home o' nights, and the girls helped mother with the housework. Those days may have been monotonous to the young folk, but you can say one thing for that early period in our history; we didn't have much call for jails and penitentiaries. A trip to the woodshed with an angry dad cured most boys of their wayward propensities. That, with the caning they got from the schoolmaster, usually effected a cure for cussedness. The struggle to make a living in those days occupied most of their waking hours, and little time was left for amusement or devilment. The pioneers had their code of morals, and they lived up ot it, for the most part. They were not as stern as the old Puritans, who opposed bear-baiting, not, as it has been said, because it brought pai nto the bear but because it brought pleasure to the baiters.

What a contrast with today! Dances and card parties everywhere, every night, even in church halls. Amateur theatricals in aid of church funds. The services of strolling "actor players" much sought after by church organizations. Few young people ever think of staying at home of an evening, and when they return before midnight, it's ten chances to one that they have beat father and mother back to the sleeping lodge. Yet we don't seem to be much worse off, after all. Our young people are just as fine, on the average, as any generation of young people ever were. They are clever by far. They enjoy their freedom, and, as long as it does not degenerate into license and lead them too far, they are the better for it.

When Henry Ford was asked recently to give the fundamentals of leadership, he started with cleanliness. He did not mean mere personal cleanliness—although he laid emphasis on that—but to his way of thinking, the man who has it in him to make a success, will keep his surroundings clean and orderly. Dirt, in his opinion, is a sign of waste, and it may be mental waste as well as waste of material. Uncleanliness and untidiness show a lack some where in the mentality, and this lack may be enough to bring about failure.

MAGIC TRICK PERFOMED—WOMAN RECOVERS PURSE

When her baby hurled her purse with money, railway transportation and other valuables out of the train window a few miles west of a prairie village called Eden, a woman aboard a Canadian National train gave up all hope of her trip abroad and appealed to the kindness of the conductor to get her as far as Winnipeg. Today she is in Europe, and there is a station agent and a section foreman "mentioned in despatches." Within a few hours of her loss the purse had been found, the train on which she rode had been caught by a speeding automobile, and the woman was again in possession of her purse and all that it contained. They worked the magic trick very simply. No sooner had the woman reported her loss to Conductor Abbott a mile or two west of Eden than he got in touch with the Agent, A. Clark. Mr. Clark sent out a section gang to hunt for the purse and wired Neepawa to hold the train for a few minutes in case the purse was found. J. W. Lee, a section foreman found the purse lying open by the track two miles west of Eden. He hunted about, picked up the stuff that had been scattered about and tore back to Eden aboard a handcar. Mr. Clark unlimbered his car and started his race to Neepawa, where he caught the train which was being held only ten minutes overtime.

CHRISTMAS IS COMING

The Chritmas season is now a matter of only weeks distant and already people are commencing to consider their gift problems.

Their task in this respect will be much simpler and less burdensome to their purses this year than it has been for many years past, be cause the shops are fulfiled with merchandise seeking a market and a very great deal of this merchandise is available at prices which represent a considerable saving in comparison with the offerings of other years.

Those who are wise will do their Christmas shopping early and commence it at the present time, while stocks are ample and prices are remarkably resonable. Don't imagine that you can't get what you want in Winchester. The merchants here will accommodate you with greater satisfaction than you will get in any city store at much less cost. Let us stick together. Not like two postage stamps that can't be made useful, but like true friends and citizens who want to see each other do well, and the town prosperous. Do you Christmas shopping early and do it at home.

HOUSE MEETS JANUARY 10

Premier R. B. Bennett has given notice that Parliament will reassemble January 10 after the adjournment to be made in a few days.

The January date is considered more or less tentative, depending upon the world economic conference to be held in London. The Prime Minister expects to represent Canada and Parliament might not reassemble until it is well under way.

The fall session, which opened on October 6, was called to consider the trade treaties negotiated at the Imperial Conference. When they are ratified an extended adjournment will be made.

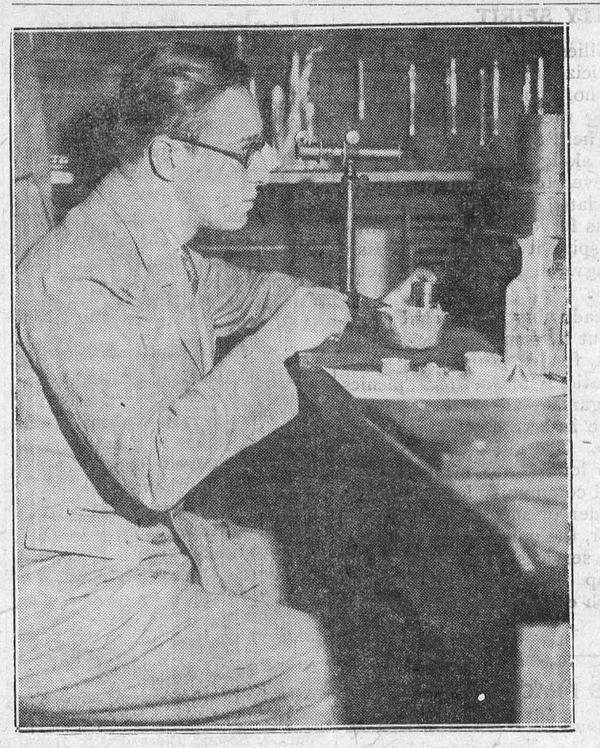

MEASURING AGE OF THE EARTH

Dr. Aristide Von Grosse, of the University of Chicago chemistry department, with the apparatus used to measure the decomposition of the world's rarest metal, photo-actinium, by which the age of the earth is calculated at two and one-half billion years. The total amount of this metal available in the whole world is equivalent to one-hundredth of an ounce, all belonging to Dr. Von Grosse say bureau and Hearst papers.

W. M. S. MEETING

The November meeting of the Woman's Missionary Society of the United Church was held in the Sunday school rooms, Mrs. O. Wallace presiding in the absence of the president, Mrs. T. O. Keyes, who was called to Chesterville to her sister, who is very ill at present. Hymn "There is work to do for Jesus" was sung and Mrs. Wallace read the Scripture lesson taken from the 25th chapter of Matthew "A season of prayer" was contributed to by Mrs. N. W. Beach, Mrs. Nesbitt, Mrs. J. Patterson and Mrs. O. Wallace. Minutes were then read and approved and the birthday box contributed to by a number. Mrs. Scott gave a reading on our possessions. Mrs. Mills the supply sec. had yarn to supply any person who wished to do some knitting for the missionary box for next June, Mrs. Earl told of being at a meeting at Ventnor and hearing Mrs. J. Holt Murray tell of how delighted she was to be the District Supply Secretary and see all the useful clothing and mittens that is supplied for the needy through the mission boxes.

Mrs. T. D. Johnston gave a paper on "What is Government Control." A committee composed of Mrs. T. D. Johnston, Mrs. Annable and Mrs. P. Durant was to nominate the new officers for next year. Mrs. Annable read a letter from D. M. McLaughlin of the Nation Emergency Relief Committee asking for second hand clothing and other supplies to be sent to the relief of the needy in Saskatchewan. The following were appointed as committees: Mrs. Potter and Mrs. Suffel for the W.M.S. and Mrs. Fennell and Mrs. Gilroy for the Women's Association, to look after this work.

Mrs. Scott and Mrs. L. Dixon, convenors of the programme, took charge of the rest of the meeting. Hymn, "Sowing in the Morning" was sung. Mrs Nesbitt read the devotional leaflet and rehearsed the poem "The Woman who always wasted," Dorcas. Part of the Study Book was taken up by Mrs. Scott. The "Making of Canada," Mrs. Lannin, Canadian Wilderness, Mrs. L. Dixon, the Choice of Destiny, Mrs. MacKay telling the story in her own words of the coming of the United Empire Loyalists; Mrs. T. Suffell, Gaining of Canada; Mrs. MacKay gave an instrumental solo that was much enjoyed. Mrs. N. Hutt continued the Study Book, "The builders of the Dominion" and Mrs. Scott, Canadian Ideals. A very inspiring playette was presented by Mrs. F. Armstrong and Mrs. R. Crowder. Hymn "Oh the world must be conquered for Christ was sung and the meeting closed by repeating the Mizpah benediction.

THE UNITED CHURCH

Rev. W. R. Johnston of South Mountain, gave a helpful message on Sunday morning from Matt. 9:9—the call of Jesus to Matthew to engage in work with Him. Mr. Johnston dealt with the question so often heard to-day: "What is the matter with the world?" He said that Jesus came to cure the ills of the world, the cause of which is sin and Jesus would remove sin in order to cure the ills. He is the same Great Physician to-day as of old, and He is calling us to come into His fellowship until we are in unison with Him. Then through all our activities we may express His life through ours in love and unselfishness until a new age of glory shall come to the children of men. If we follow day by day we shall find ever-increasing joy.

The choir sang Kipling's Recessional, solo parts being taken by Mr. Fred. Johnston.

Some folks are so smart they keep out of trouble ,and their smartness gets others into it.

WILLIAMSBURG W. I.

The monthly meeting of the Williamsburg Women's Institute was held at the home of Mrs. M. W. Locke, with a large attendance of members and visitors. After the regular procedure of opening the meeting with the president, Mrs. A. Whitteker in the chair, all joined heartily in community singing. Two donations were received to help carry on the Institute work. Several letters of thanks and appreciation were read. After the business part of the meeting was disposed of Mrs. H. Thompson favored the gathering with a piano selection after which the meeting closed with the National Anthem. Refreshments were served by the hostess.



HONORED

On Saturday, November 12, Frank (Shag) Shaughnessy, famous coach of the McGill University rugby team, Montreal, was honored by a presentation from members of team he coached just 20 years ago.

GOOD TOWN LOGIC

The Alliston Herald in a recent issue said:

The business of a town cannot go ahead when the initiative and enterprise of its business men are hampered by distrust and lack of support of its citizens. A town cannot go ahead when its citizens spend their money in some other city, keeping money from circulating at home. Money spent at home builds the home town—money spent away from home builds some other town. Progressive citizens think of the home town first. When you spend your money in some other town, that town gets the money and your town suffers. When you spend your money in your home town, it stays at home, and works to keep your town healthy.

TWO YOUTHS SENTENCED

The Prescott Journal says:—On Saturday at Pembroke, Provincial Constables T. P. Robinson, Brockville, and Alex. MacLeod, Prescott, arrested Duncan Guay, on a charge of attempted robbery from the general store of W. L. Beaton, at North Augusta, early on Friday morning. Melville Guay, a brother, was captured at the point of a shotgun by Mr. Beaton at the time of the attempted robbery which netted the would-be burglars a sum of money from the till, amounting to approximately $5. The two brothers appeared before Magistrate C. A. Adams, of Kemptville, at Prescott, Monday morning and were convicted. Sentences of 18 months definite and 12 months indefinite in the Ontario reformatory were imposed by the magistrate.

Nowadays the son who follows his father's footsteps is likely to wind up in the cellar.

GIVE YOUR BEST

Be happy at your work. Good cheer goes far to turn out good work. Keep out of your mind the thought that you could do better if you were somewhere else. Do your level best where you are; only on that condition can your service be truly profitable to you or to anyone else, and improve your chances for betterment. There are plenty of unprofitable servants on the market—men who have talents, but do not honestly deliver the goods for which they are paid in the form of wages on salaries. This type of servant includes not merely the day laborer and the office boy, but also the men higher up. The men who achieve most are optimists.—Exchange.

MATILDA WITHOUT ELECTRIC POWER

The Beach power plant, now under the management of the Hydro-Electric Power system of Ontario, and which supplies the township of Matilda with current, has been out of commission for the past week. One of the big generators needs repairs and the water gate in weir is closed and cannot be opened. It is expected the plant will be in operation in a few days.

In the meantime the current for the lights on the Galops Rapids canal is being supplied by the power plant owned and operated by the village of Iroquois, but the people of Matilda township are obliged to use kerosene lamps and are without the service of their milling machines and other appliances operated by electricity.

BACK-TO-CHURCH SUNDAY

The Brampton Conservator made a timely suggestion when it brought out that last Sunday be observed as Back-to-Church Sunday. With this suggestion being passed on this week, it might be resolved by readers in this community to make this month one in which they resume their regular attendance at church services and the various activities in connection with its advancement.

It is true that there should be no lessening in church attendance during the summer months but nevertheless the general tendency is towards a falling-off in this regard. With cooler weather setting in, however, if such has been the case, the offenders should turn their steps towards church again

---

In a straight-from-the-shoulder article on the subject of the religious education of children under the heading "Should Children Go To Sunday School?" Professor William Lyon Phelps writes in the September Delineator: "Rusia is not only teaching us something valuable but is setting us an inescapable example. If we are horrified (as I am) by the tremendous energy with which she is teaching her children atheism is it not clear that we should, with equal energy and conviction, teach our children religion? For the answer to this question is as clear as anpthing can possibly be. The reason those who are in control of Russia teach atheism to the children is because they themselves believ in atheism.



ADDRESSED BY AGITATORS AT LUTON

An agitator speaking to one of the contingents of the "hunger marchers" at a hall at Luton before carrying on their march to London which was marked by serious rioting upon their arrival when they attempted to storm Buckingham Palace. Further rioting again broke out when 10,000 members of the huge unemployed army engaged in a hand-to-hand combat with the police when they attempted to gain entrance to the parliament buildings.



"Be sure to enclose a Royal Bank Money Order!"

Use Royal Bank Money Orders for sending money safely by mail. Issued in amounts up to $100, they are payable anywhere in Canada, the United States or the British Isles — in either dollars or sterling.

Obtainable at all Branches

The Royal Bank of Canada

CAPITAL AND RESERVES $74,155,106 TOTAL ASSETS OVER $750,000,000

BRUCE BARTON

...writes of "THE MASTER EXECUTIVE"

Supplying a week-to-week inspiration for the heavy-burdened who will find every human trial paralleled in the experiences of "The Man Nobody Knows."

STRENGTH, ASSURANCE, CALM

More than once in his journeys Jesus had passed the victims of the justice of that day, writhing, tortured beings nailed to crosses and waiting piteously for release. Sometimes they wilted for days before the end. The memory of such sights must have been constantly with him; at every sunset he was conscious that he had walked just one day nearer to his own ordeal.



Bruce Barton

Yet Jesus never faltered. Calmly, cheerfully he went forward, cheering the spirits of his disciples, and striking those fiery blows against hypocrisy and oppression which were to be echoed by the hammer blows upon his cross. And when the soldiers came to arrest him, they found him ready and still calm.

The week of his trial and crucifixion takes up a large portion of the gospels. For that week alone we can follow him almost hour by hour; we know where he ate and slept, what he said and to whom; we can trace the gathering storm of fury which finally bore him down. And this is the magnificent thing to remember—that through all that long torture of imprisonment, court trials, midnight hearings, scourgings, loss of food and loss of sleep, Jesus never once ceased to be the master.

His accusers were determined. They thronged the courtyard before the palace, clamoring for his blood, yet even they felt a momentary awe when he appeared before them on the balcony.

Even Pilate felt it. The two men offered a strange contrast standing there—the Roman governnor whose lips were so soon to speak the sentence of death, and the silent, self-possessed ex-carpenter—accused and doomed—yet bearing himself with so much majesty, as though he were somehow beyond the reach of man-made law. and safe from the hurt of its penalties.

In the face of the Roman were deep unpleasant lines; his cheeks were fatty with self-indulgence; he had the colorless look of indoor living. The straight young man stood inches above him, bronzed and hard, and clean as the air of his loved mountain and lake.

Pilate raised his hand; the shouting and the tumult died; a deathly stillness descended upon the crowd. He turned and faced the figure at his side, and from his coarse lips there burst a sentence which is a truer portrait than any painter has ever given us. The involuntary testimony of the flabby cynical Roman in the presence of perfect strength, perfect assurance, perfect calm:

"Behold," he cried, "the man!"

Next Week: The Sociable Man

Copyright, Bobbs-Merrill Company

IN LITTLE OLD NEW YORK

by CARL H. GETZ

Eighteen New Yorkers pay taxes on incomes ranging from $4,000,000 to $10,000,000.

* * *

The average visitor to New York sees more of the city in a week or ten days than the average New Yorker sees in a lifetime.

* * *

If riding in a New York subway, you can almost tell the time of day by noting the newspapers the passengers are reading. The tabloids are the most popular with the early morning crowds.

* * *

And we saw a pair of bright, new, yellow gloves on the hands of a motorman of a street car on lower Broadway.

* * *

Was walking along Fifth Avenue the other day when I saw an excited Greek with a pushcart loaded down with bananas having a terrible time dodging motor vehicular traffic. How in the world he found his way to Fifth Avenue is a mystery. When I saw him a huge bus was in front of him and a foreign-make automobile at his heels. A policeman rescued him and directed him to a side street.

* * *

There are 4,000 idle architects and draftsmen in New York. An organization sponsored by architects is raising money for their relief.

* * *

There is a steamship company president here who has his office so constructed that his desk and chair are placed on a platform a foot off the ground. He looks down from his seat like a king.

* * *

They are trying to revive interest in wood-burning at one of New York's department stores. It must be all of twenty years ago that you watched big sister ply this decorative art on cigar boxes and leather sofa cushions. It was rather dangerous practice over an alcohol lamp in those days. But now it is done with a pyrolectric pen and is very safe and rapid.

* * *

Was walking along Lexington Avenue the other day when I was surprised to hear the sound of organ music. I turned and there on the curb sat a well dressed man playing a portable organ. On the top of the organ were packages of chewing gum and peppermint lozenges.

* * *

There is a suicide here every six hours.

The Burning Question

in every household, is how best to heat the house. Experts hold that the warm air method is best if properly carried out. Whereas ordinary furnaces with makeshift waterpans devitalize the air,

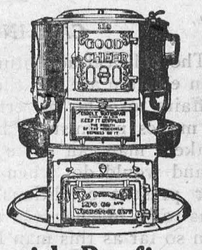

The "Good Cheer" Furnace with big "Circle Water Pan"

keeps the air moist and comfortable as a day in June, thereby increasing the comfort and health of the whole family. Let us show you how it works.

Sold by H. G. FRANCIS, Tinsmith-Roofing

831 Bank Street, OTTAWA, ONT. Phone Carling 6885

Now Is The Time!

To Have Your Car or Truck Overhauled

We are equipped to do a First-Class Job on any make of car. Drop in and talk it over. Prices Reasonable.

R. A. Merkley,

Ford Sales & Service. Winchester, Ont.

"THE WINCHESTER PRESS"

The Press has a guaranteed circulation of over 1000 in the district shown on the map below. It was established in 1887 and is today the Largest and Leading Newspaper in the County of Dundas.

Dundas, for its size is the richest and most progressive County in Ontario. Winchester is the centre of the County and has about 1250 of a population.

The Press is published every Thursday. Subscription $1.50 in advance, foreign $2.00. Member of the Canadian Weekly Newspapers Association.

We invite inquiry and answer questions cheerfully. Write or Phone 21.

ADVERTISING RATES

All local display advts. 16c per incheach insertion, by yearly contract.

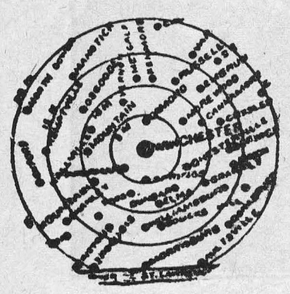

Small advts. such as For Sale, Wanted, Found, Lost, etc., not over one inch, 50c for first insertion and 25c for each subsequent insertion. IF NOT PAID FOR IN ADVANCE THE PRICE IS 60c and 30c.

In Memoriam Notices 50c and 25c for each verse. Card of Thanks 50c.

Transient Display Advts. 40c per inch single col. If for issues without changes 25c per inch. Any advt. inserted for less than six months at above rates.

Legal, Municipal and Government advertising 12c per line first insertion and 6c line for each following. 12 lines to inch.

THURSDAY, NOVEMBER 17, 1932

THE FARMER'S POSITION

Has the farmer any right or cause for grumbling or discontent ? He has. So has nearly every other man who earns his living by hard labor. We know the story of many farmers, and we have only admiration for their patience, their pluck, their endurance and their hope. It is hard when a farmer works hard to produce and finds in the end that he has no mraket for his products. It is still harder when he has pressing financial obligations to meet ot find that after all his labor he can't dispose of his products at a price that would pay him for his labor.But these are not local conditions, they are world wide. While the farmer is hard pressed, how about the thousands of men who are daily walking the city streets and can't find a day's employment. Only last week a man in Western Ontario, driven to desperation by long unemployment, and daily seeing that his family was in want and suffering in health as well as body, he held up a bank and secured a sum of money. This he did in desperation, and as his wife explained, after a mental agony that none but God would understand. Up until two years ago he had held a responsible and enviable position, but he was "let off" like thousands of others, and after using his little reserve was driven to desperation. This is the tragedy of only a few days ago but it is happening every day in almost every city on the continent, and that is why one must admire the patience and the hopeful endurance of the average farmer. We meet them every day. Thy are turning everything they can to account, and many of them are succeeding. They are being helped by brave and practical wives. And while it is in the nature of not only the farmer, but most people to grumble and find fault with present day conditions, it is the ones who, while grumbling are bravely struggling against the odds, who are actually "The salt of the earth," and the ones who are proving themselves the real heroes of the world.

SPEAKS TRULY

Mr. Wilson McCue, K.C., Solicitor for the town of Smith's Falls, and a man not only of independent thought, but one who is able to present his case, whether legal or political, in a forceful and convincing manner, delivered a stirring address before the Smith's Falls Conservation Association last week, in which he said, with reference to the present depression, "the men on the street were too prone to blame the Government for everything, but on analysis, we ourselves are to blame and not the Government. If we had now the dollars we spent in 1929, in stocks and in speculation, hoping thereby to make large profits, if we had that money now to our credit in the bank or invested in Government securities, we would not today be feeling the depression, but be able to take care of ourselves and help others.

There is much force in what Mr. McCue says, and because of our own foolishness, our own extravagance and blunders, we rail against the Government, willing to shift the blame on the shoulders of others. He further said "The Government of Canada is not responsible for a world-wide crash." As was said of a great General, "The path of glory lead but to the grave," and so many of our leaders, with the welfare of our country deep down in their hearts spare themselves not, and very often so exhaust their physical strength as to shorten their existence." Our political leaders are to-day unselfishly devoting all their time and energy to help better conditions for which they are in no way responsible and while it's easy for professional politicians and soap-box orators to incite a certain section of the public mind to abuse of the Government in power, if they themselves were placed in responsible positions conditions would be far worse than they are.

CALLING FOR AN ELECTION

The political adventures who are stalking the province calling for an election are not the men the country would be safe to trust its affairs to. Our governments may make mistakes, but the man who makes no mistake has not yet been born. But the biggest mistake a man can make it to go about bragging of the things he can and would do, when he knows right well that he could not, under present conditions, help matters. The Winchester Press claims to be independent in politics, and our record will prove that, but in so far as this man Hepburn is concerned, we have no hesitation in saying that he is a political wind bag. He reminds one of a repeating gramophone playing a disagreeable record. If he is so anxious for an election why does he not resign his seat in the House of Commons and seek election in Ontario as the recognized leader of the Liberal party in the Ontario Legislature. Premier Henry offered him the chance, and he ignored it. Yet this is the man who wants an election in Ontario, wants to put a lot of extra expense on the people at a time when they can least bear it, wants to hoist himself by the sacrifice of the general good. The province was never in safer hands than it is at the present time. and Premier Henry is to be neither stampeded or turned aside by the air bombardment of those who are seeking not the good of the province, but their own advantage.

PRISON REFORM

The recent outbreaks in Canadian prison houses calls for the closest and most searching investigation. It has been asserted that more real desperate criminals have been made within prison walls than outside them, and one can well believe the statement. Men who are in prison garb, who are watched over by armed guards, who are given no chance, but are driven and treated, oftentimes worse than dumb animals, must be in a desperate state when they will take the chance of a rebellious protest against their treatment. Prisoners who deserve penitentiary terms should not be coddled or made to believe that the punishment for their crime is only confinement. Neither should they be treated as though they had no feelings. There are boys and young men serving terms in prisons to-day, who will come out with a deep seated "grudge" against what is called law and justice, and cautioned by their past mistakes, they will again enter the world of crime. It may be a good thing that the recent outbreaks at Portsmouth and at St. Vincent de Paul took place, because they may lead to a thorough investigation. And that investigation should be held, not by men alone, but assisted by practical women of judgment If such an investigation is not thorough, and made by those in whom the public have confidence—not by political tools and favorites—it will be up to the newspapers of Canada to take up the subject and see that justice is done.

THE RIGHT COMMUNITY SPIRIT

It is not only the easiest, but the silliest attitude when a citizen of a community stands aside to criticize, find fault, pull apart, and discourage the efforts of those who, though sometimes on the wrong track, are nevertheless doing their best to encourage and promote the community welfare. There are those who, if the movement or enterprise is not strictly along what they consider religious lines, will have nothing whatever to do with it. Again there are those who refuse to be associated with any movement that is meant to promote greater religious fervor in the community. When a town loses a proper community spirit it is going hopelessly bad. On the other hand, as the Collingwood Enterprise-Bulletin points out :

The town with good community leadership may count itself fortunate indeed. As a contemporary put it, community choruses, the old singing school, bands, orchestras, festivals, historical pageants, amateur dramatics, holiday celebrations, old settlers' picnics and reunions, indoor and outdoor ball games—all of these enrich community life. Who would like to live in a community without them ? The first essential is leadership. The citizens should not be niggardly in appreciating those who lead in these enterprises. Usually they are underpaid, if at all, and community leadership requires a lot of work and time. The leader of such activities is as worthy of his hire as is the school teacher, the minister or the playground director. If he contributes his services with little or no pay, the community should make it up to him in honor and privileges. It is a wise community which encourages and develops such leadership.

THE WORLD WANTS PEACE

From thousands of pulpits throughout the world on Sunday last and on Armistice Day, was sent out the plea for world peace, and the end of war. The world is sick and weary with the dilly-dallying of many so-called statesmen, and the old strife for selfish advantage, even in the making of peace terms, is ever to the fore. If the people are behind this movement for peace and disarmament, as expressed by thousands and tens of thousands of pulpit and platform orators on Armistice Day, there should be no question as to the outcome. The sooner that the men now in power realize that the people are in earnest, the better it will be, because if the present uncertain state of affairs continues much longer there may be a war of extermination, and civilization set back thousands of years.

THE ST. LAWRENCE WATERWAY

Has the recent election in the United States, and the complete turnover of political control "Upset the apple cart" of the St. Lawrence Waterway and Hydro Electric Scheme that seems to be within the near possibilities. In fact an agreement had been entered into between the Canadian Government and President Hoover, and all that was waiting was for that agreement to be made public and ratified by the two Governments. President-elect Roosevelt, is pronouncedly in favor of the St. Lawrence Waterway scheme, but many prominent Democrates to whom he owes his election, are not so favourable to the scheme, and from recent public utterance of prominent men in the Democratic party, the St. Lawrence scheme does not look like a prize baby.

ABOUT COUNTY COUNCILS

Referring to the article in the Wednesday Press of November 3rd on the subject of County Councils, the Ottawa Daily Journal of Novemebr 14th, says :

There is a newal of discussion in the newspapers concerning the place of the County Council in our system of local government. Mr. J. H. Ross, editor of the Winchester Press and himself a member of the council for the united counties of Dundas, Stormont and Glengarry, contributes some thoughts from the inside. In an article in his newspaper he asserts that the agitation for abolition of county councils is bound to grow, and he thinks with good reason. The total expenditure actually within the discretion of council is comparatively small, but a ponderous and expensive body meets periodically to do work which, in the words of Mr. J. H. Ross, could be better done by three "capable, practical, trustful men."

It is little wonder that at a time when no government, local or general, has escaped criticism, when the people are giving more than customary thought to the tax burdens which afflict them, the system of county administration should come under review. If that system has outgrown the conditions under which it developed, if a new plan can be devised to do the work more efficiently and more economically, there never will be a time when its introduction would be more welcome.

And the Collingwood paper in a recent issue says :

If things keep on there is going to be no county councils, township councils or town councils. All are suggested for elimination or abolition. Now comes the Durham Chronicle with the queries, 'why not the county jail, too? And, "what good purpose do they serve?" True, the Chronicle says, "they may lock a man up in one of them for three or four months, but that is about as far as they go. Is it fair to lock a man up under the average conditions found in these county hoosegows ? We think not. Why not make use of our prison farms, and if we have an insufficient number of these, procure some more. In the average county jail a man has little or nothing to do. If he is not a work dodger when he goes in, six months' confinement is more than likely to make him as lazy as a pet coon." And to conclude, after the argument, that, "the general run of prisoners are just as good as the rest of us, and that they have slipped but they are still human beings with human thoughts and capable of being moulded into good citizens, also that there are men doing time in our penal institutions who are no worse than a lot of others who hold their respectability for the reason they have never been caught.

YOU SHOULD BE ABLE TO GUESS THESE!



Perhaps you can guess who the above are, particularly as both have a somewhat clerical appearance, and to the older citizens will be readily recognized.

It is not always easy to apologize, to begin over, to take advice, to be unselfish, to admit error, to face a sneer, to be charitable, to be considerate, to avoid mistakes, to endure success, to keep on trying, to be broad-minded, to forgive and forget, to profit by mistakes, to think and then act, to keep out of the rut, to make the best of little, to shoulder deserved blame, to maintain a high standard, to recognize the silver lining, but it always pays.

Looking Backward

HONOR ROLL—1889

How many Press readers can remember the incidents recorded in the Winchester Press of April, 1889—43 years ago. Almost half a century, and many who were prominent in public affairs of that date have long since gone to their reward. We have before us a copy of the Winchester Press of that date, and in it is published the Honor Roll of the West Winchester Public School. Here it is :

Senior Department.

Class V—Harriet Johnston, Gordon Broder.

Class IV—Duncan McDonald, Zella Dixon, Blake Barker, Charlie Suffel.

Senior III—Edith Brown, Jennie McMenomy, Josie Brown, Ella Quart, Joseph Christie, Aggie Durant, Millie Toye, Edith Wells, Marshall Empey, Lilla McCargar.

Junior III—Frank Henderson, Adelaide McMenomy, Sam Barclay, Nina McDermot.

Wm. Brunton, Teacher.

Junior Department.

Senior Second Class—A. McDonald Ida Douglas, Edmond Trickey.

Junior, Second Class—Frank Rowat, Lyndon Fraser, Maggie Suffel.

Part Second Class—Ida McMenomy, Maggie Workman, Mabel Quart.

S. Annable, Teacher.

The following shows the standing of pupils on Honor Roll of Vernon Public School for March :

IV Class Senior — Amelia Wilkie, Rena Mitchell, Glen Campbell.

IV Class Junior — Mary Kennedy, Bella Kennedy, Ida Campbell, Ella Campbell, Annie Bow.

III Class Sen.—Dan. S. Kennedy, Ira Campbell, Lucinda Bowen, Edith Bowen, Jessie Taylor.

III Class, Junior — David C. Kennedy, Dan. Porteous.

II Class, Sr.—Lorne Campbell, John Taylor, Angus Cameron, Lorne Howell, Maud Campbell.

II Class, Junior—Frankie Gagnon, David A. Campbell, John Poaps.

Christina McNaughton, Teacher.

The following shows the standing of pupils on Honor Roll in S. S. No. 18, Mountain, for the month of March :—

IV Class — Andrew Bouck, Maud Guy.

III Class—Andrew Kennedy, Harry Baldwin, Willie Gannon, Bruce Bouck, Clark Moffatt, Daniel Gannon.

II Class—Eddie Gannon, Wm. Kennedy, McKenzie Bouck, Effie Guy, Mary Ann Gannon, John Gannon.

Second Part First Class — Lucy Hanes, Charlie Merkley, Thomas Gannon, Vera Hanes, Frank Hutt, Graham Bouck, William Bilow.

First Class — Charlie Guy, Paddy Gannon, James Gannon, Herbert Hutt.

Cephas Rose, Teacher.

I CAN'T OR I'LL TRY

If you avoid attempting tasks because you think you cannot do them, they might as well be impossible, as far as you are concerned. You may become embarrassed if you try to talk before a crowd. If you say, "I can't," when you are asked to make a speech along with the presentation of the gift the members of your Sunday-school class have purchased for their teacher. When asked to take part in a school debate your "I can't" is all the more vehement because you found it effective on a previous occasion. If you had said "I'll try" the first time, it would never have occurred to you to say "I can't" on the second.

You make impossibilities for yourself by regarding certain simple tasks as impossible by saying, "I can't" before you have any justification for the statement beyond your unwillingness to try.

Is the date on your label correct.

COMPLETE STOCK OF COLD WEATHER NEEDS AT

"THE BIG STORE"

YOU CAN'T AFFORD TO MISS OUR BARGAINS.

MEN'S Heavy Fleece Lined UNDERWEAR
Our Special November Price Per Garment
65c

Boys' Boots
We are still showing Boys' Strong, Well Made Pals.
Sizes 11 to 13 For
$1.00 pr.

Our Usual Large Assortment Of
"KAUFMAN RUBBERS"
PLAIN RUBBERS HEAVY RUBBERS and OVERSHOES!
Kaufman's always give that extra wear.
New Fresh Stock. NEW PRICES

25 Men's Heavy Tweed Ulster OVERCOATS
To Be Cleared Within 30 days. Values to $23
$14.00

ONE LOT MEN'S PURE WOOL Navy OVERCOATS
Plain or Rough Finish
Well Made and Well Trimmed.
Clearing Prices
$13.00 to $15.00

Women's & Misses' Wool Sweaters
Assorted Colors
Going At
Half Price

Boys' Double Breasted REEFERS
Heavy Red Flannel Lining, Brass Buttons—Chevron on Sleeve. Sizes 4 to 6 years.
$3.00

Boys' Plaid Cloth WINDBREAKERS
With Elastic Belt. Sizes 26 to 32. Only
$1.50

NEW WEAVE DRESS GOODS
Pure Wool. 54 Inch
To arrive this week.
$1.50 yd.

Girls' Windbreakers
Red with Navy trim and Navy with Red trim. Sizes 32 to 34.
SPECIAL
$1.75 each

"Coleman's" Instant Lite and Quick Lite LANTERNS
$8.50 to $11.50
Also complete Stock of Mantles, Generators, etc.

FRESH Sabadilla Powder
35c lb.

Combination Offer
1 Good Quality Horse Brush and 1 six bar Curry Comb.
39c

SPECIAL Poultry Killing Knives
65c each

Special Advertising
FLASH LIGHTS Complete 45c

HALTERS
Strongly made of 1¼ inch Leather.
Black Japanned Squares—Rings—Snap and Buckle.
69c

ELECTRIC IRON CORDS
Standard Length, Complete with Plugs. Each
49c

"VIMLITE"
Wire Screen Cloth for Poultry Houses & Stables
Price per Sq. Ft.
18c

How Are You Fixed For Lamps?
We carry a complete Stock of
"EDISON" MAZDA LAMPS
At Popular Prices

GROCERY SPECIALS

OTTAWA VALLEY CREAMERY BUTTER
Today 26c lb.

PURITY ROLLED OATS
China Package
30c

Selected Coffees
Our Special 25c lb.
Columbia 50c lb.
Fresh Ground

Crown Brand Corn Syrup
10 lb. Pail 59c.

EDDYS MATCHES
3 Boxes for 22c.

Shirriff's JELLY POWDERS
5 Pkgs. For 29c

English Breakfast Cocoa
1 lb. 23c

Comfort Soap 10 bars 37c

ENGLISH JACK KNIVES One Blade SPECIAL
25c

A. SWEET & CO.
Winchester, Ont.
Hardware Phone 135, - Office Phone 1

ENGLISH PEN KNIVES Two Blades Brass Lined
35c

U. F. O. ISSUES CALL TO FARM PEOPLE

On Thursday, December 1st, during the week of their annual convention. The United Farmers of Ontario will throw their doors open to all farm people of the province. In so doing they are giving a lead, looking toward the unifying of all agricultural forces, as they did last July in sponsoring a farmers' delegation to Ottawa.

This farmers' mass meeting, which is entirely separate from the U. F. O. convention, will be held in the King Edward Hotel, 5 King St., East, Toronto, opening at 10.00 a.m., and running both forenoon and afternoon sessions.

The suggested agenda for the day is contained in a vigorous and virile "Message to the People of the Province" just issued by the executive committee of the U.F.O. which among other things calls for the following:

(1) The establishment of a National Economic Council for the purpose of giving special attention to the problems of the distribution of wealth and to economic planning.

(2) Immediate action by the Federal Government to effect:

(a) Parity with the pound sterling

(b) A reduction in interest rates

(c) A scaling down of debts

(d) A more liberal extension of credit; all of which will help stem the tide of liquidation, enable industry to function and raise the price level.

(3) Immediate increase of the Income Tax on large incomes to meet all unemployment relief needs.

(4) Rapid and drastic reduction of all customs and excise duties and sales taxes on the necessaries of life.

(5) Immediate and drastic action to prevent over-capitalization and anti-social financial jugglery.

The introduction of other matters or measures designed to improve the present desperate plight of agriculture will be welcomed.

All individual farmers and farm women are cordially invited to attend, as well as representatives from all Township and County Councils, producers' organizations, and other organized farm groups.

DO NOT CHASE HAPPINESS

The people who are all the time wondering about their popularity are seldom well liked. Those who are constantly seeking happiness are generally extremely discontented. It is quite astonishing how the things they pursue, evade them. One who never bothers about his popularity, but goes his way doing kind deeds as a matter of course, is frequently surprised to find how many friends he has. He who does the day's work heartily, and without self-pity, is very likely, when his task is done, to find Happiness waiting to walk home with him.

THE COUNTY COUNCILS ARE NOW GETTING IT

W. H. Robeson, of Domville, Ont., writing to the Kemptville Advance says:

At this time of year with the leaves falling and the tax collector around the corner we pen an item of interest in the June report of County Council doings, namely:

Council Chamber, June 23, 1932.

The Council met at 9.30 a.m., the Warden in the chair.

Present—18 out of a possible 28 members.

The minutes of yesterday were read and approved.

Mr. Walker moved, seconded by Mr. Gore, that this Council do now adjourn until tomorrow at 2 o'clock p.m.

The Council then adjourned.

—Carried.

(Sgd.) R. O. Leggett, Warden.
Wm. Jelly, Clerk.

In the minutes of the meeting, June 24th, the following resolution:

Mr. Conner moved, seconded by Mr. Williscraft, that the best thanks of the members of this Council be tendered our esteemed Warden, Mr. R. O. Leggett, for the splendid outing and entertainment which he provided for the members of Council yesterday.—Cd.

Mr. Editor, proceedings of this kind serve to speed dissolution of county councildom and place it in the long list of lost arts. While the taxpayer is scraping and sacrificing to pay his share in this prodigality (which—incidentally amounts to $140.00 for services — rendered) I believe that the time has come when county ratepayers associations are required to make a stand for economy and without fear or favor prune out all non-essentials.

L. O. B. A. ELECT OFFICERS

The regular meeting of Victoria Lodge, No. 817, was held in the lodge rooms last week, Nov. 9th. Two degrees were put on by the degree team, after which the election and installation of officrs was held as follows:

W.M.—Sister Robinson.
D.M.—Sister Curtis.
Chaplain—Sister Wilson.
Rec.-Sec.—Sister Crawford.
Fin.-Sec.—Bro. Wilson.
Treasurer—Sister Shaver.
D. of C.—Sister Empey.
1st Lect.—Sister Patterson.
2nd Lect.—Sister McLaughlin.
Inner Guard—Sister Boyd.
Outer Guard—Bro. Boyd.
Com. 1st—Sister Coughlar.
2nd—Sister Rennick.
3rd—Sister H. Smith.
4th—Sister Bouchard.
5th—Sister Cramer.
Guardian—Bro. Shaver.
Auditors — Bro. Smith and Bro. Bailey.
Pianist—Sister Nesbitt.

Examine Canadian Lumber in London



EMPIRE TIMBER FOR LONDON'S HOUSES

A party of Lumber delegates from British Columbia visited the L.C.C. lumber yard at Dagenham to view the great stores of British Columbia timber used in the construction of houses under the London county council's housing scheme at Becontree. The ABOVE picture shows Mr. H. J. Mackin, chairman of the visiting delegation measuring some of the full sawn timber. Mr. E. P. Burden, agent general for British Columbia in London, is on LEFT.

It's A Fact!

To get the best results from your Laying Hens Feed

LAKKO LAYING MASH

Quality considered, it is the Cheapest on the market

Sold By



HUGH McMASTER, Phone 43, Winchester

DISTRICT NEWS

MOREWOOD

Mrs. Walter Carlyle and son, Donald, is spending a few days with Mr. and Mrs. Lyle Gibbons, of Brockville.

Mr. Wilfred Hutt after undergoing an operation in the Civic Hospital, Ottawa, is getting along nicely.

Miss Marguerite Shaver, of Chesterville, spent Sunday with her aunt, Mrs. Abner Dillabough.

Miss Louva Allison, Misses Alta and Blanche Loucks and Miss Doris Bowles, of the Ottawa Normal spent the week-end at their homes, here.

Mr. Ralph Dillabough, of Westboro visited for the week-end with his parents, Mr. and Mrs. Orrin Dillabough.

Miss Lila Flegg visited on Saturday with Miss Sybil Flegg, of Ottawa.

Mrs. Charlie Munro, of Chesterville, visited for a few days with her sister, Miss Minnie Steen.

Mr. and Mrs. Emerson Faulkner and daughter, Estella and Donald, spent Sunday with Mr. and Mrs. Ward Johnston, of Chesterville.

Miss Norma Loucks and Mr. Merrill Loucks, of Ottawa, visited on Sunday with their mother, Mrs. E. Loucks.

Mr. and Mrs. Harold Faulkner and daughter, Marjory, visited for the week end with Mr. Thos. Faulkner and Greta.

Miss Anna Martin, of Manotick, spent Sunday with her parents, Mr. and Mrs. A. J. Martin.

Rev. Mr. and Mrs. Smith motored to Ottawa on Saturday.

Rev. Mr. Smith and Mr. Ford Steinberg attended the Presbytery at Spencerville Wednesday.

Mrs. Lyle Hunter and son, Kenneth, spent the week-end with friends in Kingston.

Mr. John McLeod and son, Linden, visited friends in Kingston for the week-end.

NORTH MOUNTAIN

Mr. and Mrs. Stanley Fetterly and Lily, spent Sunday with South Mountain friends.

Miss Corienne Hyndman spent the holiday in Merrickville, with her aunt, Mrs. Fred. Dougall.

Mr. and Mrs. W. H. Shaw accompanied by Mr. and Mrs. Charles Robinson attended the anniversary services in South Mountain on Sunday and were guests of Mr. and Mrs. Edwin Gilroy.

Messrs. Charles Christie, Wilfred Allen and Charlie Hyndman spent Saturday in Ottawa.

Mrs. Larue and Mrs. Willie Allen spent a day recently at the home of Mrs. John E. Dougall.

The sympathy of the community is extended to Mr. and Mrs. Allen Hyndman in the death of their infant daughter on Monday, Nov. 14th.

Rev. Donald Morrison preached anniversary services in Chesterville on Sunday.

Several from here attended the Memorial services for the late Milton Hoy in the church at Mountain on Sunday.

MELVINS

Mr. and Mrs. Sherman Christie and sons, Orval and Glenn, spent Sunday at the home of Mr. and Mrs. Robert McDonad, of Ormond.

Mr. Gunn spent a few days last week with friends in Almonte.

Mr. and Mrs. Harold Keyes and sons of Winchester, had tea at the home of Mr. and Mrs. Arthur Christie on Friday.

Mr. and Mrs. Kenneth Carlyle and sons spent Friday at the home of the former's father, Mr. George M. Carlyle of Dunbar.

Mr. and Mrs. Tommy Gale, of Almonte, spent a few days last week with friends here.

MOUNTAIN

Mr. and Mrs. Harold Clark and family spent the week-end in Montreal.

Mr. and Mrs. S. Finley, Mrs. A. Bouck, Miss Violet Van Allen were recent guests in Kemptville.

Mrs. Roy Graham, of South Mountain, spent Friday with Miss Gladys Barriger.

Mr. and Mrs. Fred. MacMillan, of Maxville, were week-end guests of Dr. and Mrs. A. Hoy.

Rev. Mr. and Mrs. Wm. McLean, Mrs. Roy Graham, Misses Gladys Barriger and Violet Van Allen attended the anniversary supper in the Presbyterian Church on Monday night at Cardinal and assisted in the musical part of the program.

A number from town attended the anniversary services held in the United Church at South Mountain and chicken supper on Monday night.

Mr. and Mrs. W. J. Irving were guests in Cornwall on Sunday.

Miss Doris Clark, of Pembroke, spent the week-end with her mother, Mrs. M. Clark.

The Mountain Male Quartette attended service in the Presbyterian Church on Sunday night.

Mr. and Mrs. W. J. Irving, Miss Gladys Barriger spent Tuesday in Ottawa.

Mrs. Donald McLaren, of Russell, is at present the guests of her parents, Mr. and Mrs. Fred. Beckstead.

Miss Wilma Williams, of Van Camp, Mr. H. Greer, of Chesterville, spent Sunday with Miss Mabel Marquett.

CLOVERDALE

The Messrs. Cranston Wolford and Henry Dillabough and Miss Margaret Lamoureux spent Friday afternoon in Ottawa.

Mr. and Mrs. Arnold Docksteader, of Winchester, spent Remembrance Day with the latter's parents, Mr. and Mrs. S. Dillabough.

The Messrs. Morton and Eldon Stobo and Kingsley McNamara spent Wednesday evening with Mr. and Mrs. Albert Baker, of South Mountain.

Miss Eva Docksteader, of Ottawa, spent the week-end at her home, here.

Mr. and Mrs. David Lamoureux visited their parents, Mr. and Mrs. Eli Lamoureux on Sunday.

Nurse Wilson, of Cornwall, was on Sunday the guest of her sister, Mrs. Roy Docksteader and Mr. Docksteader.

Mr. and Mrs. Arnold Jennings called on Mr. and Mrs. S. Dillabough on Sunday.

WILLIAMSBURG

Mr. I. Wingard, Mr. Charles Wingard were calling on Mr. George Wingard on Friday.

Mr. and Mrs. Arthur Baker and Dora, Mr. Glenn Baker, Miss L. Whitteker spent Monday with Mr. and Mrs. Elger Lesselle, Chesterville.

Mr. Russell Sutton spent Monday evening with Mr. and Mrs. J. E. Barclay.

Mr. and Mrs. Roy Barclay and daughter, of Inkerman, spent Sunday with Mrs. Alex. Alguire.

Mr. and Mrs. Roy Barclay and family spent Sunday with the former's father, Mr. Lawrence Whitteker, Dundela.

Mr. and Mrs. Waldon O'Shaughnessy spent Sunday with Mr. and Mrs. John Barclay.

The many friends of Miss Alice Eastwood were sorry to hear of her being moved to Ottawa Hospital on Friday.

Mr. Mac Dockerty returned from his hunting trip on Saturday and reports a fine time.

Mr. and Mrs. Mac Dockerty spent Sunday evening with Mr. and Mrs. Ivan Dockerty.

Miss Grace Barclay, of Winchester Springs, spent Friday afternoon with Millie Barclay of town.

Visitors at Mr. F. Baker's on Sunday were Mr. and Mrs. Rowat Hunter and family, Mrs. Frank Hunter and Willie Mrs. Silas Bellinger and Olive, all of Winchester.

Miss Grace Barclay was calling on Mrs. A. Baker on Friday.

SOUTH MOUNTAIN

Mr. and Mrs. Alwin Wright, of Gananoque, visited her parents, Mr. and Mrs. J. S. Anderson this week.

Mrs. Neil Doyle and baby, of Hulbert, spent over the week-end with Miss C. Marshall.

Mr. James Robinson, of Cardinal has taken up residence in town having moved into the house that Mr. W. W. Bellinger vacated, recently.

Mr. L. Porteous, Principal, of the Public School, spent the latter part of the week with Winchester friends.

Messrs. Robt. Mulholland and John Thompson have returned home after spending a week hunting. John secured a deer.

Mr. Lyal Ferrier, of Kingston, is spending a few days with his father, Dr. G. C. Ferrier.

Miss Beatrice Keyes and girl friend, of Maberly, visited the latter part of the week at her home, here.

Mr. and Mrs. Wm. Cleland and the Misses Helen and Hazel Cleland Sundayed with Mr. and Mrs. Lorne Armstrong.

Mr. Ed. Bush, of Hallville, was in town this week on business.

Mr. and Mrs. James Millar and Mr. John Adams, of Glen Stewart, spent Monday evening with Mr. and Mrs. John A. Millar.

Mrs. Margaret Barry and family visited Mr. and Mrs. F. Gannon, of Inkerman, recently.

We are pleased to have with us at his home again Mr. J. A. Millar, who was so seriously injured in a car accident a short time ago. Mr. Millar will soon be able to resume his business again in the purchasing of live stock.

Mr. O. Barkley was into Ottawa on Sunday.

The anniversary services held Sunday, Nov. 13th, in connection with the United Church also the chicken supper the following evening proved a great success.

Owing to a break at the power house at Iroquois, the village has been in darkness for a couple of days this week.

Miss Mary Keyes, of Winchester H. S., spent over the week-end at her home, here.

On Tuesday afternoon, the call of fire rang out and it was discovered that Mr. Nathan Farrell's house was on fire. At the time both Mr. and Mrs. Farrell were away. When help arrived very little could be saved. By brave work the outbuildings were saved. A small insurance was carried.

Messrs. John Thompson and J. A. Millar were into Ottawa on Tuesday.

Mr. and Mrs. Nathan Farrell have moved into Mr. Elmer Sullivan's house for the present.

Mr. and Mrs. Irvin Price, fo Cobleskill, N.Y., and Mr. Scott Chalfant, of Troy, N.Y., spent a few days the guests of Mr. and Mrs. J. A. Millar, South Mountain.

Mr. John E. Thompson, of South Mountain, arrived home on Thursday last from a week's deer hunting at Chalk River, bringing with him a nice deer.

Mr. Orval A. Barkley, of South Mountain, spent the week-end with friends in Morrisburg.

STRADER'S HILL

Miss Marion Phillips, of Morrisburg, spent the week with Miss Beryl Hanson.

A few from here attended the barn dance at Mr. Will Cook's at Cass Bridge on Monday evening.

Mr. and Mrs. Wilbert Strader, Master Lyell and Miss Audrey spent the week-end at Buckingham, Que.

Miss Beryl Hanson spent Sunday with Miss Leah Morehead at Williamsburg.

Mrs. Blanche Hanson and Mrs. Cecil Hanson spent Sunday with Mr. and Mrs. E. P. Foster at Morrisburg.

Mr. Bob Landon and Mr. Philip Strader, students of Guelph Agricultural College, spent the week-end with the latter's parents, Mr. and Mrs. Bruce.

Miss Olive Cook spent a few days this week with Miss Laura Johnston.

Misses Doris and Evelyn Fawcett of Hainsville, spent the week-end with Mr. and Mrs. Lloyd Cook.

Mr. and Mrs. William Pitt, of Shanly, took tea Monday evening with Mr. and Mrs. Esly Pitt.

TOYE'S HILL

Mrs. Chas. Kirkwood spent a few days with Mrs. Ida Henderson of Winchester Springs.

Miss Louva Johnson was the week-end guest of Miss Irma Moore, of Winchester.

The sympathy of this community goes out to Mrs. Ida Henderson and son, Lorne, in their recent sad bereavement.

Mr. and Mrs. Norman Durant and baby, of Ottawa, spent a few days at the Steele home.

Mr. and Mrs. Wells, of Brockville, spent a few days with Mr. and Mrs. Elzie Johnson.

Mr. and Mrs. R. S. Peterson spent one day reecntly with Mr. and Mrs. Willie Marshall, of Hulbert.

A couple of our sports took a hunting trip on Friday, but we didn't hear of any wonderful game they got.

Mrs. Ida Coons and sons, George and Wilburn, of Methodist Street, spent Saturday with Mr. and Mrs. Chas Kirkwood.

Mr. and Mrs. Elzie Johnson spent Thursday in Brockville.

A number from here attended the funeral at Winchester Springs on Wednesday of the late Wesley Henderson.

WINCHESTER SPRINGS

Mrs. George Foster and son, Alonzo, accompanied by Mr. Harry Holmes spent Sunday with Mr. Foster, who is a patient in Kingston Hospital.

Mr. Kenneth Nesbitt spent some time at Avonmore.

Mr. and Mrs. Wm. Barclay spent some time in Uncle Sam's domain.

The citizens in this community extend their sympathy to Mrs. Wesley Henderson and son, Loran, and also Mrs. George Kirkwood in their recent sad bereavement.

Miss Louisa Holmes and Miss Dorean Nesbitt spent some time with Mr. and Mr. John Morrow, recently.

Mrs. Arnold J. Casselman spent Friday with her mother at Toye's Hill.

Mr. and Mrs. G. Reveler from Winchester, were visiting Mr. and Mrs. Cecil McIntosh on Wednesday.

We are sorry to learn Mrs. Preston McIntosh is laid up with erysipelas.

Misses Olive and Beatrice Casselman have secured positions in the new hotel at Williamsburg.

Mr. and Mrs. Jos. Steel spent Sunday with her parents at Inkerman.

Mr. Joseph Webb called at the parsonage, Elma, Saturday and reports Rev. Cochrane much improved from a bad cold.

Mr. and Mrs. A. B. Allison, Morewood, spent Wednesday with Mr. and Mrs. Ralph Allison.

Mr. and Mrs. Thomas Holmes and sons, spent Sunday with Mr. and Mrs. Lee Montgomery, Brinston.

Mrs. Florence McIntosh is spending a few days with friends in Williamsburg.

NATION VALLEY

Mr. and Mrs. Malcolm Rae spent the week-end at the latter's home at Hammond, Ont.

Mr. and Mrs. G. O. McElheran, of Finch, were guests at the Jamieson home.

Mr. and Mrs. Frank Nesbitt, of the Springs, visited the latter's parents, Mr. and Mrs. W. G. Barkley.

Mr. and Mrs. Wm. Murray, of Kingston, visited the latter's parents, Mr. and Mrs. Enos Munro.

Mrs. Walter Rae spent last week with her sisters, Mrs. Hanson and Mrs. Carruthers, of Waddington, N.Y.

Miss Winnifred Shaver left Wednesday morning for Dundas.

Mr. Walter King spent the week-end with Mr. and Mrs. Edgar Summers.

Mr. and Mrs. George Wilson, of Winchester, were guests of Mr. and Mrs. Jay Bailey.

Mrs. Jas. Rae visited her daughter, Mrs. McIntosh, of the Springs.

Miss Lenora Merkley spent the week-end at her home, here.

The overwhelming defeat of President Hoover on Tuesday can be ascribed to the depression. Governments are the scape goats on whose heads public opinion places the sins of all the people, and whenever an election offers opportunity any government is likely to be driven into the wilderness. Whether Franklin D. Roosevelt will prove to be a Joshua, to lead his people into the promised land flowing with milk and honey, remains to be seen says the Orillia Packet-Times.

Sets New Record.

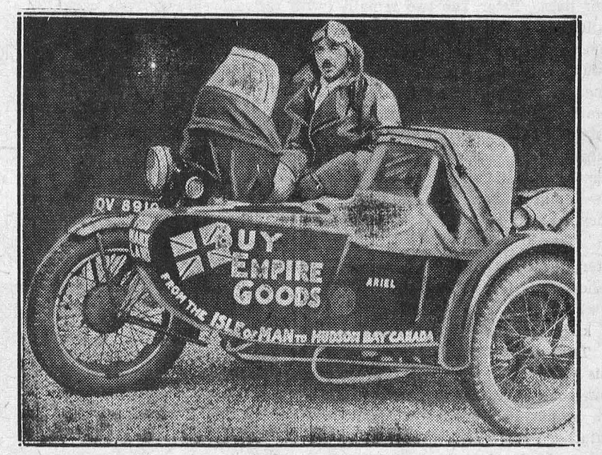

RIDES MOTORCYCLE BY RAIL TO CHURCHILL

J. Graham Oates, of the Isle of Man, is shown here with his motorcycle which he has wheeled nearly 15,000 miles to boost "Buy British." He is the first man to have reached Fort Churchill travelling by this means of transportation. A guilding flange was attached to the front wheel of his machine and he rode the rails 1,200 miles from Canora, Sask., into the Hudson Bay country.

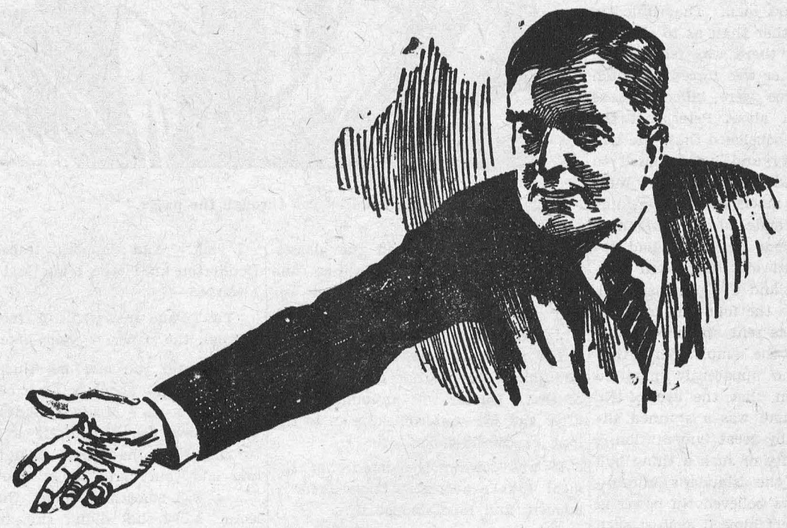

We are Discontinuing our Retail Furniture Store Business.

We require the space for other purpose.

Our well assorted stock of furniture will be sold at sacrifice prices. Watch for further announcements.

The M. F. Beach Co., Ltd., - Phone No. 3

"The Sacred Eye"

By BRUCE E. BRIGGS

THROUGH THOSE long windows we could see old Tarea, where that life and death struggle had taken place a century ago. Pauo's words were flashing the pictures before our eyes with the clarity of a cinema. She continued: "They tugged for a moment or two at the strongbox to unlock it and get the fortune of pearls into which the cargo had been converted, but the list was even more pronounced now. A shout from the deck told them they hadn't a second to lose.

"'Think you are strong enough to make it, Ezra?' the mate had asked. 'You're badly hurt!'

"'I'll have to—with the help of the Lord,' he answered and they rushed on deck.

"The little handful of survivors was called and ordered to load all the guns which in those days of course were single shot muzzle loaders. At a given signal they poured this fire into the canoes between the ship and shore, clearing their path as best they could. The ship was lying a couple of hundred feet off shore, listing toward the sea, making the side toward the island the high side, and nearly all of the war canoes were on low side getting ready to board and rush her.

"True to traditions of the sea great-grandfather and the mate were the last to plunge over and this probably saved their lives. Peter, the two remaining sailors and the jeweler were pulled from th water before they had gone half way. The jeweler was a poor swimmer and they had him first. Great grandfather and the mate swam nearly half the distance under water. The excitement of the capture of the four, apparently gave Ezra and mate their chance to slip through and get ashore, for they seemed to have escaped notice.

"Peter saw them gain the land and dart under the cover of the foliage and trees which grew close to the water, so he kney they got safely ashore at least. That was the last time he ever saw his father.

"Now, there seem to have been two factors which contributed to saving Grandfather Peter's life. One was that he had a shock of violently red hair and large blue eyes. The other was the matches which his father had slipped into the watertight container with the Bible.

"When the four prisoners were loaded into the chief's war canoe, the chief gave vent to an exclamation of surprise when he viewed young Peter's glowing head of fiery hair and his blue eyes. He felt the hair to make sure it was real, and looked at the eyes.

"He had never seen any coloring of that sort on a human being. As luck would have it the other three prisoners were all dark men. They failed to interest him other than as to size.

"That night there was feasting on old Tarea. Peter was forced to watch while the three were killed. There was some talk about Peter, but the chief promptly squelched that. He had a rare curiosity and he proposed to keep it for a while at least. No hunt seemed to be made for great-grandfather and the mate, so it became more and more evident that they had escaped unnoticed and that their presence on the island was not suspected.

"With sunrise the following morning a delegation was sent up the winding, narrow path to the temple. When they came down and apparently imparted the information that the eve of Nu was missing there was a stunned silence, followed by great lamentation.

"The possibility of such a thing had never entered the islander's minds—they had always believed Nu powerful enough to protect himself against such profanation. Then came a fear impelled rush to get off the island. Thus Grandfather Peter came to Moatonga.

"Tarea has been a place of fear ever since. Strange things are reported by those who have been brave enough to go there, as folks have occasionally in the century which has passed since. It is feared by the islands and taboo to the whites"

Suddenly I was recalled to my present surroundings, and remembered and remembered that we had things to do. I had seen the mate and two of the crew coming up from the pier, Coming for that poor, broken body.

"Pardon me, Pauo," I interrupted "Give me a hand, Larry," I said. He caught the look in my eye, arose and followed me to the dining room.

"Take Pauo and the girls for a walk right away and keep them away for half an hour or so. Go back up the hill. Tom and I are going to need the coast-line for a little while." He understood.

And so just at sunset we buried Rutario out in the blue waters of the South Seas after the manner of his people for a thousand years. Night follows day suddenly in the tropics. Tom and I stood in the gently rising and falling buoy of the schooner as we put back to port. There was no talk as we rode slowly through the thick, warm, purple darkness of the stars.

Dinner that night I'll always remember as one of those determindedly cheerful affairs. The Death's Head was seated with us, but each of us tactily refused to recognize it. Pilly came to the front with a lot of smart collegiate talk.

Tom stepped in, and between them they kept the conversational ball in the air during the early courses. There were a lot of motions made but the amount of food consumed was surprisingly small. Laughter was brittle.

Larry and the girls were in the living room, where the soft lights made a friendly glow, when Tom and I came in.

"My friends," Tom said in greeting, executing a couple of steps of a buck and wing. Tom is like that. Carrying on—putting a light face on ugly business.

It had been several hours since we had been out there under the lime tree with those cold glasses. It occurred to me that a cooling glass might be appreciated by each of us. The orange and lime trees on Moatonga grew luscious, juicy fruit, although pretty seedy. Great quantities were to be had simply for the gathering. Pauo had one of those electric juicers and several gallons of the mixture was always kept chilled and served with very little sugar.

In pantomine then, I stopped before each one in turn, slowly lifted my hand toward my mouth, questioning with raised eyebrows. They caught the spirit of the play and nodded with mock seriousness.

As I started for the kitchen, Pauo followed me out.

She came directly to the point: "It is all over? You boys saw that everything went properly?"

"We did," I answered quietly.

"I appreciate it."

Then we went back to the living room. I carried the tray while Pauo



"I traced you through the paper."

ceremoniously distributed the glasses. Pilly shortly got an inspiration and went to the music room, where she began swinging into some lively things which had been popular in the States a few months before. It was forced, determined gaiety, but gaiety, for all of that. Dinner was announced soon after and we went rollicking in to the long candle-lit table.

It was toward the middle of the meal that conversation lagged for a moment and Ione stepped in:

"Pauo, tell us some more of that story you were giving us this afternoon. I have a 'news-nose' and I am all curiosity."

"I have done some pondering on how that book ever got to Hendersons there in Chicago," I stated.

"Van Syke, the mate, got into Papeete eventually," Pauo answered "Rather, I should say, he was picked up in the Western Wave's open long boat a few miles from Papeete, raving mad and very nearly dead. He died shortly after they got him in Papeete, in those days, was a little settlement of French, English, a few Americans and Chinese.

"Van Syke had brought the log book along with him. He died without ever regaining consciousness. After he had been buried, an American missionary named Simms, who had taken care of him during his last few hours, took charge of his things. He looked the book over and finding the New Bedford address sent it to the States.

"Years passed, and it was not until before his death that Grandfather Peter learned that the mate had gotten through to Papeete and that the log book of the ill-fated schooner had been sent to the old home. Grandfather promptly wrote letters trying to trace it, but without success. He did learn, however, of an aged and distant relative who remembered that a book of that description had been received. But communication in those days was more uncertain than it is now, and we were too many thousands of miles away to trace it successfully.

"I made up my mind when I heard the story as a very small child that I would one day make a determined effort to locate it, because I felt certain that it contained the secret of my great-grandfather's fate. I travelled a good many thousands of miles at one time and another trying to trace it. I had a vague description of it. I knew that it was buckram-bound, and hand tooled as to the cover."

Pauo turned to me: "Do you remember how I almost stopped you that day going out of the book store with it under your arm?"

"Well, I had just found that a library of a very distant relative where the book was supposed to have found its way eventually, had just been sold complete to the Henderson shop, and it occurred to me that the book you were carrying fitted the description of the log. But before I could bring myself to speak to you, you had gone.

"Then when I talked to the proprietor and found that it was actually the old log book of the Western Wave, I was very nearly crazy. There after years, I had been within a few seconds of success, only to have it snatched from me."

CHAPTER 34

DINNER WAS OVER and we had moved out on the wide stone porch for coffee and cigarettes. The stars burned blue and gold in that high vaulted dome of the heavens. The night lights of the sky blaze more brilliantly close to the equator, for that perfumed air is clear and sweet—free from the smoke and dust kicked up by the hubbub of civilization.

I said: "And so you traced me. Henderson knew who I was and where I worked—"

"Yes," Pauo answered. "I traced you through the paper to your hotel."

"Why did you give me that cock-and-bull story about being a collector of old books? Lady! Lady! You could have saved yourself a lot of trouble if you had come 'cold turkey' and laid your cards up on the table. There was something about the 'collector' story that didn't ring true. I

"I was afraid," Pauo answered softly. "You see there was the story of that great black pearl, and at that time I didn't know that part of the book was in code. It meant too much to me, and you must remember you were all strangers to me then. You could have had almost any price you asked, but I was afraid to offer more than a hundred dollars."

"Yes," I answered, "I later began adding two and two and I thought I was getting a four out of it, but by that time I had scented mystery, and I thought it might be interesting to allow it to work itself out. Besides, my pal, Larry, there seemed to be hot and bothered—"

"I was to blame for your not getting the book that night, darling. It was 'love at first sight' and I figured as long as we had the book we would see more of you," he told Pauo, and then turning to me he asked: "Remember how you hopped on me for gypping you out of an easy $99.50?"

"Do I not?" I laughed.

Pauo and Larry were leaning back comfortably on a double wicker settee. She reached over and patted his hand lovingly. "I am glad you kept me from getting it that night."

"Sure, I am one smart guy," he answered putting his arm around her.

"When I wouldn't sell the book what was your next move?" I asked Pauo.

"I had you watched by a detective agency."

"Well, well, well—" I informed the others with a big laugh. "Now, it's my turn to laugh! I was right about being 'shadowed' back there in Chicago. Remember how you all laughed at the time?—"

"You win, pick up all the marbles," Tom answered good naturedly.

"When did you first find out that we were planning to come down here? Ione asked.

"Very soon after you knew it yourselves," Pauo answered. "Do you remember a chap with a strong southern accent who was with you there under Wacker drive one afternoon?"

"Oh-oo!" I announced to the others. "Our little boy friend, Drew, the lonesome travelling man from Memphis, who insisted on doing all the buying, was Pauo's man!"

"That's right," she admitted. "He reported to me that you were all planning to come down here to the islands. He said that you were joking about pearl-hunting, but that what you really wanted was to take a trip. I knew then that the log book contained information about the big black pearl, but I couldn't tell just how much."

"Remember how he buzded you about the book?" Pilly asked me. "Wanted to get a taxi and go up to your hotel and get it. Kept it up until you got sore and stubborn."

"I am a stubborn pup, some times," I admitted.

"When I got that report I told him not to make any attempt to get the book," Pauo said. "I was afraid you might get suspicious, and that it would scare you off."

"Now that we are having a 'truth-telling party' there is a point you might clear up for us," I told Pauo. "How did you know what boat we were on, in the first place; and then how did you manage the search of the cabin?"

"That searching of the stateroom was pretty nasty of me. But, you see I looked at it this way: That book was family property, and I considered that morally at least, it was mine and I determined to get it if I could—as for the other, I knew what boat your reservations were made on less than an hour after they were made The detective agency notified me, and my reservations were made immediately—"

"You shouldn't have left your handkerchief with your initial on it and scented with the tiare tahiti scent you use behind in the cabin as a clue for Larry, the 'Inspector,' Pilly laughed at Pauo.

"I was nearly frightened to death when I discovered I had dropped that there," Pauo admitted. "I thought you people might report it to the captain and cause a lot of trouble—"

"We never holler 'copper,'" Tom told her lightly.

"Well, you see, it was engineered this way: I have made the crossing on that line a number of times and know some of the officers and crew on those boats," she said. "It cost me $50 to bribe one of the purser's men to get the key to the stateroom while you were all up on deck at Neptune's Court as the ship crossed he equator. I knew you would all be up there. We had gone out and locked the door when I discovered I had lost my handkerchief, but the boy heard you coming and was afraid to go back for fear of being caught—"

"Larry, there, was the 'detective' who pegged the job as being a bit of your handiwork," I laughingly told her.

Pauo snuggled closer to him: "Will you forgive me, dear?" she asked looking up.

"I'll take the matter under advisement, as they say in court," he informed her with a mock judicial tone.

"Well, that is one crime against the 'peace and dignity of the Wild Asses of the Wanderlust' that can be checked off as SOLVED," I announced.

"In view of a full and free confession, made without duress; and in view of subsequent mitigating events, I, as prosecutor for the aforementioned Wild Asses of the Wanderlust, am willing to recommend clemency for this culprit," Tom said with a pompus lowering of his voice. "Now if the Court please—"

We all laughed. Four of us sitting there were very familiar with court room procedure.

"Come on, Bandit Gal, bring your gang inside," I told Pauo. "I crave to park this weary frame of mine in the most comfortable spot I can find." So we filed inside and sprayed ourselves around in various comfortable positions.

After a time Tom said thoughtfully: "It is over 400 miles of open ocean from here to Papeete—that's a long trek in a little open boat. I wonder just what happened?"

"Of course we have nothing to go on other than guess work," Pauo replied. "Great-grandfather Ezra was never heard from again, and the mate died without giving any message. But Grandfather Peter remembered they had knives when they dove over the side and made for the shore.

"The schooner's boat must have been carried down when the ship sank. It was in comparatively shallow water, only about 25 feet, so it is logical to suppose that when the two men found that no search was being made for them they planned to escape from Tarea. The mate being uninjured could easily have gone down and cut the ropes which held the long boat in the davits, and being wood it would have come to surface. Likewise he could have cut what other ropes and sail he needed from the wreck to rig out the small boat.

"During the fight, you remember, Captain Ezra had been severely wounded. One of three things may have happened: He may have died from the wound very shortly; he may have recovered slowly but been too weak to attempt the long trip in a small, open boat; or he may have tried the trip, died at sea and been buried there.

"But had he died in the boat the big pearl would have been found in the mate's things, for they would never have left it behind. So the evidence seems very conclusively that he remained behind on Tarea with the pearl while the mate made a dash to bring rescue from Papeete. All things taken together there is no question but that his body is somewhere on Tarea, and where ever it is, there the great black pearl is also."

"Livingston knows all of this you say and he has searched Tarea once by himself?" Tom asked slowly.

"Yes."

"Then the secret of where the captain's body lies is undoubtedly in the log's code," Tom announced. "Livingston has the book, but it is lucky we have a complete copy of the code. I wonder what fresh devilment that gent is up to?" he added musingly.

But as events turned out later, it was a good thing for our fagged nervous systems that none of us happened to be gifted with clarivoyance.

(TO BE CONTINUED

o

EXPRESS YOUR VIEWS

Editors are usually ordinary individuals. What they write is mainly their own opinions. But hundreds of individuals in every community have their own ideas too. Editors do not wish to monopolize the expression of opinion in their newspapers. Their columns are usually open to their readers for the free expression of opinions on timely subjects and for constructive suggestions which might prove of value to the community. The Free Press welcomes contributions from its readers in the form of letters to the editors. If you have an idea that you think should be helpful, put it on paper and pass it along. We welcome such contributions when they deal with maters of local or general interest.—Acton Free Press.

o

The mint at Ottawa has put 18 million new Canadian one cent coins in circulation during the past twelve months. 66 tons of copper added to the enormous weight used and handled every day by Canadian in these days of important penny saving.

Winter Sports in Canada

Skiing—Bob-Sledding—Hockey—Curling—Tobogganing—Dog Derbies Outstanding Attractions

THE invigorating climate of a typical Canadian winter, now regarded as an advantage rather than a hardship, owing to the unusual variety of healthful and appealing sports, is attracting increasing numbers of visitors to the Dominion.

Across Canada there are many beautiful and attractive snow-clad mountains, hills and valleys, which offer exceptional opportunities for enjoying a wide variety of outdoor winter sports. The principal activities throughout the country are skiing, snowshoeing, skating, tobogganing, curling, hockey, bob-sledding and dog derbies, all of which may be thoroughly enjoyed, under ideal conditions. With the exception of an occasional day during mid-winter, the temperature is not too cold for participating in outdoor sports.

While motor travel is not general during the winter season, there are many long stretches of highway which are kept conditioned throughout the winter months. The traveller will always find train service a modern and luxurious means of transportation. Hotels in many of the leading summer resort districts remain open the year round, providing good accommodation for those wishing to participate in local winter events.



Wide Range of Sports in Every Province

Each province possesses winter attractions more or less peculiar to its own particular surroundings. Practically all forms of winter sport are available in the Maritime Provinces, but a preference is shown for hockey and curling. In the province of Quebec the major sport events centre in and around Montreal, Quebec City, Murray Bay and the Laurentian mountains. Lovers of winter sports will find vast territories in Ontario which are ideal in location and in scenic beauty. Ottawa, the federal capital, is adjacent to some of the finest skiing country on the continent, while the best of ice-yachting may be enjoyed in Toronto bay and along the waterfront of lake Ontario. In the Muskoka and Algonquin Park districts, hotels and cabins are open for the accommodation of winter visitors. In Manitoba the Winnipeg bonspiel also the winter carnival held at The Pas, are annual events of international interest, while Banff, situated in the scenic Canadian Rockies in Alberta, is one of the most important centres for winter sports. Record performances in ski-jumping have been witnessed at Revelstoke. The islands and mainland of the southwestern part of British Columbia offer golf, tennis and other summer sports, for the winter visitor.

Government Bureau Information Service

Information concerning winter sports in Canada may be obtained from the National Development Bureau, Department of the Interior at Ottawa. Those who desire such information should state, if possible, the particular district or districts in which they are interested, in order that the most complete data may be supplied.

"THE PRESS"

JOB PRINTING DEPT.

Is Fully Equipped To Do All Kinds Of Printing.

LOOK OVER THIS LIST!

Letter Heads	Wedding Stationery
Envelopes	Memorial Cards
Statements	Circular Letters
Bill Heads	Window Cards
Posters, all kinds	Church Reports
Auction Bills	Financial Statements
Dance Bills	Fair Prize Lists
Ruled Forms	Voters' Lists
Calling Cards	Butter Wrappers
Price Lists	Counter Check Books
Order Forms	Tickets, etc., etc.

Possibly you have something special that you wish to have printed. If so, bring it to the Press Office, we are in a position to do it and our prices are reasonable.

"Telephone 21 For Further Details"

Professional, Business and Lodge Notices.

W. J. CASS, B.A.
Barrister, Solicitor, Notary
Successor to G. C. Hart
Phone 11. Winchester, Ont.

NOTICE
I buy all kinds of old hens at highest market prices, also doing moving, etc., with my truck at reasonable prices. Apply to
MORRIS ROSS,
Phone 171.

FIRE INSURANCE
Having taken over the Insurance Business recently carried on by Mr. Harvey Nesbitt, I am prepared to take care of your risks. Best Companies and reasonable rates. Phone 172.
WALTER MOFFATT

If You Have A
MUTUAL LIFE OF CANADA POLICY
You get the entire earnings yearly
"Every Year a Profit Year."
KARL HELMER, Agent.

NOTICE!
I buy all kinds of Poultry, Hides and Wool at the Market Price. Phone 165.
HARRY SWEET

ROSS MORROW, Auctioneer.
For the Counties of Dundas, Stormont Glengarry, Carleton and Russell.
Sales of all kinds handled.
Tel. 603 r. 31. Winchester Springs.

DR. C. H. MEREDITH
Dental Surgeon
Office Hours; 9 to 5.
Evenings by Appointment.
Phone 23.
Helmer Block. Winchester, Ont.

DR. A. W. SHERWOOD
Dentist
Successor to Dr. McKeown in his office
St. Lawrence St., Winchester.
Telephone No. 28 Winchester.

W. BARNARD, Jeweller.
Nesbitt Block. Winchester.
All kinds of Watch, Clock, Jewellery and Spectacle Repairs.
Your Patronage Solicited.
Work Guaranteed. Prompt Service.

Henderson Lodge, No. 383
A. F. & A. M., Winchester
Meets on Second Friday of each month in Sweet's Block, at 8 o'clock.
Visiting Brethren always welcome.
A. Christie, W.M. W. A. Rowat, Sec.

WINCHESTER LODGE, No. 336.
I. O. O. F.
Meets in the Lodge Room, over the Bank of Nova Scotia, Main Street, every Monday evening at 8 o'clock. Visiting brethren cordially invited.
C. Summers, Sec. W. Carkner, N.G.

JAKE ROSS
All kinds Poultry wanted at all seasons
Wool wanted. I buy all kinds of Hides
Phone 81. Winchester.

Loyal Orange Association
L. O. L. No. 862, meets First Wednesday of each month.
Prince Edward R. B. P. meets Last Wednesday of each month.
Victoria Lodge L. O. B. A. meets on Second Wednesday of each month.
IN ORANGE HALL, WINCHESTER

P. G. PLUMMER,
Main St., W opposite Gladstone St.
Winchester, Ontario
District Representative
EXCELSIOR LIFE INSURANCE CO.

The Business of the
Late D. F. Sutherland
PRIVATE BANKER
Will be carried on under the management of S. S. Durant.
Winchester, - - Mav 1931

H. O. HESSEEL
Barrister, Solicitor
Notary Public.
LAW OFFICE
MORRISBURG, ONTARIO

Electrical Work!
When you want the best in Electric Wiring or General Repairing call, or Phone 183 for quick service and reasonable prices. Residence west of Wesleyan Church. Town or Country Service.
I also specialize in Radio Repairs. Tell me your troubles.
HARRY HARPER, Electrician.
Phone 183 - - Winchester.

HENRY'S SHORTHAND SCHOOL, OTTAWA.
No school in Canada offers a better training, or ensures a more successful future. Henry's leads all others, and ranks among employers as "THE SCHOOL OF HIGHER EFFICIENCY"—a fact borne out by more than 600 pupils who have, since January, 1913, left other Ottawa Schools to come to it.
Therefore, it is not surprising that business men, in advertising for stenographers should specially say: "Graduates of Henry's School preferred."
For particulars about our course, write
D. E. HENRY, Director,
62 Bank Street.

REDMOND—WRIGHT

A quiet but pretty wedding was solemnized on Nov. 2nd, at the Baptist Church Manse, Carleton Place, when Rev. Mr. Edwards united in marriage Marjory, youngest doughter of Mr. and Mrs. Philip Wright to Dwight Galmage Redmond, youngest son of Mr. and Mrs. John W. Redmond, of Pakenham, and formerly of Winchester. The pretty young bride was charming in a royal blue gown made on long fitting lines and wore a natty blue hat of the same shade and blue shoes and assessories to match. The witnesses were Mr. Sparling Redmond, brother of the groom and Mrs. William Griffin, sister of the bride. After the ceremony was over, a reception was held at the brides home, where good wishes were heartily expressed for the newly weds.



RECEIVES LL.B. DEGREE

Alexander Bissett, upon whom the senate of the University of Toronto conferred the degree of bachelor of laws. Mr. Bissett was the winner of the Clara Brett Martin scholarship in the graduating class of Osgoode Hall, Toronto, in 1929.

A HEAVY YIELD

Mr. R. B. Letch, of Renfrew, president of the South Renfrew Agricultural Society, was on the farm of his kinsman, Mr. George Eady, of Glasgow Station, a few days ago, and saw that from a 6½-acre field there were garnered corn, turnips, and potatoes galore. Into a silo was put 60 tons of corn, with 25 tons yet remaining in the field. Potatoes dug amounted to 137 bags. Tonnage of turnips was twenty, with several of the roots weighing over 19 pounds each. Corn was well cobbed and of good length with stalks going to the cattle. Capacity of the silo is 60 tons, with room lacking for the whole of the corn grown. Mr. Eady has carpentry as a side line, but his son James devotes his whole attention to the farm.—Renfrew Mercury.

MATILDA FARMER BADLY HURT

While ploughing on his farm recently, Frank Sweeney, of Irena, met with quite a serious accident. On going to the field to plough that day Mr. Sweeney discovered that the clevis was missing off the whiffletree and had to use wire to replace it so as to continue on with his work. After ploughing for some time the wire broke and horses pulled him over the plough handles, striking his head on the coulter of the plough, knocking him unconscious. Mr. Sweeney does not know how long he lay in that condition but on regaining consciousness was bleeding quite freely from a gash in the head but managed to reach home alone. Mrs. Sweeney immediately called their neighbor, Russell Connor, who took him to Iroquois where he was attended to by Dr. Johnston. It required five stitches to close the cut.

Some women marry men to reform them, but most are satisfied merely to inform them.

SERIOUSLY INJURED

While engaged loading a heavy crane and derrick combined, used for hoisting automobiles at Legare's Garage, Kingston, Gerald Welch, driver for Merkley's Transport, Iroquois, was seriously injured at 9.15 a.m. Saturday last week, when the heavy machine slipped and in falling struck Mr. Welch, knocking him down on the cement floor and pinioning him there. Mr. Welch received a nasty scalp wound which rendered him unconscious for almost one hour. Dr. Campbell, of Kingston, was hastily summoned and after rendering first aid to the injured man rushed him to the Kingston General Hospital where he was restored to consciousness.

A large hook on the end of the crane saved Mr. Welch from being instantly killed as it held the machine from crushing him when it fell across his neck. Mr. Welch also sustained a broken bone in his right foot which will confine him to his home for several weeks.

He remained in the hospital until a few days ago when he was brought to his home in Iroquois, where he is convalescing nicely.

DID YOU EVER STOP TO THINK?

That newspaper advertising will ever play an important part in the business world. It's a business getter when times are good. It's the "life saver" when business is slow.

One doesn't start coasting when he approaches the hill. And the wise man will take the same attitude in regard to newspaper advertising when business conditions are not at their best. To cut down newspaper advertising when the customers are passing you up could never be listed under the head of "economy." It's nothing less than plain business suicide.

THE EARLY BIRD

The early bird may catch the worm in the good old summer time, but the merchant who wants to catch the early Christmas trade should get busy and advertise as earnestly as the bird digs for the worm.



MISS HAZEL PARKINSON

Miss Parkinson has just returned to her home in Toronto after directing the occupational therapy department of the Vancouver General hospital, where she was installed under the auspices of the Vancouver Junior League. A group of league members assisted in the teaching of crafts, under the supervision of Mrs. Parkinson.

A MOST USEFUL COIN

Think well of the big Canadian nickel! It is Sunday money. It goes to church better than any other coin of the realm. While dollars, half dollars and quarters are leading riotous lives, the pious big nickel is attending divine service. The Tara Leader records that when the plate was passed at a Sunday service at Poplar Hill, at which Mr. Denton Massey, of Toronto, spoke 601 people dropped big nickels on the plate.



PROJECT TOOK FIVE YEARS TO COMPLETE

Premier Mussolini at the head of a procession of thousands of Fascisti, cuts the tri-colored ribbon at the opening of the new avenue cut through the centre of Rome, a project on which his hordes have been working for the last five years.

Havoc Wrought in New England



DEATH AND WRECKAGE LEFT BY TERRIFIC STORM

Here is a sample of the havoc wrought amongst the seaside homes along the rugged New England shores by recent storms. This home, in Montville, Con., was owned by Sheriff George H. Bradford. Several of the homes were completely washed away, while others were damaged as shown ABOVE. The worst tropical storm in modern Cuban history has brought death during the past few days in the Camaguey province of Cuba. Whole towns have been wiped out, with 2,000 reported dead at Santa Cruz del Sur. Buildings in Cuba are for the most part of flimsy construction and less able to withstand the hurricane than are the well-constructed homes along the United States coast.

Once more there is an outcry from the press for the suppression of revolvers. As a weapon of defence the revolver is useless, because the assailant always has "the drop." The country would be better off if it were made an offence for anyone, not a policeman or militia man, to possess a revolver Those who treasure weapons as keepsakes should be willing to give them up in the public interest.—Orillia Packet.

A SEVERE SENTENCE

"Farmers and their flocks must be given protection," Magistrate G. Russell Boucher remarked in county court, Ottawa on Monday in sentencing Albert Baker, Sidney street, Ottawa, to two years in Portsmouth Penitentiary for chicken stealing. Baker was found guilty in North Gower police court last week on the charge of stealing 30 hens from Robert Moore, North Gower farmer.

GOD HELP US IN THE MEANTIME

Calling for frank dealing in the present economic crisis, Rev. A. G. Rintoul, minister of Knox Presbyterian Church, Sudbury, strongly scored the tendency of statesmen and business leaders to content themselves with idle predictions of betters times and the oft repeated statement that "prosperity is just around the corner."

"It may have been pardonable because of the background and history for Nero to fidde while Rome burned," the minister said, "but is it pardonable today for anyone in a position of authority or responsibility in parliament or out of parliament on one side of the political fence or the other, or on top of it, to fail to investigate every angle of our present situation by commission or other devices and support measures that shall, as effectually as legislation can, provide a remedy.

"This is no time for many in positions suitable for counsel or aid to sit back and say: "The year of release is at hand. Good times are just around the corner. Let the situation work itself out; it always has; it always will. True enough, it will work itself out in time, but God help us in the meantime."

A MINISTER'S VIEWS ON WOMAN FRANCHISE

Rev. Mr. Rawson, says the Recorder-Times, Brockville, who occupied the pulpit of Wall street church on Sunday last, made a very pointed reference to the granting of the franchise to women. He was pointing out the apparent unappreciativeness of the human race of many privileges and benefits that had been won by sacrifice. He referred to the slogan "Votes for Women" with which for years the welkin rang, till at last the victory was won and women had the franchise conferred upon them. "Would you believe," he asked, "that after all this struggle more than one-third of the women voters never go near the polls, and no small proportion of those who do vote are quite indifferent?" He followed this up by saying that "the only change, so far as he could see, made by the granting of the franchise to women was an increase in the amount of clerical work that had to be performed in connection with the elections.

Agnes McPhail, M.P., in speaking at Montreal recently, gave expression to similar views and said she felt ashamed after all these years to be the only woman elected to the House of Commons. The women who appreciate and exercise their franchise have a great work of education ahead of them befor their sisters as a whole fully appreciate the privilege and responsibility of voting.

SUNDAY SCHOOL LESSON

by Charles E. Dunn

Stewardship of Money.
Lesson for November 20, 2nd Corinthians 9:6-15.
Golden Text: Luke 12:15

We have much to learn with respect to the Christian distribution of wealth. It has been estimated that out of every $100 of income here in America, $22 is spent for luxuries, and only $.75 is donated to the Churches. In a recent year our people spent $1,847,000,000 for tobacco, more than was set aside for education and religion combined! If each of us would make a definite record of what we spend for the creature comforts of life, in comparison with what we give to those institutions that permanently enrich life, the figures would be very revealing.



Rev. Chas. E. Dunn

In this day of acute distress Christ is calling upon us to live simply, that we may make genuine sacrifices for those in need. No longer must our wealth remain undedicated. As stewards of God's free bounty, entrusted to us for th highest, most generous uses, we must realize our imperative obligation to cut from our belongings all excess baggage, that we may effectively extend a helping hand.

This giving, moreover, must be methodical. "On the first day of the week," wrote Paul, "let each of you put aside a sum from his weekly gains." The ancient Hebrews gave one-tenth of their substance to the Lord. Not everyone can give a tithe today. But all can give systematically.

Then, too, the giving should be blessed with good cheer. "God loveth a cheerful giver" is the good news of our lesson text. People complain over appeals for funds, all unmindful of the privilege and joy of Christian giving. The whole of the gospel, indeed, the world's most precious treasure, can be summed up in the word "Give."

To the rich young ruler the Master said, "Go and sell, and give." This command was a puzzle to this lovable youth. As Dr. Charles R. Brown has pointed out, he knew the meaning of "Sell and get," "Sell and save," "Sell and spend." But the slogan "Sell and GIVE" was novel. He could not accept it. Yet these words, in their broadest interpretation, are the substance of the gospel, God's news to men. To him that gives comes the grace of heaven in unstinted measure.

Advs. in the Press bring results.

JUBILEE
50th Fall Term Opening

For 50 years the Business College at Brockville has been training young people and placing them in office positions.

Commercial, Stenographic, Office Appliance and Civil Service Courses. New classes forming September 6. Send for rate card and full information. W. T. Rogers has entered upon his 27th year as Principal.

Send for full information, including rate card. Address:
BROCKVILLE BUSINESS COLLEGE

CANADIAN PACIFIC



Time Table

WESTBOUND
12.31 a.m., daily, except Monday.
2.01 a.m., Monday only.
9.50 a.m., daily, except Sunday
7.15 p.m., daily, except Sunday.
9.53 a.m., Sunday only.

EASTBOUND
6.19 a.m., daily, except Monday.
5.19 a.m., Monday only.
9.00 a.m., daily except Sunday.
5.25 p.m., daily, except Sunday.
5.56 p.m. Sunday only.

D. J. McCLELLAN, Agent.

LEFT ESTATE TO POOR

When Donald Gruer died in the Middlesex Home of Refuge at Strathroy last month he did not forget his fellow inmates. Although a paying guest at the house, Gruer left his entire estate of $3,400 for the poor of the county home, his will revealed.

Gruer landed in Strathroy two years ago and told the keeper of the poor house he was looking for a home. The keeper asked for commitment papers, but the aged man had none. "I don't need any papers, as I have money to pay my way," replied Gruer. "If you take me in I will see the institution loses nothing on my account."

NOT A PERSONAL MATTER

Success and failure are not altogether personal matters. Whether you fail or succeed, any number of other lives are affected for good or for ill. When a high school student fails in his finals, his family is grieved, his close friends humiliated. When a business man fails, his employees are thrown out of work. Nobody can fail anywhere without casting the shadow of that failure across other lives. That is the reason you young people should resolve to be a success in the true sense of the word. Just as your failures harm others, so your success holds help and inpiration for more than you dream.—Exchange.

A stubborn horse has been subdued by an Exeter farmer. The equine had defied all efforts of the owner to get him to work. Finally the farmer placed an old storage battery on his wagon. A wire was grounded, while another was attached to the bit in the horse's mouth. When the horse balks now, the farmer gives him a gentle jolt, and the horse, shocked, moves on.

Production of stoves in Canada in 1931 totalled 237,794 valued at $6,979,497, of which the principal items were coal and wood stoves and ranges to the number of 57,129, with a value of $2,400,809; gas cooking stoves and ranges with ovens, 31,530, valued at $1,135,776; and electric cooking stoves and ranges with ovens, 26,441, valued at $1,903,765.

BULL CALF, $2,000

On Tuesday of last week William E. Scripps, proprietor of the Detroit News, was in Forest, says the Free Press, and with H. Fraleigh looked over Mr. Fraleigh's prize-winning herd of Aberdeen-Angus cattle. Mr. Scripps, who is also a breeder of Aberdeen-Angus cattle, was accompanied by his herd manager, Sidney Smith. The visitors were greatly impressed with Mr. Fraleigh's prize winning bull calf, "Bandolier of Anoka," and made an offer of $2,000 for the animal. Mr. Fraleigh accepted the offer, but the animal is not to be delivered until after the Royal Show at Toronto, and the Chicago Live Stock Show.

GOWLING BUSINESS COLLEGE
A Good School
Ottawa, Ont.

It is certainly true that within a short time there will be a revival in business Will you be prepared when it comes? We strongly advise you to enter upon a business course NOW. Write for catalogue
W. E. GOWLING, President.
H. W. BRAITHWAITE, Principal.

It Is So Easy!

To Be Sure That You Are Getting The Best Possible Lighting Service!

Just Call Phone 89, and say---

"Send us Hydro Lamps to fill our empty sockets. Send a man to place these in the sockets and see that they are all working properly before he leaves. Add cost of lamps to our light bill."

"HYDRO" Lamps are for Hydro Consumers. They are made to Hydro specifications and are designed to give the best and most economical service.

"HYDRO" Lamps are sold at the "HYDRO SHOP."

All profits accrued on the sale of "Hydro" lamps are returned to you in decreased rates or cash refunds.

WINCHESTER HYDRO SHOP
Phone 89. No Extra Charge For Delivery.

FOR SALE!

One Chestnut Horse, 6 years old, sound and kind to work or drive.

PLOWS
Percival and Fleury
also
Plow Repairs on hand.

The Old Reliable Stand,
M. Bailey,
DURANT DEALER
Winchester - - Ontario

WINCHESTER HIGH SCHOOL "COMMENCEMENT"

LANNIN'S HALL **TO-NIGHT!** 8.15 p. m. o'clock

GYMNASTIC DISPLAY, FOLK DANCES, PLAY AND OTHER FEATURES.

Admission—Adults 35c, Children 25c

DRESSED POULTRY WANTED!

Highest Prices Paid for all kinds of Poultry. All Birds must be well-bled, dry-picked and starved before killing. Poor poultry not wanted.

Phones—Bell 617 r 23. Metcalfe Rural 32 r 23

W. J. PORTEOUS & SONS - VERNON, ONT.

TAXES DUE!

The Second Installment of Taxes for the Village of Winchester is due on or before Dec. 1st. After that date 5% will be added to your tax bill if not paid.

Pay your taxes at the Bank of Nova Scotia. Bring your Tax Slip with you.

J. D STEWART, Collector.

Dressed Fowl Wanted!

Highest Prices Paid for all kinds of Dressed Poultry. Good Quality Only Accepted. Phone, Call or Write for prices. Phones — Winchester 616 r 25, Metcalfe 32 r 25.

B. McKERCHER, Vernon, Ont.

To Our Customers!

It has been our privilege to serve you to the best of our ability for a number of years. We have appreciated your business and we feel sure that the connection has been to our mutual advantage. Our policy has always been to satisfy you, our customers, and to develop our methods of doing business with the changing times.

And now we come to you with an important announcement, one that will appeal to you because it is in keeping with present day merchandising policies and also because it will be to your distinct advantage.

We have been extending credit to our customers because in the old days that was the accepted plan. But today every merchant is interested in buying in the best market and selling to his customers on the most reasonable basis. Our careful study of the situation shows that to give you the best service and the most goods for the money—the only way is to sell on a strictly cash basis.

Beginning with DECEMBER 1st, we are putting into effect the cash policy. This will enable us to pay cash for our goods and secure all cash discounts from wholesalers and manufacturers. Naturally we can then quote you better prices and you save money—something that all of us are interested in doing right now.

We are asking all our credit customers to kindly arrange to square accounts by note or cash owing us as early as possible so that we can settle our own bills payable and give you all the advantage of cash dealings.

We shall be glad to talk over the change with you next time you are in.

T. O. KEYES

TELEPHONE 16 - - WINCHESTER, ONT.

LOCAL AND GENERAL

Born—Cardinal, Ont., Nov. 11, 1932, to Mr. and Mrs. Percy O'Hara (nee Edith Steinburgh), a son, Paul Ewart.

Rt. Rev. George Corbet, P.A., Roman Catholic Priest at Cornwall for over 42 years, died on Tuesday afternoon in his 89th year.

Rev. Dr. H. H. Turner, Presbyterian minister at Leamington, Ont., and a brother of Rev. W. D. Turner, Winchester, has been called and accepted by the congregation of St. Paul's Church, Ingersoll, Ont. He will move to Ingersoll in a few weeks.

Married—At the United Church Parsonage, Iroquois, by Rev. T. Knowles, on Saturday evening, Nov. 5th, Miss Wilhelmina Gertrude Pyke, of Cornwall, and Leland Frederick VanAllen, of Morrisburg. They will take up residence at Mariatown.

Rev. A. M. Russell, pastor of Williamsburg United Church, assisted at the National Remembrance Day services under the auspices of the Morrisburg branch of the Canadian Legion of the British Empire Service League held at the monument at Morrisburg, Friday morning.

Harry Weidmark, well known Smiths Falls employe of the C.P.R., sustained serious injuries to his left hand last week in an accident which occurred at Bedell and is now a patient in the Chambers' Memorial Hospital there Three fingers on Mr. Weidmark's left hand were so badly injured that amputation was necessary.

The village of Oxford Mills is honored in having two of its young ladies as winners from Grenville County in judging competition and projects. The two winners are Miss Betty Dean and Miss Irene Harris who made the highest standings in the county. These two girls will be entertained for five days at Toronto as guests of the Ontario Government from November 21 to 25, and will attend the Royal Winter Fair while in that city.

A wedding ceremony of much interest and charm was solemnized in Christ Church (Anglican) at 3 o'clock on Monday afternoon, when Esther Dorothy, second daughter of Mr. and Mrs. W. H. Derrick, was united in marriage to Mr. Lloyd Clarward Edwards, son of Mr. and Mrs. J. H. Edwards, Carleton Place.

Rev. T. H. Hall, B.D., rector, performed the ceremony in the presence of a large number of relatives, friends and interested spectators.

A feeling of deepest regret has been cast over the entire Spencerville community since the sudden passing of one its prominent citizens in the person of William Robertson, who died Saturday evening, November 5th.

The deceased was 67 years of age, the son of the late William and Harriet Robertson, early pioneers of this community. Being a life-long resident, a prosperous farmer, and an active supporter of all that was for the betterment of the community, he was widely known and highly esteemed by all. He had spent all day Saturday at his work on the farm and without any symptoms of ill health, retired for the evening where he passed away very quietly. His sudden death has been a tremendous shock to his family and a wide circle of friends. His presence will be sadly missed.

WANT A BAND

Morrisburg is talking or organizing a band. No one would think that Morrisburg required anyone to beat a drum out there, with its tourists homes, Provincial highway, immence through traffic, and in close touch with the great Williamsburg miracle man. But there is something in blowing your own horn after all.

ST. PAUL'S WOMEN'S MISSIONARY SOCIETY

The regular meeting of St. Paul's W. M. S. was held at the home of Mrs. Wm. Johnston on Tuesday, Nov. 8th, the president presiding. The Bible reading from Philippians chapter four, was given by Mrs. Wm. Johnston and Mrs. Angus offered prayer. After the reading of the minutes of the September meeting and on account of the annual Thank-offering held on Sunday morning, October 30th, the report of the Mission Band visitors was given. Mrs. D. H. Munroe and Mrs. Hoy were appointed to visit the Band at the December meeting.

It was decided that St. Paul's Auxiliary should join in the cent-a-week fund and Mrs. Coburn is "Key Woman" in charge of the boxes and collections. It was moved by Mrs. Wm. Johnston, seconded by Mrs. Turner, that a letter of appreciation be sent to Mrs. Hill, Thank-offering speaker, also to Mrs. Pask, of Ottawa, who so kindly used her car to bring Mrs. Hill to Winchester. Mrs. Albert McIntosh, Glad Tidings secretary notified the members that subscriptions are now due.

Mrs. B. F. Smith and Mrs. R. J. Empey gave a very appropriate duet "Have thine own way Lord." The Bible Study on "Peace" given by Mrs. D. H. Munroe contained many helpful thoughts. The meeting was closed with a hymn, prayer by Miss G. Irving and the Lord's prayer repeated in unison.

Our Column

Christmas is coming. Only 5 weeks away. Do your Christmas advertising early.

If your foot slips you may recover your balance, but if your tongue slips you cannot recall your words.

It is all right to take things as they come, but it is well to remember that there are some things worth going after.

According to reports Morrisburg is to have a real "Talkie" theatre. Judging by the frequent meetings of the Council of that village one would think that they had all the "Talkie" theatre they wanted.

SNOW FALLS

About two inches of snow covered the ground this morning, and during the night the theromometer fell to 10 freezing. This morning the sun is shining bright, and the air is clear and crisp. Just the kind that makes one feel bright and cheery.

HOME AGAIN

Miss Edith Docksteader, daughter of Mr. and Mrs. Arnold Docksteader, who has been in the Cornwall hospital for some weeks, and who underwent an operation, was brought home the first of the week and is now making find recovery under the attentive care of her mother.

BECKSTEAD—SELLECK

A quiet wedding was solemnized at Maberly, Ontario, at 4.30 Monday afternoon when Miss Adina Selleck, daughter of Mrs. Selleck and the late Levi Selleck, of Morrisburg, was married to Morley T. Beckstead, son of Mr. and Mrs. Becsktead will reside in Morrisburg.

ARM BROKEN AT WORK

Fred. Forward, a farmer residing about a mile west of Chesterville, had the misfortune on Saturday of having his arm fractured while at work on his tractor. It is understood that while fixing the belt, his hand became caught, throwing him to the ground. The forearm was broken in three places, while he received a bad laceration on the forehead.

MUNICIPAL ELECTIONS

A week from to-morrow night is nomination night for the municipal elections. So far the Press has heard of no new and ambitious aspirants for office. The Council of 1932 did good work, lowered the tax rate four mills and if left alone may be able to still further lower it for 1933. They have the affairs of the municipality well in hand, and it would seem silly to force on the electorate and tax payers the expense of an election. A few vacancies may have to be filled on the Public School Board.

REDISTRIBUTION MAY MEAN BIG REDUCTION OF M.P.P. IN ONTARIO

The Toronto Telegram says it was informed at Queen's Park that redistribution of ridings in the Ontario Legislature will definitely face the next sitting of the House in February.

The paper says it is yet to be decided by cabinet whether the redistribution will take the form of reducing the present membership from 112 to 92 or 82, or merely will mean a realignment of boundaries, maintaining the present number of seats.

It is generally felt, however, says the Telegram, that the redistribution will likely mean the abolition of at least 20 seats, leaving the membership at 92, the reduction being made chiefly through realignment of boundaries in rural ridings on a basis of population as shown under the census taken last year.

CHILDREN MOB PREMIER BENNETT AT ROYAL WINTER FAIR

Imperial Conferences may not daunt Prime Minister R. B. Bennett, but children's day at the Royal Winter Fair at Toronto undoubtedly did.

Surrounded by hordes of children wherever he chose to go, the Premier had a lot of fun during his informal two-hour tour of the exhibits. He smiled here, patted and chatted there, and to some of the more daring ones, who made the request, gave his autograph.

The boys and girls yelled, jostled him about, and had the time of their lives upsetting every vestige of dignity during the tour.

The Prime Minister appeared to enjoy himself at first, judging by the amused smile he displayed, but at the end of two hours a somewhat wan and harassed look had almost removed the smile. The difficulty was there was only one Prime Minister, but there were no fewer than 25,000 youngsters to step on his toes. Besides his six-foot figure did not tend to make him less conspicuous among the milling thousands.

Mr. Bennett was accompanied by Hon. Robert Weir, federal minister of agriculture; Harry McGee, president of the fair, and T. A. Russell, a director.

LOCAL AND PERSONAL NEWS

St. Paul's Ladies' Aid annual bazaar December 3rd. Full particulars later.

There will be a celebration of Holy Communion in St. Peter's Church, South Mountain, next Sunday at 10.30 a.m.

High School Commencement in Lannin's Hall, to-night. A splendid programme. Presentation of cups and medals.

The light snow of Tuesday night made the streets sloppy on Wednesday, but most of it had disappeared by evening.

Mr. John Gibb, who recently returned home from the Cornwall hospital, where he underwent an operation, is now suffering from an attack of quincy.

Tune in on your radio for the musical program presented by the young people of Shanly, over station CFLC, Prescott, on Tuesday evening next, Nov. 22nd, from 8 to 10. Mrs. Hazel Hutt will be one of the singers.

Reserve next Friday night, Nov. 25, for he "Talkies" in Lannin's Hall, under the auspices of Winchester Legion. The feature will be "The Man of Yesterday," a war picture and will be well worth seeing.

Married at Morrisburg, on Wednesday evening, Nov. 9th, 1932, by Rev S. B. Holmes, Mr. Herbert Henry Bradfield, to Miss Mary Louise Kennedy, formerly of Morrisburg. Following the ceremony, Mr. and Mrs. Bradfield left for Montreal, and on their return will reside in Morrisburg.

AN APPEAL FOR CLOTHING

From Southern Saskatchewan the appeal has again come for second hand or new clothing of all kinds. A committee of ladies from the United Church will be in the Town Hall all day next Monday, Nov. 21st to receive and pack any donations.

PAINFUL ACCIDENT

Mr. R. Madden, of Hallville, met with a painful accident recently while engaged at his usual work, he had his left hand caught in a barbed wire fence, giving him a severe laceration which required attention. After a day or two blood poisoning set in and he was taken to a doctor's office where his hand had to be opened up in several places.

MATILDA W. I.

The November meeting of the Matilda Women's Institute was held at the home of Mrs. Ed. Thompson. Mrs. Douglas Hanson, representative at the annual eastern convention held in Ottawa last month, gave a detailed report of the sessions. A vocal solo was rendered by Geraldine Ault. A demonstration on painting was a feature of the evening given by Mrs. John Murdock. Mesdames Harkness, Houlahan, Strader, Bell, Murdock, Collison and H. Bell as hostesses, at a social hour later.

ENCOURAGING LETTER

Last week we received from Alberta the following letter that speaks for itself :

I am so sorry that I neglected sending you the money for my paper you so richly deserve. I'll be more punctual after this. I live near Camrose with my son, Billie, and we do love to get the Press from my old home town and really it is improving every year. It is just wonderful what a splendid paper it has got to be. We have taken it since the first copy was printed in Winchester and those pictures, we know quite a few of them and we like to see them.

CHICKEN SUPPER

About 350 attended the annual chicken supper under the auspices of the men of Chesterville United Church on Monday evening. A fine program was presented in the church auditorium. Greetings were brought from St. Andrew's Presbyterian Church by Rev. A. H. Sproule and from Morewood United Church by Rev. Mr. Smith. Two solos were rendered by Miss M. Hutt, of Regina, formerly of Ottawa. The United Church quartet composed of Messrs. Hutt, Hewitt, Bolser and King gave several delightful numbers. A humorous monologue was rendered by Mr. A. E. Bolster, and two monologues by Miss Riddell. The chief feature of the evening's entertainment was an interesting and instructive address given by Rev. Dr. Semple, of Smith's Falls.

IN MEMORIAM

In loving memory of our dear wife and mother, Mrs. Martin Fader, who passed away Nov. 12th, 1929.

Three years have passed since that sad day,
God called the one we loved away,
Loving and kind in all her ways,
Sweet and true to the end of her day,
Sincere and just in heart and mind;
A beautiful memory left behind
One precious to our hearts is gone,
A voice we loved is stilled,
A place made vacant in our home.
Which never can be filled.

—Husband and family.

Miss Nettie Bessin, of Ottawa, spent the week-end in town.

Mr. Fred. Jackson, Rochester, N.Y., has returned to his home, here.

Miss Eleanor Hitsman, of Ottawa, spent the week-end at her home, here.

Dr. and Mrs. Davidson spent Sunday evening at the home of Mr. and Mrs. John Moffatt.

Mr. Iden Loughridge, of Pembroke, was the week-end guest of Mr. and Mrs. J. O'Neil.

Mrs. Shirkey, who has been ill with pleuresy for some time is now able to be about again.

Mr. and Mrs. B. F. Smith and family were guests of Dr. and Mrs. McKeown of Ottawa, on Sunday.

Miss Laura Walker, of Poltimore, Que., spent the week-end with her parents, Mr. and Mrs. Walker.

Mrs. Geo. F. Armstrong and Dwight spent the last of the week here guests of Mr. and Mrs. J. L. Mill.

Mr. and Mrs. Earl Walker and children spent Friday last the guests of Mr. and Mrs. A. H. Duncan.

Miss Grace McDonald, of Trenton, spent last week-end with her parents, Mr. and Mrs. J. D. McDonald.

Rev. J. McKay, B.A., B.D., conducted anniversary services in South Mountain United Church on Sunday last.

Miss Evelyn Fennel, of Kingston, spent the week-end at the home of her parents, Mr. and Mrs. M. Fennel.

Misses Alma and Mary McDonald, of Ottawa, spent the week-end with their parents, Mr. and Mrs. D. D. McDonald.

Mrs. Lloyd Robinson and children, of Waltham, Que., is spending a couple of weeks with her sister, Mrs. John Fader.

Miss Jennie Beattie, of Cornwall, spent the last of the week here visiting her aunts, Mrs. Docksteader and Mrs. Earle.

Miss Walker, daughter of Mr. and Mrs. Lawson Walker, who is teaching in Quebec, spent the week-end at her home, Roseville.

Mrs. Harvey Barkley and son, Gordon, returned home on Sunday having spent the past week here with the former's parents.

Mr. Lloyd Casselman and his bride, who reside in the United States, spent the week-end guests of Mr. and Mrs. Albert Casselman.

Mr. and Mrs. Calvin Gilmer, of Waddington, N.Y., spent Sunday at Morrisburg, the guests of the latter's aunt, Mrs. John Prunner.

Ottawa Normal students who spent the week-end at their respective homes here were Misses Dorothy Summers and Edna Robinson.

Mrs. G. F. Armstrong and son, Dwight, of Kingston, spent the week-end in Winchester, the guests of Mr. and Mrs. L. Kinkaid.

Mr. Winston Gordon, of Rochester, N.Y., is home for some time, and will undergo an operation in the Ottawa Civic Hospital next week.

Rev. W. R. Johnston, of South Mountain, was the guest of Mr. and Mrs. Earle for dinner on Sunday and of Mrs. (Rev.) McKay for tea.

Miss May Burrell, of South Mountain, spent the past week at the home of her sister, Mrs. Calvin Gilmer, Waddington, N.Y., returning home Sunday.

Miss Welina Johnston, daughter of Mr. and Mrs. W. L. Johnston, Roseville, who is teaching at Crysler, Ont., spent the week-end with her parents,

Mr. and Mrs. Harold Droppo and Mr. and Mrs. Harvey Barkley and Gordon were guests of Mr. and Mrs. James Shaw, of Melvin, for dinner on Sunday.

Mr. Wilbert O'Neill, who has been working in Williamsburg lately, returned home Friday last, on account of a bone felon, a growth on the thumb of the left hand.

Mr. and Mrs. W. J. Steel and son, of Ottawa, and Mrs. N. E. Ronan and daughter, Jean, of Russell, were Sunday guests of Mr. and Mrs. Karl Helmer, over the week-end.

Mrs. W. A. Rowat spent last week-end in Chatham visiting her parents, Mr. and Mrs. Moore. She was accompanied by her son, Jack, who is attending University of Toronto.

Nomination Meeting

VILLAGE OF WINCHESTER

A meeting will be held in the Town Hall, of the electors of the Village of Winchester, on Friday evening, Nov. 25th, 1932, between the hours of 7 and 8 o'clock, for the purpose of nominating candidates for the offices of Reeve. Councillors, and Public School Trustees for the Village of Winchester for the year 1933.

If a greater number of candidates qualify within the prescribed time (9 o'clock Saturday evening), Nov. 26th, 1932, than are required to fill the offices, a poll will be opened in the Town Hall on Monday , Dec. 5th, at 9 o'clock in the forenoon, and continue open until 5 o'clock in the afternoon, and no longer.

Dated at Winchester, the 10th day of Nov., 1932.

J. C. EMPEY, Returning Officer.

SOCIAL AND PERSONAL

Mr. and Mrs. J. Jackson spent last week in Rochester.

Mr. and Mrs. Rowat Elliott and son, George, are spending this week in Toronto, and other Western points visiting relatives.

BIRTH

In Ottawa, on Friday, Nov. 11, 1932, to Mr. and Mrs. F. Thomas, a son, Matthew Casey.

FOR SALE

Early Rocks and Wyandottes Pullets. W. J. Manning, Mountain R.R. 1. 30p

TO RENT

Five-room residence, with garage; $8.00 per month; immediate possession. W. J. Cass, Winchester. 6tfc

SEWING

Dressmaking of all kinds. Tailoring, coats, suits and alterations. Fur-coats, furs, etc., etc., made and remodelled. Prices very reasonable. Mrs. Wes. Barclay, Main St. 29-1p

CARD OF THANKS

Mrs. Effie R. Fisher and family, 75 Garden Ave., Toronto, wish to thank their many friends for the sympathy extended during their recent sad bereavement.

CARD OF THANKS

I wish to thank my many friends for kindness shown myself and family during my confinement to Civic Hospital, also since arriving home. I hope to be working again in a short time loading stock at Mountain Station and would greatly appreciate in the future your support as in the past. Signed,

J. A. MILLAR

Advs. in the Press bring results.

TRANSPORT SERVICE

All kinds of hauling, local and long distance moving.

All loads are insured up to $2000 Good Service.

ROSS HUTCHINSON

Phone 86, Winchester

The Crown Bakery

KNUT KRUST BREAD

More Than
"FILLS THE BILL"
For Bread Satisfaction.

WHOLE WHEAT BREAD
For Health

CAKES! CAKES!

Good to the Last Crumb

WE DELIVER
Just Phone 37 or 129.

C. R. ROBINSON,

PHONE 37, - WINCHESTER

UTMAN'S

Munro's Cracked Wheat Breakfast Food 25c pkg.

2 lb. Fresh Roasted Peanuts 19c.

McCormick's Mincemeat Fingers 25c lb.

2 lb. McCormick's Sodas 25c.

2 lb. Seedless Raisins 25c.

3 lb. Dates 25c

Fresh Figs 15c pkg.

Snow Apples $1.35 bus.

Highest Market Price for Eggs according to grade.

Producers' Ice Cream

Watch Window For Specials

J. E. UTMAN,

Telephone No. 7, Winchester.