THE WINCHESTER PRESS

VOL. FIFTY-NINE — WINCHESTER, ONT., THURSDAY, SEPTEMBER 5th, 1946. — NO. 16

Coming Events
DATES TO REMEMBER

BAPTIST CHURCH ANNIVERSARY

Anniversary Services will be held in the local Baptist Church this Suninthe local Baptist Church this Sunday, Sept. 8th, and everyone is cordially invited to attend. Mr. C. C. McLaughlin will be the speaker, and these will be his farewell sermons before returning to McMaster University to continue his studies. In the evening, the services in the United and Presbyterian Churches will be withdrawn and members of those congregations will join with the Baptists for evening worship at 7.30 p.m.

IMMUNIZATION WEEK SEPT. 29th TO OCTOBER 5th

"National Immunization Week" will be observed this year from September 29 to October 5, it is announced by the Health League of Canada.

An annual event, sponsored by the Health League in co-operation with health departments, "National Immunization Week" is designed to intensify the all-year effort of public health workers to promote immunization against smallpox, diphtheria, whooping cough, scarlet fever and tetanus.

The Health League points out that there is nothing to lose by immunization, while there is much to be gained—the lives of thousands of Canadian children.

HILDA GIBBONS, Hair Stylist
Centre St., Winchester
Phone 213W for Appointments
Machineless Permanents, $4.00 up.
Finger-Waving, Shampooing
and other Beauty Cultures.
16tfc.

"HOLLYWOOD BEAUTY SALON"
Located at Hotel Winchester.
Machine, Machineless and Cold Wave Permanents.
and all types of beauty culture
Evenings by Appointments only.
Phone 292 or 111.
11tfc **Mrs. Louise Armstrong.**

Talking Pictures
Town Hall, Winchester
Every Wednesday and Saturday
Good Feature Picture Each Evening
This Saturday
"The Merry Monahans"
Starring Donald O'Connor, Peggy Ryan, Jack Oakie and Ann Blyth, with Rosemary DeCamp, Gavin Muir, Isabel Jewell and John Miljan.

Saturday Show at 7.30 and 9.00 p.m.
Wednesday at 8.00 p.m.
Admission 30c - Children 20c.

PATRONIZE YOUR LOCAL THEATRE!

Memorial Hospital Pledges Continued

Following is a list of additional pledges to the Memorial Hospital Fund. Others will be published each week as space permits until all names have appeared:

Hon. Geo. H. Challies, M.L.A.	250.00
Ralph S. Allison	100.00
Lillian Jorgensen	100.00
Mr. and Mrs. Thos. Keyes	50.00
Wm. L. Wood	50.00
Earl Barkley	45.00
Hugh MacMillan	45.00
Alvin Steele	30.00
Mrs. Aldenna Rice	30.00
Preston McIntosh	30.00
Rae Hirst	30.00
Wm. Sharpe	30.00
Ross Waddell	30.00
Olin Stearns	30.00
Elizabeth Wood	30.00
Ann Wood	30.00
J. E. Wynn	30.00
Henry Robinson	30.00
Leslie Robinson	30.00

(To Be Continued)

Local High School Opened Tuesday With Record Attendance

Winchester High School opened on Tuesday with a full complement of teachers and a record enrolment of students. The personnel of the staff for 1946-47 is as follows:

Miss Orma MacMillan, B.A., of London, Ont., teacher of Physical and Health Education, English and French.

Miss M. Grace White, B.A., of Toronto—Commercial and Home Economics.

Mr. A. Fisher, B.A., of Long Branch, Ont.—History, Physical and Health Education, Cadet Instruction.

Mr. R. Lalonde, B.A., M.Sc., M.A., of Ottawa—Science.

Mr. J. H. Lacombe, B.A., of Espanola, Ont.—French, Latin and Music.

Mr. J. H. Willard, B.A., principal, teacher of Mathematics, Shop and Cadet Instruction.

With 151 students enrolled, the W. H. S. has the largest attendance since it was built in 1914. Compared with last year, the attendance figures are:

	1945	1946
Grade IX	34	53
Grade X	38	31
Grade XI	26	31
Grade XII	14	19
Grade XIII	25	17
	137	151

News Briefs

Aexander MacGrgeor, a Grade XIII student of the W. H. S. for 1945-46, has been awarded a Dominion-Provincial Student-aid Scholarship for University, valued at $400.00.

Word has been received from the Department of Education that the following correction be made in the Grade XIII report: "James MacDonald, English Literature C, formerly reported as failed."

There still being a shortage of qualified public school teachers, several graduates of the W. H. S. have taken over teaching assignments in rural schools for the 1946-47 season.

LOCAL CATTLE SHIPPED TO MEXICO CITY

Farmers from this district who contributed Pure Bred Heifers for a carload, destined for Mexico City, Mexico, last week, were: Messrs. Clarence Holmes, R. Hawkshaw, Vernon; Thos. Mulloy and Jerry Summers. The buyer was Mr. Massey, of Huntingdon, Que.

NEW RATION BOOKS WILL BE ISSUED HERE NEXT WEEK



Yellow-covered Ration Book No. 6, upper right, will be the constant companion of Canadian consumers for some months to come. Distribution of the new book will take place during the week of September 9 to 16 in all parts of Canada. Upper left, three householders check over their present ration books, preparatory to making out the application card at the back of each book, as shown in lower left. Lower right, volunteers at a distribution centre prepare to issue the new books.

In Winchester, Chesterville, Ormond and Morewood, distributing centres will be open on September 9th, 10th and 11th, from 9 a.m. to noon, and from 2 to 5 p.m., except on Wednesday, when they will close at noon.

In Hallville, Inkerman, South Mountain and Mountain Station, the books will be issued on September 13th ad 14th, from 9 a.m. to noon and from 2 to 5 p.m. See advt. on Page Five of this issue for fuller particulars.

Local Citizens Injured When Car Ditched

When the car in which they were riding was crowded into a deep ditch along a road near Inkerman last Wednesday evening, by a car which failed to stop, several people from this district suffered severe injuries. The injured passengers were: Mrs. Louis Larocque, who received severe scalp wounds, which required 27 stitches to close, as well as several bruises. She is confined to her bed as a result. Mr. Larocque suffered severe injuries to his chin and jaw. His wounds required 5 stitches. Mrs. A. Larmour, mother of Mrs. Larocque, was badly shaken up with severe bruises about the head and shoulders. Mrs. Peter Oliver, of Toronto, wife of the driver and owner of the car, had 3 or 4 ribs fractured and suffered body bruises. Mr. Oliver escaped with a few minor bruises. All the injured were attended by Dr. H. Justus, of Chesterville.

The accident occurred when the party was returning from South Mountain, where they had been visiting relatives.

Midnight and Early Morning Trains Can Be Stopped From Now On

On Tuesday afternoon the Municipal Council was advised through the firm of Cass & Cass, that the C. P. R. had decided to make Winchester a permanent "flag stop" for the Midnight and Early Morning passenger trains, effective from this date on.

When Daylight Saving Time was adopted last spring, Winchester was taken off the "flag-stop" list for these trains, and local citizens wishing to travel on them had to go to Chesterville to board them. Since then, the Council, through their legal advisors, Cass & Cass, and the local Chamber of Commerce, have made several requests to the C. P. R. to have the service resumed. Their efforts were rewarded this week by the C. P. R. announcement that Winchester was to be made a permanent "flag-stop."

As a result of the above decision, the meeting of the Board of Transport, scheduled to be held here next week, has been cancelled.

BIRTHS

At the Grace Hospital, Ottawa, on Saturday, August 24th, 1946, to Mr. and Mrs. Lyle Allen, of Hallville, a daughter.

* * * *

At the Grace Hospital, Ottawa, on Saturday, August 24th, 1946, to Mr. and Mrs. Walter Spearman, of Inkerman, a son.

* * * *

At Mrs. C. Hitsman's Nursing Home, Winchester, on Thursday, August 29, 1946, to Mr. and Mrs. Roy Ennis, of Inkerman, a son.

* * * *

At the General Hospital, Brockville, on Monday, September 1st, 1946, to Mr. and Mrs. Allan Ronson, a daughter.

* * * *

At the Nursing Home, Morrisburg, on Wednesday, August 21st, 1946, to Mr. and Mrs. Kenneth Hunter, of South Mountain, a daughter—Doris Violet.

We do not understand the housing shortage in Quebec when more than half the population is in Ottawa in some job or other.

WEDDINGS

WALKER—BALDWIN

The United Church, South Mountain, was the scene of a pretty late summer wedding on Saturday afternoon last at 4 o'clock, when Myrna Doreen Baldwin, daughter of Mr. and Mrs. John H. Baldwin, became the bride of Ralph Edward Walker, son of Mrs. Jesse Walker and the late Mr. Walker, of Winchester. Rev. V. J. Buchanan officiated at the double wedding ring ceremony. The wedding music was played by Mrs. Ernest Barkley, of Brockville, and Mr. T. Thompson sang "O Promise Me," during the signing of the register.

Gladioli and ferns were used effectively to decorate the church.

The bride was given in marriage by her father and was attended by Mrs. Robert Bronson as matron-of-honour and Mrs. Thomas Wright and Miss Elva Baldwin as bridesmaids. Mr. Charles Walker, brother of the groom, acted as best man, and little Garry Summers, of Williamsburg, was ring bearer. The ushers were Mr. Carl Burd and Mr. Robert Bronson

For her wedding, the bride chose a floor-length gown of white organza and her full length veil was held in place by a halo of white flowers. She carried a bouquet of red roses.

Following the reception at the home of the bride's parents, Mr. and Mrs. Walker left for North Bay and Sudbury and will return via United States. For travelling, the bride wore a three-piece wool rose suit with black accessories. Upon their return they will reside in Winchester.

Out-of-town guests were: Mr. and Mrs. Carl Burd, Niagara Falls; Mr. and Mrs. Robert Bronson, Mrs. Geo. Barclay, Mrs. Hugh Russell, all of Ottawa; Mrs. Thos. Wright, Matachewan, Mr. and Mrs. Lorne Weber, Waterloo; Mr. and Mrs. Gerald Mallory, Mr. and Mrs. D. A. Mallory, of Cornwall; Mrs. J. Walker, Mr. and Mrs. Charles Walker, Mr. John E. Henderson, Mr. and Mrs. D. Kenney, all of Winchester; Mrs. M. Logan, Kemptville; Mr. and Mrs. E. Barkley, Mr. and Mrs. T. Thompson, Brockville; Mrs. M. Davidson, Ventnor; Mr. and Mrs. Harry Summers and Garry, Williamsburg

EARL—ACRES

The marriage of Miss Orma Gwendolyn Acres, elder daughter of Mr. and Mrs. Willard E. Acres, to Mr. Raymond Hilton Earl, son of the late Mr. and Mrs. Wellington Earl, of Athens, Ont., was solemnized on Saturday afternoon at three o'clock in St. George's Anglican Church, Vernon. The day chosen by the bride for her marriage was the silver anniversary of her parents' wedding.

The church was decorated with an arch of evergreens, interspersed with white phlox and also with baskets of summer flowers. Rev. Robert Shannon was the officiating clergyman. Mrs. Howard Porteous played the wedding music, also playing softly while the guests were assembling. The soloist was Miss Lois Porteous, of Ottawa, cousin of the bride.

Given in marriage by her father, the bride was attended by her sister, Inez. Mr. Ross Reaney attended as best man, and the ushers were Mr. Raymond Howe ,of Athens, and Mr. Keith Acres, of Vernon.

For her wedding, the bride chose a floor-length model of white lace and net over satin. The redingote was fastened with tiny buttons from the sweetheart neckline to below the waistline. Long sleeves extended in points over the hand. Her veil, of finger-tip length, was of embroidered net, and fell from a head-dress of tiny white feathers. An arm bouquet of American Beauty Roses was carried.

The bridesmaid wore a floor-length dress of Turquoise lace and net over taffeta with a shouder-length veil falling from a head-dress of pale pink flowers. An arm bouquet of pink roses was carried.

Following a reception at the home of the bride's parents, the couple left on a wedding trip to Toronto and other points in Ontario. For going away, Mrs. Earl wore a green wool suit, with small brown hat, brown gloves, shoes and purse, and a corsage of roses completed her costume. They will reside at Cass Bridge.

Guests from a distance included Mr. and Mrs. Donald Fulford, Marjorie and Rodger Fulford, Mr. and Mrs. Delorme Howe, Mr. Raymond Howe, Miss Helen Richards, Mr. and Mrs. Kenneth Earl, Mrs. C. Earl, all of Lansdowne; Mrs. W. E. Allen, of Perth; Misses Lois Porteous, Lois Hodgins, Kay Acres, Betty Acres, Geraldine Acres and Sybil Harten, of Ottawa; Mr. and Mrs. W. A. Cowan and Mr. and Mrs. G. A. Latimer, of Metcalfe, and Mr. and Mrs. Wallace Comrie, of Winchester

FAWCETT—DAIGLE

At McLeod Street United Church parsonage, Ottawa, a quiet wedding was solemnized on Saturday, August 31st, at three o'clock, when Marguerite Ann Daigle, daughter of Mrs. A. Daigle and the late Mr. Daigle, of Moncton, N. B., became the bride of Mr. Stanley Ray Fawcett, son of Mr. and Mrs. S. W. Fawcett, of Maple Ridge. Rev. W. H Shaver officiated at the ceremony.

The young couple were unattended. The bride wore a black pin-stripe suit with a sheer blue blouse and black accessories. After the ceremony, they left for a short honeymoon trip. On their return they will take up residence in Ottawa.

Sunday Band Concert Was Thoroughly Enjoyed

The Musical Concert, presented by the Morrisburg Community Band, here, on Sunday evening, was thoroughly enjoyed, judging by the favourable comments of many in attendance.

The concert was presented from the Balcony of Hotel Winchester and nearly 1000 people sat in cars or listened to the music from the adjoining streets and store fronts.

The program, which included sacred and light overtures, as well as some standard march numbers, was highly entertaining.

The band was directed by Bandmaster Tim Johnston, whose efforts were rewarded by the fine expression the band displayed in the several numbers. Local bandsmen who are playing with the Morrisburg organization are Messrs. Frank and Arnold Hogaboam and Cecil Strader.

During the program a silver collection was taken, which amounted to over $25.00. This was donated to the band to help defray travelling expenses.

Keeping a band organized in a small community is quite a problem in these times, and Morrisburg citizens are to be commended for the fine support they give their band. It is an organization worthy of the highest praise.

An incident, which took place during last Sunday's concert, and one which local citizens sincerely regret, was the conduct of eight young "cut-ups" who hurled a few tomatoes in the direction of the band-stand. The young lads were caught in the act and appeared before the magistrate in police court yesterday. All were bound over to keep the peace and a further appearance in court will bring severe penalties.

100 Club Street Dance Was Well Attended

The 100 Club Street Dance and "Night of Fun," held here on Monday evening, was a very successful venture, in spite of the cool weather which prevailed. There was a good crowd in attendance and about $125.00 was cleared from the sale of tags, bingo and dance, all of which will be donated to the Memorial Hospital Fund.

Music for the dance was provided by the popular Duquette Orchestra.

The sale of tags was conducted by several young girls, while members of the 100 Club took turns in operating the Bingo booth.

HOLSTEIN SHOW TO BE HELD AT KEMPTVILLE

Holstein breeders of this district will be interested in the announcement by the Holstein-Friesian Association of Canada that the sixth annual Championship Show will be held Thursday, October 3rd, at Kemptville. Exhibitors at Black and White Shows from eleven Eastern Ontario counties will compete there for regional honors. Prize winners will be eligible for All-Canadian awards.

E. A. (Sandy) Innes, of Brantford, has been appointed as judge, with Fred Hubbs, of Bloomfield, as alternate in the event that Mr. Innes is unable to act.

The first Championship Show was held at Kemptville in 1941 and proved so popular that three others were organized in different sections of Ontario the following year. This year, Championship Shows will be held at Guelph on October 8, Peterboro, October 9; and London, October 11.

TWO YEARS LATE
(Ottawa Journal)

The printed report of the Ontario Liquor Control Board for the twelve months April 1, 1944, to March 31, 1945, reaches us on August 14th, 1946. And that needs no comment.

Nation Tour Was One of Interest

About 80 representatives of the Ontario Conservation and Reforestation Committee made a tour of the Nation River Watershed, last Thursday, from Chesterville to the mouth of the river below Plantagenet, commencing at Nestles' dam by Eric Casselman's farm, where Mr. Casselman explained the levels of the water in spring floods which almost reach his barn, and the control of the river during the summer by the dam. They saw the results of the past few weeks of drought, which have brought the water level to a dangerous low for the operations at Nestle's, and the drop in over three feet the past week as water has ceased to flow into the Chesterville basin from the west.

Unless heavy rain comes in a few more days, Nestle's will be forced to instal a heavy pump upstream to force water downstream to supply their pumps.

Headed by Mr. Sam Steele, of Kemptville, who provided the members of the tour with copies of "Conservation in Eastern Ontario," printed by the Department of Planning and Development, Ontario; programmes of the tour, and maps of the area to be covered, the delegation proceeded to Berwick, Crysler—to view the 13-foot dam where 50 horsepower is generated for the grist mill; St. Albert, Mayerville, Casselman, where a 33-foot head of water has been harnessed for the powerhouse; at present but a trickle of water flows over the rocks below.

Casselman was the centre of a thriving white pine lumbering industry 50 years ago, an industry which logged all the great sand plain in which Limoges (South Indian), Cheney and Lemieux are situated. A great fire swept the area in 1897 and little is left of the great bush but charred stumps. Noted soil experts state all this area should be reforested.

From Lemieux, the tour dropped off this sandy plain to an area which floods. Along the edge of the plain by the Ridge Road, across the eroded creek, and across the Scotch River the Plantagenet highway was reached. Dwellings on the right are being abandoned, while those on the left, whose owners draw their living from the rich flood lands to the north, are well kept.

After crossing the Scotch River in Riceville, formerly used for logging, the tour went through the hop area of whcih Fournier is the centre. Lunch was served in the Pantagenet Town Hall, where A. H. Richardson gave a short address, describing the work and progress of his survey. He was introduced by Mahon Zeron, Reeve of Matilda, and thanked by Eric Casselman.

During the afternoon, the delegates completed the tour through Plantagenet which was an important lumber centre up to 1890; Jessop's Falls, about three miles below Plantagenet, and then a view of the mouth of the Nation from Highway 17.

Mr. N .W. Beach, of town, was among those who made the tour and found it very interesting.

Theatre News!

PICADILLY

NOW PLAYING
Thurs., Fri., Sat., SEPTEMBER 5-6-7
"DANGEROUS PARTNERS"
A mystery melodrama with Signe Hasso, James Craig, Edmund Gwenn and Grant Withers.
—Also—
"RIDERS OF THE DAWN"
New kind of Western thrills, with Jimmy Wakely.

Next Week's Features
Mon., Tues., Wed., SEPTEMBER 9-10-11
"SO GOES MY LOVE"
A top-notch romantic comedy. Starring Myrna Loy, Don Ameche, Rhys Williams and Richard Gaines.

Thurs., Fri., Sat., SEPTEMBER 12-13-14
"MIDNIGHT MANHUNT"
A story aglow with action and adventure, with a cast headed by William Gargan and Ann Savage, assures perfect entertainment.
—Also—
"GUNS AND GUITARS"
An excellent combination of Western action, songs and comedy, with Gene Autry.

Matinees every Wednesday and Saturday Afternoon at 2 O'Clock.

JUST CALL 33 NEXT TIME FOR
Groceries AND Fruit
You will be pleased with both Quality and Price
When Downtown Refresh Yourself at our Soda Bar.
Our 50th Anniversary Year.
1896 **FLORA'S** 1946
WINCHESTER, ONT.

WM. HILL, Optometrist
Specializing in the Correction of Visual and Muscular Defects of the Eye.
In attendance at A. Davidson's.
By Appointment Only.
Sept. 5th and Sept. 19th.

Notice to Farmers
This is to inform you that the well-known cattle dealer from Massachusetts, H. Strachman, is in Winchester. We want 100 to 200 cattle right away. Fresh cows or close-up springers.
Call Carson Kerr, Winchester, Ont. Phone 111. 48tfc.

CASS & CASS
F. M. CASS, M. A. W. J. CASS, K. C.
LAW OFFICES
Chesterville, Dial 371. Winchester
Bank of Nova Scotia Block. Phone 11

BESSIN'S Hardware Dept
NEW GOODS ARRIVING NEARLY EVERY DAY
If you need Hardware, let us know. Possibly just what you require will come in next shipment.

Waste Paper Baskets
Olive Green Enamel
9 inches High, 8½ inches at Top
30c each
9½ inches High, 11 inches at Top
40c each
OVAL WHITE ENAMEL DOTTED WITH ROSES
11 inches High, 11 inches at Top
75c each

5-TUBE ADDISON
Electric Radios
MODEL 2A
Color, Maroon with Ivory Trim.
$38.50 each

SOLID COPPER
Tea Kettles
Nickel-Plated
$3.00 each

TO ARRIVE THIS WEEK
Post Hole Augers
7-INCH IWAN
$4.45 each

WHITE ENAMEL
Water Pails
Large Size
$2.00 each

BESSIN'S BIG STORE

"THE WINCHESTER PRESS"

W. F. WORKMAN, Editor & Publisher.

"Authorized as second class mail, Post Office Department, Ottawa."

AN INDEPENDENT NEWSPAPER

Devoted to the interests of Winchester and surrounding districts. Published on Wednesday evening and dated Thursday. Established in the year 1888, the Press is Dundas County's Largest and Leading Weekly Newspaper. Guaranteed circulation of over 1600. Subscription Rates $2.00, Foreign $2.50, in advance.

Member of the Canadian Weekly Newspaper Association and Ontario-Quebec Division of the C.W.N.A.

Advertising Rates Supplied on Request. Small Advertisements for our Classified Columns: 50c first insertion and 25c for each subsequent insertion.

THURSDAY, SEPTEMBER 5th, 1946.

UPPER SCHOOL RESULTS

It seems a great pity that the results of Upper School departmental examinations should not be released weeks before the powers that be see fit to do so. The Press received the list of successful students only a scant 14 days before the schools opened for the Fall term.

There are many cases of students desiring to go to college. To do so, they must register so as to be sure of being accommodated. But if they have to wait until the last minute, they are given little opportunity of laying plans for their future education.

Again, there are other students who want to complete their education at high school and are left in doubt until this late date. Many of these must begin considering their future. Sometimes the offer of a position comes along. Then the question of whether to take it or wait and see how they fared on departmental examinations, looms large. Their future may depend on the decision that is made.

Surely considering the fact that Lower and Middle School results are released early in the summer, Upper School results might well be made available at a much earlier date. As Upper School marks the end of a student's education in a high school, much depends on the results of examinations. Possibly, the situation might be reversed somewhat so that the final results might be made available either earlier in the summer or before the others.

THE POWER OF EXAMPLE

From early days democracy has depended on the school room, the pulpit and the public platform to fit its people for self-government. Today we have more school rooms and pulpits than ever before, while the radio has carried the public platform into every private home. Do we govern ourselves better than we used to? Have we found a better solution to our problems?

One lesson that our schools, churches, forums and town halls do not seem to have taught us is that, when we want a change, we have to start with ourselves. We still like to stand behind a teacher's, preacher's, or speaker's desk and tell other people to be wiser, kinder, more unselfiish. And nothing much happens.

Somewhere along the line we have failed to grasp that you can't get others to change just by suggesting or demanding that they do so. People have to be inspired to be different. And the only person who can possibly inspire them is someone who himself has started to be different.

Once and for all we need to get the idea that the pubic school as such can fit us for public rule, or that desirable change in the world can be brought about through any sort of wholesale demand made upon other people. Whether they are teachers or just fathers and mothers—preachers or mechanics—speakers or stenographers—it is only the example of a pioneering spirit in some one person or group which sets the pace and supplies the inspiration for public progress. World change can grow only out of personal change. And the only place a man can successfully begin is with himself.

HAY FEVER SEASON

The season for that distressing ailment, hay fever, is with us, and countless thousands of people will be miserable until the ragweed, to which it is alleged there are over a million Canadians allergic, is destroyed. There are ways by which the hay fever attack can be modified, and in some cases averted, such as medical treatment and by going away to pollen-free areas for the duration of the season. In addition, there are the following precautions which sufferers from this malady are advised to observe.

1. Stay out of the wind and particularly a high wind, and do not drive in an open motor car. This will help in escaping pollen that may be driven by the wind.

2. Avoid house dust, paint, face powder, animal dandruff and other materials which may become aggravating.

3. Avoid cooling systems or sleeping where there may be a draught, since a sudden drop in the body temperature may start one wheezing and sneezing.

EDITORIAL NOTES

Three Swiss journalists who imagined Canada is a small country dotted with farms and bordered by fishing shacks, changed their minds after visiting Ontario and Quebec. And they still hadn't seen our mountains, says the Windsor Star.

The Fuel Controller has announced that Canadians will have to get along with one-sixth less fuel than last year. Strikes are blamed for the coal shortage. Strikes are responsible for a lot of other shortages too. It would appear that the workers are becoming the victims of a few high-salaried labour-dictators. They'll probably realize that in a few more years.

School opened on Tuesday, and the sooner the students realize that their holidays are over, the better it will be for them. The time to get a grasp on educational subjects is right from the start, and the student who settles down to study right at the beginning of the school year is the one who is most apt to pass his or her examinations with the highest percentage.

People in Canada continue to think of life insurance as their own form of special social security. The fact that, in the first six months of this year, they invested in $584,000,000 of life insurance protection is evidence that, while they look to governments to set up conditions which will make for social security, they are not expecting governments to do everything while they do nothing.

Our Children Depend On You!

Give Generously to the

CHILDREN'S AID SOCIETY

of Stormont, Dundas and Glengarry



ANNUAL APPEAL Starting on SEPTEMBER 16

Tune in

CKSF

and hear prominent men of the counties speak on behalf of the campaign and outline some of the many great features of the Society.

MONDAY, SEPTEMBER 9th, at 7.45 p.m.—W. A. Murray, M.L.A. for Stormont, and Miss Marion E. Cabedu, Superintendent of the Children's Aid Society.

TUESDAY, SEPTEMBER 10th, 8 p.m.—Magistrate P. C. Bergeron, Judge of Juvenile Court.

WEDNESDAY, SEPTEMBER 11th, 7.45 p.m.—E. A. MacGillivary, M.L.A. for Glengarry.

THURSDAY, SEPTEMBER 12th, 8 p.m.—Mr. F. H. Broder, Reeve of Morrisburg, and President of the Children's Aid Society.

FRIDAY, SEPTEMBER 13th, 8 p.m.—F. B. Brownridge, Former M.L.A. for Stormont.

SATURDAY, SEPTEMBER 14th, 7.45 p.m.—A. C. Casselman, member of the House of Commons for Dundas.

Our Column

Young lovers will soon be looking for that harvest moon.

Truth from a friend is tonic. The same words spoken bitterly are poison.

One advantage of honesty is that you never have to worry about succession duties.

Will Smithers has two sons. One is in politics, and the other isn't much good either.

A colleague missed his paste pot; it seems that someone had borrowed it for a stick-up job.

Nature seems to be doing in the Caribbean some of the things which the atom bomb was expected to do in the Pacific.

Many a man has stopped calling his wife "the little woman" after taking a good look at her in slacks.

Cucumbers, says our research expert, are 20 degrees cooler inside. But who can crawl inside a cucumber?

Knowledge is knowing the facts. Insight is seeing their cause. Wisdom is in knowing what to do about them.

The way delegates are fighting for peace at the Paris conference, it's a wonder war hasn't been declared already.

Automobiles were so scarce that Ottawa discontinued the priority system. Result: Every Canadian now has an equal chance at not getting a new car.

Well-kept homes are the best publicity a community can have. They evidence prosperity and good citizenship, and immediately arrest the attention of the passer-by.

Phonograph owners have bought 250 million records this year, and the worst part about it, says the man in the next apartment, is that they are beginning to make them unbreakable.

Visitor (to Junior)—My, what a good boy you are, sitting there so quietly!"

Junior—I always sit quietly until someone puts money in my bank and then I say "Thank you."

Other Editors' Opinions

HERE TOO!

(Smiths Falls Record-News)

Did you ever notice that the man who is not much good knows that he is not good for much? But the man who is no good thinks that he is perfecty all right. There are some of the latter guys in this community, too.

ONE BORN EVERY MINUTE

(Prince Rupert Daily Times)

The proprietor of a restaurant didn't have much money for advertising purposes, so he bought a large fish-bowl, filled it with water and put it in the window with this sign: "Contains invisible goldfish from Patagonia." It took four policemen to keep the crowd moving.

THAT'S RIGHT!

(Brockville Recorder & Times)

Some of the people who are paying fancy prices for houses are apt to find a few years hence, when residential construction has caught up with demand, that they are saddled with high rentals, in the form of interest charges, quite out of keeping with the reduced value of their holdings.

DRUNKENNESS NO EXCUSE

(Toronto Telegram)

Men who are incapable of behaving themselves when they have had a drink or two must learn by experience that they must pay when sober for their misbehaviour while under the influence. Otherwise drunkenness—whether real or feigned—would be an adequate excuse for any crime in the calendar, as far as the victim is concerned, an attack is the same whether or not the author of the attack is drunk.

CHILDREN AS PETS

(Hamilton Spectator)

We are right in assuming that the child is a superior animal, for our psychologists tell us that is what he starts off being. Only as his body grows and his mind and conscience develop does the boy grow to be a man. But he must be restrained from obeying his natural, selfish animal instincts, trained to act as a civilized being. By our neglect we are passing on to our children the standards of barbarians.

SCHOOL FOR HUSBANDS

(Chicago Daily News)

The Illinois State Fair is conducting a cooking school for war brides. Fifty-one have registered from England, Australia, Ireland, Wales and French Morocco.

Since the fair is taking care of the brides' education, we shall limit our own efforts to the education of their husbands. This is it:

Eat what she cooks and pretend to like it, even if it kills you. It really won't and you will live happily ever after.

ONE YEAR NOW LOST

(Pembroke Bulletin)

Throughout all these strikes one thought seems to predominate, and that is the place for Prime Minister King just now is in Canada. If he could pour oil on the troubled waters he would be of more benefit to this part of the world than he can possibly be to Europe. One year already has been lost to Canadian industry, but there is still hope. If, however, there is a railway strike, we may have a taste of the old horse and buggy days before it will be over.

WHEN POLIO STRIKES

(New York Times)

Poliomyelitis (infantile paralysis) is a communicable disease that strikes adults as well as children, mansion dwellers as well as slum dwellers, and kills about one out of eleven of its victims. Often polio is not recognized until too late; at first there may be only gastro-intestinal trouble and fever. Then stiffening of muscles sets in, and if not treated, the disease may result in permanent paralysis—or death. No satisfactory preventive or specific has yet been found for polio.

BIBLE QUESTIONS ANSWERED BY THE VOICE of PROPHECY

INTERNATIONAL BIBLE BROADCASTER.

Question—Is the Last Supper mentioned more than once in the Bible?

Answer—It is mentioned in Matthew 26:26-29; Mark 14:22-25; Luke 22:19, 20; I Corinthians 11:23-34.

Q.—How long has God lived?

A.—"Art thou not from everlasting, O Lord my God?" Habakkuk 1:12.

Q.—In what great city did one preacher turn all the people to God by preaching forty days?

A.—The city was Nineveh and the preacher was Jonah. See Jonah 3:4. Read the whole book—only four chapters.

Q.—Are the seven last plagues on earth now?

A.—According to Revelation 16:2, the first of the seven last plagues is a "grievous sore upon the men which had the mark of the beast." We do not see any such manifestation today.

Q.—Does the Bible ever speak about dishes?

A.—Yes, seven times; and it describes how a man wipes dishes: "And I will stretch over Jerusalem the line of Samaria, and the plummet of the house of Ahab: and I will wipe Jerusalem as a man wipeth a dish, wiping it, and turning it unside down." 2 Kings 21:13.

Q.—Can you tell me how to build up my faith?

A.—Study God's Word for yourself. Receive it as speaking to you, personally. "So then faith cometh by hearing, and hearing by the Word of God." Romans 10:17. "And now, brethren, I commend you to God, and to the Word of His grace, which is able to build you up, and to give you an inheritance among all them which are sanctified." Acts 20:32.

Q.—What animals were given to man for food in the beginning?

A.—None. The original diet of man is described in Genesis 1:29: "And God said, Behold, I have given you every herb bearing seed, which is upon the face of all the earth, and every tree, in the which is the fruit of a tree yielding seed; to you it shall be for meat." Upon leaving Eden to gain his living by tilling the earth under the curse of sin, man received permission to eat also "the herb of the field." Genesis 3:18.

Ed. Note: Address your questions to the BIBLE QUESTION COLUMN, The Voice of Prophecy, Box 55, Los Angeles 53 Calif. Bible questions of general interest will be answered in this column as space permits

WHEN FIRE STRIKES



• Don't let one disastrous fire wipe out the results of years of labour. Let us study your property, estimate the protection you need, and write a Pilot Insurance Policy to give you adequate protection.

We write Pilot Insurance to cover selected risks in Automobile, Fire, Personal Property Floater, Burglary, Plate Glass, Public Liability and other general insurance.

J. L. MILL, Winchester
ALEX FRASER, Metcalfe.
DONALD DOW, Kenmore.
D. M. HILL, Vernon.

Representing

PILOT INSURANCE COMPANY

THE Dominion Life ASSURANCE COMPANY Since 1889

HEAD OFFICE: WATERLOO, ONTARIO



I am convinced our NEW DOMINION SECURITY Policy is the most comprehensive plan yet devised.

It provides 2-way benefits with the one Plan! It provides immediate financial protection for your loved ones, and it starts a retirement fund for YOU.

LET'S TALK THIS OVER

GERTRUDE DOUGLAS, Rural Organizer, 140 Wellington St. Winchester, Ont. Phone 2.

GUY'S GROCETERIA

Located in the former Burke Jewellery Store.

Shop the Modern Way and Save Money. Cash and Carry.

KARL GUY

TELEPHONE 46. - - - WINCHESTER.

Our Garage and Service Station is Now Open For Business!

Our Garage is fully equipped to handle all minor and major repairs to all makes of Cars, Trucks and Tractors, under the supervision of MR. HERMAN STRADER, Service Manager.

The Service Station will endeavour to give quick and courteous service by MR. GRAHAM WORKMAN, Service Station Attendant.

Service and Satisfaction Guaranteed

A SHARE OF YOUR PATRONAGE WOULD BE APPRECIATED.

Ross Hutchinson

Dodge and DeSoto Dealer

Phone 4, - Winchester.

ADVANCE NOTICE

Ontario Royal Commission on Forestry

PUBLIC HEARINGS

WHEREAS pursuant to the Public Inquiries Act, Chapter 19 of the Revised Statutes of Ontario, 1937, Major General Howard Kennedy was appointed a Commissioner to investigate, inquire into and report upon the forest resources of Ontario and their conservation, management and beneficial utilization for all purposes, including their relation to other basic industries, particularly farming, and their relation to recreation, soil conservation, and waterways and water powers—

NOTICE IS HEREBY GIVEN that, after having completed field investigations with his staff, the Commissioner proposes to hold public hearings in accordance with the following tentative schedule:—

Sault Ste. Marie	28-29 Oct.
Port Arthur	1- 2 Nov.
Kenora	5- 6 "
Fort Frances	8- 9 "
Geraldton	12-13 "
London	18-19 "
Cochrane	25-26 "
North Bay	28-29 "
Pembroke	2- 3 Dec.
Ottawa	5- 6- 7 "
Toronto	9-10-11 "

NOTICE IS FURTHER GIVEN THAT all persons, associations, or groups desiring to make representations or present evidence to the Commission will have an opportunity of doing so at any one of the above hearings. While the presentation of oral evidence under oath is permissible, it is strongly urged that submissions take the form of written briefs, as to the form of which the Commission's counsel will give any assistance that may be required.

All briefs or oral evidence presented at the public hearings will be given proper consideration by the Commission in the preparation of its report and recommendations.

In order to facilitate the work of the Commission, it is requested that briefs be forwarded to The Secretary, Ontario Royal Commission on Forestry, Administration Building, Long Branch Small Arms Plant, Toronto 14, to reach the office of the Commission at least one month before the hearing at which their consideration is desired.

W. H. HEWSON,
Secretary.

News From Our Neighbouring Districts

SOUTH MOUNTAIN

Norman Mulholland is spending a week at the home of Mr. Gordon Mulholland and family.

Miss Beulah Francis spent the week-end with Mrs. J. C. Gregory, of Iroquois.

Mr. Geo. Wood, of Ottawa, visited friends here last week.

Donald and Douglas Mulholland spent the week-end at the home of Mr. and Mrs. Asa Scott, of Iroquois.

The Misses Jean Graham and Dorothy Blow spent the past week with friends at Ottawa.

Mrs. G. Boyd and sons, Wayne and Bobby, were guests at her sisters at Brockville.

Sunday visitors at the home of Mr. and Mrs. T. B. Lunny were Miss Louise Lunny, of Toronto; Mr. Alex Lunny, of Ottawa; Mr. and Mrs. G. A. Nugent and Hugh, of Pakenham; Mr. and Mrs. J. A. Lunny, Ed., Bernadette and Leonard, of Pakenham; Mrs. Geo. O'Brien and son, of Appleton; Mr. Alex Grace and son, Michael, of Ashton, and Mr. M. A. Grace, of Detroit, Mich.

Mrs. H. Cleland and Miss Jessie Cleland are spending this week at St. Andrew's, N. B.

The many friends of Mr. Basil Suddaby will be sorry to learn that he had the misfortune of breaking his anke.

Mr. and Mrs. Ernest Barkley and Douglas, of Brockville, attended the Walker-Baldwin wedding here Saturday.

Mr. and Mrs. Robt. Anderson, of Smiths Falls, were week-end visitors of her mother and sister here.

Mrs. Geo. Nelson and Peggy Ann visited her mother at Matheson and her sister at Winston last week.

Messrs. I. N. Harper, C. Harper and B. Harper and Miss Ruth Harper spent Saturday at Dundela.

Mr. and Mrs. Lorne Armstrong were up to Heckston one evening recently.

We are pleased to report Mrs. Ogle Workman improved in health and back to work again.

CASS BRIDGE

Mrs. Russell Blaney and Mrs. Ernest nesday with the Misses Ola and Nina McIntosh.

Mrs. Russel Blaney and Mrs. Ernest Munroe spent one day recenty with Mrs. Alex Summers.

Mr. and Mrs. Johnny Dorsey, of Buffalo; Mr. and Mrs. Jas. Fossit, Mr. and Mrs. Robt. Haines and Mrs. Lloyd Cooke, of Hainsville, spent Sunday with Mr. and Mrs. Lorne Cooke.

Mr. Wm. Cooke has returned home, after spending some time with Mr. and Mrs. Almon Smail, at Spencerville.

Visitors at the home of Mrs. Geo. Durant and family during the week were Mr. Clinton Armstrong, of Chesterville; Miss Elizabeth Durant, of Winchester; Mrs. Martha Logan, of Kemptville; Mr. and Mrs. Stanley Greer, of Prescott; Mr. and Mrs. Dan Shaver, of Mountain; Mrs. Florence McIntosh, Mr. and Mrs. Garfield McIntosh, Ola and Nina, of Winchester Springs; Mr. and Mrs. Chas. Black and Mrs. Aden Durant, of Morrisburg. Mrs. Durant remained for a few days.

Messrs. Bert and Frank Erratt, of Massena, spent Tuesday with Mr. and Mrs. Frank Hogaboam.

Miss Irene Coons left on Sunday for Rockwood to take up her duties as teacher, accompanied by Mrs. Sherwood Coons and Mr. Hugh Coons.

L.A.C. Bliss Bowman spent the week-end at his home here.

Mrs. Russell Blaney, of Cornwall, spent a few days with Mr. and Mrs. Ernest Munroe and Rae.

Mr. and Mrs. George Coons, Elsie and Edna, spent Thursday with Mr. and Mrs. Richard Scott and family.

Mr. and Mrs. George Coons and Edna spent Tuesday with Mr. and Mrs. Peter Poole.

VANCAMP

Mr. and Mrs. Robert McEwan and Miss Alma Bellinger spent Sunday with Mr. and Mrs. Cecil Bellinger, of Ogdensburg.

Miss Louise Christie, of Kemptville, spent last week with her uncle, Mr. Arthur Swerdfeger and Edna. She returned home on Monday and and Misses Audrey and Eva Christie are spending this week at Vancamp.

Mrs. Edith Gutsch and Mr. and Mrs. Cecil Comstock, of Detroit, were recent visitors of Mr. and Mrs. Andrew Bolton. Miss Mary Bolton returned home with them for a visit.

Visitors at the home of Mr. and Mrs. A. E. Byrd recently were: Mr. and Mrs. Clarence Levere and Carole, of Brinston; Mr. and Mrs. Sanford Byrd and boys, of Patterson's Corners; Mr. and Mrs. Thos. Feeley, of Cannamore; Mr. Harold Feeley and Dennis, of Niagara.

Mr. and Mrs. A. E. Byrd spent Saturday afternoon with Mr. and Mrs. Clarence Levere, Brinston.

(Too Late For Last Week)

Mr. Gordon Campbell and daughter, of New York State, had dinner on Sunday with Mr. and Mrs. George Walter and Misses Mae and Ellen.

We offer heartiest congratulations to Mr. and Mrs. Kenneth Hughes (nee Hilda Bellinger), who were married on Wednesday, and to Mr. and Mrs. Harold Merkley (nee Irene Brown), who were married on Friday.

Mr. and Mrs. Jack Levere and Mrs. Ada Levere, of Ottawa, spent Sunday with Mr. and Mrs. Russell Crowder, Mr. and Mrs. George Walter and Mrs. Bella Levere.

Miss Beatrice Bolton, of Kemptville, spent Sunday at her home here.

Mr. and Mrs. Alfred Byrd spent Saturday with Mr. and Mrs. Clayton Byrd, of VanAllen's Corners.

Mr. and Mrs. Sanford Byrd and sons, of Patterson's Corners, spent Friday with Mr. and Mrs. Alfred Byrd.

The Vancamp W. M. S. entertained the Inkerman W. M. S., members of Vancamp W. A. and other ladies of the congregation, at the home of the president, Mrs. Alfred Byrd. There were about 35 present. Following the meeting a lovely lunch was served. The Vancamp W. M. S. are invited to join with the Inkerman ladies on Sept. 20th for the fiftieth anniversary of their W. M. S.

Mrs. Joe Blaine, of Kerr's Ridge, spent a day recently with Mr. and Mrs. Alfred Byrd. Mr. and Mrs. Ralph Blaine and Dickie and Miss Marion Coleman spent one evening last week also with Mr. and Mrs. Byrd.

Mr. and Mrs. John Byrd, of Pelton's Corners, spent Sunday with Mr. and Mrs. A. Byrd.

Merkley—Brown

The United Church parsonage at Inkerman was the scene of a quiet wedding at 8 o'clock, Friday evening, August 23rd, when Irene Winnifred, youngest daughter of Mr. and Mrs. Leonard Brown, of Mountain, became the bride of Harold William, son of Mrs. Marshall Merkley and the late Mr. Merkley, of Chesterville. Rev. Geo. S. Gervan officiated at the ceremony, and the witnesses were Miss Patti Gervan, of Inkerman, and Mr. Albert Merkley, of Chesterville, brother of the groom.

The bride chose a street-length dress of dove-grey Alpaca crepe, with a corsage of American Beauty Roses and carnations.

Immediatey after the ceremony, the happy couple left for Campbellford, Niagara Falls and other Western Points. The bride travelled in a black crepe dress and a beige grey shortie coat, with black accessories.

MELVINS

Mr. and Mrs. Paul Cayer and children visited Mr. and Mrs. Louis Cayer and family at St. Alberts on Sunday.

Misses Helen Shaw and Marguerite Lamoureux and Master Dale Presley all underwent tonsorial operations at Dr. Justus' office the latter part of last week.

School opened Tuesday with Mr. J. Droppo, of Nation Valley as teacher.

Visitors at the home of Mr. and Mrs. R. Scott last week and on Sunday were Mr. and Mrs. Joseph Wilson, of Montreal; Mr. and Mrs. Geo. Coons and daughters, Mr. and Mrs. Peter Poole and Mrs. Bertha Robinson.

Mr. and Mrs. E. Cayer and children spent Sunday with Mr. and Mrs. Hector Gauthier of St. Isidore.

Mr. and Mrs. Glen Christie and daughter, of Wales, were week-end guests of the former's parents, Mr. and Mrs. Sherman Christie.

Mr. Leigh Flegg returned to his home in Elma, having spent the past few weeks at Mr. R. Scott's.

Mrs. J. Scott and Mrs. R. Scott spent Friday with Mrs. Peter Poole and Mr. and Mrs. John Redmond.

Miss Ileen Gunn, of Ottawa, spent the holiday week-end at the home of her parents.

HALLVILLE

Rev. J. W. Clark, of St. Louis, Miss., was renewing acquaintances in this vicinity on Friday.

Mrs. Fairfield, of the N. M. C. S. staff, has taken up residence at the home of Mrs. Loucks.

Mrs. Alex Kennedy and Isabelle and Mrs. Hezekiah had dinner on Sunday at the home of Mr. and Mrs. Joseph Hyndman.

Mr. and Mrs. Byron Allen and Mr. and Mrs. Harold Allen and Jimmy had dinner on Sunday at the home of Mr. and Mrs. Osborne Kerr.

Mr. Trevor Thompson was guest soloist at the Walker-Baldwin wedding in the United Church at South Mountain on Saturday.

Mr. and Mrs. Charles Hyndman have returned to their home in the West after visiting friends and relatives in this community for the past two months.

Miss Donna Hyndman, accompanied by Mr. and Mrs. Fred Dougall and Jean, of Merrickville, have returned home from their motor trip to Niagara Falls and Toronto.

Miss Ruth McIntosh, of Williamsburg, spent a few days recently visiting her uncle and aunt, Mr. and Mrs. Byron Martin.

Mrs. J. O. Kerr spent a few days last week visiting friends in Morewood.

Mr. and Mrs. Lanson Hyndman had dinner on Sunday at the home of Mr. and Mrs. Melvin Christie.

PLEASANT VALLEY

Mrs. Sam R. Hamilton and Miss Enid Hamilton spent over the week-end with Mr. and Mrs. Thos. Irving, of Ventnor. Miss Enid Hamilton visited her cousin, Miss Shirley Timleck, at the home of Mr. and Mrs. Andrew Grey.

School opened Tuesday with Miss Shirley Shaver, of South Mountain, as our new teacher.

Born at Toronto recently to Mr. and Mrs. Morley Conners (nee Marguerite Kennedy) a sister for Jean.

Mr. and Mrs. David F. Gilmer were callers at Ventnor on Tuesday.

Mrs. Kenneth Hunter and baby have returned home from the Morrisburg Nursing Home.

Mr. and Mrs. Andrew Grey spent Thursday evening with Mr. and Mrs. Sam R. Hamilton. Miss Shirley Timleck returned home after spending a visit with them.

little Miss Jean Conners returned home on Saturday after visiting Mr. and Mrs. Lee Kennedy and Mrs. M. Kennedy during the summer holidays.

Mr. and Mrs. David C. Gilmer and Master Wayne spent Thursday with Mr. and Mrs. Gordon Gilmer, of Shanly. Other visitors were Mr. and Mrs. Lorne Gilmer, of Brier Hill, N. Y. Master Wayne returned home with them.

Mrs. Hilliard Gilmer spent Friday with Mr. and Mrs. Jas. Gilmer.

Mr. and Mrs. Wilfred Seeley and Glen and Mrs M. Gilmer were Friday evening callers on Mr and Mrs. D. F. Gilmer. Joyce Gilmer returned home with them, after visiting her grandmother and aunt.

Mr. and Mrs. Isaac McShane and family spent Friday with their daughter, Miss Nellie McShane, at Ottawa.

Mr. and Mrs. Garnet Sears and family were callers on Mr. and Mrs. Hilliard Gilmer on Saturday evening.

Mrs. David F. Gilmer, Ross and Basil, spent Thursday with their mother, Mrs. H. K. Jeffery, of South Mountain.

Mr. and Mrs. Clarence Gilmer and Mr. Ronald Gilmer, of Ottawa, spent Monday with Mr. and Mrs. Thomas Gilmer, Ronald remained over for the week.

Mr. and Mrs. Delmer Adams, of Dundela, were Sunday guests of Mr. and Mrs. Jas. Gilmer.

Miss Hazel Hamilton, of Ottawa, spent the week-end at her home here.

WINCHESTER SPRINGS

Miss Mary Durant, of Winchester, spent a few days with her aunt, Mrs. Orren Casselman.

Masters Dennis and Erroll Coleman, of Cornwall, spent the past week with their grandparents, Mr. and Mrs. John Coons.

Mr. and Mrs. Clifford Robinson are spending a few days with Rev. M. I. Robinson and Mrs. Robinson at their cottage and also at Toronto.

Mr. and Mrs. Arnold Casselman and Mr. James Haggerty spent Sunday with friends in Ottawa.

Mr. and Mrs. Eardley Coleman and family were dinner guests on Saturday of Mr. and Mrs. A. J. Casselman and family.

Master Robert Morrow spent a couple of days with his grandparents, Mr. and Mrs. Abe Bailey.

Masters Garry and Ronald Coleman, of Cornwall, spent the past week with Mr. and Mrs. Arnold Casselman.

Mrs. O. Casselman was a guest of Mr. and Mrs. Howard Durant, of Winchester, on Wednesday evening.

Miss Sybil Morrow, of Ottawa Business College, spent the week-end at her home here.

Mr. Graham Casselman will teach at Oak Valley this year.

Mr. Bert Coons, of Cornwall, spent the week-end with his parents.

Mr. A. B. Allison, of Winchester, spent Friday with Mr. and Mrs. R. S. Allison

Mrs. Keitha Morrow was the guest of Wednesday of Mr. and Mrs. Lawrence Carkner, of Kars.

Mr. and Mrs. Harry Potter and Noel attended the Potter family gathing at Kars on Wednesday last.

Mr. and Mrs. Abe Bailey are spending a few days with Mr. and Mrs. Joe Bailey, at Smiths Falls.

Miss Golda Rae, of Inkerman, spent some holidays with Mr.and Mrs. I. P. McIntosh

Mr. and Mrs. Arthur Adams, Mr. and Mrs. Gerald Adams and family, of Osgoode, spent Sunday with Mr. and Mrs. Irwin Holmes.

Miss Carol McIntosh spent the past week with her aunt at Brockville.

Master Norman McIntosh spent the month of August with Mr. and Mrs. Wilfred Whitteker.

Mr. and Mrs. Ward Whittaker, of Ottawa, were week-end guests of Mr. and Mrs. Gerald Rice.

Miss Evelyn Stuart has returned home to Wales, after spending a few weeks with her grandmother, Mrs. Rice.

Mrs. Thos. Johnston, of Cass Bridge, spent a couple of days with Mr. and Mrs. Preston McIntosh.

Mr. and Mrs. Joe Steele and Joel spent Sunday in Ogdensburg. Miss Patsy Steele returned home with them, after spending a few days the guest of Mr. and Mrs. Geo. Charlton.

Among those from here who attended the McIntosh Clan Picnic, held at Iroquois Point on Labour Day were: Mr. and Mrs. Joe Davidson and family, Mr. and Mrs. I. P. McIntosh, Miss Orian McIntosh and Miss Golda Rae.

Mr. Harry Holmes spent Tuesday in Montreal.

Mr. Archie Rice, of Ottawa, spent Monday with his mother, Mrs. A. Rice.

Mr. and Mrs. T. J. Keyes spent the week-end with Mr. and Mrs. G. L. Barkley at their cottage at Iroquois Point, and visited with their cousins, Mr. and Mrs. Ed. Whitney, of St. Paul, Minn.

WILLIAMSBURG

Mr. and Mrs. Donald McMartin and Gwen, of Cornwall; Mrs. Bernice McIntosh. of Ema, and Mrs. Donald Kyle and small daughter, Elaine, of Colquhoun, were guests this week of Mr. and Mrs. Reginald Barkley.

Mrs. Nellie Marcellus spent a few days with her daughter, Mrs. Grant Couglar, and Mr. Couglar.

Miss Shirley Strader spent a few days at North Bay with her uncle and aunt, Mr. and Mrs. Jack Jarvis.

Mrs. Glenn Ferguson, of Ottawa, spent a couple of weeks in town with her parents, Mr. and Mrs. W. E. Trickey.

Mrs. B. Froats and children, of Cornwall, were guests last week with Mr. and Mrs. Cecil Garlough and family.

Miss Mary Strader, Reg. N., of Newmarket, and Mr. Ward Kennedy, of Toronto, were guests last week at the former's parental home with her brother and sister-in-law, Mr. and Mrs. Guy Strader.

Mr. and Mrs. Ed. Casselman and their niece, Miss Shirley Johnston, and Mr. and Mrs. Oscar Couglar were camping at Delta for several days this week.

Mrs. Clair Algire is spending a few days at Dunrobin with her parents, Mr. and Mrs. Wm. Kennedy.

Mr. and Mrs. Geo. Clement and Mahlon, of Lisbon, N. Y., were last Wednesday afternoon guests with Mrs. Clements' parents, Mr. and Mrs. Edmund H. Thompson.

Mrs. Grant Johnston, of Madrid, N. Y., is spending a few days in town with her parents, Mr. and Mrs. Henry Garlough.

Miss Olive Merkley, of Cass Bridge, was a guest for a couple of days with her aunt, Mrs. Margaret Robb.

Mr. Donald McIntosh returned to his home this week from Senneterre, Que., where he was engaged as radio operator by the Canadian Pacific Airlines.

Mrs. Kenneth L. McIntosh, of Kitchener, was a guest with relatives on Saturday, here.

Mr. and Mrs.M. E. Swerdfeger and daughters, Shirley and Estrel, are moving from Williamsburg to Mariatown, where they will reside. Mrs. Swerdfeger has been engaged as teacher in the public school there, and Miss Shirley will take a similar position in the Cardinal public school. The Swerdfeger family will be greatly missed by their many friends in Williamsburg.

VERNON

Wedding Anniversary Observed

On Saturday evening, Mr. and Mrs. Willard Acres were at home to their friends, the occasion being the Silver Anniversary of their marriage.

The house was decorated with baskets of cut flowers. During the evening the couple were pleasantly surprised when Mrs. Geo. G. Acres read an address and they were presented with a silver casserole, wall mirror, magazine rack and smoker stand, on behalf of their friends and neighbours. Mr. and Mrs. Acres replied, thanking the guests for the honours bestowed them. Refreshments were served later in the evening, the table being centred with a tiered wedding cake, which was cut by the bride of twenty-five years ago. Mrs. W. A. Cowan, of Metcalfe, and Mrs. Wilfred Porteous, of Vernon, poured tea.

Sveeral other gifts were received by Mr. and Mrs. Acres, including a floor lamp from their family, Inez, Keith, Orma and Raymond.

Bride-Elect Honoured.

Miss Jean McMartin, bride-elect of Saturday, was guest of honour recently at the home of Mrs. Gerald Morris, Metcalfe, when the latter entertained about twenty friends at a miscellaneous shower. The house was tastefuly decorated with flowers and crepe paper streamers.

The gifts were presented from a gaily decorated carriage by little Misses Margaret Lewis and Sharron Wallace and Master Winston Kinnaird Miss McMartin thanked her friends for their kindness.

The tea table was centered with cut flowers and was presided over by Mrs. Peter McMartin and Mrs. Geo. Lewis. The guests registered in a nicely arranged bride's book.

* * * *

Mrs. Herb Robinson entertained at her home on Wednesday last in honour of Miss Jean McMartin, whose marriage to Mr. Wesley Lewis takes place on Saturday. The house was decorated with baskets of cut flowers and pink, white and pale blue crepe streamers.

During the afternoon, the guests enjoyed a contest and musical numbers.

At an appointed hour, Miss Verlie Hawkshaw played "When My Dream Boat Comes Home," and little Misses Sharron Wallace, Margaret Lewis and Master Winston Kinnaird drew in a boat, pretty in its shades of pink, white and blue, and laden with gifts. Miss McMartin was assisted in opening her gifts by her sisters, Mrs. Russell Wallace and Mrs. Orval Kinnaird, after which she thanked those present for their gifts and kind wishes.

The tea table was covered with a lace cloth, centered with cut flowers, and presided over by Mrs. Peter McMartin and Mrs. Geo. Lewis. Girl friends assisted in serving. A dainty bride's book was passed around and the guests all signed their names.

HYNDMANS

Master Lawrence Francis spent this week with friends in Smiths Falls.

Mr. and Mrs. Ray Grant, and Mr. and Mrs. Hilliard Kenney, of Roebuck, returned home on Wednesday after spending a few days with Mr. and Mrs. Jack Craig, of Thorold.

Mrs. Robert Conley spent a few days last week with Mr. and Mrs. Howard Conley, of Prescott.

returned home on Wednesday after spending the past few days with their

Miss Joan Grant and baby brother grandparents, Mr. and Mrs. Thos. Canning, of Pleasant Valley.

On Friday evening, the friends of Mr. Oral Jackskon and family met at his home to welcome their son, Gordon, and his wife, who returned from overseas a short time ago. She was the former Miss Joyce Jewel, of England. The young couple received a number of presents, and a suitable address was read by Miss Louis Christie. Lunch was served.

Mr. and Mrs. Lawrence Nixon motored to Portland on Sunday to visit friends there.

Mr. Allan Grant, of Cardinal, spent a few days with Mr. and Mrs. Bert Lattimore.

Sunday evening visitors at the home of Mr. and Mrs. Ray Grant were: Mr. and Mrs. Arnold Porter and family, of South Mountain; Mr and Mrs. T. Canning, of Pleasant Valley, and Mr. Bert Canning, of Domville.

C. G. I. T. NEWS

As boat-loads of Canadian Girls In Training from all over Ontario docked at Camp Inglestone in Stoney Lake, the 1946 session of Camp Council began. 62 representatives from all points of Ontario were meeting from August 19th to 31st to discuss and plan the coming year's program for the C. G. I. T. To be chosen to represent one's community at Camp Council is the highest honour a girl can win in her local C. G. I. T. The representative from Winchester was Gwen Thomas.

Each day at Camp the girls met for Council Home, led by the new Ontario Girls' Work Secretary, Miss Elizabeth Kerr, in which problems of the individual group were discussed and new projects endorsed. Camp Council is, however, definitely not all work and no play. The girls' leisure time is taken up with swimming, rowing, canoeing, lively discussions on Canada's race problem and child psychology; interesting studies of the stars; singing camp songs, old and new; handcrafts and sketching.

C. G. I. T., ever aware of others, turned over the offering from their Sunday service and also the proceeds from the County Fair held in the camp to the "Save The Children's Fund."

At the closing ceremonies, Bibles bound in blue leather and suitably inscribed were presented by the retiring officers, Annette Gofton and Margaret Hudson, to the new Provincial President, Beth Brown, of Unionville, and Vice President, Doris James, of Hamilton, to be handed on to succeeding officers as a gift from the 1946 council.

Long after Camp Council has adjourned the fellowship shared and friendships gained live on to enrich and unify our Provincial Monument.

Classified Ad. Section

FOR SALE

FOR SALE—1 Renfrew Washer and Wringer, hand power. Apply to A. McIntosh, Royal Lunch. 16p.

FOR SALE—1 Field of Corn. Will sell either by row or by field. About 6½ acres. Apply to Roy Docksteader, Phone 171W4. 16c.

FOR SALE—One Furnacette Circular Heater, in good condition. Apply to Mrs. W. J. Riddell, Mountain. 16-17p.

FOR SALE—Garage and Grist Mill, located on Highway 31, at Vernon. Apply to D. A. Kennedy, Vernon. 16-18p

FOR SALE—1 Gilson 13-inch Corn Blower; 1 McCormick-Deering Corn Binder; 2 used 70 Tractors, on steel. Apply to W. C. MacDonald, Winchester. 16-17c

FOR SALE—1928 Buick Sedan, in very good condition; also 5 Quebec Heaters, all in good shape, and 1 Circulating Heater, nearly new. Apply to John Fader & Son, Winchester. 16c.

FOR SALE—1 Pure Bred 3-year-old (blood-tested) Holstein Bull. Apply to Benson George, Winchester. 16-17p.

FARM FOR SALE—100 acres, five acres of bush; electricity; rural mail; ten minutes from cheese factory; good buildings. Apply to Allan K. MacDonald, Ormond. 16tfc

FOR SALE—We expect to have a limited quantity of Potatoes for sale. Leave your order eariy and send in your bags. A. W. Beach,, Winchester. 15-16c.

FOR SALE—10 Pigs, averaging 75 lbs. Apply to Steve Bell, Phone 157J1, Winchester. 15-16c

FOR SALE—1 McCormick-Deering Corn Blower, type 12, in good running order, with Knife Grinder. Also 1 Scantling Silo, 14 x 28. Apply to John H. Skuce, Ormond. 15-16p

WANTED

ROOMERS—From September, 1946, till June, 1947. Rooms for High School students, preferably girls, but will accept boys. Mrs. Edgar Turner, Winchester. 14-15p

WANTED—To purchase residence in Winchester, or will pay good rental for one. Desire possession Nov. 1st. Apply to Cecil Hitsman, Russell. . 14-16p

WANTED—Woman to do plain cooking and supervize kitchen. Apply to Riverside Hotel, Morrisburg. 15-16c.

LOST

LOST—Share Certificate No. FO4224 of Canadian Car & Foundry Co. Ltd. for ten preference shares, registered in name of Mrs. Ida Maude Beggs. Any one with information as to its whereabouts please communicate with Melvin A. Black, Mountain. 15-17p

NOTICES

IN MEMORIAM—In loving memory of a dear mother, Mrs. Ben Story, who died September 22nd, 1907.
Deep in our hearts lies a picture
Of a loved one laid to rest.
In memory's frame we shall keep it
Because she was one of the best.
—Ever remembered by Laura, Robert, Florence and Ethel. 16c

CARD OF THANKS—The family of the late Dr. K. M. McVey wish to express their sincere thanks to friends and neighbours for their kindness and sympathy shown at the time of their sad bereavement. 16p.

IN MEMORIAM—In loving memory of Reddick Erratt, of Montreal, son of Mrs. Erratt and the late I. N. Erratt, of Ottawa, who passed away September 4th, 1943.
Oh, what I would give to clasp his hand,
His dear kind face to see,
To hear his voice to see his smile,
That meant so much to me.
His spirit has fled, his suffering o'er,
At the fireside he will join us no more.
—Mother and son, Gordon, and Hazel. 16c.

THANK YOU!

Prior to my departure as nurse-in-training at the Ottawa Civic Hospital, I was the recipient of several beautiful gifts on Tuesday afternoon at the home of Mrs. J. Rennison. I wish to thank the hostesses and the other neighbours for their thoughtfulness.

I also wish to thank Mr. and Mrs. H. Sweet and the United Church Choir members for their gift of remembrance. 16p.

Marion Loucks.

AUCTION SALE

There will be offered for sale on Lot 1, Con. 5, Matilda Township, 2 miles West of Williamsburg, on Monday, September 9th—38 head of High Grade Holsteins, Horses, Pigs, and Fowl. Sums of $15.00 and under Cash, over that amount 10 months' credit at 3% interest. Willis McIntosh, Prop. Dwight Tupper, Auct. 16p.

TENDERS WANTED

Tenders will be received by the undersigned up to six o'clock p.m., Monday, September 10th, for the construction of some 1300 feet of four-foot Cement Sidewalks in the Police Village of Morewood.

Sidewalks to be completed on or before the 14th day of October, 1946. An accepted cheque for 10% of tender price must accompany each tender.

Plans and specifications may be seen at the office of W. H. Magwood, C.E., Cornwall, or of the undersigned.

The lowest or any tender not necessarily accepted.

J. STEEN, Twp. Clerk,
16c. **Morewood, Ont.**

NOTICE TO CREDITORS

Notice is hereby given that all persons having claims against the Estate of Jas. P. Grant, late of the Village of Metcalfe, in the County of Carleton, who died on or about May 10th, 1946, are required to file particulars of their claims, verified by affidavits, with the undersigned executor on or before September 5th, 1946, after which date the estate will be divided among the persons beneficially entitled thereto, having regard only to such claims of which he has had notice.

Robert Rowan, Executor,
Metcalfe, Ont.
Dated August 24th, 1946. 15-16c

FOR SALE

I have two good Quebec Heaters for sale at a reasonable price. These heaters are as good as new, having been used only one season.

PAUL SANDERS
IMPERIAL OIL AGENT
Telephone 67 Winchester, Ont.

MacDonald's Farm Supplies

Remember, we still sell and Service the following lines at our Machine Warehouse, Main St., West:
COCKSHUTT FARM IMPLEMENTS
UNIVERSAL MILKERS
ALL KINDS OF ELECTRIC PUMPS
MILK COOLERS
GRAIN GRINDERS
KELVINATOR REFRIGERATORS
CONNOR WASHERS, IRONERS, etc.
BEATTY STABLE EQUIPMENT, etc.
I.H.C. TWINE. ALL KINDS OF USED MACHINES.

Repairs

Complete line of Machine Service. Bring your Tractor in and have it sprayed—it will add dollars to its appearance.

W. C. MacDONALD
Farmers' Supplies
WINCHESTER - - ONTARIO



GLASS REPLACEMENTS

Car Owners, now is the time to have that broken Windshield or Door Glass replaced. We have the equipment and are prepared to replace all types of windshield and door or window glass in cars and trucks. Have yours replaced before the cold weather sets in.

TIRE VULCANIZING SERVICE

With the continued shortage of new and used tires, motorists would be well advised to take good care of their present tires. We are equipped to do Tire Vulcanizing at reasonable prices. We use the best vulcanizing compound, and can give you quick and efficient service on your tires. Drop in and see us today.

See the WILLYS "JEEP"

We have taken over the Agency for the Post-War Willys Jeep and have one on display at our Service Station. If you would like a demonstration of this great power-unit, let us know. The Jeep offers you the combined services of a tractor, truck, car and belt power unit. Come in and inspect the Jeep today.

McConnells' Service

ROSS AND GEORGE McCONNELL, Service Managers.

In addition to our regular motor servicing, we have an Electrical Appliance Repair Department, operated by JOHN O. McCONNELL, who has had 5 years' experience as a qualified machinist. All kinds of electrical appliances repaired, also Lawn Mowers sharpened and adjusted.

CANADA'S ORIGINAL AROMATIC PIPE TOBACCO

OLD CHUM

JAKE ROSS

All kinds Poultry wanted at all seasons
Wool wanted I buy all kinds of Hides.
Phone 81 - - Winchester

J. V. FETTERLY
Licensed Auctioneer.

All Sales handled. Farm Stock a Specialty. Twenty years experience in the cattle business. Satisfaction guaranteed. Terms moderate. Phone on reverse ticket.
Phone Chesterville 223.

VANCAMP & CHURCHILL
P.C.V. Class "F"
Phone 164.
Winchester - - Ontario.
Local and Long Distance Hauling.
Cattle A Specialty.
19-6mos.pd.

MAHLON W. ZERON
LICENSED AUCTIONEER
Real Estate Broker

Farms bought and sold. For terms on Auction Sales, phone 98 r 2, Iroquois, at my expense. Satisfaction guaranteed in all business transactions. 12-46p.

INSURANCE
FIRE, HAIL, ACCIDENT, LIVE STOCK AND AUTOMOBILE
Apply to
WALTER MOFFATT, Winchester, Ont.

CHESTER R. ROBINSON
Winchester Representative of
Mutual Life Assurance Company
We Also Write
AUTO - FIRE - ACCIDENT
—in—
Anglo-Canadian and General Accident Companies
PHONE 37 - - WINCHESTER

Electrical and Acetyline Welding
PLUMBING & HEATING
C. S. PRICE
Phone 295. Residence 24.
Winchester - - Ont.

CANADIAN LEGION, B. E. S. L.
BRANCH 108, WINCHESTER
Meets First Friday of Each Month in the Legion Hall, Winchester.
All War Veterans Welcome.
E. R. SUMMERS, President.
A. M. ALEXANDER, Sec'y.-Treas.
28-1 yr.p.

Nº 1221

DWIGHT TUPPER
Licensed Auctioneer for Dundas and Stormont

Will handle all kinds of Auction Sales at Reasonable Rates.
Phone 514 - Chesterville, Ont.
18-1 yr.c

H. E. BICCUM, Winchester
Representing
NORTH AMERICAN LIFE ASSURANCE COMPANY
For Winchester and District

Also write Fire, Casualty, Automobile, Sick and Accident, for Reliable Anglo-Canadian Companies.
Phone 27 r 41 - South Mountain.
38-1 yr.p.

HENDERSON LODGE, NO. 383 A. F. & A. M., WINCHESTER

Meets on Second Friday of each month in Sweet's Block at 8 o'clock.
Visiting Brethren always welcome.
G. I. MARTIN.....Wor. Master
H. G. GRAHAM.....Secretary.

ChickStarter

FOR HEALTHY, ROBUST CHICKS, USE
LAKKO
or CAFETERIA
CHICK STARTERS AND BABY CHICK SCRATCH FEED
The Quality is the very Highest.

HUGH McMASTER
PHONE 43J, WINCHESTER, ONT.

MINISTER OF DEFENCE GREETS "MONTY"

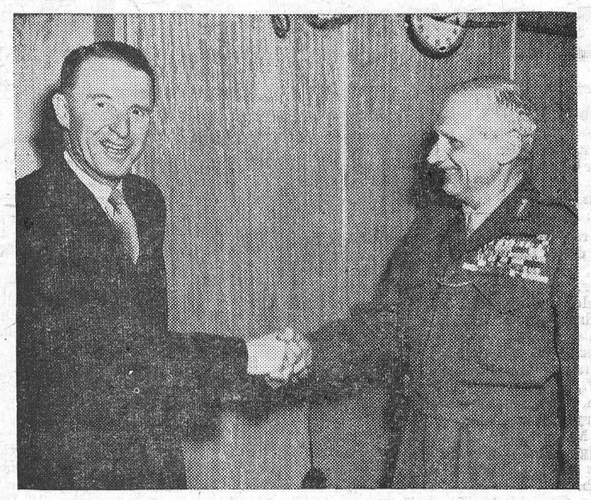

Field Marshal the Viscount Montgomery of Alamein, G.C.B., D.S.O., Chief of the Imperial General Staff, is shown receiving Canada's official welcome to the Dominion by the Hon. Douglas C. Abbott, Minister of National Defence, in 'Monty's' private suite aboard the liner Mauretania shortly after the vessel arrived in Halifax,, Aug. 24th. The Field Marshal is making a tour of the Dominion from coast to coast as the guest of the Canadian Government.

New Telephone Manager



J. F. "Fred" Gardiner, of Ottawa, has been appointed Bell Telephone manager here, succeeding J. W. K. Blair, local manager for the past two years, who is being transferred to Montreal as personnel supervisor, it is announced. These appointments took effect September 1st.

With headquarters in Cornwall, Mr. Gardiner will also act as manager for the exchanges at Alexandria, Avonmore, Chesterville, Finch, Lancaster, Hawkesbury, L'Orignal, Maxville, St. Eugene, Vankleek Hill and Winchester.

Mr. Gardiner is a son of the late John J. Gardiner, former Bell Telephone manager at Smiths Falls and district manager of the old Ottawa suburban district, which extended from Cornwall to Pembroke. He thus takes over a good part of his father's former territory.

Fred Gardiner himself is no stranger to Cornwall, having been located there between 1932 and 1936. Joining the telephone company in Ottawa in July, 1925, he went to Belleville in 1930 before coming to Cornwall. In January, 1936, he was transferred to the sales department, for a short time in Montreal, and then in Ottawa. At the time of his appointment to Cornwall he was sales supervisor in the Capital.

At Ottawa, Mr. Gardiner is master of the Civil Service Lodge, A. F. and A. M., and has been active in Trinity Anglican Church.

Many New Books Added To Local Library Shelves

Following is a list of new books which were recently placed in the book cases at the local Public Library:

"Fiddler's Story," by R. H. Shauffer
"Evil Under The Sun," by A. Christie.
"Stars Still Shine," by L. Larrimore.
"A Circle In The Water," by Helen Hall.
"Stand By For Romance," by P. Maxwell.
"When A Girl's In Love," by Helen T. Miller.
"Hawk In The Wind," by Helen T. Miller.
"Storm Over Eden," by Helen T. Miller.
"The Family Man," by A. Meredith
"The Serpent In The Garden," by Ethel M. Dell.
"Image Of Josephine," by Booth Tarkington.
All For The Love Of A Lady," by L. Ford.
"And No Man's Wit," by R. Maccaulay.
"Summer Holiday," by A. D. Miller.
"Pilot Judy," by C. Milburn.
"Summer Moonshine," by P. G. Wodehouse.
"Uncle Fred In Spring Time," by P. G. Wodehouse.
"They Shall Inherit The Earth," by Otto Zoff.
"They Left The Land," by N. Jacob
"Unexpected Uncle," by E. Hatch.
"The Maid Was Reckless," by B. Eden.
"Above Suspicion," by H. MacInnes
"A Sweeter Woman," by L. P. Hauck.
"In This Our Life," by E. Glasgow.
"A Good Home With Nice People," by J. Lawrence.
"Great Son," by Edna Ferber.
"No Brighter Dawn," by J. England.
"Green Dolphin Street," by E. Goudge.
"Rusty," by Blocklinger.
"A Bell For Adano," by J. Hersey.
"Return Via Dunkirk," by G. Buster.
"There Goes The Queen," by G. U. Ellis.
"Crimson Mountain," by G. L. Hill.
"The Sign Of The Ram," by M. Ferguson.
"The Two Mrs. Abbotts," by D. E. Stevenson.
"By Bread Alone," by Betty De Sherbinin.
"Wall Flower," by R. M. Ayres.
"The Girl At The Cross-roads," by J. Gregory.
"Flood Tide And Stars," by M. W. King.
"Of Men And Women," by Pearl S. Buck.
"Fan Mail," by A. J. Baker.
"Fear And Miss Betony," by D. Bowers.
"The Doctor And The Lady," by J. D. Engel.
"Storms Blow Over," by J. England.
"Flight Surgeon," by C. Rogers and H. Halland.
"So Shadows Pass," by Linda Beverly.
"Old Glory," by A. Duffield.
"Joanna," by H. Ashton.
"I've Been To London," by T. Bailey.
"Fantasia," by Warwick Deeping.
"Mr. Despondency's Daughter," by A. Parish.
"Familiar Faces," by M. R. Rinehart.
"No Stranger To My Heart," by L. Hathaway.
"While Still We Live," by H. MacInnes.
"O River Remember," by M. Ostenso.
"Wait For Mrs. Williard," by D. Langley.
"Summer Job," by C. Montgomery.
"Drink To Me Only," by E. Hueston
"Yeoman's Hospital," by H. Ashton.
"The Vantage Point," by H. Morris.
"The Cross-Eyed Bear," by D. B. Hughes.
"A Taste For Honey," by H. F. Heard.
"Hotel Berlin," by Vicki Baum.
"Dr. Horton's Wife," by Mildred Walker.
"Mrs. Applegate's Affair," by F. E. Van de Water.

The Station Store

TRY OUR NEW CRETE SEAL
A substance for Cement Floors, guaranteed satisfaction.
$2.65 a Gallon.

Now is the proper time for STONERITE ROOFING
Ask those who have used it.

A new shipment of Men's Work Pants, at only $2.00.

Ladies' Summer Shoes at greatly reduced prices.

A couple of Truck Tires
750 x 17—8 Ply
34 x 7—8 Ply

Windbreakers, Heavy Pants and Shirts expected daily.

Rayo-Vac Lanterns, Brooms and Dust Mops, Mop Handles.

T. L. Brown & Son
PHONE 114 - WINCHESTER

Established 1875. Telephone 261



Manufacturers and Importers of Marble and Granite Monuments
Only the Best of Imported and Canadian Granites Used

AUTHORIZED DEALERS FOR "ROCK OF AGES" GRANITES
CEMETERY ENGRAVING

C. C. STUBBS & CO.
L. D. WELLS Engraver J. L. KINKAID Sales Manager
MORRISBURG, ONT.

LIFE WITHOUT BANNERS

To give kind words to one who is not kind,
And cheerful words to those who find life grey,
And words of wisdom to one needing help,—
This is our gift to offer day by day.
Homage to him whose brave deeds are ignored,
And words of sympathy for loss of friend,
Forgiving words when we have been betrayed.
Ourselves alone, our lives can mar or mend.
To kneel before the Cross we helped to shape,
Built out of bliss and rapture, fears and tears,
As wise men brought their gifts, we lay them down,—
The words and thoughts and acts of all the years.

—Dorothy Sproule.

DO NOT FORGET

MOUNTAIN TP. FAIR

THURSDAY AND FRIDAY

September 5th & 6th

Sponsored by Mountain Township Agricultural Society.

Over $1500 In Prizes

HORSE, CATTLE, SWINE AND POULTRY EXHIBITIONS
MIDWAY — GAMES — BOOTHS
AMPLIFYING SYSTEM AND MUSIC

SOFTBALL TOURNAMENT
Hallville, Inkerman, South Mountain, Williamsburg.

Horse Races

FREE-FOR-ALL—$175.00. 2.27 CLASS—$175.00.
RUNNING RACE—Purse $50.00—Open to everyone. No Entry Fee.
See Posters For Full Race Particulars.

Concert and Dance
BOTH NIGHTS IN I.O.O.F. HALL

The Concert will include a Three-Act Play entitled "The Improper Henry Proper," presented by South Mountain Dramatic Club. Program starts at 8 p.m. Admission 35c and 25c.

A DANCE will be held in the I.O.O.F. Hall immediately after the Concert on Friday evening, with the popular Kirkwood's Orchestra providing music. Admission 50c.

Admission to Grounds: Adults, 35c; Children, 25c; Automobiles, 35c.
ARNOLD GILROY, President. R. E. ROBINSON, Sec'y.-Treas.

Now In Stock

ELECTRIC IRONS - TOASTERS - HOT PLATES
SHOVELS AND FORKS
MILK PAILS - GARDEN HOSE - PUMPS

Ask us about the WOODS' Milk Coolers, Grinders, Rollers, Milkers, etc. We are Agents and can supply this equipment on short notice.

HAND AND POWER PUMPS ALWAYS ON HAND

JOHN FADER & SON
TELEPHONE 60. WINCHESTER, ONT.

POULTRY WANTED

Having leased the Blair Poultry Processing Plant on St. Lawrence Street, South, Winchester, we are in the market for all kinds of Live Poultry. By having your poultry processed at the local plant, you are assured of Highest Market Prices. You may deliver your poultry to the plant anytime, or give us a ring and we will send one of our trucks out to pick up your fowl. In future, we will operate under the name of "Winchester Poultry," and will endeavour to give the farmers of this district the highest market prices for their fowl at all times.

Winchester Poultry
MORRIS ROSS & LOUIS WEINER, Operators.
Telephones: Plant, 282; Morris Ross, 19; Louis Weiner, 170.

THE KEY TO FULL EGG PRODUCTION

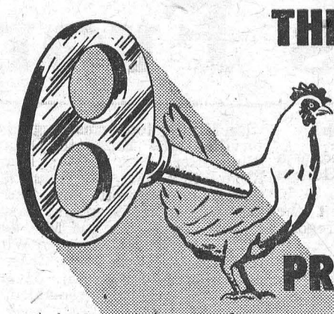

A hen's ability to lay is predetermined by ancestry. The eggs are "locked in", so to speak and she *will* lay all she *can*, only if you give her a top quality laying mash. Miracle Laying Mash is your key to full egg production because it contains just what the hen needs to bring *all* the eggs out. Miracle Laying Mash assures you of *extra* egg profits.



DON'T BUY FEED — BUY RESULTS — Ask For "MIRACLE" LAYING MASH

M46-5

NEXT WEEK AT THE
"Picadilly Theatre"

MONDAY, TUESDAY AND WEDNESDAY



A JACK H. SKIRBALL-BRUCE MANNING Production • Screenplay by BRUCE MANNING and JAMES CLIFDEN Based upon "A Genius in the Family" by Hiram Percy Maxim • Director of Photography: Joseph Valentine

THURSDAY, FRIDAY AND SATURDAY



—also—

"Guns and Guitars"
Starring GENE AUTRY

THIS FRIDAY & SATURDAY



"MIRACLES OF THE MIND MENDERS"

Of all the great works of healing, the most exciting, touching and dramatic is that of the Mind Menders who operate in a government hospital at Staten Island, New York. Paul Gallico traces some of the most remarkable cases of rehabilitation by them, in The American Weekly, with this Sunday's (September 8) issue of The Detroit Sunday Times.



You can save money . . . get thousands of extra miles from your tires if you let us inspect your tires regularly. Remember, minor cuts, bruises and slow leaks caught "young" save costly major tire repairs, money-wasting delays. See us today for prompt, expert tire repairs!

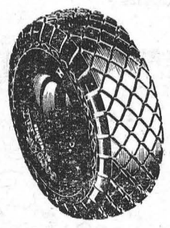

DRIVE IN FOR COMPLETE
GOODYEAR
TIRE SERVICE

MELVIN MOTORS, Winchester

THE MIXING BOWL

BY Anne Allan
HYDRO HOME ECONOMIST

Hello, Homemakers. Be an artist with salad plates. Lay melon slices in whorls; radiate wedges of lettuce from a bowl of dressing; alternate bunches of purple grapes and peach halves covered with cheese mayonnaise. Serve favourites in a mould and frame your picture-plate with curly romaine and perky cress.

Meat and Vegetable Salad

3 cups diced meat, 2 cups cubed carrots, 1 sliced green pepper, 1-4 cup diced celery, 1-4 cup sliced scallions, 3-4 tsp. salt, 1-4 tsp. pepper, 1-4 cup mayonnaise.

Toss the ingredients together with mayonnaise. Serve on chilled lettuce. Six servings.

Family Fruit Salad

1 cantaloupe, 3 bananas, 6 bunches grapes, 6 sweet plums, lettuce, mayonnaise.

Slice cantaloupe and dice. Peel bananas and slice. Wash grapes and plums. Arrange on romaine or lettuce, add mayonnaise.

Hot Potato-Salad Soup

2 cups mashed potatoes, 4 cups of milk, 1-4 tsp. celery salt, 1 small onion (sliced), 2 tbsps. flour, 6 tbsps. mayonnaise.

Simmer potatoes, 2 cups milk, salt and onion, 5 mins. Blend mayonnaise and flour with remaining 2 cups milk. Add to potato mixture and top with minced parsley. Yield: 6 servings.

Steamed Plum Pudding

2 cups stoned plums, 1-2 tsp. salt, 2 tsps. soda, 1 tbsp. melted shortening, 1-4 cup honey, 1 1-3 cups flour, 1-4 tsp. each of all-spice and nutmeg, 1-3 cup hot water, grated rind of 1 orange.

Halve the plums and add to the flour which has been sifted, measured and sifted again with the other dry ingredients. Combine the melted shortening, hot water, honey and orange rind, and add to the first mixture, mixing until well blended. Pour the batter into a well-greased mould, then cover and steam for 2 1-2 hours. Unmould and serve with sauce. Six servings.

Grape and Apple Jam

3-4 cup apples (cut up), 3-4 cup of water, 3-4 cup grape pulp, 3-4 cup sugar to 1 cup fruit mixture.

Cook the apples with the water until soft. Add the grape pulp. Measure the mixture. Add sugar. Boil to the jellying point.

Peach Jam

1 cup peaches (cubed), 1-2 cup of sugar, 1 1-2 tbsps. lemon juice.

Cook peaches and lemon juice until soft. Measure the cooked mixture. Add sugar and boil to the jellying point.

Plum Jam

1 cup plums (pitted and cut up), 1 tbsp. lemon juice, 1-2 cup water, 1 cup sugar to 1 cup cooked fruit.

Cook the plums with the water and lemon juice until soft. Measure the cooked fruit. Add the sugar. Boil to the jellying point. For the sweeter varieties of plums use 2 tbsps. lemon juice.

THE QUESTION BOX

Recipes requested by Mrs. T. C., Mrs. J. R. and Mrs. A. D.:

Apple Barley Pudding

1-3 cup pearl barley (uncooked), 4 cups boiling water, 1-3 tsp. salt, 2 eggs, 2 tbsps. brown sugar, 1-4 cup sugar, 1 1-2 cups warm milk, 1-2 tsp. vanilla, 2 cups sliced apples.

Cook barley in rapidly boiling, salted water till tender and practically all the water has been absorbed, 40 mins. or longer. Mix beaten egg yolks, sugar and warm milk and add to drained barley, add vanilla and fold in the stiffly beaten egg whites. Spread apples in the bottom of a lightly greased baking dish, sprinkle with brown sugar. Cover with barley mixture, set in a pan of hot water and oven poach in an electric oven, 350 degrees F., for 30 mins. or until apples are tender. Six servings.

Peach Marshmallow Dessert

2 tbsps. shortening, 1-4 cup sugar, 1-2 cup light corn syrup, 1 beaten egg, 2 cups cake flour, 2 tsps. baking powder, 1-4 tsp. salt, 1-2 cup milk, 8 cooked peach halves, 1 tbsp. butter, 1-3 cup brown sugar, 1 tsp. cinnamon, 8 marshmallows,

Cream the shortening, sugar and syrup, add egg; beat well. Sift flour, baking powder and salt. Add alternately with milk. Pour into a greased 8 x 12-inch pan. Arrange peach halves, cut side up, on top of batter and space for individual portions. Blend butter, brown sugar and cinnamon. Sprinkle over the peaches. Bake in moderate oven (350 degrees) 40 mins. Remove from oven, place marshmallows on each peach half. Return to oven; brown lightly. Serves 8.

Anne Allan invites you to write to her in care of the Winchester Press. Send in your questions on homemaking problems and watch this column for replies.

HINTS FOR THE HOME

Window Shades

To clean window shades, try rubbing them with a rough flannel cloth dipped in flour.

A Damp Pantry

When the pantry is damp, place a small box of lime on a shelf. It will soon make the air pure and dry.

Mice

Cayenne pepper sprinkled around the shelves and other haunts of mice is usually effective in keeping them away.

Cellar Walls

If the cellar walls are mouldy, apply unslacked lime with a garden spray. The atmosphere of the whole house will be freshened.

Linoleum

Linoleum will last longer if one is careful to wipe it dry after washing. This prevents water from getting underneath it and into the seams.

Casseroles

Before using a new glass or earthenware casserole, temper it by pouring cold water into it and then gradually bringing it to the boiling point.

Bathtub Stains

Mix enough cream of tartar with peroxide to make a paste, cover the bathtub stains with this paste, leave on for about thirty minutes, then wash of.

Sunburn Salve

Before spreading the salve on sunburn, stand the jar or tube in warm water and the salve will soften. It will be easy to apply and will not irritate the sunburn.

Watermelon

There will be no messy rinds and seeds of watermelon on the table if it is served cut into small cubes and placed in sherbet glasses. It is ornamental as well as palatable.

Ice Cream

When making ice cream place a sheet of waxed paper over the freezer before packing the ice and salt. The lid will fit more tightly and will prevent any salty water from getting inside.

Clothes Wringer

To prolong the life of the clothes wringer, take good care of it. Clean the rollers with gasoline, then follow by washing with hot water and soap. Dry the rollers by running a Turkish towel through them.

Leaky Icebox

A leaky icebox can be mended by drying it out well and then coating the leaky place with melted paraffin. This is at least a temporary repair, and has been known to last for more than a full season.

Tight Shoes

If a shoe is so tight as to be uncomfortable, wring out a cloth in very hot water and place it over the spot where the shoe pinches. Repeat this treatment as the cloth becomes cold and until the shoe becomes comfortable.

Bleaching

The sun is better for bleaching than anything else. Lay the washed garment to be whitened on the grass without wringing out the water. The most obstinate articles will be beautifully white after a few soakings and dryings.

Match Scratches

If marks have been left on a white-painted surface as a result of scratching matches on it, rub them with a cut lemon and then with a damp cloth dipped in powdered whiting. Rinse with cold water and dry with a soft cloth.

The Bluing Bottle

The empty hair tonic bottle which has the top that permits only a few drops to come out at a time will make an excellent receptacle for bluing. It will prevent staining the fingers and clothes, as so often is done with an ordinary bottle.

Shrink Them First

It is always wise to shrink ginghams and materials for house dresses, as they are used so much and laundered so often. If soaked in salt or vinegar solution, one cup of salt or one-half cup of vinegar to each gallon of water, and then hung straight on the line in a shady place the dress will not only be proof against shrinking, but the colors will be set as well. Then cut out the dress and rest assured it will fit until worn out.

RE-ACTIONS

I'm going to my own land,
The folk don't like me here,
They think I'm odd and funny,
Some even say I'm queer.

"You've got to do like we do,"
A girl once said to me,
"For heck-a-loo"—that's what she said:
"You're awful crazy,—see!"

"We sure won't change our customs,
No sir! and not for you!
But it's you who'll knuckle under
And learn the things we do."

She told me how to run my house,
And how to wax my floor,
And the shop that sold the netting
To keep flies outside the door.

"Don't think I'm interfering"—
That's how she gave advice,
But she said her say, and shouted
In a way that wasn't nice.

These thrifty bustling women
Would put a girl to shame,
And send her on a transport
Right back to where she came.

The folk who came from Ireland
Must probably look dense,
That's why they get such good advice
From female "rocks of sense."

So I'm going back to Ireland,
The folk don't like me here,
For sure, I'm odd and funny,
And some even say I'm queer.

—H. L.

Will the Government now strike a medal for the 14,000 Zombies who successfully completed Operation Missing?

FALL FAIR DATES

Vankleek Hill	Sept. 4-6
South Mountain	Sept. 5-6
Perth	Sept. 5-7
Newington	Sept. 12-13
Lanark	Sept. 13
Richmond	Sept. 12-14
Spencerville	Sept. 17-18
Maxville	Sept. 19-20
Metcalfe	Sept. 20-21
Avonmore	Sept. 24-25
Carp	Sept. 27-28
Williamstown	Sept. 24-25
Aylmer	Sept. 30-Oct. 1-3.

Business Announcement

Although our building is not completed, on and after Sept. 2nd, 1946, we will do business at the West end of town on Main Street, near McConnell's Service Station and the Winchester Park.

We wish to thank our customers for their patronage in our former location where our space was limited. We welcome you to our new site, where we have a feed mixer and roller installed for custom work. These will be operating in a couple of weeks.

As well as a main office, we will have a display room for farm supplies.

Every week we will have a column in this paper under the heading "Purina Proofs." Watch this column for weekly features at the West end of town.

Come in and let us help you with your feed needs.

Basil Dawley
"PURINA DEALER"
Phone 119W3, Winchester, Ont.

PUBLIC NOTICE!

Until further notice, I will be in my office at Winchester every Friday afternoon from 2 to 5.30 p.m. The office will be located in Mrs. Wm. McConnell's apartment (entrance on north side of same block). Patients and friends please note these changes. My Ottawa address is 746 Parkdale Ave., and my Ottawa phone number is 8-2383.

23tfc. Dr J. J. McKendry.

BLAIR'S
Egg Grading Station

Open on Saturdays till 10 p.m.

BRING US YOUR EGGS

We are paying highest market prices, according to grade, for eggs, at our Egg-Grading Station, or if you prefer you may leave your eggs at McKercher's Store and we will pick them up there.

WE STILL BUY POULTRY

Although we have rented our Poultry Processing Plant, we are still in the market for live poultry. Phone us and we will call for your fowl. Highest prices paid.

DAN. BLAIR
TELEPHONE 211 - WINCHESTER

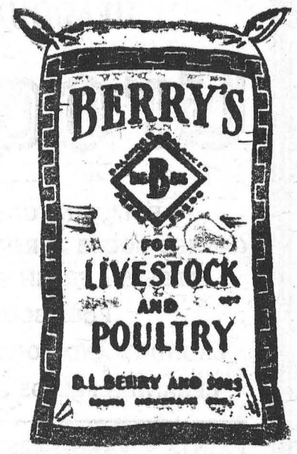

CLIP THIS ADVERTISEMENT FOR FUTURE REFERENCE

CANADA

RATION BOOK 6

Issued between September 9th and 16th

Distributing Centres will not be open on all days during this period. So—MAKE SURE that you know exactly what days and hours the Distributing Centre you intend to go to will be open. See list of Distributing Centres below.

RATION BOOKS WILL NOT BE MAILED OR DELIVERED—THEY MUST BE CALLED FOR

THIS IS ALL YOU DO TO GET YOUR NEW BOOK



Before you go to a Distributing Centre;

FILL IN THE GREEN APPLICATION CARD (Marked RB-191) AT THE BACK OF YOUR RATION BOOK 5, GIVING:

1. Name and address. (print in block letters)
2. Serial number as shown on front cover of Ration Book 5.
3. Age—if applicant is under 16 years.
4. Regular signature of ration book owner.

DO NOT TEAR THE GREEN APPLICATION CARD OUT OF RATION BOOK 5. THIS MUST BE DONE BY AN OFFICIAL AT THE DISTRIBUTING CENTRE.

Then: Take Your Ration Book 5 with the Application Card RB-191 Still Attached, Properly Completed and Signed, to a Distributing Centre and Ration Book 6 Will Be Given You.

ADULTS MUST APPLY FOR CHILDREN

Children under 16 may not apply for their Ration Books or those of others.

APPLYING FOR OTHERS

Any responsible person over 16 may apply for Ration Books for other members of their family or neighbours, providing above requirements are complied with.

ARMED FORCES

Members of the Armed Forces will continue to obtain their Ration Cards from their own units.

WHEN AND WHERE YOU GET IT

LOCAL DISTRIBUTING CENTRES

WINCHESTER	Council Chambers
CHESTERVILLE	Community Hall
MOREWOOD	J. Steen's Residence
ORMOND	Campbell's Store
HALLVILLE	Beaman's Barber Shop
INKERMAN	Wallace Crowder's Res.
S. MOUNTAIN	Robt. Robinson's Res.
MOUNTAIN	C. P. R. Station

The above Centres to be open on September 9th, 10th and 11th, from 9 a.m. to Noon and from 2 p.m. to 5 p.m. On Wednesday from 9 a.m. to Noon.

The above Centres to be open on September 13th and 14th, from 9 a.m. to Noon and from 2 p.m. to 5 p.m.

RATION ADMINISTRATION
THE WARTIME PRICES AND TRADE BOARD

CANADIAN PACIFIC



Time Table

WEST-BOUND

From Montreal—1.25 p.m., daily, except Sunday, stopping at intermediate stations to Toronto and Hamilton, Ont. Parlor Car and Buffet Service.

From Montreal—7.55 p.m., daily, except Sunday, stopping at intermediate stations to Smiths Falls and Perth, Ont.

EAST-BOUND

From Perth—9.18 a.m., daily, except Sunday, stopping at intermediate stations to Montreal.

From Toronto—5.44 p.m., daily, except Sunday, stopping at intermediate stations to Montreal. Parlor and Buffet Service.

SUNDAY ONLY

Westbound, to Smiths Falls—12.02 p.m.

Eastbound, to Montreal—6.43 p.m.

Times above are Daylight Saving Time.



The Winchester Press

MEN!

Now is the time to look for that New OVERCOAT. We have a full seletion of sizes and colours.

A FEW SUITS JUST ARRIVED

Sizes 36 to 40

Boys' Pants, Sweaters and Jackets For School.

HITSMANS

TELEPHONE 250.

McKercher Block - Winchester, Ont.

Arthur A. Crawley & Co.
Chartered Accountants
OTTAWA - MONTREAL - BROCKVILLE - TORONTO
SUDBURY - NORTH BAY - SAULT STE. MARIE
Ottawa Address—119 Blackburn Bldg.

HAMILTON'S
GARAGE and AUTO PARTS

WHOLESALE and RETAIL

Telephone 488 - Chesterville, Ont.

Coleman Oil Burners - $63.95
Westinghouse Radios - $28.50
Mantel Models

Auto Cushions $1.25 each
Bumper Jacks $1.98 each

We are receiving a few Westinghouse and Philco Electric Refrigerators. Leave your order with us now, and be sure of one for next season.

Grocery Department

Magic Baking Powder 1's - - 29c

PEAS, Standard Quality, 15c
Choice Quality, 17c

PUMPKIN, - - per tin 14¢

REYNOLD'S MEAT MARKET, Phone 85, Winchester

LOCAL AND GENERAL

Flowers Omitted.

In the list of floral offerings for the late Mrs. N. J. Carkner, published in last week's Press, names of Mr. and Mrs. Jas. C. MacGregor and family, of Ormond, should have been included.

Back From Overseas.

Among Canadian Army Service personnel to arrive back in Canada yesterday aboard the liner "Aquitania" was Capt. Jack Davies, son of Rev. and Mrs. G. Oliver Davies, of Morrisburg. Pte. W. M. Cassell, also of Morrisburg, returned on the same ship

Engagement Announced.

Mr. and Mrs. George Coons announce the engagement of their elder daughter, Elsie Ilean, to Mr. Gilbert Arnold Hogaboam, of Cass Bridge. Marriage to take place in the Wesleyan Methodist Church, Winchester, at 3 p.m., on Wednesday, September 18th.

C. P. R. Agent Transferred.

Mr. J. O. Letellier, who has been local C. P. R. Ticket Agent for the past several years, has been transferred to a station in Quebec Province. The name of his successor was not available at time of going to Press. Mr. Letellier will leave next week.

Patient In Hospital.

Mr. Jas. Crawford, local barber, is a patient in a Montreal Hospital, undergoing treatment for an eye condition. His many friends here will wish him a speedy recovery. Mr. Crawford's eyes have been bothering him for several months, during which time he had consulted several specialists. For the past ten days he had been taking treatments at the Royal Victoria Hospital, Montreal. Yesterday, he was removed to the Neurological Institute, where he underwent an operation for a brain tumor. Dr. Penfield, a noted brain specialist, performed the operation.

Farewell Party

On Thursday evening last, Mrs. Gerald Holmes was hostess at a farewell party given in honour of Miss Betty Angus, who leaves shortly for Montreal where she will go in training in the Royal Victoria Hospital. About twenty girl friends were present, and during the evening games were played, after which Miss Angus was called to the floor and a suitable address was read by Miss Irene Homes, and a string of pearls was presented on behalf of those present. A dainty luncheon was served by Mrs. Holmes, assisted by Mrs. E. Rawson and Mrs. J. Cameron.

CHURCH FINANCING

(Chatham News)

Financing churches in these days is a difficult business. No doubt there are millionaires who are giving handsomely to church work; but it is still true that if all members would give according to their means it would be much easier to balance the accounts at the end of the year.

SOCIAL AND PERSONAL

Mr. and Mrs. J. H. Keyes left on Tuesday on a motor trip to Toronto, Niagara and Hamilton.

* * * *

Mr. and Mrs. J. Wilson, of Montreal, spent the week-end with Mr. and Mrs. Peter Poole.

* * * *

Mr .and Mrs. Charles Morrow, of Ottawa, had tea on Sunday evening with Mr. and Mrs. John Morrow.

* * * *

Mrs. Ogal Empey, of Ottawa, was a guest at the home of Miss Mary Empey over the week-end, returning home on Monday evening.

* * * *

Miss Edna Larocque, of the Kingston General Hospital, has returned to her work, after spending three weeks at her home here.

* * * *

Mrs. Lloyd Warner, of London, Eng., spent Tuesday and Wednesday of last week at the summer home of Mr. and Mrs. Hart Melvin and David. She left for home by aeroplane over the week-end.

NOT A COMEDY

(Port Arthur News-Chronicle)

Moscow has described the Canadian spy case as a "disgraceful comedy"; but a properly qualified court and a jury of serious-minded men, sworn to give a verdict according to the evidence, has found it more like a tragedy.

Today's problems seem all important, but worries which were just as great only yesterday are now forgotten.

NOTICE!

DUNDAS COUNTY FARM FORUM MEETING
—at—
WILLIAMSBURG I. O. O. F. HALL, SEPTEMBER 11th, AT 8.30 D.S.T.

Wesley Neelands, Provincial Secretary, will be present and would like to meet all interested in Farm Forum activities. Entertainment will be provided. Ladies have a special invitation.

PRIVATE SALE

The following items of Household Furniture will be sold by private sale at the C. P. R. Station on Saturday, September 7th:—

1 Bedroom Set (3 pieces), 1 set of Springs, 1 Dining Room Suite (8 pieces—buffet, table with 4 panels, 6 chairs), 1 Kitchen Table, 3 Chairs, 2 Furnaces, 1 Kitchen Range with warming closet, 1 Electric Stove (two elements and low shelf), 1 Burner Oven, 1 Porcelain Wall Basin with bright plated taps and trap to floor, 1 Bath with combination bright plated taps and combination overflow pipes, 1 Hot Water Tank (5 feet), 1 Sofa and 1 Rocking Chair (Set), 1 Parlor Table, 1 Ice Box, 1 Electric Refrigerator, some Floor Oilcloth.

16p **J. O. Letellier, Prop.**

FOUND

FOUND—A pair of Spectacles in case. Owner may have same by proving property and paying for this advt., and reward of $2.00 asked by the finder. 14c

Delicious
"SALADA"
TEA BAGS
Convenient

DO YOU KNOW?

YES—Do YOU KNOW HOW LONG THESE STRIKES ARE GOING TO LAST? WE DON'T, SO KEEP YOUR CAR IN GOOD REPAIR

You can Confide in MELVIN MOTORS simply because we take a Personal Interest in our customers.

Don't Forget Our One-Stop Service

MR. HUGH SLATER, SERVICE MANAGER

MELVIN MOTORS
Winchester, Ontario.
GARAGE PHONE 113. SERVICE STATION PHONE 115.

HEADQUARTERS FOR
Groceries

FULL LINE OF STAPLE GROCERIES
CANNED GOODS - BREAKFAST CEREALS - COOKED MEATS - FRESH FRUIT & VEGETABLES.
EGGS BOUGHT AND SOLD
LAUNDRY AND TOILET SOAPS - SOAP CHIPS
CLEANING FLUIDS - BROOMS - BRUSHES, Etc.
PAINTS - VARNISHES - ENAMELS - HARDWARE

McKERCHER BROS.
Telephone 86 - - Prompt Delivery

SOCIAL AND PERSONAL

Mr. and Mrs. George Walter, of Vancamp, had dinner at the home of Mr. and Mrs. A. Christie on Thursday.

* * * *

Mr. Mark Summers, Manager of Dominion Stores, Renfrew, and Mrs. Summers, visited Mrs. L. A. Summers on Labour Day.

* * * *

Mrs C. S. Walker, of Brookfield, Ill., spent a few days last week with her niece, Mrs. John Morrow, Mr. Morrow and Russell.

* * * *

We are sorry to learn that Mrs. George Atchison is a patient in the Cornwall General Hospital. All wish her a speedy recovery.

* * * *

Mrs. F. A. Johnstone and two sons, Ross and Robert, and little daughter, Marylin, spent last week with her mother, Mrs. Annie Summers, and other friends.

* * * *

Mrs. Floyd Whitteker and Lorna Jean, Mrs. Walter Whittaker and Doris Lee, and Mrs. C. S. Walker spent Thursday afternoon with Mr. and Mrs John Morrow.

* * * *

Mr. and Mrs. Robt. McVey, of Chicago, Ill, are guests at the home of Mr. and Mrs. T. Duncan, at Ormond, the latter being a sister of Mr. Duncan.

* * * *

Mr. and Mrs. A. Christie, accompanied by Mr. and Mrs. John Barrett and Mrs. Percy Durant, spent Sunday at the home of the former's daughter, Mrs. Allan Wing, and Mr. Wing.

Keyes' CASH Store

Wabasso Goods
Sheeting, Grey Cotton, Cotton Bed Sheets and Pillow Slips.
On Sale Friday, September 6
NO PHONE ORDERS

Men's Winter Underwear
Penman's "95" Mercury "77"
Brushed Cotton and Ribbed Cotton
Buy Now While Available.

Large Chenille Bed Spreads $14.95

School Girls' Dresses, sizes 7 to 14
$3.19 to $3.49

Girls' Feather Flannel Jumpers, sizes 7 to 14 years, $2.69

Men's Plaid Fall Shirts $1.69

Men's MacInaw Hunting Shirts in Red and Black Plaid, $5.50

Men's Wool Work Socks 69c and 79c

Men's Flannel Sport Shirts $4.50

J. H. KEYES
Telephone 16 - - Winchester, Ont.

HORSE RACES
—AT—
MORRISBURG, ONT.
Wednesday, Sept. 11
Commencing at 2 p.m.

$400.00 IN PURSES

BINGO

CARNIVAL and MIDWAY Attractions

Sponsored by Morrisburg Lions Club. For fuller particulars, see posters.

Morgan's
Men's & Boys' Shop
FEATURING MOSTLY BRANDED LINES

On hand—Plaid Shirts by Deacon, at $1.85.

Linen Hankies at 25c, 35c, 45c and 50c. Plain White and Color Borders.

We have received 2 shipments of Parkas—The Selkirk, in Dark Brown, at $14.50; men's sizes. A real buy, as it is good. Also the Gatineau Gabardine Parkas, by Deacon, at $13.75. These Parkas are beginning to go already, so if you need one we would like you to see same, as we believe Parkas will be scarce.

A good assortment of Work Socks, part and all Wool. Prices 45c, 50c, 65c, 70c and 90c.

Motor Rugs at $10.50, all wool and good size.

For gifts, see our Plastic Travelling Slipper and Case, at $2.95.

E. A. MORGAN
Drug Store Block, Winchester, Ont.

Woods' Hardware
Successor to MacDonald's. PHONE 109W.

Still A Few Left
Electric Hotplates, Irons, Toasters and Electric Razors.

See our New Moffat "HANDI-CHIEF" which cooks a Complete Meal.

WE ALSO HAVE A SUPPLY OF COPPER, ALUMINUM AND OPAL TEA KETTLES, SANIBOYS, WATER PAILS, COPPER BOILERS, GALVANIZED TUBS, PRESTO COOKERS AND ROLLER SKATES

We have a Used Battery Cabinet Radio and a Used Hand Washing Machine, both in excellent condition.

Your Valued Patronage Solicited.

BESSIN'S
WATCH and WAIT For the
Selling-Out
In Several Departments in order to liquidate our stock to finance a large Business Purchase in Ottawa.

Home Furnishing Service

As the manufacture of Civilian Goods is stepped up, we expect that House Furnishings will be more plentiful in the coming month. As new furniture, etc., is released, we will add to our stock, and we invite you to drop in and see us before purchasing elsewhere. You will enjoy our service and will find our prices reasonable. Let us talk over your household needs.

J. L. Dixon & Son
Furniture Dealer - Funeral Director - Ambulance Service
TELEPHONE 13 - - WINCHESTER, ONT.