WINCHESTER PRESS

VOL. 73. No. 19. WINCHESTER, ONT., THURSDAY, SEPTEMBER 22, 1960 PRICE 10 CENTS



MR. and MRS. THOMAS DALGLEISH

Former Vernon Couple Observe 60th Anniversary

A former well known Vernon couple now residing at 37 Eighth Street West, Cornwall, Mr. and Mrs. Thomas L. Dalgleish, observed their 60th Wedding Anniversary last Saturday. They were honoured by more than 175 friends and relatives at a reception held at their home. They will be further honoured this Saturday evening at the home of their son, Stuart Dalgleish, and Mrs. Dalgleish, of Vernon, when they will be "At Home" to friends from eight to ten o'clock.

Mr. and Mrs. Dalgleish were married on September 18, 1900, near Springhill and they spent most of their married life farming in this district before moving to Cornwall about 20 years ago. Both are natives of the Vernon area, Mrs. Dalgleish being the former Mary Robertson.

At the reception on Saturday Mrs. Dalgleish was presented with an orchid corsage by two of her nine great grandchildren. Mr. Dalgleish received a boutonniere from two of his 15 grandchildren. From the family Mrs. Dalgleish received two strands of pearls and her husband received a purse of money.

Messages of congratulations were received from The Queen, Prime Minister Diefenbaker, the Ontario Government and from Cornwall City officials, as well as from many friends and relatives. A three-tier 60th Wedding Anniversary cake decorated the main table at the reception.

Mr. and Mrs. Dalgleish have two sons, Harvey and Stuart, of Vernon, and seven daughters, Mrs. Howard Justus, Chesterville; Mrs. Edward Fawthrop, Mrs. Melvin McConnell, Misses Jean and Dorothy Dalgleish, all of Cornwall; Miss Helen Dalgleish, of New York City, and Mrs. Lawrence Craig, Vernon. *Photo courtesy of The Cornwall Standard-Freeholder.*

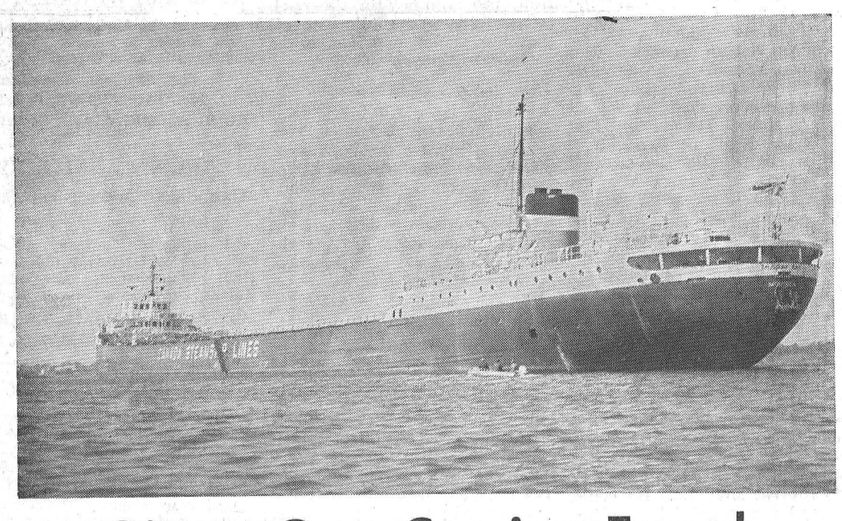

Giant Ore Carrier Freed

The Canada Steamship Lines giant ore carrier Murray Bay ran aground about three miles west of Morrisburg last week. Loaded with several thousand tons of iron ore, the big ship was freed by tugs on Sunday but not before part of her cargo was removed to lighten the load. The Murray Bay, more than 700 feet long, is one of the longest ships to use the new St. Lawrence Seaway.—*Photo by Smith.*

Curling Club To Open Season November 12

Winchester Curling Club is looking forward to another enthusiastic season following an organization meeting held Monday night in the club rooms. With more improvement being made to complement the face-lifting job the club received last year, members of the executive are confident that the all-time record membership of the club last year will be broken in the coming season.

Curling in Winchester will get underway on Saturday, November 12th, according to plans made at the meeting. In the meantime preparations have to be made and committees to look after the details were appointed. J. Edwin Boyd was named vice president to succeed the late A. C. Ross, and Gordon MacDonald was again hired as the club caretaker.

Members of the men's bonspiel committee are: Ran Wylie, Reg. Workman, Harold Poapst and Howard Summers, and it is expected a bonspiel will be held in late November or early December.

Bob Woods heads a committee of Sam Ault, Ron Workman and Charles Anderson for Mixed Bonspiels.

In charge of mixed league games will be Clark Curtis, Ed. Boyd, Dalt. Kenney and Lloyd Dixon, while Howard Biccum, Hugh Wilson and Harry Keyes will be in charge of working out the men's league games.

During the summer months the ceiling on the ice surface part of the rink has been painted an easy yellow shade and the walk down the side will also get a coat of light grey to further brighten up the premises. Plans are also underway to install a hot water tank and at least six more light fixtures will be placed on the ice surface ceiling to make this part of the building even brighter.

With a very successful year behind it and after hearing the promising treasurer's report, given by Chester Robinson, the Club decided to pay off $1,000 and interest on a loan. Club membership, men's and ladies, stands at more than 100 and more are expected to join this year. Notices will be going out to all members within the next few days and persons wishing to curl this year should get in touch with Membership chairman Reg. Workman. Associate membership fee of $10.00 has been set and it is expected that quite a few will take advantage of this special fee.

Members are asked to report to the rink on Friday night where a working bee will be organized.

President Sam Ault presided at Monday night's meeting, assisted by secretary Howard Summers.

100 Club Plans Bean Supper

Something just a little bit different in the way of entertainment has been lined up by Winchester 100 Club who will sponsor a Bean Supper, Dance and Games at Winchester Community Centre on Saturday evening, October 1. Admission fee to the entire affair, which which entitles the ticket holder to all he can eat, is only $1.00 if the ticket is purchased in advance. Otherwise the fee is $1.25. Children under 12 years of age will be admitted free if they are accompanied by their parents.

Final plans for the big night were revealed at the September luncheon-meeting of the Club held last Friday night at the Hotel Restaurant. Frank Morgan presided.

Following the bean supper, a dance will be held and several games will be set up for the amusement of all familiy members. Tickets are now on sale at the usual places.

KART RACES

Harry Keyes reported for the Kart Racing committee and said that Kart Races would again be held, starting later this month and continuing until the weather becomes too cool. Centurian Keyes called on the support of all members in this venture and said that more than $100 revenue had been realized from the races held earlier this year. He said that a smoke fan may be installed in the arena in time for the races this Fall.

Members turned down a proposal to sponsor a magazine subscription contest among High School students.

GUEST SPEAKER

Guest speaker at the banquet was a former Winchester citizen, Dr. S. W. Dawley. A popular veterinarian in this area for several years, Dr. Dawley left Winchester in 1955 to continue his education at Colorado State College before buying a small animal hospital in Middletown, N. Y. Dr. Dawley stated that the trend in the veterinary profession to-day was to small animals and he backed up his belief by telling his audience that in United States alone there were 26,000,000 dogs and 28,000,000 cats. Quite a few of them, he said, were fortunately in the area where his modern hospital is located. Telling his experiences since leaving Winchester, Dr. Dawley explained why he left his home town to enter another phase of his profession. He also said the "basic education" in Canada was better, in his opinion, than that available in United States. However, he said, post graduate studies in United States seemed to predominate over similar advanced education in Canada.

He was introduced by President Frank Morgan and thanked on behalf of the members by Reg. Workman.

The banquet was opened with words of Grace by Rev. William Sutherland, and the Creed was recited by Basil Dawley.

A Busy Year

900,000 VISIT AREA PARKLANDS

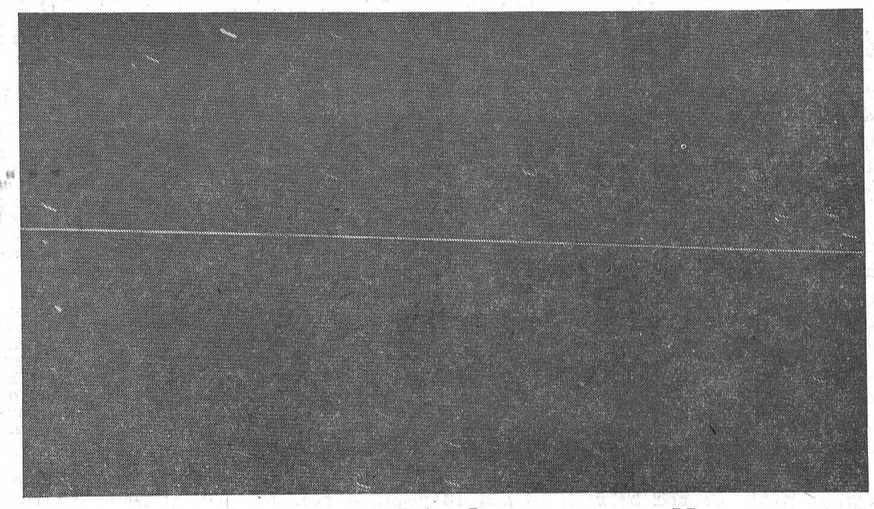

Night And The Satellite

A lot of eyes have been directed to the heavens in recent nights and just as many necks have been stretched as area residents look for the United States Echo satellite currently making the rounds of the globe. Last week when the satellite was visible to the human eye on more than one evening, photographer Art Daykin took the above picture tracing the path of the fast moving object overhead. All that can be seen, of course, is a streak of white, the path of the satellite, and the other light objects are stars, rather elongated because of the earth's movement. For camera enthusiasts interested in photographing the satellite, Art Daykin offers the following information. The above picture was taken with a Crown Graphic camera with a 4.7 graflex optar lens. The aperture was set at 5.6 and the emulsion speed of the film was 200. Taken as a time exposure, Art estimated that it took from four to six minutes of lens opening to capture the above results. Actually, the length of time for exposure is determined by the length of time it takes the satellite to cross the length of the camera's view finder. The camera was mounted on a tripod and tilted vertically to the sky. The trajectory of the satellite must also be predicted. The satellite was travelling from north-west to east when the above picture was taken.—

Will Open More Points Of Interest Next Year

Area parklands in the Ontario-St. Lawrence Development Commission proved a popular haven for tourists, picnickers, campers and other during the past summer. In an announcement made this week Gerald Arthurs, public relations officer for the Commission, said that 900,000 visitors had been checked into Commission parks this year. This is 100,000 more than the number which visited the nine parks between Adolphustown and the Quebec border in 1959. Though parks' attendance has now dropped because of the cooler weather, officials expect that several thousand more will use the facilities in this Eastern Ontario area before the closing about October 15.

Mr. Arthurs said that more than 100,000 vehicles entered the Long Sault Parkway alone this year, making that area one of the most popular in the province. On many occasions through the summer, week-end crowds at the Mille Roches beach were so big that many people had to travel to other nearby beaches to do their swimming.

Ovehrnight camping was also popular this summer, with more families than ever using the park for tenting. Mr. Arthurs said that 8,000 permits were taken out by persons camping at Commission Parks this past summer. All beaches were busy throughout the summer months and facilities have continued to improve in all parks. More work is presently being carried out in anticipaton of an even busier summer in 1961.

On July 1st, 1961, Upper Canada Village, the Crysler Monument and the Union Cemetery, as well as many points of interest, will be officially opened to the public, and it is expected that these very interesting attractions will draw record numbers of tourists to the area in the years ahead.

Cucumber Grows In Whisky Bottle

It's not uncommon to see whisky in a whisky bottle, but when one sees a cucumber in a dead soldier of the 26-ounce variety, it demands a second look. Earl Bowman, enthusiastic Winchester gardener, not only grows large size cucumbers in the garden but this year he has come up with a six by three inch cucumber in a 26-ounce whisky bottle. The cucumber, when it was small, was placed inside the bottle, still attached to the vine, and since then it has apparently thrived. Earl did not say if the cucumber had become "pickled" in the whisky bottle.

Hospital Busy

With the addition of more beds Winchester District Memorial Hospital continues to become busier each month. Directors at a meeting Tuesday night were told that there were 1573 patients days and 284 new born days during August compared to an average of 971 and 235 for the first six months of the year.

Hospital Administrator John Davis told the directors that the Hospital Commission had confirmed the new patient day rate at $19.70, the amount the hospital receives, and the new rate is retroactive to January 1st of this year.

Average patient day stood at 50.64 in August, Mrs. Grace Mulloy, director of nurses, told the meeting. During the month there were 215 surgery and 1051 laboratory tests.

Dr. G. E. Rosenquist, new Williamsburg doctor, was introduced to the directors and extended a welcome to the hospital Dr. Rosenquist was accepted by the board as an associate member of the Medical staff with admitting privileges at the hospital.

In reporting for the Hospital Auxiliary Mrs. M. W. Locke told the Board that the Auxiliary was sponsoring a Fashion Show by the Jo-Anne Shoppe at the Community Centre on September 28. She urged members to buy a ticket to the event as all revenue will go to the hospital.

Vice Chairman Eric Casselman of Chesterville, who presided at the meeting in the absence of chairman W. J. L. Boyd, wished Mrs. Locke and the Auxiliary much luck in the Fashion Show venture.

John Davis, hospital administrator, said that there were 117 on the staff at the present time, 96 are permanent.

News Briefs . . .

HOLSTEIN CREDITS

In the report of Russell Fair last week the following credits should have appeared after Dwight Dawley's name. In the Holstein shows, Junior Champion male, Reserve Grand Champion male, Senior Champion female and Grand Champion female.

S. S. CONVENTION

Council of Christian Education in Mountain, Matilda and Iroquois has announced that the 1960 Sunday School Convention will be held in Hallville United Church on Wednesday evening, September 28, and Iroquois United Church on Wednesday, October 5.

The theme of this year's convention is a command, "Ye Shall Be My Witnesses." Rev. Horace Burkholder, secretary of the Ontario Council of Christian Education, is advisor and resource leader at the convention.

81st BIRTHDAY

Mr. and Mrs. Thomas Edgerton and Mr. and Mrs. Roy E. Annable were entertained to afternoon tea at the home of Mr. and Mrs. Herbert Robinson, Caleb Street, last Tuhrsday, the occasion being Mr. Robinson's 81st birthday. The immediate members of the family living in the vicinity had a pleasant get-together in the evening. A son, Delbert Robinson, and Mrs. Robinson, of Niagara Falls, were unable to be present

AT HOME

In observance of their 60th Wedding Anniversary, Mr. and Mrs. Thos. Dalgleish, of Cornwall, will be "At Home" to friends, relatives and neighbours at the home of their son and daughter-in-law, Mr. and Mrs. Stuart Dalgleish, of Vernon, from 8 to 10 o'clock in the evening on Saturday, September 24th.

POT LUCK SUPPER

A delicious pot-luck supper was enjoyed last Thursday evening by the ladies of the Auxiliary to the Canadian Legion, Branch 108, under the convenership of Comrades Jean Kenney, Joyce Levere and Helene Jennings.

President Doris VanBridger heard the various reports of committees, and it was decided to hold a Bake Sale on September 24th to augment the $100.00 donation to the new hospital wing. The members also decided to serve lunch to the men Legion members who help out with the Monster Bingo.

Comrades Dolly Lannin, Ruby Lannin and Sarah Merkley were appointed the lunch committee for October.

Imperial Oil Ltd. Donates $1000 To Hospital

Following a nationwide policy of assisting in worthwhile community projects, Imperial Oil of Canada last week announced that it had made a $1,000 donation to the Winchester District Memorial Hospital. The donation was made following steps taken by members of the Board of Directors and at the suggestion of Imperial Oil agent Charles Anderson of Winchester.

The Board of Directors of the hospital is deeply indebted to this fine Canadian company for its generous donations. At the same time the committee in charge of public donations announces that the Hospital Board is still looking for donatons which are needed to properly furnish the new wings.

The hospital is expected to be completed late in October. In the words of one director, "donations have been very good, but we can always stand more." Equipment is very costly and donations, like the one from Imperial Oil, mean a great deal to the hospital. Between municipal and government grants and individual donations the expansion project now being completed is not expected to leave the hospitall in the red.

Tough Digging Slows Down Sewer System

One of the more interesting phases of the new sewer system construction is taking place at the corner of Dufferin and Ottawa streets where the pump house will be located. Two heavy pumps will eventually be installed at this location. In the meantime the pump house building, which must be erected in the manner that will handle the sewage, is nearing completion. Above picture shows work on the pump house more than a week ago.

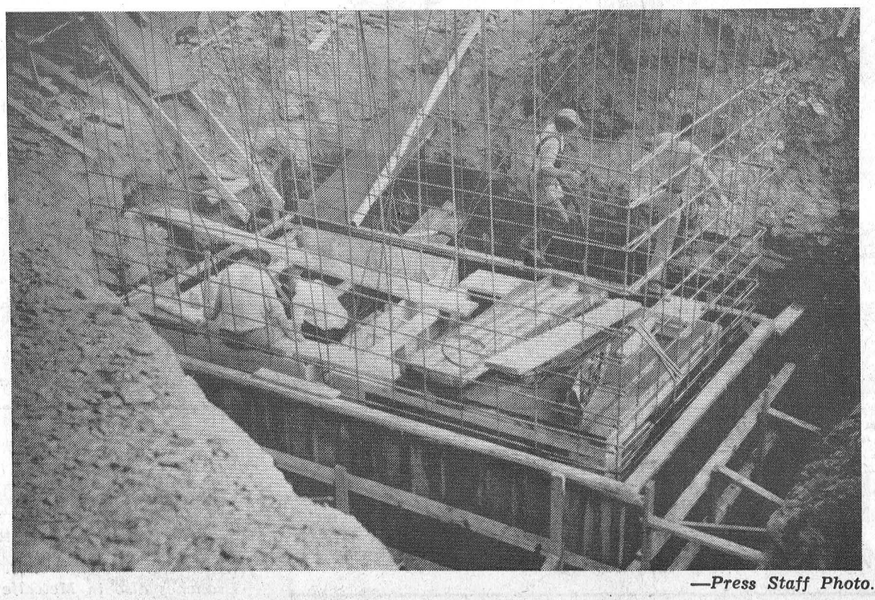

—*Press Staff Photo.*

At the pump house, which reaches a depth of 20 feet into the ground, sewage will be pumped in a lower chamber where a grinding process will take place before it is removed to an even lower portion of the pump house and then elevated by pumps and forced through the 18-inch main to the huge lagoon more than half a mile away to the north-east.

Because the hospital will be the only big user when the system goes into operation, only a part of the lagoon will be used so that proper operation of the disposed sewage will take place.

In recent weeks the construction company in charge of the installation has run into all sorts of trouble at the corner of Clarence and St. Lawrence streets where the trench is close to 20 feet deep and where heavy boulders have hampered digging operations.

It is expected that actual excavation may be completed in three weeks. However, it is possible there may be some delay at the pump house in the installation of equipment.

THE WINCHESTER PRESS

WORKMAN BROS., Publishers.

Established in the year 1888.
Published Wednesday Afternoon.
Dated Thursday.
Subscription Rates: $3.00 per year in Canada; $4.00 per year in the U. S. A., payable in Advance.

Member of the Canadian Weekly Newspaper Association and the Ontario Weekly Newspaper Association.

Guaranteed Circulation over 2275.
Advertising Rates on Request.

Authorized as Second Class Mail, Post Office Department. Ottawa.

Volume Seventy-Three. Thursday, September 22, 1960.

National Immunization Week

Canada's eighteenth National Immunization Week sponsored by the Health League of Canada in co-operation with Departments of Health, started on September 18 and runs through this week. This event, second in importance only to National Health Week, involves the co-operation of all publicity media in Canada. Undoubtedly because it brings a knowledge of how to prevent the various communicable diseases of childhood by means of immunization into virtually every home in Canada, it has been a factor in the tremendous fall in incidence and death rates over the years.

The record of the year 1959 shows evidence of a steady fall in incidence and death rates over the period during which National Immunization Week has been observed. There were, during the year 1959, 37 cases of diphtheria, and no deaths, the lowest incidence in history. There have been no cases of smallpox in Canada during 13 years. Whooping cough, with 6,932 cases and 40 deaths in 1958, is also the lowest recorded in history. There were 26 deaths from poliomyelitis, an all-time low, but the incidence of 323 cases is a little worse than the previous year. In 1959 there were 1,869 cases of polio and 182 deaths, an increase we hope will not be repeated. Canada's record is not as good as it might be. In all three diseases some provinces are better than others. One wonders why.

In any case, Canadians during National Immunization Week should learn the lesson that diphtheria, smallpox, whooping cough, polio and tetanus are diseases which are largely preventable by means of immunization. Many years ago the late King Edward VII said of tuberculosis, "If it is preventable, why not prevent?" This is true of the diseases mentioned in this editorial. Doctors, nurses, health departments and clinics throughout the country stand ready to do their part. It is now up to parents to see to it that their children are protected.

Driver Education In Our Schools

About 100 Canadian schools have driver training programs and more are being introduced—says the Imperial Oil Review in an article debating the pros and cons of this method of cutting the young driver's accident rate.

The cost of the courses averages roughly $30 a student, and the results reported from points across Canada suggest that this is more than repaid in accidents prevented. The article also quotes the American Automobile Association's calculation that, for every $1 invested by the schools in driver education, $2.60 is returned in accidents prevented . . . quite apart from the saving in lives and injuries.

Though educators are agreed that school-trained drivers have fewer accidents, they do not agree that driver training should have a place in the regular school curriculum. One objection, of course, is that the schools have more than enough to do with their own particular work, which is education rather than training. Another objection is that driver courses can't reach enough students, since the earliest age for leaving school (16) is also the earliest age for driving. Many who drop out of school before that age tend to get jobs involving transport, it is said.

But W. Arch Bryce, executive director of the Canadian Highway Council, maintains there is no comparison between driver education and other so-called frill subjects. "The young driver may look forward to a driving career of 64 years," he is quoted as saying. "This carry-over value cannot be equalled by such time-consuming subjects as football, basketball, archery, rifle shooting, and square dancing."

The review reports that there are an estimated 350,000 licensed young drivers in Canada between 16 and 18 years of age. Because of Canada's post-war baby boom, an added 150,000 young drivers will be coming along each year. While boys in this age group comprise only five per cent. of drivers, they are involved in more than 12 per cent. of all accidents.

High School students are offered driving training as an "extra," but it is not included in the curriculum.



"MORE!"

SUGAR and SPICE . . .

(By Bill Smiley)

Boy, my only regret is that somebody didn't steer me into this teaching game years ago. It's the easiest stint I've had since I worked in the salt mines of Poland as a prisoner of war. About the same hours, too.

• • • • •

The amazing thing about it is not that it's so easy, it's that you actually get paid for it. I doubt whether squirrels running on a treadmill receive a nickel for their efforts. And as far as I know, the prisoners in those labor camps in Siberia don't draw a salary. Teaching is just as easy as either of these occupations.

• • • • •

It's not really so bad, though. You don't have to get up until about 7.15 in the morning, and some nights you have your lesson preparations completed by 2 a.m. I seem to be thriving on it. I've only lost 7 pounds, have lasted two weeks and haven't even been fired yet.

• • • • •

It has a lot of good points, too. It cuts down on the smoking, when you have to teach six periods before lunch, without time for a single drag, from 9 to 1. That first cigarette, when you finally totter out of the classroom, is better than a stick of marijuana. It's like being kicked on the head by an angel. The room spins slowly around you and you drift happily about a foot off the floor.

• • • • •

Then there's the happy, Bohemian camaraderie of the teachers' room. Six men teachers, slumped heavily in chairs, staring at their boots and sucking deep on the weed. A few women teachers, exchanging sprightly repartee about how their feet hurt. It's all sort of gay and warm and charming.

• • • • •

And another aspect of the job has cheered me immensely. Before I began teaching, I agreed with most people that teenagers were monsters from outer space, or somewhere. I've changed my mind completely. I have five classes of them, and there isn't a single one from outer space, as far as I can learn.

Seriously, I've never met more interesting people than the 180-odd kids I face each day. They range from bright little crickets of boys, athirst for knowledge, to great hulking brutes of 17, whose leering presence makes your hackles rise; from dumpy little dolls who will get a crush on me, to elegant, sophisticated young women who will scarcely deign to sweep me with one of those insolent glances with which elegant, sophisticated young women dismiss old men of 40.

• • • • •

Oh, it's exhausting, but scarcely dull. The modern high school is a far cry from the leisurely hall of learning you and I attended, Dad. The bodies are pouring into them from the public schools at such a rate that space and time are the essentials in coping with them. As a result, the thundering herd must be kept on the run and under the thumb, to avoid chaos.

• • • • •

With a broader curriculum, and his outside activities tripled or quadrupled, the youth of today must scramble, not amble, if he is to avoid being trampled underfoot. Young Hugh, who made the jump this year from the moderate pace of public school, with its recess periods and long lunch hour, to the split-second gallop of a district high school, is enthralled and appalled. "Gee, dad," he observed, "you haven't even time to go to the bathroom." He's right.

• • • • •

Back in the Hungry Thirties, when I was in high school, there wasn't much point in graduating, as there were no jobs available. Some of us stayed around so long the new kids thought we were on staff. The caretaking staff, that is, as we spent our "spares" down in the boiler room, smoking and talking about joining the Canadian battalion being raised to fight in the Spanish Civil War.

• • • • •

Our extra-curricular activities consisted of shooting pool and roaring it up at the county dances in the district on Friday nights. We had almost none of the myriad of affairs and events which are part of high school life today. About twice a year, there would be a rigidly supervised school dance, at which all the boys stood on one side of the gym and talked rugby, while the girls danced disconsolately with each other.

• • • • •

Today's high school student is as far removed from the simple youth of our day as a rocket missile is from a bow and arrow. He works hard and plays hard. He must be continually on the jump if he is to meet his social and academic obligations. Provided the men in the white coats don't come for me soon, I shall look forward with pleasure, and some trepidation, to letting him use me as a springboard from which to launch some of his jumps.

Meditations . . .

(By Cecil W. Tuininga)

Lamentations 3:22: "It is of the Lord's mercies that we are not consumed, because his compassions fail not."

Israel was God's elect nation, the Israelites His chosen people. They were elected to be a witness to God's glory and awful majesty. As God's people they were the only revelation of God to the world. Israel was therefor the Bible, in whose life the unbelieving world could read something of God, the Creator. So inseparably was God's Name and honour bound up with the nation Israel that it was called to put his name there," (Deut. 12:5), or "to cause his name to dwell there." (Deut. 12:11). Because Joshua realized that God was honoured through His people he prayed that God would deliver them from all their enemies. He realized that all would scoff at Jehovah if his people should be crushed by them, and therefore he prayed, "O Lord, what shall I say, when Israel turneth their backs before their enemies! For the Canaanites and all the inhabitants of the land shall hear of it, and shall environ us round, and cut off our name from the earth; and what wilt thou do unto thy great name." (Joshua 7:8-9).

This vital connection between the people of God and God's name was also the reason why God visited Israel with chastisements. God was jealous for His honour then as He is today and forever shall be. He could not and cannot tolerate the dishonoring of His Name. For that reason He brought Israel into bondage so that they might learn to fear Him and honor His Name before the world. But it was also for this reason that Israel was never destroyed. They were God's chosen and peculiar people who in the Old Testament times were the vessel to carry the true light of God's revelation and keep it burning and shining in this world. Had Israel been destroyed that light would have been extinguished.

Thus we must and can understand Jeremiah's words quoted from Lamentations. God's mercy and grace flow through the channel of His self-revelation, His Scriptures. He calls His people, His church, to be the proclaimer of that truth. And His people, being God's lightbearers, are also the recipients of God's grace. They who experience God's saving grace and proclaim that grace, when they fall in sin and merit God's chastisements, will never be destroyed. Why? Because God is merciful to them as his people, and saves them to serve as a channel of grace to others.

It is in this light that we can understand God's jealous protection of and dealings with His people. As long as He is at work gathering in His Church his mercies will not fail. Once the time has been reached that all His elect are in the fold the end of time will come. Until that time it is the day of God's grace. Until that time it behooves us to listen to the gospel call, as the Scriptures warn us, "'While it is said, to-day if ye will hear his voice, harden not your hearts . . ." (Hebrews 3: 7, 15).

The 7th Column

Entertainment plus! That's the schedule at the popular Winchester Community Centre in the next 10 days. Last night, Wednesday, the corn and card gang congregated in huge numbers to win some of the $2,000 offered by Winchester Legion members at their annual Monster Night. Next Wednesday night, district folk, especially the ladies, are in for a particularly fine evening at the Community Centre when the District Memorial Hospital Auxiliary presents the Jo-Anne Fashion Show. All the latest in fashions plus good entertainment, and all proceeds go to the hospital. Rounding off three eventful nights at the Community Centre will be the 100 Club Bean Supper and Dance on Saturday evening, October 1st. For a mere $1.00 the ticket holder can eat to his heart's content and then dance all night. So if you're looking for something to do, just direct yourself to the Winchester Community Centre where there's lots of activity for young and old.

* * * *

Shades of winter. Winchester Curling Club got the new season off on Monday night with its first Fall meeting. Although the session was held to plan for the forthcoming season, just the thought left us a little bewildered that Old Man Winter is not far off. As it stands now, the Curling Club looks for another record season and hopes to have ice ready for early November, less than two months away.

* * * *

Glasses can change one's personality; especially if they are emptied too often.

* * * *

We always have some hesitation in turning on the furnace for the first time in the early fall months. It's rather a reluctant feeling for we know once we have upped the thermostat control our reluctant thoughts of fall have gone up the chimney. Then there's always the chance that something will go wrong, especially if the furnace hasn't been cleaned. Well, the situation faced us a week or two ago. Nights were getting cooler, the furnace had not been cleaned (we let George do it) and we had to give a lot of thought to turning it on. As it turned out, everything worked okay, and we rushed out to see the first fumes escape from the chimney in the cool, crisp night. After all, with all that thought it just had to be a "thinking man's smoke."

* * * *

Just in case you missed it, there's a picture on Page 1 of this issue of the satellite all of us have been stretching our necks to see lately. Actually, the picture shows only a light streak, the satellite, but the explanation of how it is taken is rather interesting.

* * * *

A member of Winchester Council phoned us last week to ask us to put something in the paper about the rules of bicycling. We drew the Councillor's attention to an editorial which appeared in last weeks' Press regarding this subject and said that we would again draw to the attention of young bicyclists the importance of exercising extreme care while riding their bikes. Apparently a lot of rules pertaining to this mode of transportation are being ignored by the younger set, especially the driving on sidewalks. The Councillor informed the Press that this bad habit must stop, else violators will be prosecuted. Parents, too, can help by warning their youngsters. Co-operation will be greatly appreciated, and the chance of someone getting hurt will be reduced by young people who drive bicycles observing the common sense rules.

* * * *

Two kinds of punch were being served at a wedding reception: one non-alcoholic for the younger set, the other mixed with champagne for the adults. At the punch table one young guest was overhead asking for refills. "One regular," he said, "and one high-test, please."

Professional Cards

CASS & CASS
LAW OFFICES
Winchester, Phone 11.
Chesterville Hillcrest 8-2735.
Bank of Nova Scotia Block.

G. WILLIAM GORRELL
Barrister, Solicitor, Notary Public
Office Phone—KIngsdale 3-2922.
Residence.....KIngsdale 3-3195
MORRISBURG - Ontario

WINCHESTER L.O.L. 862
Meets regularly in the Orange Hall, Winchester, at 8 p.m. on the second Monday of each month. Visiting brethren always welcome.
Esbon Rice, W. M.
John Barrett, Rec.-Sec'y.

S. EARL FREELAND, C.L.U.
The Manufacturers' Life Insurance Company
Suite 403, Victoria Building
140 Wellington St. - OTTAWA, Ont.
Telephone: Office CE 2-3507
Res. Winchester 292.

LOUIS WEINER
All kinds of Poultry wanted at all seasons. Wool wanted. I buy all kinds of Hides.
Phone 170 - - Winchester

For Cemetery Memorials See
W. J. L. BOYD & SONS
Representing
R. M. Best Granite Co., Kingston. Architects and Craftsmen of Civic and private Memorials. Church Memorial of Bronze, Marble and Brass.
PHONE 325 - WINCHESTER

CROWDER'S INSURANCE AGENCY
All Lines of General Insurance
Office Phone: 50.
L. M. CROWDER.....Res. 606 r 41
C. H. CROWDER.....Res. 55
South Mountain, Ont.

ELECTROLUX (Canada) LIMITED
Vacuum and Floor Polishers
Sales and Service
ARNOLD GILROY
Phone 622 r 4 - South Mountain

H. E. BICCUM
District Representative for North American Life Insurance Co.
A complete Insurance Service for all lines of Fire and Casualty Insurance, including Hospitalization. Also Real Estate Broker. Telephone 311, Winchester.

HENDERSON LODGE 383 AF & AM, WINCHESTER
Meets in the Masonic Hall, Royal Bank Block, on second Friday of each month, at 8.00 p.m.
Visiting Brethren Welcome.
J. O. McCONNELL, Wor. Master.
DR. W. A. SHERWOOD, Secretary.

LADIES' AUXILIARY
Canadian Legion, B.E.S.L.
Branch 108, Winchester
Meets Third Thursday of each month at 8.00 p.m. in the Legion Hall, Winchester. All eligible women welcome.
MRS. DORIS VanBRIDGER, Pres.
MRS. VIVIAN McKENDRY, Sec.

CANADIAN LEGION
B. E. S. L.
Branch 108, Winchester
Meets the First Monday of each month in Legion Hall, Winchester.
All War Veterans Welcome.
E. R. SUMMERS, President.
DON. CASSELMAN, Sec'y.

CO-OP AUTO INSURANCE
For information contact County agents: Byron Martin Hallville, Phone 602r34, South Mountain; Edwin McIntosh, Williamsburg, Phone KI 3-2294, Morrisburg; W. J. Masterson, Chesterville, Phone 674, Chesterville; Lorne Mellan, Brinston, Phone 25 r 3, South Mountain.

HAROLD D. POAPST
District Representative for North American Life Insurance Co.
COMPLETE INSURANCE SERVICE
Automobile - Fire - Wind, etc.
Real Estate Broker
Phone 446 - Winchester

GRAHAM L. CASSELMAN
Crown Life Insurance
Group Insurance Pension Plans
Phone 346 W 5 - Winchester

ARTHUR A. CRAWLEY & CO.
OTTAWA - MONTREAL - BROCKVILLE - TORONTO
SUDBURY - NORTH BAY - SAULT STE. MARIE
Ottawa Address—132 Lyon Street. Telephone 3-7715

CORNWALL - OTTAWA - MORRISBURG
MacLEOD, COMRIE & CO.
CERTIFIED PUBLIC ACCOUNTANTS
Licensed Trustees In Bankruptcy
Tel. WE 2-3613 Cornwall
Tel. KI 3-2922 Morrisburg

"We thank the SIMCA owner who wrote these very words. Quote. I wish to advise you that I have purchased a SIMCA. The car has proved so completely satisfactory that I feel impelled to let you know how enthused I am about it. It handles like nothing I have driven before (it is my 9th car), is smooth, powerful, and full of "go". I look forward to each trip. Your car has brought back all the fun of driving. In addition I have good economy, perfect comfort, and, so far, no mechanical troubles. I congratulate you on its design and honest construction. Close quote."

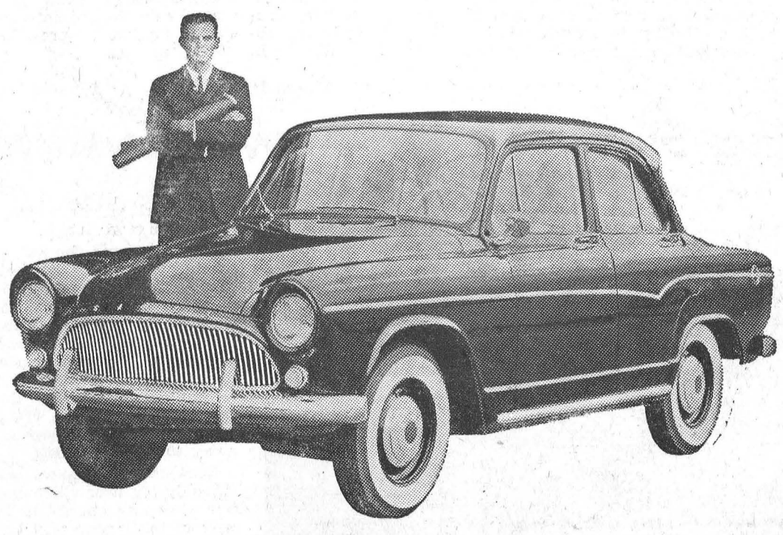

Suggested Retail Prices Start at $1848* Montreal P.O.E.

SIMCA IMPORTED BY CHRYSLER

*Optional equipment, transportation and local taxes extra. Parts and service coast to coast, Canada and U. S.

MacDonald Motors Winchester Ltd.
Winchester, Ontario



Some are born savers

The squirrel does things by instinct. But humans are different. They have to be *taught* just about everything. If you're a farmer, that means teaching your child many things, such as, crop rotation, livestock judging, successful marketing—but, first and foremost, it should mean teaching your child, early in life, to *save.*

Encourage him to open his own Savings Account at the "Royal", and to practice putting aside something on a regular basis. Show him that having something laid away can often make the difference between success and failure. Then (like the squirrel) he'll be prepared for the future.

Ask for a copy of our booklet "Financial Training for Your Son and Daughter". It provides a practical pattern of financial training for any parent with growing children, shows you how to encourage them to stand on their own feet in financial matters. It is free at your nearest Royal Bank branch.

THE ROYAL BANK OF CANADA
THE BANK WITH 1000 FRONT DOORS
Winchester Branch: J. C. Hatcher, *Manager.*
Branches also in Metcalfe and Osgoode Station.



Osgoode Wins Bracken Trophy

Osgoode softball team made history this year by capturing the crown in the South Carleton Softball League for the first time. In winning the league they also won the coveted Bracken trophy which is awarded annually to the winners. Here members of the Osgoode team are shown with the trophy. Front, Joe Taylor; seated, from left, Floyd Henney, Lin Dewan, Gordon Bond, Syd Brownlee, Don Ferguson. Standing, from left, Allan Ferguson, Ken Saunders, John Ferguson, Ronnie Wyland, Doug Acres, Keith Webster, Bruce Gilliland. Inset, Clarence Mussell.—*Photo by Daykin.*

WANT ACTION? use the WANT ADS

W. H. S. News

CLARA HOLMES, DALE ALLISON ELECTED HEAD GIRL, HEAD BOY

Dale Allison and Clara Holmes, Grade 13 students, have been elected head boy and head girl at Winchester High School, to head the list of student council representatives.

Other offcers named are as follows: Secretary - treasurer, Richard Holmes; press reporter, Elzeon Raistrick.

Form representatives are: Grade 9, Bobby Summers, Jane Ault; Grade 10, Doug Bouck, Sandra Belanger; Grade 11, David McIntosh, Lynne Davidson; Grade 12, Beatrice Lewis; Grade 13, Phyllis Carkner.

Teacher representatives on the council are Miss E. Runions and E. E. Forgues.

OTHER SCHOOL NEWS

W. H. S. students extended a welcome to new members of the teaching staff in the persons of Mrs. A. Ross, B.A., J. Davies, B. Sc., and G. Jarvis, B. Sc.

• • • •

On the school campus teams have started practising for football and track and field events. Eight-man football will be played this year for the first time.

• • • •

Under the direction of Miss Thom the Commercial Reporter will again operate this year. Alice Irven is the new editor.

• • • •

An educationel display by representatiives of General Motors was much enjoyed recently by Grades 11, 12 and 13. They demonstrated sending and receiving messages by microwave.

• • • •

Cheer leaders coached by Mrs. E. Slingerland are: Joan Wylie, Shirley Lannin, Sandra Raistrick, Judy Raistrick, Kathy Gibson, Joan Gibson and Donna Kenney.

½ PRICE SALE

Discontinued Lines:

Boys' and Men's Shirts - Girls' and Women's Blouses - Boys' and Girls' Jeans - Children's Jerseys Girls' and Ladies' Pyjamas - Costume Jewellry - Boys' Belts - Plastic Table Cloths, etc.

PUNTY DESIGN

STEMWARE

Sherbet 25c
Juice Glass 25c
Sherbet Plate 25c
Cocktail Glass 20c
Water Glass 30c

Duncan's Store
WINCHESTER ONT.

JUST A FEW OF

IGA SPECIALS THIS WEEK

BOILING FOWL, Grade "A", oven ready, 3 to 5-lb. aver.....39c lb.
SWIFT'S BREAKFAST SAUSAGES, 1-lb. pkg. 29c
FREE—1 Loaf IGA Bread with 3 KRAFT JELLIES 79c
KING SIZE FAB, Special Pack, each 79c
NIBLETS KERNEL CORN, Fancy, 14-oz. tins .....2 for 29c
IGA EVAPORATED CANNED MILK, 16-oz. tins .....2 for 25c
TOP VALU INSTANT COFFEE, 6-oz. Jar 69c
QUAKER INSTANT OATS, 44-oz. pkg. 29c

WE DELIVER—Each and Every Day At Approximately 11:00 a.m. and 4:00 p.m.

Ph. 306 **WINCHESTER**
Your Friendly Neighbourhood Groceteria
LEONARD STECK, Proprietor.

WE GIVE GOLD BOND STAMPS SAVE ON IGA LOW PRICES

USED FURNITURE CLEARANCE

RECONDITIONED REFRIGERATORS .....$49.00 up
3-PIECE CHESTERFIELD $69.00
GREY CHESTERFIELD CHAIR $10.00
BEACH RANGE, Side Oven $35.00
EXTENSION TABLES .....$5.00 up
10 CHROME CHAIRS, newly recovered, Grey Plastic, $5.50 ea.
Wedge-Shaped GREY ARBORITE TABLE, for Breakfast Nook $10.00
RANGETTE $12.00
WALNUT DOUBLE BED $10.00
SPRINGS .....$5.00 up

VICE & CRAIG
Furniture Dealers
Phone 13 - - - Winchester

Vernon News

Mr. and Mrs. James Millar and son, Randy, left Saturday by motor for Alberta to spend a couple of weeks with Mrs. Millar's parents and other friends.

Mr. and Mrs. Stuart Dalgleish and family spent Sunday in Cornwall with Mr. and Mrs. Thos. Dalgleish and family. The occasion was their 60th Wedding Anniversary, and our congratulations go out to Mr. and Mrs. Dalgleish at Cornwall.

Mr. and Mrs. Wilfred Porteous and Mr. and Mrs. Howard Porteous motored to Cornwall on Sunday and called on Mr. and Mrs. Thos. Dalgleish and family.

Vivien Duncan Honoured

A well-attended shower was held last Friday evening in the auditorium of the Presbyterian Church when Miss Vivien Duncan, bride-elect, was honoured. Mrs. Gordon Armstrong, Mrs. Donald Duncan and Mrs. Wesley Lewis pinned corsages on Vivien, her mother, Mrs. Howard Porteous, grandmother, Mrs. Harten, and her future mother-in-law, Mrs. Daley, and they were escorted to the front of the hall with Mrs. Audrey Stewart playing "Here Comes The Bride."

Miss Shirley Acres read an address and Vivien was presented with a coffee table and step-up table to match, also many miscellaneous gifts, and a nicely designed bride's book. Miss Duncan expressed her thanks for the gifts and to all who helped with the shower.

Mrs. Paul Mills sang two solos accompanied by Mrs. Stewart on the piano. Refreshments were served and a social evening enjoyed.

Fall From Tree Proves Fatal

A fall from a tree proved fatal for Richard Morgan, of 354 Weller Avenue, Kingston, recently. He died in Hotel Dieu Hospital, Kingston, of perforation of the chest and abdomen and injury to the heart.

He was a son of Mr. and Mrs. John Morgan, of Kingston. Mrs. Morgan is the former Muriel Billow, and the young victim was a grandson of Mr. and Mrs. Frank Billow of Winchester.

The accident occurred when the Morgan boy and two friends were playing in a tree near the boy's home. A branch gave way under the weight of the boy and he fell on a dead tree lying on the ground, branches of which penetrated his body. He is survived by his parents and two brothers.

Funeral was held from the boy's home to St. Margaret's United Church at Kingston.

DATE TO REMEMBER

Fashion Show, Wednesday, Sept. 28th, in the Winchester Community Centre.

Medallion Electric Homes

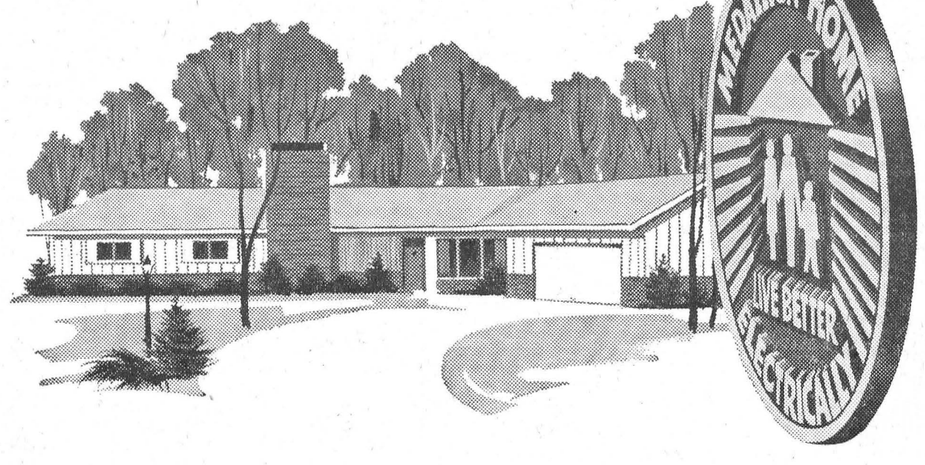

built with your dreams in mind

To be able to Live Better Electrically is all-important to modern families.

Recognizing this, the electrical industry has established a standard which will guarantee the excellence of a home's electrical system. A home that features the better installations and facilities that meet this standard is awarded the Medallion Symbol.

When you buy a home built to Medallion electric standards—you are assured of extra comfort, convenience and efficiency in these *three* important ways . . . all of which help to protect your investment.

1. FULL HOUSEPOWER—with plenty of circuits, outlets and switches.
2. PLANNED LIGHTING—a new high standard of lighting for all areas.
3. APPLIANCE CONDITIONING—at least one major unit is already installed plus wiring to accommodate additional major appliances.

You can modernize your present home to Medallion standards

All progressive builders and electrical contractors recommend and will install electrical systems that qualify for Medallion certification.

Be sure to see the Medallion Homes on display in your area during **NATIONAL HOME WEEK September 17th—24th**

LIVE BETTER ELECTRICALLY — HYDRO is yours

Find out how you can have a Medallion Home. Call your electrical contractor or your local Hydro Office.

NOW FROM YOUR IGA FOODMARKETS!

FREE CASH

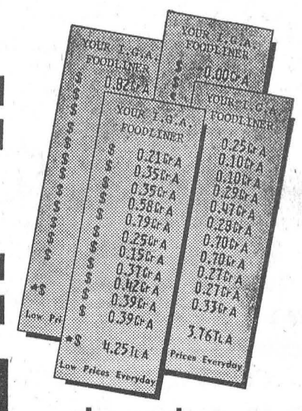

by saving GOLD CASH REGISTER TAPES From IGA

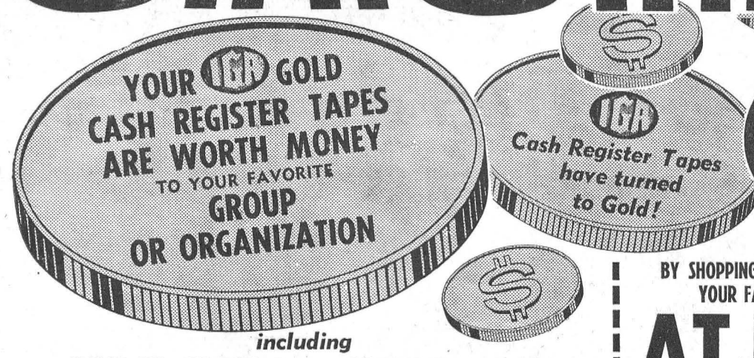

including

CHURCH GROUPS — SERVICE CLUBS
PARENT-TEACHER GROUPS
BOY SCOUT & GIRL GUIDE ORGANIZATIONS
ANY NON-PROFIT ORGANIZATION

Here are just a few types of organizations in Ottawa, Hull and District that have received over $100,000 during IGA's previous Free Cash Tape Plans:

Agricultural Societies
Alumni Associations
Benevolent Societies
Boy Scout Troops
Christmas Clubs
Church Groups
Educational Institutions
Employees Associations
Farm Clubs
Fraternities
Girl Guide Troops
Ladies Auxiliaries
Military Clubs and Messes
National Societies
Parent-Teacher Associations
Recreational Associations
Service Clubs
Social Clubs
Sororities
Youth Groups

HERE'S ALL YOU HAVE TO DO!

Just save your IGA Gold Cash Register Tapes from any cash purchase at any IGA Foodmarket, and accumulate them in the envelopes provided "free" by the IGA Gold Cash Register Plan. To obtain envelopes for your group or organization, write to: IGA GOLD CASH REGISTER TAPE PLAN, 470 Industrial Ave., Ottawa, Ont.

IGA WILL PAY CASH DIRECT TO YOUR GROUP AT 1% OF GROSS RECEIPTS. IT'S EASY! You'll be amazed how quickly the cash mounts up.

FOR EXAMPLE: If your group saves IGA Gold Cash Register Tapes totalling to $1000.00 and forwards by mail or in person to IGA Gold Cash Register Tape Plan, 470 Industrial Avenue, Ottawa, Ontario, your group will receive a cheque for $10.00. Actually, there is no limit to the amount of money any group or organization can receive, providing all rules are observed.

Through the combined efforts of members of an organization, tapes can be accumulated rapidly.

Send for your envelopes now! In case the chairman of your organization does not see this announcement, call his or her attention to it. Start passing the word around to your members today. Tell them to save — save — save IGA Gold Cash Register Tapes, and before you know it your group will have cash to perform a useful function, or purchase a desired item.

An IGA representative will be pleased to attend one of your meetings to explain this Free Cash Plan to your members. Requests should be mailed to—
IGA GOLD CASH REGISTER TAPE PLAN — 470 Industrial, Ave., Ottawa, Ont.

BY SHOPPING AT IGA YOU CAN RAISE MONEY FOR YOUR FAVORITE GROUP OR ORGANIZATION

AT NO COST TO YOU!

RULES AND REGULATIONS

1. IGA Gold Cash Register Tapes dated after September 12, 1960 must be from a store displaying the IGA sign.
2. Only those IGA Gold Cash Register Tapes from cash sales and showing store name will be honoured.
3. All Churches, Schools, Clubs, Lodges, Boy Scouts, Girl Guides, Parent and Teacher Groups and other organizations located within the trading area of IGA stores are eligible to participate.
4. IGA Gold Cash Register Tapes may be accumulated to any amount, but the minimum total of tapes that may be forwarded for cash at any one time is $1000.00. For your convenience, envelopes will be provided for group members to save their IGA Gold Cash Register Tapes and each envelope should contain a minimum of $200.00 in IGA Tapes. Envelopes are available upon request, simply by writing to the IGA Gold Cash Register Tape Plan, 470, Industrial Avenue, Ottawa, Ontario.
5. Filled envelopes, along with a letter on organization stationery, indicating the total of IGA Gold Cash Register Tapes in the combined envelopes, and duly signed by an accredited officer, should be properly packaged and forwarded either by mail or in person to:
   IGA GOLD CASH REGISTER TAPE PLAN,
   470, Industrial Avenue.
   OTTAWA, Ontario.
   A receipt for all envelopes submitted will be issued to the organization.
6. A cheque for 1% of total of IGA Gold Cash Register Tapes will be forwarded to the organization. No cheques will be made to individuals and a reasonable period of time must be allowed for processing and payment.
7. The IGA Gold Cash Register Tape Plan reserves the right to scrutinize all tapes and envelopes submitted and may reject any that do not conform to regulations.
8. This offer effective until June 30th, 1961.

AT YOUR IGA FOODMARKET YOU GET CASH FOR YOUR FAVOURITE ORGANIZATION PLUS FREE GIFTS WITH GOLD BOND STAMPS

Especially For Women

Hospital Births

Following is the list of Births during the past week at the Winchester District Memorial Hospital:

On Tuesday, Sept. 13, 1960, to Mr. and Mrs. Fernand Bourdeau, of Crysler, a son.

On Tuesday, Sept. 13, 1960, to Mr. and Mrs. Hubert Beckstead, Chesterville, R. R. 1, a daughter.

On Wednesday, Sept. 14, 1960, to Mr. and Mrs. Ren Elliott, Chesterville, R. R. 2, a son.

On Wednesday, Sept. 14, 1960, to Mr. and Mrs. William Windsor, Chesterville, R. R. 2, a daughter.

On Thursday, Sept. 15, 1960, to Mr. and Mrs. Eric Steele, of Winchester, R. R., a son.

On Thursday, Sept. 15, 1960, to Mr. and Mrs. Wytze Douma, Chesterville, R. R. 1, a son.

On Friday, Sept. 16, 1960, to Mr. and Mrs. Sheldon McMillan, of Winchester, a son

On Saturday, Sept. 17, 1960, to Mr. and Mrs. Robert Farrow, of Kemptville, a daughter.

On Saturday, Sept. 17, 1960, to Mr. and Mrs. Kenneth Carruthers, Crysler, R. R. 4, a son (baby died).

On Sunday, Sept. 18, 1960, to Mr. and Mrs. Lloyd Dillabough, of Chesterville, a daughter.

On Monday, Sept. 19, 1960, to Mr. and Mrs. Lloyd Hyndman, Mountain, R. R. 2, a son.

On Tuesday, Sept. 20, 1960, to Mr. and Mrs. Martin Pepers, Iroquois, R. R. 1, a son.

BRIDE-TO-BE HONOURED

Miss Helen Larmour, whose marriage to Mr. Lorne Holmes takes place in October, was given a nicely arranged miscellaneous shower at the home of Mrs. Robert Holmes last Thursday evening. About sixty friends and neighbours of the Summerstown-Cass Bridge district attended. The rooms were decorated with autumn flowers and pink and white wedding bells and streamers.

The bride-to-be was presented with a corsage by Miss Merilyn Holmes. An appropriate address was read by Miss Mary Link, and many lovely and useful gifts were presented by Misses Gloria Rennick, Jacqueline Cross and Elaine Holmes, after which Helen expressed her thanks to all.

A bride's book, beautifullly designed by Mrs. Roy Fawcett, was signed by all present.

Lunch was served by the hostesses, assisted by Mrs. Ernest Holmes and Mrs. Orvil Guy.

UNITED EVENING AUXILIARY

The Evening Auxiliary met in the United Church Sunday School Rooms recently and enjoyed a pot-luck supper.

Mrs. Ran. Wylie welcomed the guests and members, and reports were read by various committees. The worship service was conducted by Mrs. Wylie, the theme being "Our Needy Brethren." The Bible reading was given by Mrs. Eldon Davidson, followed with a hymn and a prayer. Mrs. Wm. Byers introduced the Study Book, "The Turning World," and her excellent discourse was enjoyed by all and was presented in a most informative manner.

Mrs. Howard Willard thanked the committee in charge, and the meeting closed with prayer.

WEDDINGS

WESTERVELT — GEURKINK

A pretty double ring ceremony was solemnized at the Christian Reformed Church, Williamsburg, recently, when Miss Johanna Geurkink, second daughter of Mr. and Mrs. John Geurkink, became the bride of Gerrit Westervelt, son of Mr. and Mrs. G. B. Westervelt, of Aalten, The Netherlands.

The ceremony was performed by Rev. H. Vander Plaat. Arend Lieverdink was organist, and Mrs. John Heinen of Picton, sister of the groom, sang a solo.

The church was tastefully decorated with baskets of Autumn blooms.

Given in marriage by her father, the bride chose a floor-length gown of white satin with a fitted bodice having a sweetheart neckline and lilypoint sleeves. A coronet headdress of pearls held her fingertip veil in place. Her only jewellery was a single strand of pearls with earrings to match. She carried a garland bouquet of roses and carnations.

The bride was attended by her cousin, Miss Margriet Lieverdink. She chose a gown of white satin with pink trimmings and matching headdress and gloves. She carried a bouquet of roses and carnations.

The flower girl, little Miss Janice Kolff, niece of the bride, wore a miniature gown of white satin. She carried a basket of autumn blooms.

Mr. H. Westervelt, brother of the groom, acted as best man. Henry Geurkink and Albert Luimes were ushers.

The bride's mother chose a gown of navy silk with pale blue and white accessories. She wore a corsage of white carnations.

The groom's mother chose a gown of black and white silk with grey accessories. She wore a corsage of white carnations.

After the ceremony, a Canadian reception was held in the Memorial Hall at Brinston where Mr. and Mrs. Westervelt were greeted by a host of Canadian friends.

Later in the evening, a reception was held for their friends and relatives from their native home land, The Netherlands. Congratulations were extended to Johanna and Jerry in true Dutch style.

Following the reception, the happy couple left for a honeymoon trip to North-western Ontario. For travelling, the bride chose a navy suit with white accessories and a corsage of white roses.

Out-of-town guests included Mr. and Mrs. G B. Westervelt of The Netherlands, and other guests from Grand Rapids, Mich., Strathroy, Guelph, Port Hope, Picton, Kingston, Ottawa, Maxville, Brockville and other local towns.

The young couple will reside at Iroquois.

PERSONAL NEWS

Mrs. R. DeBoyrie, of Panama, is spending some time with her sister, Mrs. W. J. L. Boyd, and Mr. Boyd, also with friends in Ottawa. While here she will visit her son, Ralph, who is enrolled at Trinity College, Port Hope.

Mr. and Mrs. W. J. L. Boyd attended the Federation of Automobile Dealers' Association Convention, held in the Royal York Hotel, Toronto, last week

Mr. Robert Woods returned home by TCA recently after visiting relatives and friends in San Francisco, Sacramento, Calif., Yellowstone Park, Wyoming, and Madison, Wisconsin.

Mr. Garry Willard, son of Mr. and Mrs. J. H. Willard, has returned to Queen's University, Kingston, where he will enter his fourth year in the study of Medicine.

Miss Nancy Willard, daughter of Mr. and Mrs. J. H. Willard, has left for Queen's University, Kingston, where she will enroll in the Arts course.

Mrs. Gerald Howes underwent an operation in the Ottawa Civic Hopital last Wednesday. Her many friends of the community wish her a speedy recovery.

Mrs. Gordon Coons, Legion Zone Commander for this area, has returned to Winchester after attending a Legion convention at Windsor last week.

Mr. and Mrs. Frank Merkley, of Williamsburg, called on Mr. and Mrs. Melvin Dawley this week.

Dr. S. W. Dawley, of Middletown, N. Y., spent the week-end at his parental home, calling on several friends in the area while here.

Mrs. W. J. Cass visited last week in Belleville at the home of her son, Mr. R. W. Cass, Q.C., and Mrs. Cass.

Messrs. Gilbert Raistrick and Edgar Turner left on Sunday for Gravenhurst where they are enrolled at a Fire Training School for one week. They were accompanied by a member of the Iroquois Fire Dept.

SCHOOL TIME IS ENERGY TIME

For extra energy for the kiddies insist on Wincrest Milk. It is clarified, pasteurized and homogenized and delivered from one cold storage directly to your home. Try us for service and satisfaction. We also sell Skim Milk.

Basil Dawley and Sons

Phones: 293J and 293W Winchester

CARDS OF THANKS

CARD OF THANKS—We would like to sincerely thank our many friends who remembered us with acts of kindness, messages of sympathy and floral tributes during our bereavement in the loss of a beloved young son, Richard. Everything was deeply appreciated.—Mr. and Mrs. John Morgan. Kingston, Ontario. 19p

CARD OF THANKS—I wish to express my sincere thanks to all my relatives, neighbours and friends who remembered me with cards, letters, treats, flowers and personal calls and visits while I was a patient in the Winchester District Memorial Hospital. Special thanks to Rev. H. Kingston, Dr. W. M. Byers and the wonderful nursing staff, also to Dr. Robertson. The kindnesses shown me will long be remembered.—Jessie Hughes. 19p

CARD OF THANKS—We sincerely thank all our relatives, friends and neighbours for their kindness to us at our Fiftieth Wedding Anniversary. The congratulations by phone, letters, cards and gifts were deeply appreciated. They all helped make the occasion a very pleasant and happy one and will long be remembered. — Mr. and Mrs. J. George Wilson. 19p

CARD OF THANKS—I would like to extend sincere thanks to the many friends and neighbours who remembered me during my stay in the District Memorial Hospital at Winchester. Special thanks to Dr. Robertson and the nursing staff.—Marjorie Shannette. 19p

CARD OF THANKS—I wish to express my sincere thanks to all who remembered me with cards, treats and gifts, and personal calls while I was a patient in the Winchester District Memorial Hospital. Special thanks to Dr. E. H. N. Lambert and the hospital staff.—Mrs. Willis Swerdfeger. 19p

CARD OF THANKS—I would like to say "thank you" to all who sent cards, and to all my visitors during my stay in the Winchester Hospital. A special thanks to my doctor and the nursing staff, and to the very kind people who brought in baking to the family before and after I returned home.—Mrs. Harold Cowan. 19c

CARD OF THANKS—I wish to express my sincere thanks to all my friends, neighbours and relatives for flowers, gifts, cards and personal calls while I was a patient in Winchester Memorial Hospital. Special thanks to Dr Byers, Dr. H. Justus, Dr. D. Justus and the hospital staff.—Jessie Anderson. 19p

ANNOUNCEMENT

Mrs. Walter Johnston, Winchester, announces the opening of her business as a counselor with Beauty Counselors of Canada Limited. It is an honour and a privilege to set the stage for beauty in the Jo-Anne Shoppe Fashion Show next Wednesday evening where Mrs. Johnston will be responsible for the make-up of all models, the pianist and commentators.

MRS. WALTER JOHNSTON
Beauty Counselor

Phone 450 Winchester

Be Sure And See The . . .

Fashion Show

WINCHESTER COMMUNITY CENTRE

Wednesday, SEPT. 28,

Commencing at 8:30 p.m.

SEE THE NEWEST STYLES IN FASHION

JEWELLERY—for the Fashion Show will be supplied by our store.

MUSIC— will be played on our CONN SERINADE ORGAN. If you are interested in an organ come and try this one.

FAWCETT'S
JEWELLERY STORE
PHONE 229 - WINCHESTER

Jo-Anne Shoppe

The Persian Look . . .

COATS

A persian type Fabric Coat. The look & touch of luxury at a price that is already making the persian look the fastest moving item. This fabric is woven in a manner that ensures against ravelling or pulling. Some trimmed in grey fur fabric, colours black and grey.

SHORT JACKET ... $39.95
LONGER JACKET .. $44.95
FULL COATS— $64.95 and $69.95

DRESSES

Dresses that really sell, because they really fit. Wool Flannel, Matelasse, All Colours. Sizes 10-20, 14½-24½.

Price $9.95 to $12.95

BLOUSES

Beautiful styles, including the split-level blouse of washable embroidered cotton eyelet. White only, Sizes 10-20.

Price $3.98 to $5.98

Bulkies For Fall — you should see the colours they come in. Sizes Small, Medium and Large.

Price $6.95 to $12.95

We just can not tell you about all the pretty clothes we have. Come in and see for yourself. You are always welcome.

BE SURE AND GET YOUR TICKETS FOR THE FASHION SHOW, Sept. 28

We have them in our shoppe

All proceeds go to the Hospital Auxiliary.

JO-ANNE SHOPPE

Phone 10 - WINCHESTER



Fall Flowers

For Every Occasion

—from—

Muriel's Flowers

We Deliver

Phone 220 Winchester

Pick The Favorite

And Win

With

CJET

WIN CASH

$25. Every Week

A GRAND PRIZE OF A

Tappan Range

For Full Details Tune In

CJET Radio

(630 on your dial)

9:00 a.m. Monday - Friday

FAMILY STYLE ENTERTAINMENT **Winchester**

DOORS OPEN 7:00 P.M., CONTINUOUS FROM 7:30

Thurs., Fri., Sat. SEPT. 22-23-24

Giant of the Marathon

(In Cinemascope and Color)

Starring STEVE REEVES, MYLENE DEMOGEOT

Sleeping Beauty

(In Cinemascope and Color)

A Walt Disney Masterpiece.

Monday, Tuesday, Only SEPT. 26 and 27

TIMBUKTU

(In Cinemascope)

Starring VICTOR MATURE, YVONNE DE CARLO

HOUSE OF INTRIGUE

(In Cinemascope and Color)

Starring CURT JURGENS and DAWN ADDAMS

Starting Wednesday SEPT. 28

TOBY TYLER

(In Color)

Starring KEVIN CORCORAN, HENRY CALVIN

Goliath The Second

(In Color)

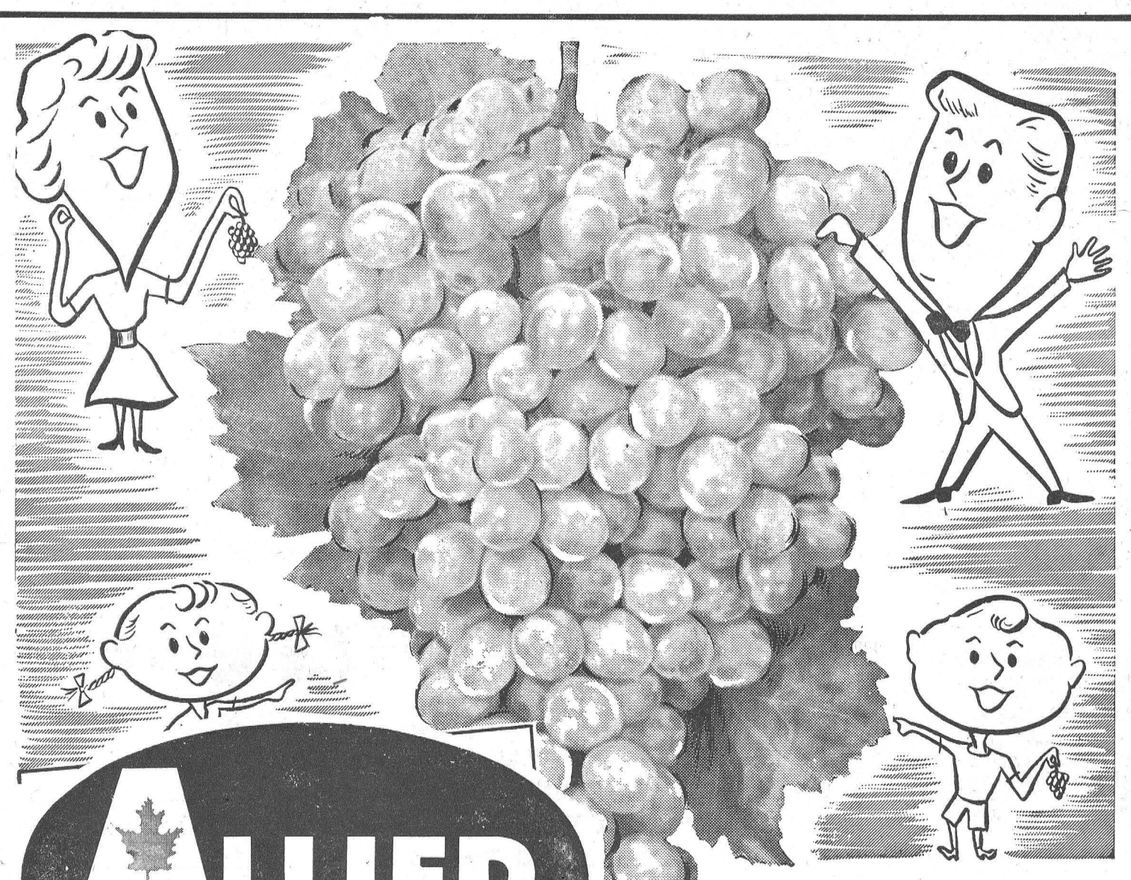

ALLIED FOOD MARKETS

Brimming with Juice, Flavour!

Crisp, Sweet California No. 1

FLAME TOKAY

GRAPES

2 lbs. .25

IDEAL FANCY (48-oz. tins) Tomato Juice 4 FOR $1

OAK LEAF CHOICE (20-oz. tins) Peaches (HALVES) 2 FOR 49

CLARK'S (Tomato Sauce) (20-oz. tins) Pork & Beans 2 FOR 39

FIVE ROSES (7-lb. bag) Baking Flour 59

Dr. Ballard's Champion (Reg., Chicken, Liver) Dog Food (15-oz. tins) 3 FOR 29

SOLO (1-lb. pkgs.) Margarine 2 FOR 47

HABITANT (24-oz. jar) Strawberry Jam 47

RUPERT FROZEN (10-oz. pkg.) Cod Fish Sticks 31

RUPERT SKINLESS (16-oz. pkg.) Haddock Fillets 37

All Values Effective Sept. 22, 23 and 24.

LARGE, JUICY SUNKIST VALENCIA ORANGES 3 DOZEN (large size, 163) .99

LOCALLY GROWN No. 1 BRUSSEL SPROUTS Quart box .29

WASHED and TRIMMED — No. 1 FRISCO SPINACH 10-oz. Cello pkg. .19

There's Nothing Nicer For Sunday Dinner!

TENDER, YOUNG, SHANKLESS

Leg of Pork lb .55

Pork Steaks lb. .65

SWIFT'S PREMIUM BREAKFAST BACON Rindless lb. .65

SWIFT'S PREMIUM SKINLESS BROOKFIELD SAUSAGE lb. .45

SWIFT'S EMPIRE BRAND (By the Piece) BOLOGNA lb. .29

FARM - FRESH Grade "A" Eviscerated BOILING FOWL lb. .37 (2½ - 3½ lb. Avg.)

BRODIE'S CAKE MIX White, Chocolate Combination 3 21-oz. pkg. $1.

Stokley's Honey Pod FANCY PEAS Sweet and Tender 2 15-oz. Tin .35

Save 4c! 32-oz. btl. JAVEX BLEACH ..... .21

Man-size White FACE-ELLE ..... pkg. .27

Grandma's MOLASSES (40-oz.) .... .25

Sweet Treat Fancy Sliced PINEAPPLE (20-oz.) .... .25

All Good Fancy Fruit COCKTAIL (20-oz.) .... .29

WINCHESTER ALLIED FOOD MARKETS

John W. Hall, D.C.

DOCTOR OF CHIROPRACTIC

Office at the

GLEN ALAN INN

(Highway 16 near Kemptville Agricultural School)

Tuesdays and Thursdays from 3 to 8 p.m.

For Appointments

Phone 266 - KEMPTVILLE

FEED NEWS

MARKET TRENDS

WESTERN OATS—

Oats are off from their high point a month ago but they are still too high The Grain Board in Winnipeg is more concerned about keeping the price up for the Western grower than keeping it down for the eastern feeder. Very few local oats have been offered for sale.

BARLEY—

Western Barley is better buying than oats. No. 1 Feed Barley is excellent feed and quite reasonable in cost.

WHEAT—

Wheat prices are controlled by the Board and have not varied a great deal. According to reports, harvesting is nearly completed in the West and they have a big crop of high grade Wheat. We should be able to get lots of Wheat at a favourable price but apparently Wheat Board policy is to maintain price levels regardless of supply.

CORN—

Should be good value about November—excellent fattening feed.

MILLFEEDS—

Higher prices in the U. S. A. and increased feeding because of dry pastures has kept the Millfeed market quite strong. Bran is up several dollars a ton from midsummer.

Everyone is hoping for a break but there is no sign of it yet.

SOYBEAN MEAL—

Still the best buy in protein feeds. Market is strong at the moment on account of the railroad strike in the States—some of the plants are shut down. Soybean should not go too high this fall.

OILCAKE MEAL—

Oilcake is off in price but will likely go considerably higher through the winter months.

GLUTEN FEED—

No change.

BEET PULP—

Slightly higher than last year at this time but the supply is limited and some suppliers have withdrawn offerings already.

TIMOTHY and CLOVER SEED—

Seed Market very quiet—Timothy Seed is moving at about normal prices for this time of year. No word on Clover Seed yet.

Fennell Feed Company

Telephone 134 or 136

AUCTION SALE

STOCK, IMPLEMENTS, FEED AND HOUSEHOLD EFFECTS

Having sold my farm I will offer for sale by Public Auction, without reserve, on Lot 17, Con. 3, Township of Mountain, just South of Inkerman, on

WEDNESDAY, SEPTEMBER 28th

Starting at 1.00 p.m. sharp:

20 head of Grade Holstein Milk Cows. These cows are area tested and mostly vaccinated, and are bred to freshen from December on. 5 Heifers, rising 2 years old, vaccinated; 4 Grass Calves.

1 Ewe; 3 Brood Sows, due to freshen at time of Sale; 1 Yorkshire Boar Hog.

1 Massey 22 Tractor, in good shape; 1 International Tractor Spring Tooth Cultivator; 1 Massey 14 Double Discs; 1 Massey 2-Furrow Tractor Plow; 1 Massey Tractor Spreader, on rubber; 1 Oliver Side Rake, on rubber, like new; 1 Rubber Tired Wagon and Rack; 1 McCormick 13-Disc Seed Drill; 1 3-Section Steel Land Roller; 1 M. H. 6-Ft. Grain Binder; 1 12-Ft. Smoothing Harrow; 1 Nine-Ft. Heavy Harrow; 1 set of Hay Tongs; 1 M. H. Hay Loader; 1 Cutter, in good condition; 1 French Sleigh; 1 set of 500-lb. Scales; 1 De Laval Milker Pump; 1 Universal Milker, double unit; 1 Riteway Milker, double unit; 1 Riteway Swing Milker; ½-H.P. Motor; 2 Water Tanks; 1 Gasoline Motor; 1 Honey Extractor; 1 set Vacuum Clippers; Milk Cans and Strainer; Oil and Gas Drums; Hog Troughs and Feed Barrels; 1 Iron Kettle; 1 Hay Car and Fork; a number of Bee Boxes; quantity of Timothy Seed; quantity of Rodney Oats; Oak Plank and Lumber; quantity of Straw and Wood; Cedar Posts; House Doors; 1 Motor and Emery; Chicken Feeders and Fountains.

Household Effects — 1 Silvertone Radio, 1 Electric 10-gal. Water Heater; 1 Rangette, 2 Cook Stoves, 2 Coal Heaters, 1 Chesterfield and Chair, 1 Sideboard, 2 Extension Tables and Chairs, 4 Beds and Springs, 1 Singer Sewing Machine, 4 Dressers and Wash Stands, quantity of Antique Furniture, 1 Chemical Toilet, and numerous other articles.

TERMS—All sums of $25.00 and under, Cash; over that amount 10 months' credit on approved joint notes bearing 6% interest. Terms on Tractor — Half Cash, balance terms of Sale. Strangers desiring credit must furnish bank references.

IVAN BOWMAN, Prop.

DWIGHT TUPPER, Auct. 19c

Grant Bryerton

REFRIGERATION

LEONARD—

Refrigerators

Freezers

Ranges

Dryers

Washers

SOLAR—

Bulk Milk Coolers

Can Type Coolers

—Phone—

WINCHESTER 249

Plow Points . . .

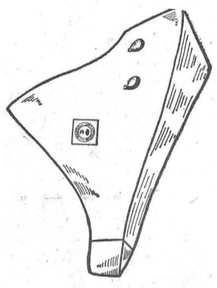

A good quantity of Ductalloy and Cast Shares to fit all popular makes of plows. The Ductalloy are guaranteed and replaced if broken.

WINCHESTER REPAIR SHOP

Phone 17W, Winchester

AUCTION SALE

HOUSEHOLD EFFECTS

Having sold my property, I will offer for sale by Public Auction in the Village of Winchester, on Main Street. just East of the Town Hall, on

SATURDAY, SEPTEMBER 24th

Starting at 1.00 p.m., the following:

3 complete Bedroom Suites; 1 complete Dining Room Suite, with 6 Chairs, Table, Buffet and China Cabinet; 1 Extension Table; several Rocking Chairs; Scatter Rugs; 1 Findlay Range. like new; 1 Electric Rangette; Hall Rack; Book Case; Dishes; several Small Tables; Mirror; Power Lawn Mower; Curtains; Bedding; Cupboards; all Cooking Utensils; Garden Tools, and other articles too numerous to mention.

TERMS—CASH

MISS NORAH ELLIOTT, Prop.

MAHLON ZERON, Auct. 18-19c

AUCTION SALE

HOUSEHOLD EFFECTS & HOUSE

The undersigned has been instructed to sell by Public Auction at the home of the late Mrs. Wesley Barriger, in the Village of South Mountain, on

SATURDAY, SEPTEMBER 24th

Starting at 1.30 p.m.

A complete list of Household Effects, also Carpenter Tools, Oil Burner with blower (new), and a 200-gal. tank.

TERMS—CASH.

House For Sale

At the same time and place the Frame House, consisting of 8 rooms, with flowing well (electric) in the house, will be offered for sale subject to a reserve bid. Terms—10 per cent. of purchase price on day of Sale, balance to be arranged day of Sale.

ESTATE OF THE LATE

MRS. WESLEY BARRIGER,

Arnold Barriger, Executor.

W. H. FINNERTY, Auct. 19p

Holstein Dispersal Sale

at

GLENGARRY COMMISSION AUCTION MARKET

Lancaster, Ontario.

From Harry Masterson, R. R. 1, Cornwall, Ont.

FRIDAY, SEPTEMBER 23rd, AT 1.30 P.M.

16 Milking Cows

3 Fresh Cows

7 Close-up Springers

4 Freshening in six weeks.

The above Cattle are all home-raised but two animals. They are extra strong cows in good condition, capable of high production. Most all animals vaccinated, with certificates. Negative on Brucellosis.

Free Delivery. TERMS—CASH. Lunch available.

MAHLON ZERON, Iroquois, Ont., Auctioneer.

F. C. McLENNAN, Lancaster, Ont. Owner.

Dead Animal Disposal Act

We have been licensed to remove your dead and crippled farm animals under the above act.

— FREE REMOVAL —

Phone: COLLECT WE 2-6821 or Winchester 114

ST. LAWRENCE RENDERING COMPANY LTD.

CORNWALL License 3-C-60

CHRISTIE BROS. TRANSPORT

Kemptville, Ont. Phone 342.

P.C.V. CLASS. C, D, E, F, H & X

BULK GRAIN CARRIERS - TANK TRAILERS

VAN TRAILERS

LOCAL AND LONG DISTANCE HAULING

MOVING AND PACKING

Phone for Estimates and Rates.

DOCKSTEADER BROS.

PLUMBING and HEATING

Specializing in CARSWELL FURNACES, Known For MAXIMUM Heat Value Of Fuel Consumed

LOW COST FINANCE — AS LOW AS 3%

Reconditioned Coal & Wood Furnaces — Space Heaters

Bathroom Fixtures

DOCKSTEADER BROS.

WHITE ROSE SERVICE STATION

HIGHWAY 31, WINCHESTER

Duct Work Made To Order. Phone 440.

SALESMAN REQUIRED

By

NATIONAL INVESTMENT DEALER

To take orders for the new issue of

Canada Savings Bonds

—ATTRACTIVE COMMISIONS—

GAIRDNER AND COMPANY LIMITED

56 Sparks Street., Ottawa

Please write to the attention of Fred Leighton or call Collect CE 2-7146.

ONTARIO

Auction Sale At Ottawa, Ont.

SALE No. SD-60-101

The Department of Highways offers for sale by PUBLIC AUCTION the following:—

1 only 1955 Mercury 2-Ton Special Truck

5 only 1955 Chevrolet 3 Ton Dump Trucks

1 only Ford 3-Ton Cab and Chassis. 1956.

1 only 1953 Huber Grader

1 only 1953 Case Tractor with Mower

1 only Horse Grader

TRUCK MODELS from 1955 - 1956.

TERMS—CASH OR CERTIFIED CHEQUE (Cheque to be made payable to The Department of Highways, Ontario

Successful bidders shall claim the purchased articles within five days from the date of the Auction or articles will be subject to resale.

ITEMS to be sold on "AS IS" basis.

AUCTION SALE TO BE HELD AT THE D.H.O. YARD, OTTAWA, ONTARIO, ON

Wednesday, September 28th, 1960, at 2.00 p.m., Local Time

Items may be inspected from 8.00 a.m. to 4.00 p.m., Local Time daily until time of sale.

Further information may be obtained from:

MR. A. CHRISTOPHER, District Stores Supervisor. Department of Highways, Ottawa, Ontario.

OR

Stores Disposal Unit. Downsview, Ontario Phone: CHerry 4-2571 Local 315

DEPARTMENT OF HIGHWAYS, ONTARIO



LOST • RENT • SELL • BUY • HIRE • TRADE

"YOU'LL FIND IT IN THE WANT ADS!"

FOUND • SERVICE • EMPLOYMENT • PERSONAL



CLASSIFIED ADVERTISING RATES

For Sale, Wanted, Lost and Found Advts., not over 25 words, 75 cents for first insertion and 50 cents for each subsequent insertion. Cards of Thanks, $1.00 minimum. In Memoriams, $1.00 with four-line verse; 25c for each extra 4 lines of verse. Advts. for this column are inserted on a Cash Basis only. They will not be accepted over the phone or by mail unless the party has an open account with us, or unless the cash accompanies the order.

FOR SALE

FOR SALE—1 Girl's Winter Coat, in very good condition. Size 16. Priced very reasonable. Phone 384, Winchester. 19p

FOR SALE—Boy's 3-Piece Winter Outfit, Blue, size 3. in perfect condition. Apply to Mrs. Hugh Eadie, Winchester. Phone 226. 19c

FOR SALE— Choice Hand-picked McIntosh Apples; also Cooking Apples. Apply to Orvil Guy, Phone 368J1, Winchester. 19-20p

FOR SALE—Heavy Roosters, oven dressed, 50c per lb.; Heavy Fowl, oven dressed, 40c lb. Phone 150W4, Winchester, John Bolton. 19-20p

FOR SALE—1960 Simca 4-Door Sedan, in excellent condition—very low mileage. Apply to Garfield McVey, Winchester. Phone 305J. 19p

FOR SALE—Broad Breasted Empire White Turkeys, for Thanksgiving. Special prices on Banquet birds. Apply to Robert D. Porteous, Phone Winchester 198J12. 19-21p

FOR SALE—2 McCormick Corn Binders; 1 Cockshutt Corn Binder; 1 M. H. Manure Spreader, on rubber; 1 Cockshutt Spreader, on rubber; 1 Cockshutt Spreader, on steel; 1 Heavy Duty Rubber Tired Wagon; 1 Super C Tractor, IHC; 1 Allis Chalmers Tractor; 1 No. 45 Hay Baler, with motor, IHC; 3 New John Deere Wagons—a bargain to clear. Apply at your John Deere Dealer, J. L. Belway, Winchester. Phone 66R. 19-20c

FOR SALE

FOR SALE—1 Baby Grand Piano, requires tuning. Priced at $50.00. Apply in writing to Box G-14, Press Office, Winchester. 19c

FOR SALE—Dion Forage Harvester, never used, with corn head. Bargain. Apply to J. A. Taylor, Marvelville. 19-20p

FOR SALE—2-Pce. Kroehler Chesterfield, Dark Rose, in good condition. Reasonable. Apply to Mrs. Stewart Fisher, Phone Metcalfe 17 r 31. 19p

TURKEYS — Purina-fed, Farm Fresh Turkeys for sale, all weights from now until New Year's. Apply to Howard Poole, Winchester, R. R. 1. Phone 214W4. 19-21p

FOR SALE—1 Girl's Brown Winter Coat, Mink trim, size 10, in excellent condition. Price $10.00. Also 1 Spring and Fall Coat, size 10, price $3.00. Apply to Mrs. Herb Allen, Winchester. 19p

FOR SALE—Girl's Winter Coat, Red, size 8; Boy's Winter Jacket, Grey, nylon fleece, size 6; Girl's Tap Shoes, size 11. All in excellent condition. Apply to Mrs. George Elliott, Phone 295, Winchester. 19c

FOR SALE—Yearling Hens — Leghorn hens, some Rock X Leghorn Cross, good to keep over; also White Rock Pullets. Apply to Ellis Poultry Farm, South Mountain. 19c

FOR SALE—2 Bull Calves, sired by Willola Sir Royal (V.G.), from Good Plus Dams with R.O.P. Records, B.C.A. 138-149 and 128-127. Apply to Hugh M. Coons, Inkerman. Phone Winchester 152W1. 19p

FOR SALE—3 Congoleum Rugs, about 10x12, practically new; 1 4-Piece Bedroom Suite; 1 Axminster Rug, 9x10½, complete with pad; 1 Studio Couch, practically new; 1 Choice Chesterfield Suite; Ladies' Suit, size 18. Apply to S. G. Black, Phone 107J, Winchester. 19-20p

FOR SALE—6-Room Frame House, equipped with oil heating, 2 bedrooms, bath, town water, newly decorated. Centrally located. Apply to George Elliott, Winchester. Phone 295. 17tfc.

FRESH TURKEYS— Broad Whites, available now and until the new year. 10 lbs. to 25 lbs. Banquet birds. Telephone Ben Crowder, South Mountain 621 r 32. 18-19p

FOR SALE—150 Red Rock Pullets, 5 months old, starting to lay. Apply to Mrs. George Walter, Phone South Mountain 621 r 21. 18-19p

FOR SALE—Serviceable Yorkshire Boars; Bred and Open Sows; excellent breeding stock; grandparents qualified on A. R.; Serviceable Holstein Bulls and Springers. Apply to Earl Quinn, Metcalfe. Telephone 7 r 11. 18--19c

FOR SALE—30-30 Bolt Action Rifle and 2 boxes of Shells; .351 Winchester Automotic. with 2 Clips and 200 Shells;; 12-Gauge Browning Automatic; 1 Black and Tan Hound, 3 years old; 1 Black and Tan Hound, 6 months old. Apply to Cecil Reaney, Box 34, Metcalfe. Telephone 93. 18-19c

WANTED

COWS, HEIFERS, HORSES

We Want Your Animals:

Sick, Crippled, Alive or Dead. Phone us and we will take them off your hands. We pay according to quality of animals. 24-Hour Service.

Note Change of Address!

Phone Collect RUSSELL 606 r 14

RENALD MOSS

ST. ONGE, ONTARIO

ALBERT GALE AGENCIES LTD.

REALTORS AND INSURANCE

Office Phone	Office	Residence Phone
298	Winchester	298
783	Smiths Falls	2438
1290	Arnprior	1343
PA 2-1414	Ottawa	PA 2-6610
RE 2-2337	Pembroke	RE 2-2337
HE 2-4404	Renfrew	HE 2-3267
DI 2-7693	Brockville	DI 2-7693
1589	Perth	1589
640r4	Kemptville	640r4
19	Carleton Place	1079-M
591	Almonte	254 176

10 Offices - 20 Salesmen

Members of:

Ottawa Real Estate Board

Dry Cleaning

We are agents for . . . PARKER'S Sanitone Dry Cleaning and Shirt Laundry. Pick-ups on Tuesday and Friday a.m. at

W. J. Porteous & Sons

VERNON ONT.

FOR SALE

FOR SALE—A quantity of Stove Wood. Phone Winchester 180W13, L. D. MacGregor. 19p

FOR SALE—20 Cords of Dry Mixed Stove Wood, $4.00 per cord. Apply to Strader McIntosh, Williamsburg. Phone KI 3-2705. 19p

TO RENT

TO RENT—A Half House in the east end of the Village of Winchester. Apply to W. C. MacDonald, Phone 288, Winchester. 19-20c

FOR RENT — Three-Room Apartment over IGA Store in Winchester. Apply to Finlay A. Coons, Winchester. 19-21c

TENDERS

TENDERS WANTED

Tenders will be received by the undersigned up to 6 p.m., October 3rd, 1960, for the excavation of the Masterson Municipal Drain, comprising 3,794 cu. yds. of earth, in the Township of Winchester. Specifications may be obtained from the Clerk of the Township of Winchester. The work to be done under the supervision of the Township Engineer, R. F. Mucklestone, and to be completed by the 15th of November, 1960.

A 10 per cent. deposit must accompany each tender.

The lowest or any tender not necessarily accepted.

GLENN MacGREGOR, Clerk,

19-20c Township of Winchester.

NOTICES

NOTICE TO PARENTS

We propose opening a Nursery School in Winchester for pre-school age children, age four and five years. If interested, please write for a personal interview before October 1st, to

MRS. MARION RUSSELL,, R. R. 2, Finch, Ontario.

Phone Avonmore 642 r 42. 19-20c

NOTICE TO CREDITORS AND OTHERS

TAKE NOTICE that all persons having claims against the Estate of JAMES ALEXANDER McCONNELL, late of the Village of Winchester, in the County of Dundas, Retired Farmer, who died on or about the 25th day of July, 1960, are hereby notified to file proof of their claims with the undersigned on or before the 30th day of September, 1960, after which date the undersigned will distribute the estate of the said deceased with reference only to the claims of which they will then have had notice.

Dated this 1st day of September, 1960.

ANNIE HILDA McVEY, Executrix. Winchester, Ontario.

GARFIELD McVEY, Executor, Winchester, Ontario.

By their Solicitor, C. F. McInnis, Morrisburg, Ont. 17-19c

ELECTRICAL APPLIANCES

Full line of Beatty and RCA Victor Electrical Appliances including Electric Stoves, Refrigerators and Freezers, Washing Machines, Dryers, Oil Space Heaters, Television

ROSS H. BECKSTEAD

Phone KI 3-2103 - Williamsburg 28tfc

LIFE INSURANCE

District Representatives of the Mutual Life Assurance Company of Canada: Lyall M. Crowder, South Mountain, Tel. 606 r 41; L. Keith Crowder, Brinston, Ont., Tel. South Mountain 608 r 13. Office Phone 50.

USED HEARING AIDS FOR SALE

At real bargain prices.

Both on the glasses and cord type.

Re-conditioned and guaranteed.

Would you like to try one and know how much they can help you?

RAYMOND SUMMERS

Phone 140

WINCHESTER, ONT.

NEW and USED FARM MACHINERY

1 Cockshutt 70 Tractor, on rubber, $525.00.

1 Cockshutt 30 Tractor, on rubber, $999.00.

1 Cockshutt 40 Tractor, with L.P.T.O., Special $1675.00.

1 Oliver PTO Spreader, good, $350.00.

Special This Week—344 Baler, at $995.00.

Morrel Wheel Rake, $390.00.

New and Used Wagons from $75.00 and up.

1 New Cockshutt 311 Side Rake—Special at $500.00.

1 Corn Binder, with Loader, at $250.00.

Ask for a Field Demonstration with the famous Nuffield Diesel Tractor. Selling price, $3,000 up.

Free Field Demonstrations with all Cockshutt Tractor Models.

25 Cords of Soft Wood—$3.00 per cord at the farm.

Authorized Dealer for:

Cockshutt Farm Equipment
Beatty Barn Equipment
Universal Milkers

Sales and Service

EWART CARKNER

Telephone 121 W 14.

WINCHESTER ONT.

FOR SALE

PERSONAL

OLD, RUNDOWN? Ostrex Tonic Tablets help "pep-up" thousands of men, women past 40. Only 69c. At all druggists.

VITAMIN PILLS

Your Winter's Supply at Wholesale Prices.

500 for $14.95

(Regular Retail Price $25.50)

"COMBINETS"

contain Vitamins A & D, B1, C, and many more Mineral Supplements.

Mailed Postpaid, or C.O.D. Charges Collect.

ANDERS PRODUCTS OF CANADA

Dept. 63, Box 476, Adelaide St. Post Office, Toronto, Ontario.

WANTED

WANTED—Single Man for farm work. Yearly employment. Live in. Good home and wages for the right man. Apply to Russell Arbuthnot, Mountain. Phone Winchester 145J1. 19-20c

TENDERS WANTED

Sealed Tenders will be received by the undersigned until Saturday, October 1st, 1960, for the supplying of Fuel Oil to the Winchester Public School for the school year 1960-61.

The lowest or any tender not necessarily accepted.

R. D. WYLIE, Sec'y., Winchester Public School Board. 18-19c

TENDERS FOR DRAINAGE WORK

MOUNTAIN TOWNSHIP

Tenders will be accepted by the undersigned until October 1, 1960, at six o"clock p.m. for the cleanout and levelling of materials in the North Branch of the Z. Simzer Municipal Drain.

Work to be done under the supervision of Hazen B. Meldrum, O.L.S. and according to plans and specifications, copies of which may be obtained from the undersigned.

Each tender shall be accompanied by a certified cheque for ten per cent. of the amount of tender, and work must be completed before November 30, 1960.

Estimated cubic yardage 5,870, and length of drain. 6400 feet.

Lowest or any tender not necessarily accepted.

D. H. BALDWIN, Clerk,

18-19c Hallville, Ont.

WANTED — Antiques: Old Furniture, Cupboards, Drop-Leaf Tables, Kitchen Chairs and Rockers, Butter Bowls, Clocks, Guns, China, all kinds of Coal-Oil Lamps, Brass Pots and Sleigh Bells. Highest Prices. Address all replies to

LAWRENCE SHAVER

26 Augustus St., Cornwall, Ont. or to Box S-19, co Winchester Press. 10-20p

WANTED — DEAD OR ALIVE

Cows or Horses

I want your animals, alive or dead. If your animal is very sick, don't wait until it dies—phone me and I will take it off your hands and will pay you more money than any dealer that deals in dead stock. My Phone Number is 623r15, Mountain, R. R. 3. If no answer, call 623r6, Mountain.

General Trucking also done. Your load is insured, with PCV licence and cargo.

C. F. WOODS

Mountain, Ont., R. R. 3.

Call Collect

Phone 623r15 - South Mountain

WANTED

Dead or Alive

COWS HORSES

We want your animals, alive or dead. If your animal is very sick don't wait until it dies—phone us and we will take it off your hands.

For Quick Service Phone (Collect) Williamsburg Farm Service

Phone Winchester 347W2.

24-Hour Service.

(Under the supervision of Herber Loucks).

WANTED

—FARM

—BUSINESS

—PROPERTIES

—HOMES

—ETC.

List Them With

WALTER C. MacDONALD

Real Estate Broker

Phone 288

Winchester - Ontario



AVON

"Opportunity" for you.

Rural Women—Avon has territories available in Dundas and Grenville Counties. Car necessary. Write Mrs. Nancy Fordham, 13 Old Orchard, Cornwall. No. 2

NOTICES

SUMMERS INSURANCE SERVICE

H. E. Summers - E. R. Summers

Phone 399

A complete Insurance Service for all lines of Fire, Casualty and Life Insurance. Also low cost Automobile Financing and Insurance Plan.

ATTENTION CAR BUYERS

Our Low Cost Financing and Insurance Plan will help you make a better deal. BEFORE you buy talk to us.

H. E. Biccum

Insurance and Real Estate

Phone 311 - Winchester

MONUMENTS

C. C. STUBBS & CO.

L. D. Wells, Prop.

MONUMENTS AND CEMETERY LETTERING

On No. 2 Highway opposite New Union Cemetery.

Phone KEystone 4-2255.

ROSS McCONNELL, Representative Winchester, Ont. Phone 264.

"The Most Modern Shop In Eastern Ontario"

A. WAHLROTH, O. D.

OPTOMETRIST

Permanently located in the Thom Insurance Agency Office

Morrisburg Shopping Centre

Hours: Daily 9.00 to 5.00. Wed. 9.00 to 1.00

Evenings by appointment. KIngsdale 3-2502

PERSONAL — Hygienic Supplies (Rubber Goods) mailed postpaid in plain, sealed envelopes with price list. Six samples, 25c; 24 samples, $1.00. Mail Order Dept. M-57, Nov-Rubber Co., Box 91, Hamilton, Ontario.

◀ Look for this seal. It's your guarantee of permanence.

ROCK OF AGES FAMILY MONUMENTS Authorized Dealer

J. L. KINKAID

Phone KI 3-3184

Morrisburg, Ont.

CEMETERY LETTERING

Poultry Wanted

All kinds of Poultry Wanted at all seasons. Also Hides and Wool. Highest Prices Paid, and you are assured of a Square Deal.

MORRIS ROSS

PHONE 19 - WINCHESTER

Albert Gale Agencies Ltd.

Service Station (business only) on through highway at edge of good area town. Showing good returns. All tools, stock and equipment included. Books available to interested parties. Asking $6.500. List No. B-17.

—New Listing—100 Acre Farm, all tillable. Furnace and bathroom in house; barns tie over 40 head. Hydro throughout. Being offered complete with 50 head cattle, 40 hogs, 2 horses. and a complete line of machinery. Must be sold on account of owner's ill health. $7.000 will handle, or farm may be purchased separately.

New Listing—Grocery. Meats and Frozen Food Lockers—Completely equipped with all necessary fixtures. Comfortable 4-bedroom adjoins. Must be sold. $5,000 will handle, with immediate possession.

250-Acre Farm, with about 175 acres tillable and balance in bush and pasture. Oil furnace and bathroom in house, and water pressure in barns. Hydro throughout. School bus passes door. Must be sold. Any reasonable offer considered. List No. A-521.

7-Room House in Mountain. Completely modernized and is in beautiful condition. Modern bathroom. Extra large lot with plenty of shade trees. Asking $7,000, with suitable terms. List No. A-871.

100-Acre Farm, all tillable. Large brick house in beautiful condition, all outbuildings in extra good condition. Hydro throughout. Well located near village on paved road. $3,000 handles. List No. B-142

Four-Room Home near Osgoode. Oil floor furnace and water pressure. School bus passes door. Asking $5.000, with good terms. List No. A-983.

Albert Gale Agencies Ltd.

Member of the Ottawa Real Estate Board

Member of the Photo-Co-Op Division of Ottawa Real Estate Board.

AUSTIN CARKNER, Salesman.

Phone 298 Anytime.

Winchester - - Ontario

News From Mountain and District

Mountain

Mr. and Mrs. T. B. Landon, of London, Ont., visited at the home of Mr. and Mrs. John Clark and family the past week.

Mrs. Hugh Balkwill, of Winchester, was a caller Sunday afternoon at the home of Mr and Mrs. Ira Shaver.

Mr. and Mrs. Wm. Carlyle, of Osgoode, and Mr. Lorne Carlyle, of Smiths Falls, were supper guests on Wednesday of Mrs. George Carlyle.

Mrs. Dan Slater and daughter, Miss Alice, of Calgary, and Miss Jessie Cleland of South Mountain, were callers on Tuesday of Mrs. Shaw and Mrs. Christie.

Mr. and Mrs. Gordon Robinson, Mrs. Elmer Durant and Mrs. Wilfred McLaren spent the week-end visiting friends in Ottawa.

Dr. and Mrs. Bryson Patterson, of Ottawa, were dinner guests on Saturday at the home of Dr. and Mrs. Tom Maxwell.

Mrs. Lanson Hyndman was a caller Sunday afternoon at the home of Mrs. Christie and Mrs. Shaw.

Rally Day was observed at the morning service Sunday with a fine congregation in attendance. Certificates and seals were given to many children who had attended Sunday School regularly in the past year. A Junior Choir supplied the music with Miss Anne VanAllen as pianist. Readings by Irwin McCargar and Mrs. Earl Richardson were enjoyed by all. Arthur Moorhouse, S. S. superintendent, presided.

Visitors with Mr. and Mrs. A. Byrd during the week were: Mrs. James Lyon, Mrs. Sam Simms, Mrs. Wm. Scott of Winchester, and Mr. and Mrs. Clarence Levere and family, of Glen Stewart, and Mrs. Nelson Merkley of Cloverdale.

We are sorry to report Mr. Broder Workman was taken to the Ottawa Civic Hospital on Saturday.

Mrs. Wilson Hoy, of Winchester, spent a day recently with her uncle, Mr. John McConnell.

Mrs. A. Byrd is recuperating after her recent fall.

4-H HOMEMAKING CLUB

The organization meeting of the Mountain 4-H Homemaking Club was held at the home of Mrs. Norman Gibson last Tuesday evening with the leaders, Mrs. Norman Gibson and Miss Mary Ann Butler, in charge. Ten girls joined the project which is "Meat in the Menu." Officers are: June Blaine, president, and Elaine Richardson, press reporter.

W. A. and W. M .S. HOLD JOINT MEETING

A highlight at the combined meeting of the Mountain W. A. and W. M. S. was the planning for the banquet of the Semi-Annual Presbytery meeting of the United Church W. A., to be held at Mountain on September 30. Mrs. Lawrence Simms, president, led in the repeating of the W. A. motto and hymn.

Mrs. John McCargar took charge of the W. M. S. meeting. Thirty-one members attended the meeting. Twenty-six home and 26 hospital visits were reported for July and August. Reports were heard from the secretaries, and Mrs. Wm. Allen led the group in Intercessory Prayer.

Mrs. A. Norton had charge of the worship service, the theme being "Our Needy Brethren." Mrs. D. W. Cameron read the Scripture and meditation. Mrs. J. McCargar and Mrs. Norton introduced the study books, "Turning World," and "The Ship Under the Cross."

A delicious lunch and social hour brought the evening to a close, the committees being thanked by Mrs. Carl Bryan.

Hulbert

The W. M. S. was held at the home of Mrs. Percy McQuaig recently.

Mr. and Mrs. Victor Hawkins, of Toronto, visited recently at the Flegg home.

Mrs. Wesley Flegg has returned home after spending some time in the Winchester District Memorial Hospital.

Mr. and Mrs. Brooks, their daughter and her husband and family, of Downsview, spent a week-end recently with Mr. and Mrs. Ralph Adams.

Mr. Jas. Morrison has started work with CKOY, Ottawa.

Mr. and Mrs. Herb Fader called on Mr. and Mrs. Ralph Adams recently.

Miss Barbara Montgomery has entered the Ottawa Civic Hospital as a nurse in training.

Mr. and Mrs. Harold Wallace, of Kars, visited Mr. and Mrs. Wesley Flegg recently.

Vancamp

Mr. and Mrs. F. Stinson, of Kemptville, visited with Mr. and Mrs. Lorne Crowder on Friday.

Sory to hear that Donald Millar had an appendectomy operation at the Ottawa Civic Hospital. His many friends wish him a speedy recovery.

Mr. and Mrs. John Reid, of Montreal, spent the week-end with Mr. and Mrs. Ian Reid.

Mr. and Mrs. James Levere and children had dinner on Sunday with Mr. and Mrs. Wilfred Folkard of Kemptville.

Mr. and Mrs. Robert Bellinger spent Saturday evening with Mr. and Mrs. Alva Alexander, of Winchester.

Oak Valley

Sunday visitors with Mr. and Mrs. Earl Tinkler were Mr. and Mrs. Jack Latimer of Cardinal, Miss Margaret Tinkler, of Perth, spent her holidays with her parents.

Mrs. Ruddie Stermer, of Ottawa, called on Mr. and Mrs. Earl Tinkler and Mr. and Mrs. W. F. Salter recently. Mr. Stermer was employed by Mr. Salter some three years ago.

Mr. Ralph Kirkwood, Cathy and Tommy, of Winchester Springs, were Sunday visitors at the Kirkwood home.

Mr. and Mrs. Franklin Salter and family spent last Sunday with her parents, Mr. and Mrs. Archie Christie, of Bedell.

Mr. and Mrs. Jerry Hebert and son, of Embrun, called on Mr. and Mrs. W. F. Salter recently

Sunday callers of Mr. and Mrs. Richard Kirkwood and Mr. Frank Kirkwood were, Mr. and Mrs. Carl McMillan and boys, of Kemptville, and Mr. and Mrs. Chas. Kirkwood of Toves Hill.

Mrs. W. F. Salter and Miss Donna Salter spent Saturday in Cornwall. Mr. and Mrs. Art Baker and girls accompanied them home and spent Sunday.

Mr. and Mrs. Earl Tinkler, Miss Margaret Tinkler and Mr. and Mrs. Bill Williamson, of Perth, visited with Mr. and Mrs. Danny Cox of Montreal over the week-end. Margaret remained for a few days.

Charles Munroe is home from Sault Ste. Marie for a week.

Mrs. C. M. Hicks, of London, and Mrs. Len Larmour, of Cyrville, visited with Mr. and Mrs. W. F. Salter recently.

Pleasant Valley

Mr. and Mrs. Wm. Bolton, of Prescott, were visitors of Mrs. Mary Gilmer and Mr. and Mrs. Hilliard Gilmer on Friday and Saturday.

Mr. and Mrs. Sam Hamilton were callers at Kemptville this week.

Miss Mildred Fawcett is attending Teachers' College. All wish her success.

The W. A. held its regular meeting last Wednesday evening at the home of Mrs. Don Francis. Mrs. Wm. Somerville had charge of the devotions.

Mrs. John Bailey and James Gilmer had tea on Thursday evening at the home of Mr. and Mrs. Ken Hunter and family.

Mrs. Disheau and her pupils attended the school fair on Friday.

Mr. and Mrs. Gerald Renkema, of Brockville, were supper guests of her parents, Mr. and Mrs. David Gilmer.

Mrs. Mary Gilmer and Hilliard Gilmer spent Tuesday at Prescott. Mrs. Hillard Gilmer returned home with them.

Mrs. David Gilmer spent Wednesday afternoon with her mother, Mrs. Hannah Jeffery, and Ross, of South Mountain.

Mr. and Mrs. Earl Gilmer were callers at Williamsburg last Wednesday evening.

South Mountain

Mrs. W. McCaslin has returned home after vacationing with friends in Brockville during the past two weeks.

Miss Reba Shaver, of Ottawa, spent the week-end at her home here.

ST. ANDREW'S LADIES GUILD MEETING

The Ladies' Guild of St. Andrew's Presbyterian Church, South Mountain, held its monthly meeting at the home of Mr. and Mrs. Ken Thorpe with a large number present. Those in charge of the programme were Mrs. W. McCaslin, Miss Lou Hunter and Miss J. Cameron. This was a Thank Offering meeting and netted a good amount.

The hostess served a delicious lunch.

Hyndmans

Mr. and Mrs. Lawrence Wallace and Mr. and Mrs. Ray Grant attended the 25th Wedding Anniversary of Mr. and Mrs. Ted Bush of Kemptville, recently.

Mr. and Mrs. John Conley, of Brockville, Mr. Robert Conley and Mrs. Lorne Conley spent Wednesday afternoon with Mrs. Liza Beggs in the Civic Hospital.

Mr. and Mrs. Willis Render and Terry, of Johnstown, spent the week-end with Mr. and Mrs. Lawrence Wallace.

Mr. and Mrs. Lancaster and children, of Carleton Place, visited Mr. and Mrs. Ray Grant on Sunday evening.

George and Charlie Panciuk of Montreal, were recent visitors of their parents, Mr. and Mrs. Wm. Panciuk.

Mr. and Mrs. Cecil Canning and family, Mr. and Mrs. Robert Grant and Sheila were visitors of Cardinal friends on Sunday.

PRECIOUS PROMISES

What is the secret of the untroubled heart in a day such as this? Matthew 24:6: "See that ye be not troubled."

The Lord was preparing His own for days of calamity, war, and distress unspeakable. They were to be in the midst of it all, yet they were to be in peace—untroubled. How could it be? How can it be today?

"See that ye be not troubled." Those words were spoken on the Mount of Olives. A little later, in the Upper Room, the Lord said more about it and gave to His own the secret—yes, the secret for today: "Let not your heart be troubled: ye believe in God, believe also in me." Is not God He who is "El Shaddai"? The God that is sufficient, that is enough. Hitherto He has helped us, and shall He not still provide? Believe in God, above the firmament, on the throne which the prophet saw, when his eyes were lifted from the turmoil and threatenings of things around him (Ezek. 1:26-28).

Has the experience of two thousand years since then lessened our reasons for confidence in the same Almighty One? Do we not know Him as Father whom they knew only as God? Has He not given us infinitely more proof of His love and purposes of endless blessing?

"I will not leave you comfortless: I will come unto you." God is with us right in our situation today. Yes, our great God and Saviour, with the pierced hands and feet—He knows, He cares, He loves. "Believe in Me," He says, "I am with you all the days to meet your every need." No trial can come to us except by His permission and through His heart. Nothing can ever separate us from His love. He is able to save to the uttermost all those who come unto God by Him, Jesus Christ.

By the grace of the ever present Saviour, we may know Him, the same yesterday, and today, and forever. "Let not your heart be troubled . . . believe in Me!"

CHRISTIAN BUSINESS MEN'S COMMITTEE OF MOUNTAIN AND WINCHESTER

(Advt.)

CHURCH NEWS

SUNDAY, SEPTEMBER 25, 1960.

Anglican Church

Rev. Mr. Thomas will be in charge.

(Harvest Thanksgiving)

Sunday School, 10.00 a.m.
Holy Communion, 11.00 a.m.

Baptist Church

Rev. C. A. Roberts, Minister.

Winchester, 10.00 a.m.; Ormond, 11.30 a.m. Speaker: Mr. Donald Lancaster, Ottawa.

Presbyterian Church

Rev. Wm. Sutherland, Minister.

Sunday School, 11.00 a.m.
Worship Service at 11 a.m.

United Church

Rev. Angus J. MacDonald, Pastor.

Worship Service at 10.30 a.m.; Sunday School at 11.30 a.m.

Harmony: Service at 9.15 a.m. Sunday School at 10.15 a.m.

Wesleyan Methodist Church

Rev. W. D. Mack, Minister.

Sunday School at 9.45 a.m.; Service of Worship at 10.45 a.m. and 7.30 p.m. Prayer and Fellowship Hour on Wednesday at 7.30 p.m. Youth meets on Friday at 7.45 p.m.

Hallville: Sunday School at 2.15 p.m. Afternoon Worship at 3 p.m.

Williamsburg Christian Reformed Church

Rev. H. Vanderplaat, Minister.

(Church of the Back to God Hour Broadcast heard every Sunday at 8 a.m. over Station CFRA, Ottawa)

10.00 a.m., English Service.
7.30 p.m., Dutch Service.

Winchester Springs United Church

Rev. E. B. Bugden, Minister.

Worship Service, 9 00 a.m
Sunday School, 10.00 a m

Winchester Springs Presbyterian Church

Rev. John Hardwick, D.D., Minister

Worship Service at 9.30 a.m.

"Visitors are never strangers at Knox."

Inkerman United Church Pastoral Charge

Minister: K. McAllister, L.S.

Inkerman: Service at 10.00 a.m. Sunday School at 11.00 a.m.

Vancamp: Service at 1100 a.m. Sunday School at 10.00 a.m.

Pleasant Valley: Alternating Services in the afternoon and evening.

BETHANY CHAPEL WINCHESTER

Every Wednesday evening at 8.00 p.m. a Bible Study Period will be held.

Sunday Services—10.30 a.m., Sunday School for all ages; 11.30 a.m., Morning Worship; 8.00 p.m., Gospel Service.

A friendly welcome awaits you!



With a BNS Personal Security Program you can make *sure* Junior goes to college.

Be ready when the cap fits...

It may seem a long way ahead at the moment, but the time will come when Junior wants to go to college. And that will cost you money!

To make sure the cash is ready when you need it, save the *guaranteed* way . . . with a life-insured BNS Personal Security Program.

PSP—exclusive with The Bank of Nova Scotia—is just one of many useful BNS services. Visit your nearby branch today and find out how the BNS can help you with money matters.

THE BANK OF NOVA SCOTIA

A NETWORK OF OFFICES ACROSS CANADA AND ABROAD

Managers: South Mountain Branch, Ivan A. Keays: Chesterville Branch, G. Harry Bawden.

CHECK-R-MIX FEEDING SERVICE

which means A GOOD FEED at a GOOD PRICE...



Delivered To Your Farm.

PELLETS and MASH Made Fresh Daily



We carry a Complete Line of Purina Sanitation Products

H. E. SAUNDERS & SONS

"Your RALSTON-PURINA Dealer"

Phone 39 (S. Mtn.) INKERMAN

R. BRYSON PATTERSON
OPTOMETRIST
Closed Wednesday
Open Saturday
For Appointment Phone 41
KEMPTVILLE - Ontario

Why not try our *Take-out Service*
Alexander's
SNACK BAR
Ph. 139 Winchester

Hylo Egg-Grading Station
L. KAPELLER, Prop.
WINCHESTER, OSGOODE and CHESTERVILLE

HIGHEST MARKET PRICES
Paid Daily for our City Trade

2 Electric Grading Machines To Assure You Proper Grade

If it is not convenient for you to bring your eggs to our Grading Stations at Winchester or Osgoode you may leave them at any of the following stores where they will be picked up and your returns left twice weekly:

MacPherson's Store — Winchester Springs
Miller's Store — Metcalfe
Thomas' Store — Elma
Lewis' Store — Dalmeny

FINA
- WASHING
- LUBRICATION
- FIRESTONE TIRES

HAROLD LEVERE. Lessee Dealer
Levere's Service Station
WINCHESTER PHONE 315 ONTARIO

$500.00 OFF LIST PRICE
ON A NEW 1960 FORD Half-Ton STYLE SIDE
Pick-up Truck
40 USED CARS and TRUCKS ALL AT REDUCED PRICES
Example—1957 Dodge Mayfair Sedan V8, Automatic, Radio, One Owner, 40,000 Miles.
WAS $1395.00 .... REDUCED TO $1195.00
Nu-Way Motor Sales
PHONE 170 - WINCHESTER
FOR A REAL DEAL
SEE
Louis Weiner and Gord Fader

Art and Amy DAYKIN
PHOTOGRAPHY
WEDDINGS
FAMILY GROUPS
CHILDREN
OSGOODE - ONTARIO
Telephone Metcalfe 61 r 4.
North Gower 610 r 13.

Fresh Raspberry Pie
For these busy days. we have a nice variety of Home-Made Pies, fresh from the oven every day.
Lemon, Pumpkin, Apple, Rhubarb, Raisin and Cherry.
Why bother to bake at all when you can do all your baking in 5 minutes by shopping at
SUMMERS' BAKERY
Phone 140.
WINCHESTER - ONT.

Plumbing and Heating Service
Complete Line of Bathroom and Kitchen Fixtures.
Findlay Furnaces and Conditioner Units.
Crane Oil Burners.
Beatty Pumps and Equipment.
Northern Electric Refrigerators and Appliances.
Pressure Systems.
Kitchen Ranges, Heaters, etc.
J. Fader & Son
Phone 60
WINCHESTER - ONT.



now is the time to put **ESSO-RAD** permanent type anti-freeze in your tractor

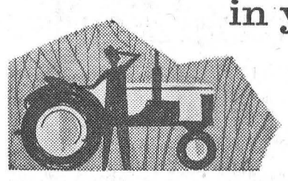

IMPERIAL ESSO AGENT

Call your Imperial Esso Agent today

CHARLES ANDERSON
PHONE 67 WINCHESTER

Winchester Motors
TUDEBAKER CARS · TRUCKS
St. Lawrence Street, Near the C.P.R.
SALES and SERVICE

Our Garage is equipped to service and repair all makes of cars and trucks, and you'll find our charges reasonable. Let us do your job.

If you are looking for a good Used Car, drop in and see us. We may have just what you want. Why not place your order with us for a New Studebaker?

Remember, we are agents for Case Tractors and Farm Machinery, the best on the market. Give us a chance next time you need a piece of Farm Equipment.



TRACTORS and FARM MACHINERY

DOUG. ANGUS, Proprietor
PHONE 122 - - - Winchester, Ontario

Williamsburg and District News....

Williamsburg

Recent guests of Mr. and Mrs. Clifford Casselman were Mrs. Harold Childs, of Ridgetown; Mr. and Mrs. Clare McIntosh and family, of Smiths Falls, and Mr. and Mrs. Johnny Whitteker and family, of Williamsburg.

Mrs. I. P. McIntosh, of Winchester, Mrs. T. J. Keyes, Winchester Springs, and Mrs. G. L. Barclay spent Friday in Cornwall.

Mrs. Frank Bird, of Shanly, spent a few days last week with Miss Catharine Wilson.

Mr. and Mrs. Delbert Resmer and girls, of Pembroke, visited Mr. and Mrs. W. E. Trickey for a few days recently.

Mr. and Mrs. Don Bixington, Keith Casselman and Chester Angus, all of Ottawa, were week-end guests at the home of Mr. and Mrs. Frank McMillan.

Mr. and Mrs. Stewart Barkley, of Ottawa, spent the week-end at the home of Mr. and Mrs. Ross Wingard.

Mr. Gordon Garlough, son of Mr. and Mrs. Wilbur Garlough, left Tuesday for Guelph where he will be attending O. A. C.

Mrs. Mae Hollister, of Ottawa, was a recent guest at the home of Mrs. Alice Casselman.

Sunday guests at the home of Mr. and Mrs. Ramon Caselman were Mr. and Mrs. Richard Casselman and daughter, of Morrisburg, and Mr. and Mrs. Clayton Brownlee of Ottawa.

Mrs. Florence Hetherington, of Vancouver, B. C., has returned home after spending a few weeks visiting her daughter, Mrs. Glenn McIntosh, and Mr. McIntosh, and other friends at Williamsburg.

Mr. and Mrs. Bill Hetherington and Elaine, of Sault Ste. Marie, visited his sister, Mrs. Glenn McIntosh, and Mr. McIntosh and family, for a few days.

SOCIAL EVENING

A social evening to be held next Thursday evening, September 29, at the I.O.O.F. Hall at 8.30 will take the form of a "get acquainted" party for Dr. and Mrs. G. Rosenquist. The evening is being directed by Williamsburg Hospital Auxiliary and a variety program will be presented, in addition to lunch and dancing. Ladies are asked to bring sandwiches. A cordial invitation is extended to everyone to meet the new Williamsburg doctor and his wife.

Winchester Springs

Mrs. Geo. Hummel, of Williamsburg, spent a few days with Mr. and Mrs. D. Young.

Mrs. I. P. McIntosh, of Winchester, was an overnight guest of Mrs. T. J. Keyes and they were accompanied by Mrs. G. L. Barclay of Williamsburg to Cornwall on Friday.

Mr. and Mrs. D. Young and Mrs. Geo. Hummel spent Monday evening with Mr. Winterfield Froats, who was quite ill at the home of Mr. and Mrs. Stanley Froats of Brinston, but is now in an Ottawa hospital.

Mr. and Mrs. John Saddlemire of Williamsburg, had dinner on Sunday with Mr. and Mrs. Ray Casselman and family.

Mr. and Mrs. Hugh Fisher, of Maxville, and Mr. and Mrs. Ed. Herriman and family, of Elma, had dinner on Sunday with Mr. and Mrs. Jas. Herriman.

Mrs. Geo. Hummel, Mr. and Mrs. D. Young, Jean and Roger, spent the week-end at Ogdensburg and Waddington.

Mr. and Mrs. Harold Durant and Mrs. Geo. Shay, of Chesterville, had supper last Wednesday with Mr. and Mrs. Thos. Cunningham.

Mr. and Mrs. Thos. Cunningham were surprised on their 51st Wedding Anniversary when Mr. Hubert Robinson of Jersey City, N. J., Mr. and Mrs. Graham McPherson, Mr. and Mrs. Don Dillabough and Mr. and Mrs. Edgerton Barkley, of Elma, were present to help them celebrate.

Mrs. Fraser Bolton, of Winchester, had dinner on Friday with Mr. and Mrs. Thos. Cunningham.

The annual Promotion and Rally Day Service was held in the local United Church on Sunday with a large attendance. The promotion ceremony was conducted by Mr. Arthur Adams. Mr. Graham Casselman had charge of the Rally Service with Mrs. Lawrence Holmes giving the address. The Junior Choir sang.

Miss Mary Lou Holmes, of Kingston, spent the week-end at her home here.

Miss Ivalou Bolton, of Oakville, is spending two weeks with her parents, Mr. and Mrs. George Bolton, and with friends in Ottawa.

Mr. and Mrs. Eric Steele and children were visitors on Wednesday of Mr. and Mrs. Allen Davidson in Ottawa.

Mr. and Mrs. O. Thorpe and Mr. and Mrs. Dalton Robinson were guests of friends in Ottawa on Sunday.

Visitors of Mr. and Mrs. Geo. Bolton during the week-end were Mr. and Mrs. D. Bronson and family of Ottawa, Mr. Eddie McLaughlin of Oakville, Mr. and Mrs. John Bolton, Mr. and Mrs. Mac Gray, Mrs. Fraser Bolton of Winchestter, Mrs. Ethel Bolton and Miss E. Swerdfeger of Mountain, Messrs. B. Hartle, Joe Hartle and Fay Beckstead of Avonmore, Mr. Jerry McLeod of Finch, and Mr. George Bolton, of Wawa, Ont.

Elma

Mrs. B. Loughridge, of Cardinal, spent some time with Mr. and Mrs. Wilfrid McMillan and family.

Mr. and Mrs. Egerton Barkley, Mr. and Mrs. Graham McPherson and Mr. and Mrs. Donald Dillabough spent Wednesday evening with Mr. and Mrs. Thos. Cunningham, at Winchester Springs.

Mr. and Mrs. Harold Pemberton, Mr. and Mrs. Bert Casselman and Mr. and Mrs. Hugh McMillan honoured Mrs. Harold McIntosh by a surprise birthday party at her home last Wednesday evening.

Mr. Hubert Robinson, of Jersey City, was a recent guest of Mr. and Mrs. Egerton Barkley and family.

Mr. and Mrs. Melvin Dillabough and Mrs. Donald Dillabough visited Mr. and Mrs. Arnold Shaver, South Mountain, last Tuesday.

Mr. and Mrs. Harry Flynn, of Montreal, spent a few days with Mr. and Mrs. Andrew McMillan.

Service here on Sunday was conducted by Mrs. Harry Allison. Next Sunday the Sunday School will present the Rally Day program at 11 a.m.

Mrs. Melvin Dillabough and Mrs. Ellis Casselman, of Cornwall, spent the week-end with their sister, Mrs. Ralph Swerdfeger, of Peterborough.

Mr. and Mrs. Bert Casselman and family called on Mr. and Mrs. Wallace McCormick, of Kenmore, on Saturday.

Mr. Mahlon Beckstead, of Beckstead, visited Mr. and Mrs. Wilfred Carruthers on Sunday.

Mr. and Mrs. Douglas Robinson and family and Mrs. Bert Casselman and family visited their sisters, Miss Hazel Robinson, Goose Bay, Labrador, and Mrs. Wilfred McIntosh at the latter's home, Williamsburg, on Sunday.

Miss Carole McIntosh spent the week-end with Miss Melanie Fyke, Chesterville.

Honoured At Shower

A miscellaneous shower in honour of Miss Helen McPherson was held in Elma Church Hall. Piano selections were played by the bride-elect's aunt, Mrs. Bernice Barkley. Helen, her mother, Mrs. Graham McPherson, and sister, Lois, were escorted to the front of the hall by Mrs. Wilfrid McMillan, Mrs. Donald Dillabough and Mrs. Glenn Barkley.

An appropriate address was read by Mrs. Egerton Barkley, and the presentation of many beautiful and useful gifts was made. The bride-to-be thanked her friends for the gifts and invited all to visit her in her home at Kingston. The bride's book, designed by Miss Carolyn Barkley, was signed by those present.

Lunch was served by the hostesses.

Miscellaneous showers for Miss McPherson were also given by nurses and other friends in Brockville and Kingston.

W. E. Franke Guest Speaker At W. I. September Meeting

Williamsburg Women's Institute held its September meeting in the I.O.O.F. Hall last Tuesday evening. The president, Mrs. Vincent Steele, presidd, assisted by the secretary, Miss Nina Casselman. A very fine display of "Old Public School Text Books" was in answer to the roll call.

It was decided that the Institute make donations to the District Funds, also to the Adelaide Hoodless Memorial. The members voted to make a project of raising money for the Williamsburg Recreation Centre. The following committee is in charge: Miss Minnie Pharoah, Mrs. J. Storgaard, Mrs. Irwin Empey and Mrs. Ralph Casselman.

It was decided to hold the October meeting on Thursday, October 13th.

Mrs. Clair Algire, convener of Citizenship and Education, had charge of the program and opened with a reading, "Casey at the Bat." Mrs. Algire introduced the guest speaker, W. E. Franke, principal of Morrisburg High School. Mr. Franke gave an inside look into education and everything that was being done for the benefit of the students. Education is a profession and has to be learned, he said. He explained many factors towards Education, pointing out that the atmosphere in the home is very important.

Mrs. Parker Locke thanked the speaker for his very interesting and informative talk. A delicious lunch was served by the hostesses and their committee.

ACCORDIAN - PIANO and GUITAR LESSONS
In Your Own Home, Rural and Town.
Specializing in children's courses.
Free aptitude test for beginners.
— Write —
SONIC MUSIC SCHOOL
Box C9, Winchester Press Office.

you'll prize nothing on your farm more than a...



PIONEER
chain saw
pictured above--the PIONEER 600

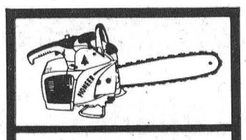

MODEL 400
$159.50
complete with 12 inch attachments

$212.50
complete with 16 inch attachments
Not only is your Pioneer a wood-cutting money-maker, but also a valued friend to ease the normal work load on farm maintenance and outbuilding construction.
PIONEER

AL CAMERON
Phone Metcalfe 32 R 41 VERNON, ONT.
60-8-1



NO OTHER TIRE HAS GROWN SO FAST IN POPULARITY—RECENTLY INTRODUCED—NOW OUR No. 1 in CUSTOMER DEMAND
SUPER-LASTIC
DeLuxe DUPONT NYLON ... with SARCA★
NATURAL RUBBER
*Super Abrasion-Resistant Carbon Alloys

SIZE	Mfr's. Regular List Price	Wholesale Discount Prices*
670/15	29.35	16.95
710/15	33.45	17.95
760/15	36.55	19.95
800/15	39.20	23.95
750/14	29.35	16.95
800/14	33.45	17.95
850/14	36.55	19.95

*With Class "A" trade-in
TUBELESS — only $2 extra
WHITEWALLS — $3 extra
NOTE—Add 50¢ to tire price for installation

EXTRA Traction
EXTRA Soft Ride
EXTRA Safe Miles
EXTRA Blowout Protection

SUPER-LASTIC SARCA* NATURAL RUBBER with deluxe DuPont Nylon is engineered for the man who places safety above the consideration of cost. Yet this amazing longer-wearing tire with Sarca* Natural Rubber and DuPont Nylon actually costs you less than the ordinary cord tires supplied as original equipment.

FREE-- ROAD HAZARD INSURANCE
. . . plus 5-Year GUARANTEE
Super-Lastic Passenger Tires are Road Hazard Insured against blowouts, accidents, glass cuts, stone cuts or other normal hazards which make a tire unfit for further service. Customer pays only for service rendered.

EASY CREDIT TERMS



—only at CANADIAN TIRE
BRAND NEW NYLON
9.95 670/15
with Class "A" trade-in
or 600/16
710/15 11.95 with Class "A" trade-in
750/14 10.95 with Class "A" trade-in Tubeless $2 extra

Store Open Wednesday and Saturday Nights
Associate CTC Store CANADIAN TIRE CORP'N
Save Safely
CANADIAN TIRE ASSOCIATE STORE
W. P. Henophy Ltd.
PHONE KI 3-2845 WILLIAMSBURG

MAKE CTC YOUR HUNTING EQUIPMENT HEADQUARTERS
Boats - Canoes - Compasses - Sleeping Bags - Packsacks - Rifles - Shotguns
Ammunition - Decoys - Rubber Boots - Hunting Knives - etc.

Smith's Photo Studio
Morrisburg
PORTRAITS, GROUPS, WEDDINGS
COMMERCIAL, Etc.
We Specialize in Children's Photographs
39 Kyle Dr. - Ph. KI3-2873



G. E. Elliott
PLUMBING — HEATING
Tel. 295
WINCHESTER



S. G. BLACK
Ph. 107J WINCHESTER
Ask us about our Furnace Oil Finance Plan
SHELL
HEATING OILS

Attention . . .
Hunters and Fishermen
Before you take that hunting or fishing trip, have your outboard motor tuned-up for better service.
WE CARRY — Boats — Motors — Trailers in stock.
See Them At
R. S. HOPE and SON
Phone KI 3-2512 MORRISBURG

CLAIRTONE
OF CANADA
A showing of CLAIRTONE STEREO will be held at our store on September 30 and October 1. Reserve one of these days to see and here the finest Stereo available. Models available from $389.00
The Princess

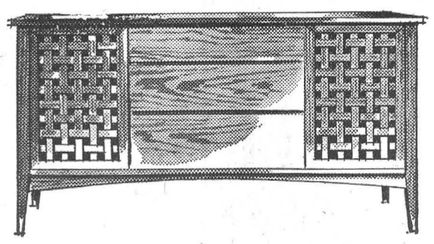

Model S-400 $499.00

Amplification: Total peak instantaneous musical power 30 watts (15W each channel). Balanced duall amplifiers (high-fidelity type with push-pull output).
Record Changer & Arm: Garrard, four speeds, laboratory type "A" automatic changer, with 4 lb. die cast turntable—precision weight counter-balanced pick-up arm with built-in calibrated stylus pressure adjustments, built-in levelling device.
Cartridge: Acos "Stero" Model No. 73-2 with .0007 diamond stylus; frequency response 35-15,500.
Tuners: Separate high sensitivity AM and FM for stereo simulcast; FM with or without AFC; fly-wheel tuning on both tuners.
Controls & Functions: Six knobs and 12 push buttons. Knob functions: AM tuning—balance—Bass (clutch type)—treble (clutch type)—loudness—FM tuning. Push buttons (illuminated) AM—multiplex—external speaker—TV—stereo (mono)—channel reverse—phono—tape—auxiliary—AFC—FM—Power on.
Special Features: Record storage, electronic built-in balance meter. (D'arsonval movement). Edge lighted—logging scale dial, Resotone cell enclosures.
Tubes & Diodes: 20 tube and 11 diode functons; (actual tube number 14, and 11 diodes).
Speakers: Total of six. Two 11" oval, heavy duty, extended, range, aluminum cone woofers by E.M.I. Four tweeters by E.M.I.
Enclosures: Bass reflex—all wood—specially treated for perfect acoustics with Resotone cell lining.
Cabinets: Approx. 56 ins. long—19 ins. deep—29 ins. high. All visible parts veneered . . . matched veneers throughout. Available in oiled and fully hand-rubbed walnut.

MYERS' TV
Phone KI 3-2166 MORRISBURG

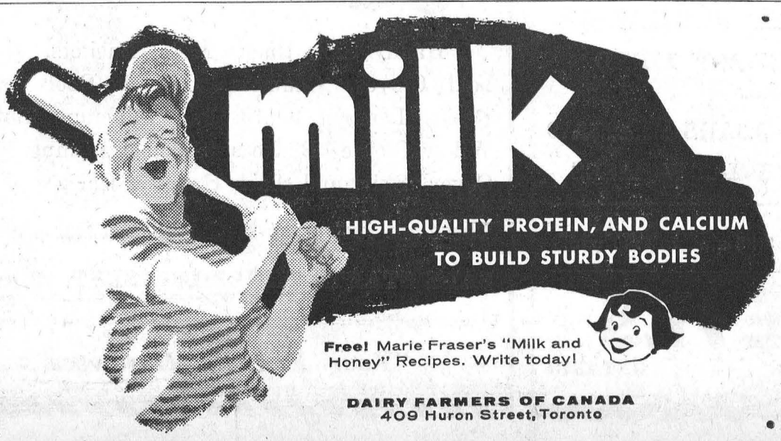

Coming Events

PUBLIC RECEPTION

A Public Reception will be held this Saturday night, September 24, in the Chesterville Legion Hall in honour of the recent marriage of Mr. and Mrs. Allan Scott. Everyone welcome. 19c

RUMMAGE SALE AT VERNON

In aid of the Winchester District Memorial Hospital, and sponsored by the Vernon Women's Institute, a Rummage Sale will be held in the Vernon Presbyterian Church basement on Friday, September 30th, from 9.30 a.m. to 4 p.m. All donations are to be left at the home of Mrs. Fred Lewis. Refreshments will be sold. 19-20p

THANKSGIVING TURKEY BINGO

A Thanksgiving Turkey Bingo will be held at Williamsburg in the I.O.O.F. Hall on Thursday evening, October 6th, starting at 8.15 p.m. Under auspices of Williamsburg Legion, the Bingo will feature 15 regular games and five special games. Admission $1.00. Don't miss this first fall Bingo at Williamsburg. 19-21c

FOOD SALE AT WILLIAMSBURG

A Food Sale, sponsored by the Williamsburg Women's Institute, will be held on Saturday, September 24th, at Werts Store, from 4 to 7 p.m. All kinds of Home Baking will be for sale. The proceeds will be given to the Williamsburg Recreation Centre. All members will please co-operate with food donations. 19c

WESLEYAN METHODIST ANNIVERSARY SERVICES AT INKERMAN

Anniversary Services will be held in the Wesleyan Methodist Church, Inkerman, this Sunday, September 25th, at 11 a.m and 7.30 p.m. The guest speaker will be Rev. Murray McKnight, of Newington. Special Music. You are cordially invited to unite with us for these special services.

REV. J. H. WEAVER, Pastor. 19c

BAKE SALE

A Home Cooking, Candy, Touch and Take Sale, and draw on Cake will be held at the Legion Hall, Winchester, this Saturday, September 24th, starting at 2.00 p.m., under the auspices of the Ladies' Auxiliary to the Canadian Legion.

PRESBYTERIAN CHURCH ANNIVERSARY SERVICES AT SOUTH MOUNTAIN

St. Andrew's Presbyterian Church, South Mountain, will celebrate its 80th Anniversary on Sunday, September 25th, with Mr. Murray Graham, student minister, as the guest speaker, assisted by Rev. D. O. Fry, minister of St. Andrew's. The Bel Canto Choir will furnish special music at the evening service. Services at 11.00 a.m. and 8.00 p.m. Everybody welcome. 19p

Fair Dates

Carp .....Sept. 30-Oct. 1
Metcalfe .....October 6-7-8
Ottawa (Winter Fair)..Oct. 24-29

PLEASE

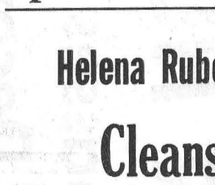

SAVE YOUR
Waste Paper
FOR THE BOY SCOUTS
NEXT COLLECTION DATE THIS SATURDAY

"There was a young man named Lorne
With two legs and two arms he was born,
A running machine he set to clean
Now one arm is mixed with the corn."

—Turn off the power before you clean or repair machinery.

—Have safety shields in place.

—Be careful working with corn.

Dundas Farm Safety Council

BYRON MARTIN, President. E. K. PEARSON, Secretary.

Special Sale

Helena Rubenstein Water Lily

Cleansing Cream

Huge 14 oz. Jar, Regular $4.50

For A Limited Time $1.95

La Rose Pharmacy

Winchester Rexall Drug Store
G. H. LA ROSE, Phm. B.
TELEPHONE 34 WINCHESTER, ONTARIO
Open Evenings—Tuesday, Thursday, Friday and Saturday
FREE DELIVERY

A Large Assortment Of

FALL Coats & Jackets

Insulated, Fur Lined, Several Lengths

—SEE THEM NOW AT—

Morgan's

"The Home of Quality Brands"
WINCHESTER - Phone 326

Hunting Dates

Following is a list of dates for open seasons for game in the Kemptville Forest District:

Ruffled Grouse—Sept. 24 to Nov. 19. 5 per day—possession limit 20.

Hungarian Partridge — Sept. 24 to Nov. 29. 8 per day—possession limit 16.

Pheasant—Oct. 8 to 29. 3 per day—not more than one of which shall be a hen. Shooting restricted to hours between 8.00 a.m. and 5.00 p.m.

Cottontail Rabbit—No season. 6 per day.

Snowshoe Hare—No season. No limit.

Deer—Lanark County — Nov. 7 to 18 inclusive. (This two week season includes most of the main deer range south of the French and Mattawa Systems). Carleton County West of the Rideau System—Nov. 7 to 12 inclusive. Carleton County East of the Rideau System—Nov. 7 to 10 inclusiive—shotguns only. Prescott and Russell, Dundas, Stormont and Glengarry Counties—Nov. 7 to 10 inclusive—Nov. 7 to 10 inclusive. Shotguns only permitted. No dogs allowed in the Counties of Dundas, Stormont and Glengarry. Leeds and Grenville Counties—Nov. 7 to 10 inclusive. Shotguns only, except that part of Leeds lying West of No. 32 and No. 15 Highways from Gananoque to Crosby and south of No. 12 Highway from Crosby to Westport—Nov. 7 to 12 inclusive—rifles permitted.

MIGRATORY BIRDS

Ducks—Sept. 24 to Dec. 15. Daily limit 6, possession limit 12. Not more than 1 woodduck, 1 canvasback or 1 redhead can be taken in one day. Not more than 1 woodduck, 1 canvasback or 1 redhead in one possession limit.

Geese—Sept. 24 to Dec. 15. Daily limit 5, possession limit 10.

Rails, Coots and Gallinules—Sept. 24 to Dec. 15. Daily limit (in the aggregate), 6; possession limit 12.

Snipe—Sept. 24 to Dec. 15. Daily limit 8, possession limit 16.

Woodcock—Sept. 24 to Dec. 15. Daily limit 8, possession limit 16.

Blinds—It is illegal to place or use a blind more than 200 yards from shore or the nearest rushbed which can conceal a boat.

Baiting—It is illegal to bait for waterfowl within 7 days before the open season commences. If bait is found, areas within one-half mile of the baited area will be closed to waterfowl hunting. If such a baited area is cleared of bait to the satisfaction of a Migratory Bird Officer or a Conservation Officer, the area may be reopened to shooting 7 days after inspection.

United Counties Unemployment Statistics

Although more than 300 employees have returned to work after a one week lay-off, registration for employment still remained higher for the week ending September 15 than for the corresponding week one year ago. There were 2318 registrations made up of 1716 male and 601 female against 2586 one week ago and 1787 last year at the same time.

Placements made by the local office for United Counties unemployed included 96 male and female against 71 a week ago and 145 for the same period in 1959.

Active claimants were 1701 against 1846 for the week ending September 18, and 1486 one year ago.

The N.E.S. office states that although the figures may not give an exact total of unemployed in this area, they do provide a reasonable gauge or yardstick.

Small Investment! Big dividends! That's what everybody likes about The Press Want Ads.

PLAN NOW To Join Your Favourite Bowling League

Beginning in October, Open Bowling every Saturday evening. New bowlers wishing to join Call 444 for information.

FLORA'S
Lunch and Bowling Alley
Good Coffee - Tasty Lunches
Jean and Dalton Kenney
Proprietors
PHONE 444 - WINCHESTER

FOOD SPECIALS

Burn's Pure Lard	lb. .23
Campbell's Tomato Soup ..	.11
Tulip or Delmar Margarine	2 lbs. .49
Walker's Saltines (1-lb. pkg.)	.29
White Beans	2 lbs. .23
Javex (32-oz.)	.22
Nescafe Instant Coffee (6-oz. jar)	.95
Aylmer Tomato Juice (48-oz. tin)	.33
Carrots (cello)	.11
MacIntosh Apples (6 quart basket)	.49
Potatoes	10 lbs. .29
Hamburg	3 lbs. $1.
Security Layer Bacon ...	lb. .47
Broilers (2½ - 3 lb. Avg.)	lb. .39
Wieners	lb. .45
Sliced Shoulder Pork (Trimmed)	lb. .45
Riblets	2 lbs. .45

MacPherson & Summers
Cold Storage Ph. 253
East End Market Ph. 80

Jo-Anne Shoppe

Fashion Show and Entertainment

Sponsored by Winchester and District
Hospital Auxiliary
Winchester Community Centre
WEDNESDAY, SEPTEMBER 28, 8.30 P.M.

SPECIAL PRIZES ON ADVANCE SALE TICKETS

1—Muskrat Back Jacket, Hat and Gloves, value $200.00. Courtesy of Jo-Anne Shoppe, Winchester.
2—Kroehler Chair, value $89.00. Courtesy of Vice & Craig Furniture Store, Winchester.
3—Ladies' Wrist Watch, value $35.00. Courtesy of Roy Fawcett Jewellery Store, Winchester.

All Proceeds go to Hospital Auxiliary

Tickets 50c. Good for Admission and Draws.
Tickets on sale now.

NORMAN BLACKLER
HARDWARE - SHOES - DRY GOODS
PHONE 135 WINCHESTER ONTARIO

* * * *

Underwear

MEN'S "JOCKEY"
Shorts or Tops $1.25 ea.
Sizes Small, Medium, Large and Extra Large.
BOYS' "JOCKEY"
Shorts or Tops 79c ea.
Sizes 6 to 16 years.

* * * *

SUNWORTHY PLASTIC COATED
Wallpaper - 35c to $1.10 Roll
Over 200 Patterns In Stock.

* * * *

Super Kem Tone - $2.65 qt.
Kem Glo - - $3.35 qt.

Your Invitation to Join A
FALL CONDUCTED TOUR

NEW YORK at THANKSGIVING	NEW YORK Thanksgiving FAMILY TOUR	MEXICO TOUR
LEAVE OCT. 7	LEAVE OCT. 6	LEAVE NOV. 13
HOME OCT. 11	HOME OCT. 10	HOME NOV. 27
	For Families with Children 5 - 12	

For further Information and Folders Contact
ALLAN'S TRAVEL SERVICE
63 Sparks St., Ottawa. Phone CE 2-3724
"Fifteen Years' Experience Conducting Tours"

Milk Delivery

You do not have to buy groceries in order to have our milk delivered to you.

If you miss our regular milk delivery in the morning just give us a call at 85 and we will be glad to send same at any time during the day.

REYNOLDS' MEAT MARKET
TELEPHONE 85 - - - WINCHESTER

Lannin's "Home Centre"

Seasonal Reminders:

You can save DOLLARS and add much to your comfort during the colder months by following these suggestions:

Install a storm sash on every window in the heated area of your home.

Install a storm or combination door on every door opening exposed to the elements. These doors should include a bottom sweep to prevent cold, snow and rain from coming in and also prevent the bottom of the door from collecting ice and sticking.

Weatherstrip all outside doors at top and sides and install a flexible threshold under the door.

Install a door canopy over exterior door openings to shed snow, rain and ice from doors and stoops.

Caulk with grey caulking compound around door and window frames.

If your attic is now insulated check to ensure that you have adequate ventilation. Inadequate ventilation above the insulation robs efficiency, and added louvres will correct this.

If your attic is not insulated you should consider this a must. More heat is lost through uninsulated attics than all the outside walls.

A kitchen ventilating fan dispels unpleasant cooking odors and helps freshen air throughout the whole building without opening outside doors during cold weather.

Come in today and discuss your WINTER PROBLEMS. WE CAN HELP YOU.

H. S. LANNIN Ltd.
LUMBER - MILLWORK - BUILDERS' SUPPLIES
PHONE 48 - WINCHESTER
You will be pleased when you browse around our new "HOME CENTRE" - Come In Soon!

Keyes' CASH Store
HIGH QUALITY — BEST PRICES

ITALIAN IMPORTED SLACKS—90% Wool, 10% Nylon. While they last, $6.98 Pr.
NEW HEAD SQUARES, Black and White, 49c
Large Assortment NEW TOWEL SETS
LADIES' WINTERWEIGHT UNDERWEAR
GIRLS' BLACK CORDUROY LINED JEANS, $2.69
GIRLS' BEDFORD CORD JEANS.....$2.79
New Assortment BOXED PILLOW CASES

Store Hours: 8:30 a.m. to 5:30 p.m.

J. H. KEYES
WINCHESTER - - - ONTARIO

MacINTOSH'S *Phone* **46**
WINCHESTER

MIXED SANDWICH COOKIES, ...	2 lbs. 59c
TOILET TISSUE	6 Rolls 49c
SEEDLESS RAISINS	2 lbs. 47c
SALAD OLIVES	16 oz. jar 35c
OLD DUTCH BLEACH	Half-Gallon 43c
KRAFT DINNER	2 pkgs. 29c
CREAM CORN	15 oz. tin 10c

BOYD'S

1959 PLYMOUTH "8" 4-Door — Exceptional.
1959 PLYMOUTH "6" 4-Door — Spotless.
1959 PLYMOUTH "8" Automatic, 4-Door — Equipped.
1958 FORD Fairlane "500" 2-Door Hardtop
1957 OLDSMOBILE 2-Door
1955 PLYMOUTH 4-Door
1955 FARGO ½-Ton Express.

Watch For The 1961 Cars Coming Soon

W.J.L. Boyd & Sons Ltd.
CHRYSLER - PLYMOUTH - VALIANT - FIAT and FARGO TRUCKS
PHONE 325 - WINCHESTER

SEPTIC TANKS

Do you have a septic tank or Sewage System that needs cleaning? We are now modernly equipped to handle this type of work.

CENTRAL SEWAGE
Phone 378W - WINCHESTER

FOR THE
***Best* CAR DEALS**
LOOK AT THIS SELECTION

1960 SIMCA Sedan, Radio, Low Mileage -	$1900.00
1959 STUDEBAKER Sedan	$1600.00
1958 DODGE Royal, Fully Equipped	$2500.00
1958 DODGE Regent, Two-Door	$2000.00
1957 DODGE Sedan	$1700.00
1956 FORD Coach	$1450.00
1955 CHEVROLET Coach	$1250.00
1955 PONTIAC Sedan	$1000.00

SERVICE — On All Motor Vehicles — SERVICE

MacDonald Motors Winchester
LIMITED
DODGE - DESOTO DEALER
MAIN ST. West Phone 280 WINCHESTER

Woods' Hardware
ROBERT WOODS, Owner and Manager.
Phone 109 - Winchester

Autumn

88c SALE

Handy Sink Rack, Metal Baskets, Household Gloves, Chamois, Over-the-Door Utility Rack, Ironing Board Pad, Vacuum Bottles, Wilow Clothes Baskets, Silicone Ironing Board Cover, Skirt and Slack Hanging Rack.

These are just some of the Special items at 88c.

SALE STARTS THURSDAY, SEPT. 22, to 29.

"Your Friendly Hardware"