THE LAND OF MILK & HONEY"

CHESTERVILLE Record

COVERS EASTERN ONTARIO'S GREATEST DAIRYING SECTION

Seventy-second Year, No. 12 | Chesterville, Ontario, Thursday, December 12, 1965 | EIGHT PAGES | Single Copies, 10c

CRUMBS from Graham's Loaf

There is a smell of Christmas things in the air. Neighbours are stringing lights and the nights are beginning to show a fancy display of colours to rival spring flowers. Here at the Castle, we have not had time to get into the swing of things. It takes a bit of shoving to get this ancient out into the air and on a step-ladder. Maybe by next week we will have the portcullis looking a bit more Christmassy.

We were atacked by all the gremlins of the trade this week at the home of the family journal. The week started fine and dandy and the delightful customers flocked to their Christmas budgets to order Christmas ads. Then Tuesday morning the large device, one of a pair, called a typesetting machine, gave a grinding grunt and stopped. It seemed as if fifteen years of faithful service were just too much; the thing needed a rest.

We found the trouble in double quick time. A small fibre drive gear had worn to the point of destruction. We located our only spare, slipped it into place and sighed in relief. The machine squatted, leered evilly and tore that gear into bits in one pass.

The trade of weeklies is a close-knit thing. We reached for the semaphore and in no time had another gear down from Winchester. Trouble was, it wouldn't fit. Art Laurin at the Morrisburg Leader had the wrong size, Ken Kirkby at the Iroquois Post had the wrong size and Garnet Crawford at Kemptville had the wrong size. By this time we were almost out of luck for immediate repairs. Cornwall Standard Freholder was sorry and so were the Ottawa dailies. That left a parts supplier in Montreal. He looked over the bins and found one small gear of our size.

We have marvellous service in and out of Chesterville. In an emergency it is better to hire a turtle. We drew a verbal description of the route to get the gear to our hands. Just address it to the bus depot at Morrisburg and we would be panting to grab it at 6.38 p.m. No, we were sorry, we live in a desolate and uncilivilized part of Ontario. Trains do not stop. Mails? Sure they're good but 24 hours out of Montreal is a little bit late. Planes? Good idea, except that the supplier lives 30 miles from Dorval and we live 40 miles from Uplands. Let's try the bus.

We roared out to the river town with high hopes of getting the precious little gear. So, what's new? Naturally, the driver had nothing for the depot there, not even a passenger. Perhaps, says he, the morning bus might have the parcel.

If the "Record" runs a little late this week, or is a bit disheveled, we ask your pardon. In spite of a lot of blood, sweat and late hours the little gear never did arrive in time. The operators, Byron and Blake, have been doing double shift on the remaining machine. The No. 1 sits there, quietly preening its ancient flanks. For the first time in over fifteen years, it is watching its younger companion get out the paper. And all for the sake of a 75c fibre gear.

Stor. milk producers discuss marketing plan

400 attend meeting at Finch



Nancy Moore

Miss Nancy Moore, daughter of Mr and Mrs E. B. Moore, Chesterville, has passed examinations to obtain her Reg. N. Nancy is a graduate of Chesterville High School and St. Joseph's School of Nursing, Hotel Dieu Hospital, Cornwall.

About 400 dairy farmers from Stormont met in the Finch Community Hall last week to witness and take part in a meeting which may mark a dividing line between the old and new methods of marketing milk in Ontario. George McLaughlin, of Beaverton, head of the newly constituted Milk Industry Board, addressed local producers for the first time.

The producers also elected a 15-man committee to advise the Milk Marketing Board of their wishes. The first part of the meeting was devoted to the business of electing the committee. Under the chairmanship of K. E. Best, Stormont agricultural representative, the group decided that it should have a committee made up of the maximum number recommended by the board, which is 15 members.

Mr McLaughlin, in a preliminary address, said the committee will have the function of advising the board and maintaining contact between the board and the producers. "It will not have the responsibility of selling milk. That is a responsibility the Milk Marketing Board is compelled to accept. But it will have the important duty of informing us of the wishes of the local producers, and in the opinion of the Marketing Board, the local committees are necessary."

Under a system of balloting by which ballot sheets were issued on the basis of one for each production unit, three men from each township and three members at large were elected to the new committee.

They are: from Cornwall, Newell Brown, Campbell Murray and Alfred Beaudettte; Roxborough, Sesel Wert, George Crites, James Begg; Finch, Roy Simmons, Donald MacIntyre, Glendon Smith; Osnabruck, Harry Pollock, Harold Shaver and Peter Zeran; at large, Barry Armstrong, Clare Nugent and Harold Brown.

The committee elected from its own number, Harold Brown as president, Alfred Beaudette, vice president, and Campbell Murray, secretary-treasurer.

The committee will be the only one recognized by the Milk Marketing Board in relation to Stormont matters. It will be elected annually by ballot from among the producers themselves. Other organizations having to do with milk producers may continue **their existence if they wish, or** for the time being, but they will not have the privilege of advising the board.

Mr McLaughlin said the intention is to use a price pooling system. There will be two milk pools a group one for milk going to the fluid milk market and a group two pool for milk used in the manufacturing inustries. Once established, members of pools in any given area of the province will get the same price for milk.

Mr McLaughlin stated the marketing board will deal with milk as it comes from the farm and is delivered to the dairy or manufacturing plant. Eventually the producers' cheques will all come from the marketing board and all milk sold in Ontario will be sold to the distributor or manufacturer of dairy products by

(Continued on Page 8)

Winchester Twp. elections oust Baker & Stewart

Elections on Monday found some changing times for a couple of stalwarts of the council and school board in Winchester township. Garfield Baker and Staley Chambers were the low men on the council slate and the margin of one vote decided the count in Ed Forward's favour against Wm. Stewart.

Not too much activity was evident during the week. A few of the candidates covered the roads and headlines with enthusiasm, but in most cases, the voters were left to their own devices. Bert Link did get out a good vote, and he topped the poll, with 402 votes, a good record for a newcomer to the council seat. John Barrett was next with 336, then Willis Robinson with 317; newcomer Staley Chambers counted 188.

Arn Sullivan proved his popularity on the school board with a high vote of 343, exactly 40 higher than Malcolm MacGregor. North side vote was less than half that of last year. Howard Kittle had 266, Gordon Ennis, 248 and Edwin Forward came in a winner with 210 to Wm. Stewart's 209.

Reeve Cecil McNabb and deputy-reeve Clark Smith were in by acclamation.

James Moonie addresses local W. I.

The November meeting of the Chesterville Women's Institute, held in the W. I. room was highlighted by a most interesting and informative address by Mr Jas. Moonie, Assistant manager of Nestle'.

Mr Moonie spoke on the growth and expansion of the local plant, chiefly during the last 8 years. He had several samples of products with him that many of his listeners were amazed to learn were made in Chesterville, although the label says Nestles, Toronto. Chesterville has the only Nestle plant in Canada.

Little Miss Wendy Earle of Winchester, delighted the ladies with her dance numbers. Wendy has just been dancing a little over two years and is a pupil of Miss Judi Coons.

Both Mr Moonie and Wendy were introduced by Mrs Allison Graham and thanked by Mrs H. Loughridge, the convenors of this meeting.

Several items of business were dealt with. The treasurer's report showed a rewarding balance from the recent catering.

Mrs Geo. ohnston and Mrs A. Merkley are convenors of the next meeting. The ladies should remember there will be an exchange of gifts.

Morewood U. C. W. holds December meeting

The December meeting of Morewood United Church Women was held in the church hall with Mrs Cheney presiding.

Mrs K. Hillis conducted the worship service with the Christmas story and hymns.

Mrs A. Coulthart and Mrs R. Marcellus were in charge of the social hour, which consisted of Christmas carols and their origins.

Mrs Mac Hutchinson presided for the election of officers for 1966. Those elected are: President, Mrs K. Hillis; 1st vice president, Mrs Halford Crump; 2nd vice president, Mrs Hume McConnell; recording secretary, Mrs Nora Dyer; Treasurer, Mrs J. R. Craik; pianist, Mrs Mac Thompson; corresponding secretary, Mrs Lorne Irven.

The members enjoyed a social hour and exchange of Christmas gifts. Lunch was served by Mrs A. Swerdfeger and her committee.

Trinity Messengers hold Christmas meeting

On Saturday, December 4th, Trinity United Church Messengers held their Christmas meeting in the dining hall of the church with 25 members present.

Games, contests and the singing of carols were enjoyed by the group prior to the opening of the meeting with the messenger motto and prayer.

Mrs Murray Droppo read the minutes of the last meeting and called the roll. Mrs Blake Feeley read the Christmas story, "The Little Black Lamb."

Highlight of the meeting was the presentation of gifts to Dale Reid, Kris Feeley and Marilyn Droppo for the selling of the most boxes of Christmas cards.

Birthday greetings for the month of December were sung to Marilyn Droppo and Sheila Edwards.

The meeting closed with the serving of refreshments by the leaders and the distribution of World Friends and candy canes.

LOCAL CURLERS WIN PRIZES

A local curling team made up of Fay Shaver, Blake Feeley, Wayne LaPrade and Doug Mitchell were semi-finalists in the Morrisburg's men's bonspiel Saturday. Each came home sporting a new shirt.

Pipe cleaners are a boon for fastening freezer bags. They are easier to undo than rubber bands and they won't detiorate.

NEW TRUSTEES BY ACC FOR MOREWOOD VILLAGE

The newly elected trustees of Morewood Village are as follows: Mr A. E. Swerdfeger, Mr Art Koolwine and Mr Ross Nurse, all by acclamation.

"Busy Bobbins" hold sixth meeting

The sixth meeting of the Chesterville Busy Bobbins was held in the 4-H room on Dec. 4th.

Eleven girls were present to repeat the pledge led by the president.

Barbara Black read the minutes of the last meeting. Mrs Johnston gave each of the girls a note book with a pen and a pin cushion made from a bar of soap .

Sylvia Bowman demonstrated the slip stitch. The girls discussed achievement day and were given a program for that day.

Debbie Taylor will be commentator and Sylvia Bowman and Debbie Taylor will make a poster.

Trying pouring a little vinegar in the glue bottle if the contents seem to thick or too hard.

Newington teen-agers to compete in Bible quiz

Four Newington teen-agers, all members of the Newington Wesleyan Methodist Church, will compete in an international Bible Quiz Contest in Louisville, Kentucky, at the end of this month.

The young people are Gladys Dunbar, Doris Dunbar, Margaret Vallis and Connie Zeran.

Participation in the international contest for the local group comes as a climax to a series of regional contests. Last week-end the Newington group narrowly edged out their nearest rivals, a group from the Brockville Wesleyan Methodist Church.

As winners of the Canada Conference finals, the local quartette was presented with the Bryson Carswell Trophy and given the right to compete as representatives of the Dominion of Canada in the international Bible quiz contest in Kentucky, Dec. 28 to 31.

Miss Vallis is the team captain. Sterling Murphy, principal of the Newington Public School, is the team's coach. Rev. M. J. McKnight local pastor, is planning to accompany the group on its 900-mile trip to Kentucky.

The young people have studied intensively Paul's Letter to the Romans, in preparation for the Bible quiz contests.

The Dead Sea is the lowest spot on the earth.

Dun. Soil and Crop Assoc. hold annual meeting

The Dundas Soil and Crop Improvement Association held their Annual Meeting in the Winchester Town Hall on Wednesday, December 1st, with a large crowd in attendance.

The meeting began at 10.45 with a review of the demonstration projects carried out in 1965. These projects included oat-barley yield comparisons, corn variety comparisons, maximum yield of corn, nut grass control and managed pasture demonstrations. Mr Ross Dulmage, Soils and Crops Specialist, commented on additional projects and showed slides of the results.

During the afternoon program, brief reports were given by Auldon Ennis, County Weed Inspector, Mr Grover Smith, district Weed Inspector, Mr George Suffel, Chairman of the Eastern Ontario Soil and Crop Association, Alfred Beaudette, District Director and Mr John Lloyd, Ontario Department of Lands and Forests.

Ross Dulmage spoke on the subject of Forage Management outlining the importance of selecting the proper mixture, proper seeding, adequate weed control and fertilization. He also stressed the importance of management of the established hay or pasture fields.

Mr Doug Logsdail, Technical Director with the Ontario Plant Food Council, spoke on fertilizers, pointing out the advantages of proper fertilization, especially of high energy producing crops, such as corn and barley.

A wrist watch, awarded by the Plant Food Council of Ontario, was presented Martin Schneckenberger, RR 1, Morrisburg, who had achieved the top yield in the 1965 100 Bushel Corn Club. Mr Schneckenberger's yield was 142 bushels per acre. Runners-up were Louis Moriarty, Landon McInnis, John Wells and George Suffel.

The nex executive elected for the coming year are past president Douglas Irvine, President Malcolm Graham, 1st vice-president Harold Lannin, 2nd vice-president Martin Schneckenberger, 3rd vice-president Lorne Henderson, secrtary-treasurer, W. D. Keys.

Chaiman fo the meeting was Douglas Irvine, 1965 president.

Monday's voting produces few changes in district area

There were few suprises in municipal elections in this area Monday, with incumbents being returned to office in most instances.

There is one change on council for Winchester Township. Not only was newcomer Bert Link elected to council, he led the polls in popular support. He received 402 votes; his nearest rival was incumbent John Barrett with 336. Willis Robinson, another incumbent member, polled 317. Defeated were incumbent councillor Garfield Baker, with 302 votes, and Staley Chambers with 188.

For the school board, Arnold Sullivan led the poll, with 343 votes. Malcolm MacGregor was next with 303, Howard Kittle received 266, Gordon Ennis 248, Edwin Forward, the only new man on the board, 210. William Stewart, the defeated incumbent, received 209 votes, being defeated by one vote.

Reeve Cecil MacNabb and deputy reeve Clarke Smith were acclaimed to office following nominations.

In Williamsburg Township a small turnout of electors put the former council back in office, without exception. Edward Hanson led the poll with 372, Hugh McMillan followed with 321 and Graham Hess was next with 303. Challenger Ritchie Warren polled 228. Reeve Donald Kyle was re-elected by acclamation, as was deputy reeve Johnny Whittaker.

In Osnabruck Township's race for the three seats available at the council table it was one, two, three for incumbent members. John Cameron scored highest with the voters, polling 508, while Mrs Walter Wyatt was close behind with 506. John A. MacLeod received 441 votes, with challenger Harold Warner polling 287.

Reeve James Zeran and deputy reeve Edwin Waldroff were acclaimed to office last week.

The Roxborough slate, headed by Reeve Charles E. Blair, was returned earlier by acclamation.

Wmsbg. township council holds regular meeting

The municipal council of the Township of Williamsburg met in regular session on December 4 in the IOOF hall at Williamsburg with all members present.

Upon a motion of Whitteker and Hess the clerk was to make application to the directorate of ARDA for subsidy on the Marsel-is Drain.

Upon a motion of Whitteker and McMillan By-law No. 1722 for the levying of the rates and assesments for the year 1965 was passed.

The application of John Carr John Styles for the sale of land for residential purposes in lot 17, concession 2, was approved.

Upon a motion of Hess and McMillan the Reeve was to contact Mr Walker of the Department of Highways regarding drainage problems along the 401 and 31 highways.

The aplication of John Carr for the sale of land in lot 10, Islnd no. 1 for vacation uses was approved subject to certain conditions set down in the Townships Zoning By-law as to building.

The application of Fred Pinkus to sell certain land in lot 33, concession 5 of the Township for residential purposes was approved.

The following accounts were then paid: roads and bridges $24,-146.09; relief, $777.33; salaries, $2,-252.00; fire protection, $295.85; fox bounty, $12.00; drains, $2,857.-11; drainage debentures, $419.83; recreation, $15.00; supplies, etc., $163.44.

WALK THE DOG IN STYLE

Walk your pup in style, no matter how frisky. A new type leash with wind-up spring and reel can provide steady curbing pressure if necessary and prevent undignified entanglements.

The housing is a strong, molded engineering plastic. The 12-foot lead is made with 290-lb. test nylon cord. The extra length gives pets greater freedom, but under instant recall and control at the touch of a lever which activates the internal spring.

The world's oldest moving timepieces are the water clocks of ancient Egypt.

St. Andrew's Ladies' Aid hold successful cup and saucer tea

St. Andrew's Presbyterian Ladies Aid, Chesterville, held a successful "Cup and Saucer" tea in the Legion Hall on Wednesday afternoon. Mrs Harold Greer and Mrs Alex Barrie welcomed the ladies at the door.

The president, Mrs Harold Greer officially opened the tea at 2.30 p.m.

The hall was tastefully decorated in the Yuletide tradition. The tea table was centred with a Christmas centerpiece with candles on either side. The small tables were centered with miniature centerpieces. These decorations were displayed by Mrs G. Durant.

Pouring tea were Mrs A. D. Sutherland, Mrs Stanley Fyke, Mrs Geo. Crawford and Miss Susie MacMillan.

Serving were Mrs Archie Black, Mrs William Langabeer, Mrs Alfred Carkner and Mrs Roy Meldrum.

Mrs Lorne Marcellus was supervisor.

In charge of the kitchen were Mrs Stuart Allan, Mrs Lyle Heagle and Mrs Milton Shay.

The treasurer was Mrs Wallace Carruthers.

Bake table: Mrs H. Loughridge and Mrs John Morrow.

Guests were present from Ingleside, Morewood, Chesterville, and the surrounding district.

A unique feature of the tea was that each lady was presented with her cup and saucer to take home.

To prevent stocking snags created by worn or cracked shoe linings, smooth a plastic band aid over the worn lining.

Last meeting for year for Chesterville council

Members of Chesterville council met Monday night for the last regular meeting of the year. All members, the reeve and clerk were present.

Considerable discussion centred around plans for South Street drainage. It was noted by the clerk that word from the Department of Highways left the ditch repair up to local council. Council members were less than complimentary of the original engineering by the department that slanted the ditch the wrong way. A new study will have to be made of the drainage of the area.

A heated discussion arose over the business of planning and development of the village proper. It was felt that in the new year an engineering study would have to be made. Costs would be investigated.

Boxing Day was declared as a holiday to be observed in the village, Monday, Dec. 27 this year. Everything except the bank will be open the Monday after New Year's

Correspondence was read from the Ontario Water Resources Commission and the Nestle Company. River pollution was noted and remedies sought. The Nestle Company has purchsaed 58 acres of land at the east side of the municipality in the township. Here a sewer lagoon system and possibly a spray system will be built to take care of plant sewage. The village has made application to the OWRC for a survey with a view to using the new rental program of the Ontario government if they would build a town sewer system.

Maintenance man Harold Sharkey was ordered to get a new five-foot culvert installed on Joseph Street at the Pitcher Drain crossing. The installation was outside the general contract.

All accounts were ordered paid.

The CHESTERVILLE Record

P.O. Box 368 — Chesterville — Phone HI 8-2144
H. K. GRAHAM, Editor and Publisher

Member of Canadian Weekly Newspapers Association

Member of Ontario Weekly Newspapers Association

Member of Eastern Ontario Weekly Newspapers Association

1965 PRIZE WINNER CANADIAN WEEKLY OWNA NEWSPAPERS ASSOCIATION BETTER NEWSPAPERS COMPETITIONS

Subscription rates: $4.00 per year, anywhere in Canada, payable in advance, United States and Foreign, $5.00 per year.

Authorized as Second Class Mail by the Post Office Department, Ottawa, and for Payment of Postage in Cash.

Published every Thursday

OPINIONS . . .
OURS AND OTHERS

Warning of employment gains

Figures on employment in Canada continue to improve, although usually there is some seasonal decline between mid-September and mid-October states the London Free Press. Employment for the first time crossed the seven million mark in mid-October.

The percentage of unemployed was 2.4, compared with 3.7 a year ago and 3.9 in 1963. After adjustments for seasonal fluctuations the current rate is 3.2, compared with 4.9 a year ago. Employment has improved significantly all across Canada, with the Atlantic region, which has previosly lagged, showing the highest proportionate gain.

Ordinarily these figures would be grounds for the greatest satisfaction. Having people working is much better than having them idle. But we are rapidly approaching a situation where the pressure of inflation becomes of dominant importance.

It will require careful handling and close cooperation between various levels of government and business to maintain present employment levels without moving into a precarious position which might signal another bust.

Pollsters always with us

Political polsters, both professional and amateur, took a severe beating in the federal election says the Standard Freholder. Practically all of them forecast a Liberal victory with a sufficient over-all majority to prevent recurence of the numerous, close votes that marked proceedings in Canada's last Parliament.

About the only consolation voting result prognocsticators have is the fact the Liberals did get most seats. When the service vote results were counted, the Liberals gained two more seats, but that still left them two short of the over-all majority for efective control of the House of Commons.

Public opinion polls, hawever, generally have proved quite accurate and their dismal failure in the November 8 election will fade into oblivion—at least until the next vote, either federal or provincial, vomes around. Pollsters are a hardy breed, however and their mis-calculations will not dissuade them from continuing to forecast election outcomes.

They have received a goodly share of ridicule as a sequel to the recent voting test. But they can be counted upon to rebound from this setback and produce the forecasts that, at least prove interesting, if not exactly accurate.

Let's keep the report cards

We came across an editorial in the Hamilton Spectator which caused us to raise our eyebrows in wonderment. The article quotes the deputy minister of university affairs for the Ontario Education Department as saying report cards are obsolete. According to this official, grades hinder students and he would eliminate them entirely.

The Hamilton newspaper asks, rightly, we think, "what next" news is coming in the field of education, particularly elementary and secondary? It points out that spanking for badly-behaved pupils passed into the discard long ago, along with the traditional apple for the teacher. Now it isproposed to abondon the report card, which has always been a source of either joy and excitement in households or anger and gloom if the report shows thec hild is making poor progress.

This newspaper believes, like the Spectator, that the report cards should be retained. There are other ways, of course, by which teachers can advise parents how Johnnie or Mary are doing in their school work. Adivce also could be provided about ways to bring about desired improvement where this is essential. This is done when parents talk with teachers during Home and School Association of PTA meetings. But not all parents are able to attend PTA meetings and it is their rifght to be informed about their children's progress.

Let us keep the report card which has been part of the school system for so many years. In many cases, these cards are a source of pride not only to the pupil but also to Dad and Mom. On the other hand, some — but these usually are in the minority — are cause for disappointment and sadness on al sides. However, they have proven an effective method of keeping parents fully informed about the educational progress, one way or the other. We hope the deputy minister will have a second thought about doing away with report cards and keep them in force.

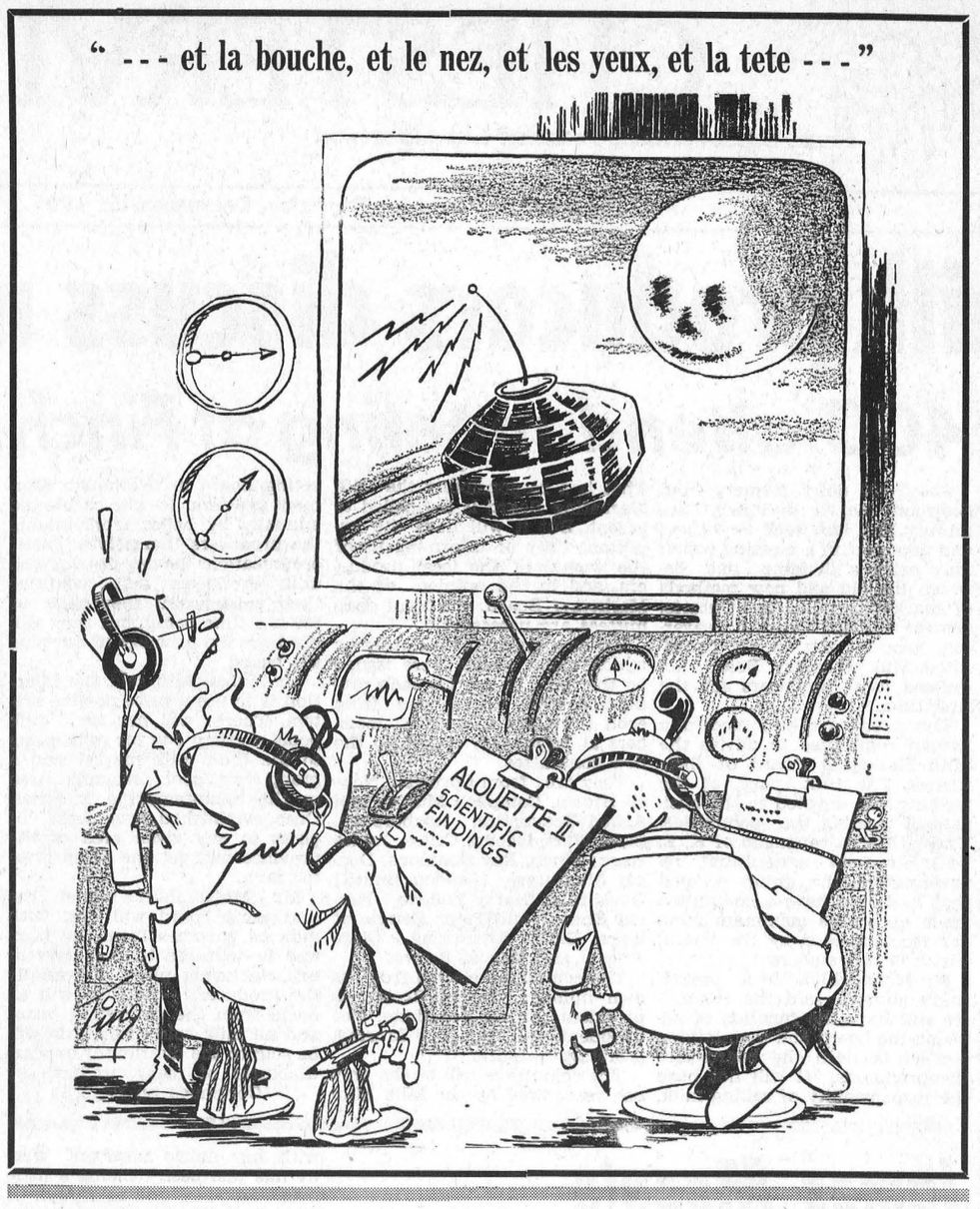

Ancient History

FROM OUR RECORD FILES

40 years ago

December 10, 1925

Miss Helen Beehler and Miss Annie A. Connor were guests of Ottawa friends recently.

* * * *

Mr Raymond Knight has returned home after spending some time with his sister, Mrs Wm. McCadden, Wales.

* * * *

Mr George Servage, who has spent the summer at his ranch at Deloraine, Man., arrived home this week to spend the winter.

* * * *

Mr and Mrs Milton Carr and children spent Saturday with Mrs Carr's parents, Mr and Mrs Alf. Wells, Aultsville.

* * * *

Mrs Charlie Marselis and Miss Dorothy Marselis spent Tuesday with Mr and Mrs S. A. Kyle.

* * * *

Mr and Mrs Geo. Hill, Mr J. B. Barkley, Mr Wm. Lane, Miss Evelyn Lane and Miss Audrey Froats spent Friday evening at the home of Mr Oscar Beckstead.

* * * *

30 years ago

December 5, 1935

A meeting was held Monday evening to discuss the opening of the new hall. Members of council met with W.I. members and other interested citizens. It was decided that a dance would be held during the holiday week with the official opening to follow a week later.

* * * *

Mrs Amelia McMillan Lambkin, Miss Marion Casselman and Miss Ella McCloskey were among those who provided the entertainment at the St. Andrew's Day celebrations held Saturday evening at Finch.

* * * *

Miss Vivian LaSalle and Miss Shirley King took part in the musical program presented in South Mountain last evening.

* * * *

The old Town Hall will be remodelled to serve as a fire hall. It will also serve as a storage depot for heavy hydro equipment and quarters will be provided for the Citizens' Band to hold practices.

* * * *

A number of young people from Elma attended a social evening at the home of Mr and Mrs Bernice Barkley, Avonmore.

* * * *

Mr John T. Foley is spending some time with his brother, Leonard, at Kirkland Lake.

* * * *

20 years ago

December 14, 1945

Pte. G. G. Fetterly, son of Mr and Mrs Jas. Fetterly of Grantley, arrived home yesterday from overseas, having made the crossing on the fast-moving Mauretania.

* * * *

Wallace Rogers, Chesterville, was taken to a Smiths Falls hospital, Friday, after developing a serious heart condition.

* * * *

Santa Claus, having been invited by Chesterville Rotary Club, will be back on the Post Office Square Christmas Eve in time to greet all his little friends.

* * * *

Mr and Mrs Arthur Hewitt and Billy of Bancroft were visitors last week of Mr Hewitt's parents, Mr and Mrs P. G. Hewitt.

* * * *

Mr Tom Hunter, Nancy and Charles were Sunday guests of Mr and Mrs Hughie Cameron.

* * * *

Mr and Mrs Ross McKenzie, Hazel and Ila, Mrs Archie McKenzie and Mr A. Fyke motored to Quebec on Tuesday and visited relatives at Brownsburg, Lucerne and Papineauville. They returned Thursday.

* * * *

10 years ago

December 5, 1955

Mr and Mrs S. E. Ouderkirk, Finch, celebrated their golden wedding anniversary last Tuesday at their home.

* * * *

The staff of the Bank of Nova Scotia gathered at the home of Mr and Mrs W. A. McLaggan Friday evening to say good-bye to one of their members, Mr Jack McGee, who has been transferred to an Ottawa branch.

* * * *

Christmas customs in Holland were outlined by Mrs Herman Witteveen at the Christmas meeting of the Evening Auxiliary of the W.M.S. of Trinity United Church.

* * * *

The Misses Barbara and Shirley Allen spent Saturday evening with Miss Betty Elliott.

* * * *

Mr and Mrs Murray Neville and family spent Sunday with Mr and Mrs Ross Scott and family, Sandtown.

* * * *

Mr and Mrs Leo Brodeur and Cindy Lou spent the weekend in Ottawa with Mr and Mrs D. St. Pierre.

The Montreal 1967 World's Fair will have a $2,500,000 theatre —seating 2,000 people—for light and popular entertainment.



ANN LANDERS

Dear Ann Landers: Five years ago my husband's brother and his wife were killed in an automobile accident. They left infant twin girls and we adopted them.

Our own little boy is now three years old. My husband is so partial to the girls that it breaks my heart. Our son gets no affection —only criticism. It hurts me when my husband takes the girls for walks to the park and leaves the boy home because he was "naughty."

I'm afraid if something isn't done to straighten out this situation soon the child will grow to hate his father. It seems very unnatural that a man should favour his nieces over his own son. What can be done to improve the situation?—**Family Asunder.**

Dear Asunder: Your husband's preferential treatment to the little girls is probably rooted in guilt feelings about his dead brother. And your resentment against him for ignoring his son is creating trouble of another type.

You both need to discuss your feelings about the children and each other with a specialist—and soon.

Dear Ann Landers: I have a next door neighbour who thinks it's perfectly all right to go on occasional weekend trips with a man to whom she is not married. She has a nice husband who must be deaf, dumb and blind. Nobody can understand it.

Last week I ordered my children to stay out of this scarlet woman's home and to have nothing to do with her children. I don't want to be unkind, but I feel it is my responsibility to protect my own flesh and blood against the evil influence of this immoral woman.

There is so much sin in the world today that each of us must take a stand against it or we will all perish. Do you think I am right to order my children to stay away from the neighbours? My husband does not.—**Omega.**

Dear Omega: I'm with your husband. The children are not responsible for the behaviour of their mother. It sounds as though these unfortunate children are going to have enough problems without being shunned by neighbours' children.

Dear Ann Landers: My wife thinks your adive is sound. She will accept whatever you say.

I go to dinner meetings about six or eight times a year. Usually I am home by 11 p.m. Last night I met some friends I had not seen in a long time (this was after the business dinner). One drink led to another and I didn't get home until almost 3 a.m.

When I opened the door my wife carried on like a raving maniac. She was sure I was dead in a ditch somewhere. "Why didn't you telephone?" she screamed. "Because I am not a teenager and I should not have to report to mama," I told her.

My wife claims she has a right to know where I am at all times. Does she? Hurry your answer. The icicles are beginning to form on the ceiling.—**West C.**

Dear West: You're darned tootin' she does. And why shouldn't she since you are never any place you shouldn't be?

What some men can't get through their skulls is this: Women worry when the hour gets late and their loved ones are not at home. This is natural. One phone call can saves hours of needless anxiety. So for heaven's sake, Buster, spend the dime.

* * * *

No teenager is as confident as he appears. Get clued in. Send for Ann Landers' booklet "Dating Do's and Don'ts," enclosing with your request 35 cents in coin and a long, self-addressed envelope.

Ann Landers will be glad to help you with your problems. Send them to her in care of this newspaper enclosing a stamped, self-addressed envelope.

MULCH STRAWBERRY PLANTS FOR WINTER PROTECTION

Horticulturists with the Ontario Department of Agriculture recommend fall mulching for strawberry plantings, especially in Southern Ontario where snow protection is unreliable.

Mulching prevents low temperature injury to crowns and roots and drying out of plants due to cold winds. Also, temperature fluctuations due to freezing and thawing are reduced, thus preventing heaving of plants and root breakage.

The mulch material should be free of weed seeds, coarse enough that it does not pack down and cause smothering, yet heavy enough that it does not blow away. Materials such as wheat and rye straw, marsh hay, and wood shavings are suitable. The material should not be frozen, and should be dry in order to spread easily.

Cover the plants before they are exposed to temperatures below 20 degrees F, but not before they have been well hardened by several sharp, frosty nights. Mulching is best carried out sometime between mid November and early December. Make sure that the mulch is two to three inches thick when settled.

This protective cover should not be removed in spring until after the danger of severe frost has passed. In some locations a delay in removal may be an advantage in avoiding late spring frost damage.

PETRIFIED REPTILE

A petrified flying reptile estimated to have lived 190,000,000 years ago has been found near Leninabad in Tajikistan, the Soviet new agency Tass reported.

The reptile is of special interest because it used membranes on its back as wings, Tass said, adding that other flying reptiles used their forelegs as wings.

The BIBLE TODAY . . .



Under the banner headline, "The Biggest Thing is Literacy; the Greatest Need is Money," the Canadian Mennonite quotes Andrew R. Shelly, mission board executive.

"One hundred million more people are learning to read every year," Mr. Shelly says. He places literature near the top of his strategy of twentieth century missions.

The high cost of producing litterature was cited by Mr. Shelly, as he made a plea in Winnipeg recently for increased resources to meet the exploding demands for Christian literature overseas.

In the same vein the Archbishop of York, President of the United Bible Societies, has said that the thing "which makes the Church task difficult is illiteracy. If new churches are to be strong, if new converts are to be healthy, they must be able to read their Bible."

In the forefront of providing good reading material to new readers must be the Bible, the Word of God.

Suggested Daily Bible Readings

Sunday, Dec. 19: John 17.
Monday, Dec. 20: Romans 8.
Tuesday, Dec. 21: 1 Corinthians 13.
Wednesday, Dec. 22: Luke 1: 5-25.
Thursday, Dec. 23: Luke 1: 26-38.
Friday, Dec. 24: Luke 1: 39-80.
Saturday, Dec. 25: Luke 2: 1-20.

Here's an ideal gift for Christmas

BANK OF MONTREAL
HIGH-YIELD, SIX-YEAR
SAVINGS
CERTIFICATES

BUY A $10 CERTIFICATE FOR $7.50

Your Investment Grows by One-Third in Six Years!

On maturity, purchasers of these Certificates will receive $10.00 for every $7.50 invested. This represents an interest rate of 4.85% per annum compounded semi-annually, or a simple interest rate of 5.55% per annum on the original investment. Certificates may be cashed at any time with graduated interest added after six months.

Available in amounts from $10 to $50,000 at any branch of Canada's First Bank

"MY BANK" TO 3 MILLION CANADIANS B of M



At least one Ottawa football fan will remain cool-headed because of this year's performance by the Ottawa Rough Riders. CFRA's morning news voice, Cliff Fletcher vowed he would get a brush cut if his team did not make the Grey Cup Finals. In the above, before and after photo, CFRA's Jim Marino is seen with Cliff as he reports the transformation.

Mrs Thomas Sutherland celebrates 92nd birthday

One of Avonmore's best known and most highly respected citizens, Mrs Thomas Sutherland, is this week celebrating her 92nd birthday. The day cannot go unnoticed by her many friends throughout the district who will be showering her with good wishes and congratulatory messages.

For Mrs Sutherland, Thursday, Dec. 2nd, will perhaps be no different from any other day - except for a larger volume of mail. She will spend the day about her household chores at her home two miles west of Avonmore, devoting a part of the day to her paintings.

Mrs Sutherland for the past 12 or 13 years, has returned to a hobby which was hers as a young girl and that hobby is painting. During the years dozens of beautiful paintings have been completed. Her fame was gone far afield and her work is eagerly sought. Her only difficulty now, she explains is that she is to busy with other things that her painting has to be set aside.

In the scope of her work Mrs Sutherland has shown great versatility. While she does not appreciate art in the abstract, the themes of her paintings are centred in landscapes, and plant and animal life. She particularly likes original themes, although occasionally she puts on canvass lovely scenes which some friend has taken as a picture on film. In the warm weather she enjoys outdoor sketching.

As a young girl Mrs Sutherland, then Miss Mary McRae enjoyed art at school. Later she attended Ottawa Ladies College where she received some instruction on the fundamentals on art. However, at that time she did not pursue it as a hobby, discovering it as such as she neared her 80th birthday.

Mrs Sutherland is a member of St. Andrew's Presbyterian Church and a life member of the Women's Missionary Society.

Mrs Sutherland lives with her son-in-law and daughter, Mr and Mrs Leonard McIntosh. Another daughter, Miss Rae Sutherland lives in San Francisco.

WHEY DISPOSAL PROBLEM GROWS SERIOUS

Canada's cheese and casein producers today are faced with a problem that is growing in importance—how to get rid of their whey.

The earlier and "easy" approach to disposal of the by-product of cheese and casein manufacturing was simply to dump it into a nearby stream. This is frowned upon today, however, as water resources authorities press forward in their drive to halt disposal of raw sewage and industrial wastes in Canada's streams and rivers.

Dumping whey into a stream encourages the growth of bacteria which use up the oxygen in the water needed for the survival of fish.

Because of the high percentage of milk sugar in whey, it is difficult to construct waste treatment systems that can cope with the volumes of whey coming from the larger factories that have been built in recent years, say officers of CDA's Dairy Products Division.

Although some plants get rid of the by-product by spraying it on fields, drying appears to be the most satisfactory and convenient method so far of handling liquid whey, since 100 pounds of it can be reduced to five pounds by drying.

There is also a market for dried whey, although at the moment it is largely limited to use for livestock and poultry feeding. Many studies are being carried out to find new uses for it, especially in foods for human consumption and the amount being used is increasing steadily.

Since uses for dried whey partially parallel those for dry skimmilk, a developing market for whey could have significant impact on that of skim milk powder the officers believe.

Last year 660 million pounds of liquid whey were dried to provide 33 million pounds of powder that went into livestock and poultry feed or were used for other purposes. But this was far less than the estimated 1.6 billion pounds of whey produced the same year and with a potential yield of 80 million pounds of the dried product.

Dairy Products Division officers see the disposal problem accelerating the trend to fewer but bigger cheese and casein factories where the installation and operation of drying equipment would be economically feasible.

Despite the low prices of dried whey, ow about 5.5 cents a pound, the prospect of a broader range of uses makes dryinp a practical solution to the problem of disposiny of a by-product that so often in the past has been regarded as "waste" material.

SHEEP THINKS IT IS A LEADER

On a farm in Kaiwaka, in northern New Zealand, is a sheep which sees itself as a born leader.

Named Ritchie, it was reared as a pet lamb, but since being put out in the fields has spurned the company of other sheep. Instead it mixes with the herd of dairy cows. Morning and evening it solemnly leads them to the milking shed, and then back again to the fields.

Soil & Crop conference to be held at Kemptville

The 1966 Soil and Crop Improvement Conference will be held on Tuesday and Wednesday, January 4 and 5, at Kemptville Agricultural School, Kemptville. This 18th annual meeting of the Eastern Associations will attract over 500 delegates and farmers from the 11 Eastern Counties of Ontario.

The overall theme of the conference this year is "The Challenge to the Farmer." The first day will feature talks on "Soils and Crops" topics in the morning, including a panel discussion on "Choosing the Recommendation." Several well known area people will be taking part. A feature of the afternoon program will be Dr Stan Young's address on "Economical Hay and Grass Silage Production." The conference highlight will be the Award Banquet and evening session with A. V. Pigott, Canadian Scholarship Trust Foundation," as guest speaker.

The program for Wednesday, January 5, will feature talks under the theme "Marketing." The morning session will include a presentation, "Marketing As I See It," by Arden Baker, an area farmer. The afternoon session will include talks on "Market Development" by D. E. Williams, Ontario Food Council, Toronto, and on "Market Opportunities in Eastern Ontario" by John A. Stewart, Ailsa Craig.

Meals will be provided at the Kemptville Agricultural School for a nominal fee and overnight accommodation can be arranged for those making reservations through their local agricultural representatives.

Officers elected for N.D.D.H.S. staff

At a recent staff meeting at N.D.D.H.S. the following officers were elected:

Staff representative, Mr H. Willard; assistant staff representative Miss E. Wallace; salary committee, Mr A. Anderson, Mr K. Morrow, Mr D. Mitchell; Advisors, Mr R. Wilson, Mr A. Graham.

Public relations officer, Mrs L. Smith; professional development, Mr E. Bowman, Mrs L. Allison; staff social committee, Mr G. Maharaj, Miss S. Ormrod, Mr N. McLeod.

PLUS INTEREST

The story comes from Ann Arbor, Mich., that Washtenaw County's sheriff received this anonymouse letter recently:

"Sometime in the 1920's or 1930's I was confined to Washtenaw County Jail. When I asked to use the phone I was told by a deputy I would have to pay the standard fee of 10 cents. I didn't have a dime so the deputy said 'Go ahead and use the phone. You owe Washtenaw County ten cents'."

Enclosed in the letter were two quarters.

EASY GIFT SUGGESTIONS

PERSONALIZED STATIONERY, from:

$2.60 - $3.50

Gummed NAME LABELS, 300 for:

$1.75

SERVIETTES, with Your Name, from:

$3.00

PLAYING CARDS, Single and Double:

$2.25 $5.00

THE CHESTERVILLE Record

Phone 448-2144 King Street



A Year's Subscription of the 'RECORD'

"THE NEWS OF HOME AWAY FROM HOME"

Only $4.00 in Canada; $5.00 in the U.S.A.

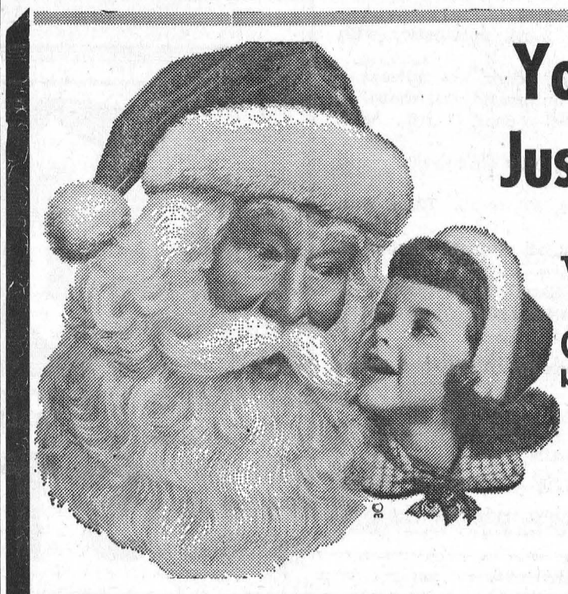

You Can get Just Anything at Your Community Shopping Centre

(A. T. David and Sons)

. . . MY MOMMIE ALWAYS SAYS!

GIFT SUGGESTIONS TO HELP YOU WITH YOUR CHRISTMAS SHOPPING



For that Favourite Man

HATS—Latest Styles
Price ..... $3.95 & $6.95

TOPCOATS—
Price .... $19.95 to $29.50

DRESS TROUSERS—
All Wool Worsted and Flannels. Made to sell for $16.95.
Special $14.95

White and Striped
TERYLENE SHIRTS—
Individually boxed: $5.95

Tooke-Van Heusen
White DRESS SHIRTS—
Price: $4.25-$5.00, $6.00

SPORT SHIRTS—
Individually boxed.
Special $2.98

FINE SOCKS—
Boxed: 69c-$1.00, $1.50

TIES—
Slims and regulars.
Boxed ..... $1.00 & $1.50

TIE & SOCK SETS—
Price ..... $1.98 & $2.50

DRESSING GOWNS—
Price $6.95

BEDROMM SLIPPERS—
Opera, Romeo, zipper front and shearling lined.

Pullover and Cardigan
SWEATERS—
At prices to suit everyone's pocketbook.

Morocco
LEATHER WALLETS—
Price ..... $3.95 & $4.95

DRESS GLOVES—
Price ..... $1.39 to $3.95

CUFF LINK & TIE BAR SETS
Price ..... $1.00 to $7.95

For that Lady in Your Life

Bulky Knit
CARDIGANS—
Price ..... $6.95 to $9.95

Italian Mohair
CARDIGANS—
Price .... $9.95 to $12.95

Genuine KID GLOVES—
Lined $4.95
Fur Lined $6.95

First Quality Seamless
MESH NYLONS—
Large assortment of colours.
Pair 69c

Kayser "One Size"
STRETCH HOSE—
Pair $2.50

Kayser "SUPP-HOSE"—
Price ..... $4.95 & $5.95

"Lady Barbara"
SILK NIGHTIES—
Price $2.98

"Lady Barbara"
CAPRI PYJAMAS—
Price $2.98

"Lady Barbara"
BABY DOLL PYJAMAS—
Price $2.98

"Lady Barbara"
SLIPS—
Price ..... $1.98 to $3.95

"Kayser" SLIPS—
Price ..... $4.95 to $6.95

VINYL GLOVES—
Lined, pr. $1.00

HANDBAGS—
Black, brown and navy.
Price $3.50

COSTUME JEWELLERY—
Boxed, from $1.00

IN DOUBT?
Try These Gift Ideas!



Fancy Boxed Towel Sets $2.50 to $3.95
Fancy Boxed Pillow Slips $1.98 to $2.98
Flannelette Blankets ..... 70x90, cello wrapped, pr., $5.95
8-Transistor Radios ..... $16.95 and $19.95
12-Transistor Radios $24.95
14-Transistor Radios $49.50

YOUR COMMUNITY SHOPPING CENTRE
A. T. DAVID AND SONS
Phone448-2370 Chesterville

TOYLAND NOW OPEN

Very large assortment of Friction Toys, Battery Operated Toys, Guns, Dolls, Games, Dishes, Etc.

Large assortment of Christmas Tree Ornaments, Icicles, Snow, Tinsel, Garlands, Lights.

BOWLING NEWS



Crysler Mixed League

Men's high singles — Garnet Johnstone 272, 198, Jack Armstrong 246, 192, George Cockburn 238, 219.

Men's high triples — Garnet Johnstone 627, George Cockburn 619, Jack Armstrong 608.

Ladies high singles — Lorna Armstrong 275, Wanda Baker 251, 209, Lillian Johnstone 239, 208.

Ladies high triples — Lillian Johnstone 625, Wanda Baker 590, Marilyn Ouderkirk 582.

Team standings — George Cockburn 56, John MacCrimmon 51, Barry Armstrong 45, Delburn Baker 44, Delburn Carruthers 42, John Ouderkirk 35.

Early Monday Finch Mixed League

Men's high singles — Ellery Ouderkirk 272, Barry Brownlee 250.

Men's high triples — Ellery Ouderkirk 644, Barry Brownlee 639.

Ladies high singles — Joyce Shaver 257, Louise St. Pierre 230.

Ladies high triples — Joyce Shaver 674, Gail Shaver 578.

Team standings — Phyllis Vollrath 58, Ivy Shaver 56, Joyce Gove 42, Heather Brownlee 41, Shirley Lang 38, Joyce Shaver 38.

Berwick Wednesday League

Men's high singles — Archie Lang 268, Ronald Moran 236, Nicky Beehler 231, 216.

Men's high triples — Nicky Beehler 643, Edgar Lefebvre 601, Tom Sullivan 563.

Ladies high singles — Glenda Vanier 236, 213, Joyce Kearns 234, Laurette Haney 219.

Ladies high triples — Glenda Vanier 616, Joyce Kearns 562, Laurette Haney 529.

Team standings — Quackers 57, Betsy's 54, Beetles 51, Go-Betweens 45, Dreadnoughts 38, Slowpokes 28.

Hiden score 597, Edgar Lefebvre 601.

Osnabruck Mixed League

Men's high singles — Wayne Waldroff 261, 240, Bob Thompson 260, Garnet Moke 227.

Men's high triples — Wayne Waldroff 659, Bob Thompson 626, Garnet Moke 539.

Ladies high singles — Bev Zeran 248, Debbie eran 239, Judy Forsyth 199, 190.

Ladies high triples — Bev Zeran 561, Judy Forsyth 549, Debie Zeran 501.

Team standings — Bev Zeran 49, Dalton Cleary 47, Bob Thompson 46, Dwight Rupert 26.

Newington West Mixed League

Men's high singles — Doug Zeran 268, 249, 216, Bert McMahon 264, Harry Gove 250, Bert Zeran 247, 200, Gladstone Winters 231.

Men's high triples — Doug Zeran 733, Bert McMahon 636, Bert Zeran 610.

Ladies high singles — Norma Hehir 277, Eleanor Zeran 262, 201, Verla Gallinger 241, 223, 213, Evie McMahon 212.

Ladies high triples — Verla Gallinger 677, Eleanor Zeran 628, Norma Hehir 571.

Team standings — Mary McCloskey 47, Verla Gallinger 46, Fab Godard 43, Doug Zeran 30.

Newington Ladies Friday League

High singles — Elva Rupert 261, Hazel Winters 238.

High triples — Hazel Winters 638, Clara Mattice 603.

Team standings — Farmerettes 58, Osnabruck Fillies 55, Kraftettes 33, Sports 22.

Berwick Thursday League

Men's high triples — Percy Jackson 546, Hector Courville 532, Floyd Dingwall 523, Donnie Meldrum 507.

Men's high singles — Donnie Meldrum 265, Hector Courville 228, Donn Smirle 225, Hill McCorriston 208, Percy Jackson 200, Jim Pollock 200, Mac Foster 200.

Ladies high singles — Carrie Manley 248, Mary Van Turnhout 238, Elsie Jackson 218, Edith Pollock 215, Jessie Ouderkirk 205.

Ladies high triples — Carrie Manley 608, Edith Pollock 545, Janet Rutley 535, Mary Van Turnhout 533, Dorothy Meldrum 528.

Team standings — The Sillies 58, Hill Billies 54, Go-Go's 47, Kissin Kussins 38, Snow Blowers 38, Hustlers 38.

Hiden score 597, Edgar Lefebvre 601.

Avonmore Mixed Leage

Ladies high singles — Mary Flanagan 283, 235, 182, Peg Morrison 202.

Ladies high triple — Mary Flanagan 700.

Men's high singles — Norman Flanagan 241, 205, 200, Allan McIntyre 240, 233, 207, Ernie Filion 240, 231, 196, Don Welford 222, Oran Flanagan 202.

Men's high triples — Allan McIntyre 680, Ernie Filion 667, Norman Morrison 646.

Team standings — Ernie Filion 71, Allan McIntyre 54, John Miller 46, Earl Miller 45, Burns McIntyre 37, Auley Morison 17.

Berwick Wednesday League

Men's high singles — Barry Moran 265, 245, Nicky Beehler 254, Albert Sanders 248, Bernard Kearns 242.

Men's high triples — Barry Moran 686, Bernard Kearns 597, Leonard Kearns 591, Nicky Beehler 581.

Ladies high singles — Norma Kearns 257, Joyce Ketrns 251.

Laies high triples — Joyce Kearns 554, Norma Kearns 537.

Team standings — Betsy's 52, Quackers 52, Beetles 46, Go-Betweens 45, Dreadnoughts 34, Slowpokes 26.

Hidden score 627 — Edith Pollock 599.

Finch Tuesday Mixed League

Men's high singles — Hill Shaver 301, 260, Earl Price 251.

Men's high triples — Hill Shaver 778, Gib Henderson 634.

Ladies high singles — Joyce Hough 205, Rose Rutley 202.

Ladies high triples — Betty Gannon 529, Betty Shaver 493.

Team standings — Wildcats 52, Spitfires 47, Blowers 47, Oddballs 43, Showoffs 32, Screwballs 31.

Finch Ladies Afternoon League

High triples — Betty Moran 611, Rose Rutley 578, Irma Johnstone 538.

High singles — Rose Rutley 260, 205, Betty Moran 237, 230, Reta Beehler 211, 197.

Team standings — Flyers 62, Bobolinks 48, Peacocks 48, Hawks 47, Wrens 36, Penguins 32.

AT MONAST LANES

Chesterville Little League

Boy's high singles — John Pearson 258, Stuart LeClair 248, Ricky Barkley 191.

Boy's high triples — Rickey Barkley 534, Stuart LeClair 515, John Pearson 508.

Girl's high singles — Kathy LaPrade 164, 160, Sandra Sullivan 160.

Girl's high triples — Kathy LaPrade 473, Marlene Merkley 411, Sandra Sullivan 391.

Team standings — Charles Bailey 59, Start LeClair 4u7, Brian McMillan 46, John Hutt 27, Hubert Casselman 27, Larry Dropo 25.

Goodsports

Men's high singles — Bert McIntosh 248, Gerald McMillan 248, Francis Lynch 236.

Men's high triples — Erwin Merkley 622, Bert McIntosh 621, Hub Henderson 594.

Ladies high singles — Sheila O'Connor 234, Marion Droppo 205, Madeline Merkley 197.

Ladies high triples — Edna Droppo 536, Sheila O'Connor 518, Marion Droppo 502.

Team standings — Sheila O'Connor 54, Ella Merkley 49, Vera McMillan 47, Marion Droppo 45, Eileen MacMillan 39, Helen Moran 39.

Canadian Woodmen

Men's high single — Dale Casselman 339.

Men's high triple — Dale Casselman 828.

Ladies high single — Jean Tupper 208.

Ladies high triple — Evelyn Whittaker 506.

Team scores — Cedars 4, Pines 0, Eilms 4, Oaks 0.

Defenders

Men's high single — Frank Taylor 288.

Men's high triple — Gil Jackson 742.

Ladies high single — Carole Jackson 210.

Ladies high triple — Carole Jackson 488.

Team standings — Stone Rollers 19, Challengers 19, Hangovers 17, Roughriders 15.

Industrial League

High single — John Peter Monast 293.

High triple — John Peter Monast 731.

Team standings — Lannin's Garage 3, Chesterville Merchants 3, Williamsburg Merchants 1, Hutt Con. 1.

St. Albert Mixed League

Men's high single — Jacques Hebert 267.

Men's hih triple — Aldege Raymond 605.

Ladies highsingle — Isabelle Legault 195.

Ladies high triples — Isabelle Legault 569.

Team standings — Ramblers 41, Bel Airs 41, Mustangs 31, Laurentians 30, Wild cats 24, Dodges 22.

Chesterterville Community League

Men's high singles — Harold Armstrong 306, Lorne Byers 279, Ralph Dillabough 269.

Men's high triples — Lorne Byers 730, Harold Armstrong 712, Ralph Dillabough 698.

Ladies high singles — Edythe Cameron 213, Nancy LaSalle 191, Charlotte Lynch 173.

Ladies high triples — Edythe Cameron 560, Nancy LaSalle 479, Charlotte Lynch 472.

Team standings — Harold Armstrong 40, Lorne Byers 36, Stan David 36, Gord McLaughlin 35, Bob Miltimore 34, Dussell Sirvage 29.

FINCH

Recent caller in district

Mr John MacDougall of Kemptville, called on friends and relatives in Finch this week.

Mr and Mrs Carl Waldroff left for Florida for a two week holiday in the sun.

Miss Jean MacDougall of Montreal, visited at the home of her brother and family, Mr and Mrs Hugh MacDougall.

Friends of Mr John Bush, who is a patient in Winchester Hospital, wish him a speedy recovery.

Congratulations to Mr and Mrs Mike DeBoer and Mr and Mrs Neil Flegg on their recent marriages.

Mr and Mrs Hugh MacDougall spent Sunday in Watertown, N.Y.

Mr and Mrs Milton McGhee, Bancroft, visited Mr and Mrs Burns Hutt, Finch, last weekend.

NORTHFIELD STATION

Local girl feted at shower

A shower was held in the church hall in honor of Miss D. Alguire. A large number attended from the surrounding district.

Mrs Susan Thompson of Cornwall, is spending the week-end with her daughter Mrs Clair Markell and Mr Markell.

Mr and Mrs Ernest Poapst and Terrance and Mrs Stella Warner were Sunday guests of Mrs Gertrude Shaver and family at Morrisburg.

Mrs Margery Stewart and son Kirk, Ottawa, were week-end guests of Mrs Florance McBride whom returned to Ottawa with Mrs M. Stewart.

Mainly About People

Sunday guests of Mr Johnston Ouderkirk and family were Mr and Mrs Sheldon Ouderkirk, of Toronto, Mr and Mrs Thos. Mallet, Goldfield, Mr and Mrs Emerson Stewart, Mr and Mrs Norman Rae, Mr and Mrs Lyle Rae and family, Winchester, and Mr and Mrs Harold Ouderkirk and Brian, Chesterville.

Mr and Mrs Alfred Laraby, of Fort Covington, N.Y., were Sunday guests of Mr and Mrs Harry Allison.

Visitors on Friday of Mr and Mrs Arthur Heagle were Mr and Mrs Milton Crites, Mrs Annie Beaupre, Mrs Alice Swerdfeger, all of Ingleside.

Week-end visitors of Mr and Mrs Heagle were Mr Leslie Crites of Ingleside, Mr and Mrs James Bailey, Chesterville, Mr and Mrs Donald Harper, Winchester, Mr and Mrs William Mayes, Wendy and Billy of Ottawa, Mr William Vallance Sr., Mr and Mrs Wm. Vallance, Debra, Natalie and Cheryl, Lachine, Quebec, Mrs V. Armstrong of Northfield Station. Mr and Mrs Graham Heagle and Laura Lee called on Friday evening.

PAINT AWNINGS

Canvas awnings can be given a fresh look by painting them either with a special canvas awning paint or with enamel that has been thinned to easy brushing consistency.

Top Quality Used Cars AT REDUCED PRICES

1964 **CHEVROLET IMPALA**—4-door, 8 cyl., automatic, with radio.
1964 **PONTIAC LAURENTIAN**—6 cyl., 4-door, low mileage.
1965 **FORD DELUXE**—4-door, 8 cyl., automatic, real sharp.
Two **1963 PONTIAC LAURENTIANS**—4-door, 6 cyl., with radios.
1962 **CHEVROLET BEL-AIR**—4-door, fully equipped. A local one-owner car.
1961 **CHRYSLER**—2-door, hardtop, 8, AT, radio. Black with red interior.
1961 **CHEVROLET BEL-AIR**—4-door, all original. Perfect in every way.
1959 **PONTIAC**—4-door, with radio. Excellent condition.
1961 **PONTIAC**—4-door, 6 cyl., AT, with radio. A real clean car.

Before Buying a Car Check Our Stock for Quality and Prices

McMILLAN BROS
CARL AND LEON
PHONE 448-2146 —CHESTERVILLE— PHONE 448-2002

SPARE RIBS ..... lb., 49c
3 LBS PORK HOCKS $1.00
SCHNEIDER'S LARD ..... 4 for $1.00
SCHNEIDER'S SHORTENING ..... 3 for 87c
POLLOCK FISH ..... lb., 23c

EARL'S MEATS
— FREE DELIVERY —
AND LOCKER STORAGE
Phone 448-2324 — Chesterville, Ont.



FREE DRAW with each order on a Weston Fruit Cake Pyrex Dish and Warming Rack

SUNNY ACRES TOMATOES
2 28-oz. tins 59c
Save 10c—
CLARK'S PORK AND BEANS
2 28-oz. tins 59c
Save 5c—
DAVID SODA BISCUITS
1-lb. box 35c
Save 15c—
MacDONALD'S TABLE SYRUP
32-oz. bottle 39c
JIFFY PIE CRUST
Box 39c
SHREDDIES
Box 29c

FARMERS

For your cattle, buy CATTLE MINERAL A at your Co-Operative. It could be the answer to many of your herd problems.

This new product is just one more result of Co-Operatives being first in research.

Patronize Your Co-Op and Save Through Dividends

CHESTERVILLE DISTRICT CO-OPERATIVE INC.
Chesterville: 448-2377 — Finch: YU 4-2450

IGA

Aylmer FANCY PEAS 2 15-oz. tins: 29c
All Purpose Robin Hood FLOUR 5-lb. bag: 49c
Top Valu Choice FRUIT COCKTAIL 28-oz. tin: 39c
Shirley Gay Fresh APPLE PIES 3 24-oz. pies: $1

TABLERITE RED BRAND BEEF
STEAKS
* SIRLOIN
* T-BONE
* WING
* RIB

95c LB.

· Prices Effective till Closing, Sat., Dec. 11
We Reserve the Right to Limit Quantities

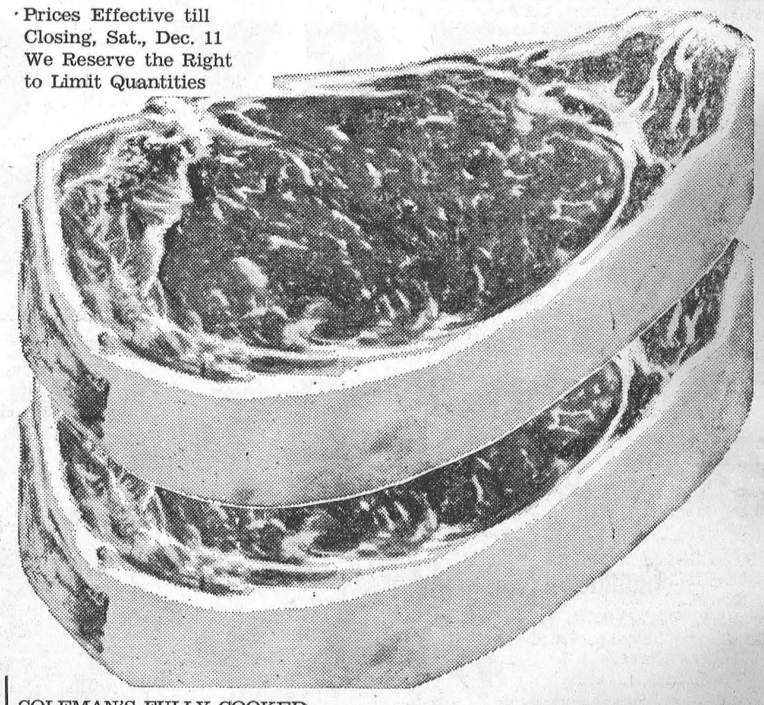

BONELESS FULL ROUND
STEAKS or ROASTS ..... lb., 89c
BONELESS
SIRLOIN TIP ROASTS ..... lb., 99c
LEAN MINUTE STEAKS ..... lb., 99c

IT'S BURNS WEEK AT IGA!
Mildly Cured S.P. COTTAGE ROLLS ..... lb., 75c
Pure PORK SAUSAGE ..... 1-lb. tray 59c
Sliced BOLOGNA ..... 16-oz. cello pkg. 43c
Rindless Sliced SIDE BACON ..... 1-lb. vac pac 89c
Sliced Triple Pack COOKED MEATS ..... 16 oz., 65c
HEAD CHEESE ..... 3-lb tin 35c

COLEMAN'S FULLY COOKED
PURE PORK SAUSAGE ..... lb., 69c
ESSEX PURE CHICKEN
WIENERS ..... buy 1 pkg., get 1 pkg. free, 2 pkgs., 69c

JAPANESE
MANDARIN ORANGES $1.99 BOX

TOYS FOR CHRISTMAS
AT OUR HARDWARE STORE
PRICES OF JUST A FEW ITEMS:
CRAZY CLOCK GAME $5.97
MOUSE TRAP GAME $7.50
ASSORTMENT OF MAGGIE MUGGINS STORY BOOKS
Reg. $1.39 — Special: 98c Each
Come in and Get a FREE DRAW on a 30" PLUSH DOG
CHECK OUR CATALOGUE

McCormick's—Dessert, Rings
Shortbread Cookies .... pkg., 29c
Treet
Luncheon Meat .. 2 12-oz. tins, 89c
Welch
Prune Nectar ... 24-oz. bottle, 29c
E. D. Smith Apple
Pie Filling ..... 20-oz. tin, 35c
Del Monte Fancy
Cream Corn ..... 2 15-oz. tins, 35c
Robin Hood — White, Choc., Combination
Celebration Cake Mixes 29c
Top Valu
Medium Prunes .. 2 2-lb. pkgs., 49c
Special Pack
Giant Fab ..... pkg., 69c 2 pkgs. of 4
Neilson's Family Pack 69c
Giant
Candy Rolls ..... pkg. of 3, 27c
Tip Top Zip Top Can
Mixed Nuts ..... 13-oz. tin, 79c
Special Pack
Big 5 Cleanser 29c

Black Diamond
Zippy Dip Cheese: 3 8-oz. pkgs., $1
Swiss Garden—Plain, Asst'd.
Gruyere Cheese .. 2 8-oz. pkgs, 89c
Kraft
Velveeta Cheese ... 1-lb. pkg., 69c
Beekist
Liquid Honey ..... 32-oz. jar, 59c
Top Valu Choice Red
Pitted Cherries .. 2 15-oz. jars, 39c
Tender Leaf Orange Pekoe
Tea Bags ..... 2 pkgs. of 120, 49c
Lipton's Chicken Noodle
Soup Mix ..... 2 pkgs., 49c
Saran Wrap—12" Wide
Plastic Wrap ..... 2 50' rolls, 69c
Coronation Plain
Queen Olives ..... 20-oz. jar, 69c
VO5 Mighty White
Toothpaste ..... giant tube, 49c
Ravette Super-do
Hair Setting Gel 2 8oz., $1.25
Pertussin Medicated
Vaporizer 2 10-oz., $1.98

CHESTERVILLE ONTARIO
FULTON BROS.
PHONES:
Supermarket: 448-2345
Appliance Store: 448-2195

Dun. shows interest in new milk act

County interest in the new Ontario Milk Act was expressed by some 400 milk producers attending the milk meeting in the N.D.D.H.S., November 29th.

The meeting was called to discuss the formation of a Dundas County Milk Committee and Mr Charles Milton, Secretary-manager of the Ontario Concentrated Milk Producers explained the function of this committee and the procedure to be followed in forming the committee.

Twenty nominations were received with the following twelve producers elected: Arnold Byvelds, Williamsburg; Delbert Link, Winchester; Mahlon Zelon, Iroquois; Malcolm MacGregor, Crysler; Ewart Simms, Mountain; Keith Holmes, Winchester; Howard Mellan, Brinston; Harold Pemberton, Williamsburg; Wilburn Robinson, Chesterville; J. Frank Casselman, Chesterville; John Wells, Williamsburg; Doug Irvine, Brinston. The twelve directors met following their election and appointed Malcolm MacGregor chairman, Wilburn Robinson, vice-chairman and Douglas Irvine, secretary-treasurer. This committee will have the important responsibility of representing all Dundas County Milk Producers in dealings with the Ontario Milk Marketing Board.

During the meeting several members of the newly appointed Ontario Milk Marketing Board spoke to the meeting and answered question from the audience. Representing the Board was Mr Orvil Guy, vice-chairman from Winchester; Mr Alvin Stewart, Ottawa; Mr Oram Coon, Elgin and Mr Elphege Lefebvre, St. Eugene.

Chairman for the meeting was Dundas Agricultural Representative, W. D. Keys.

Avonmore native killed in accident

Mrs Fred Saxton, a district native, was killed last Friday in an automibole accident near her home in Kelowna, B.C., according to information received by relatives in this district. Further details about the accident have not been received.

Mrs Saxton, the former Jennie Runions, was born at Northfield a daughter of the late Cecil Runions and his wife, Margaret Duff. She would have observed her 51st birthday on Dec. 9th.

For many years she lived with her family in the Second Concession of Roxborough, two miles south of Avonmore.

In March, 1947, she married Fred Saxton in Ottawa. For a number of years they lived in North Battlefield, Sask., before moving to British Columbia.

Left to mourn her passing are one brother, Doran Runions of Dowling, Ont., three aunts; Mrs Wilburn Wert, Newington; Mrs Wilson Runions and Mrs Ralph Watson of Cornwall.

Information about the funeral is unavailable.

M. A. P.

Mr and Mrs Arnold Dockstead-er were entertained on their 59th Wedding Anniversary at Cornwall by Mrs Edith Caverley and Mr and Mrs N. Ford Beach on December 5th.

Mrs Clem Rushford hostess for meeting of Berwick W.I.

The November meeting of the Berwick W.I. was held at the home of the president, Mrs Clem Rushford.

The meeting opened with the Mary Stewart Collect and the Lord's Prayer. Roll call was answered by eight members and one visitor. Minutes of the previous meeting were read and approved.

Several items of business were discussed including summary day for "Hats for You," at Newington, and the Regional Conference for Women at the Cornwallis Hotel.

Mrs Anderson reported a few items of interest from the W.I. conference in Ottawa. Mrs Robertson reported on plans for the New Year's dance.

The W.I. will cater for the Jersey banquet in Berwick Community Hall.

An invitation was received to attend a meat demonstration at Newington.

Mrs Robertson gave several readings on safety. Mrs Robertson thanked the hostess and a social hour was enjoyed.

Mrs James Pollock will be hostess for the December meeting.

Church union endorsed . . by Archdeacon Christie

Addressing some 60 members of the Glengarry Presbytery of the United Church, Archdeacon W. D. McL. Christie, of Trinity Anglican Church in Cornwall, said he had become convinced of the need for church union.

Archdeacon Christie was principal speaker at the annual meeting and banquet of the Glengarry Presbytery Men's Council and discussed proposed union between the United and Anglican churches. The meeting also saw the election of Kenneth Bough as council president.

Referring to the new climate of understanding and co-operation between the two churches, he said:

"Twenty years ago you would not have invited me to come, nor would I have come if you had. I became convinced of the need for church union from a study of the Holy Scriptures.

"The Bible tells us there should be one flock and one shepherd. We have one shepherd but a multiplicity of flocks, each one corralled separately. But the walls of division are gradually disappearing.

He pointed out four problems which will have to be solved before union of the two churches is realized: The source of Christian belief; interpretation of the sacraments; the minstry; and authority in the church.

The speaker was introduced by newly-elected president of the Men's Council, Kenneth Bough. He was thanked by James Webber of Newington, council treasurer.

Chairman of the meeting was Jamieson Campbell of Monkland, first president of the council which was formed one year ago.

A hymn sing was conducted by Rev. George Clifford of St. Paul's United Church, Cornwall. Worship was led by H. F. Ted ford, president of the United Church Men of Knox Church. Glengarry Presbytery Men's Council was installed by Rev. J. H. Lynn of Hawkesbury. Members include Kenneth Bough of Cornwall, president; Jamieson Campbell, Monkland, past - president; James Webber, Newington, treasurer; representative to Conference Men, Rev. D. W. Pipe, Avonmore; vice-president, Campbell Fraser, Glen Sandfield.

Greetings were brought by Rev. Harry Preece of Long Sault Anglican Church, and Rev. Clare Kellogg of Knox United Church, Cornwall, president of the Montreal and Ottawa Conference.

NO WONDER HE RAN

Somewhere in England today is a prowler frightened into flight by a grey-haired man who rushed at him, sword in hand, and quoting chilling words from "Macbeth."

Retired Shakespearean actor Rawlings Grocott, 82, was at home reading when he saw the night raider busy at the window of his son's house 300 yards away.

Grocott grabbed the sword, a theatrical prop, and rushed out saying, "Avaunt! And quit my sight! Let the earth hide thee! Thy bones are marrowless, thy blood is cold."

The prowler took to his heels and fled.

Mexico and the U.S. are divided by an international frontier that is about 1,833 miles in length.

St. Mary's PT.A. hold monthly meeting

The monthly meeting of St. Mary's P.T.A. was held in the Legion hall. The meeting opened with prayer by Father Collins. Leonard Masterson presided.

Minutes of the November meeting were read and adopted. After a brief discussion it was decided that the February meeting would be held in the school in the form of a parent-teacher interview.

The draw for the lucky winner of the money draw will be held Dec. 21.

Mr Bert Sharkey introduced the guest speaker Father Haley. After a very interesting talk the evening was spent in games and group entertainment. Mr Francis Moriarty thanked Father Haley and his group on behalf of the C.P.T.A.

Lunch was served by Mrs Ben Wouters and her committee.

Tom: "You look tired."

Tim: "I am. I plugged the electric blanket into the toaster by mistake and kept popping out of bed all night."

CARD OF THANKS
To the Electors of Winchester Township:

I wish to express my gratitude to the electors of Winchester Township for the confidence they placed in me at the polls. I will endeavour to be worthy of your trust. Compliments of the season.

Arnold Sullivan.
12-1

CARD OF THANKS
To the Electors of Winchester Township:

I would like to express my thanks to those who supported me in the recent election. I realize the trust you have placed in me and will do my best in my duties. Compliments of the season.

Edwin Forward.
12-1

CARD OF THANKS
To the Electors of Winchester Township:

I wish to say "Thank you" to all who voted for me December 6. Best wishes for a Merry Christmas and happiness in 1966.

William E. Stewart.
12-1

CARD OF THANKS
To the Electors of the Township of Winchester:

To all who supported me at the polls on December 6th, as school trustee for the W.T.S. Area, I would like to say "Thank you." A Merry Christmas and a Happy New Year to all.

Gordon Ennis.

CARD OF THANKS
To the Electors of Winchester Township:

A sincere "Thank you" for electing me as councillor for the next two years. I shall endeavour to be worthy of the confidence you have placed in me. Wishing everyone a Merry Christmas and a Happy New Year.

Delbert Link.

CARD OF THANKS
To the Electors of Winchester Township:

I wish to thank all who voted for me, and for the effort put forth on my behalf. I will do my best to be worthy of the support you have given me. I extend sincere greetings to all residents of Winchester Township.

John Barrett.

CARD OF THANKS
To the Electors of Winchester Township:

Will those who voted for me last Monday please accept my thanks for the confidence which they showed in my ability. I am especially grateful for your support this year as I was unable to personally solicit any votes. May I also wish to you "Merry Christmas" and a better year in 1966.

Malcolm MacGregor.

CARD OF THANKS
To the Electors of Winchester Township:

I would like to take this opportunity to thank those who supported me as trustee. I will do my best to serve you in the future as I have in the past. Again wishing you the compliments of the season.

Howard Kittle.
12-1

To the Voters of Williamsburg Township:

Through the medium of the "Record," I take this opportunity to thank the many voters who put their confidence in me and turned out on December 6th on my behalf. In the past I have done my utmost in serving you and will continue to do so in the future. My only purpose as your representative as councillor in the Williamsburg Township Council is to do my best for you on all issues, great or small. Wishing you a very Merry Christmas and a prosperous New Year.

HUGH A. McMILLAN.
12-1

To the Electors of the Township of Winchester:

I wish to thank those who supported me in Monday's election. I very much appreciate the support you gave me and I shall endeavour to fulfil my duties as councillor to the best interests of everyone in this township and hope I am worthy of the confidence you have in me. To everyone a Merry Christmas and a most prosperous New Year.

WILLIS ROBINSON.

SERVICE STATION OPEN THIS SUNDAY

Bogart Motors

To accomodate the driving public, one service station will be open every Sunday.

Dec 65

AT THE CHURCHES

ST. LUKE'S LUTHERAN CHURCH — DUNBAR
Rev W. J. Goos, Pastor
SUNDAY, DECEMBER 12, 1965
"Come to Worship, leave to Serve."

TRINITY UNITED CHURCH
Rev E. B. Bugden, Minister
SUNDAY, DECEMBER 12, 1965
10.30 a.m. Morning Worship
Junior Choir in attendance.

The Church with the Community at Heart
SUNDAY, DECEMBER 12, 1965
9.45 a.m. Sunday School.
11.00 a.m. Morning Worship.
7.30 p.m. Evening Evangelism.
Tues., 7.30: Youth Evangelism.
Wed., 7.30: Family Night.

PENTECOSTAL CHURCH CHESTERVILLE
Albert and Ralph Sts.
Lorne I. Trimble, Pastor
"The Bible Believed and Preached"

FINCH PASTORAL CHARGE UNITED CHURCH OF CANADA
SUNDAY, DECEMBER 12, 1965
Douglas Dunn, lay minister, in charge.

MOREWOOD UNITED CHURCH
Rev E. B. Bugden, Interim Moderator
SUNDAY, DECEMBER 12, 1965
10.30 a.m. Morning Worship
The Sunday School will meet as usual.
All Made Welcome

PRESBYTERIAN CHURCH
Rev A. D. Sutherland, Minister
SUNDAY, DECEMBER 12, 1965
9.55 a.m. Chesterville
11.15 a.m. Morewood
2.00 p.m. Dunbar
Everyone Welcome

CHURCH OF THE HOLY TRINITY
Rev W. L. Thomas, Rector
SUNDAY, DECEMBER 12, 1965
10.00 a.m. Church School
11.00 a.m. Matins

PRESBYTERIAN CHURCH
St. Luke's, Finch; Knox, Crysler
Rev Wm. W. McI. Craig, B.A.
SUNDAY, DECEMBER 12, 1965
11.00 a.m. St. Luke's, Finch
2.30 p.m. Knox, Crysler
All Welcome



THE CHESTERVILLE DAIRY
SERVICE AND QUALITY

Pasteurized and Homogenized Milk in paper, 1-quart cartons; glass, 1-quart and 2-quart bottles; plastic, 2-quart and 3-quart containers. **Buttermilk**, quarts; **Chocolate Drink**, quarts and half-pints; **2% Milk**, quarts; **Skim Milk**, quarts; **Whipping Cream and Table Cream; Butter and Cottage Cheese; Breakfast Orange Juice**, quarts; **Lemonade**, quarts.
EGG NOG — Place Orders Now for Holidays
Commercial Sour Cream and French Onion Dip for Party Treats
Specials in All Ice Cream Flavours from Ice Cream Bar Now and Until After the New Year
(2½-gal. Orders Taken). We Carry Half-gallons, Bricks and Bulk, Your Choice
Please Place Orders for Your Extra Needs for Over the Holidays

SEASON'S GREETINGS
CARL G. MERKLEY.
12-1

CHRISTMAS CARDS—
Our selection of boxed Christmas Cards is good—both for children and adults. Come in now for good choice.
Price, box ..... 50c - $1.50

See Us for All Your Gift Wrap Needs

DREAM PURE WOOL BLANKETS—Size 72x90. Wide satin binding; gold, pink, blue, green. Price $15.95
TERYLENE SHIRTS—By B.V.D. Plain white, blue or wine stripes. Double cuffs. Price $7.95

COME IN AND SEE THE FINE SELECTION OF MEN'S AND BOYS' SWEATERS THAT WE HAVE TO OFFER
Good Choice of Styles and Colours

MEN'S SPORT SHIRTS—Winter weight blends fabrics, corduroys, etc. Good choice of colours. Price ..... $5.95 - $7.95
MEN'S LEATHER GLOVES—Dress, lined. Black, grey, charcoal. Choice of qualities, linings. Price ..... $2.98 - $5.95
LADIES' FLANNELETTE GOWNS—Shorty style. Good choice of attractive patterns. Price $3.98
KAYSER NYLONS—Seamless, Banlon stretch top, dress sheer. Price $1.29
MEN'S SLIPPERS—Brown, leather, warm shearling lining. Price $4.98
COTTON SHEET - PILLOW CASE SETS—1 double sheet, 1 pair pillow cases. Hand embroidery trim. Price, set $6.95

See Our Cushion Special at $1.09 Each

Moriarty's
Phone 448-2354 — Chesterville

Get these Savings

GOLDEN YELLOW BANANAS ..... lb., 10c
FLORIDA GRAPEFRUIT ..... 10 for 69c
ZIPPERSKIN TANGERINES ..... 2 doz., 65c
MONARCH MARGARINE ..... 3 1-lb. pkgs., 83c
RED AND WHITE COFFEE ..... 8 oz., $1.13
Specially Selected ROUND STEAKS or ROAST ..... lb., 83c
FISH AND CHIPS ..... 24 oz., 59c

Mrs Marg Nicol, Chesterville, and Mrs Joe Paul, Grantley, were the lucky winners at Casselman's Red and White Store of $50.00 Each on their Easy Cash Cards.

CASSELMAN RED AND WHITE STORE
Phone 448-2373 Chesterville

GRAND OPENING
WINCHESTER MUSIC STORE
... West side of Summers' Bakery ...
Thursday, Dec 9
Keith Summers will instruct and teach new customers
LARGE SELECTION
MUSIC GUITARS & ACCESSORIES
GUITARS $13.95
ELECTRIC GUITARS *SMALL CORD ORGANS*

ORDER YOUR TURKEYS, GEESE, DUCKS, CHICKENS EARLY from HENDERSON'S
CLOVER FARM
FINCH

BLADE BEEF ROAST—Lb. 49c
ALL STEAKS—Lb. 89c
BONELESS STEW—Lb. 59c

NIBLET KERNEL CORN—14 oz. ..... 2 for 39c
MAXWELL HOUSE INSTANT COFFEE—6 oz. $1.09
KRAFT MIRACLE WHIP SALAD DRESSING—16 oz. .. 39c
ROSE SWEET MIX PICKLES—16 oz. 29c
ROSE SWEET GHERKINS—16 oz. 45c
ROSE BABY DILL PICKLES—16 oz. 29c
CHEERIOS CEREAL—10 oz. 31c

LETTUCE 19c
TURNIPS—Lb. 6c
McINTOSH APPLES—5 lbs. for 49c

WE REDEEM ALL 3 STAR STAMPS
Must Be in By December 15th for Christmas Delivery

Henderson's Clover Farm
STORE HOURS: Mon., Tues., Wed., 6 p.m.; Thurs., Fri., 9 p.m.; Saturday, 10 p.m.
FINCH, ONT. Phone YU 4-2270

Newsletters of Community Happenings as reported by Our Correspondents

Country Correspondence

Phone or send your personal news to your local correspondent or call the Record at 448-2144, Chesterville

DIXON

Saturday visitors at Armstrong home

Mr and Mrs Graham Heagle and Laura Lee, Chesterville, visited on Saturday with Mrs Vera Armstrong and family.

Mrs Lawrence Steele and boys, Newington, spent Friday with her parents Mr and Mrs Gordon Harris.

Mr Gordon Harris is a patient in the General Hospital, Cornwall.

The Dixon W. I. held a very successful euchre at the home of Norman Loynachan, Northfield, prizes were won by Mrs J. Alguire, Miss Armstrong, Laura Cameron, Mr Fred Rnpert, Mr Dumond, Howie Loynachan. The door prize was won by Bill Campbell.

Miss Irma Hawn, Ottawa, spent the week-end with her mother Mrs Leslie Hawn and Miss Lona Hawn.

Miss Brenda Shaver, Cornwall, spent the week-end with her parents Mr and Mrs Thorold Shaver and Bonnie.

Mrs Vera Armstrong, Barabara, Sharon and Allan spent Friday in Cornwall.

Mrs Gordon Harris visited Mr and Mrs Aaron Werely.

Miss Iris Sanderson, Mrs Judy Bowman, Cornwall, spent the week-end with there parents Mr Wanda and Cindy.ETAOISHRD and Mrs Donald Sanderson, Gary, Wanda and Cindy.

GOLDFIELD

Attend W.I. meeting at Shaver home

Mrs Stuart Duff, Misses Jean Duff, Marguerite and Aileen MacLean and Mary Cameron, Mrs Blake Nephew and Mrs Donald McIntyre attended the December meeting of the Finch Women's Institute held at the home of Mrs Bessie Shaver.

Miss Jean Duff attended the Ottawa Valley Youthtime meeting held at Vernon.

Mr and Mrs D. A. illies visited relatives in Avonmore during the week.

Mrs Hector Gillies, Mrs D. A. Gillies and Miss Marguerite MacLean attended the Ladies Aid meeting on Wednesday evening of St. Luke's Presbyterian church held in the church hall.

Mrs ohn Bush and Mr Hugh Cameron visited the former's husband Mr John Bush who is a patient in the Memorial Hospital, Winchester.

Friends of Mr John Bush are sorry to learn that he is a pat-Froats, South Mountain.

Mrs Flora Campbell, Finch, Mrs Florence Gallinger, Mrs F. ient in Memorial Hospital, Winon Sunday with Mr and Mrs H. Zummach, Mrs Helena Zumchester.

Friends of Mrs Jerry Kearns are sorry to learn that she is a patient in the Hotel Dieu Hospital, Cornwall.

Friends here of Miss Janie McIntosh of Avonmore are sorry to learn of her death in a Cornwall Hospital and extend sympathy to

Mr and Mrs Carl Froats, Barry and Connie were dinner guests her sisters and relatives.

RUSH CITY

Afternoon visitors at Monkland

Mr and Mrs Duncan Bethune visited Mr and Mrs Robert Robinson, Monklands, on Thursday afternoon.

Stuart Duff, Finch and Douglas Duff, Newington, visited Erna Eamon on Thursday evening.

Mr and Mrs George Beehoe, Streetsville, spent the week-end with Mr and Mrs W. N. Eamer. On Sunday afternoon Mr and Mrs Beehoe and Mr and Mrs W. N. Eamer visited for a short time with Mr and Mrs George Griff, Eamer's Corners.

Mr and Mrs Duncan Bethune visited on Wednesday with Mr and Mrs Ivan Cameron and John at Lunenburg.

Congratulations to Mrs Laura Otto, Newington, who celebrated her 91st birthday on Wednesday, Dec. 1st.

Congratulations to Mrs Mary Sullivan, Avonmore, who celebrated her 92nd birthday on Thursday, Dec. 2nd.

NEWINGTON WEST

Attend wedding in Crysler

Mr and Mrs Mancel Flegg attended the wedding of Neil Flegg and Pauline Dame held at Crysler Anglican Church on Friday evening.

Everyone is glad to see James Parenteau home from the hospital. We all hope for as peedy recovery.

Mrs Bessie Moak spent a few days with her daughter Mrs Mac Otto.

mach and Mrs Lily Scott were tea guests with Mrs Orval Moak and Mrs Eva Ostler.

Mr and Mrs Elmer Flegg of Finch, were callers on Mr and Mrs Roy Brownell on Saturday evening.

Ms Bessie Moak spent Friday with Mr and Mrs Clifton Gallinger and Charlie.

Mr and Mrs John Brownell of Osnabruck Centre were tea guests on Sunday with Mr and Mrs Roy Brownell. Mr and Mrs Leonard Ferguson and family of Strathmore, also called on Mr and Mrs Brownell in the evening.

Mrs Eva Ostler is spending some time with Mr and Mrs C. Moak and family, Cornwall.

Mrs Sterling Armstrong, Lunenburg, was a dinner guest on Friday with Mrs Walter Moak and family.

Mr and Mrs Orval Moak and James were tea guests on Sunday with Mrs Fern Zummach and Wilfred Otto.

Mr and Mrs Ray Smith and Susan were callers on Mr and Mrs Joseph Russell, Avonmore on Sunday.

Mr and Mrs Edwin Clacher of Cornwall, were tea guests on Sunday with Mr and Mrs Walter Moak and family. Mrs Moak returned home with them to spend a few days.

BIT OF BAD LUCK

A youth escaped from prison at Portsmouth, Eng., and tried to hitch a ride to London. Instead he landed back in jail.

The first driver who stopped was a guard from the prison.

5TH AVE., OSNABRUCK

Spend weekend at Moke home

Mr and Mrs Laddie Torok of Kapuskasing spent the week-end with Mr and Mrs Lawrence Moke and family.

Friends and neighours are sorry to learn that Garnet Beckstead is a patient in the Cornwall General Hospital. All wish him a speedy recovery.

Mr and Mrs Bill Adams and family, Toronto, spent the week-end with Mr and Mrs Donnie Armstrong and Mr and Mrs Lawrence Moke and family.

Mr and Mrs Harvey Armstrong and family, Ottawa, were week-end guests with Mrs Garnet Beckstead and family.

Mrs Mary Nelson, Osnabruck Centre, spent Friday evening with Mrs Laurence Moke.

Mr and Mrs Maurice Currier and family, Varnnes, Quebec, spent some time with Mrs Garnet Beckstead and family.

Mr Leon Neville and Larry spent a few days in Sudbury.

Mr Harold Rombough and Brian spent Saturday evening with Mr Jack Lewis and Ronnie Mountain and Mrs Lewis. Mrs Rombough and Miss Marlene Rombough attended the shower for Miss Gail Stobo at Cloverdale.

COLQUHOUN

Spend weekend at Hart home

Mr and Mrs Roy McConnell of Montreal, spent the week-end with Mr and Mrs Roy Hart.

Mr and Mrs Mac Otto were Sunday guests of Mr and Mrs Wallace Gallinger.

DIXON

Recent guests at Sanderson home

Mr Clifford Alguire and Miss Joyce Alguire, Cornwall, Mrs V. Armstrong were recent guests of Mr and Mrs Donald Sanderson and family.

Miss Barbara McMillan spent Monday with Mrs Laurence Steel and family.

Mr and Mrs Laurence Steele and family, Newington, spent Sunday with Mrs Gordon Harris.

Mrs James Hutchinson and family spent Sunday with Mr and Mrs Harry Hutchinson, at Long Sault.

Mr Clayton Froats, Morrisburg, spent Friday with Mr and Mrs Rae Shaver and family.

Mr and Mrs Vyner Evans, Lorie and Mr Stanley Elliott, Ottawa, spent the week-end with their parents Mr and Mrs Russell Eliott.

HYNDMAN

Extend sympathy to Gilmer family

We extend our deepest sympathy to the bereaved ones of the late Mrs Sam Gilmer who passed away on Saturday at the Kemptville District Hospital. The body rested at the Hammond Funeral Home, Spencerville untiu Monday, when the funeral service was held at 2 p.m., burial followed in South Gower cemetery.

Mrs Robt. Grant spent the week-end with Mr and Mrs Mansel Grant of Cardinal.

Mr and Mrs Arnott Conley and Darlene of Brockville were callers at the Lattimore home on Sunday afternoon.

Congratulations to Mr and Mrs George Francis of this place, who on Sunday, Dec. 5th celebrated their 50th wedding anniversary. Many people called on them during the day and extended congratulations to them and hoped they live to enjoy many more.

Mr and Mrs Chester Gilmer and Mrs George Norton spent Tuesday in Smiths Falls and Jasper.

Mr and Mrs Peter Carson and Elizabeth of Ottawa were Sunday afternoon guests of Mr and Mrs Lorne Conley.

Mr and Mrs Hubert Robinson were Friday visitors of Mrs Howard Robinson, Spencerville.

TELLING THE TOOTH

A man walked into a Kingsport, Tenn., supermarket and asked the cashier to cash a cheque.

"Do you have some identification?" asked Mrs Margie Castle, the cashier.

The man reached into his mouth and pulled out a denture on which his name was branded.

Mrs Castle cashed the cheque.

MOREWOOD

Spend Saturday in Ottawa

Mrs Nora Dyer and Mrs Donald Weegar and children spent Saturday in Ottawa.

Mr and Mrs Lyn Rombough and son, Finch, spent the week-end with Mr and Mrs Ralph Steinburg.

Mrs James Stewart who has been a patient in Winchester hospital, is spending some time with Mr and Mrs Alva J. Stewart.

Mr and Mrs Wilson Carruthers visited Mr and Mrs Gerald Carruthers on Wednesday.

Mr Glendon Hutchinson of Dauphin, Man., visited his parents Mr and Mrs Harry Hutchinson, last week.

Recent visitors of Mr and Mrs Donald Runions were Mr Edward Irven and Mr Paul Gifford, Ottawa, and Mr and Mrs Henry Robinson, Marvelville.

NORTH LUNENBURG

Sunday guests of Mrs Lillian Meldrum

Guests on Sunday with Mrs Lillian Meldurm were Mr and Mrs R. Amell and family, of Cornwall, Mr and Mrs Norman Arbuthnot, of Avonmore.

Mr and Mrs George Robertson of Ottawa spent the week-end with Mrs Helen Wilson and Sherry Lynn

Friends are pleased to see Mr James Connors home from hospital again.

Mrs Helen Wilson, Mrs Geo. Robertson and Mrs Garry Wilson spent Saturday in Massena.

Mr and Mrs Fred Rupert of Finch spent Saturday with Mr and Mrs Bryce Rupert and Miss Lori Lynn.

Mr and Mrs Lyle Mattice and son Brent, Iroquois, spent Sunday with Misses May and Adele Moke.

Mr and Mrs Frank Tatlow, of Resource, Sask., spent Tuesday with Mrs Helen Wilson and Sherry Lynn.

Mr and Mrs Gordon MacGregor of Newington spent Sunday with Mr and Mrs Keith MacGregor and girls.

Mr and Mrs Walter Krackenburg and Jill, of Montreal, are visiting Mrs T. Rupert and Arnold.

Mr Marion Clark and Mrs Helen Wilson spent Wednesday with Mr and Mrs Genzmer Clark of Iroquois.

WILLIAMSBURG

Supper guests at Herriman home

Mr Lawrence Moke, Ingleside, had supper with Mr and Mrs H. Herriman on Wednesday.

MODEL HAWK SCARES BIRDS

A model aircraft painted to resemble a hawk has had a dramatically sucessful debut at the new Auckland, N.Z., jet airport, due to open next month. The Hawk, radio controlled from the ground, can fly at 40 miles an hour, and in its menacing colours makes realistic swoops toward flocks of seabirds, always a danger near airports.

In its initial tests, the model was highly successful in scaring away long-established bird colonies. Final adjustments are being made before it goes into full service.

DIRECT APPROACH

Broke and jobless, Jim, Scott, 32, applied to the government National Assistance Board, Wimbledon, Eng., for aid. All he got was more debts.

An interview with an official ended in an argument. Scott grabbed the official's tie and held on so firmly that it took a policeman with a pair of scissors to separate them. Scott didn't get any money. Instead, he was fined $30 for assault.

GOOD DAY TO STAY HOME

William Sawallisch should have stayed at home.

Sawallisch, 63, who lives near Marengo, Ill., told Deputy Sheriff Anthony Freels he lost control of his car and bumped to a stop in a cornfield beside an abandoned well, then:

He climbed out of the car and fell into the well.

In the bottom of the dry well was a skunk, thoroughly aroused by Sawallisch's sudden arrival.

Sawallisch was cut and bruised by the experience.

Freels found Sawallisch after spotting his damaged car in the field and drove him home.

Minnesota forest harvests are worth $180 million a year.

MOVIES
NOW SHOWING
Thurs., Fri., Sat. Dec. 9-10-11
"BEACH BALL"
Edd Byrnes, Chris Noel and Aron Kincaid.
"SEVEN SLAVES AGAINST THE WORLD"
Roger Browne and Scilla Gabel.
Mon., Tues., Wed. Dec. 13-14-15
"YOUNG CASSIDY"
Rod Taylor and Julie Christie.
The WINCHESTER

DURANT FLOWERS AND GIFTS
Chesterville
For Every Occasion
Delivered
A nice assortment of items very suitable for gifts.
We Aim to Please
Phone 448-2060

Christmas Gifts
LADIES' YARDLEY AND REVELON SETS
from
$1.00 to $10.00
MEN'S SETS
Yardley and Shulton
from $1.50 to $10.00
CHOCOLATES—
* SMILES 'N CHUCKLES
* MOIRS
* ROWNTREES
from $1.00 to $5.00
HAROLD G. BIGELOW, Phm. B.
REXALL DRUG STORE
Chesterville Ontario
13-2

Hearing Aid Users
Better prices by far.
Biggest trade-in allowance you'll find anywhere.
Come in or write.
BELTONE HEARING CENTRE
Winchester — Ontario
12-4

CHARTERED ACCOUNTANTS
LICENSED TRUSTEES IN BANKRUPTCY
MacLEOD, COMRIE & COMPANY
338 SECOND ST. WEST, CORNWALL WE 2-3613
SHOPPING CENTRE, MORRISBURG KI 3-2935

THE Oil King SAYS
OUR GASOLINE SURE TOPS THE REST, FOLKS TELL WHOVE GIVEN IT THE "TEST" it's YOUR Finest
S.G. BLACK
GASOLINE-DIESEL
HEATING OILS-GASOLINE
MOTOR OILS-GREASES
"SERVICE IS MY BUSINESS"
774-2109 WINCHESTER

A PATZ BARN CLEANER
IS BUILT...
★ stronger!
★ with fewer parts!
★ for rugged use!
★ for easier servicing!
Also Manure Stackers, Silo Unloaders and Cattle Feeders
For Complete Information and Installation See:
LORNE ACRES
WINCHESTER
Phone Office: 774-2605
Residence: 7742643
21tf

FRED S. COONS
INSURANCE AGENT
Phone 448-2398 Chesterville
When trouble strikes we're at your side—night or day—to give you continuing personal attention. FOR PROTECTION THAT MEANS PEACE OF MIND, CALL US NOW.

WE FINANCE DAIRY CATTLE
Write: P.O. Box 154
Lancaster, Ont.
4tf

Winter Parking
No motor vehicle shall park on any street in the Village of Chesterville between the hours of 12 o'clock midnight and 7 o'clock of the following morning during the winter months of November December, January, February and March.
Owners of all motor vehicles are to remove same from the streets at any time when snow plowing operations are being carried out in the Village of Chesterville.
A Police Officer, upon discovery of any motor vehicle in the village streets during hours mentioned above, or during snow removal periods, may cause it to be moved to a suitable place and all costs and charges in connection therewith may be charged to the owner.
Lorne Marcellus, Clerk-Treasurer
Carl Merkley, Reeve
12-3

CO-OP* Home Heat Service
Free!
and Easy!
It's the *complete* plan that gives you not only free annual inspection and conditioning and free 24-hour emergency service . . . but also automatic metered deliveries of the finest fuel oil obtainable. And there are added, the benefits of ownership, control and savings that come with belonging to your local Co-operative.
CHESTERVILLE DISTRICT CO-OPERATIVE INC.
Chesterville: 448-2377
Finch: YU 4-2450
*Registered Trade Mark

Mr. MEND-N-FIT
LAUNDRY ROOM, "REC-ROOM", GARAGE TOO, "LET US INSTALL PROPER HEATING FOR YOU"
CALL NOW
BURNS McINTYRE PLUMBING-HEATING TINSMITHING
BUS. 346-5429
RES. 346-2163
AVONMORE ONT

PONTIAC — BUICK — GMC TRUCKS — ACADIAN
VAUXHALL
WERT'S
It Never Hurts to Stop at Wert's
FOR A DEAL THE YEAR
CALL 987-2920 — CRYSLER
FOR SALES AND SERVICE
NOVEMBER SPECIALS
10% Off on
Motor Tune Up & Fall Conditioning
Materials Extra
Lubrication & Oil Changes—$1.00 plus Oil
Now Open Evenings Till Nine for Gasoline and Sales
Monday to Thursday
BONDED SALESMEN
"Charlie" Brydges "Gerry" Rice

FOR CHRISTMAS
GIVE A COPY OF A GREAT BOOK
Christian Belief and Christian Practice
by
Rev William J. March
Morrisburg
The regular price is $3.50. Special Christmas Price is only $2.00. Postage paid. Order from the author and save $1.50.
12-3

FIRE . . .
THEFT . . .
ACCIDENTS . . .
DISASTER . . .
GIVE NO WARNING
SO, BEFORE IT IS TOO LATE, CALL
HOUGH INSURANCE AGENCY
Ph. 448-2854 Chesterville Box 294

Vandalism reported in Kemptville district of Lands and Forests

A serious case of damage which may be called delinquincy or vandalism was brought to the attendtion of the Ontario Department of Lands and Forests, Kemptville, as an official body concerned with hunters' activities.

The owner of a large apiary in the eastern part of the District, upon visiting his establishment on Saturday, November 13, found that thirty-five colonies of bees had been pushed over using a pole and smashed into with stones. The honey combs were broken and scattered on the ground. These hives had already been prepared for the winter.

This is a great loss to the owner in property and production of honey for the coming year. It is also a great loss to the sportsmen-hunters and sportsmen's organizations who are endeavouring to create better hunter-farmer relations and provide areas in which they may hunt.

Were these culprits associated with hunting at the time or were they just mischief makers? In either case, it seems to reflect lack of parental teaching and possibly supervision and any information concerning this incident should be brought to the attention of parents or enforcement agencies.

Already, hunters are being responsible. The Department asks "Why should the good suffer for the bad?"

HOUSE PLANTS AND LIGHT

Light is an essential factor for plant growth, but the amount and intensity of light that individual plants need varies greatly.

During the long days of spring and summer when the sun is very hot and bright, many plants such as African violets and cinerarias may need to be shaded during part of the day.

Now that winter is here with short daylightperiods, most house plants should be placed in the brightest locations.

All philodendrons, English ivy, sansevierie, dracaena, and the rubber plant are shade tolerant, and will survive in diffused light or in a north window.

When grown in windows, plants tend to bend toward the light. To counteranct this phenomenon (phototropism), horticultrists with the Ontario Department of Agriculture advise giving the pots a quarter turn every day.

What is claimed to be the smallest street in Europe is found in Split, Yugoslavia, a paved alley a yard wide and less than eight yards long.

Harold D. Barkley

Harold Dwayne Barkley, 43, of 199 Market St., Brantford, passed away early Monday, November 22, in Toronto General Hospital after a lengthy illness. Born at Dunbar, Ont., he was the son of Mrs Garfield (Mabel) Bradley and the late Grant Barkley. Mr Barkley had been a resident of Brantford for the past ten years. He was a member of the Lutheran Church, Dunbar.

Surviving besides his wife, the former Helen Clark, are his mother, of Brantford; seven sons, Eddy, Gary, Donald, Murray, Roger, Bobby and Harold Jr.; one daughter, Darlene, at home; four brothers, D'Arcy Barkley, Russell Barkley, both of Brantford; Herbert Bradley, of Ottawa; Harold Bradley, of Toronto; three sisters, Mrs William Balazs (Doreen), Mrs John Bodnar (Lois), Mrs Clifford Smith (Emmaline), all of Brantford.

Mr Barkley rested at the Hill and Robinson Funeral Home where service was held on Thursday at 2 p.m., with the Rev J. H. Binhammer officiating. Interment followed in Mount Hope Cemetery. Many beautiful floral pieces surrounded the casket.

Those attending the funeral from a distance included Mr and Mrs William Clark, Mr and Mrs Ray Clark, Mr Harold Clark, of Winchester Springs; Mrs Stanley Shay and Mrs Edwin Shay of Chesterville.

Missionary support urged by speaker at Avonmore

Rev. Norman Slaughter of Erskine - American United Church in Montreal, told members of Glengarry Presbytery of the United Church that support of missionary and maintenance projects of the church has decreased.

"This is nit the time for retrenchment or drawing back of the missionary effort," he said. "It is needed more than ever." Mr Slaughter was speaker at a Presbytery meeting of St. James United Church here.

Although members of the United Churches in Glengarry Presbytery have increased their givings to the Missionary and Maintenance Fund by about 10 per cent, the general trend through the church is a decrease in these givings. Mr Slaughter suggested that present day uncertainties and difficulties are reflected in this decrease, but the need is as pressing as ever.

The meeting was under the chairmanship of Rev. J. H. Lynn of Hawkesbury, chairman Rev. John Hurst of Kirkhill. Attending, as a member of presbytery, was Rev. Clare Kellogg of Cornwall, president of the Montreal - Ottawa Conference of the United Church.

Glengarry Presbytery dicussed a proposal previously considered by the conference that the present Montreal - Ottawa Conference of the United Church should be divided to make a Quebec Conference and on Ontario Conference section, covering a somewhat similar area with two conferences instead of one. Glengarry Presbytery decided not to approve this proposal.

Mr Slaughter was introduced by Rev. D. W. Pipe, pastor of the host church here, and thanked by Mr Kellogg. Lunch was served at the noon hour by the members of St. James United Church Women.

PLANT SPRING BULBS NOW FOR WINTER BLOOM INDOORS

Home gardeners with a desire for beautiful flowers can have spring bulbs in bloom during winter if they start now.

Bulbs such as tulips, hyacinths, crocuses, and narcissi can easily be brought into bloom during the winter months, advise horticulturists with the Ontario Department of Agriculture. It is wise to buy only high-grade bulbs.

Shallow pots or drained pans are suitable containers for bulb forcing. Fill the pot halfway with good loam to which some peat and sand has been added and tap it lightly on the bench to settle the soil. Avoid packing the soil below the bulbs. Cover the bulbs with soil leaving enough room at the top for watering. Hyacinths and narcissi should be set so that the top third is exposed. Remember when planting hyacinths to place a little sand under each bulb to prevent rotting.

Then, water the pots and set them in a cool, dark place to start root and shoot growth. The ideal temperature range is 35 to 45 degrees F. for most bulbs, but for hyacinths 50 degrees F is best.

When it is apparent that the pots are filled with roots and the new shoots are about two inches high, move them into subdued light and a temperature of about 50 degrees F for about two or three weeks. During this period the plant continues to grow and becomes green. Next, move the plant into full light and a temperature of 60 degrees F to flower. Too much heat or too early forcing will ruin flower buds.

Keep the soil fairly moist at all times and protect the flowers from strong sunlight for best results. Plant now and over the next few weeks to give your home a continuous blaze of color.

CURTAIN MENDING

To repair delicate curtains so that the mend will be invisible, cover the torn spot with a piece of white paper. Run back and forth under the sewing machine needle, using a thread the exact shade of curtain. Wash the paper away as you launder the curtain.

EVERYBODY EATS

TRY THESE

. . . .

By Helen Graham



COLOURFUL CRANBERRIES

THE TART, BRIGHT FLAVOUR and cheerful, bright colour make cranberries a favourite at this season of short days.

Cranberry Steamed Pudding

1 cup cranberries
1 cup crushed pineapple
½ cup blanched almonds, chopped
½ cup molasses
1½ cups flour
½ tsp. salt
1 tsp. soda
¼ tsp. cinnamon
¼ tsp. cloves
¼ tsp. nutmeg

Combine fruits, almonds and molasses. Add sifted dry ingrediends and mix well. Fill greased mold two-thirds full. Cover tightly. Steam two hours. Serve hot with hard sauce.

Cranberry Pie

Most people call this pie "Mock Cherry," but I think it is too good to suggest that it is not the real thing, so I always say "Cranberry Pie."

1 cup cranberries
½ cup seeded raisins
¾ cup sugar
1 tbsp. flour
1 tsp. almond extract
1 tsp. butter

Line a pie tin with pastry. Fill with cranberries, washed and cut in halves, mixed with chopped raisins. Sprinkle with mixture of sugar and flour, add almond extract, dot with butter. Cover with a second crust and bake in a hot oven for about 40 minutes.

Jellied Cranberry and Peach Salad

1 pkg. lemon-flavoured gelatine
2 tbsps. sugar
¼ tsp. salt
1 cup hot water
1 cup peach juice
2 tsps. lemon juice
2 cups fresh cranberries, ground
1 cup drained, diced canned peaches

Dissolve gelatine, sugar and salt in hot water. Add peach and lemon juice. Chill until slightly thickened. Fold in cranberries and peaches. Chill until firm. Unmold on crisp lettuce.

Cranberry-Pineapple Cake

1 tbsp. sugar
1 tbsp. cornstarch
1½ cups cranberry sauce
½ cup crushed pineapple
1 tbsp. lemon juice
Golden cake mix
2 egg whites
4 tbsps. sugar
½ cup slivered almonds

Mix sugar, cornstarch, cranberry sauce, pineapple and lemon juice. Pour into greased 8" square baking dish.

Mix cake mix according to directions. Pour cake batter over cranberry mixture. Bake in moderate oven for about 40 minutes.

Beat egg whites until frothy. Add sugar very gradually while continuing to beat to a soft peak. Spread on cake. Sprinkle slivered almonds on top and return cake to oven for a few minutes to brown.

RECENT BIRTHS

AT MEMORIAL HOSPITAL

November 24:
Mr and Mrs Henry Ebbers, Edwards, a son.
November 25:
Mr and Mrs David Shaw, Morrisburg, a son.
November 26:
Mr and Mrs Jes Pederson, Osgoode, a son.
Mr and Mrs John McAuley, of Winchester, a daughter.
Mr and Mrs Martin Byvelds, of Williamsburg, a daughter.
November 27:
Mr and Mrs Gerald Brown, of Williamsburg, a daughter.
Mr and Mrs Linden Byers, of Avonmore, a daughter.
November 28:
Mr and Mrs Rene Leroux, of South Mountain, a daughter.

PUT CURBS ON VITAMINS ADDED TO FOOD

The U.S. Food and Drug Administration has announced a proposal to reduce the amount of vitamin D that may be added to food products.

Commissioner George P. Larrick said the purpose of the proposed limitations would be to prevent possible injury to infants.

He said that D. Robert Cooke of Johns Hopkins University had expressed concern that excessive amounts of vitamin D be a possible cause of infantile hypercalcemia.

This is a condition which, in its severe form, involves not only an increase in calcium but changes in the bony structure of the face, affects the aortic valve of the heart and causes mental abnormalities.

Weather and Floors
Seldom Help the Housewife
UNLESS
The Floors Wear One of Our Lovely New Coverings
EASY TO CLEAN — WEAR LIKE IRON
CALL US FOR THE ANSWERS
CUMMINGS FURNITURE SALES
PHONE 448-2397 CHESTERVILLE


For Factory Service on all your G-E Appliances,
GORDON McINTOSH
Sales Service
— PHONE 987-2923 —
CRYSLER — ONTARIO

Which Pleases You Most ?

A new **Kitchen**
A new **Play-room**
A new **Bathroom**
A new **Attic Room**
New **Walls and Ceilings**
New **Tile or Hardwood Flooring**
These and other interior renovations are best done in the winter months—best for you because we do them cheaper in the winter. You and your family have more leisure then to do some of the easy parts of the job, and here you save again.
Come in and discuss your proposed renovations with us NOW. Jobs need not be started until after the Christmas holiday.

We give a guaranteed price. Financing available to suit your budget.
H. S. Lannin LIMITED MANUFACTURERS
Lumber — Building Supplies — Building Contractors
WINCHESTER, ONT. PHONE 774-2637

When it's cold & wintry you'll like CO-OP* Free Home Heat Service
it's so warm and friendly.
This is the *complete* plan that gives you not only free annual inspection and conditioning and free 24-hour emergency service... but also automatic metered deliveries of the finest fuel oil obtainable.
CHESTERVILLE DISTRICT CO-OPERATIVE INC.
Chesterville: 448-2377
Finch: YU 4-2450
*Registered Trade Mark

Have You Tried ELECTRIC HEAT?
ASK A SPECIALIST
Call
GEO. COUNTRYMAN
Electrical Contractor
— Phone 448-2489 —
CHESTERVILLE — R.R.1

MURIEL'S FLOWERS
For Every Occasion
We Deliver
Phone 774-2201
WINCHESTER

Art and Amy DAYKIN
PHOTOGRAPHY
WEDDINGS
FAMILY GROUPS
CHILDREN
Phone North Gower
489-3528
Osgoode - Ontario
26tf

HOWARD G. LOUGH & COMPANY
Chartered Accountants
1 THIRD ST. WEST, CORNWALL, ONTARIO
TELEPHONE WE 2-8691
(26) 12-1

Christmas Gift Ideas
THERE'S NO GIFT PROBLEM WHEN YOU GIVE GIFT CERTIFICATES — Available in Any Denomination
HOLIDAY DRESSES—
Newest styles and materials.
LINGERIE—
Baby Doll Pyjamas, Gowns, Dusters, Long Pyjamas, Bed Jackets, Panties, Full or Half Slips, Pantie Sets, Pegnoir Sets.
CHILDREN'S—
Dresses, Stretch Slims, Sweaters, Leotards, Mitts, Wool Hats.
LADIES'—
Skirts, Cardigans, Shells, Pullovers, Blouses, Slims, Car Coats.
MISCELLANEOUS ITEMS—
Bed Spreads, Lace Tablecloths, Bridge Sets, Boxed Pillow Cases, Evening Bags, Silk Squares, Boxed Hankies, Hand-made Aprons, Stoles, Gloves and Glove Sets, Handbags, Hosiery.
SPECIAL CHRISTMAS CLEARANCE
RACK OF HOLIDAY DRESSES—Half Price
MILLINERY—All Ladies' Hats Reduced Half Price
COLQUHOUN'S LADIES' WEAR
KING ST. CHESTERVILLE
13-2

"An excellent film for a women's meeting"
The sound and colour film "Horn of Plenty" is available free to women's groups. This 27-minute film is packed with information about Canada's annual fruit harvest and shows many exciting new ways to serve Canada Choice canned fruit at home—and at social gatherings. Free recipe folders are also available with the film. Make arrangements now for early 1966 showing. Write or call:
R. FORD RALPH
Managing Director
ONTARIO TENDER FRUIT INSTITUTE
Ontario Food Terminal, The Queensway, Toronto 18
Phone: 251-1371

FARMERS
We are equipped to give you one of the better feed services in the area.
For that SPECIAL SERVICE that you deserve just give us a call.
—DAIRY RATION.
—WESTERN OATS, by the bag or bulk.
—We handle a complete line of PURINA, SWIFT'S and GOODYEAR FEEDS.
For further information call our office, or contact our Mobile Mill operator, Mr Peter Graafland.
CLEMENT'S
FEED & FARM SUPPLIES
Office, 448-2161 —Phones— Res., 448-2824

COYNE'S
YOUR HARDWARE CENTRE
Phone 448-2505 — Chesterville
SECRET SAM
Reg. $11.25 — Special: $8.25
DROP IN — Look Over Our Huge Stock
Try Our Fast Service

WINCHESTER AND DISTRICT MEMORIAL HOSPITAL

Sealed tenders, clearly marked as to contents, are invited for the following commodities and services. Quantities stated are average annual consumptions.

Period of supply will be for 12 months from January 1, 1966, and all bids will be based on delivery at the hospital.

(a) No. 2 fuel oil, 55,000 gallons.

(b) Milk, pasteurized and homogenized, 8,500 quarts in cartons, plus 500 x 4 gallons for use in Arnett dispensers—supplier to provide cans. Cream, 1,000 quarts.

(c) First quality bread, 2402 Loaf, white or brown, sliced and wrapped, regular and saltless, 6,600 loaves. Other bakery products, rolls, etc., as required.

(d) Snow clearance from hospital parking areas. Conditions of contract for this service to be obtained from hospital prior to submitting bid.

Closing date for tenders will be December 15, 1965.

Lowest, or any bid, not necessarily accepted.

The Administrator,
Winchester District Memorial Hospital,
Winchester, Ontario.
12-2

The Bargain Table

An Article Advertised is an Article Sold"

CLASSIFIED ADVERTISING RATES

FOR SALE, FOR RENT, HELP WANTED, ETC., MARRIAGE, ENGAGEMENT and COMING EVENTS, 10 cents a line, counting 5 words to a line, minimum 75 cents first insertion. Subsequent insertions at 7 cents a line, with a 40c minimum. CARDS OF THANKS, 10 cents per 5-word line minimum 75 cents. IN MEMORIAMS, 75 cents plus 25 cents for each 4 line verse

FOR SALE—White figure skates, size 5; bed, springs and mattress. —Call 448-2805. 12

FOR SALE—Boy's skates, size 2, in good conition.—Phone 448-2873. 12

FOR SALE—Christmas trees.—Apply to Rushford's Grocery, Crysler, Ont. 13-2

FOR SALE—For the best Christmas trees call 448-2858, Bert Sharkey, Queen St. W. 13

FOR SALE—Skates: Children's, size 8 and 11; girls', 3 pairs size 3, 1 pair size 6.—Phone 448-2067. 12-1

FOR SALE—Christmas trees, 50c to $2.00.—Apply K. Vilmansen, RR1, Chesterville, Phone 448-2621. 13-2

FOR SALE—Pure bred bull Barbantia Rockman Lancer, No. 292033, aged 19 months, sired by Seiling Rockman, No. 275932; dam: Barbantia Anthony Agnes, No. 1632353. — Apply Clarence Countryman, Chesterville, Phone 448-2696. 13

FOR SALE—1957 Pontiac Laurentian sedan, standard six, very good condition, body and tires good, solid, only $395; radio for 1958 Plymouth, $25; also 1958 Plymouth, $125 cash.—Apply to Sterling Myers, Phone Avonmore 346-5523. 14

FOR SALE—Used chesterfield. May be seen at United Church Manse, Finch.—Phone 984-2959. 12

FOR SALE — Good Christmas trees. Have been pruned. Prices range from $1.75 to $2.50.—Apply Francis Sharkey, Howard St., Chesterville (north of tracks), Phone 448-2677. 13-3

SKATES — Skates sharpened; new and used skates for sale. Trade in your old skates for a new pair at Western Tire, Chesterville. 14-3

WANTED — Men wanted for plant work.—Phone 543-2900 between 9 a.m. and 4.30 p.m. only. 12-1

SALES HELP WANTED, MALE —Rawleigh business now open in Dundas County. Trade well established. Excellent opportunity. Full time. — Write Rawleigh, Dept. L-167-189, 4005 Richelieu, St. Henry, Mnotreal. 12-1

For that CHRISTMAS PRESENT, is it one of the following? Automatic record players, 45 r.p.m. and long play records, Corning ware, guns, kitchen ware, etc. It would be worth your while to see what Thompson Hardware in Morrisburg has to offer. You are always assured of service on your products, as they maintain an up-to-date service, the only store in Morrisburg that has a service department. 13-3

FOR SALE—Hay, top quality, 1st or 2nd cutting. If you want the best quality hay contact us.—"Harewood Farms," R. B. Hare and Son, Nanticoke, Ont. 14-6

HOUSE FOR RENT—House two miles south of Chesterville, on County Road; available November 1.—Phone 448-2557. 4tf

FOR MACHINING and welding call John Van Koeveringe, 448-2896. 49tf

WANTED—Your animals, dead or alive, with no cost to you, 24-hour service. For prompt service call collect Gerard Hebert, Drover, Crysler, Phone Chesterville 448-2612. Licence No. 108C64. Will pay $2.00 per call for horses and cows. 31 Dec. 65

CLOTHES SALE—Big discount on new and used winter clothes. Everything for the family.—Apply to Lafrance Used Clothes Store, RR4, Crysler. 12-3

TRUCK OWNERS — Permanent signs that may be transferred when you trade. Cream background. black weather-proof letters; 2 lines: $5 pr., $2.75 each; with breed emblem: 3 lines, $7.50 pr., $4 each. Postpaid.—B. A. Campbell, South St., Chesterville. 10tf

REAL ESTATE

New Bungalow—In Chesterville. Large lot, double garage, well located. Reasonably priced with terms available.

120-acre Farm .— Winchester Springs district. All under cultivation. Good buildings. May be purchased complete with all cattle and machinery. Immediate possession.

Ranch Style House—Near Morewood. Three bedrooms, 4-piece bathroom, extra large lot. Good terms available.

3-bedroom Bungalow—In Winchester. All modern conveniences. Quiet residential location. Reasonably priced for cash.

BRIAN COYNE, Salesman
Chesterville, Phone 448-2505 or 448-2171

AUSTIN CARKNER
Real Estate Broker
WINCHESTER — ONT.
— Phone 774-2618 —

FEMALE HELP WANTED — Woman or girl to work in Rupert's Nursing Home, Newington. 13-2

FOR SALE—Geese for sale.—Apply Mrs Albert Merkley, Dunbar, Phone 448-2686. 14-3

IMMEDIATE OPENING for junior clerk. Must have at least Grade 12 education.—Apply Bank of Nova Scotia, Chesterville. 12-2

MEN OR WOMEN who can find 50 good customers will be shown how to make $600 monthly. Join the largest all-Canadian direct selling enterprise.—Write Familex, 1600 Delorimier, Montreal. 14-4

FEMALE HELP WANTED—Caldwell Linen Mills require females over 18 years of age to train as classers.—Please apply to Caldwell Linen Mills, Iroquois, Ont. 12-2

HOW TO EARN MORE MONEY!

I need a full or part time man to help meet the demand for a much needed service for motorists. Pleasant, dignified, good paying work. No experience necessary but a car is. For full information contact Orval Moak, Newington, Ont., Phone YU 4-2542. 12-3

MIMEOGRAPHING AND PHOTO COPYING—We are now able to offer a mimeographing service at reasonable cost. Special rush copies of documents up to 8½" x 14" can be done on our new Photo Copier. Permanent copies made. Ask for rates.—The "Record" Office, Phone 448-2144, Chesterville. 26tf

EQUIPMENT RENTALS—Three bullodzers, house moving, sand, gravel, fill. — Sullivan Bros., Phone 448-2660, Chesterville. 43tf

Free "Records"

We regret that due to Post Office regulations we must curtail our free "Records" that we send to our friends in hospital. From this date, we must limit the time to four issues or one month for any one person. We will be glad to send copies to the local hospitals, upon receiving the names and addresses. Just let us know at 448-2144 and we will provide the "Record" free for up to one month.

CUSTOM SLAUGHTERING—We will pick up and slaughter your beef and pork; cut, wrap and freeze.—Earl's Meats, Chesterville, Phone 448-2324. 31tf

RUBBER STAMPS—We can supply all types of rubber stamps on short notice. Reasonable prices and personal attention to each order. Ask about them at the 'Record" Office. 2tf

WANTED—Your animals dead or alive with no cost to you. For prompt service phone collect to Herb Loucks, 774-5250, or St. Albert 987-2818. Licence No. 295C64; plant No. 194RR64. 24-hour service. Dec 66

LUMBER AND BUILDING SUPPLIES—For all your needs drop in at Byers Building Supplies Limited, just north of Chesterville. Man on duty 8 a.m. - 5.30 p.m. 3tf

HEARING AIDS — Best prices anywhere. Generous trade-in allowance. Try us. Come in, phone or write. — Beltone Hearing Centre, Winchester, 774-2606. 1tf

ANTIQUES WANTED—Old glass; coloured pieces, any style, clear pattern glass and old china. Wooden ware: butter bowls, prints, pine corner and flat cupboards, small pine washstands, sinks, chests, desks, tables, cobblers' benches, settees, spice and coffee mills. Old brass: candlesticks, kettles, mirrors, picture frames, vases. Old iron: pots, coffee grinders, etc. Oil lamps: fancy table oil lamps, hanging oil lamps, wall oil lamps. No matter how large or small, give us a call. If you wish to sell or just want a free appraisal write or call collect. — Gordon and Doris McDonald, The Castor Shop, Box 138, Phone 445-2843, Russell. Jan. 66

BRISTOL BOARD—All colours of cardboard for school work, 4-H programs, posters, etc. Only 10 cents a sheet. — Come to the "Record Office" for your bristol board card. 26tf

C.P.R. Time Table

Effective October 31, 1965

Train 21 "The Royal York": Leave Montreal daily 5.00 p.m.
Leave Smiths Falls 7.00 p.m.
Arrive Toronto 10.45 p.m.
Train 22 "Le Chateau Champlain" Daily. Leave Toronto 5.00 p.m
Leave Smiths Falls 8.43 p.m.
Arrive Montreal 10.45 p.m.
These trains all stainless steel equipment.
No local baggage checked.
D. M. Henry. Local Agent.

"Of course I'll be liberal with my money after we're married darling. I'll spend it on you fast as I make it. Now what else do you want to know?"

"How fast do you make it?"

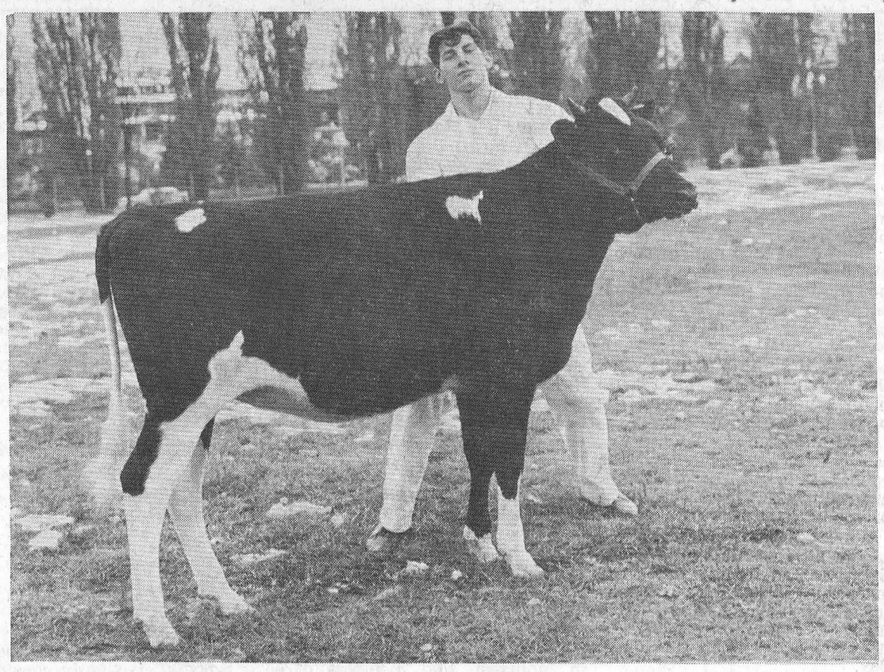

Albert Sanders, son of Mr and Mrs Anton Sanders, Berwick, is shown here with Farside Leader Margy, the junior and reserve grand champion Holstein heifer calf of Ottawa Winter Fair 4-H show of Eastern Ontario and Western Quebec. Nearly 500 head were shown at the annual calf club show. The fine heifer has also been nominated for All-Candian heifer calf from herds across Canada.—Photo by Jim Rose.

TEACHER REQUIRED — The Dundas County Retarded Children's Education Authority requires a teacher for a newly-established school for the mentally retarded. Duties commence January 1, 1966. Teaching certificate desirable but applicants with lesser qualifications will be considered. Basic salary comparable to Public School teachers, level one. — Apply in writing giving complete details of qualifications and experience to: Mr Keith Schell, Secretary-Treasurer, Williamsburg, Ontario. 12-1

STOR. MILK PRODUCERS—

(Continued from Page 1)

the board. It will have a total control over and responsibility for marketing.

It will be from six to nine months before the board is in full operation.

It is probable that all milk producers in the province will be placed on a quota system, with the quota based on production figures last year. The quota will be for milk sold at the domestic price, while milk produced over the quota will be sold at what Mr McLaughlin called the "world price," the price the product would bring on the world market. Purpose of the quota system is to discourage a sudden large expansion of the milk producing industry as prices rise, which Mr McLaughlin confidently predicted they would do.

CARD OF THANKS

We wish to thank our relatives, friends and neighbours who helped make our 25th wedding anniversary such a happy occasion. Your kindness is much appreciated.

Mr and Mrs Alcide Gibeault. 12-1

CARD OF THANKS

I would like to thank all who sent me cards, letters, flowers and treats and those who made calls while I was a patient in Winchester Hospital. A special "Thank you" to Dr Duane Justus and the nursing staff on 2nd floor for their good care.

Mrs Ethel Stewart.

CARD OF THANKS

I wish to take this opportunity to thank my neighbours, friends and relatives who so kindly remembered me with cards, letters, visits, flowers and gifts. Special thanks to Rev Father Collins, Rev Father Maloney, Rev Father Lalonde, also Dr A. E. R. MacPhee, nurses and nursing aides at Hotel Dieu Hospital, Cornwall, while I was a patient.

Mrs Wm. McPhail. 12

CARD OF THANKS

We would like to thank our many friends for the cards, gifts, flowers and many other acts of kindness we received both times we were patients in Winchester Memorial Hospital. Special thanks to Dr Howard Justus, Dr Duane Justus and nursing staff.

Linden Marcellus, Mrs Lloyd Marcellus. 12-1

CARD OF THANKS

We wish to thank all those who helped alleviate the sorrow of the passing of James Shaw in any way. Special thanks are extended to Dr Howard and Dr Duane Justus, the nurses on the first floor of Winchester Memorial Hospital, the orderlies on the first floor. We also wish to thank Rev D. L. Gordon, Mrs Frank Casselman and the pall bearers.

Hume and Jean McConnell. 12-1

CARD OF THANKS

We wish to thank our friends, relatives and all who were so kind to us during our bereavement in the death of a loving son and brother, Walter. Special thanks to Father Collins, Mr and Mrs Clarence Hagan, staff of the McCloskey House, the pall bearers and all who sent flowers, mass cards and letters of sympathy.

Mrs Gertrude Devaney and family. 12-1

FOR SALE—10 Holstein first-calf heifers.—Apply Mrs Annie Byers, Crysler, RR4, Phone 448-2465. 12-2

IN MEMORIAM

SHAY — In loving memory of our dear mother, Mrs William A. Shay, who passed away December 12, 1958.

What would we give if we could say
We'll go and see our Mom today,
To see her face, to see her smile,
To sit and chat with her awhile.
Dear Father in heaven, please let her know
How much we miss her and love her so.

The Family.

IN MEMORIAM

FERGUSON — In memory of Mother, Mrs Alpin Ferguson, who passed away December 10, 1964, and Dad, who passed away October 20, 1950.

Just a tribute of love and remembrance
To the ones who were the best.
The joys that they missed on life's highway
May they find in God's garden of rest.

The Family. 12

St. Lawrence Jersey Club recalls 35-year history

Members of the St. Lawrence Jersey Club, which serves the three United Counties, Prescott and Russell, and a portion of Quebec province, were reminded of the past history of their club at Berwick as the group celebrated tht 35th anniversary of its foundation. The Jersey breeders and their guests held a dinner meeting in the community hall here.

Guest speaker A. M. Barr, principal of Kemptville Agricultural School struck the keynote by recalling that he was himself assiciated with the early days of the club, although not with its actual beginning. He recalled the first Jersey parish show at Newington, with almost 150 head of cattle on show from nearly all of Eastern Ontario, and subsequent shows held in the area. The St. Lawrence Jersey parish show is believed to be the largest in Ontario at the present time.

Mr Barr remarked that the Jersey Club, like other organizations of tht same nature, contributed to the advancement of the breed, "But I think even more important, they contribute to the fellowship and mutual understanding among the breeders themselves, who learn to work together toward a common objectivt."

Mr Barr was introduced by Arden Baker of Brockville and thanked by Ronald Sharp of Russell, Ont. Chairman for the evening was Matin Schneckenburger of Morrisburg, president of the Club. The ladies of Berwick Women's Institute were thanked by Emerson Kincaid of Russell, Ont.

In addition to recalling the history of the club in a general way, speakers paid a special tribute to J. J. McKenzie of Finch, one of tht leading ersey men in the entire district. Mr and Mrs McKenzie were given the honor of cutting the Jersey Club birthday cake and tribute was paid to John McKenzie's work with Jersey cattle by several speakers. When those present who had been with the club the whole 35 years were asked to stand, Mr McKenzie, Angus McDermid of Berwick, James Ferguson of Newington and Gerald Duval of Newington were the only ones with that complete association.

The history of the club, which once included all of Eastern Ontario, although now the Ottawa Valley Club and the Leeds - Grenville club have somewhat lessened its territory, was recounted by Ralph McKenzie of Finch. A few words of appreciation from the Ontario Jersey Club, of which he is a director, were expressed by Floyd Dingwall of Berwick. Mrs Dingwall who looked after decorating the hall, was warmly thanked by the president of the Club.

Pere Van Moorsel of Morrisburi, secretary of the Club, presided over trophy presentations, a substantial number of them being accepted by J. J. McKenzie for . J. McKenzie and Son, Finch. These were the Senator Hardy trophy for the grand champion female, the Bank of Nova Scotia trophy for the junior champion female, the Rideau View Dairy trophy for the best junior herd, and premier breeder and premier exhibitor awards. The Morgan Warner trophy for the grand champion male went to North River Farms of Lachute, and was accepted by Ron Berry, while the North River trophy, for the best get of sire class was accepted by Ronald Sharp. The Shur-Gain trophy for the best breed class average scoring herd was won by Mr Berry.

Production certificates recognizing individual cattle and their breders, were presented by Arden Baker to Floyd Dingwall, Gerald Duval, Emerson Kincaid, Dr. McCall, J. J. McKenzie and Martin Schneckenburger.

SWORD MAKERS

In this age of mechanized war, swords are still very much in demand and a London, England, firm, founded over 190 years ago, finds business booming as its skilled craftsmen are kept busy with orders from overseas. The company supplies swords to every regiment of the British Army and armies of the Commonwealth, as well as to other armed forces.

With the emergence of the new nations of the world, the demand for ceremonial swords has increased. Recent orders include traditional scimitars for Nigeria and infantry swords for Sudan, Tanzania, Ghana, Zambia, British Guiana and Cambodia.

The firm, who also make razor blades and garden tools, claim to be the only company in existence able to design and produce ceremonial swords to individual orders. Their records on pattern and Government specifications go back to 120 years and they can still supply swords from these designs.

An old breadbox painted or decorated to match a room makes a perfect container for stationery and important papers.

Christmas store hours

Begining Wed., Dec. 7, stores of the village will be open all day until and including Dec. 22. Wednesday opening will be followed on Dec. 20 by night openings. Beginning that date all stores will be open until 10 until the end of the week. The Wednesday between Christmas and New Years, Dec. 29, stores will be open in the afternoon.

Santa Claus will arrive in the village on Dec. 18, Saturday.

Mrs Gray: "Do you like the little back-scratchers I sent you from Chinatown?"

Mrs White: "Oh, is that what they are? I've been making my family eat salad with them."

COMING EVENTS

BOXING DAY

Boxing Day holiday will be observed in Chesterville on Monday, December 27, all day, when places of business will be closed.

Lorne Marcellus, Clerk, Village of Chesterville. 14-3

SOCIAL EVENING

A social evening will be held in Chesterville Legion Hall Saturday evening, December 18. All couples over 21 years of age are welcome. Good music; come and bring your friends. 13-1

CHESTERVILLE W.I.

Chesterville Women's Institute will meet on Monday, December 13, at 8 p.m. in the Community Hall for their Christmas meeting. There will be an exchange of gifts. Conveners: Mrs Geo. Johnston and Mrs Asel Merkley. 12-1

NEW YEAR'S EVE BALL

A New Year's Eve ball, sponsored by Chesterville Rotary Club, will be held in Chesterville Community Hall Friday, December 31. Dancing 9 p.m. to 1 a.m. Fun, frolic and novelties. Russ Hay's orchestra. $4.00 per couple; tickets limited to 150 couples only. 13-2

RECEPTION

A reception in honour of the 45th wedding anniversary of Mr and Mrs Stanley Barkley will be held in the Legion Hall, Chesterville, on Friday, December 17. Good orchestra; everyone welcome. Ladies please bring cake or sandwiches. 13-2

RESERVE DATE

Reserve December 15th for Trinity United Church Sunday School Christmas party at 7.30 p.m. Good program. 13-4

SANTA CLAUS PARADE

Santa Claus parade will be held on Saturday, December 18, in Chesterville. There will be treats for children after parade at Community Hall. After the distribution of treats there will be a draw for Treasure Chest. Prizes: 1st, $50; 2nd, $25; 3rd, $25; 4th, $25; plus four gift certificates, value $3 each. 13-3

TURKEY BINGO

A turkey bingo, under auspices of Holy Name League of St. Bernard's Parish, Finch, will be held in Finch Community Hall on Saturday, December 18, at 8.30 p.m. 20 games (7 specials); door prize: $15.00. Tickets, 50c each. 13-3

COUNCIL MEETING

The regular meeting of the council of the Township of Winchester will be held on December 13, 1965, at 8 p.m.

Glenn MacGregor, Clerk, Township of Winchester. 12-2

SENIOR CITIZEN EUCHRE

Newington Recreation Association will hold a euchre for Senior Citizens on Saturday, December 11, at the Orange Hall at 8 p.m. A turkey draw will be held during the evening. Free admission. 12

NOTICE

Business People in Community are invited to enter Floats in Santa Claus Parade on Saturday, Dec. 18, 1965 13-3

MONUMENTS

Representing
LON'S MEMORIALS

Apply
DWIGHT CROWDER
Williamsburg — Phone 535-2683
Dec. 66

There are about 5,000 cases of typhoid and paratyphoid fever annually in the United States.

Professional Directory

Thornhill Auction
Purchases or sales on commission or auction off estates, household goods, antiques, etc.
PHONE LANCASTER 347-3227
48tf

J. W. HALL, D.C.
CHIROPRACTOR
St. Lawrence St., across from Post Office in WINCHESTER, ONT.
By Appointment
— Phone 774-2802 —
Sept 65

JACK H. BUSH
GENERAL INSURANCE AGENT
Automobile
Fire — Casualty
Western Wind Insurance
AVONMORE — ONTARIO
July 66

MAC'S BARBERSHOP
Open Days:
Monday to Saturday
Open Evenings:
Tuesday, Thursday, Friday
Closed Wednesday Afternoons
Bank of Nova Scotia Building
July 66

ROCK OF AGES FAMILY MONUMENTS
Look for this seal. It's your guarantee of permanence
J. L. KINKAID
KI 3-3184, Morrisburg
Authorized Dealer
Local Representative:
ALLAN MORAN
— Phone 448-2362 —
Chesterville — Ontario
Apr. 66

LICENSED AUCTIONEER
I solicit your attention:
I can give you a Complete, Business-like Sale Management Service. Costs no more.
R. HAROLD BROWN
— Cornwall, R.R. 2 —
Ph. WE 2-7924, Area Code 613
Mar '64

Avonmore Poultry Yards
WE BUY LIVE POULTRY
Tel. Avonmore 346-5762
STIRLING LANG, PROP.
Mar. 66

LICENSED AUCTIONEER
Will handle all kinds Household or Farm Auctions. Reasonable rates. Call:
Gordon Ross
NEWINGTON
Phone 346-5548, Avonmore
Sept. 65

HAROLD D. POAPST
Insurance and Real Estate Broker
Representative
Grenville Insurance Co.
Automobile, Fire, Casualty, Etc.
Phone Us Collect
PH. 774-2602 — WINCHESTER
Aug. 66

VICE AND CRAIG
FUNERAL DIRECTORS
— 448-2120 —
MODERN FUNERAL HOME and AMBULANCE SERVICE
June 64

CASS & CASS
LAW OFFICES
Chesterville Dial 448-2735
Bank of Nova Scotia Building
Winchester Phone 774-2004

DELBERT HUMMEL
Licensed Auctioneer for all kinds of sales, at reasonable charge. Chesterville, RR1. 33-66

R. G. Dodds, D.D.S., L.D.S.
Dentist
DIAL 448-[illegible]
At Residence on Albert Street
CHESTERVILLE

CHESTERVILLE FREE PUBLIC LIBRARY
Hours:
Tuesdays: 3-5 p.m.
Fridays: 7 to 9 p.m.
Book catalogues are available and your selections are invited to guide the Book Purchase Committee. 4-65

LICENSED AUCTIONEER
Will handle all kinds of Farm or Household Auctions. Guaranteed results. Reasonable rates. Write or phone for dates at my expense.
Dwight Tupper
CHESTERVILLE, RR1

Moving & Hauling
We are completely equipped to look after your commercial hauling and all local and long distance moving.
Consult us for rates — our prices are reasonable.
H. A. GREER, Prop.
CHESTERVILLE — ONTARIO
Apr 66

FOR COMPLETE INSURANCE SERVICE
Fire — Casualty — Life
Phone Collect
Biccum and McIntosh Ltd.
— Phone 774-2410 —
WINCHESTER
Oct. 66

Phone
Mrs Jessie Runions
RR2, Winchester Ph.: 448-2266
for
Co-op Auto Insurance
or
Chesterville Co-op
11tf

THIS WEEKS SPECIALS

1964 FORD GALAXIE—2-door hartop, V8, automatic, radio.
1964 FORD CUSTOM—4-door, V8, automatic, like new.
1963 CHRYSLER WINDSOR—4-door, V8, automatic, P.S., P.B., radio.
1963 CHEVROLET BEL-AIR—V8, automatic, radio, new condition.
1962 PONTIAC STRATOCHIEF—4-door, 6 cyl., auto.., black.
1959 CHEVROLET IMPALA—4-door, 6 cyl., automatic, radio.
1958 FORD—4-door Station Wagon.
1958 PONTIAC—4-door, 6 cyl., automatic.
1958 METEOR SEDAN DELIVERY.

FOR A BETTER BUY, BE SURE TO TRY

Bogart Motor Sales

New and Used Cars

Phone 448-2488 **Chesterville**