Inside this week

Matilda Council
Disagreement over referendum ..... page 3

Developmentally Handicapped
Living within the community ..... page 5

Ice is in
Arena opens this weekend ..... page 9

CNA

The Leader

A Family Newspaper Serving the Community for more than a Century

SINGLE 35¢ COPIES

VOLUME 124 NO. 39 | WEDNESDAY, SEPTEMBER 30, 1987 | MORRISBURG ONTARIO

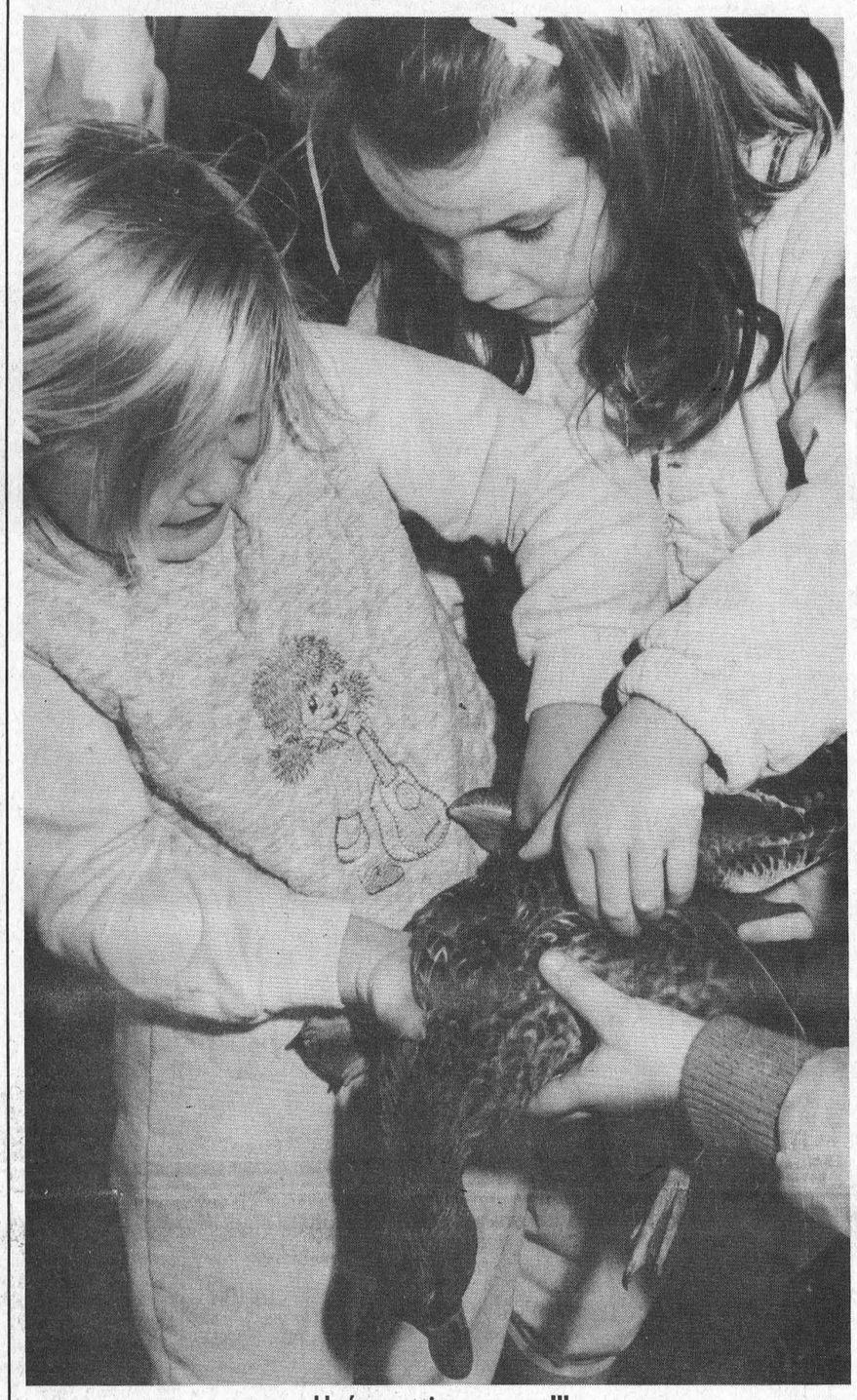

He's getting away!!!

A class visit always livens up the daily duck banding procedure carried out at the Upper Canada Migratory Bird Sanctuary located off Hwy. 2 east of Morrisburg. And Tuesday morning's visit by the Morrisburg Public School kindergarten class was no exception as the youngsters quickly became adept at handling the birds and assisting ministry officials Steve Aubry and Daryl Seip in their duties. Above Leanne Casselman tackles more than a handful and classmate Chantal Lepage (right) offers her assistance. For story see page 9. —McNairn photo

Cornwall agrees to buy lodge

by Judith O'Brien
Leader Staff

CORNWALL — The City of Cornwall has agreed in principle to purchase the 15-acre Glen-Stor-Dun Lodge site from the United Counties but councillors are not willing to turn over 100 per cent ownership.

United Counties Clerk-Treasurer Raymond Lapointe said counties council is interested in operating the site jointly with the City of Cornwall but must maintain an equity in the home so residents who want to remain in Cornwall would have that privilege.

The two parties had originally decided to build separate homes to replace the 210-bed, 35-year-old lodge which no longer meets safety standards. A $25,000 consultant's report recommended the counties $5 million, 90-bed facility be constructed in Ingleside. But at a meeting in May, council voted 28 to 22 in favor of relocating the home to a site in Williamsburg Township west of Morrisburg.

John Wilson, project manager with the Ministry of Community and Social Services said the Williamsburg site could not be considered until it had been evaluated by a consultant.

The Counties had proposed operating a joint home in Cornwall with the city and operating a satellite home in South Dundas, an idea that had been rejected by MCSS but is gaining favor with the government.

Not a satellite home

"We are not calling it a satellite home because references in the legislation to satellite homes means you can't provide extended care," said Wilson. "When the idea was raised we said no because of that, but now we are willing to look at the possibility of establishing a small home or group home to provide care to the elderly in a small home setting."

Wilson said the idea of operating a joint home, with services available in the western end of the counties, is only in the concept stage. His immediate goal is to assemble a small group from the city and counties to explore options available. He expects to make a report to counties council in time for their November meeting.

"We'll be looking at a small home in the community and an apartment building or renting beds in the retirement centre in Morrisburg but I don't think we'll be looking at building a new home," said Wilson. "This is a new direction for the provincial government but it's not a new concept. It has been done with other groups such as the developmentally handicapped and there's no reason why we can't look at alternatives for seniors. Ultimately the people of the United Counties will tell us what they want to do."

Local reaction

Osnabruck Township Reeve Stewart Hart has fought hard to relocate the home to Ingleside, but if the city and counties decide to operate a joint home in Cornwall he said his council will have no choice but to accept the decision.

"I would imagine only one home will be built for the time being," he said. "I think we (Osnabruck Township) were built up to get the home when they did they study."

Hart said the present idea is more acceptable to him than building a separate facility in Williamsburg Township, which he thinks would be "throwing money away".

Williamsburg Township Reeve Johnny Whitteker said he doesn't care where a smaller home is built as long as it serves the people of his township, Matilda Township, Iroquois and Morrisburg. He does, however, favor operating a wholly counties-owned site rather than renting beds in the private retirement centre under construction in Morrisburg.

"We would offer better service," he said. "Private enterprises are selective about the people they take in. They don't really want to take in a person who needs a lot of care because they only get paid so much. They want people who can take care of themselves."

Representatives from the city and counties will meet this week to discuss details of the possible sale.

Local man dies

BRINSTON — A tragic farm accident took the life of Wayne Smith, 34, of R.R. 1 Brinston on Sunday, Sept. 27, when he fell into a silo and was overcome by gas.

Smith was working on Dwight Gilmer's farm at R.R. 2 Brinston. He was standing approximately 10 feet above ground in the silo helping to knock moisturized corn off the sides into the bottom of the silo. At 5:03 p.m. the liner upon which Smith was standing suddenly split. He lost his balance and falling through the hole was overcome by silo gas which is produced naturally through fermentation.

Smith was transported by ambulance to Winchester District Memorial Hospital where he was pronounced dead. He is the son of Stella and Ralph Smith of Morrisburg.

Motion rejected

CORNWALL — At its meeting last week, counties council rejected attempts by Osnabruck Township Reeve Stewart Hart to rescind a resolution favouring building a home for the aged in Williamsburg Township.

Last May council voted 28 to 22 in favor of the Williamsburg site rejecting a consultant's recommendation to build the $5 million, 90-bed facility in Ingleside.

Hart said since the City of Cornwall and the United Counties have agreed in principle to operate a joint home in the city, the previous resolution leaves a false impression that counties council will proceed to build two homes.

But United Counties Warden Keith Fawcett said the motion should not be rescinded in case negotiations between the counties and the city break down.

Weekend emergencies to be handled at WDMH

by Bonnie McNairn
Leader Staff

MORRISBURG — Better service is what the staff at the St. Lawrence Medical Clinic here is aiming for with the recent decision to handle weekend emergencies at Winchester District Memorial Hospital.

"Initially we combined with the people at Winchester when the clinic was undergoing renovations," said Dr. Wayne Domanko Thursday, pointing out the system worked really well.

"The hospital is always staffed and the equipment is there," he said. "It is beneficial in many ways."

The St. Lawrence Medical Clinic has offices in Cardinal, Iroquois, Morrisburg and Ingleside and in the past, all weekend service was offered in Morrisburg, where one doctor was on call at all times.

What was happening, explained Dr. Domanko, was that patients were heading directly to the hospital anyway or if it was a morning emergency the doctor, on call, would be at the hospital on rounds and the person had to be sent there.

Number unchanged

Dr. Domanko suggested that in the future a direct line to the hospital could be set up. But for the time being people calling clinic number, 543-2963, will be given a message to call the hospital.

There is a call roster at the hospital which means people won't necessarily get one of the Morrisburg doctors. "A doctor will still be on call here but he is now really only on second call," said Domanko.

Many reasons for change

"Basically all the change means is that we will be seeing people at the hospital instead of at the clinic and there are lots of reasons for it," he said. "Our specialists are no longer on-call and this puts an extra burden on our remaining six doctors. Volume-wise it has become extremely difficult."

"For some people the drive may be an inconvenience, but the serious emergencies, for example, broken leg or heart attack are sent to the hospital anyway," he said. "Actually because the weekend service was handled in Morrisburg the drive will affect the people from here the most."

The new emergency setup does not affect week nights or Sunday nights where the calls will continue to be handled as they have been in the past.

It's something we've thought a lot about and the way things are going this is the answer," he said. "We feel this will provide better service for our people."

Shooting unrelated

LONG SAULT — OPP here are not linking a Sunday evening shooting incident near Manotick to the Ottawa Valley serial killings presently under investigation.

The shooting occurred at 10 p.m. Sunday, September 27th on the Manotick Station Road, off County Road 8 near Manotick.

Mrs. Jaapje Ladan, age 56, suffered a superficial wound to the cheek when she was struck by a bullet while sitting in her residence.

OPP believe the bullet was fired from a moving vehicle, and entered the residence after passing through a windowsill. Police believe two or more persons are involved. They may have been driving a small, dark colored car with a noisy muffler. The vehicle may also have a manual transmission.

The calibre of the weapon has not been released but preliminary investigation shows marked differences from the so-called serial killings.

The investigation is being conducted by the Manotick OPP, the district crime unit, and Criminal Investigation Branch Inspector Lyle McCharles of the Kingston unit.

Tourist traffic through Morrisburg up by 4,000

by Judith O'Brien
Leader Staff

MORRISBURG — More than 22,000 people passed through the tourist information booth in Morrisburg this summer, an increase of 18 per cent over 1986 according to figures released by the Seaway Valley Tourist Council.

Most tourist attractions and motels reported increased business this year. Even though the Morrisburg centre attracted the largest number of inquiries, the Cornwall centre reported the greatest percentage increase. Inquiries jumped from 2,800 to over 6,000 up 88 per cent. The Iroquois centre was slightly busier this year reporting 2,030 inquiries, 29 more than 1986.

The Long Sault Information Centre suffered the most dramatic decrease. Inquiries fell by 40 per cent from 6,900 to slightly more than 4,100.

Increases were also reported in Prescott (28 per cent) and Merrickville (38 per cent).

"It's been a great summer," said Terri Lalonde, SVTC Executive Manager.

Advertising pays

Inquiries at the SVTC office in Cornwall were up 81 per cent this year. The office received a total of 461 requests for further information; 207 from Canadians, 254 from the United States and five from other countries.

Of the 461 received, a total of 272 inquiries were about specific Eastern Ontario attractions. Lalonde said many of those were from Quebec, after advertisements sponsored by the Eastern Ontario Travel Association were placed in English and French papers in that province.

Attractions popular

Most of the local attractions indicated business has boomed this year. Figures available to Labor Day weekend show Fort Wellington enjoyed an 11 per cent increase. Prehistoric World and the Iroquois Seaway Lock Lookout both reported increases. While figures are not yet available for Upper Canada Village, the largest tourist attraction in Eastern Ontario indications are tourist numbers are up.

"It's likely the first year we've seen such a consistent increase in each tourism sector," said Dave Paul, Ministry of Tourism and Recreation. "I think some of the reasons why are we had excellent weather this year and improvement of the product in Eastern Ontario. The key to success is the number of festivals and special events held here because Eastern Ontario is not going to attract multi-theme parks. Small communities are developing events that are gaining regional importance. We are getting a reputation in Eastern Ontario as a festival area and it's really starting to bring in the numbers."

All sectors up

Overall the SVTC Information Centres posted an 11 per cent increase over last year. Seaway Valley attractions were up seven per cent, bed and breakfast homes were up four to seven per cent, campgrounds increased five to nine per cent, marinas enjoyed a 10 per cent increase in business while hotels and motels were up two to six per cent.

Traffic on the Seaway International Bridge in Cornwall was up three per cent while at the Ogdensburg-Prescott Bridge traffic volume rose by four per cent.

Post office stays open

MORRISBURG — The Morrisburg Post Office will be open for business as usual and will not be affected by a strike proposed by members of the Canadian Union of Postal Workers.

"Morrisburg is staffed by members of the Canadian Association of Postmasters and Assistants and will not be affected," said Canada Post spokesman Edward Hall. "I can assure you Morrisburg Post Office will be open for business tomorrow morning no matter what happens."



In for a rest

The tugboats Argue Marlin and Glenevis were unusual sights at the Morrisburg dock last week, when they were forced to tie up because of the Argue's transmission problems. The tugs, out of Hamilton, were enroute to Quebec when the problem occurred forcing the Argue crew to return to their starting point for another vessel to complete the haul. A crew member of the Glenevis explained it takes a minimum of 24 hours to cross Lake Ontario and then another four to five days to reach Quebec. The Glenevis crew were awaiting the arrival of the third boat and after completing their trip they would return to pick up the Argue and take it to Hamilton. —McNairn photo

New ladies wear store opening

MORRISBURG — The opening of a new business generates interest in the community, exactly what the owners of the latest addition to the Village Plaza here are hoping.

Laurin-Laurin, a clothing store for women is operated by Margi and Sam Laurin. It is their first venture into the retail business, but Margi believes she has hit upon the formula for success.

"I was orginally going to have sportswear but people asked me about dresses because with the holidays it's the time of year people are thinking about it," she said. She added the store has something for everyone and does not want to narrow the clientele to one age group.

Margi said she never looked at labels when she shopped but since entering into the clothing business it has become very important. Most of the merchandise was purchased in Montreal including a selection of belts, scarves and jewelry.

When deciding what clothing lines to purchase, Margi said she didn't stick only with pieces she liked but rather what she thought would appeal to customers.

"Different people would say this or that was a nice line and I should look at it," she said. "You can't buy everything but if you like one or two pieces of the line you'll generally like the whole thing because it's consistent."

As a special attraction to lady golfers, she has included such pieces as walking shorts and matching hats.

The store, located next to Stedman's, will open Oct. 1, with a sneak preview from 7 to 9 p.m. this evening (Wednesday). The store will be staffed by Margi and Louanne Tindal. Hours of operation are Monday to Thursday and Saturday 9:30 a.m. to 5:30 p.m. and Fridays 9:30 a.m. to 9 p.m.



Finishing touches

The paint is dry and the shelves are stocked in readiness for the grand opening of Laurin Laurin, a new ladies clothing store in the Morrisburg Shopping Centre. Above, co-owner Margi Laurin puts the finishing touches to a display.

—McNairn photo

ANY
SMALL ENGINE
REPAIR
& TUNE UPS
WILL PICK UP
AND DELIVER
Call 535-2513
8:00 A.M. - 5:00 P.M.
TUESDAY - SATURDAY
39c

OBITUARIES

Edna Barton

A lifelong resident of R.R. 2, Brinston, Edna Barton died at Winchester District Memorial Hostpial on Tuesday, September 22nd. She was 70 years of age.

Born in Matilda Township, March 26th, 1917, she was a daughter of the late Henry Flett and his wife Gertrude Stacey. She attended area schools, and was married at Iroquois in 1936 to George Barton, who survives.

Also surviving are two sons: Eric Barton of R.R. 2 Brinston; Garnet Barton of R.R. 1 Brinston; a grandson Dennis Barton of Iroquois; a granddaughter Carolyn (Mrs. R. Meldrum) of Chesterville, and three great-grandchildren. She was predeceased by a sister Gladys Kirkwood. Mrs. Barton was a member of Knox Presbyterian Church, Iroquois.

Friends were received at the C.W. Marsden Funeral Home, Iroquois, where funeral service was conducted on Friday, September 25th at 1:30 p.m. by Rev. Eric Theijsmeijer. Interment followed at Spruce Haven Cemetery, Brinston.

Pall bearers were: Cecil Locke, Floyd Thompson, Edward Thompson, John Tibben, Arie Denhartogh and Alex Millar.

John Brouse

A lifelong farmer in the Iroquois (R.R. 2) district, John (Jack) Brouse died at Winchester District Memorial Hospital on Tuesday, September 22nd, at the age of 74 years.

Born in Matilda Township, September 22, 1913, he was a son of the late James Carleton Brouse and his wife Mary. He was twice married: first to the late Theresa (Terry) Empey, and following her death to Betty R. Lavigne, who survives. He is also survived by a brother George Brouse of Ottawa.

Funeral service, on Thursday, September 24th at 1:00 p.m. was conducted at the C.W. Marsden Funeral Home, Iroquois, by Rev. David Crawley and was followed by cremation.

Preparing for winter

MORRISBURG — Winter is coming, the geese are getting fat ... as are the pigs at Upper Canada Village, located 11 kilometres east of here. The weekend of Oct. 3 and 4 will be devoted to preparing meats for winter.

On Saturday at 1 p.m. a pig will be butchered at Loucks Farm. Some pork will be cut up and placed in a wooden barrel with salt used as a preservative. The "salt pork" will be cured and used for stews, pea soup and other tasty concoctions.

The scraps and poorer cuts of meat will be ground up and mixed with spices, herbs and onions and made into sausages. Some of these sausages will be cooked while fresh, while the bulk will be smoked at the Loucks Farm smokehouse. Hams and bacon will also be smoked.

Freezers were not invented until this century and smoking, salting and curing were popular methods preparing and preserving meat for winter, spring and even next summer. The meat that will be perserved this fall will feed Village interpreters next summer.

MARKELL'S
RADIATOR SERVICE
Radiators
Repaired
REPLACED
In Business 22 Years
Morrisburg Tel: 543-3307
1/86tfc

LORDY, LORDY, LOOK WHO'S 40



LOVE – SANDY & NICOLE

Panasonic
just slightly ahead of our time



PV-2700-K
Omnivision VHS
Fashion Series of Home Video Cassette Recorders with 98-Channel Digital Quartz Tuning
499.00

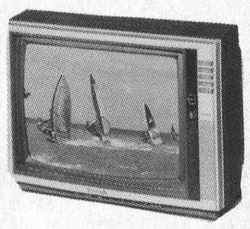

PC-20P42R
48 cm (20") diagonal Colour Portable TV
FULL REMOTE
549.00

NN-7606
479.00



Full Size Microwave Oven With Auto Weight Defrost and Temperature Probe

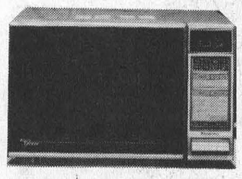

NN-6806
499.00
the Genius
Mid-Size Microwave Oven with Four Auto Sensor Controls



399.00
Mid-Size Variable Power Microwave Oven with Easy-to-Use Touch Controls

W.L. PETERS
FURNITURE & APPLIANCES
IROQUOIS SHOPPING PLAZA
TEL: 652-4470
KING STREET
PRESCOTT
OPEN 9 - 6 - FRIDAYS TILL 9 P.M.

THER·A·PEDIC®
MATTRESS & BOX SPRING SALE
BACK OUT OF WHACK?
sleep in patented luxury tonight



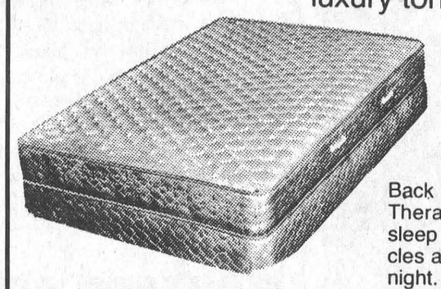

AT RON FADER FURNITURE LIMITED

Back ache due to improper mattress support? Try Therapedic. Our patented Triple Edge® anti-sag sleep support system energizes tired backs, muscles and nerves. Sleep deep, in patented luxury. All night. All over!

CLASSIC ELEGANCE SET
BOX SPRING & MATTRESS 378.00
CLASSIC SET
BOX SPRING & MATTRESS 54" 243.00
AWARD GOLD SET
BOX SPRING & MATTRESS 54" 439.00
SIMMONS MAXIPEDIC SALE
BOX SPRING & MATTRESS 54" SET 629.00

HURRY IN FOR THESE SAVINGS!
RON FADER FURNITURE LTD.
TEL: 652-4577
IROQUOIS PLAZA

•WALLPAPER SALE •WALLPAPER SALE •WALLPAPER SALE
ALL IN STOCK WALLPAPER UP TO 60% OFF From sugg., retail PLUS WE PAY THE SALES TAX Limited Time Offer
FROM $3.95 DBLE. ROLL

CORNWALL DECOR

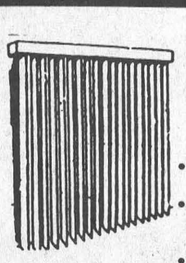

VERTICAL BLINDS
• Custom made on location
• Free installation on prepaid orders
• 2-5 days delivery
50% OFF Man. Sugg. Price



BEDSPREADS & MATCHING CURTAIN SETS
CLEARANCE
20% to 50% OFF

MAYFAIR PEEL & STICK BORDERS
Now In Stock 20% OFF

Reduced To Clear
• All Pinched Pleat DRAPES
• Assortment of Rod Pocket Panels
1/2 PRICE

IN STOCK —— from 20" to 72" Wide
PLASTIC HORIZONTAL BLINDS 20% OFF
• 5 colours in stock

BOLTON'S MALL Cornwall, Ontario 938-2219

Matilda Township

Councillors disagree over referendum resolution

BRINSTON — There was disagreement among Matilda Township councillors over a resolution from the County of Lanark, asking the provincial government to include a referendum on Bill 8, the French language services act, on the municipal ballot in 1988.

Township Reeve Lorne Mellan said at the council meeting Thursday night, he didn't see anything wrong with the resolution because a referendum would give people the opportunity to voice their opinion, but he said each municipality should be allowed to choose its own criteria for implementing bilingualism.

"Personally I don't think this will ever be considered, only if the government decides this is the best way out," he said. "Each council should have their own criteria to implement bilingualism whether they want to use 10 per cent or 25 per cent."

Councillor Mike Ault disagreed with the changes made to the resolution by council. He said by leaving each municipality to make up its own mind about bilingualism there would be confusion.

"It's English - that's it, one language province-wide," he said. "The only way you can get a referendum in during the next four years is a municipal election."

Council decided to endorse the resolution with the stipulation each municipality be allowed to implement bilingualism at its own discretion. Ault was the only councillor opposed.

Mike Kelly, a respresentative from the Ministry of Transportation and Communications met with council Thursday night to discuss MTC's plan to repair Highway 2 to Fetterly Road.

Kelly said the ministry will reconstruct the road to acceptable standards, and he asked council's help in pinpointing current problems, such as poor drainage along the highway.

The plan calls for repairs to begin at New Wexford to Blair Road, and from Blair Road to Fetterly Road. Kelly said the westermost portion will be completed first since it has a heavier traffic volume..

The road will be slightly wider but the driving lanes will remain the same size. A 1.5 metre shoulder will be paved with a .5 rounding and the road will measure 3.25 metres.

MTC will hold an information session Oct. 6 and 7 to explain their plans. Times and place will be announced.

Council has given clerk Bill Horner the go-ahead to prepare the necessary zoning changes and official plan amendment for the Vandodewaard property, to change from rural to industrial. Councillor Norm Tinkler has agreed to replace William Strader on the South Dundas Economic Development Commission for five months.

Need Typing?
RESUME'S
ESSAYS, ETC.

LYNN DILLABOUGH
543-3274
AFTER 5:00 P.M.

BARKLEY'S HEATING
WILLIAMSBURG
PARTS PLAN
HIGH EFFICIENCY BURNERS
HUMIDIFIERS, AIR CLEANERS
FURNACE SALE & INSTALLATIONS
24-HR. PERSONAL SERVICE
TEL: 535-2573
WAYNE BARKLEY

OPP urge caution while driving

MORRISBURG — OPP officers at the Morrisburg detachment are cautioning motorists to drive with care over the Thanksgiving holiday weekend.

The OPP "Strict is Fair" and RIDE Enforcement Program will continue to be in effect during the Thanksgiving weekend.

Long weekends have traditionally seen a high volume of traffic on the province's highways as families gather for Thanksgiving festivities or to close down summer cottages for the coming winter. A holiday weekend is also the time when many people drive to the country to enjoy the colors of autumn.

During the 1986 Thanksgiving weekend OPP officers investigated 269 collisions in which six people died and 446 were injured. This past Labor Day weekend OPP investigated 10 fatal motor vehicle accidents compared to six on the same weekend in 1986.

In the first eight months of 1987 (Jan.-Aug.) the number of fatal motor vehicle accidents within OPP jurisdiction rose by 13.3 per cent over the same period last year. Impaired driving and excessive speed are still the two most significant contributors to fatal accidents.

"Lives can be saved only when everyone drives with caution," said OPP Commissioner Archie Ferguson. "I have instructed my officers to place special emphasis on the Safe is Fair and RIDE program for this coming Thanksgiving weekend."

The OPP wishes everyone a safe and happy holiday weekend and urge you to remember to drive with care and you will get there.

Euchre winners

Winners at the Senior Citizens' euchre on Wed. evening were as follows: Ladies: Kezia Wells; Violet Bellinger; Laura Beehler. Men: Doris Hill; Ben Crowder; Audrey Whitteker. Door Prize: Verna Beckstead; Bill Whitteker. Draw: Bessie Beckstead; George Barkley; Violet Bellinger; Tena Carkner; Doris Hill, and Ben Crowder.

The next euchre will be held on Oct. 7th and everyone is welcome.

ANNOUNCEMENT

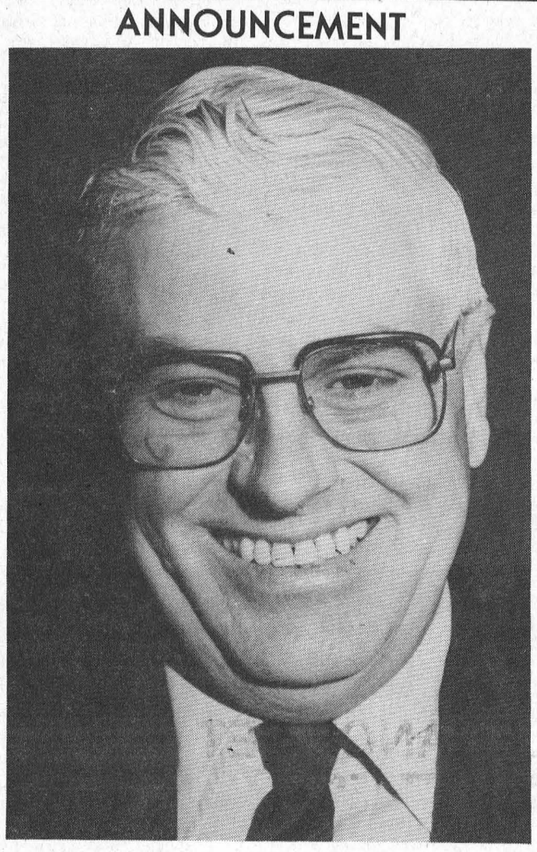

Arthur Carkner

Gloria and Wray Foot are pleased to announce the appointment of Mr. Arthur Carkner as sales representative to Gloria Foot Real Estate.

Although Art has a background of engineering, both as a profession as well as teacher, he has always had a keen interest in real estate. Art is a recent graduate of St. Lawrence College real estate course and is a member of Cornwall and District Real Estate Board.

Art is Captain of Morrisburg Fire Department, Chairman of the Board and President of Dundas County Association for the Mentally Retarded and a member of Morrisburg Branch 48, Canadian Legion.

You are invited to contact Art either at Gloria Foot Real Estate, phone 543-3398 or his residence, phone 543-3300. 39c



NEW LOW PRICES on PHOTO FINISHING
Color Film 12 Exposure 6.05 Extra Set $2.00
20 Exposure Color Film 10.65 Extra Set $3.50
• WITH FAST SERVICE •
DELAGE'S
HOUSE OF GIFTS
Morrisburg Shopping Centre 543 3084

OFFICIAL
PASSPORT
PHOTOS
I.D. — CITIZENSHIP
FINISHED WHILE-U-WAIT
WAYNE LAPRADE
PHOTOGRAPHY
CHESTERVILLE
448-2852

Official Regional Organization of the World Tae Kwon Do Federation and Kukkiwon (Recognized by the International Olympic Committee)

TAE KWON DO TAE EUN LEE OTTAWA SCHOOL

MEMBER OF THE CANADIAN OLYMPIC ASSOCIATION

MORRISBURG
TAE KWON DO
CLUB

ACT NOW!! LIMITED ENROLMENT!!
Ready for another year? Classes now in progress, sign up any time.
Try it . . . . you might like it!

Learn the Korean Martial Art and Olympic Sport under the instruction of Mr. D. Haney, a Black Belt Graduate of Grand Master Tae Eun Lee, College of Tae Kwon Do, Ottawa.

CLASS TIMES
Tuesdays and Thursdays
Children ..... 6:00 p.m. - 7:00 p.m.
Advanced Belt ..... 7:00 p.m. - 8:00 p.m.
Men and Women ..... 8:00 p.m. - 9:00 p.m.
POSSIBLE DAY CLASSES AND SATURDAYS

DEVELOP
SELF CONFIDENCE
SELF CONTROL
SELF DISCIPLINE
SELF DEFENCE
CO-ORDINATION
. . . AND MUCH MORE
INCREASED ENERGY
WEIGHT REDUCTION
FLEXIBILITY
MUSCLE TONE
CARDIOVASCULAR WORKOUT

OLD MORRISBURG HIGH SCHOOL
(across from Morrisburg Arena)
3rd Floor

—McNairn photo

The Morrisburg Leader

A Family Newspaper Serving the Community for more than a Century

Published every Wednesday afternoon at Morrisburg, Ontario
by The Morrisburg Leader Limited

P.O. Box 891, Morrisburg, Ontario, K0C 1X0
Telephone 543-2987 — 543-3611

Art Laurin, Editor & Publisher Terry Laurin, Production Manager
Sam Laurin, Advertising Manager

Second Class Mail Registration No. 0842

$14.00 per year in 40 mile radius
$16.00 per year elsewhere in Canada **$45.00** per year in U.S.A.

Advertising Deadline
Display — 5 p.m. Mondays Classified — 12 Noon Tuesdays

Weather to plan by

Southeastern Ontario is in for a tougher winter than usual, according to the 196th edition of The Old Farmer's Almanac, released just two days ago. The current 232-page edition of the historic publication far outstrips the largest edition ever published by its founder, Robert B. Thomas, who published the first edition in 1792, and who died in 1847. His heaviest tome reached only 48 pages.

According to the newest predictions of the Old Farmer, late fall and early winter will be colder than normal in the east of Ontario, but milder than normal in the west. There should be slightly above-normal amounts of rain and snow. Major cold waves with attendant snows are anticipated in early and late December, in mid-January and at the beginning of February, with frequent snows in between.

Our Spring, says the Old Farmer, will be colder than normal, and also considerably wetter. In late March and early April, we are promised fine, warm weather, but this is to be followed by cool, wet times which will continue right into the month of June.

Summer, he says, will be close to normal in temperature, but with above normal precipitation. Our hot spells will be brief, and will alternate with cooler than normal periods. Heavy shower activity in the latter part of June, through much of July, and again in early September will more than compensate for below-normal rainfall in August.

Our early fall will be cooler and considerably wetter than usual in September and early October, but a period of Indian Summer-like weather will be with us in the latter part of October. After that, again according to the Almanac, the weather will turn quite cold, with freezing rain and snow. With all this advance information, you should be able to plan your garden, your farm crops, your vacation and other summer activities to advantage.

But the weather prognostications form only a small part of the Old Farmer's Almanac. You can get the complete volume for yourself at most news dealers for just $2.95.

It's Arthritis Month

Towns and villages in this area, like those throughout Canada, mark Arthritis Month in September, and local branches of the Arthritis Society intensify their efforts to extend knowledge of the disease, and to raise funds for arthritis research at this time.

Arthritis is, by a very wide margin, the most widespread crippler to which human beings are prey, and to complicate matters still further, there are more than 100 known types of the disease. It is estimated that the annual loss of employment from arthritis is equal to one-half day for every man, woman and child in the country.

One of the sad realities about arthritis is that there is yet no known cause or cure for the disease. Canadian researchers and medical experts have been focussing on the problem ever since 1948, when the Arthritis Society was formed to spearhead the attack on this affliction. It is not only a disease of the elderly either. There are more than 30,000 youngsters under the age of 15, in Canada alone, who are doomed to live in chronic pain because of it, or its complications.

People with arthritis are also prey to some of the most cruel, vicious and costly frauds in North America. Suffering intense pain, they will do almost anything, spend almost any amount of money to gain relief. The Society estimates that more than $50 million is spent yearly on phony cures.

Considerable progress has been made in the last few years with the introduction of specially designed and specially staffed Rheumatic Diseases Units at the teaching hospitals in Canada's medical schools. There, specialists have been able to help many victims lead fruitful and fulfilling lives.

The Arthritis Society needs your help and mine so that progress may continue in the fight against this painful affliction. The campaign for funds is undertaken annually during this month. Your contribution is invaluable, not only to relieve suffering and aid rehabilitation, but also in paving the way for the eventual elimination of arthritis in Canada.

Selling tobacco to kids

(THE OTTAWA CITIZEN)

Removing the temptation to start smoking could prove to be the most effective way to combat the danger of addiction to the deadly weed.

Peer pressure and easy access to cigarettes are the main factors that have prompted thousands of young Canadians to try their first few experimental puffs. Too often this leads to a powerful and potentially lethal addiction.

Schools and various health organizations are doing an increasingly effective job of convincing students that cigarettes — and drugs are not something that you offer to your friends.

This campaign should be reinforced by efforts to toughen and enforce laws barring the sale of cigarettes to people under 16.

At present, the 79-year-old federal Tobacco Restraint Act prohibits giving or selling tobacco to youths under 16, while Ontario's Minors Protection Act bans the sale of cigarettes to anyone under 18.

However, penalties for vendors under both laws are far from prohibitive. The fines range from $10 to $100 under the federal law, and from $2 to $50 under the provincial act. Worse, as the Ontario Public Health Association noted this week, there have been no prosecutions in decades.

The association cited a recent survey showing that 13-year-olds were able easily, though illegally, to buy cigarettes in 19 out of 20 Toronto stores that were tested. These included large supermarkets, grocery stores, drug stores and convenience stores, as well as corner shops.

Tougher fines for selling cigarettes to minors, and legislation restricting the location of vending machines to areas where they can be supervised, were backed by a group known as Relatives (and friends) of Dead and Dying Smokers.

It recently asked young people in 11 communities in B.C., Alberta and Ontario to test the existing laws by trying to buy cigarettes in stores. The children were successful in 117 out of 127 attempts.

The anti-smoking group estimates that the retail market of tobacco products to youngsters is some $260 million a year, despite such sales already being illegal.

This Week In Morrisburg's History

Compiled from The Leader's fyles
by Bonnie McNairn

1977

Headlines in the September 28th, 1977 issue of The Leader read River Jump Cancelled ... again. Ken Carter, the Canadian stuntman who claimed the eyes of the world would come to Morrisburg via satellite on September 25th to watch his one mile jump across the St. Lawrence River had postponed the jump again to October 2nd.

The Morrisburg Lions Club had met with village council to unveil a preliminary plan to build an extension type renovation to the Morrisburg Civic Centre. The Lions were hoping to build a 40 foot wide addition along the south side of the existing Centre, increasing the floor size to 4,400 square feet. The plans included a larger kitchen and a party hall capable of accommodating 600 people. The Lions Club was to carry the complete cost of the building and it was stipulated the Lions would be awarded the use of the Lions Den as their own meeting place and office.

Ingleside resident and former resident of the water covered village of Dickinson's Landing, Mr. Leonard O'Dette had compiled a book on his former homestead. The book had the glorious title, Glimpses-Glances-Sideswipes (Of-at-In) Dickinson's Landing.

A story on Holy Trinity Memorial Church at Riverside Heights pointed out the Church was dedicated to the Memory of Sir Pliney Whitney, a practicing Morrisburg lawyer who rose to become the Premier of Ontario. The church was originally built on the north-east corner of the lot bordered by the Church Road and the old No. 2 highway approximately ¾ miles south of the present location. The church and lych gate were disassembled stone by stone and like a puzzle fitted piece-by-piece in a re-assembling process necessitated by the St. Lawrence Seaway re-location project.

Garth Baker was elected president of the Morrisburg Golf Club taking over duties from John Scully. Nick Lee was elected vice-president and Fred Harper took on the duties of club captain. Plans for the renovations of the course were to be discussed during the winter, the club now able to make changes since the acquisition of the property from Ontario Hydro through Wintario funding.

The Morrisburg Juveniles lost out in their bid for an Ontario Championship in a best of three series against Jordan, three games to one. After losing the series opener the locals picked up a 5-0 victory in game two to hold on and force a final which went to Jordan by a 6-3 count.

The Williamsburg Pioneers finished their season winning the Dundas Fastball league championship to capture the F.M. Cass Trophy in a series played against Brockville Stars.

1967

The September 50th, 1967 issue of The Leader reported that Hon. George H. Challies, the man largely responsible for the creation and development of the St. Lawrence Parks System and Upper Canada Village was honored Saturday at Crysler Farm Battlefield Park.

Foster William Saddlemire, well known area resident, died instantly when his bicycle, southbound on Highway 31, was struck from behind by a car.

Robert "Rowdy" Gillard had been hired as manager of the Morrisburg and District Community Centre.

The Village of Morrisburg was to have three hockey teams this winter with the announcement that the Combines would definitely be back at the senior level. As well Bill Dillabough had placed an entry known as the Morrisburg Rockets in the Central Junior League and Mitch Cassell was planning to ice an intermediate squad.

1957

The September 27th, 1957 issue of The Leader reported the Attorney General's department of Ontario, had posted a reward of $2,500 in the hope of speeding the apprehension and bringing to justice of the murderers of Constable Ronald Pitt of Morrisburg, slain in the line of duty. The officer died Monday, September 23 after surviving for almost one month, after bullets of a car thief's gun had cut him down. Sgt. Pitt's wife and two sons had been rushed from Scotland arriving in time to see their husband and father die.

St. James Anglican Church, Morrisburg was the scene of a pretty wedding when Frances Elizabeth, only daughter of Mr. and Mrs. William Disotell of Morrisburg became the bride of E. Rae Hummel, son of Mr. and Mrs. Ken Hummel of Gallingertown.

One of the oldest cemeteries in the area was officially closed at Morrisburg and was to be removed to make way for the St. Lawrence Seaway Project. A large number of people attended the closing service held in St. John's Lutheran Church, the oldest Protestant Church in Upper Canada. The cemetery, 173 years old was situated on old No. 2 Highway, three miles east of Morrisburg.

1947

Headlines in the September 26th, 1947 issue of The Leader read Many Crew Members Perish as Tank and Coal Carrier Collide. Two Morrisburg boys were still missing and believed dead as the result of the worst disaster in this area's marine history. The oil tanker, Translake westbound for Prescott was in collision with the coal carrier Milverton at a point near the Parlow Road about four miles west of Morrisburg. There followed a terrific explosion heard and felt for miles and oil from the damaged tanker spread over the river and ignited. Both ships headed for shallow water on the American side of the river and ran aground. The Milverton burned from stem to stern and became a funeral pyre for at least six of her crew. Others died in hospitals at Ogdensburg and Massena. Missing and presumed dead were well known young Morrisburg athlete William Reid and William Snyder, a member of Morrisburg's junior hockey team. William Tuttle, of Morrisburg escaped the disaster when he failed to rejoin the boat at Cardinal. First to arrive on the scene was Clare VanAllen of Morrisburg who was in the forefront of all rescue efforts. Clare dared the raging waters to go in close to the blazing ship and rescue 10 of the crew. Warned that the ship could explode at any minute VanAllen made three rescue trips.

1937

not available

1927

The September 30th, 1927 issue of The Leader reported a movement to assist the Public Library resulted in the formation of a Committee of ladies and an energetic fund raising drive had begun.

Mr. and Mrs. Peter McIntosh of Williamsburg celebrated their 50th wedding anniversary.

the Kitchen Garden

V.A. Hughes

Driving through the village on Monday we couldn't help noticing the gardens. It is a hobby, like birdwatching. We'll pass borders of bright yellow Marigolds, Geraniums growing in tubs, and Impatiens en masse, and then suddenly there's something that catches the eye, something different.

Mums, Chrysanthemums to give them their proper name, a great clump of them in a frosty purple shade. They stood out from the rest of the garden, a group of tired annuals, leading us to ponder again the use of annuals and perennials.

By September most of the annuals have had it. They have been blooming steadily since June completely contrary to their natural cycle. Think about it. Take the Sunflower as an example. The seed germinates sending up two leaves that stretch skyward until it reaches the required height, a flower bud forms, blooms and is fertilized, seed develops, the head drops under the weight and that's it. Mission accomplished.

If you grow any of the old-fashioned flowers you'll be well aware of the need to keep those seed heads from forming, as once they do the blooming cycle stops. Cosmos, Pansies, Sweet Peas and many others follow this pattern. We always have a few Cosmos each year as we neglect to remove the seed heads.

Many of the modern annuals that we grow now are hybrid varieties, bred to produce flowers and not fruit. The Petunias are one of the best examples. That compact little plant you put in the ground in the spring should by now have sprawled out to cover an area nearly two feet square, blooming constantly. If they don't you wonder why.

Two beds of Petunias were planted at the local Kentucky Fried Chicken (we mention their name as they make a real effort to beautify the street). The two beds of Blue Frost Petunias have covered nearly every inch of ground. Looking somewhat exhausted with the effort, the adjoining bed of Cherry Frost just sat there all summer. We think in this instance that it must be the cats. But among all of these flowers there isn't a single seed pod. The flowers are fewer now and the foliage is looking tight and dry.

A contrast is the garden behind us where a mix of annuals and perennials share the space. The border of white Alyssum is still flowering but looks somewhat dusty. Your eye is drawn away by the bright yellow flowers of a fall-flowering daisy. Though this perennial has a much shorter blooming period, it comes at a time when the garden needs refreshing.

In another case, the Periwinkle's blue flowers finished in the early part of the summer, but its shiny foliage is a complement to all that grows nearby. One we're particularly fond of as the season moves on, is the Peony. After the blooming period has past, the leaves continue a fresh green until fall when they turn colour. Fall Planting is recommended for peonies.

Enough of annuals and perennials. Like the squirrels it is time to think of digging holes in the ground to bury provisions, in our case "Bulbs". But more of that when we have a chance to check the local market.

LETTERS TO THE EDITOR

Editor, Morrisburg Leader,
Morrisburg, Ontario.

Dear Art — Re: Gerry Rosenquist's letter, and front-page interview in this week's issue, I agree with him one hundred per cent. I also, as a citizen of Morrisburg, feel embarassed and downright flabergasted at the actions and innuendos of the last few weeks. I have been a citizen of Morrisburg for more than 45 years, and have always felt pride in our town and our progress. Let's face it, the 21st Century is just around the corner.

Whether the people of APEC like it or not, we are a 2-language country. A lot of us have a heritage made up of the two nationalities. I regret the fact that I cannot speak French, but I congratulate and give full marks to anyone who can. To be able to speak any language other than the one in which you were raised is a fantastic accomplishment.

The statements attributed to APEC supporters in the last issue of The Iroquois Chieftan sound like "shades of McCarthyism" to me. Do they really feel there is a diabolical plot afoot, or that we cannot recognize certain products on our grocery shelves if they're not in English. When McCarthyism was at its strongest in the United States, many innocent people were hurt and many lives ruined by hints, innuendos and accusations.

It is a sad occasion when you see the relative peace and harmony of a village, town or city disrupted by selfishness, bigotry and just plain stupidity.

Whatever the outcome of all this will be, the people who are going to be affected the most will be our children and our grandchildren. They will be the ones who are left to face an ever-encroaching world with a legacy of hatred, uncertainty, distrust and prejudices. I hope the supporters of APEC think it's worth it.

sincerely,
DEANNA BOUCHARD

•

Editor, Morrisburg Leader,
Morrisburg, Ontario.

Dear Sir — The evening of March 19, 1986, a year and a half ago, remains so unforgettable. That was when my doctor came to examine me after cataract surgery and to remove the bandage covering my eye.

My first response was to glance at my roommate's television set and see a clear bright picture with vivid color. My surgery was successful and my immediate reaction was to thank God for the gift of restored eyesight.

This year, as we celebrate Thanksgiving Day the majority of us in this great country of ours have different things to be thankful for. However, let's not forget that many others are less fortunate than ourselves. I'm thinking of the millions of blind people in the Developing World. There is a small Canadian charity "Operation Eyesight Universal" that is helping thousands of these people by restoring them to sight.

Make this Thanksgiving a special day to remember by making a $25.00 tax deductible donation to Operation Eyesight Universal, P.O. Box 123, Stn. "M", Calgary, Alta., T2P 2H6. Your contribution will pay for one patient's cataract surgery, drugs, hospitalization, special glasses and follow-up care.

Picture the smiles and joyful gratitude of the ones who were at one time blind, and then through your generous contribution are again able to see their loved ones and the beauty of our earth.

You will be sent an income tax receipt for your contribution as well as a patient identification card signed by the attending physician, indicating the name, age and sex of the person to whom you gave sight and a new life.

This Thanksgiving, I invite you to join the team of many native surgeons, nurses, hospital workers and volunteer workers who give so much time and effort in helping the destitute blind people to see again. I am certain your contribution will enrich your Thanksgiving Day celebration.

Faithfully yours,
Nickolas Masikewich,
2207 Kelwood Drive S.W.,
Calgary, Alta. T3E 3Z5.

•

Editor, Morrisburg Leader,
Morrisburg, Ontario.

Dear Sir — I have read with interest your article on the language resoluition, in The Leader Sept. 23rd, in which Dr. Rosenquist is interviewed by Judith O'Brien.

After pondering over the interview I find myself asking questions:

Has APEC printed anything which is untrue?

Are Bill 8 and bilingualism the non-issues which Dr. Rosenquist suggests they are?

Although the interview was mostly quite moderate in tone, Dr. Rosenquist slipped badly with his regrettable indulgence in squalid language, using words such as bigot and bigot belt.

Such expressions are quite unworthy of the good Doctor.

They add nothing to his stature nor do they bring added lustre to his reputation.

When he steps from the hallowed halls of Medicine into the political arena, he should realize that people who hold divergent views, views which are held with honest conviction, are entitled to the respect of their peers.

To call them bigots in an attempt to strip them of human dignity is merely to invoke condemnation upon himself.

Yours truly,
LESLIE PICKLES

•

Editor, Morrisburg Leader,
Morrisburg, Ontario.

Dear Sir — I am really very surprised by the statement by Dr. G. Rosenquist about his being ashamed of living in the "Bigot Belt".

I must say Sir, that as far as people in this area know, no one forced him to live in this area, but he seems to have made a darn good living from "the people in the Bigot Belt".

I have lived in this area since 1952, and have found no finer people. They are the best of neighbors. I think Gerry Rosenquist owes all of us an apology.

Shame, shame. I wonder what his statement would have been if he had won the election.

MRS. L. BARKLEY,
Iroquois, Ontario.

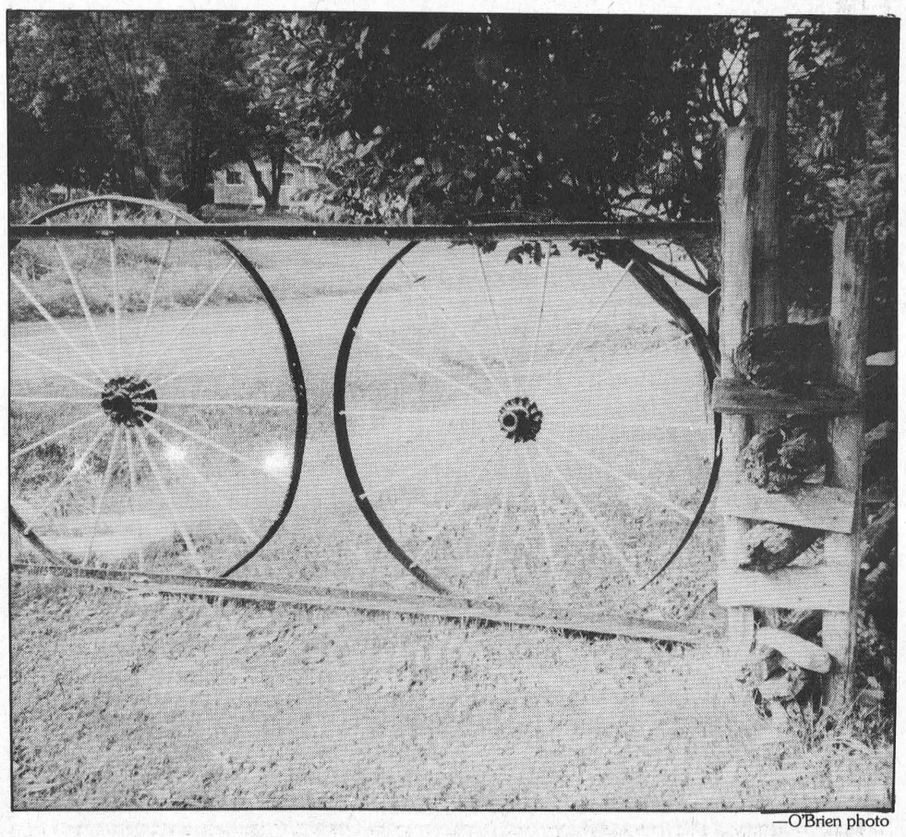

—O'Brien photo

DAY CARE PROVIDER NEEDED

The Stormont, Dundas and Glengarry Private Home Day Care Agency is seeking a person in Morrisburg who would enjoy providing a warm home atmosphere, nourishing food and stimulating play activities for a child or children during their parents working hours.

If you would enjoy embarking on a career while you are at home perhaps being a professional provider is for you.

For information please call:

933-7909

weekend
FLOWER FEATURE



FALL BOUQUET

$ 6.00

Give your weekend a fresh start with the freshest of flowers. They're specially priced and ready right now to go home with you!

THE VILLAGE GREEN

MORRISBURG SHOPPING CENTRE 543-2566

RUBBER STAMPS

543-2987

NDDHS 25th Anniversary

July 1988

We would appreciate the use of any memorabilia.

Can be dropped off at NDDHS or call

448-2328

REAL ESTATE

by Ken Kirkby

PAPER, PAPER-COMMUNICATION

The world communicates with paper; from newspapers to magazines, from letters to business proposals, the world records what it wants to keep for future reference by using the written word on paper. While computers are being used to store vast amounts of man's knowledge, the use of paper as a means of communicating, continues to grow.

Real estate firms use a great deal of paper in every day operation of a business because the legal requirement is that real estate transactions be in writing. Perhaps someday in the far future computers will be used for the same purpose, but not in 1987.

The written word gives us the opportunity to see and feel what we are doing, to look back upon our own mark or signature to verify the agreements we have made. We can carry around a piece of paper to show others for advice, consent, or whatever reason. The written word is easily understood by the populace as the most common means of communication, other than by verbal communication. Language is no barrier to the written word, if both parties understand the language used both verbally or in writing.

Whether the form used is a Listing Authority, an Agreement of Purchase and Sale, a Waiver, an Amendment to an Agreement, or whatever the form take time to have it explained to you or read it yourself before signing. If in doubt about any of the wording, which can at times be confusing, ask for an explanation from your real estate representative or broker's office, or from your lawyer. It will be gladly provided and may reduce any anxiety you may have before proceeding with the sale of your property.

As time goes on and you become accustomed to being handed forms to read and hopefully sign (if it is an acceptable Offer) these forms won't be as strange or worrisome. At the beginning of any business deal the sudden appearance of legal forms can scare some people but after an explanation of what each entails, the same forms no longer present a worry.

Your real estate representatives are trained through special real estate courses before they receive their sales licences or their broker's licences so they know what they are doing on your behalf, be you a Vendor or a Purchaser. They make certain you sign where and when you should and take a copy of your Agreement to your solicitor if you wish.

Any real estate representative will be pleased to explain what each form means ahead of time and give you time to digest their importance before you sign on the dotted line. Communicate with your favourite real estate firm and their representatives, either by phone or by letter. Give them the opportunity to use their knowledge and skills in marketing your property, papers and all.

Call Foot Real Estate, East End Promenade, Morrisburg 543-3398; ask for Gloria, Wray, Susan or Ken.

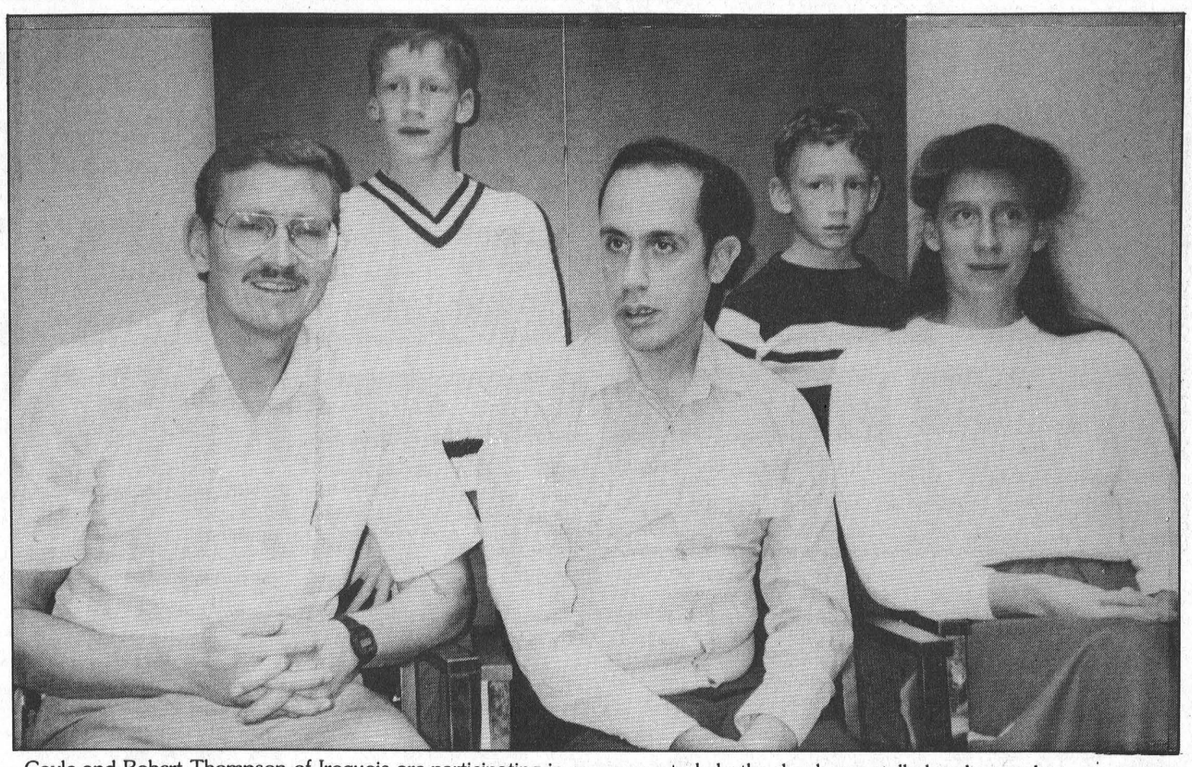

Gayle and Robert Thompson of Iroquois are participating in a program to help the developmentally handicapped integrate into the community, by opening their home to a handicapped adult. They are shown with Mike Monette and their two sons Wayne, 11 and Bruce, 9.

—O'Brien photo

Handicapped offered home living

by Judith O'Brien
Leader Staff

IROQUOIS — Mike Monette is a 35-year-old developmentally handicapped adult who is making a new life for himself in Iroquois with the help of Robert and Gayle Thompson.

The Thompsons are home providers. In conjunction with the Stormont, Dundas and Glengarry Developmental Services Centre in Cornwall, the family has agreed to welcome Mike into their home as part of the family. They became interested in the program after seeing an advertisement.

"We had no pre-thoughts about it, we just thought we would try it," said Gayle. "It hasn't really made a lot of change in our life. We are very quiet livers. We had to make the basic day-to-day adjustment period the first month or so but after that period it has worked out well."

The Thompsons said their two sons, aged 9 and 11, consider Mike just another boy to play with, and he likes to play with them. They said their neighbors on Church Street have accepted Mike without any problems and even though some family members were puzzled as to why they would become involved in the program, everyone has accepted it.

S.D.&G. Developmental Services Centre Executive Director Jean-Marc Boisvenue said home providers must be dedicated and must want to receive more out of the program than financial compensation. Home providers receive $20.80 per person, per day which will only cover costs.

"You have the satisfaction of giving someone the opportunity to come into the community like this," said Gayle. "Our motivation is to help someone."

New program

The centre is an umbrella organization which has existed since April 1, 1987. Funded by the provincial Ministry of Community and Social Services, the organization was created to tie a number of government services for developmentally handicapped persons under a single administration.

Offering services to children, adults, families of developmentally handicapped persons and clinical services units, the centre intends to integrate the developmentally handicapped more fully into the community.

Boisvenue says the organization will live in transition for a number of years because it is the first of its kind in Ontario, but he believes the program will serve as a model to other municipalities.

Family Home Program

Among the many services offered by the centre is the Family Home Program, of which the Thompsons play a part. Its objective is to establish an additional community living alternative for developmentally handicapped adults within the United Counties. The Family Home Program will offer supervised placement for 25 developmentally handicapped individuals in private homes. Eighteen people will come from the Rideau Regional Centre in Smiths Falls, and seven from the community, whose current living situation is no longer viable. Unlike group homes similar to those operated by the Dundas County Association for the Mentally Retarded, adults placed by the S.D.&G. Developmental Services Centre will be limited to two per household. The centre presently has three families in Dundas County willing to open their homes to a developmentally handicapped person, and one relief home.

"The home provider is a couple or individual who can take up to two developmentally handicapped people into their homes," said Debbie St. John-de Wit, recruiter with the Family Home Program. "There are no special qualifications needed to be a home provider, but the family must want to learn about special needs of the developmentally handicapped and make them a part of the family."

Home providers must first attend an information session where they are told what is involved in helping to care for a developmentally handicapped adult. They must provide references including one from the family physician. In addition a criminal reference check is made on the home provider, and the house must pass public health, fire and safety standards.

The handicapped adult must be 18 years or older and capable of attending a day program such as Seaway Enterprises run by DCAMR; originate from S.D.&G., or their natural family must reside in the United Counties; and be willing to live within a family environment.

CONSEIL D'ÉDUCATION DES COMTÉS DE Stormont, Dundas & Glengarry COUNTY BOARD OF EDUCATION

REQUIRES IMMEDIATELY

TEACHER

(.2 time)

(Grade 4 or Physical Education)
(Monday A.M. and Friday A.M.)

at

MORRISBURG PUBLIC SCHOOL

Written applications will be received until noon, Monday, October 5, 1987, by:

Mr. Richard Turner, Principal
Morrisburg Public School
P.O. Box 817
Morrisburg, Ontario
KOC 1X0
Tel: 543-3166

"An Equal Opportunity Employer"

SEEKING EXCELLENCE THROUGH EDUCATION / L'ÉDUCATION, LA VOIE DE L'EXCELLENCE

Chairman **Joe Gunn** Président
Director **T.R. Leger** Le directeur

39c

CONSEIL D'ÉDUCATION DES COMTÉS DE Stormont, Dundas & Glengarry COUNTY BOARD OF EDUCATION

requires immediately

TEACHERS

1. French Teacher Grade 1
(Early French Immersion)
(.5 time)
East Front Public School
Mrs. Sandra Deschamps
Principal
R.R. No. 1
Cornwall, Ontario K6H 5R5
Tel: 932-5318

2. Teacher (.3 time)
French Core
Williamstown Public School
Mr. Brian Loucks, Principal
P.O. Box 100
Williamstown, Ontario
K0C 2J0
Tel: 347-3461

Written applications will be received by the Principal by noon, Monday, October 5, 1987.

"An Equal Opportunity Employer"

SEEKING EXCELLENCE THROUGH EDUCATION / L'ÉDUCATION, LA VOIE DE L'EXCELLENCE

Chairman **Joe Gunn** Président
Director **T.R. Leger** Le directeur

39c

CAVALIER™ TIRES

"CANADIAN QUALITY YOU CAN TRUST"

CAVALIER ALL SEASON STEEL BELTED RADIALS

Size	Sugg. Retail	OUR PRICE
P15580X13	71.35	52.98
P16580X13	72.10	53.70
P17580X13	75.00	55.70
P18580X13	77.95	57.89
P18575X14	84.40	62.67
P19575X14	88.00	65.34
P20575X14	92.60	68.76
P21575X14	96.70	71.81
P20575X15	96.80	71.88
P21575X15	100.70	74.78
P22575X15	109.95	81.65
P23575X15	114.35	84.90

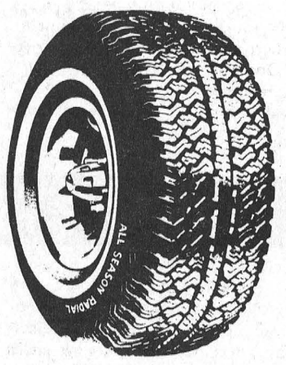

FAST & RELIABLE
WINDSHIELD INSTALLATION
Large Stock On Hand
ALL WORK FULLY GUARANTEED
WE PAY 1/2 YOUR DEDUCTABLE*
* UP TO $25.00

ANTI FREEZE
5.75 4 litre jug
- Anti Corrosive
- Aluminum Block Compatable

COUPON
Computerized Front End Alignment 24.95
- Improves handling
- Saves wear & tear on tires

REG. $29.95
Our factory trained technician adjusts caster and camber, toe-in, inspects all front end parts.
OFFER GOOD UNTIL OCTOBER 15, 1987
COUPON

COUPON
SAVE 20% WITH COUPON **Computerized Wheel Balancing** 4.00 EA.
OFFER GOOD UNTIL OCTOBER 15, 1987
COUPON

COUPON
Front Disc Brake Overhaul 59.95
Includes - New Disc Pads
- Resurfacing Rotors
- Inspection of Master Cylinder and Fluid Levels, Calipers, Brake Hoses and Lines
OFFER GOOD UNTIL OCTOBER 15, 1987
COUPON

PINKUS TIRE & BATTERY KINGDOM
WILLIAMSBURG 535-2759

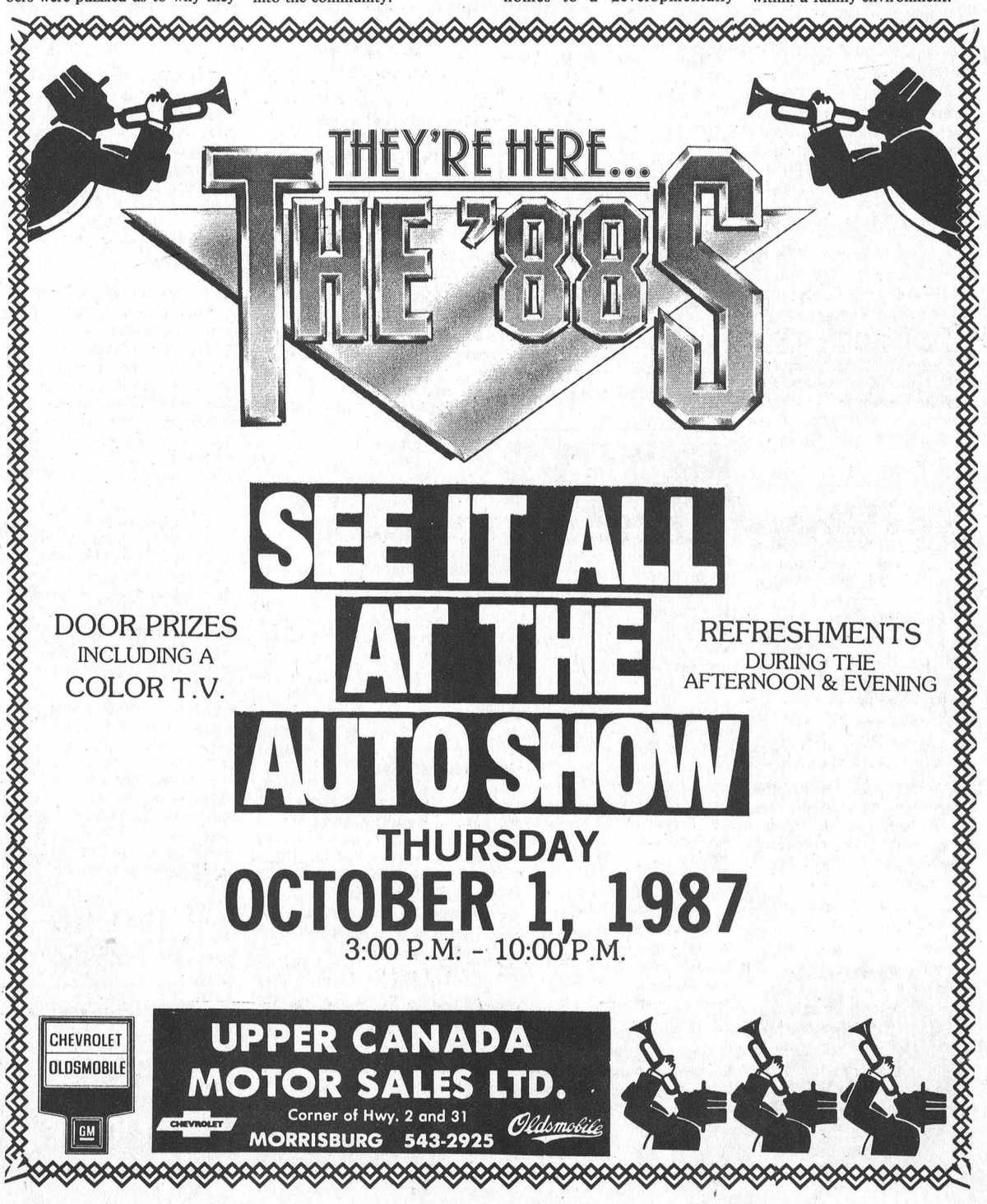

SEE IT ALL AT THE AUTO SHOW

DOOR PRIZES INCLUDING A COLOR T.V.

REFRESHMENTS DURING THE AFTERNOON & EVENING

THURSDAY
OCTOBER 1, 1987
3:00 P.M. - 10:00 P.M.

CHEVROLET OLDSMOBILE GM

UPPER CANADA MOTOR SALES LTD.
Corner of Hwy. 2 and 31
MORRISBURG 543-2925
CHEVROLET Oldsmobile

your advertising dollars do better in..... the classifieds

Classified Deadline Tuesday 12 Noon

FOR SALE

GUITAR, MANDOLIN, Banjo, Violin strings, for electric and acoustic instruments. Other accessories available.
Delage's House of Gifts
Morrisburg Shopping Centre
1tfc

MOVIES! MOVIES! MOVIES!
New Low Prices.
Mon. thru Thurs. 98c ea.
Fri. to Sat. $1.98 ea.
Fri. to Mon. $2.98.
Sat. to Mon. $1.98.
Video Rentals available at Paul Stewart Electronics
Radio Shack A.S.C.
Phone 543-2745 or 543-2236
12tfc

IAN'S POOL SUPPLIES. Full line Aqua-Pro pool chemicals and pool accessories. Cash and carry, 10%. 1 mile west of Morrisburg.
Phone 543-3231
17tfc

1984 CORSAIR MOTOR HOME 21 foot, Chev chassie, sleeps 6, Fridge, stove, sink, AM-FM cassette deck, washroom, furnace, 37,000 km. Very good condition. $28,900.
Phone 543-2835
30tfc

NEW & USED ELECTROLUX vacuum cleaners with power nozzle. Will demonstrate in home.
Ralph Coulthart
Phone 543-3156
37-39c

HUSQVARNA JONSERED — Pioneer Partner. Hard to beat prices on high quality chain saws. Saleable trade-ins welcome. Oregon or Cartron chain for any saw, e.g. 16" std. chain $19.00, chisel $22.00, buy 4 pay for 3. Files $15.00 1 doz. buy 4 doz. 1 doz. free. Buzz chain oil, 4 l. jug $5.95, 4 jugs $20.00. Castrol 2 cycle oil 250 ml $1.00, 500 ml 1.85 1 l. $2.60. Full case 10%. Eastern Engines,
Hwy. #31,
Williamsburg, Ontario
Phone 535-2488
35-41pd

HOME FOR SALE BY OWNER, Why pay rent? 2 bedroom frame bungalow, located close to shopping centre, new furnace, new hot water tank, attached garage, fenced yard, lot 65 x 140. This is a great opportunity as a starter home or for a retired couple. Act now. Phone after 6 p.m. 543-2896.
39c

PUMPKINS - pie and Hallowe'en pumpkins. Sweetie Pie Pumpkins - small specialty (edible or decorative). Smyth's Orchard, Dundela, County Rd 18, between Williamsburg & Dixons Corners.
Phone 652-2477. Open 9 a.m. til dark, 7 days a week.
39-43c

HOPE FARM
Thrift store, fresh clothing on the racks every week. Monday to Saturday 10-4. 6 mi. west on Deeks Rd., off Hwy 31, North of Hwy 401 at the Exxon.
Phone 543-3588.
39pd

TURKEYS fresh killed for Thanksgiving weighing between 15-20 lbs.
Phone 652-4053 before 9 a.m. or after 5 p.m.
39pd

PIE PUMPKINS, Hallowe'een pumpkins. Five kilometres west of flashing light at Williamsburg, then two kilometres south on Flagg Road. Watch for signs.
39pd

APPLES
MANY VARIETIES
ALSO APPLE CIDER
Smyth Apple Orchards
DUNDELA
3 miles West of Flashing Light in Williamsburg
Open 7 Days A Week
9:00 a.m. til Dark
Tel: 652-2477

FOR SALE

HOUSE FOR SALE in Iroquois. North of shopping centre, new subdivision, raised bungalow, main floor—kitchen, living, dining, 2 baths, 3 bedrooms. Lower level — 2 car garage, potential for recreation, bath, laundry and bedroom. Lot 70' by 120'. Price $102,900. Call Norvan Grant
Phone 933-3831
38-45pd

BRODER CRESCENT LOT, 50' by 125'. Asking $23,500.
Phone 1-613-234-7040
38-39pd

MASSEY FERGUSON grinder-mixer. (40 per cent Ontario grant available). 3 pt. hitch hay mower.
Phone 774-6525.
39pd

4 BEAGLE PUPS. Call after 4 p.m.
Phone 652-4296.
39pd

1 COMBINATION wood/electric furnace,, excellent condition.
Phone 543-3291.
39pd

1 LARGE 15 cu. ft. upright freezer/refrigerator; 1 4-burner electric stove 30".
Call 543-3460 days only
39pd

LOTS FOR SALE in Iroquois, new subdivision, all services available, minimum size 60' by 120', starting at $18,500. Call Norvan Grant
Phone 933-3831
38-45pd

DUO THERM 34,000 B.T.U. oil burner, excellent condition.
Phone 543-2281
39tfp

FALL SPECIAL low prices on Laser or Oregon chainsaw. Chain example: 16" chain $16. Discounts on 2 or more of same size. Buzz chain oil 4L - $5.50. 2 for $10, Case of 4, $18. Castrol 2 stroke oil 500 ml. - $1.50, 1L - $2.50. Discounts by the case. Files $1.25 ea. $14. per doz. MacDonald's Small Engine Supply, RR1 Williamsburg (Church Rd.).
Phone 543-3560 anytime.
39-41pd

CENTRAL
ELECTROLUX
VACUUMS
WITH POWER DRIVEN POWER NOZZLE
COMPLETE SALES & SERVICE
Ralph Coulthart
MORRISBURG
Tel: 543-3156

BINGO

WEEKLY BINGO
Sponsored by Matilda Recreation Committee at the Dixons Corners Hall every Thursday from September 24 to November 12. Jackpot $300 to be given away each night. Players to be 16 years or older. Doors open at 6 p.m. Games start at 7 p.m.
37-45c

BINGO — Every Monday Night Riverside Heights. Doors open 6:30 p.m. Bingo starts 7:30 p.m. Dabbers used every game. 15 regular games, 3—$40. specials; 3—50/50 games; Bonanza — 60/40 split. Winner take all Progressive Jackpot. Consolation $60.00.
34tfc

WEEKLY BINGO
Williamsburg Branch Royal Legion will sponsor a Bingo at Bouck's Hill Legion Hall every Tuesday at 7:30 p.m.
41tfc

WEEKLY BINGO
Bingo every Wednesday evening at Morrisburg Civic Centre at 7:30 p.m. Sponsored by the Morrisburg and District Lions Club. Jackpot, $500., Consolation $60.00. No one admitted under 16 years of age.
1-52pd

COMING EVENTS

RECEIVING CONSIGNMENTS
McHaffie Auction Hall, Morrisburg is open every Monday and Tuesday, 6:00 to 7:00 p.m. to receive consignments.
3tfc

YARD SALE
Saturday, Oct. 3rd, 8 a.m. - 2 p.m., Lakeshore Drive, just west of Casselman's Creek. Many great bargains.
39pd

PIONEER HOTEL
"Island City", Thursday, October 1st, Pioneer Hotel, Williamsburg.
Phone 535-9902.
39pd

25TH ANNIVERSARY
In honour of Ronnie and Janice Casselman on October 10, 1987 at the Morrisburg Legion. Music from 9 to 1. Lunch served. Best Wishes only.
39pd

DUNDAS FEDERATION OF AGRICULTURE
Regular Monthly meeting to be held Wednesday, October 7th at 8 p.m. in the OMAF Boardroom, Winchester. Guest Speaker: Carl McMahon, Bank of Montreal "Services provided to farmers by Bank of Montreal, and bank charges." All farmers welcome.
39pd

TURKEY SUPPER
All you can eat, Sunday, October 4th, 1987, Lunenburg Church Hall, serving 3 p.m. to 7 p.m. Adults $6.50; children 6 to 12, $3.50; 5 and under free. Music while you wait by the Raisin River Blue Grass Band. Take out orders available.
37-39-d

WINCHESTER THEATRE
Friday and Saturday, October 2 and 3, **The Witches of Eastwick**. Starring Jack Nicholson, Cher, Susan Sarandon and Michelle Pfeiffer. The women in this film are not aware of their special powers until Nicholson arrives. Directed by the Maker of "Road Warrior". This film is a mover. (A.A.) Frightening Scenes - Coarse Language.

TOWN LEAGUE REGISTRATION
Town league hockey registration at Charlie's Sport Shop. $80.00. Deadline October 3, league starts October 8th.
38-39c

PUBLIC SKATING
Morrisburg Arena Saturday, Oct. 3. 2-3 p.m. for pre-teens, 7-9 p.m. for everyone.
39c

BOTTLE DRIVE
The Seaway District High School Band will be holding a Bottle Drive on Saturday, October 3rd. Any support you can give to these local musicians will be greatly appreciated.
39pd

NOTICE OF MEETING
The Canadian Red Cross Society, Dundas County Branch, will hold its next meeting on Tuesday, Oct. 6, 1987 at 7:30pm at the Morrisburg High School. Entrance at rear of building.
39pd

RUMMAGE SALE
Timothy Christian School, Williamsburg. Saturday, October 3 from 10 a.m. till 1 p.m.
39pd

DAY TOURS — Autumn colour tour to Plattsburgh, Saturday, October 10. Fare $20. Visit Pyramid Mall, Champlain Centre North, (new mall) and the Crossroads. Bus departs Morrisburg, Ingleside, Long Sault & Cornwall. By reservation only. Eileen Crites 537-2544.
39-40c

IROQUOIS MIXED DART LEAGUE
There will be registration for darts at Legion Hall Br. 370 on the following dates: Oct. 2nd, 9th and 16th at 7p.m. It is not necessary to be a member of the Legion in order to join but you must have attained the age of nineteen years. There will be live entertainment provided after darts each Friday evening. Fun darts will be played on above nights.
39-41c

ANTIQUES and HOUSEHOLD furniture. We buy complete and partial households.
Phone 543-2523 or 543-2226
1tfc

COMING EVENTS

FISHING DERBY
Nation River Anglers Fishing Derby, October 3 and 4th. 1st prize for Pike, Pickerel and Bass. Tickets available from Dale Armstrong 989-2354 or Mac Shepard 448-3313.
38-39pd

MORRISBURG & DISTRICT CANADIAN CLUB
All dinner meetings held at Morrisburg Civic Centre at 6:30 p.m. for 7:00 p.m.
Fall Schedule— October 5, 1987, Dr. W. Keon, Director General of Ottawa Heart Institute. November 9, 1987, Israeli Ambassador to Canada, His Excellency Israel Gurarieh. November 16, 1987, Daniel Richer dit Lafleche, Town Crier for Ontario.
Spring Schedule— April — May, Free Trade, a Boom or a Bust for Canada! May — June, APEC — Now or Not! with guest speaker the Ontario President. Membership Fee: Single $40.00, Couple $75.00. All are cordially invited to join. Call J.D. Grenkie, Secretary (613) 543-2922, or Perry Stacey, President, (613) 652-2186.
38-40c

AEROBICS NEWS
First class will be held Thurs., Oct. 1 at St. Mary's School Gym 7 p.m. Come try a free class. Any questions please call Donna McBean 774-2938.
39pd

DANCING IN MATILDA HALL
Iroquois-Matilda Lions Club invites you to round and square dancing, Saturday, October 3rd, Matilda Twp. Hall, Dixon's Corners, 8:30 to 1. Featuring "The Country Comrades" and Bud St. John and his violin for square dancing. $10 Couple.
39c

TOPS
You are welcome to come to TOPS open house 7 p.m. October 6, 1987, Legion Hall, Morrisburg. Learn to take off pounds sensibly. We are into our seventh year in Morrisburg. TOPS Clubs Inc. founded in 1948, a non-profit organization.
39pd

BAZAAR AND FESTIVAL
The International Bazaar and Festival of the Winchester Hospital Auxiliary will feature "Christmas Around the World" at North Dundas High School, Saturday, October 17 from 1 p.m. to 3:30 p.m. Baked goods, crafts, entertainment and free baby sitting. Admission $1.00. Children under 12 free.
39-41c

ATTENTION ALL CURLERS
The Morrisburg Curling Club will hold their ANNUAL GENERAL Meeting, Tuesday, October 13, 1987. There will be a pot luck supper at 6:30 p.m. followed by the meeting at 8 p.m. It is hoped all new and old curlers will attend. Support your executive who have worked very hard to assure you have a good curling year.
39-40c

BRANCH 48 LEGION AFFILIATES IMPORTANT MEETING
Fraternal Affiliates of Morrisburg Branch 48 Royal Canadian Legion meet at the Branch at 7:30 p.m. on Wednesday, September 30th, 1987. All Fraternal members please try to attend.
38-39pd

FORTHCOMING MARRIAGE
Carman and Fern McIntosh of RR 3, Williamsburg are pleased to announce the forthcoming marriage of their daughter, Elizabeth Anne, to Allan William Rey of Sarnia. The wedding is to take place at 3:30 p.m., Saturday, October 10, 1987 at Williamsburg United Church.
39pd

PRINTING
543-2987

CRAIG'S DISCO
"Music For All Occasions"
DANCES - STAGS
RECEPTIONS - PARTIES
For Bookings Call
543-2488
35-38p

HELP WANTED

A CAREER IN TRUCKING. Transport drivers needed. Now is the time to train for your class "A" licence. For prescreening interview and job placement information, contact **Merv Orr's,**
Transport Driver Training,
Ottawa, Ontario.
Phone 1-800-265-3559
1tfc

URGENT — The Childrens' Aid Society of S.D.&G. urgently requires a mature, stable family with either no children or older children able to provide a firm, loving consistent environment for an 11-year-old boy, early trauma and multiple placements have made it difficult for him to trust adults. This boy is a bright, sociable child who desperately wants a family. Call Home Finding 933-2292. Special rates available.
39-41c

2 FULL TIME EXPERIENCED waitresses required. 1 Parttime dishwasher. Apply in person. Chan's Gardens, Hwy 2, Morrisburg.
39-40c

HELP WANTED MORRISBURG ARENA
Temporary, part time position as Arena Attendant. Suitable for a mature, responsible person who is not seeking full time employment during the winter months. Must be available evenings and weekends. Apply at the Morrisburg Arena.
39c

CARD OF THANKS

We want to thank our relatives and friends for their best wishes, flowers and gifts received on our 40th anniversary. A special thanks to our boys for everything they did to make it a wonderful night, also to Ethel & Stuart for having the party at their home. We will always remember this special night.
Dwayne & Millie Johnson
39pd

To our many friends and good neighbors. We wish to extend our heartfelt thanks for your kind support and assistance during the long illness and death of our daughter Gail (Wolfenden) Provost, valiantly fought and bourne with courage, dignity and consideration for all those around her. Your support was a great comfort to us all.
Roy, Marion and family
39pd

On behalf of Walter's Jewellery thank you to all the nice people that have given me the opportunity to be here for 17 years in your lovely town. Thank you.
Walter Nowickyj
39pd

FOUND

DOG — Black, mixed breed, found Saturday, September 19 in area of Old High School. Female, four white paws.
Phone 543-3611
543-3344 after 5 p.m.
38-39pd

WANTED

WANTED TO SHARE COST of gas in return for ride from Morrisburg to east end of Cornwall. Need to arrive by 8 a.m. leave anytime after 4:30 p.m.
Phone 543-3566 after 6 p.m.
38-39pd

CENTRAL
VACUUM PRODUCTS
Beam & Air Stream
Market Consultant
ANN BEKKEDAM
925-4861
PRESCOTT
29tfc

FOR RENT

HEAT, WATER and Garage supplied. Suitable for couple only. Available October 1st. Along Highway #2, near Cardinal, Ontario.
In excellent condition.
Phone 534-2621
35tfc

PLATE COMPACTOR (17" x 21") and cement mixer (electric motor) for rent.
Call Gummeson Construction
Phone 543-3414 or 543-3151
32tfc

JUST LIKE A BACHELOR apt., completely furnished motel room with kitchenette, small fridge, electric grill, kettle, toaster and dishes, 4-pc. bath, T.V., maid service and linens weekly. Suitable one adult, no pets. Highway 2, near Morrisburg. Reasonable. By the week all year.
Phone 543-2879
37tfc

3 BEDROOM DUPLEX, village of Iroquois.
Phone 652-4802 or 652-2319
38-39c

2 BEDROOM APARTMENT for rent in Morrisburg, $415. per month, plus utilities. Available Oct. 1st.
Tel: 543-3301 after 5 p.m.
39tfc

HOUSE FOR RENT 41 Kyle Drive, 3 bedrooms, Morrisburg. Now available.
Phone 543-2843.
39pd

5 ROOM APARTMENT for rent in Williamsburg. All newly decorated, $300. per month, plus utilities. Apply Fred Pinkus.
Phone 535-2257.
39tfc

TO RENT - Furnished Living accommodations in Morrisburg. From November to May 1st, 1988. Reasonable.
Phone 543-3856.
39pd

APT. FOR RENT. Available immediately.
Phone 543-3088.

NOTICE

IT'S A GIRL!
Terry & Dean Boyd are very proud to announce the birth of their third child, Kayleigh Elizabeth, on Sept. 12. A new sister for Brekyn Ann and Parker. She weighed 7 lb. 3½ oz. Proud grandparents are Shirley and Charlie Cassell of Morrisburg and Joyce and Lynn Boyd of South Mountain. Special thanks to Dr. Henry Prins and the Maternity Ward Staff af Winchester Memorial.

PERSONAL

ARE YOU DISTRESSED by unplanned pregnancy? Lets talk about it. Call Birthright
Brockville 236-7213
Cornwall 938-2028
Toll free 1-800-328-5683 (Love)
29tfc

CALF RECEIVING
DATES AT
MUTUAL PRODUCTS RESEARCH FARM
Lightning St., Williamsburg
CALVES NEEDED TUESDAYS
OCT. 6, 13, 20, 27

SERVICES

APPLIANCE REPAIR Service. In-home in-shop. Antenna tower, sales and service.
Paul Stewart Electronics
Phone 543-2236 or 543-2745
15tfc

ELECTRONIC REPAIR Service for TV, VCR, CB Radio, Stereo components, Ghetto Blasters and Walkmans. Experienced In-shop technician. Paul Stewart Electronics Ltd. Radio Shack ASC
Phone 543-2236 or 543-2745
17tfc

GERRY's DRIVER TRAINING. Individual private lessons. Use of car for your final road test. Free pickup at home, school etc. Highly qualified professional instructors.
Phone 925-3565
36-40pd

MAN WITH TRUCK and trailer will haul furniture, wood, garbage, etc. Will also do odd jobs. Will buy used furniture and small articles.
Phone 543-2894
36-39pd

LYNN'S HAIRSTYLING and Tanning Salon. Haircare for the whole family, cuts $5.00, perms $30.00. Your tan is fading after all that work! Keep it up all winter, 1-year membership only $49.99. Sunstream II with facial C.S.A. & F.D.A. Approved. Guaranteed tan in 10 sessions. Safer than the sun. Open 6 days a week. Lynn Robertson, owner, 40 St. Lawrence Drive, Ingleside, Ontario, 537-2448
38-41pd

WILL BABYSIT IN MY HOME. 5 days a week. 543-2619. References if required.
39pd

MAKE ARRANGEMENTS now for your fall garden tilling & driveway snowblowing for winter.
Call 543-3355 after 5 p.m.
39-40pd

MOTHER OF ONE WILL babysit in my home. Ages 1½ and older. Reasonable rates. Please call 543-3400. References available.
39pd

PRUNNER AUTO CARE
BRAKE & ALIGNMENT
CANADIANA
LAWN & SNO EQUIPMENT
2 YEAR WARRANTY
SALES & SERVICE
652-4566
½ Mile W. of Hwy. 2 on Broken 2nd

CARPENTRY WORK
For Home and Business
PETER KENNEDY
CABINET MAKER
MORRISBURG, ONTARIO
Phone 543-2373
1/86tfc

STYLES T.V. & APPLIANCE SERVICE
Approved Independent Service For Maytag Home Appliances
Service to Color T.V.
Hitachi, Electrohome, Etc.
G.E., Moffat Appliances
Dehumidifiers
652-4397
19 MAPLE STREET
IROQUOIS, ONTARIO
Open Monday to Friday
8:00 a.m. - 5:00 p.m.
EDWARD (Ted) STYLES, Prop.

SERVICES

Pianos by Hohner
Sherlock-Manning Organs by Hohner & Bontempi
Piano Tuning - Repairing & Refinishing
Gilmer's Piano Shop
258-2624
Box 691 Kemptville

ENGRAVING OF CHARMS & TROPHIES
DELAGE'S
HOUSE OF GIFTS
MORRISBURG, ONTARIO
Tel: 543-3084
1/86tfc

MOVERS
LICENSED & INSURED
543-2523
1/86tfc

HOME REPAIRS & RENOVATIONS
Carpentry, Electrical & Plumbing
Specializing in: ADDITIONS BATHROOMS KITCHENS REC ROOMS PATIOS/DECKS
FREE ESTIMATES
CALL JOHN OR ROY GUMMESON
543-3414 - 543-3151
Gummeson Construction
25 AUGUSTA STREET, P.O. BOX 673, MORRISBURG, ONTARIO, K0C 1X0

ROOFING
Since 1964 Free Estimates
FLATS, SHINGLES
10-50 Year Warranty depending on material used
Call LARRY
989-2457
Bountiful Claim Maintenance Co. Ltd.
17-41p

ARTHUR SANGER UPHOLSTERY
Large Supply of Samples
FREE ESTIMATES
925-5000
1/86tfc

REPAIRS AND RENOVATIONS
CUSTOM HOMES
SPECIALIZING IN PRESERVED WOOD FOUNDATIONS
CALL
DALE ADAMS
FREE ESTIMATES
448-3720
535-2732
1/86tfc

ERIC CURRIER ELECTRIC
COMMERCIAL & RESIDENTIAL
ELECTRIC HEATING
Phone 652-4868
Saver Road
IROQUOIS, ONTARIO
1/86tfc

BOB'S HOME APPLIANCE SERVICE
Box 501, 36 Broder Cres., Morrisburg
Tel: 543-2292
Authorized Service Depot For:
INGLIS
WHIRLPOOL
ADMIRAL
KITCHEN-AID
GENERAL ELECTRIC
HOTPOINT
McCLARY
MOFFAT
15tfc

CARMAN REFINISHERS
UPHOLSTERING
FURNITURE FOR SALE
IROQUOIS
652-2011
1/86tfc

GLORIA
FOOT
REAL ESTATE BROKER

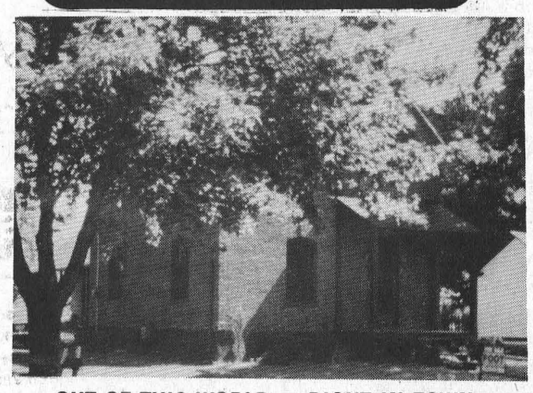

OUT OF THIS WORLD — RIGHT IN TOWN

An old fashion 3 bedroom home with a shady front porch, covered side verandah, and cozy parlour. Pioneer wood stove, natures way to warm a room, is set on a solid brick platform, in the family-sized living room. Brand new kitchen with pine cupboards and floor, cathedral ceiling with sky-light provides lots of natural light. Restored stair case to second floor. Master bedroom with ante room. 4 pc. bath remodelled in cedar. Jack and Jill loft bedroom over kitchen, great for guests. Energy efficient gas furnace and thermo windows throughout. All wrapped in cedar rail fence. A must see!!! at $81,900.00.

New Listing - on Hwy. 2 in Iroquois. Commercial lot 330' x 250'. Asking $29,900.00.

Tel: 543-3398

East End Promenade, Morrisburg, Ontario

Brokers - Gloria & Wray Foot - 543-3364

Sales Representatives

Susan Cadieux	Ken Kirkby	Art Carkner
Res: 543-3185	Res: 652-4687	Res: 543-3300

BOOTH
GRANT BOOTH REAL ESTATE

South Mountain 989-2636 — Iroquois Plaza 652-2181



OPEN HOUSE
Sunday, October 4th, 1987
2:00 P.M. - 4:00 P.M.

410 ISLAND PARK DRIVE, IROQUOIS: 4 year old 3 + 1 bdrm bungalow with riverview, paved lane, 70' frontage. Home recently redecorated, finished basement includes large rec room, 4th bdrm, laundry area. This modern home is in move-in condition. $85,900. MLS. **JACQUES E. ASSELIN,** Sales Rep., office **652-2181** or home **652-2246.**

WE LIST/SELL FROM THE ST. LAWRENCE RIVER TO OTTAWA

JOHN A.
ALLISON
REAL ESTATE BROKER

MORRISBURG **543-3717**

RAISE YOUR FAMILY IN A COUNTRY SETTING, but still have the convenience of all amenities within a few miles? It's possible if you live in this century old stone home, just west of Iroquois, on the banks of the St. Lawrence. Four bedrooms, living room, dining room, den, large kitchen with an excellent view of the water! Detached garage with stable for horse; good garden area. All on a 2.8 acre lot! Call now for details and an appointment to view this unique property. (5115)

CENTRAL MORRISBURG LOCATION - This attractive older home, with over 1800 sq. ft. of living space, is located on a quiet street, with some river view. Three bedrooms, 2 baths, kitchen, large living/dining room. Recent family room addition. Lovely rear deck. Well landscaped with established hedge and trees. Call for details and an appointment to view! (5116)

THE PRICE HAS BEEN REDUCED - on this spacious older renovated home, in Osnabruck Centre. Four bedrooms. Attractive Plant Room on west side. Good garden area on well treed lot. Large patio with concrete furniture. Outbuildings. Asking $89,900. (5108)

REDUCED TO $89,500. This home must be sold! Owners are relocating. Immaculate two bedroom bungalow, on well landscaped lot, in west end Morrisburg. Large living room, kitchen with eating area, finished basement. Carpet and paved drive. Ideal starter or retirement home. (5109)

RIVERSIDE HEIGHTS - Three bedroom raised bungalow, on lot 129.5 ft. x 687 ft. 1 1/2 baths, basement rec room, rear deck, attached garage. Home newly redecorated in 1986. Attached garage. Excellent location, across from St. Lawrence Parkland. Asking $89,500. (5105)

RENTAL ACCOMMODATION:
Luxury Apartments, with River view. Call for details. One bedroom batchelor apartment; two bedroom duplex. Call for details.

John A. Allison - Res: 657-3285

Sales Representatives

Dale F. Beckstead	Carol Richer	Gordon McIntosh
Res: 652-4396	Res: 543-3556	Res: 652-4936

YOUTH FOR CHRIST

Under the local volunteer directorship of former Morrisburg resident Tom Bowen will host a

FUND-RAISING BANQUET
AT THE MORRISBURG LEGION ON
FRIDAY, OCTOBER 16th at 6:30 p.m.

ENTERTAINMENT BY "THE MASTERS"

Tickets are $11.00 and will be available from: Morrisburg Bakery, Dr. Mark Stevens and the Seaway Pharmacy.

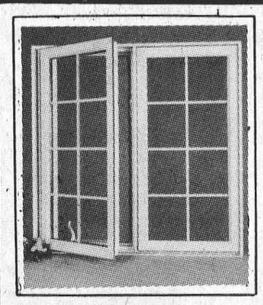

Tri-County Windows & Doors

We specialize in the sale and installation of custom-made replacement windows and doors.

Contact: Pete Filion 774-3777

Box 815, WINCHESTER

C21 C21 C21 C21 C21 C21 C21 C21 C21 C21 C21 C21 C21 C21

Century 21 MLS MULTIPLE LISTING SERVICE



ALGUIRE & BROWNELL REAL ESTATE LTD.
Member Broker
904 Tollgate Road
Cornwall, Ontario K6H 5R6
Bus. (613) 933-5154 Res. (613) 938-6475 543-2201

(3306) Dickinson Drive, Ingleside. Two, six unit apartments, fully rented, coin laundry. Asking $420,000.00. Make an offer.

(3311) New Listing. Brick bungalow in Ingleside. Features 2 fireplaces, large garage, finished basement and super back yard. $112,900.00. MLS.

(3276) Three bedroom starter home, west of Ingleside. 132' x 165' Lot. Detached Garage. $19,000.00 MLS.

(3307) Recently renovated but not complete, 3 bedroom bungalow with patio doors onto large deck. Large lot and baby barn. For $57,900.00.

(3275) Sturdy 3 bedroom mobile home situated on 2 acre lot in Lunenburg area. Has well and septic. Survey available. Reduced to $32,500.00.

(3352) Waterfront lot. Vin Vista Drive. Septic system and well approved.

BUYING?? SELLING??

Call **TOM MAGEE** Your Century 21 Professional

C21 C21 C21 C21 C21 C21 C21 C21 C21 C21 C21 C21 C21 C21

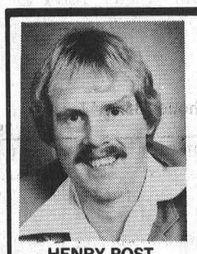

HENRY POST
448-2759

ORBIT REALTY LTD.
REALTOR

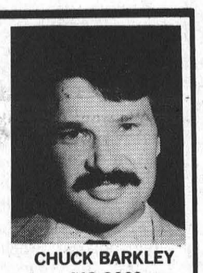

CHUCK BARKLEY
448-3660

RESIDENTIAL - COMMERCIAL - INVESTMENT

Limoges, Ontario Tel: 448-3336

"THE PATH TO SUCCESS"

Step back into the past: 3 bedrm. stone house built in the early 1800's. Fireplace with woodstove. 3 car detached garage, metal machine shed, barn with stable cleaner, both in excellent shape. Small ponds, smoke house, all this on 100 acres, 16 acres bush. **$134,900. Call Henry Post.**

River View - Lakeshore Drive: 4 bedrm. side-split on large 2 acre landscaped lot. Stone fireplace, sun room, family room + 2 car attached garage, plus much more. You won't be disappointed. **Call Henry Post.**

Imagine the quiet country living in this 13 year old bungalow on a large, well situated lot west of Williamsburg. Many extras with this one at only **$55,500.00. Call now! Chuck Barkley.**

Anxious vendors with this one. Could mean a bargain for you. Come see this little 3 bedroom bungalow, just west of the Flagg Rd. on a paved road, just minutes from Morrisburg and Iroquois. Just asking **$48,500. Call Chuck Barkley.**

THOM REALTY LIMITED REALTOR

MORRISBURG SHOPPING CENTRE 543-3598

Iroquois
Gracious older home, four bedroom, two storey brick with large fenced in yard. Living room with fireplace, dining room, sunroom off living room winterized, kitchen and family room, hardwood floors throughout except kitchen. Asking $150,000.00.

Iroquois
Income property, two storey frame duplex, vinyl siding, new gas furnace, new asphalt shingle roof, insulated, very low heating costs, each flat with living room, eat-in kitchen, one bedroom second floor, two bedrooms first floor. Asking $57,900.00.

Iroquois Area
One and half storey, three bedroom home, with living room, dining room, eat-in kitchen, closed sunporch, attached garage, ideal starter home. Asking only $49,900.00.

Your Choice
Attractive country home, surrounded with hardwood bush with two acres for only $98,900.00. Or additional land could be purchased to make this into your hobby farm. This very well kept three bedroom bungalow with finished basement and two car garage, has a large closed in sunporch.

Karen W. Gorrell - Broker - **Res: 543-3195**
Gordon W. Thom - Associate Broker - **Res: 543-2585**
Sales Representatives
William F. Shrubsole, Res: 543-2324 **Anne Crober,** Res: 543-3330
John H. Miller, Res: 543-3195

SAUVE
REAL ESTATE LIMITED
Courtier en immeubles
39 Main Street North
ALEXANDRIA, ONTARIO
Tel: (613) 525-2940
Serving Glengarry, Stormont and Prescott Counties (Cornwall to Hawksbury)
Commuting Distances To Cornwall and Montreal
COMPLETE FARMS
HOBBY FARMS
LAND PARCELS
RURAL HOMES, COTTAGES
BUSINESSES IN EASTERN TIP OF ONTARIO
1-86tfc

SDEDC May initiate study

MORRISBURG — Members of the South Dundas Economic Development Commission held their monthly meeting Tuesday morning and agreed to look into the possibility of developing a study of area resources and land.

The Commission, which is made up of representatives from the Villages of Morrisburg and Iroquois and the Townships of Williamsburg and Matilda, is trying to promote the area and attract industry.

A similar study on land and resources in Charlottenburgh Township cost $25,000 but Commission Secretary-Treasurer Mike Waddell said that study was much more detailed than the one proposed for South Dundas. He said the local study would probably cost in the area of $15,000 with half the money provided by the Ontario Ministry of Municipal Affairs.

Several members of local councils, including Peter McCooeye of Morrisburg, will attend a planning conference sponsored by MMA in Kingston on Thursday. They have agreed to discuss the format for the study with MMA representatives Shane Kennedy and Daphne Hope.

Commission members also supported a revised resolution to be presented to each municipal council establishing the SDEDC. The reworked resolution includes more detail about the Commission's aims and objectives and allows each council to help form the board of management.

NEW HOME FOR SALE

New custom built 3 bedroom raised bungalow on Coyle Drive west of Mariatown. Good river view, large deck, gas fireplace, large windows, eat-in kitchen, spacious dining room, living room, 2 baths, oak railings and panel doors, decorative trim. Central vacuum. Must be seen.

543-3335 **543-3429**

23tfc

RETAIL SALES CLERK

Flexible mature person for general retail duties. Ability to work on own initiative in busy environment. Experience preferred. Part time or full time, to start immediately.

Send resume to:

SALES CLERK
P.O. Box 891
Morrisburg, Ontario K0C 1X0

RELOCATING?
WE'LL GO TO GREAT LENGTHS TO HELP YOU FEEL AT HOME.
Ask about our V.I.P. Referral Program.



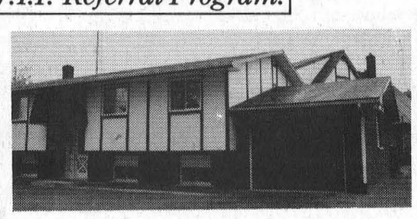

Sunday, Oct. 4th, 2-4 - Cherry St., Mariatown, $97,600. Spectacular river view. 2 Bedroom raised bungalow, 8 yrs. old. Neil Williams.

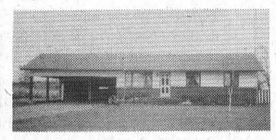

Saturday, Oct. 3, 2-4 - 3 miles north of Morrisburg on Lightning Rd. Custom built, 3 bedrooms, inground pool, 40 x 30 barn. Almost 2 acres, $119,900. Carole Berthiaume.

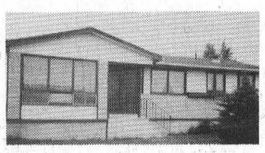

Saturday, Oct. 3, 2-4 - $65,900 6 Meadowvale Cres., Morrisburg. 3 bedrooms, mature privacy hedge. Dick Gaiser.

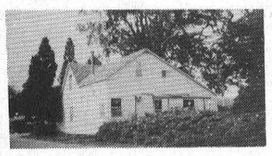

Sunday, Oct. 4, 2-4 - $69,500. Mariatown, 3 bedrooms, 1 1/2 baths, bright, sunny southern exposure. Interesting garden, great river view. Dick Gaiser.



Sunday, October 4, 2-4 - On Highway 2 between Morrisburg and Iroquois. New sub division, 3 bed., office, dining rm., docking facilities leading to St. Lawrence River. $125,900. Carole Berthiaume.

Maurice Eyre 543-2391 **Dick Gaiser 543-3589**
Neil Williams 543-3484 **Carole Berthiaume 543-3505**

Century 21 **McIntosh & Proulx**
504 Main Street REAL ESTATE
WINCHESTER LIMITED
774-3990 member broker

THE LARGEST REAL ESTATE ORGANIZATION IN THE WORLD.
EACH OFFICE IS INDEPENDENTLY OWNED AND OPERATED.
® and (TM) trademarks of Century 21 Real Estate Corporation.

TOWNSHIP OF OSNABRUCK

requires a

CLERK-TREASURER

Applications will be received by the undersigned until Oct. 15, 1987 at 4:00 P.M. for the position of Clerk-Treasurer. The person is responsible for overall planning co-ordination and control of all municipal operations in accordance with provincial law and the objectives and policies approved by Council.

Preference will be given to applicants with:
— A.M.C.T. designation or are currently enrolled
— Prior municipal experience and computer knowledge would be an asset

Applications should contain a detailed resume of education, experience and references. Salary will be commensurate with qualifications and experience.

Submit applications in confidence to:

BART WHITTON, Deputy Clerk
Township of Osnabruck
P.O. Box 340
Ingleside, Ontario K0C 1M0

38-9c

MORRISBURG RECREATION DEPARTMENT

STUDENT HELP WANTED MORRISBURG ARENA

To assist the Arena Attendants. Must be available weekends and evenings for the 1987/88 season. Approximately 15 hours per week. Two required.

— ALSO —

Ticket Seller required, three hours per week

Applications available at the Arena

39c

PRODUCTION PLANNING
INVENTORY CONTROL TRAINEE

Beavers Dental Products, a Division of Sybron Canada Ltd., require a person with the following qualifications:

- Industrial Management Certificate or equivalent
- at least 5 years production/production planning experience
- knowledge of SPC/JIT
- experience in a computer environment
- previous supervisory experience

Competitive salary and full benefit package offered.

Located in Morrisburg, Ontario, the Company manufactures and distributes a consummable product. Now in our fortieth year, we are a world leader in our field.

We are an equal opportunity employer.

Please forward resumé to:

Personnel Manager
Beavers Dental, a Division
of SYBRON Canada Limited
Postal Bag 900
Morrisburg, Ontario
K0C 1X0

39c

THE CORPORATION OF
THE TOWNSHIP OF OSNABRUCK

TENDER

Renovations to Ingleside Fire Hall

Sealed tenders must be received no later than 4:30 p.m. local time on October 13, 1987, in the office of the Clerk of the Township of Osnabruck, P.O. Box 340, Ingleside, Ontario, K0C 1M0. Copy of the tender details and specifications may be obtained at the Township Office.

Lowest or any tender not necessarily accepted.

T.B. CRITES
Building Inspector

39c

THE ST. LAWRENCE PARKS COMMISSION

Ontario Incredible! MINISTRY OF TOURISM & RECREATION

INVITATION TO TENDER

ASPHALT PAVING

QUEEN ELIZABETH GARDENS
CRYSLER PARK, MORRISBURG

Sealed tenders, marked clearly on the outside as to content, will be received by the undersigned for the above.

Closing Date: 12:00 noon on October 9, 1987

Tender documents and specifications may be obtained by contacting the Manager of Administrative Services.

The lowest or any tender not necessarily accepted.

Manager of Administrative Services
THE ST. LAWRENCE PARKS COMMISSION
Box 740, Second Street
Morrisburg, Ontario K0C 1X0
Tel: 613-543-2951

AUCTION SALE

AUCTION
HOUSEHOLD EFFECTS & CAR
Four Miles North of Cardinal
on Shanly Road
Saturday, October 3, 1987
at 11:00 a.m.

Admiral refrigerator; Frigidaire refrigerator; 28 cu. ft. deep freeze; General Electric microwave - like new; Beatty dryer; Bradford apartment size dryer; Sears 26" colour television; Sharp VHS VCR c/w remote; New Electrolux vacuum cleaner c/w all attachments; New Electrolux rug shampooer; Hoover upright vacuum; Selection of small electrical appliances; Dinette table and 4 chairs; New gas barbecue - table top; AM/FM eight track stereo/record player; Ghetto blaster; Super single waterbed; Dressers; Buffet; 2 cedar chests; Chesterfield & Chair; Rocking chair; Arm Chairs; Table & 6 chairs; 2 beds; Assorted chairs; Coffee & end tables; Smoker; Table lamps; Large fan; Aquarium c/w pump; Hide-a-bed; 2 leather seat chests; Oak china cabinet; Assortment of dishes; Knick-Knacks; Blue Mountain pottery; Coal oil lamp; Quilts; Bedding; Guitar; Mandolin; Regulation weight set; 12 speed bicycle; Motocross bicycle; Toboggan; Picnic Table; Lawn Mower; Fishing equipment; Cash register; Reel to reel tape recorder; 1976 Crysler New Yorker - fully loaded; plus many other articles too numerous to mention.

Proprietor: Mr. David Larabee
Lunch Available
TERMS — CASH
Auctioneers
HUGH FAWCETT 774-3363
JAMES COOPER 657-4448

Former village resident helps kids

MORRISBURG — In the Spring of 1974 a young ambulance officer, Tom Bowen, moved his wife and two sons into a little house on Maud St. in Morrisburg. Because there was no ambulance base at the time the big blue and white rig was usually parked in the driveway and the yard was a favorite gathering place for neighbourhood children.

As the Bowen family began to avail themselves of the fine local facilities, everyone became involved in one way or another in the community. The arena was a second home during the winter months and the other seasons offered ample opportunity to put down roots and make friends as well.

Although the family moved to Brockville 12 years later to satisfy employment conditions they really left a large part of themselves behind. Tom especially missed the kids he had watched grow up; who had played hockey and baseball for him. Through The Leader and occasional return trips to the Burg he watched their progress, cheering their victories and commiserating in their defeats.

Shortly after arriving in Brockville Tom was approached about becoming an associate staff member of Youth for Christ. Looking into the situation he saw a great opportunity to be involved positively with a wide range of young people.

With the Brockville base expanding and satellites springing up over a wide area, Tom began to feel the tug of Morrisburg and Iroquois and the kids at Seaway High. Following the first successful Ahtletes In Action assembly at Seaway it became apparent there is a real desire among the students to have a closer look at Youth for Christ's Campus Life programs.

Youth for Christ is a non-denominational organization which has chapters literally all over the world. Founded in 1937 and having as its first executive director a youthful Billy Graham, it has developed into one of the most respected and far reaching mechanisms in support of youth.

Youth for Christ is a para church organization. It is not in competition with local denominations but rather acts as an avenue through which young people may be encouraged to grow into well balanced adults through physical, emotional and spiritual exercise and example. It is the aim of Youth for Christ to provide young people with activities which are fun and exciting and which foster these goals.

Locally there is a Super Club in Brockville which presently challenges upwards of 100 teens on a weekly basis. The numbers continue to escalate. There is a growing club in Smith's Falls and of course the Morrisburg-Iroquois club which is now entering its second full season.

On Friday evening, October 16th, Y.F.C. will sponsor its first annual Report to the People, fund raising banquet at the Morrisburg Legion. Tickets are now on sale at the Morrisburg Bakery, Seaway Valley Pharmacy and through private individuals, The cost, which includes a roast beef dinner and entertainment by "The Masters" quartet from Kingston, is $11.00.

TWILIGHT AUCTION
St. Peter's Anglican Church Hall
Ingleside, Ontario
Thursday Evening, Oct. 1st
at 6:30 p.m.

Love seat; chesterfield and chair(all three in good condition); 2 electric stoves; 3 humidifiers; adjustable stool; lamps; mirrors; dishes; pots & pans; irons; electric fry pans; toaster; plumbing supplies; Electrolux vacuum cleaner; beds; pictures; guitar; downhill skis & boots; adding machine; 2 manual and 1 electric typewriters; high chair; tub enclosure; toys; chairs; 2 church stained glass windows; 16 saw horse trestles; other miscellaneous articles and more arriving after presstime.

Lunch Available
All proceeds go to the building fund
Flora Dumouchel
Auctioneer
Ingleside, Ont. 537-2925
39c

Seniors meeting

Guest speaker at the senior citizens meeting on Tuesday was Evelyn Sparks, Home Support Co-ordinator for Community and Socal Services, Ontario Ministry of Health and Welfare. She told the group about the services that are available to seniors for home care, and answered questions by members. Other invited guests were Reeve and Mrs. Johnny Whitteker, Rev. and Mrs. W. DeJong, and Rev. and Mrs. Ted Power.

Fifty-six members and seven visitors were in attendance, and enjoyed a delightful dinner. The business meeting followed, and Beatrice Saddlemire reported that she had sent three get well cards.

The Lake Placid departure time was announced. Other plans were made for a bus load to go to Ottawa Winter Fair on Thursday, October 15th, departure time 5:45 p.m. and courtesy of Morrisburg and District Lions Club.

Correspondence included an invitation to the 50th anniversary celebration on Sat., Sept. 26th in Bouck's Hill Legion Hall, and to the opening of North Williamsburg Recreation building on Sat., Sept. 19th.

Williamsburg seniors enjoy trip

On Thursday, Sept. 17th a bus load and a van of senior citizens enjoyed a trip to Lake Placid, N.Y., enjoying the colorful leaves and scenery en route.

During the afternoon the group went on a boat cruise on Mirror Lake, as well as a drive to the former Olympic site.

On the way home, dinner was served to everyone at the "Crossroads", Moira, N.Y., and a tired but happy group arrived home in the early evening.

4-H club activities

The "Fruity Williamsburg Vegetables" are hard at work with the 4-H fall project, A Taste of Ontario Fruits and Vegetables. The project deals with fruits and vegetables as an essential part of your diet, learning new skills in food preparation and learning facts about the wide variety of fruits and vegetables grown in Ontario.

The leaders of the club are Mary Ellen Garlough and Ruth Algire. There are ten members enrolled. The officers of the club are President, Wendy Casselman, Vice President, Jennifer Buter and Secretary-Treasurer, Laura Neild.

Achievement Day will be held on October 29 at the Matilda Community Centre. Everyone is welcome.

NOTICE
NOTICE TO CREDITORS

In the estate of MABEL GERALDINE ADAM, Retired, Widow, Deceased.

All persons having claims as creditors against the estate of the above mentioned, late of the Village of Morrisburg in the United Counties of Stormont, Dundas and Glengarry, who died at the City of Cornwall, on the 23rd day of September, 1986, are required to file proof of same with the undersigned on or before the 9th day of November, 1987.

After that date the Public Trustee will proceed to distribute the estate, having regard only to the claims of which he then shall have had notice.

DATED at Toronto this 9th day of September, 1987.

PUBLIC TRUSTEE,
ADMINISTRATOR
145 Queen Street West
Toronto, Ontario M5H 2N8
(803045-6-SKK) 38-40c

St. Lawrence Medical Clinic
NOTICE TO OUR PATIENTS:

Due to the increasingly complex and changing nature of medical practice, as well as the increased utilization of hospital facilities, it has become necessary to amalgamate our emergency weekend call schedule with our Winchester colleagues. Optimum emergency service is best provided in a hospital setting where there is prompt access to all facilities such as X-ray and laboratory. This arrangement will be in effect from September 18th and applies only to weekends.

Technics

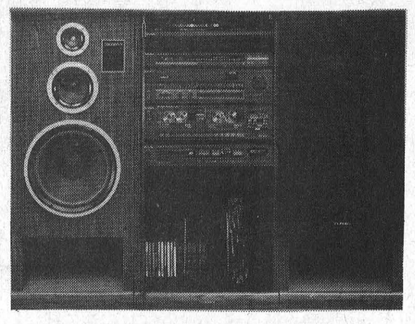

JUST RECEIVED!!
HUGE SELECTION OF
Technics Stereos
PRICED TO SUIT YOUR BUDGET
W.L. PETERS
FURNITURE & APPLIANCES
IROQUOIS SHOPPING PLAZA
TEL: 652-4470
KING STREET
PRESCOTT
OPEN 9 - 6 - FRIDAYS TILL 9 P.M.

LOCATED AT THE
UPPER CANADA GOLF COURSE

The Canada West Lounge & Restaurant

THIS SUNDAY, OCTOBER 4th
Pasta Buffet
Featuring: Assorted Salads, Spaghetti & Meat Sauce, Spaghetti & Meat Balls, Lasagna, Ravioli, Pizza, Canneloni, etc., Garlic Bread, Assorted Desserts, Coffee or Tea
9.95 PER PERSON
$4.95 CHILDREN UNDER 12
SERVED FROM 4 P.M. TO 8 P.M.
Reservations Suggested
FALL BUFFETS
Oct. 11 — Thanksgiving Buffet
served 4-8 p.m.
FULLY LICENCED - EXTENSIVE WINE LIST
DOMCO FOOD SERVICES LTD.
Reservations - 543-2914



HERE COMES OUR
'88 Car Show
Saturday, October 3
9:00am to 5:00pm
Free Refreshments - Meet the Staff
Lots of New Models - Good Buys on '87s
($750 rebate on selected '87s ends at closing September 30)

See the exciting new
1988 Buick Regal

Drewery
PONTIAC BUICK LTD.
ST. LAWRENCE STREET
WINCHESTER
774-2360 or
1-800-267-7608
DREWERY PONTIAC BUICK: The dealer you come to for price, and stay with for service.

ALL YOU NEED TO KNOW SM
©MCMLXXXVI Leon Shaffer Golnick Adv., Inc.

RABIES IMMUNIZATION
IS NOW
COMPULSORY FOR DOGS AND CATS
Clinics will be held at:

DR. LARRY GRAY
593 Main Street
WINCHESTER

DR. HENRY J. CEELEN
Grenville-Dundas Veterinary Services
South Mountain Office
Main Street
SOUTH MOUNTAIN

DR. K. BRYAN KENNEDY
66 Church Street
CHESTERVILLE

Saturday, October 3rd, 1:00 - 4:00 p.m.
Cost: $7.00 per dog or cat

For more information, please contact our office at 933-1375 or 1-800-267-7120
Eastern Ontario Health Unit
Bureau de Santé de l'Est de l'Ontario
We would prefer that all dogs be on a leash and that all cats be either in a tied pillow case or in a box

CHURCH SERVICES

Mass Hours at St. Mary's Church
Father J.H. MacGillivray
MORRISBURG
Saturday - 7:30 P.M.
Sunday - 11:00 A.M.
Confessions before Mass
IROQUOIS - ST. CECILIA'S
Sunday - 9:00 A.M.
Confessions before Mass

St. Lawrence Evangelical Lutheran Parish
Pastor: Christine Mussar
Tel: 543-3154
WORSHIP SERVICES
Sunday, October 4, 1987
St. Paul's, Morrisburg - 9:30 a.m.
St. John's Riverside Heights - 11:15 a.m.
Everyone is Welcome

The Presbyterian Church in Canada
Knox Presbyterian Church
Morrisburg, Ontario
Minister: Rev. Bruce Kemp
Organist: Mrs. Marion DeGray
Sunday, October 4, 1987
11:00 a.m. — Sacrament of Lord's Supper
7:30 p.m. — Sacrament of Lord's Supper
11:00 a.m. - Sunday School
Nursery Available
"A warm welcome awaits all"

Christian Reformed Church
Williamsburg, Ontario
Minister: Rev. Wieger DeJong
Assistant Pastor
Walt DeRuiter - 543-2597
Worship Services Every Sunday
at 8:30 a.m., 10:30 a.m., 7:30 p.m.
Nursery provided during both services
You are invited to worship with us
FAITH 20 can be viewed every morning at 5:00 a.m. on Channel 6

Morrisburg Pentecostal Tabernacle
Pastor Rev. Robert Farbin
CHURCH 543-2681
HOME 543-3450
Sunday, October 4, 1987
9:45 a.m. - Family Bible Hour
10:45 a.m. - Morning Worship
7:30 p.m. - Praise Gathering
DIAL-A-PRAYER 543-3456

The United Church of Canada
Lakeshore Drive United Church
Morrisburg, Ontario
Telephone: 543-2353
Minister: Rev. Donald Smith, B.A., M.Div.
Organist & Choir Leader: Carol Wicke
Sunday, October 4, 1987
11:00 a.m. - Worship Services
WORLD WIDE COMMUNION
Sermon
WHEN THEY HAD SUNG A HYMN
Sunday School

Williamsburg United Church
Minister: Rev. Ted Power
Organists
Joanne Stevens & Susan Barkley
Sunday, October 4, 1987
10:30 a.m. - Welcome to worship with us
Sunday School & Nursery
Home and Office Telephone 535-2500

The Anglican Church of Canada
PARISH OF MORRISBURG & IROQUOIS
Rev. David Crawley, Rector
Office 543-3904 Home 543-2867
Sun., Oct. 4 Pentecost 17
HOLY COMMUNION
St. James', Morrisburg — 8 a.m. & 11 a.m.
(Regular Church School)
St. John's, Iroquois — 9:15 a.m.
(Regular Church School)

RUBBER STAMPS
543-2987



Getting the scoop

Jessica Shaver and Jennifer Hunter (right) watch closely as Steve Aubry, a Fish and Wildlife Management Technician and Conservation Officer with the Ministry of Natural Resources examines one of close to 100 ducks now showing up at the Upper Canada Migratory Bird Sanctuary daily. The birds are captured, examined and tagged before being released and visitors are invited to participate in the procedure which begins daily at 8:30 a.m. The above youngsters are students of the Morrisburg kindergarten class which visited the site Tuesday.

—McNairn photo

Youngsters make duck banding unforgetably "quacky" outing

by Bonnie McNairn
Leader Staff

MORRISBURG — The duck banding procedure is now into full swing at the Upper Canada Migratory Bird Santuary east of here and Tuesday morning 32 youngsters from the Morrisburg Public School kindergarten class showed up to give Steve Aubry and Daryl Seip a helping hand.

The procedure becomes quite an adventure for the little ones who assist in identifying the species, its sex and its age.

As the first duck was pulled from the pen though, it was obvious the youngsters were more concerned with other aspects of the bird, the species and its sex not even coming to mind.

"Will he say quack?" asked one little girl while another, eagerly petting the bird's head, commented,"It's hard to imagine he's a real one."

Aubry, a Ministry of Natural Resources Fish and Wildlife Management Technician and Conservation officer and Seip were eager to answer all questions from the group as they are to all visitors to the sanctuary who become involved in the banding.

"If it's a female duck it'll quack," said Aubry to the youngster. "But the males don't quack."

The ducks are caught in a baited trap or cage and each morning, beginning at 8:30 a.m., the banding process takes place. The ducks are herded into troughs from which they are removed, the species identified and the sex determined. After a metal band is put on its leg the bird is then released, one of the more exciting parts of the procedure for most youngsters.

Seip explained that each duck has a different spectrum or coloring and this is how the species is identified. "To determine if it's a male or female we can look first at it's coloring," he said. "The males are always more colorful."

The color of the beak and whether or not there are black spots on the beak also help to determine the sex, the female having the black spots.

"All of the young have down on them," said Seip. "As the bird matures the down feathers break off and are replaced by flight feathers."

"By looking for this we can determine an approximate age," he added. "Although it's not a perfect science we can be about 90 per cent accurate."

In the last few days Aubry says the number of ducks in the traps has really increased. "We're getting up to 75 ducks a day now and we're probably nearing a total of about 500," he said indicating the morning banding process has definitely become more time consuming.

He reports that the number of people out to participate in the banding is also increasing, the heaviest turnout on the weekends.

"We're starting to get the school groups in now and now that the numbers have increased we'll phone the school principals," he said.

The goose feeding program is much better known and there are good numbers out to see the daily rite which takes place in the early afternoon.

M.P.S. kindergarten teacher Marilyn Salmon was pleased with the morning visit. "We've enjoyed it very much and the hands-on instruction is quite an experience."

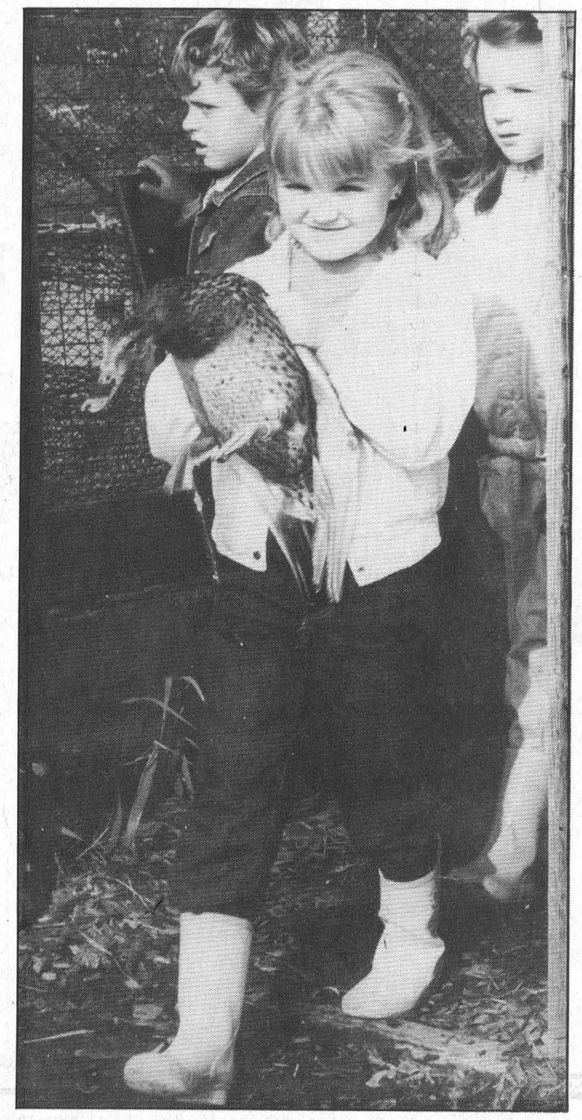

Off we go!

Shauna Crowder releases a duck during a visit to the sanctuary Tuesday morning.

—McNairn photo

The Leader Sports

Morrisburg arena

Ice is ready for weekend action

MORRISBURG — Beginning this weekend the Morrisburg Arena will be in full swing with the start of the regular season schedule on Saturday complete with minor hockey practices and public skating.

Flooding began last Wednesday and on Friday morning the whitewash was done. Flooding continued throughout the weekend and by Monday arena manager, Don Smithson, reported about a half inch of ice.

"It takes a lot of water on the floor to get it built up," said Smithson. The process begins using a normal garden hose and once a base is down large hoses are brought in to do the job. Once the base is thick enough the zamboni swings into action and it was started up Monday.

"Once we get going with the zamboni, the flooding becomes much faster and easier," said Smithson. "We're not getting wet then."

Junior Bs On Wednesday

The first group to use the ice will be the Junior B Lions for a practice, tonight, Wednesday, September 30. "From the juniors we'll find out if we have any hollow ice," said Smithson, explaining that hollow ice is ice that didn't bond to the concrete floor. "This could be caused by oil or grease not properly cleaned off or some dirt we missed."

If hollow ice is found it has to be broken up and redone. This though, is not an uncommon or serious problem.

Ice may be different

Arena users are being warned that the ice may not be the same as it used to be. Morrisburg was always known for its quality ice and it may take a while to adjust to the new system.

"There'll be minor problems until we find the right temperature to keep the floor at," says Smithson. "The kind of building makes a difference. Where our ice might be perfect with the floor at 18 degrees in a metal arena that might be too cold. We may have to adjust because of the new floor and plant."

The holding temperature determines what the ice is like, but points out Smithson, you can't please everyone. "Hockey players like a hard ice for speed while figure skaters like it slightly softer so they can see their strokes."

Smithson said the optimum thickness of ice is one inch and this is what he is aiming for. "In the past with the unlevel floor we were unable to keep that thickness," he said.

Smithson explained there are thermometer sensors in the floor. If you let your ice go to two inches or more, the floor might be 18 degrees but the ice on top might be 24 degrees. This is where you end up with a lot of snow when the ice is being used.

Process much easier

With the new f r and ice plant Smithson a. his crew found quite a change putting the ice in. "It froze a lot faster making the process a lot easier," he said. "The new equipment was able to bring the temperature back down to the desired level much faster after each flood."

With the ice in and now just needing regular flooding the next task was putting down the lines which was carried out Monday afternoon.

"We're ready to go," said Smithson admitting the work has been on the cold side. "It was really cold in here Saturday."

So a reminder to anyone heading to the arena this weekend to take along a heavy jacket. It may be nice outside but it's winter in the arena.

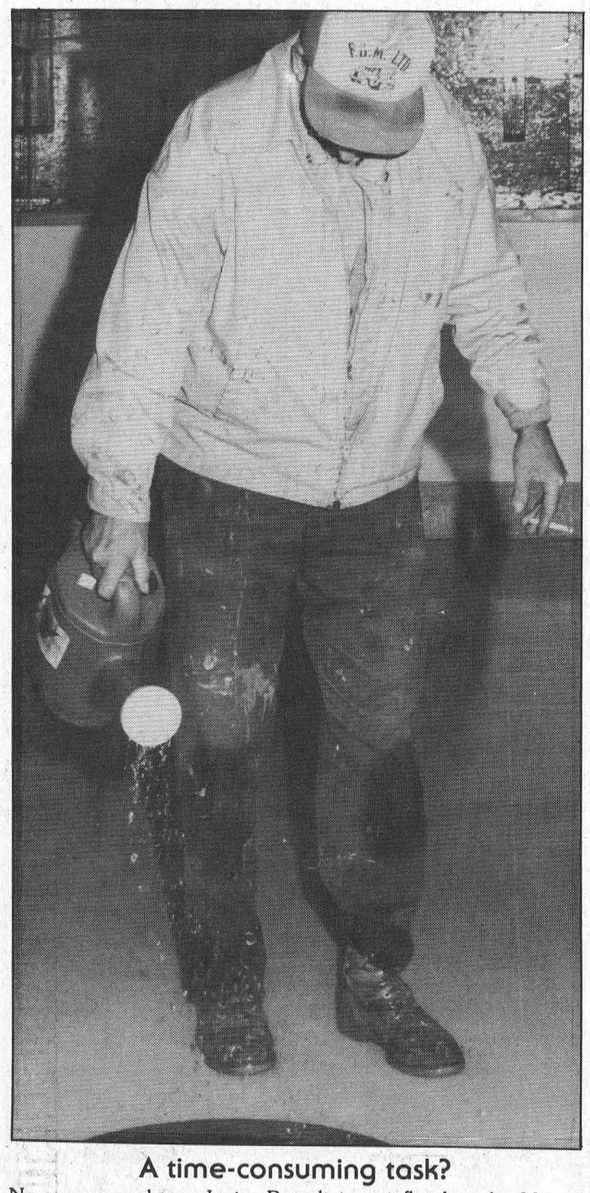

A time-consuming task?

No, arena employee Junior Perault is not flooding the Morrisburg Arena floor with a watering can. Staff at the arena put down the hockey lines Monday and Junior is busy applying a light layer of water. The 1987-88 season officially gets under way this weekend.

—McNairn photo

Curling

Registration works

MORRISBURG — A first attempt to hold registration at the Morrisburg Curling Club worked out very well says president Cathy Johnston.

"It went over very well," said Johnston. "Actually we had more out than we thought we would."

Gerald Adams, in charge of the club memberships, was also very pleased with the results but says the figure does not yet represent total membership.

Along with the two night's registration 150 application forms were sent out and the replies are now coming back in the mail. With 70 registrations now in, Adams expects to reach and hopefully surpass last year's membership of 175.

For this year the club has undertaken a strong membership drive which, pointed out Adams, started with a drop in some membership fees as well as a breakdown of the types of fees.

"We lowered most of our fees with the exception of the regular men and senior men," said Adams. "We found that the ladies were only getting one night a week and we felt they were being penalized."

"The decrease in membership fees is about $10 across the board," said Adams.

As well, the club this year is offering memberships to accommodate curlers who are interested in just one activity such as ladies night curling on mixed curling.

Adams says there are several new curlers registered which is definitely good news. "That's what it's about. We're looking for new members."

For anyone wishing to become a member it's not too late. To sign up just give Donna Moore in Morrisburg a call or contact Gerald Adams at Williamsburg.

The club plans to turn the ice plant on October 1st and hopes to have ice by mid-October. This year an ice-man has been hired.

A curl Canada Clinic is planned for October 24th and, says Johnston, everyone is welcome. The clinic offers veterans the opportunity to improve skills and allows non-curlers the chance to give the game a try.

Spartan girls basketball season opens with big junior victory

IROQUOIS — Although coach Lee Madden was not discouraged or even surprised with the Senior Spartans loss to the Tagwi Warriors 49-31 here Thursday afternoon, the same did not hold true for junior basketball coach Judy Madden when her girls came through with a 27-13 victory.

Knowing before he went into the first game of the season Thursday that Tagwi would be this year's team to beat in the senior basketball loop, Madden said he thought Seaway had played well enough.

"We have only two seniors back from last year and we'll improve with experience," he said. "In the first quarter we played well but we couldn't sink a shot."

The senior Spartans trailed 29-13 at the half but early in the second half they came to life to pull the score to within 10 points at 31-21. Their charge was short-lived, when late in the third quarter the Warriors took over to move ahead 43-23.

Juniors start strong

Prior to the start of the junior game coach Judy Madden was not making any predictions. "I think we have potential ... eventually," she said. "It'll be interesting to see what they do this game. They are almost all new and they tend to panic in a game situation."

The juniors jumped onto an early 6-0 lead but then slowed the pace allowing Tagwi to catch up, the tying basket coming with 40 seconds left in the quarter. Play at the end of the half again had the two teams tied and this continued well into the third. With 40 seconds showing on the clock Kelly Tryon broke a 12-12 tie allowing Seaway to head into the final stanza two points up.

Trailing 17-13 with 4:10 left in the game Tagwi began to press but the move backfired and Seaway came up strong to end it with a 27-13 victory.

"They really came on," a surprised Madden said following the game. "The girls were doing everything well today."

The juniors are also rebuilding this season with only two players, Jennifer McNairn and Kelly Tryon, remaining from last year's squad.

Both teams see action today, Wednesday at General Vanier.

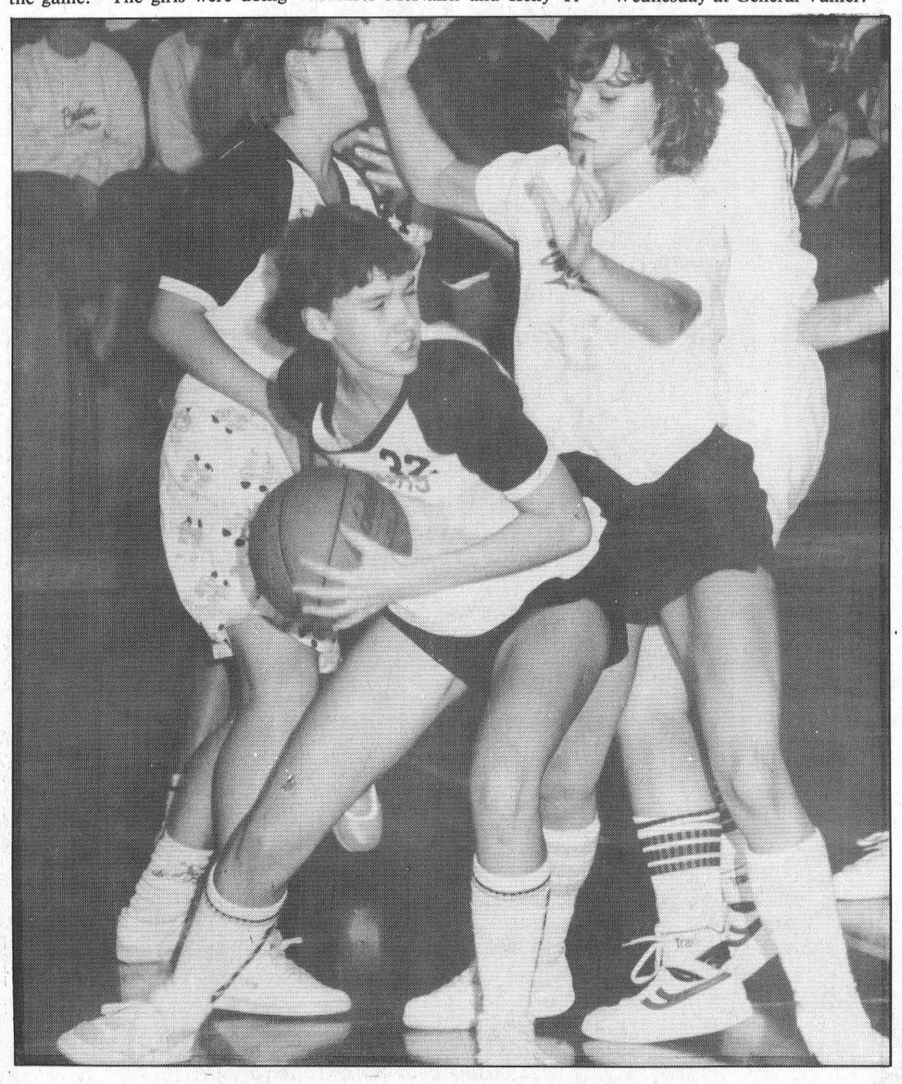

The Seaway District High School senior and junior girls basketball teams opened their season Thursday, the juniors with a 27-13 win and the seniors with a mark in the loss column. Above a well-covered senior Spartan attempts to get away.

—McNairn photo

The 19th hole

MORRISBURG — Golf continues to be an attraction for players who refuse to put an end to the season and each nice day they are on the course swinging away.

And swinging away is what we are hoping to do Sunday, Oct. 4 when, if the weather co-operates, we will play our closing day tournament. Hopefully the now long-put-off Nostalgia tournament will be completed and as everyone already knows that involves playing the Morrisburg Golf Course as it was about 10 years ago.

With the cancellation of the event, twice now, the old greens, mowed for the first time in all those years in early September, are actually not in bad shape. Time will tell and of course if our putters aren't working we'll be able to blame it on the greens.

A reminder, that if the weather does not co-operate this Sunday, we'll go ahead with the pot luck supper and presentation of awards anyway. It is hoped a good turnout will be on hand . . . golf or no golf.

The clubhouse continues to be open this week but the hours have been shortened and even these depend on the weather.

By now everyone has received the questionnaire from the Starr group and hopefully everyone has filled it in and returned it. The study being done is to determine the future direction of our club and course and the final report should be in our hands in time for the annual fall meeting in November.

Response for the formation of a Social Club, to carry out activities in the clubhouse over the winter, has been good and the committee is now ready to begin planning. Anyone who has not contacted us please do so immediately so you too can be included. Anyone still wishing to join can give any one of the committee members, Ricki Cottrill, Barb Barkley, Judy Laurin, Teri Martel or Bonnie McNairn a call.

Legion bowling

INGLESIDE — Led by the 609 cross of Guy Hart, team number three opened the 1987-88 season with a perfect four-point performance against team four in Legion Mixed League bowling here Thursday night.

The league, this year, is boasting eight teams up from last year's six, each team carrying five bowlers. As well the league has moved from its Monday night time slot to Thursdays.

Bowlers participate in three games each night and earn a point for each game won. An additional point is awarded for the overall three-game total pinfall win.

Also enjoying a strong opening night was Team Two led by Gary Cryderman's 658 cross. Cryderman put together single games of 180-204-274 in the effort and then with a strong backing from other team members the Twos were able to hold off Team One led by Frank Marriner with a 680 cross and Karen Holmden with a 639.

Despite a 670 cross from Nora Markell, Team Six was able to manage only a single point against Team Five. Markell enjoyed single games of 235-181-254. Answering for Team Five was Vicki Boivin with a 623 cross (179-204-240).

A solid team effort allowed Team Eight to pick up three points against Team Seven. Linda Stata had the high cross for team eight with a 599 and Carmen Massie crossed a 554 for team seven.

Nora Markell had the ladies high single with a 254 as well as the high cross at 670. Leading the men was Frank Marriner with his 680 cross and Gary Cryderman had the high single with a 274.

Jr. Bs meet Hawks here Sunday

MORRISBURG — With 40 hopefuls still in camp, Morrisburg Junior B Lions head coach Kevin Casselman is looking forward to the weekend when he'll get a look at the players in two exhibition games.

The Lions are heading for home ice Wednesday night on which they will play an inter-squad game and are scheduled for two exhibition games, against CharLan on Friday and Winchester on Sunday. Casselman says he'll definitely cut down after the weekend.

Monday night the Lions were in Cornwall and Casselman says he still has a lot of good hockey players in camp. "I'd like to see them in a game situation and evaluate them before we make any decisions," he said.

"We'll split up the guys for the two exhibition games this weekend," he said. With three goaltenders still vying for positions Casselman says he will play Andy Cummins and Kevin Eamon Friday night and then dress Cummins and Kent Pilon for the game in Morrisburg, Sunday.

To date the practice sessions have consisted mainly of skating with some upper body work. "With that many in camp it's hard to get into scrimmages or basic plays," he said. "It leaves too many sitting on the bench."

Admitting a few of the players are really beginning to stand out he declined to name any one in particular. As well, the Lions still have just one overage player in camp, Bobby Jack Hart. "We might even decide to go with just one overage and keep a young player in place of the second one," said Casselman.

Casselman said most of the returning players are beginning to get back into it. "They've had two or three practices and once they realize the rookies are looking better than they are they start to put a little more effort into it," said Casselman.

To date veterans Jim Bennis, Sean Baker, and Johnny Morrow, all away at school, have not attended a camp. "Hopefully we'll see them this weekend," said Casselman.

The Lions are now talking to Barry DeGray, Rob Whitteker and Greg Wells all of whom have returned from tryouts with the Smiths Falls Bears of the Central Junior League. The three played in Cornwall last year and Casselman is hoping to see them in Morrisburg for 1987-88.

"They all look good and they'd definitely be a help to us," said Casselman. "We feel we can give them as much exposure as they can get playing in Cornwall."

The three, DeGray a defenceman, Whitteker left wing and Wells a centremen are all still midget age and all played in the Morrisburg Minor system.

Anyone wanting a sneak preview of the 1987-88 Lions can stop at the Morrisburg Arena Sunday, October 4th when the Winchester Hawks will be in town for a 2:00 p.m. exhibition game.

Reds upend Meanies in flag football play

MORRISBURG — Steve Casselman's Red team recorded an easy victory in town league flag football action here Sunday morning when they up-ended the Blue Meanies 31-18.

Casselman threw for five touchdowns riddling the Meanie defence with several long passes and successful runs.

Scoring for the Reds were Kevin Adams, Harry Pepers, Bobby Deleavey, Gerry Mabo and John Vaughan.

Despite constant pressure from a tough Red defence Meanie quarterback Tom Dawley was able to pass successfully to Tom Pepers, Phillip Dillabough and Willy Pepers.

In game two Russell Cameron's White Ferrets came from behind to beat Doug Wilson's Greene team 27-19. The game featured excellent throws by both quarterbacks and some excellent runs, particularly by the Greens Mike Barclay.

The first half was a seesaw battle, no one able to get the edge until late in the game when the Ferrets finally pulled ahead.

Cameron connected with Jeff Van Moorsel for three touchdowns and Doug Brunt scored one. Answering for the Green team was Cameron Dillabough with two and Mike Barclay with a single.

Ferrets Sam Laurin came through at the end of the game with an interception to preserve the win.

Recreational volleyball

IROQUOIS — The Iroquois Recreational Volleyball League is ready for its first serve here Tuesday, October 13th when teams will be selected and players are given the opportunity for some warm-up games.

League play, again this year, will take place on Tuesday nights from 7-9 p.m., two games to be played from 7-8 and the final from 8-9.

The league is open to all adults at a cost of $10 per person and will run from October to April, 1988.

Organizer Susan Marsden-Whelan says she hopes to see six teams in action again this year. The teams will be selected on October 13th and league play will begin on the 20th.

This is the third year for the league, which has become a popular recreational activity for men and women from throughout the area.

For further information contact Susan Marsden-Whelan at 652-4663.

Curling chatter

It was good to see so many old and new faces at the Registration. If you were not able to make the registration, any member of the Board will take your membership. Did you know the Curling Club now has cable T.V.? You can now watch your favorite sport at the Curling Club.

COMING UP

Little Rock Fun Time Curling: For boys and girls, ages 7-10. Little Rock Curling is on Saturdays from 1 to 3 p.m. There is adult supervision and free instruction every week. Light weight rocks and brooms are available. The club supplies sliding material so just wear comfortable warm clothing and come on out and have some curling fun. If you require further information contact Allan Brunt at 535-2825.

Junior curling: Sid Morrell reports that four members of the Morrisburg Junior team are competing in the annual Navy Club bonspiel in Ottawa from September 29th to October 12th. We wish them lots of luck.

Dates to keep in mind: October 13, Annual General Meeting - Pot luck supper at 6:30 p.m., General Meeting at 8:00 p.m.; October 24 - Curl clinic; November 7 - Opening Mixed bonspiel.

HAPPY BIRTHDAY



WEEZIE

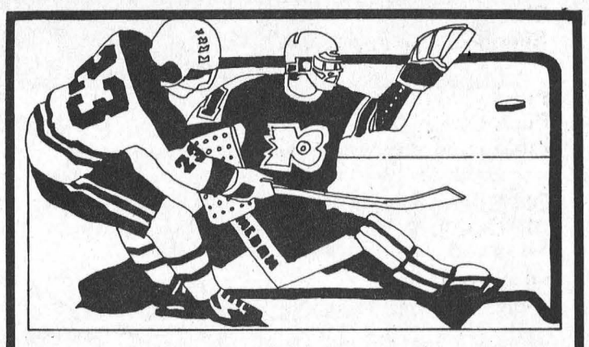

TOWN LEAGUE
HOCKEY
REGISTRATION
at CHARLIES SPORT SHOP
$80.00 Deadline Oct. 3, 1987
League starts Oct. 8, 1987
38-9c

SUNDAY
DINNER BUFFET
FEATURING
Roast Beef
Chicken Fingers
Homemade Pies & Rolls
9.95 Per Person 5.95 Children Under 12
REGULAR MENU ALSO AVAILABLE
"HOMEMADE PIES" OUR SPECIALTY
SERVING 5 P.M. TO 8 P.M.
PAQUIN PARK
MOTEL & RESTAURANT
HWY. 2 AT UPPER CANADA ROAD
Reservations 543-2026

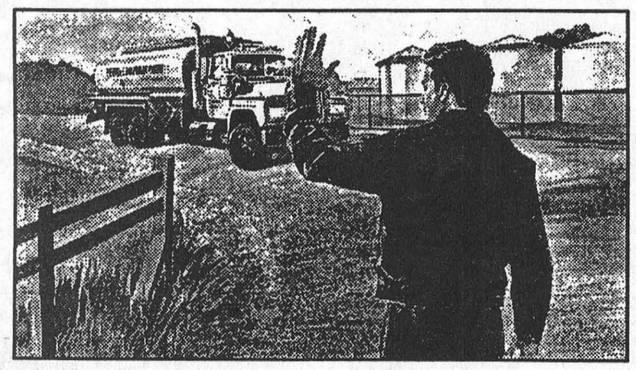

kitchen saver
DON'T REPLACE - REFACE! GIVE YOUR KITCHEN THE NEW LOOK!
We change the doors and drawer fronts and cover the exposed woodwork with Formica.
SAVE AN INCREDIBLE 40% to 60% over conventional kitchen remodelling
BARKLEY'S KITCHEN SAVER
989-5460
FREE ESTIMATES

NEED PRINTING
PHONE
543-2987

"We'd like to work with you."

Your local Petro-Canada wholesaler

Our products and services can make a real contribution to the success of your business.

We can offer you technical expertise. Schedule deliveries to match your operation's requirements. And supply you with fuels and lubricants formulated to work at peak efficiency, even under the toughest conditions.

As an independent business whose people live in your community, we appreciate the importance of keeping profits up by reducing maintenance costs and downtime, and we'd like to put better people, better service and better products to work for you.

Give us a call soon, and let's discuss what we can do to help you succeed.

Ron Armstrong
Petro-Canada Products Inc.
Winchester 774-2203
Emergency Number 1-800-267-0488
PETRO-CANADA

"Understanding your business makes us better at ours."

• Marque de commerce de Petro-Canada Inc. - Trademark

BLACK'S TV Anniversary Sale

COOKS 4 WAYS
• MICROWAVE
• CONVECTION
• COMBINATION
AND IT BROILS!!!

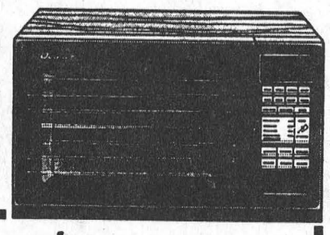

Quasar
SUPER WAVE MICROWAVE/CONVECTION OVEN
• Big 1.4 cu. ft. oven capacity
• 70-700 watts cooking power
• 6 variable cooking levels
• 3-stage memory • Timer/Stand
• Weight defrost and Time defrost
• Keep warm setting
• Digital 99 min/99 sec. clock/timer
• Temperature hold • Auto count-up
• Cookbook included
Here's the oven that will give you complete flexibility in cooking. From meats, poultry, baking — it's all the oven you'll ever need. And now, the broiling feature makes it the perfect oven to have in the kitchen.
FREE MICROWAVE COOKING SCHOOL with the purchase of a Quasar microwave or convection oven.
$719.95
At Black's TV

CHOICE GOODIES



FREE
$50 GENERAL FOODS GIFT BOX
Right now when you buy a Quasar microwave oven, VCR or TV, we'll give you $50 worth of microwaveable General Foods products, absolutely free, while quantities last.
Quasar

Serving the community for almost 3 decades
BLACK'S Williamsburg
T.V. AND APPLIANCES
Tel. 535-2561

BOB JARVIS
613-543-2475

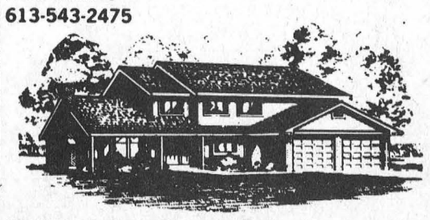

ARCHITECTURAL DRAFTING SERVICE
MORRISBURG, ONTARIO
RESIDENTIAL DRAFTING

DIRECTOR OF MATERIEL MANAGEMENT

Winchester District Memorial Hospital, a 118-bed fully accredited general hospital requires a director of materiel management who will be responsible for the operation of the purchasing, receiving, and distribution functions within the hospital.

The position will become vacant on or about January 1, 1988.

Applicants should have considerable experience in materiels management and administration with recognized qualification and an ability to relate to all levels of hospital staff.

Hospital experience and knowledge of quality control procedures and computerization would be an asset.

Interested applicants should forward their resumé and salary requirements no later than November 16, 1987, to:

Director of Human Resources
Winchester District Memorial Hospital
566 Louise Street
WINCHESTER, Ontario K0C 2K0

39c

HAPPY 35th BIRTHDAY





A flair for fashion

Eight lovely ladies from the village and surrounding area were the models for last Thursday night's fashion show presented by Edie's House of Fashion at the Civic Centre. Some 150 spectators turned up to view this winter's fashions pleasing both Edie Graton who is retiring from the business and new owner Karen Morrow. Above, from left to right, the models include JoAnne Notman, Donna Notman, Marina Simpson and Diana Kemp. Other models included Catherine Scott, Kim MacDonald, Barb Barkley and Renee Shaver.

McNairm photo



Barb Barkley of Williamsburg was just one of eight lovely ladies who participated in Edie's House of Fashion fall showing Thursday night.

—McNairm photo

Sr Golf tournament

WADDINGTON, NEW YORK — The New Horizons seniors group of the Morrisburg Golf Club wrapped up their season here Thursday with their annual mixed foursome tournament.

First low gross of the day was claimed by Howie Eamon and Pat Bragg and second low gross went to Pat Brady and May McCracken.

Low net winners were Charlie Bragg and Marg McCutcheon followed by Fred Devaul and Doreen Parnell, Jack McCracken and Helen Fraser and Bill Grenkie and Alice Tinker.

Playing at the Twin Brooks Golf Course in Waddington, New York, the group had originally scheduled the event for September 8th. But because of bad weather only nine holes were completed that day. Thanks to Red Thomas, Twin Brooks operator, the group was invited to return last Thursday as his guests.

Although 32 participants were out for the rainy day game only 24 were able to return Thursday, a day blessed with good weather.

During the lunch intermission Seniors chairman, Jack Parnell announced the fall and winter series of pot luck suppers and film showings would commence Thursday, November 12th, at the Morrisburg Clubhouse, with "Crocodile Dundee."

SEPTEMBER SPECIALS!!

Shur-gain Dog Food	20 kg.	$16.00
Shur-gain Dog Food	8 kg.	8.00
Shur-gain Dog Pellets	20 kg.	13.00
Purina Dog Chow	20 kg.	22.00
Purina Cat Chow	8 kg.	14.95
Purina Cat Chow	4 kg.	7.95
Old Country Style Dog Food	20 kg.	11.00
Old Country Style Cat Food	8 kg.	9.95
All Purpose Flour (Robin Hood & Five Roses)	40 kg. / 20 kg.	27.00 / 13.50
Sunflower Seeds (black striped)	50 lbs.	10.50

SALE ENDS SEPTEMBER 30th
ROONEY FEEDS LTD.
Iroquois, Ontario 652-4382

Serving All Faiths
Our concern is providing a service that reflects the wishes of each family's faith and traditions.
FAIRBAIRN FUNERAL HOME LIMITED
MEMBER Service Established 1831 Order of the Golden Rule
MORRISBURG, ONTARIO (613) 543-2271
ONTARIO FUNERAL SERVICE ASSOCIATION (Incorporated)
2

IREBALL AUTOMATICS INC.
AUTOMATIC & STANDARD TRANSMISSION REPAIRS
Specializing in Computerized Transmissions with Over Drive and Front Wheel Drive
R.R. 3 WILLIAMSBURG, ONT., KOC 2H0 TEL: 535-2112

BICCUM & McINTOSH LTD.
Auto, Household, Life & Commercial Insurance
ROBERT REYNOLDS
YOUR REGISTERED INS. BROKER
BUSINESS: 774-2832 WINCHESTER, ONTARIO
RESIDENCE: 543-3641 MORRISBURG, ONTARIO
SPECIAL DISCOUNTS
2 Car Discount
Low Mileage Discount
Good Driver Discount
2 Special Age Discounts
Premium Payment Plan

SUNDAY Brunch
10 A.M. – 2 P.M.
All your breakfast favorites Plus Chef's Specials. 5.95
PAQUIN PARK MOTEL & RESTAURANT
HWY. 2 AT UPPER CANADA ROAD

Seaway Valley Tile Drainage Ltd.
BRINSTON, ONTARIO, K0E 1C0
BUSH & FENCE ROW CLEARING AND REMOVAL
Henry or Bert Zandbergen 613-652-2331
12tfc

Drewery
PONTIAC BUICK LTD.
WINCHESTER 774-2360
requires a
Licensed Mechanic
with GM experience.
All usual benefits.
APPLY IN PERSON TO
DON NIZMAN

BEAT THE FALL RUSH
OIL SPRAY UNDERCOATING
CARS $30.00
TRUCKS $35.00
A COMPLETE AND PROFESSIONAL JOB
LAKE SHORE COLLISION
57 LAKESHORE DRIVE
MORRISBURG
543-3163

THE VILLAGE OF MORRISBURG
NOTICE
The next regular meeting of the Council of the Village of Morrisburg will be held on Monday, October 5th, 1987 at 8:00 p.m.
Signed: Lloyd D. Barkley
Clerk-Treasurer
39c

HAZEN MELDRUM LTD.
Ontario Land Surveyor
W. J. JOHNSTON, O.L.S.
Resident Surveyor
Telephone 774-2414
Winchester, Ont. K0C 2K0
610 St. Lawrence St. P.O. Box 394

MAKE IT EASY ON YOURSELF!!!
Janitorial Services
SPECIALIZING IN CARPETS
Water Removal, Floor Stripping, Waxing, Painting and House Cleaning
Quality Service Is Our Policy
FREE ESTIMATES
S & H CLEANERS
Commercial and Residential
LYLE STEWART 543-2266 OR BOB HENOPHY 543-2420
MORRISBURG ALL WORK GUARANTEED

RCA SUPER SAVINGS RCA
YOUR CHOICE
28" Consoles 899.00
GMR849R
GMR843R
GMR841R
20" ChanneLock Remote 479.00
FMR460R
VMT 391
Digital Command-compatible remote control. One-year/4-event timer with on-screen remote programming and Express Recording. Quartz-controlled tuning with Auto-Programming, including up to 47 cable channels.* Fluorescent digital clock/tape counter/channel number/operating mode display. "Field-still" video system provides jitter-free special effects (SLP).
549.00
An RCA Best Buy 14 day, 2 event, 479.00
FMR622R 26" Monitor Receiver 699.00
EMR350 14" XL-100
Super value, smart styling, RCA quality—yours for years of color TV enjoyment. 3½" speaker. Choice of Ebony or Walnut finish on plastic cabinet. H-13⅝", W-14⅝", D-15".
269.00
MasterCard VISA
W.L. PETERS FURNITURE & APPLIANCES
IROQUOIS SHOPPING PLAZA TEL: 652-4470 OPEN 9 - 6 - FRIDAYS TILL 9 P.M.
KING STREET PRESCOTT

Police Report

MORRISBURG — OPP here report one accident which occurred on Sept. 27 at 3:40 a.m. in the parking lot of the Texaco Service Station on Hwy. 31.

Peter J. Chuchmach, age 31, of Toronto parked his 1983 Ford pick-up in a designated parking area in the north section of the service station parking lot. His car was parked behind a tractor trailer owned by Ronald Galbraith of North Tonwanda, New York.

While Chuchmach was asleep in his truck Galbraith backed his tractor trailer into the pick-up. Damage to the pick-up is estimated at $1,500. There were no injuries and no damage to the tractor trailer.

LONG SAULT — OPP report three people suffered minor injuries in a two-car accident which occurred early Sunday morning at the entrance to the Long Sault Parkway on Hwy. 2.

Huguette Lalonde of Ingleside, Christa Lavigne and Leanne Gallinger of Long Sault were taken to hospital in Cornwall and treated.

Lalonde was a passenger in a vehicle driven by Rosaire Lalonde of Ingleside. The other two women were passengers in a car driven by Mirza Bafeer Baig of Long Sault.

Damage to the Lalonde vehicle is estimated at $5,000 and at $6,500 to the Baig vehicle.

LONG SAULT — Mary MacDonell of Lunenburg escaped with minor injuries after her car flipped and rolled over on County Road 18 at the junction of County Road 31, west of St. Andrew's.

The accident occurred Saturday morning. MacDonell did not require treatment for her injuries. Damage to her 1987 Toyota is estimated at $6,000.

Ingleside seniors hold monthly meeting

On September 21 the Ingleside Senior Citizens' Club number 293 met in St. Matthew's Church hall for the beginning of the 1987-88 season. There were 49 members present.

The meeting was opened by singing O Canada. The President, John McFarlane, welcomed 2 new members. Happy Birthday was sung for those 7 celebrated during the summer months.

Marion Green read the minutes of the May meeting which were accepted as read.

Kamp Kagama had been unable to use the donation for a camper. It was moved by Miriam Brady, seconded by Norma Shaver, that this be a gift to the camp for general use.

Osnabruck Township is to mark the passing of the Olympic torch on Dec. 17. Rita Partridge was appointed to attend the meeting for further information.

Art Buckmaster announced the Zone meeting at Dixons Corners on Wed., Sept. 30 at 10 a.m. There is to be a potluck luncheon.

Lena McLaren made an appeal for help for Partners for Children in Development.

After the President adjourned the monthly meeting he opened the yearly meeting. The minutes were accepted as read and the financial report passed.

Marion Green took the chair for the election of officers. Art Buckmaster presented the slate. As there weren't nominations from the floor the slate was accepted as follows: President, Rita Partridge; First vice president, Amy Pollock; Second vice president, Mansel Glegg; Secretary, Muriel Hotzell; Treasurer, Bill Carmichael; Social, Grace Ault; Publicity, Lennie Buckmaster; Benevolent, Miriam Brady; Bowling, lburn Crites (Ada Rombaugh); Phone, Ethel Reners; Zone Representatives, Rita Partridge, Mansell Flegg; Pianist, Connie McLaren, Blanch Adams, substitute; Program, Isobel Thompson, Nellie Stillson, Jean Robertson, Lou Cross, Carrie Brodie.

The President was thanked for his work during his time in office. Art and Audrey Ostrander were given applause for their years of service.

Harry and Amy Pollock gave an interesting report on the Provincial meeting in Guelph at which 44 Zones were represented.

Beryl Morrison asked the blessing before a delicious lunch was served. Grace Ault and Lou Cross won the door prizes.

COMPLETE LINE OF
HOUSEHOLD FURNITURE
RUGS & CARPETS
APPLIANCES
First Class Appliance Service
All Makes



For Sales or Service Call 652-4577
RON FADER FURNITURE
& APPLIANCE SALES & SERVICE

Your Lighting & Fan Headquarters

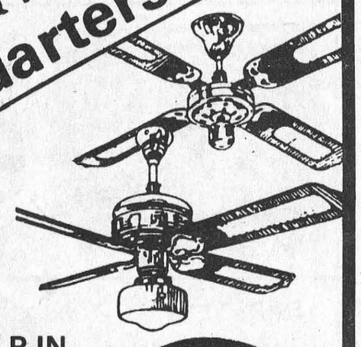

Starting at $39.75

FANS CAN HELP IN lowering energy costs!
- 3 Speed Reversible
- Light, Adaptable
- 5 Year Factory Warranty

WE CARRY THE LARGEST SELECTION & STOCK OF LIGHTING FIXTURES IN THE AREA!

WE'VE MOVED! DROP IN TO OUR NEW LOCATION AT 300 MOULINETTE RD. LONG SAULT

"We're the nobody that undersells everybody"
HOUSE OF LIGHTING
Open Mon.–Fri. 9 a.m. – 9 p.m.; Sat. 9 a.m. – 6 p.m.
LONG SAULT (8 miles West of Cornwall) 534-2912

freshmart™
DAIRY RD. MORRISBURG STORE ONLY TEL: 543-3881

frozen utility turkeys 3 to 5 kg avg. basted turkeys available at selected prices
/kg 2.18 with coupon lb. .99 without coupon /kg 2.62 lb. 1.19

E.D. Smith tomato-clam or garden cocktail 28 fl. oz. cont. .79

Del Monte whole kernel or selected vegetables corn 12-14 oz. tin with coupon .49 without coupon .69

fresh tomatoes product of U.S.A. Canada no. 1 /kg 1.30 lb. .59

Grade "A" SMALL EGGS DOZ. .79

Black Diamond CHEESE SLICES SINGLE THINS 500 g 2.69

fresh pork back ribs /kg 9.90 lb. 4.49

Sammy's all beef or Schneiders Red Hots, dutch treet or skinless wieners 454 g pkg. 2.29

sliced side Schneiders bacon 500 g pkg. 3.89

freshly ground lean ground beef /kg 4.39 lb. 1.99

product of Canada Canada no. 1 fresh mushrooms 8 oz. pkg. 1.49

product of U.S.A. Ontario no. 1 green peppers /kg 2.18 lb. .99

product of Argentina mandarin oranges /kg 2.18 lb. .99

product of Canada Canada no. 1 cooking onions 5 lb. bag .99

product of New Zealand kiwi fruit 3/.99

DELI at selected stores
Schneiders deli sliced Blue Ribbon bologna /100 g .55 lb. 2.49
deli cut Canadian marble or colby cheese /100 g .77 lb. 3.49

BAKERY at selected stores freshly baked cake donuts pkg. of 6 1.29

product of Canada Canada no. 1 McIntosh apples 3 lb. bag 1.29

Aylmer choice tomatoes 28 oz. tin .99

Canadian process cheese food, (16's) or (24's) Kraft Velvetta singles with coupon 500 g pkg. 2.89 without coupon 3.19

au gratin, scalloped or romanoff Shirriff potatoes 175-200 g pkg. 1.49

selected varieties, rice & sauce or pasta & sauce Liptons 129-158 g pkg. 1.59

chicken noodle Lipton's soup pkg. of 4 env 1.99

selected varieties stew Puritan 680 g tin 2.39

wheat germ or toasted or cracked wheat Champagne crackers 200 g box 1.49

Oktoberfest Dietrich's rolls pkg. of 8 1.19

Dietrich's 100% whole wheat bread 675 g loaf .79

4" pot African violets each 1.79

grated 100% parmesan Kraft cheese 250 g cont. 3.99

with sausage or pepperoni Kraft pizza mix 500 g box 2.49

cheese sauce mix or nacho chips Mexicasa 250 g cont./200 g pkg. 1.99

selected varieties snacks, Krinkles or Hostess chips 200 g bag 1.49

selected varieties, regular or frosted Kellogg's Poptarts 300 g box 1.49

orange pekoe tea Salada pkg. of 72 2.49

selected varieties, regular or decaffeinated Taster's Choice Premium ground coffee 300 g cont. 2.99

chopped or pieces McNair walnuts 100 g pkg. .99

Club House black pepper 106 g cont. 2.99

Schneiders Oktoberfest sausage 500 g pkg. 2.99

pure apple juice Bright's 48 fl. oz. btl. .99

Robin Hood all purpose flour with coupon 3.5 kg bag 2.99 without coupon 3.99
Robin Hood flaky pastries pie crust mix 1.79

selected varieties, 5" frozen Totino's pizza 360-380 g pkg. of 4 2.69

cod in batter or sticks or Boston blue fish in batter or sticks High Liner fish 350 g pkg. 2.69

frozen tart or 3 x 9" Gainsborough pie shells 9 oz.-15 oz. pkg. 1.79

frozen regular or buttermilk Kellogg's Eggo waffles 312 g pkg. 1.59

Kellogg's corn flakes cereal 675 g box 1.99

selected varieties Kal Kan cat food 6 oz. tin 2/.89

regular or lemon-lime liquid for dishes Palmolive detergent 1 L cont. 2.99

Gillette Trac 2 Atra blades pkg. of 9 3.99

selected varieties, regular or king size (20's or 25's) Craven 'A' or Rothmans cigarettes ctn. 18.99
WARNING: Health & Welfare Canada advises that danger to health increases with amount smoked - avoid inhaling.

Sprite, Coca-Cola Classic or regular or diet Coke 750 mL btl. plus deposit .49 6.5¢/100 mL

save 30¢ with this coupon and the purchase of a 500 g pkg. (16's or 24's) or Canadian process cheese food
Kraft Velveeta singles 2.89 with coupon 3.19 without coupon
Limit one coupon per family purchase. Coupon valid until Saturday, October 3, 1987 at freshmart™ stores only. NG5042

This coupon entitles you to purchase a frozen utility grade turkey (3-5 kg avg.) at the special price of
utility grade turkey /kg 2.18 lb. .99 without coupon /kg 2.62 lb. 1.19
Limit one turkey per coupon. Limit one coupon per family purchase. Coupon valid until Saturday, October 3, 1987 at freshmart™ stores only. FM

save $1.00 with this coupon and the purchase of a 3.5 kg bag of all purpose Robin Hood flour
2.99 with coupon 3.99 without coupon
Limit one coupon per family purchase. Coupon valid until Saturday, October 3, 1987 at freshmart™ stores only. For redemption mail to: A.C. Neilson, Box 3000, St. John, New Brunswick, E2L 4L3 #0942861H

save 20¢ with this coupon and the purchase of a 12-14 oz. tin of selected fancy varieties or Del Monte whole kernel corn niblets .49 with coupon .69 without coupon
Limit 2 coupons per family purchase. Coupon valid until Saturday, October 3, 1987 at freshmart™ stores only. For redemption, mail to: A.C. Neilson, Box 3000, St. John, New Brunswick, E2L 4L3 #0056631rl

save 20¢ with this coupon and the purchase of a 12-14 oz. tin of selected fancy varieties or Del Monte whole kernel corn niblets .49 with coupon .69 without coupon
Limit 2 coupons per family purchase. Coupon valid until Saturday, October 3, 1987 at freshmart™ stores only. For redemption, mail to: A.C. Neilson, Box 3000, St. John, New Brunswick, E2L 4L3 #0056631H

"I love Somerset cookware" DINAN SHORE
COLLECT A DIFFERENT PIECE EACH WEEK FOR 9 WEEKS
COMPLETER PIECES AVAILABLE AT SPECIAL SAVINGS SEE OUR INSTORE DISPLAY
THIS WEEK'S FEATURE 2.5 QUART TEA KETTLE EACH 17.99
WITH EACH $10.00 GROCERY PURCHASE, PAY A SPECIAL RETAIL FOR OUR FEATURED COOKWARE PIECE OF THE WEEK. SOMERSET IS EXQUISITELY MADE OF HEAVY GAUGE STEEL, TO INSURE EVEN HEAT DISTRIBUTION FOR NATURAL TASTING, FLAVOURFUL FOODS. "I LOVE SOMERSET, AND YOU'LL LOVE IT TOO!"

NEW FIND-A-LINE WIN $1000 $5, $100 IN GIFT CERTIFICATES DETAILS INSTORE
PLUS WIN JVC CAMERA RECORDER & VIDEO CASSETTE RECORDER

Prices effective until Saturday, October 3, 1987. We reserve the right to limit quantities.