WINCHESTER PRESS

VOL. 75. No. 16. WINCHESTER, ONT., THURSDAY, AUGUST 30th, 1962. PRICE 10 CENTS



Jerry Grows 'Em Big!

A Junior Winchester gardener with a flair for growing potatoes has struck it rich in the patch he calls his own on Main Street West. Jerry Walker, nine-year-old son of Mr. and Mrs. Cliff Walker of Winchester, apparently takes to gardening like ducks take to water. Monday morning of this week Jerry walked proudly into the office of The Winchester Press displaying a big spud which tipped the scales at two and three-quarter pounds. The really big potato measured 18 by 14 inches and, according to Jerry "I grew it myself in my garden plot." The potato is an unusual variety and the seed came from Prescott. In above picture Jerry is shown holding the oversize potato, and below it are several other large ones which seemed to frequent the Walker garden this year. Jerry goes into Grade five next week but right now he says he would sooner grow potatoes. At this rate maybe he should.—Press Staff Photo.

SCHOOLS EXPECT

Record Enrolment

Legion Reveals Essay Winners

Three Winchester High School students have received a total of $65.00 in prize money and another has gained honourable mention in the annual Grade 12 History essay contest sponsored annually by Winchester Branch 108 of the Royal Canadian Legion.

First place this year goes to Sharon Carkner, daughter of Mr. and Mrs. Ewart Carkner, of Winchester, who wins $30.00. Second place and $20.00 goes to Sharel Pemberton, while the $15.00 third position was won by Winston Holmes. More than 30 essays, all by Grade 12 students, were entered in the competition designed to stimulate interest in Canadian and world history. The essay contest is a part of the Legion's educational program and is conducted by the Education committee of which Rev. William Sutherland is chairman.

Out-of-town judges did the marking of the essays and all said that this year's "crop" was outstanding. Winning honourable mention was Carol Patterson, but all essays were regarded as "very good" by the judges.

Subject of the essay contest this year was "The Meaning of Democracy," and the title in itself suggests that a lot of solid thinking and a considerable amount of research was needed by the participating students.

In glancing at three or four of the essays The Press learned that in most instances several reference books were used in addition to some original thinking by the students. Space permitting, the prize winning essay may be published in The Press at a later date.

Prize money will be presented to the winning students at the Commencement Exercises later this Fall, it was announced.

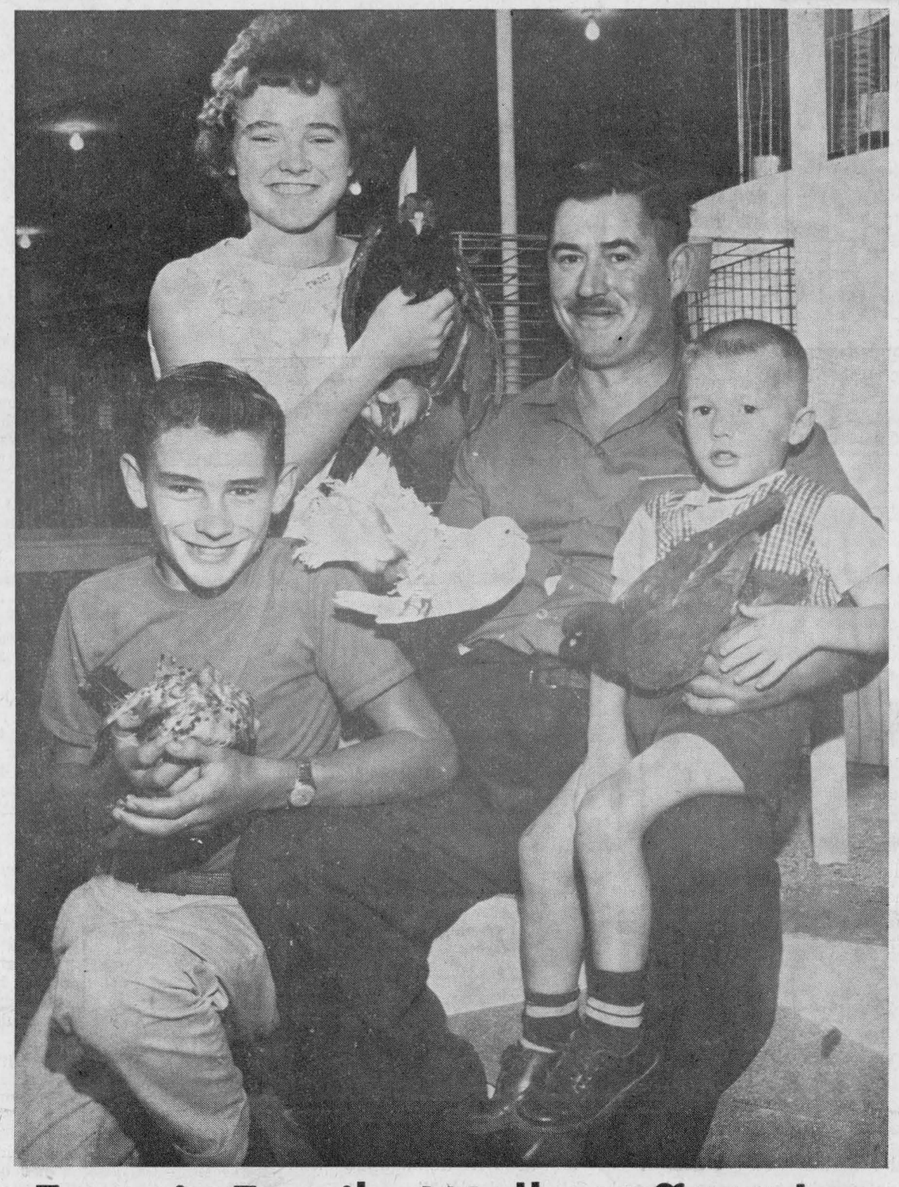

Francis Family Walks Off With Top Bird Awards At The Ex.

Lyle Francis, of R. R. 3, Winchester, has been entering his birds in the various poultry classes at the Ottawa Exhibition for several years. More recently the nearly full-time hobby has caught the fancy of his youngsters and again this year they walked off with top prize money in the Exhibition poultry and bird classes.

The best turkey-in-show at the Central Canada Exhibition and perhaps the best fed one belongs to three-year-old Keith Francis. The magnificent bronze gobbler, though, was only one of the many award winning birds entered by the Francis family this year.

Also helping out in the prize winning show were 14-year-old Gary and 13-year-old Gail. Each with a special interest they won top prizes in the standard class of hens, pheasants, ducks and geese. Mr. Francis specialized in pigeons and copped a major share of awards in this department, as did Gary with his banty hens.

The Francis family today has more than 300 birds on their farm about seven miles south-west of Winchester. Young Keith's turkey is almost as big as he is. However, he also had the distinction of showing the smallest rabbit at the Exhibition. It was a baby Polish rabbit, and a centre of attraction for the many people touring the poultry display at the Ex.

PICTURE

In accompanying picture Lyle Francis is shown with the award winning members of his family. At left is Gary. Standing is Gail, and seated on his father's lap is three-year-old Keith. — Dominion Wide Photo.

Temporary Classes For H. S. Students New Wing Ready At Public School

Despite the temporary class rooms which will be used for another year by Winchester High School, first day attendance marks at both Winchester schools are expected to be shattered next Tuesday when approximately 600 students will sign in for another year with the books.

Biggest change, of course, will be at Winchester Public School. The smart, new, four-room addition completed this summer will be used for the first time. All class rooms will be packed, however, at the junior institution, and it looks like a matter of time before temporary classes in the well-equipped public school will again have to be used.

Included in the new addition are four bright and colourful classrooms in addition to teachers' room, principal's office and adequate washroom facilities. The new wing is electrically heated, allowing for individual classroom control where temperature is concerned. A full staff, hired many weeks ago, will be on hand to accommodate the more than 300 youngsters expected at the Public School. Last year's temporary Kindergarten, and the first for the town, will be housed this year in the new wing.

HIGH SCHOOL

Meanwhile, at the High School, Principal J. Howard Willard, who at time of writing was a patient in the District Memorial Hospital, said that all staff vacancies have been filled. Because of the devastating fire which completely destroyed the school building last February, the close to 300 students expected to register next Tuesday morning will again have to attend temporary classrooms. This situation will exist throughout the 1962-63 school year while the new Composite School is being built on Highway 43 between Chesterville and Winchester and which will eventually accommodate all students in the North Dundas District, and others.

Next Tuesday morning Winchester High School students will again register at the Legion Hall (Grade 13); Grades 11B and 12 (Presbyterian Church); Grades 10B and 11 A (Hotel Winchester); Grade 10A (United Church Sunday School); and Grade 9 (Masonic Hall). There will be no school for high school students on Tuesday afternoon.

An advertisement concerning the first day appears on Page 8 of this issue.

Students entering Grade 9 will have the choice of entering the four-year business and commerce course or the five-year Arts and Science course.

Dundas Herds Prominent In Ex. Livestock Shows

Ten dairy herds and one beef herd from Dundas County were represented in a strong live stock show at the recent Central Canada Exhibition. Four of these were Holstein-Friesian herds including: Lorne Henderson, Brinston; Ralph Fawcett, Allison Fawcett, James Fawcett and Dwight Dawley, all of Winchester. Henderson had the first prize junior heifer calf, and first for junior yearling bull. Allison Fawcett had a good win when he topped the 3-years-old in milk class. Ralph Fawcett was well up in several junior classes and placed third in the aged class in milk with a sharp dairy cow.

Premier Breeder and Premier Exhibitor in the Ayrshire show was the herd of Samuel S. Rose and Son. Their wins included two firsts and a second in the three milking classes and also the senior get-of-sire. award. Wm. McRoberts and Son, Winchester, were first prize winners in the junior bull class.

A high quality Guernsey show saw two Dundas herds taking many red ribbons. These were the herds of Malcolm MacGregor, Crysler and Lloyd Walker, Winchester Springs. Billy Moffat of Chesterville, exhibiting for the first time at the Exhibition, was pleased with his second prize in the junior heifer class.

The County's only beef exhibitor was H. S. Lannin, Winchester. This is a Polled Hereford Herd which Mr. Lannin is developing not only for quality in the show ring but also efficiency of gain in the feed lot.

There was no swine show at the Central Canada Exhibition this year due to the recent outbreak of Hog Cholera.

90 Years Old

Congratulations this week to a well known Winchester district resident, Mr. Ira Docksteader, who this Friday, August 31st, observes his 90th birthday. Mr. Docksteader is still hale and hearty and resides at the farm home about three miles north of Winchester on Highway 31. He still maintains an active interest in farming and other affairs of the community, and quite often helps out with the many farm chores.

His many friends join with this newspaper in wishing Mr. Docksteader well on this important milestone in his life.



Anyone For Swimming?

There has long been a desire to have a public swimming pool in Winchester and, because the outlook is not too promising, at least for the next couple of years, Mr. and Mrs. Charles Anderson decided to take matters into their own hands at their new ranch style bungalow at the corner of Fred and Louise Streets.

This summer the Andersons have installed their own private swimming pool—and what a pool! It measures about 35 feet overall length by about 15 feet in width, and it has all the features of the bigger types often seen at the better motels in the country.

The pool is kidney-shaped, runs to a depth of about nine feet and is quite suitable for diving. It is also lighted, creating a colourful picture on the Anderson lawn, and it is also heated, making it possible to use the pool from April to November if it is so desired.

The pool was installed by an Ottawa firm and the cost would go a long way in the purchase of a cottage. The pool is Winchester's "first" and it has created quite a sensation since first being used a few weeks ago. Because of the depth of water strict supervision is used at the pool, and for very obvious reasons the pool will remain private except on occasion when invitations go out for a swim party.

Above photo of pool shows three members of the Anderson household making ready for an afternoon dip.—Press Staff Photo.

Village Impresses Visitor

A former Winchester businessman at the turn of the century, Mr. J. E. Cook, of Calgary, Alberta, was in town last week renewing acquaintances. Mr. Cook said he was "really impressed with the growth and neatness of the village." He had been on an extended holiday to Newfoundland where he was visiting his daughter, and stopped over in Winchester on his return to Calgary. Mr. Cook, still very much active and enjoying excellent health, observes his 86th birthday to-day, August 30 While in Winchester he operated a well known store in the building where the Legion branch is presently located. He bought the building when he came to Winchester for $2200.

Fall Fair Season Now In Full Swing

It's that time of year again when the Rural Fairs take over the department of "things to do and see" in the district. With Central Canada Exhibition over for another year, after chalking up an impressive record of more than 600,000 attendance, the smaller but equally interesting Fall Fairs take over to provide thousands of people with many fascinating hours.

This week the first of the long line of Fairs wound up at Chesterville. Features this year included the annual Dundas 4-H Club Show, the Eastern Ontario Guernsey Show and the annual Grenville-Dundas Ayrshire Breeders' Show. Stepping up to a Class "B" show for the first year, prize money at Chesterville Fair was doubled this year to place it in the highest category it has ever enjoyed.

This week-end Newington Fair takes over the limelight but the next main attraction in this immediate district is the "Friendly Fair" at South Mountain. The Mountain Agricultural Society Fair will be held this year on Tuesday and Wednesday, September 11 and 12. This is a switch from the usual dates which in the past had been at least a week earlier and generally at the end of the week.

Mountain Fair is a stand-out among Ontario Rural Exhibitions and the 1962 show promises to be as good and maybe better than ones gone by. Feature attraction will be the annual Dundas County Black and White Show, in addition to the many other classes. Reports indicate that there will be a record number of entries and exhibitors at South Mountain Fair.

Games, booths and a dance are other features of the Mountain Fair in addition to the usual harness races which are always an attraction at this exhibition.

Both Spencerville and Russell Agricultural Societies will hold their Fairs this year on Friday and Saturday, September 7 and 8. Both are good Fairs, and the Russell presentation seems to have gained a lot of prestige since its Centennial Fair four years ago. The prize list at Russell this year is the biggest in the Fair's history and members of the Fair executive are looking forwards to perhaps the best Fair in the history of the Society and quite likely a record attendance if the weather holds.

At Russell the annual St. Lawrence Jersey Parish Show will be one of the features, and the wind-up dance on Saturday night in the Community Centre will again feature the popular CFRA Happy Wanderers.

Three harness races, trot or pace, will be held at Russell on the final afternoon of the Fair.

Other district Fair which gains a lot of support in this area is the popular Metcalfe Fair, largest of the district rural exhibitions. Metcalfe Fair this year will be held on Thursday, Friday and Saturday October 4, 5 and 6. According to J. Eldon Craig, Fair secretary, the entries, even at this early date, point to another record. More information on the Fairs at Russell, South Mountain and Metcalfe will appear in future issues of this newspaper.

THE WINCHESTER PRESS

WORKMAN BROS., Publishers.

Established in the year 1888
Published Wednesday Afternoon.
Dated Thursday.
Subscription Rates: $3.00 per year in Canada; $4.00 per year in the U.S.A., payable in Advance.

Member of the Canadian Weekly Newspapers Association and the Ontario Weekly Newspapers Association.

Guaranteed Circulation over 2350.
Advertising Rates on Request.

Authorized as Second Class Mail, Post Office Department, Ottawa.

Volume Seventy-Five. Thursday, August 30th, 1962.

The Volunteer In Our Society

Civilization apparently is of such a nature that the further we progress in it the more difficult we find it to live together, comments the Monthly Letter of the Royal Bank of Canada.

We are beginning to think about how poor a place earth would be if the mechanization of living were to deprive us of the contacts we gain in voluntary association with our neighbours. Major-General Georges P. Vanier, Governor General of Canada, said to a Canadian Welfare Council conference of community leaders from across Canada early in 1962: "as our society grows ever more and more complicated and more personal, the need for voluntary work becomes daily greater, for it is essential that there be preserved a balance between complexity and conscience."

One does not need to have a romantically heightened view of giving oneself away, but only to remember that the contribution made by individuals and groups voluntarily is the real foundation of democratic society, and that it is one of the ways in which, in spite of mechanization and automation, we remain human.

"Society," as it is used here, is the kind of life we live in organized communities, where interests and purposes are common to all. A "social" person does not mean one who enjoys parties, but, as Dr. Samuel Johnson defined "social" in his dictionary of 1755: a person "fit for society."

Besides social, there are personal values in voluntary service. The volunteer realizes the quality of experience that can be his through sharing viewpoints and working with others in pursuit of both individual and common goals.

The "why" of working with others is not greatly important. The Talmudic principle is: "A man should perform a righteous deed, even if he does so only for ulterior motives, because he will thus learn to do the right for its own sake."

You may wish for a sense of accomplishment, for the adventure of something new, for a change of pace from the workaday world, for self-expression, or only to belong. There is no better way to banish the blues or to counteract the poison of world crises than by engaging in thoughtful work with and for others. The end result is self-fulfilment, which is on a higher plane than self-interest.

There is no stereotyped way of being altruistic. Every man in a free society can help in his individual way to shape it; that is what sets him apart from those in a slave society. He has ideas, opinions, interests and abilities to contribute.

Giving service, and not putting on a show, is the distinguishing feature of the good member of society. Charles Dickens gave us a portrait of the poseur in *Little Dorrit:* Mr. Casby, the bold expanse of whose patriarchal countenance was so valuable to himself and so disappointing to everybody else. He seemed brimful of benevolence if only one could lay hold of it.

It is through action that we become part of the setting around us and participate in the transaction of living. If we wish to develop into fully participating human beings we can do so by locating a social need and offering the help it is in our power to give. "According to one's power" was a favourite saying of Socrates, and it is a saying of great substance. Longfellow put it this way: "Give what you have. To someone, it may be better than you dare to think."

Real Caouette's Views

Generally we leave the editorial comment on national issues to the dailies and national magazines which are reaching a wide cross-section of the Canadian people. But when one of our national political leaders makes significant statements like the ones made by Mr. Real Caouette last week we think it is the duty of every conscientious publication in this democracy to react strongly with editorial comment.

The Toronto Star, in commenting editorially on Mr. Caouette's controversial statements, states: "Few utterances in Canada's recent political history have been as outrageous as Real Caouette's proud assertion that Hitler and Mussolini are his political heroes."

Continuing, The Star says, "The Quebec Social Credit Leader has been known to make irresponsible remarks in public on previous occasions. But it is still a shock, 17 years after World War 2, to hear a national political figure in this country extol the two barbarians who created the long nightmare in Europe."

Mr. Caouette's views, made known in an interview with the French language counterpart of MacLean's Magazine, have certainly stirred much unfavourable comment thus far, and there seems little doubt that his glib tongue may have put the seal of doom on the Social Credit's recent surge in the House of Commons. Asked, in this interview, who were his political heroes, Mr. Caouette unhesitatingly named Hitler and Mussolini. He added that he admired the Italian for his qualities as leader, and the German for his economic reforms ("I consider that he brought his people out of misery.")

Mr. Caouette quickly coupled this view with an assertion of his—and his party's—devotion to individual liberty. The average Canadian, however, may have difficulty reconciling this professed respect for human rights with Mr. Caouette's admiration for Hitler who filled his concentration and extermination camps with millions of human beings whose politics or race he did not like.

As The Star explains: "If Mr. Caouette's views were merely those of an obscure backwoods politician, ill-schooled and extreme, they might easily be dismissed as preposterous. But they came from a man who is the deputy leader—or 'co-leader' as he prefers to style himself—of a sizeable party in the House of Commons, which may well hold the balance of power in the next Parliament. Under the circumstances, can he simply be dismissed as an absurd demagogue who should not be taken seriously?"

Mr. Caouette is, of course, perfectly free to mouth such seemingly nonsense in this country and, indeed, on the floor of the House of Commons. But, already, he has voiced enough apparent irresponsible thinking on Canada's monetary policy and other phases of Canadian government to almost condemn his personal political future and, perhaps, that of the Social Credit party. It must be said, though, that Mr. Robert Thompson, leader of the Social Credit party in Canada, does not agree with Mr. Caouette's beliefs as expressed in the magazine article.

Mr. Caouette may have some support in his Hitler-Mussolini views. We hope not! Most Canadians, we expect, who voted for him last June will seize the next opportunity at the polls to retire him from public office. As The Star remarks, "public life in Canada can do without devoted admirers of Hitler and his 'economic reforms'."



Of Many Things

BY AMBROSE HILLS

THE CBC FOREVER?

A tremendous battle is shaping up in the world of broadcasting.

The struggle is not between the CBC and its privately-owned competitors. Rather, it is between the CBC and the overall broadcasting authority, the Board of Broadcast Governors.

The BBG did not wish such a battle. Time after time, it has leaned over backwards to oblige the CBC. Never has it used its powers (which the CBC once wielded) to keep the CBC in line.

Yet it has been obvious for some while now that the CBC has been smarting over its loss of regulatory power. It fears, no doubt, that the independent type of judgment the BBG is able to make, will mean that CBC will be obliged, in the long run, to fashion itself to the public need rather than to the CBC ambitions.

A quarter of a century ago, it was thought that the CBC was needed. There was not much money available for broadcasting in those days. Canada's sparse population and vast size made it necessary for government money to be spent. In short, CBC was to fill the gaps which private broadcasters could not serve.

Many of us went along with this theory, believing that as the years passed and the population grew, the need for CBC would diminish. At the worst, the CBC champions then said, the cost of CBC would not be much more than a million dollars or so. Today it is costing more than a hundred million, and at the same time claims it is suffering a "revenue problem."

It has shown no desire to have private broadcasters carry any share of the load; it never retrenches, it perpetually expands, and it devotes itself to commercial competition while looking down its Corporate nose at commercialism.

Why has the CBC been able to go its merry, costly way?

I think the answer is that CBC has produced a few very fine programs. Not many, mind you, considering the millions of dollars it spends. Yet on the strength of these, it has been able to get away with a scandalous amount of public tax money. It has become so powerful, politicians fear it and cater to it. Newspaper commentators, with ambitions to be seen on TV, are wary of challenging it. And now the BBG, it seems, goes into the ring reluctantly, and it, too, will very likely be brought to its knees.

It appears, from here, to be a case of The CBC Forever. So, Mr. Taxpayer, you'd better be prepared to fork over.

Joke of the Week



TNS

"Don't be so possessive!"

1. SERVICE FOR PROFIT

Functions Of A Weekly Newspaper

This week we begin a series of editorial features on how and why a weekly newspaper such as The Winchester Press functions. The series was first published several years ago, and has been edited and altered somewhat to present a present-day picture of the weekly newspaper.

* * * *

The Winchester Press, like every other weekly newspaper is a business organization providing a public service for a profit. This is an accepted definition of a weekly.

In the 19th century the publication of weekly newspapers were the happy hunting grounds of unsuccessful politicians, long-haired artists and earnest souls striving for the uplift of mankind. The editorial department was usually entrusted to tramp printers. The latter were marvellous craftsmen, when they were sober.

The infant mortality rate amongst newspapers was tremendous. For that matter the mortality rate of many weeklies is still high even to-day. High cost of operation, lack of advertising and subscriber support, big business gobbling up small business are just a few of the reasons. In modern times, however, the publishing of a weekly has become a business, many with a highly developed sense of public service and a highly skilled staff. In short, if they are to succeed, weeklies to-day must be run on a strong business-like basis with a margin of profit. The alternative is financial doom for the publishers.

If the paper does not realize a profit it must be subsidized. And no subsidized newspaper is free. The only way to have a free press is to have independent journals which do not have to look to the state for financial assistance. Therefore, to be independent, a paper must be a business organization making a profit.

The weekly is dedicated to public service, in particular, service to the community it serves. In every community in Canada all worthwhile community efforts receive columns of publicity and editorial support. A weekly editor is often appointed head of publicity campaigns for Red Cross Societies, welfare organizations and a host of other groups. As well, he very likely is active in half a dozen other projects and must take an interest in practically all phases of community life if his paper is to succeed.

Again, a weekly newspaper, like The Winchester Press, is a business organization providing a public service for a profit.

A REMINDER!

The most dangerous spot on the highway is where you take your eyes off the road.

Sugar and Spice

By Bill Smiley

Fair warning. This column—all of it—is going to be about my son. I used to think it was bad form to talk about your kids. But after years of sitting around listening to other parents rave about their fantastically clever and talented children, I became fed up. Now, you'll find me right in there with the most boring of them, trying to insert a few brags about my own offspring with the proper degree of false modesty.

* * * *

Fifteen years ago this week my son was sitting in his mother's lap, in his bare feet, looking like a miniature Winston Churchill, blinking at this hot, bright world, and waiting for some more of those goodies that came every three hours.

* * * *

Right now, he's sitting in the living room, in his bare feet, at the piano, alternating between Chopin mazurkas and Blues In The Night. The Lord alone knows what is going through his mind, but I'll bet anything that within 20 minutes he'll be in the kitchen looking for something to eat. !

* * * *

Food is almost a religion at that age. Their most familiar pose is standing with the refrigerator door open, gazing into the interior with the rapt look of a Buddhist priest at his prayer-wheel.

* * * *

All that grub seems to bear fruit. In the last year he's grown about a foot. The shoes you bought him a month ago are suddenly pinching his toes. The trousers you bought last Saturday are halfway to his knees.

* * * *

Hugh is an odd kid, in some ways, but show me a 15-year old who isn't odd in some ways, and I'll show you a freak. Like most boys, he's a confusing combination of opposites: sulks and sunniness, selfishness and thoughtfulness, cowardice and courage. In my prejudiced opinion, the virtues heavily outweigh the others.

* * * *

He's as stubborn as a mule, when he thinks he's right. Just like his mom. Or he can be the easiest person in the world to get along with. He can give you a look so surly you can scarcely keep your hands off him. Or he can melt you with the most charming and disarming smile any boy ever produced.

* * * *

He can sit and discuss Communist China intelligently, but don't send him to the store to buy four pork chops and a loaf of bread. He'll come home with eight lamb chops and a bag of buns.

* * * *

He can memorize a Beethoven sonata, but don't ask him where his gym shorts are, or when his weed collection is due, or what day it is, or what time the party starts. He doesn't remember.

* * * *

He can work from seven in the morning to 10 at night on his music and school work, without complaint. But when summer arrives, he can scarcely find the strength to put on his shoes and he can develop a complete mental block about the fence he started painting six weeks ago and never finished.

* * * *

He's an honor student at school, but he can't find the shirt he took off last night. He can play a clarinet, but he can't get the lawmower started.

* * * *

In short, he's right in the middle of that bewildering experience known as adolescence, when the body is undergoing chemical and physical revolutions, and the mind is groping through the no-man's-land between the cool sanity of childhood and the confused fever of young manhood.

* * * *

However, our son is taking it with remarkable calm, I must say. In fact, he's so calm that he can sleep until noon without moving a muscle, if he's not called.

* * * *

I don't pretend to understand him. But we like each other pretty well, which is more important. The chief difference between him and other boys of the same age is that he is my son, and I would not trade him for eight million dollars, Elizabeth Taylor, and the last twenty years of my life returned, singly or together.

* * * *

Oh, I almost forgot my brag. The kid tried a music exam in June, Grade 10 piano. The results have been coming in ever since. He obtained the highest mark in the province. He won two cash scholarships and admission to a special school of music.

* * * *

His mother nearly went out of her head. When asked how he feels about it all, Hugh replies, "Pretty good, I guess," with a small grin.

The Seventh Column

With only a week left of summer before school (holiday time that is) the weatherman finally gave in and came up with a fair-size week-end—without rain. It was warm, mostly bright and a little breeze. Monday the mercury shot up to nearly 90 and just what the weather will be like when this column is read we can't truly say. But one thing is certain. The odds are that now that July and August are just about over there's a good chance that we may be in for some fine September weather—and maybe October too!

Morrisburg's Fish Derby was held on the week-end and the writer of the tall fish stories throughout the summer didn't even show. And we did fish. Week-end count stood at about 25 between the young lad and Dad. But nothing to brag about and especially when it counted. But that's the way it goes. However, we did manage to unfold another fish story. Trolling off the east side of Crysler Beach we snagged on to something and we were certain we had a "Northern" or a "muskie" in the 15 or 20 pound size. This was a dandy. We reeled and played the fish expertly until our arm just about dropped off. The fish surfaced about 30 feet from the boat, a sure sign of a "muskie." We were getting excited, the young lad had the net ready and finally the fight was over and fish was in the boat. It was not a "muskie" but an average size (about four pounds) Northern. But with one difference. We had hooked the fish by the tail and when you get four pounds of Northern pike going the one way and a spinning reel going the other, the results can look like a lot more than they really are. It took about 20 minutes to land this one—it was an experience—not to mention a little frustrating.

School gets underway next Tuesday, and in Winchester 600 or so young people will be taking to the books for another year. More than half will be attending the smart Winchester Public School. The remaining older students of Winchester High School will attend temporary classes in five different locations listed elsewhere in this issue. One of the highlights of this year's school opening is the use of the public school's new, four-room addition. Quite an attractive wing to the well equipped public school building. Official opening, we understand, will very likely be held sometime later this Fall, possibly in October.

If you think there isn't much building activity in the town take a drive around and you'll see that there are no fewer than eight new homes going up at the present time. Add to this the new Department of Agriculture building, a new cold storage plant at Ault Milk Products Limited, opening of an attractve sub-division and one or two other building jobs, and construction in Winchester is brisk to say the least. Hope the trend keeps up. It not only means more jobs, but more homes and more people to help out with our economy.

This week-end is, of course, Labour Day week-end. It's a double holiday in that it is observed jointly by both United States and Canada. It's also the final summer week-end when people generally take that one last fling and others are preparing to return home from the cottage or camp. In any event, the traffic this week-end will be a record. So if you plan to do any driving please exercise the several good safety rules of the road. The same rules of safety also apply to the water if you are boating or swimming. And, by the way, most places of business will be closed on Monday so better make arrangements now to "stock up" for the extra day. Have a good "safe" holiday!

KNOW YOUR Canada

Prepared by the Research Staff of ENCYCLOPEDIA CANADIANA

HOW DID THE FRENCH FEUDAL SYSTEM WORK IN CANADA?

It was not entirely a feudal system but had many points of resemblance. New France was organized into seigneuries in 1598, Encyclopedia Canadiana states. A seigneur was a sort of aristocratic squire, owning large farming estates. He held the land at the direct will of the French Crown. He was obliged, in return, to provide military services and to make certain payments. The settlers, in turn, held their farms at the discretion of their seigneur and they had to make him annual payments in money, produce or labour. After the British conquest the seigneurial system gradually gave way to the English system of freemen buying and working their own farms. In 1854 the seigneurial system was discontinued by law.

* * * *

HOW DID THE GOVERNOR OF MONTREAL GET TO QUEBEC IN 1674?

On snowshoes, the whole way. The first road in New France, 16 miles long, was built in 1665 between Chambly and Montreal. Local roads slowly developed around Montreal, Quebec and Trois Rivieres. No attempt was made to connect these settlements by road until a license was obtained for the purpose in 1721, by Eustache Lanouillier de Boisclerc, a young Parisian lawyer. In 1734 vehicles were able, for the first time, to travel along the Montreal-Quebec road. The trip took four and a half days by carraige during the summer.

ONTARIO
LEGISLATIVE ASSEMBLY

Select Committee on The Municipal Act and related Acts

The Select Committee appointed by the Legislative Assembly of the Province of Ontario ". . . to enquire into and review The Municipal Act of the Province and related Acts, including The Assessment Act, The Department of Municipal Affairs Act, the Local Improvement Act, The Ontario Municipal Board Act and The Planning Act, and the regulations made thereunder, for the purposes of modernizing, consolidating and simplifying such Acts and regulations and making such recommendations as may be necessary for their improvement" will continue to hold public meetings in Toronto commencing on September 26th.

Elected members and appointed officials of municipal governments, local boards, commissions etc., groups of persons and individuals are invited to present submissions pertaining to the legislation applicable to municipal government.

Notice of intention to make a submission to the Select Committee should be sent to the Secretary by September 13th. Notice of the time allocated for appearance will be given as soon as possible.

Hollis E. Beckett, Q.C., M.P.P., Chairman.

Mrs. H. G. Rowan, C.A., Secretary, Box 105, Parliament Buildings, Toronto. (Telephone 365-2241, Loc. 43)

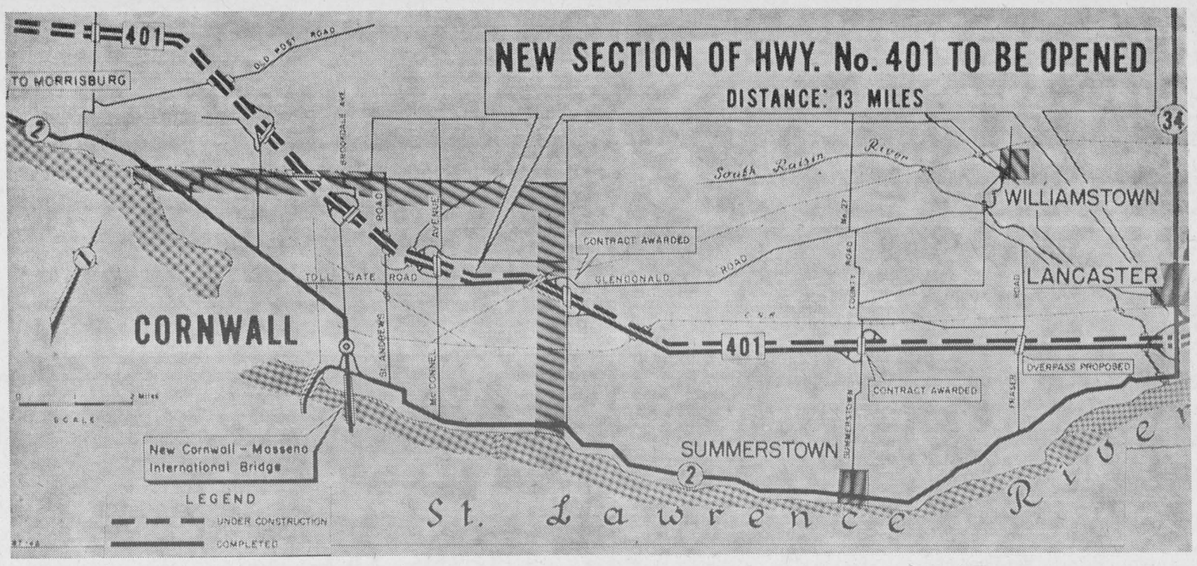

The Hon. W. A. Goodfellow, Minister of Highways, has announced that if weather conditions will permit the final touches to the paving of a 13-mile section of Ontario's trans-provincial freeway, No. 401, from Cornwall to Lancaster, will be completed and opened to traffic on or about August 31.

For the time being both east and westbound traffic will be carried by the two south lanes.

Eight contractors took part in the construction of this section of 401 which required 554,727 tons granular material, a total of 8,938 cubic yards of concrete, 541 tons of "H" steel piles, as well as 654 tons of structural and reinforcing steel. Some 1,296,523 cubic yards of earth were excavated and 186,806 square yards of concrete paving were laid. The total cost of this section approaches closely the $4 million mark.

The section to be opened includes six structures, two of which are railway overpasses, one for CPR and one for CNR. An interesting feature of the railway overpasses is that each is a dual structure carrying eastbound and westbound traffic respectively. Only the structures for the south lanes will be completed in this stage.

Completion of Highway 401 in its entire length of 510 miles has been scheduled for the latter part of next year.

Vernon News . . .

The family of Mrs. George Lewis met at the cottage of Mr. and Mrs. Fred Lewis on Sunday and held their annual picnic, with 28 in attendance.

Congratulations to Miss Anne Glen who was married last Saturday. We wish her and her husband a long and happy wedded life.

Bride-To-Be Feted At Shower

Miss Dorothy Patterson, of Montreal, was honoured recently at a shower in the Dalmeny Hall. Miss Patterson, daughter of Mr. and Mrs. J. O. Patterson, of the Dalmeny area, was the recipient of many beautiful gifts. A lovely bride's book, designed by Misses Bonnie and Judy Lewis, was presented to the bride-to-be.

Following a pleasant social evening, lunch was served by the hostesses, Mrs. Wes. Lewis, Mrs. Clint. Lewis, Mrs. Norman Robinson, Mrs. Ken. McDiarmid and Mrs. Clarence McDiarmid.

Mrs. J. O. Patterson and Mrs. Carman Patterson presided at the tea table.

W. I. Meeting

The monthly meeting of Vernon Women's Institute was held last Tuesday evening at the home of Mrs. John Porteous. The president, Mrs. Norman Robinson, was in charge of the meeting. Following the Ode, Creed and minutes, roll call was answered with "A rule from the handbook." Correspondence was dealt with and bills were paid.

An 84-cup coffee urn was displayed, for which Watkins' pepper and vanilla are being sold by the members in payment of same, with each member helping out.

More plans were made for the 50th Anniversary to be held in September, and those taking part in the skit were asked to meet at the home of Mrs. Ob. Patterson on Tuesday evening.

Mrs. Ivor Bath gave an interesting paper on India, after which she conducted a contest on birds. The winner was Mrs. George Dombroski. The meeting closed with God Save The Queen, after which Mrs. Alexander, Mrs. Donald McDonald and Mrs. Fred Lewis served refreshments, assisted by the hostess. Mrs. Dombroski moved a vote of thanks.

New Books For Winchester Library

Following is a list of new books which have been placed recently on the shelves of the Winchester Public Library:

Fiction

"The Bull From The Sea," M. Renault; "The Paige Girls," Elizabeth Corbett; "The Ivy Tree," Mary Stewart; "Windswept," Mary E. Chase; "What A Performance," C. Tomkinson; "Out Of The Storm," Grace L. Hill; "Through These Fires," Grace L. Hill; "Down The Hatch," John Winton; "The Best Man," Grace L. Lutz; "The Rosary," Florence L. Barclay; "The Foreigner," Ralph Connor; "Poor Man's Rock," B. W. Sinclair; "Through Love To Repentance," Maggie Swan; "The Blue Window," Temple Bailey; "The Thunder God," Peter B. Kyne; "Stolen Bans," L. Winstanley; "Pot of the Silver Bush," L. M. Montgomery; "Towers in the Mist," Elizabeth Goudge; "The Citadel," A. J. Cronin; "Keeper of the Bees," Jean Stratton Porter.

Non-Fiction

"Book of Laughs," Bennett Cerf; "This Is Ontario," Katherine Hale.

Juvenile—Grades I to VII

"The Cat in the Hat," Dr. Seuss; "The Cat in the Hat Comes Back," Dr. Seuss; "Champ, Gallant Collie," and "Adventures of the Black Rock Case," Patricia Lauber; "Little Bear's Visit," E. H. Minwick; "Call It Courage," Armstrong Sparry; "Katie and the Sad Noise," R. S. Gannett; "King of the Winds," Marguerite Henry; "The Story of Martha Washington," J. C. Nolan; "Helen Keller," L. A. Hickok; "Pamela's Teddy Bear," Mrs. H. C. Crodack; "Now For a Story," Enid Blyton; "Tales of Green Hedges," Enid Blyton; "The Clue of the Dancing Puppet," Carolyn Keen; "The Clue of the Screeching Owl," F. W. Dixon; "Honey Band Norman's Painted Poney," H. L. Thorndyke; "The Secret of the Sails and Jacko Comes Home," Joseph Grace; "The Queen Elizabeth Family," and "The Very Big Secret," Enid Blyton; "Paul, The Brave Apostle," and "Stories Jesus Told," E. M. Boyce; "Just So Stories," Rudyard Kipling; "The Sleeping Beauty," J. M. May; "Christabel," Albert Latham.

A PATZ BARN CLEANER COSTS LESS PER YEAR TO OWN!!!

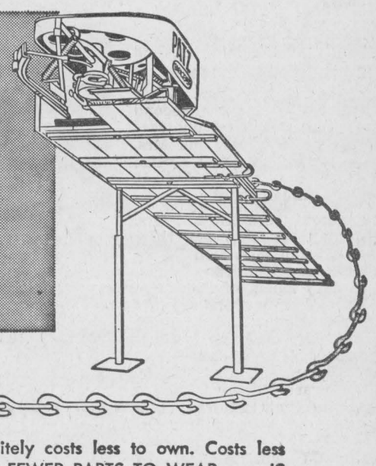

That's right! A Patz Barn Cleaner definitely costs less to own. Costs less because it's BUILT STRONGER . . . HAS FEWER PARTS TO WEAR . . . IS DESIGNED FOR RUGGED DAILY USE . . . AND . . . IS EASIER TO SERVICE.

Patz Barn Cleaners are the original, pitless, endless chain type for easy tension-free 90 degree right or left-hand turns — and any degree of elevation required.

Tough Patz Barn Cleaner Chain has no troublesome pins to rust, lock, bend or shear. Flites are welded to individual links for longer problem-free life. Smooth rolling action of this single-piece "Hook-n-eye" link around gutter corners and drive sprocket reduces wear and power requirements. As a result, you get added years of dependable, more economical use. What's more — servicing is extra easy since Patz Barn Cleaner Links can be added or removed in a jiffy *without tools*. Trouble-free corner wheel installation is quick — engineered to completely eliminate removal problems.

In fact — all Patz Barn Cleaner parts — power unit, speed reducer, return corner — are made for extra-easy installation. Yes — a Patz Barn Cleaner *does cost less* per year to own. Just check any man that owns a Patz — he'll tell you the same.

FOR COMPLETE DETAILS—SEE

PATZ Limited WINCHESTER Ontario Canada

Located on Highway 31 — In Winchester — Phone 469

WE'RE SWAMPED WITH USED HEARING AIDS!

And we are authorized to clear them at fantastic prices.

We've had so many trade-ins on the New BELTONE models, and these must be disposed of regardless of price.

They're reconditioned and guaranteed. So if you need a hearing aid here is your chance for a real bargain. Prices start at: Hearing Glasses - $79.00. Behind-the-ear - $69.00. Conventional - $39.00.

First come—first served. Call at our office or write for a free home trial.

BELTONE HEARING CENTRE

WINCHESTER ONTARIO

For Family Needs

PLAN THROUGH SUN LIFE OF CANADA

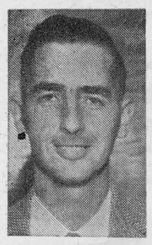

Paying Last Bills

Sun Life policies can be used to provide immediate cash at death, enabling debts to be readily cleared. To discuss this and other needs, call

MAYNARD CINNAMON

Telephone 247

WINCHESTER, ONTARIO

SUN LIFE ASSURANCE COMPANY OF CANADA

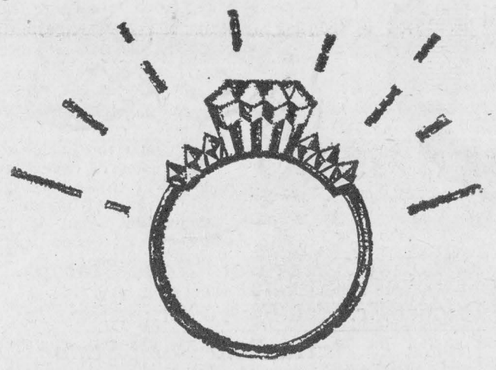

Another reason for regular saving at

ScotiaBANK

THE BANK OF NOVA SCOTIA



Would you like to invest like a millionaire ?

Men with large amounts of money to invest can afford the important advantages of hired financial guidance, continuous management, and wide diversification of investments. All of these advantages are available to you if you will take the time to talk to a Man from Investors. He will show how easy it is for you to become part-owner of more than 100 leading securities — how you can earn handsome dividends — how you share in long-term capital gains. All these benefits are available through a modest investment in Investors Mutual or Investors Growth Fund, supervised by Canada's largest investment management company.

Just write or call:

WARD GOWLAND

1353 Kingston Ave.

Ottawa 3 — PA 9-9521

Investors syndicate OF CANADA, LIMITED

Head Offices: Winnipeg • Offices in Principal Cities

For Booklet "ABOUT MUTUAL FUNDS"

MAIL THIS COUPON TODAY

To: WARD GOWLAND
1353 Kingston Ave., OTTAWA 3, Ontario

Name .....

Address .....

City ..... Prov. .....

19

Customized DRAPES



We Offer . . .

A complete customized Drapery Service. Many new popular -priced Fall samples are now available. A phone call will bring the wide choice of material into your home.

DRAW DRAPERIES are smart, giving added beauty inside and out, and are easily closed for privacy at night.

KIRSH TRAVERSE RODS offer versatility and dependable performance for all types of windows including corner and bay windows.

VICE & CRAIG

Phone 13 - - - Winchester

There's a half-century and a whole world of experience in

BP

CANADA-PROVED PETROLEUM PRODUCTS

They are famous for performance and dependability in 42 countries of the world, but every drop of BP fuel or lubricant that we deliver to you has been especially developed and tested for use in this climate and locality. You can depend on it. And you can depend on us for fast delivery and dependable service with . . .

BP maximum energy gasolines
diesel fuels • motor oils
furnace and stove oils

PLUS A FULL RANGE OF SPECIALTY LUBRICANTS AND GREASES

Here's just one example:

BP TRACTOR OIL UNIVERSAL

New all-purpose, all-weather oil for all tractors. The only oil in Canada designed for high performance and maximum protection in your tractor's engine, transmission *and* hydraulic system. *BP Tractor Oil Universal has been field tested in Canada and is tested and recommended by leading tractor manufacturers. Use this ONE all-purpose oil to eliminate waste . . . save time, space, money.*

CALL TODAY FOR MAXIMUM QUALITY PRODUCTS AND MAXIMUM SERVICE



RON FREELAND

your authorized local distributor for BP Canada Ltd.

Ron Freeland Fuels

—Phone 260—

Winchester Ontario

Especially For Women

Stanley Family Holds Re-union At Metcalfe

The family of the late Mr. and Mrs. Albert Stanley gathered at the home of Mr. and Mrs. Edgar Stanley, Metcalfe, for the second family reunion. The first one was held at the home of Mr. and Mrs. Howard Morrow, of Ottawa, last year, where it was decided to make it an annual event.

Those present were Mr. and Mrs. Thos. Stanley, Greely, and their children: Mr. and Mrs. Don Davidson (Clara) and children, Lloyd, Earl and Mary Ellen, of Manotick; Mr. and Mrs. Jim Dewhirst (Helen) and children, Elaine and Tommie, of Ottawa; Mr. and Mrs. Cecil Stanley and children, Janet, Jeffery and Joanne, of Greely; Mr. and Mrs. Howard Morrow, (Lillian) of Ottawa, and their children, Aynslee Morrow and Mr. and Mrs. Osborne Wood (Lola) and children, Rita, Maureen and Michael, of Russell.

A very enjoyable day was spent at the lovely new home, and Mr. and Mrs. Thos. Stanley offered their home for next year's reunion.



Married at Prescott

Mr. and Mrs. Ross William McFarlane, who were married in St. John's Anglican Church, Prescott, on Saturday. The bride is the former Margaret Anne Barr, daughter of Kemptville Agricultural School Principal A. M. Barr and Mrs. Barr. The groom is a son of Mr. and Mrs. George B. McFarlane of Toronto. Mrs. McFarlane is a graduate of the University of Toronto, while Mr. McFarlane received his Bachelor of Arts degree at Western University in London and his L.L.B. from Osgoode Hall, Toronto.—Photo by Daykin.

BIRTHS

Following is the list of births at the Winchester District Memorial Hospital during the past week:

On Tuesday, August 21, 1962, to Mr. and Mrs. Edgar Amyot, Manotick, R. R. 2, a son.

On Wednesday, August 22, 1962, to Mr. and Mrs. Gerard Forgues, St. Albert, R. R. 1, a son.

On Wednesday, August 22, 1962, to Mr. and Mrs. Kenneth Dingwall, of Berwick, a daughter.

On Wednesday, August 22, 1962, to Mr. and Mrs. Mallory Shaver, of Dixon's Corners, a son.

On Thursday, August 23, 1962, to Mr. and Mrs. John Corry, Iroquois, a daughter.

On Thursday, August 23, 1962, to Mr. and Mrs. William E. Windsor, of Winchester, a son.

On Thursday, August 23, 1962, to Mr. and Mrs. Linden Byers, of Crysler, R. R. 4, a daughter.

On Thursday, August 23, 1962, to Mr. and Mrs. Frank Garskey, of Morrisburg, a daughter.

On Friday, August 24, 1962, to Mr. and Mrs. Norman Billings, of South Mountain, a son.

On Friday, August 24, 1962, to Mr. and Mrs. Norman Tinkler, Inkerman, R. R. 1, a daughter.

On Friday, August 24, 1962, to Mr. and Mrs. Don Grant, Morrisburg, a daughter.

On Saturday, August 25, 1962, to Mr. and Mrs. Peter Sypes, Williamsburg, R. R. 3, a daughter.

On Saturday, August 25, 1962, to Mr. and Mrs. Delbert Valliquette, of Iroquois, a daughter.

On Saturday, August 25, 1962, to Mr. and Mrs. Roddy Garlough, Winchester Springs, a daughter.

On Sunday, August 26, 1962, to Mr. and Mrs. Douglas Allen, of Hallville, a son.

On Sunday, August 26, 1962, to Mr. and Mrs. Harold Tibben, of Iroquois, a son.

SURE FIRE RESULTS AT LOWER THAN LOW PRICES — PRESS CLASSIFIED ADVTS.

Attend Special Meeting

Among the honoured guests at a special meeting of the Royal Black Preceptory held in Winchester last Saturday were Mr. and Mrs. W. J. Baldock, of Ottawa.

Mrs. Baldock was better known to old timers of Winchester as Louana Brown, of Church Street. She is a past Worthy Mistress of L.O.B.A. No. 224 and Senior Preceptress of Crystal Chapter No. 4, Ottawa. Mr. Baldock is Past County Master of Ottawa Valley County Black, Grand Censor of Grand Black Chapter of Eastern Ontario, and Grand Pursuvant of the Grand Black Chapter of British America.

Baker - Pickering Vows Exchanged

Miss Margaret Fern Pickering and Mr. Frank Orval Baker, both of Ottawa, were united in marriage in the Wesleyan Methodist Church, Ottawa, on Saturday afternoon, August 18th.

The bride is the only daughter of the late Mr. and Mrs. James W. Pickering, of Winchester and Riceville, and Mr. Baker is the son of Mrs. Frank Baker and the late Mr. Baker, of Crysler.

The double wedding ring ceremony was performed by Rev. Mervyn E. Summers. The marriage was witnessed by the groom's sister and her husband, Mr. and Mrs. Cyril A. Cockburn, of Ottawa.

For her wedding the bride wore a white brocaded satin street-length wedding dress with scoop neckline, V waist line, and bell-shaped skirt. Her shoulder-length veil, edged with lace, was held in place by a bandeau of seed pearls, and she carried a cascade bouquet of red roses and white mums. Her only jewellery was a one-strand pearl necklace, a gift of the bridegroom.

A wedding dinner for the bridal party was held at the home of the groom's sister and husband. Mr. and Mrs. Cyril A. Cockburn. Following the dinner, Mr. and Mrs. Baker left on a honeymoon trip to Niagara Falls, Sarnia, and other points in Western Ontario. For travelling, the bride wore a blue and grey print ensemble with sheer overlay, blue velvet hat, white gloves, black shoes, black purse, and a corsage of pink roses.

On their return the couple will reside at 298 Arlington Ave., Ottawa.

* * * *

Prior to her marriage Miss Fern Pickering was presented with a four-piece set of pin-wheel crystal, and a purse of money, by the members of the office staff of the Department of Veterans' Affairs, Ottawa, where she is employed.

* * * *

Prior to his marriage, Frank O. Baker was presented with a crystal chandler table lamp by the mail and messenger staff, and a cheque from the office service club of the Department of Trade and Commerce, Ottawa, where he is employed.

* * * *

On their return from their honeymoon on Saturday, Mr. and Mrs. Frank O. Baker were guests of honour at a reception for the immediate family of the groom, held at the home of the groom's sister and husband, Mr. and Mrs. Ernest Montgomery, at Berwick. During the evening Mr. and Mrs. Baker were called to the floor and an address was read by Cyril A. Cockburn. The couple received many beautiful gifts, and both expressed their thanks.

Lunch was served by the hostess, Mrs. Montgomery, assisted by Mrs. C. Cockburn, Mrs. Charles Burd, Mrs. Doug. McComb, Mrs. Basil Baker, Mrs. Clayton Fawcett and Mrs. Earl Baker.

All guests present registered in a dainty bride's book designed by Mrs. Ernest Montgomery.

Allan J. Hubbell Dies Suddenly In Hospital

Allan James Hubbell, a male nurse at the Winchester District Memorial Hospital, died quite suddenly recently following a severe heart seizure. He was born in Reidsville, North Carolina, in 1920.

Receiving his education in United States, he was a student in a Chicago Medical school and took post graduate work at Behren's Hospital in Glendale, California.

The late Mr. Hubbell came to Winchester about one year ago from New Mexico.

Left to mourn his loss are his wife, the former Evelyn Barkley of Williamsburg, and three small sons, John 9, Jim 7, and Jerrarino 4.

Funeral services were held in Winchester, and interment was made at Maple Ridge Cemetery.

Personal News

Mr. and Mrs. Charlie J Patterson and family, of Osgoode, spent the week-end with Dr. and Mrs. Leslie Patterson and family, of Hastings, Ontario, and also called on Rev. and Mrs. Dwight L. Patterson and girls, of Kingston.

Masters David and Jimmie Patterson, of Hastings, are spending this week with their cousins, Donna Jean, Keith and Mervin Patterson, of Osgoode.

Mr. and Mrs. Gordon G. Countryman, of South Porcupine; Mrs. Al. Cole, of Portland, Oregon, and Mrs. Stanley Knowles, of Ottawa, spent a few days last week in Winchester visiting relatives.

Mr. and Mrs. H. D. Mount, Mary and Ross, of Montreal, spent the last week of their holidays, after returning from Muskoka, with the latter's mother, Mrs. Faye Scott.



Mrs. Mary Elizabeth Hyndman Dies In Sudbury Hospital

A native of Vernon and a former resident of the South Mountain district, Mrs. Mary Elizabeth Hyndman died at Sudbury General Hospital last Saturday. She was 88 years old.

She is survived by Isabel, of Sudbury; Charles, of Kingston; Miss Ruth Kennedy, Ottawa; Mrs. Leonard Herbert, Vancouver; Russell, of Consul, Sask.; George, of Maple Creek, Sask., and Don, of Calgary, Alta.

Funeral services were held at the Armstrong Funeral Home, South Mountain, on Tuesday afternoon. Interment was made at Maple Ridge Cemetery.

FAMILY STYLE ENTERTAINMENT
Winchester
DOORS OPEN 7:00 P.M., CONTINUOUS FROM 7:30

Thurs., Fri., Sat., *Aug. 30-31-Sept. 1*
State Fair"
Starring PAT BOONE, BOBBY DARIN, ALICE FAY and TOM EWELL. (Cinemascope and Colour)

Sunday Midnight *September 2*
"High School Big Shot"
Starring TOM PITTMAN and VIRGINIA ALDRIDGE
"T-Bird Gang"
Starring ED. NELSON, JOHN BRINKLEY, PAT GEORGE.

Mon., Tues., Wed. *September 3-4-5*
"Rome Adventure"
Starring TROY DONAHUE, ANGIE DICKINSON. (Colour).

Linda's Beauty Spot
Victoria Street PHONE 341 Winchester
First Anniversary Special
FREE HEAT CAP TREATMENT
with any priced permanent for TWO WEEKS from AUGUST 30th to SEPTEMBER 14th inclusive

Duncan's Store
WINCHESTER - - - Phone 56

Waterman's "Stalwart" C/F Pens with 2 free cartridges with each pen $2.95
Waterman's "Crusader" Pen $2.49
Waterman's "Vanguard" Pen $1.95

BALL PENS by Scripto - Venus - Waterman's Paper Mate - Northrite - Esterbrook - 39c - $1.98
Venus Autograph Pencils, 6 to pkg. 29c

MATHEMATICAL SETS - PAINT SETS - RULERS - PENCILS
PAINT BRUSHES - CADOMARKERS - ERASERS
PENCIL SHARPENERS - CRAYONS - INK

School Supplies Strictly Cash

MURIEL'S FLOWERS
Flowers for all occasions.
Phone 220 Winchester

Jo-Anne Shoppe PHONE 10 WINCHESTER

WOMEN'S MISSES, PETITE
FALL COTTON
Dresses
So versatile, a dress you can wear now and all winter. Washable, lovely styles, well made, good fitting, beautiful dark Paisley colours. Sizes 14½ to 24½, 12-20, 7-15.
$10.95

FALL and WINTER
HATS $5.95 to $14.95
We have a lovely selection to chose from, all the latest in Fall Shades.

Slims $3.98 to $6.95
Back to School Slims, in Corduroy, Suede and Plaid Genella's. Sizes 10-20.

DOUBLE KNIT
Dresses and Suits
All new Fall Shades, so nice to wear now and later, with your stole or fur jacket. Sizes 14½ to 24½.
WOMEN'S DRESSES $16.95 - SUITS $29.95 to $39.95
MISSES DRESSES $16.95 - SUITS $24.95

Visit Our Bargain Centre For Outstanding Buys

CLIP THIS VALUABLE COUPON
50 EXTRA FREE GOLD BOND STAMPS
ABSOLUTELY FREE! No Purchase Necessary
CLIP THIS VALUABLE COUPON

SANDY SAVER'S
BIRTHDAY SALE!

FREE 25 Extra Gold Bond Stamps with the purchase of every 2 rolls
White Swan TOILET TISSUE for 29c

FREE 25 Extra Gold Bond Stamps with the purchase of every 18-oz. pkg.
Pillsbury CAKE MIXES for only 31c

FREE 50 Extra Gold Bond Stamps with the purchase of every 9-oz. pkg.
Walkers Chocolate CHIP COOKIES for 37c

FREE 50 Extra Gold Bond Stamps with the purchase of every 24-oz. tin
M. L. Liquid Detergent for only 79c

FREE 25 Extra Gold Bond Stamps with the purchase of every 12-oz. tin
Top Valu Fr. Orange Juice for 37c

FREE 50 Extra Gold Bond Stamps with the purchase of every
Ball Point Pen for only 59c

FREE 200 Extra Gold Bond Stamps with the purchase of every 10-oz. jar
IGA Instant Coffee for only $1.45

FREE 100 Extra Gold Bond Stamps with the purchase of every 2 lb. tin
Toddy Instant Chocolate for 94c

FREE 150 Extra Gold Bond Stamps with the purchase of every 1½ lb. tin
S X Canned Hams for only $1.73

FREE 75 Extra Gold Bond Stamps with the purchase of every large size $1.19
ENOS Fruit Salts for only 99c

FREE 25 Extra Gold Bond Stamps with the purchase of every 16-oz. pkg.
McCains Fr. French Fries for 33c

FREE 50 Extra Gold Bond Stamps with the purchase of every 2 lb. polly bag
York Fr. Fancy Green Peas for 53c

FREE 25 Extra Gold Bond Stamps with the purchase of every
Scotch Tape Dispenser for 49c

FREE 50 Extra Gold Bond Stamps with the purchase of every 15-oz. tin
Carnation Creamed Tuna for 49c

FREE 200 Extra Gold Bond Stamps with the purchase of every 11-oz. tin
Fly Tox Aerosol Bomb for $1.39

FREE 50 Extra Gold Bond Stamps with the purchase of every 32-oz. bottle
Cattuso Vegetable Oil for only 87c

FREE 50 Extra Gold Bond Stamps with purchase of every large size 69c
Jergens Hand Lotion for only 59c

FREE 50 Extra Gold Bond Stamps with the purchase of every 20-oz. pkg.
Rupert Fr. Hal. Fish & Chips for 69c

FREE 25 Extra Gold Bond Stamps with the purchase of every 12-oz. pkg.
Top Valu Imp. Candies for 39c

FREE 100 Extra Gold Bond Stamps with the purchase of every
Map of World 3-Ring Binder $2.98

FREE 75 Extra Gold Bond Stamps with the purchase of every 4 lb. tin
Blossom Time White Honey $1.09

FREE 50 Extra Gold Bond Stamps with the purchase of every 16-oz. bottle
Crosstarch Liquid Starch for 59c

FREE 25 Extra Gold Bond Stamps with the purchase of 2-6-oz. tins
Sunkist Fr. Punches for only 27c

FREE 50 Extra Gold Bond Stamps with the purchase of every pgk. of 50
Top Valu Lollipops for only 39c

TURKEYS
GRADE "A" EVISCERATED 18 to 22-lb. Average **45c lb.**
FRESH ICE PACKED YOUNG TURKEYS 10 to 14-lb. Average **49c lb.**

BURN'S or TABLERITE SLICED Cooked Meats Luxury Loaf Virginia Ham 6-oz. pkg. **31c**
MAPLE LEAF FULLY COOKED SMOKED WHOLE Cottage Rolls 5 to 6-lb. average LB. **69c**
MAPLE LEAF or TABLERITE SLICED Rindless Bacon 1-lb. pkg. **79c**
MAPLE LEAF SALAMI CHUB or POLISH RING 12-oz. pkg. **55c**

LIBBY'S (15-oz. tins) **Deep Brown Beans 2-29c**
YORK HOMOGENIZED (16-oz. jar) **Peanut Butter 35c**

IGA Knocks Down Food Prices!

KERNEL CORN NIBLETS (14-oz. tins) Regular 2 for 39c — 2 for 29c
TOP VALU NO. 1 CREAMERY BUTTER (1-lb. pkg.) Regular 59c — 51c ea.
MAPLE LEAF BOLOGNA by the piece price per lb. — 29c
CALIFORNIA NO. 1 RED LUSCIOUS Strawberries quart box — 49c
HEINZ FANCY Tomato Juice (15-oz. tin) Regular 2 for 21c — 8c
TOP VALU Liquid Bleach (32-oz. bottle) Regular 2 for 47c — 19c

CALIFORNIA NO. 1 SEEDLESS **GREEN GRAPES 2 lbs. 29c**
CALIFORNIA NO. 1 RED LUSCIOUS **STRAWBERRIES quart box 49c**
NO. 1 SWEET EATING **CORN on the COB 10 for 29c**
CALIFORNIA NO. 1 (size 150's) **BARTLETT PEARS 6 for 29c**
CALIFORNIA NO. 1 FREESTONE **PEACHES quart box 29c**
IMPORTED (size 324's) **JUICE ORANGES 3 doz. 79c**
ONTARIO NO. 1 LARGE **GREEN PEPPERS 3 for 19c**

RAYMOND (20-oz. tins) **Mixed Vegetables 2-29c**
RIDEAU (24-oz. jar) **Raspberry Jam 35c**

PORTEOUS' IGA VERNON — **WINCHESTER IGA LEN STECK** — **BARCLAY'S IGA WILLIAMSBURG**

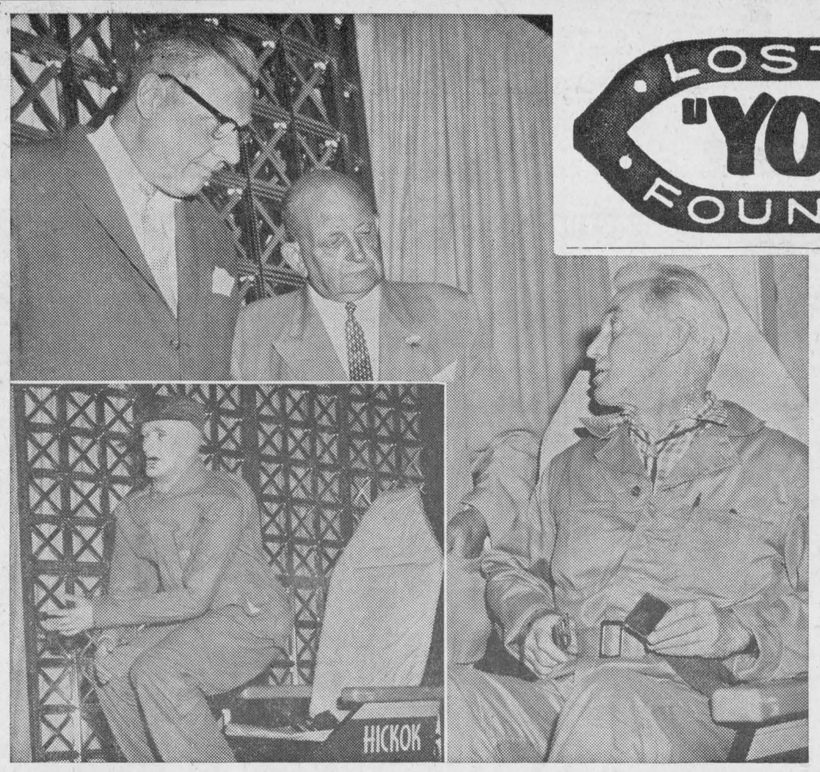

Seat Belts Save Lives

An estimated 630 Canadians killed in traffic accidents last year would have been saved by seat belts. The Ontario Provincial Police display at the Canadian National Exhibition this year provides a dynamic demonstration of the value of seat belts. OPP Commissioner W. H. Clark (left) and Deputy Attorney General W. B. Common listen as Dr. J. O. Moore, research expert, explains the dynamic sled, built to test belts. Inset, is a 210-pound dummy flying through the air after being catapulted by the sled. With a belt, the dummy would have been restrained. The sled duplicates the effects of crashing into a concrete wall at 60 miles per hour.

Brinston

Mr. and Mrs. Frank Pittard, of Ottawa, Mrs. E. McLatchie of Prescott, Mrs. Lorence Ault, Spencerville, Mrs. Audrey Sharra of New Jersey, and Mr. and Mrs. Edgar Harkins of Montreal, were guests of Mr. and Mrs. Ralph Ennis for a few days.

Judy and James Wise, of Winchester, were visiting Mr. and Mrs. Dwain Kirker here for a few days.

Mr. James Richardson, of Pittston, and Mrs. Gracie McGregor of Winchester, have taken up residence in Mrs. E. R. Styles' apartment house.

Mrs. Keith Hamilton and baby spent a few days with Mrs. Earl Fawcett at Nation Valley.

Mrs. Orville Ault, of San Francisco, California, was a week-end guest of Mr. and Mrs. Ralph Ennis.

Mr. and Mrs. Oliver Gallinger, Miss Mary Adams and Mrs. Wm. Scott were guests of Mrs. Ada Styles.

Born to Mr. and Mrs. Allen Murphy, a son. Both well.

Mr. and Mrs. Bob Stephenson, Terry and Judy, attended the Ottawa Fair on Tuesday.

Miss Miriam Fawcett spent a few days with her sister, Mrs. Keith Hamilton.

smart people are want-ad minded!

LOST • RENT • SELL • BUY • HIRE • TRADE
"YOU'LL FIND IT IN THE WANT ADS!"
FOUND • SERVICE • EMPLOYMENT • PERSONAL

CLASSIFIED ADVERTISING RATE

For Sale, Wanted, Lost and Found Advts., not over 25 words, 75 cents for the first insertion and 50 cents for each subsequent insertion. Cards of Thanks, $1.00 minimum. In Memoriams, $1.00 with four-line verse; 25c for each extra 4 lines of verse. Advts. for this column are inserted on a **CASH BASIS** only. They will not be accepted over the phone or by mail unless the party has an open account with us, or unless the cash accompanies the order.

FOR SALE

FOR SALE—1 Findlay Heater, burns coal or wood. Also a number of aluminum storm windows, like new. Apply to J. Timmer, Inkerman Station, Phone South Mountain 627-R-13. 16p

FOR SALE—One pair of lined floral drapes, each curtain approximately 92" long by 40" wide. One child's turquoise Spring and Fall Coat and Hat set, size 6 years., like new. One set of children's double lawn swings. Apply to Mrs. Hugh Eadie, Phone 226, Winchester. 16c

FOR SALE

FOR SALE—A Self-propelled Aerial Conveyor, in good condition. Price $300.00. Phone Russell 66. 16c

FOR SALE—1953 Chevrolet 3-Ton Truck, with cattle and furniture racks; in good condition. Phone Russell 66. 16c

FOR SALE—Rodney Oats, $2.50 per 100, bring own bags. Apply to Gordon C. Casselman, Phone OL2-4250. 16-17p

FOR SALE—New Standard Bicycles, $38.88, smaller sizes cheaper, Phone 252, A. Leason Garage, Winchester. 16-17p

FOR SALE—Boys' Clothing, 4-prs. wash and wear pants, 3 jackets, shirts and sweaters, size 14-16. Also one brown suit, size 8; 1 blue suit, size 12; 1 grey sport coat, size 14. Apply to Mrs. Ellis Carkner, Metcalfe, Phone 17R13. 16p

FOR SALE—1948 Chev. half-ton truck. Also a two-wheel trailer, with steel frame, equipped with sturdy box, 8' long, 4' high and 4' wide. Apply to Robert Wyatt, Phone Metcalfe 140R4, Vernon, Ont. 15-16p

FOR SALE — A Restaurant, fully equipped, with living quarters. Phone 804, Merrickville. 15-16c

FOR SALE — One Farmall M Tractor, real bargain. Also 1 One-Way Disc Plow. Both in good condition. Apply to P. O. Box 84, South Mountain. 15-16p

FOR SALE — 1 McCormick 7-Ft. Grain Binder, with sheaf carrier and tractor hitch; in good condition. Apply to Lee or Ralph McIntosh, Winchester Springs. Telephone 779J1. 15-16p

FOR SALE—For reasons of poor health I am forced to sell my Hunting Camp and (100) one hundred acres of bush, in a very good deer country. It is situated 14 miles west of Pembroke, with a township road leading to it. The camp is 12'x28', and will accomodate at least six men, fully equiped with dishes, beds, etc. For further information apply to John J. Thur, 456 Boundary Road, Pembroke, Ontario. 15-17c

WANTED

WANTED—Girl or Woman to help with housework, live in if desired. Apply in writing to Press Office Box No. K25. 16c

WANTED—A woman pensioner to do light housework for two adults, in exchange for room and board. A good home for the right person. Write to P.O. Box 94, Chesterville or Phone HI8-2811. 16p

WANTED — Waitress for lunch counter, to work evenings. Experience prefered not necessary. Telephone 444, Winchester. 16c

WANTED—The Matilda Township School Area Board requires three qualified teachers. Duties to commence September 4th, 1962. Apply to Lorne J. Bouck, Sec'y.-Treas., Iroquois, Ontario. 16c

NOTICE

Beef Killing	$3.00 plus hide
Hogs	under 200 lbs. $3.00
Hogs	over 200 lbs. $5.00
Hickery Bacon Cure	10c lb.
Cut, Wrapped, Frozen	3c lb.
Hamburg made	5c lb.

WANTED — Beef Hides

John Blom

Meats and Lockers

Phone 666R3 MOUNTAIN

NOTICES

PERSONAL — Hygienic Supplies (Rubber Goods) mailed postpaid in plain, sealed envelopes with price list. Six samples, 25c; 24 samples, $1.00. Mail-Order Dept. M-57, Nov. Rubber Co., Box 91, Hamilton, Ontario.

NOTICE — Authorized representative for Surge Dairy Farm Equipment, sales and service. Delbert MacMillan, telephone Winchester 762. P.O. Box 127, Winchester, Ont. 46tfc

SPENCER & SPIRELLA SPECIAL

Ladies, here is your chance to get a Dacron garment and bra that is made especially for you, at a reduced price all through August. Available in all types of Spencer garments and bras, including medical supports plus Spirella Posture Corsets. Contact Mrs. Ethel Alexander, 11 Gladstone St., Winchester. Phone 124. Over 5 years' experience in Corsetry. 12-15p

WANTED

WANTED TO BUY—Antiques, Old Furniture, Cupboards, Bread Boxes, Kitchen Chairs and Rockers, Butter Bowls, Clocks, Guns, China, all kinds of Coal-Oil Lamps, Brass Pots, Sleigh Bells, Ice Cream Parlour Chairs, Stools and Tables. Address all replies to Lawrence Shaver, 121 Adolphus St., Cornwall, or to Box S777, Press Office, Winchester. 6tfc.

UNITED COUNTIES STORMONT, DUNDAS AND GLENGARRY

Applications Wanted

Pursuant to the Construction Safety Act, 1961-62 and the regulations thereto, the Council of the United Counties of S. D. & G. invite applications for the position of a Construction Safety Inspector.

Qualifications:—

1. A person is qualified to be appointed an inspector under the Act if he,

(A) Is over twenty-five years of age;

(B) Subject to subsection 2, has had experience for a period of at least four years,

In making safety Inspections for workmen engaged in the construction or alteration of buildings and structures,

In making inspections of buildings or other structures during their construction or alteration, or

In supervising construction or alteration of buildings or other structures,

Or any combination thereof; and

Is familiar with the provisions of the Act and the regulations.

2. The period of experience under clause B of subsection 1 is one year for a person duly registered as a professional engineer in Ontario.

Duties—

To enforce the Construction Safety Act and the regulations thereto on all "Projects" as defined under the said Act within the limits of the United Counties of S. D. & G.

All applications should be enclosed in a sealed envelope and plainly marked on the outside "Applications" and should state qualifications and references and said applications will be received by the undersigned until twelve o'clock noon, Monday, the tenth day of September, 1962.

L. C. KENNEDY,
Clerk-Treasurer,
County Buildings, Cornwall, Ont.
16c

NOTICES

NOTICE

Will mind children in my own home. Apply to Mrs. Taylor, Inkerman Station, Phone South Mountain 627-R-13. 16p

FARM SERVICE

Under present conditions we are unable to pay for sick or dead cows or horses. If we can be of service to you, please call collect, South Mountain 623R15.

LICENSE 188C62
P.C.V. License also.
C. F. WOODS
Mountain, Ontario

REMOVAL SERVICE

We are licensed to remove your dead or crippled farm animals for sanitary disposal in an inspected rendering plant.

FREE REMOVAL
Phone: WEllington 2-6821 or Winchester 114
ST. LAWRENCE RENDERING COMPANY LTD., CORNWALL
License No. 145-C-62

FARM SERVICE

Under present conditions we are unable to pay for sick or dead cows and horses.

For prompt service, phone collect.....

HERB LOUCKS
347W2 Winchester
(Licence 192C62)

FARMERS!
could you use
MORE COWS?

We are ready to sell you cows on time:

- No Down Payment
- Three years to pay on monthly payments.

For further information see
E. A. DIGNARD
Phone 161 J 4
WINCHESTER, ONT.

PROFESSIONAL DIRECTORY

CASS & CASS
LAW OFFICES
Winchester, Phone 11
Chesterville, Ph. HIllcrest 8-2735
Bank of Nova Scotia Block

H. E. BICCUM
District Representative for North American Life Insurance Co.
A complete Insurance Service for all lines of Fire and Casualty Insurance, including Hospitalization. Also Real Estate Broker. Telephone 311, Winchester.

LADIES' AUXILIARY
Canadian Legion, B.E.S.L.
Branch 108, Winchester
Meets the Fourth Thursday of each month at 8:00 p.m. in the Legion Hall, Winchester. All eligible women are welcome.
MRS. RUBY LANNIN, Pres.
MRS. NORMA CASSELMAN, Sec.

CANADIAN LEGION
B. E. S. L.
Branch 108, Winchester
Meet on the First Monday of each month in Legion Hall, Winchester
All War Veterans Welcome
BASIL DAWLEY, President
LEROY STRADER, Sec'y.

OPPORTUNITY TO INVEST IN CANADA'S FUTURE
Savings and Investment Corp.
Mutual Fund of Canada Ltd.
Savings Investment Trust Co.
PETER WARKENTIN
Division Manager
R. R. 2, WILLIAMSBURG

HAROLD D. POAPST
District Representative for North American Life Insurance Co.
Complete Insurance Service
Automobile - Fire - Wind - Etc.
Real Estate Broker
Phone 446 - Winchester

S. EARL FREELAND, C.L.U.
The Manufacturers' Life Insurance Company
Suite 403, Victoria Building
140 Wellington St. — OTTAWA
Telephones: Office CE 2-3507
Res. Winchester 292

ATTENTION CAR BUYERS!
Our Low Cost Financing and Insurance Plan will help you make a better deal. BEFORE you buy talk it over with us!
H. E. BICCUM
Insurance & Real Estate
Phone 311 - Winchester

MONUMENTS
L. D. Wells & Sons
Formerly C. C. Stubbs & Co.
MONUMENTS and CEMETERY LETTERING
on No. 2 Highway opposite the New Union Cemetery
PHONE KEstone 4-2255
ROSS McCONNELL, Representative
WINCHESTER, Phone 264
"The Most Modern Shop In Eastern Ontario"

GRAHAM L. CASSELMAN, C.L.U.
Crown Life Insurance
Group Insurance - Pension Plans
Phone 346 W 5 - Winchester

HENDERSON LODGE NO. 383
A. F. & A. M., WINCHESTER
Meets in the new Masonic Temple, on the 2nd Thursday of each month at 8.00 p.m.
Visiting Brethren Welcome
ARCHIE SHELDRICK, W. Master
DR. W. A. SHERWOOD, Secretary

LIFE INSURANCE
District Representatives of the Mutual Life Assurance Company of Canada; Lyall M. Crowder, South Mountain, Telephone 52; L. Keith Crowder, Brinston, Phone South Mountain 681r13. Office Phone 50

CROWDER'S INSURANCE AGENCY
All Lines of General Insurance
Office Phone 50
L. M. CROWDER ..... Res. 52
C. H. CROWDER ..... Res. 55
SOUTH MOUNTAIN, ONTARIO

FRASER INSURANCE SERVICE
Bill McVey - Jim McVey
Phone METCALFE 157
Auto - Fire - Farm - Life and Liability

For Cemetery Memorials See
W. J. L. BOYD & SONS
Representing
R. M. Best Granite Co., Kingston
Architects and Crafstmen of Civic and Private Memorials. Church Memorials of Bronze, Marble and Brass
PHONE 325 - WINCHESTER

G. WILLIAM GORRELL
Barrister, Solicitor, Notary Public
PHONES—Office, KIngsdale 3-2922
Res. KIngsdale 3-3195
MORRISBURG - ONTARIO

SUMMERS' INSURANCE SERVICE
H. E. Summers - E. R. Summers
TELEPHONE 399
A Complete Insurance Service for all lines of Fire, Casualty and Life Insurance. Also low cost Automobile Financing and Insurance Plan

ELECTRICAL APPLIANCES
Full line of Beatty and RCA Victor Electrical Appliances including Electric Stoves, Refrigerators and Freezers, Washing Machines, Dryers, Oil Space Heaters, Television
ROSS H. BECKSTEAD
Phone KI 3-2103 - Williamsburg

D. HUGH THOMPSON and SON
General Insurance
Telephone KI 3-2287
WILLIAMSBURG, ONTARIO

ROCK OF AGES FAMILY MONUMENTS
◀ Look for this seal. It's your guarantee of permanence.
J. L. KINKAID
Phone KI 3-3184
Morrisburg
Authorized Dealer
"Cemetery Lettering"

ARTHUR A. CRAWLEY & CO.
OTTAWA - MONTREAL - BROCKVILLE - TORONTO
SUDBURY - NORTH BAY - SAULT STE. MARIE
Ottawa Address—132 Lyon Street. Telephone 3-7715

CORNWALL - OTTAWA - MORRISBURG
McLEOD, COMRIE & CO.
CERTIFIED PUBLIC ACCOUNTANTS
Licensed Trustees in Bankruptcy
Tel. WE 2-3613 Cornwall
Tel. KI 3-2922 Morrisburg

Wyatt's UPHOLSTERY and Furniture Repair
Chesterfields and Chairs—Remodelled, Repaired, Recovered
Slip Covers — Drapes
WE SUPPLY—Wide Variety of Fabrics, Plain and Decorative; Drapery and Hardware; Antiques Restored; Chrome Furniture Recovered; Car and Truck Seats; Furniture Refinishing; Fleck Painting; Used Furniture; Free Estimates.
Robert and Mary Wyatt, Vernon, Ont.
PHONE — METCALFE 140-R-4

MOUNTAIN TOWNSHIP
BUILDING PERMITS

All persons building or making alterations to present buildings to extent of more than $100.00 must have a building permit, no permit is necessary for repairs.

If you are contemplating building get details from Donald Erwin, Hallville, Ontario, who will issue permits or answer your questions concerning the Building By-law.

This By-law is approved and binding, and penalties will be enforced according to the law.

D. H. BALDWIN, Clerk.

NOTICE
TO RESIDENTS OF WINCHESTER TOWNSHIP SCHOOL AREA

Any child in The Winchester Township School Area who has attained the age of five years before the first day of March will be allowed to attend school after the first day of September of the same year.

GLENN MacGREGOR, Sec.-Treas.

MALE HELP
WANTED
ACCOUNTANT — STUDENT

Interested in becoming a chartered accountant. Opportunity for diversified training.

Qualifications: Grade XIII or Primary Student-in-accounts.

Appiy in writing to:

Howard G. Lough & Company
4 Third Street West,
CORNWALL, ONTARIO

E-Z-GO
Barn Cleaners and Silo Unloaders
Beatty Barn Equipment and Installation
Sales & Service
— For Information Call —
LORNE ACRES
PHONE 463 WINCHESTER

CARDS OF THANKS

CARD OF THANKS—I would like to express my sincere thanks and appreciation to my friends, neighbours and relatives for their many cards, letters, treats, flowers and visits, and to all who helped and offered help at home, while I was a patient in the Winchester Memorial Hospital. To Drs. Rosenquist and Robertson for professioal services and kindness, to the pastors who called to visit me, and to all the orderlies and nursing staff of the hospital, a sincere thank you. Also thanks to the Williamsburg I.O.O.F. Lodge and the Chesterville Woodmen of Blue Spruce.—Ernest Fling. 16p

ALBERT GALE AGENCIES LTD.
REAL ESTATE BROKERS
MORRISBURG, ONTARIO

Service Station and Snack Bar, lake frontage, main highway, in town, four room apt. for owner, excellent sales volume, small down payment. No. B1571.

Feed and Farm Supply Business, full modern equipment, sales over $145,000. Finest farm community, health forces sale, terms. New list.

Movie Theatre, large town, good sales, modern well equipped, solid cement block building, owner retiring, asking complete, $60,000.00 terms. New listing.

Bowling Alley, 6 lanes, automatic, league booked, modern, snack bar, solid building, finest drawing area asking $70,000. Good terms. B1592

Restaurant, this truly is a buy, clean, modern, well operated, fully equipped, good building, oil heat in growing town, excellent sales, asking $40,000, terms. New listing

Service Station, stock and equipment, excellent location, main highway, in town, good gallonage, repairs, asking $7,000. No. B1752.

In the selling or purchasing of property allow GALE AGENCIES to assist you, we cover the GOLDEN TRIANGLE of ONTARIO with our wide coverage of OFFICES.

MORRISBURG OFFICE
PHONE KI 3-2898
Write P.O. Box 397

Real Estate

120 ACRE FARM at Hallville, Ont. Good buildings. Hydro available. Must be sold to settle estate. $2,500 will handle.

SERVICE STATION in good area town. Well located and is currently handling popular line of petroleum products. Owner wishes to retire. $6,000 will handle.

NEW 3-BEDROOM BUNGALOW in Winchester. Breezeway and garage. Tile and hardwood flooring, copper plumbing and many other extras. $5,000 will handle.

Austin Carkner
Real Estate Broker
Phone 298
Winchester
CLAUDE THOMPSON, Salesman
Phone 109 Metcalfe

IN MEMORIAMS

MERKLEY—In loving memory of our dear parents, Mrs. Edgar Merkley, who passed away September 1, 1960, and Mr. Edgar Merkley who passed away April 24, 1962.

With tears we watched you sinking,
We watched you pass away,
We tended you with loving care
But could not make you stay;
We watched beside your bedside,
As the long hours passed,
For our hearts were breaking
When we saw you breath your last.
—Ever remembered by Frank, Levi and Olive. 16p

TO RENT

FOR RENT—The Hotel Winchester has some nice apartments available. We use the Village Corporation water and supply hot and cold water; heated free. Reasonable rent. Adults only. Apply at The Hotel Office or phone 96, Winchester. 14-16c

TO RENT—Half of double house, bathroom, hot and cold water, 3 bedrooms, dining room, kitchen, built-in cupboards, recently decorated. Available immediately. Apply to Mrs. Darwin Lewis, Ph. 113, Winchester. 8tfc.

TENDERS

TENDERS FOR PROPERTY

Individual tenders will be received by the undersigned until 12 o'clock noon, Tuesday, September 4th, for the following Township of Mountain property:

(1) North ¼ Lot, 6, Concession 10, Township of Mountain, 50 acres cultivated land.

(2) One Building, approximately 16'x50' (henhouse) to be removed from NW ¼ of Lot 5, Concession 10, Township of Mountain.

(3) One Building, approximately 15'x20' (shed) to be removed from NW ¼ Lot 5, Concession 10, Township of Mountain.

Each tender shall be accompanied by cheque payable to Township of Mountain for 10 per cent. of the amount of the land purchase or for the full amount in case of building tenders.

No tenders necessarily accepted.

D. H. BALDWIN, Clerk.
15-16c Hallville, Ontario.

FEED NEWS
* * * *

SHUR-GAIN ALL-MASH FEEDING PROGRAM

In recent years the All-Mash Feeding Program has become widely accepted and used by leading poultrymen everywhere.

There are several sound reasons why the All-Mash Feeding Program has been so successful.

Exact Feed Composition—Poultry Nutrition has progressed to where nutrition men have a pretty clear understanding of the needs of the birds. They are able to make a complete feed with all the necessary nutrients required for continued top production from the flock.

Accurate Consumption of Nutrients — The All-Mash method assures controlled accurate consumption of all nutrients by each bird.

Feed Requirements for Seasonable Temperatures — Recent tests show that during the hot summer months there is about a 10% drop in feed consumption from the cooler winter months. During the winter the birds eat more but during the summer they require a feed with higher nutrient content.

Shur-Gain recommends a 17% All-Mash Layer for summer feeding and a 15% All-Mash Layer for winter feeding.

The Shur-Gain Summer and Winter All-Mash Laying Feeds Program can satisfy the requirements of the laying flock regardless of weather conditions.

Feed Shur-Gain All-Mash 17% Layer — in either meal or pellets.

CLOSED LABOUR DAY—Monday, September 3rd.

* * * *

Fennell Feed Co. Ltd.
Telephone 134 or 136

For Sale!

Several good reconditioned Tractors, reasonable.

Special — One Allis Chalmers Used Baler, $399.00.

1 Good Work Horse.

Moody Grain Separator, with bagger, $95.00.

Special price on PTO Mowers and Side Rakes.

2 Ponies, one year old.

A number of New and Used Manure Spreaders.

"422" Combine, used only one season, with pick-up reels.

New Combines set up and ready to go.

A limited amount of Hardware and Forks.

1 real good Massey Grain Binder, 7-ft. cut, $200.00.

George White Grain Augers for sale.

New Wagons as low as $150.00.

Agent for Nuffield Tractors, Cockshutt Farm Equipment, Universal Milkers, and Beatty Barn Cleaners.

Ewart S. Carkner
Telephone 121 W 14
WINCHESTER - ONTARIO
We Aim To Please

Holmes Livestock Exchange Ltd.
Owned and Operated by C. Irwin Holmes
Commission Sales Every Tuesday

SPRINGERS AND MILK COWS SALE — Starts at 2.00 p.m.
CALVES, PIGS and BEEF SALE — from 6.00 p.m.
MAHLON ZERON, Auctioneer.

Good Restaurant Facilities
Business 381
For Further Information Call
Residence 150 J 2

THIS WEEK'S PRICES AT HOLMES LIVESTOCK EXCHANGE
Top Springers, $225.00 each; Beef, $18.25 per cwt.; Bulls, $19.25 per cwt.; Calves, $25.00 to $29.00 per cwt.; Pork, $24.00 per cwt.; Sows at $15.50 per cwt.

DOCKSTEADER BROS. LTD.
WINCHESTER
Plumbing — Heating and Building Contractors
At Your Service For
- EAVESTROUGHING
- HOME RENOVATIONS
- FURNACE CLEANING
- PLUMBING REPAIR SERVICE

PHONE 440 Winchester or stop in at White Rose Service Station and Restaurant
Open Evenings Until 9.00 p.m.

News From Mountain and District

Mountain

Mr. and Mrs. S. B. Simms spent Sunday at Inverness visiting Mr and Mrs. Orville Morton and family.

Mrs. George Carlyle spent the past week at the home of her daughter, Mrs. Bruce Campbell, Mr. Campbell and family, of Vernon.

Callers at the home of Mrs. Shaw and Mrs. Christie on Monday were Mr. and Mrs. Max Strange of Merlin, Mrs. Stella O'Shaughnessy of Ottawa and Mrs. Ross Wingard, Williamsburg.

Mrs. A. W. James and family, of Vancouver, have returned home after spending the past month with her sister, Mrs. Lawrence Simms, and Mr. Simms.

Mrs. W. H. Shaw was a supper guest on Sunday at the home of Mr. and Mrs. Ralph Shaw and family.

Mrs. Wm. Allen has returned home after spending the past six weeks visiting her sons in Wallaceburg and Oakville.

Mr. and Mrs. Frank Gilroy, of Calgary, and Mr. and Mrs. Frank Gilroy of South Mountain, spent Friday evening at the home of Mrs. Shaw and Mrs. Christie. Other callers during the week were Miss Anna Maude Beach of Ottawa, Miss Mary Shaw and Mrs. Chas Sloan, of Heckston.

Mrs. Gordon Robinson spent the week-end at the home of Mr. and Mrs. Don McLaren, Russell.

The sympathy of the community is extended to the Clark family in the death of their aunt, Mrs. Mary Hyndman, at Sudbury. Mrs. Hyndman was the twin sister of their mother, Mrs. Hezekiah Clark. Funeral service was held at the Armstrong Funeral Home last Tuesday and burial was made in South Gower Cemetery.

Miss Anne VanAllen, Miss Sharon Christie and Miss June Blair spent last week at a cottage on the Rideau.

North Mountain

Miss Elaine Carlyle was a week-end guest of Mr. and Mrs. Hilliard Richardson, Kemptville.

Miss Anna Maud Beach, of Ottawa, was a week-end guest of Mr. and Mrs. Ralph Shaw, Mary and Jim.

Mrs. John Milne, Clara and Brian, were Sunday dinner guests of Mr. and Mrs. F. W. Hyndman.

Mr. and Mrs. Alex Richardson and sons, of Ottawa, were Sunday guests of Mr. and Mrs. H. W. Campbell.

We are sorry to report Murray Hyndman is a patient in the Winchester Hospital.

Mr. and Mrs. Gerald Erratt and family, Mr. and Mrs. Chas. Simser and Mr. James Durant were Sunday guests of Mrs. Leslie Simser and Lorna.

Mrs. Dorothy Christenbon, of Red Deer, Alberta, and Mrs. Lila Chambers, of Toronto, were guests last week of Mr. J. A. Hyndman and Mr. and Mrs. Lanson Hyndman and family, and also visited Mrs. J. A. Hyndman in Winchester Hospital.

Mr. and Mrs. Clair Hyndman and Margaret Ann were Saturday evening guests of Mr. J. A. Hyndman and Mr. and Mrs. Lanson Hyndman.

Mrs. H. R. Reid and children, Mrs. Wm. Dale and Mr. and Mrs. Derling Simpson of Chesterville, were callers at the home of Mr. and Mrs. W. T. Coleman on Sunday evening.

Mr. and Mrs. H. W. Campbell were guests at the Burnside-Wickwire wedding which took place at Brinston.

South Mountain

Miss Janet Anne Gilroy has returned to resume her duties at the Kingston General Hospital after spending some time with her parents, Mr. and Mrs. Arnold Gilroy.

Miss Shawn Donaldson, of Hamilton, is the guest of her uncle and aunt, Mr. and Mrs. Carman Crowder.

Mr. and Mrs. George Juby (nee Shirley McKee), of Prescott, are the proud parents of a son.

Mrs. Leonard Monteith and granddaughter, Sandra Monteith, have returned home after spending the past few days with Mr. and Mrs. Everett Bacon at Cumberland.

Mrs. Herbert McQuaig is spending some time the guest of her son and daughter-in-law, Mr. and Mrs. Bert McQuaig and girls, at Newington.

Mr. and Mrs. Frank Gilroy, of Calgary, Alberta, who are visiting in this district, spent a day in Cornwall and also visited Upper Canada Village.

Mr. and Mrs. James McKee and son, Gary, were Sunday callers on Mrs. George Juby at the hospital in Brockville.

W. I. Entertains At Garden Party Meeting

Members of the Mountain Women's Institute were guests of South Mountain Women's Institute at their August meeting which took the form of a Garden Party on the spacious lawn of Mr. and Mrs. Harold Graham. The president, Mrs. Arnold Shaver, and secretary, Mrs. Harold Graham, were in charge.

Mrs. H. E. Barry gave an account of the very enjoyable visit South Mountain had with a similar group in Madrid, N. Y. Mrs. Gordon Cleland told of the Christmas stocking project under authorization of Save The Children Fund when Christmas stockings are packed to be sent to children in many parts of the world.

Mrs. Dwaine Graham and Mrs. Bert Kennedy told of the highlights at the recent course on "Survival," which they had recently participated in. Mrs. Sam Simms, of Mountain, gave a vivid account of her recent trip to Ireland, telling of the differences in everyday living of that country to Canada.

Mrs. Wm. Robinson conducted a contest to acquaint everyone with names of trees. Mrs. Roy Graham helped to make the afternoon more enjoyable, leading in a sing-song with her accordion.

A delicious lunch, served by a committe of Mrs. Arnold Shaver, Mrs. H. E. Barry and their assistants, concluded a very pleasant afternoon.

Nation Valley

Mr. and Mrs. Leonard Clark, Carol and John Clark, of Ottawa, spent last Tuesday with Mr. Edwin Munro, Diane and Lois Munro.

Mr. and Mrs. Gerald Droppo and daughter, Nora, of Oakville, spent some holidays with Mrs. Olive Droppo and Mr. and Mrs. Dwight Droppo and Tommy. Mrs. Olive Droppo accompanied them to Huntsville, to spend a holiday with them at their cottage.

Mr. and Mrs. Lloyd Merkley and family and Miss Eileen Merkley attended the Holmes-Fergus wedding at Smiths Falls.

Mrs. Foster Bowman, Sylvia and John spent a week-end holiday in Toronto and visited Richard Bowman in Meaford.

Mrs. W. Barkley, Mr. and Mrs. Harvey Barkley and boys, and Mr. Enos Munro attended the annual Barkley picnic at the home of Mr. and Mrs. Robert Johnston in Heuvelton, N. Y. The picnic was also in honour of Mr. and Mrs. Johnston's 50th Wedding Anniversary.

Mr. and Mrs. Floyd Whitteker and Dale, of Williamsburg, and Miss Lois Robinson of Grantley were recent guests with Mr. and Mrs. Lloyd Merkley and family.

Mr. and Mrs. Alton Lagrove and family, of Brockville, spent the week-end with Mr. and Mrs. Irvin Baker.

Mr. and Mrs. Ralph Gray spent Sunday evening with Mr. and Mrs. Don Runions, Morewood.

Misses Linda Styles and Beverley McIntosh of Elma spent a few days recently in Morrisburg.

Mr. and Mrs. Lorne Barkley, of Kemptville, were recent guests with Mrs. C. Gray and Mr. and Mrs. Mac Gray.

Recent guests of Mrs. Roy Styles and Mr. and Mrs. Gerald Styles and family were Mrs. Fred Hayunga, of Morrisburg; Mr. and Mrs. Harold Woods, Jimmy, Patsie and Donna, of Kingston; Mr. and Mrs. James McKenzie, Mr. and Mrs. Bill Shadwick, Billie and Bobbie, of London.

Mr. and Mrs. Dwight Baker and children spent the week-end with Mr. and Mrs. M. Whitteker in Williamsburg, and spent Monday in Kingston.

Vancamp

Mrs. Kenneth Hughes, of Jasper, called on Mr. Nelson Bellinger on Thursday morning and had dinner with Mr. and Mrs. M. Hastings and Mrs. John Bellinger.

Miss Edna Swerdfeger spent a few days at St. Anne's, Que., attending the Leadership Convention of the U. C. W.

Congratulations to Mr. and Mrs. George Anland (nee Ardith Shepherd), who were married in the Vancamp United Church on Saturday afternoon.

Sympathy is extended to the family of the late Mrs. Bullman of Ottawa, the former Mrs. Levi Levere. Burial took place at Vancamp Cemetery.

Recent visitors of Mr. and Mrs. Ben Crowder were Mrs. Wm. Crowder, of South Mountain, Miss Patricia Doran, Miss Beryl Brown, Mr. and Mrs. Herbert Parker and children, of Toronto.

Mr. and Mrs. Clifford Millar, of Russell, visited on Friday with the Millar families.

Bonanza Buys That Are Priced Right

Reconditioned Right - And Ready To Go

1961 **CHEVROLET** 2-door Biscayne, jet black, V-8 power glide, seat belt, washers, padded dash, OK 60-day warranty.
1960 **CHEVROLET** Biscayne, 2-door, in beige, with radio; 6-cyl.; washers; OK 60-day warranty.
1959 **BELAIR,** 4-Door, in yellow and green; 6 cylinder, standard transmission; OK 60-day warranty.
1960 **FORD** Fairlane Deluxe, mauve and ivory, two-tone, 6-cyl. transmission; real clean throughout.
1960 **FORD** 4-door Fairlane, medium brown, 6 cylinder, radio; one-owner driven; excellent condition.
1956 **BUICK** 4-door Special; black; V-8 engine, Dynaflow; radio. Will please the eye; very low mileage; original paint.
1959 **VAUXHALL** "Velox" 4-door, in yellow and white, two tone, 6 cylinder.

These are just a few of a few top model trade-ins.
Drop in and ask to see our many real good OK Used Cars.

As-Is Specials, priced to move

1956 **OLDSMOBILE** Super 88, four door, loaded with extras—down to $450.00
1958 **STUDEBAKER,** four door, V-8 engine—down to $300.00
1956 **CHEVROLET** in light blue, 4 door, 6 cyl.—down to $275.00
1955 **DODGE,** 4 door, Regent, green; runs good—down to $275.00
1955 **PLYMOUTH** Savoy ..... only $150.00
1953 **DODGE,** 4 door, in blue ..... going at $50.00

Representatives: Eric MacDonald, Metcalfe, Phone 17R41; Al Cooke, Kars; Russ Pyper, Manotick Station.

JOHNSTON Motor Sales (Kemptville) LIMITED
Kemptville, Ontario Phone 258-3403

END OF MONTH SPECIALS

1959 **PLYMOUTH,** "6", 2-door, like new and displaying low mileage.
1958 **DODGE, Convertible.** It's fully equipped and spotless inside and out.
1957 **FORD,** "V-8", standard. This is an ideal four-door family-styled car.
1957 **PLYMOUTH,** "V-8", standard, four-door Shows one-owner care throughout.

If you want something nice — we have it!

Sheldon Robinson, Salesman.

W.J.L. Boyd & Sons Ltd.
"SINCE 1936"
PHONE 325 WINCHESTER
CHRYSLER — PLYMOUTH — VALIANT — FIAT — FARGO
OPEN EVENINGS UNTIL 9.00 P.M.

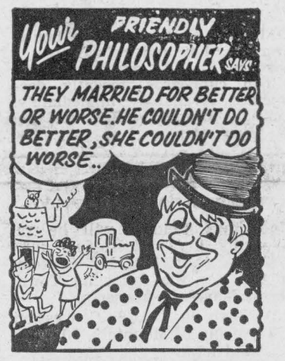

THE STATION ON THE CORNER THAT DEALS ON THE SQUARE
LEVERE'S SERVICE STN.
FINA "YOUR CAR'S BEST FRIEND"
PH. 315 WINCHESTER

H. E. Saunders & Sons Ltd.
Inkerman, Ontario

REMIND DAIRYMEN that soon many granaries will be filled with new grain. This grain will NOT supply all the necessary vitamins, minerals and proteins required for profitable milk production.

The solution to this problem is as close as your telephone . . .

Call South Mountain 39

AND ASK ABOUT

The Miracle Dairy Supplement Program

designed to make your farm grains into a balanced economical productive ration.

We shall be glad to have a serviceman call on you and assist you to work out a ration that will suit

Your Individual Requirements

R. BRYSON PATTERSON
OPTOMETRIST
Eyes Examined
Glasses Fitted
Office Hours — 9 - 12 — 1 - 5
(Closed Wednesday)
Prescott Street, KEMPTVILLE
Closed Saturday during July and August.
For Appointments Phone
258 - 2274

Art and Amy
DAYKIN
PHOTOGRAPHY
Weddings
Family Groups
Commercial
OSGOODE - ONTARIO
Phones: Metcafe 61 r 4
North Gower 489-3528

J. W. Hall, D.C.
CHIROPRACTOR
MRS. TIMMINS HOME, WINCHESTER
Every Thursday 3 to 8 P.M.
For Appointments Call 26

Plumbing and Heating Service

Complete Line of Bathroom and Kitchen Fixtures.
Findlay Furnaces and Conditioners.
Crane Oil Burners.
Beatty Pumps and Equipment.
Northern Electric Refrigerators and Appliances.
Pressure Systems.
Kitchen Ranges, Heaters, etc.

J. Fader & Son
Phone 60
WINCHESTER - ONTARIO

"HYLO"
Egg Grading Station
L. KAPELLER, Prop.
Winchester, Osgoode and Chesterville
HIGHEST MARKET PRICES
Paid Daily for our City Trade
2 Electric Grading Machines To Assure You Proper Grade

If it is not convenient for you to bring your eggs to our Grading Stations at Winchester or Osgoode you may leave them at any of the following stores where they will be picked up and your returns left twice weekly:

MacPherson's Store, Win. Springs
Miller's Store, Metcalfe
Lewis' Store, Dalmeny
Thomas' Store, Elma

GOOD USED CARS
above average cars . . .
. . . at below average prices

1960 **PONTIAC** Sedan "6" Automatic
1958 **PLYMOUTH** 2-Door Hardtop "8" Automatic, Power Steering, Radio.
1957 **PONTIAC** 2-Door Station Wagon, "8", Automatic.
1957 **CHEVROLET** Sedan, "8"
1957 **DODGE** Royal Sedan, "8", Auto., Radio.
1957 **INTERNATIONAL** Half-Ton Pick-up
1956 **FORD** Half-Ton Pick-up

Nu-Way Motor Sales
NOW LOCATED ON MAIN STREET
LOUIS WEINER and GORD FADER
Main Street Winchester

JOHN BLOM
Meats and Lockers
MOUNTAIN Phone 666R3
* * * *
REGULAR EVERY DAY WESTERN BEEF PRICES

Steaks ..... 95c lb.
Chuck Roast ..... 59c lb.
Thick Ribs ..... 49c lb.
Cross Rib Roast ..... 69c lb.
Briskett Stew ..... 39c lb.
Boneless Stew ..... 69c lb.
Hamburg ..... 49c lb.

BEEF — sold by the quarter for Locker or Home Freezer
4 lbs. Shortening $1.00
Our Purpose — the ordinary Exstrordinary

SMITH'S
Photo Studio
PORTRAITS
GROUPS
WEDDINGS
COMMERCIAL
We specialize in . . . Children's Photographs
62 Kyle Dr. - Ph. KI 3-2873
Morrisburg



SUNDAY, SEPTEMBER 2nd, 1962.

Anglican Church
Rev. W. L. Thomas, Rector
(Trinity XI)
9.00 a.m., Holy Communion.
7.30 p.m., Evensong.

Baptist Church
WINCHESTER — ORMOND
Rev. Mackay, Minister
Winchester — Service, 10.00 a.m.; Sunday School, 11 a.m. Ormond — Service 11.30 a.m.; Sunday School 10.30 a.m.

Presbyterian Church
Rev. Wm. Sutherland, Minister
Worship Service, 11.00 a.m.
Sunday School, 11.30 a.m.

United Church
Rev. A. J. MacDonald, Minister
Worship Service at 10.30 a.m.
Sunday School at 11.30 a.m.
Harmony: Service at 9.15 a.m.
Sunday School following.

Wesleyan Methodist Church
Rev. W. D. Mack, Minister
Sunday School at 9.45 a.m.; Service of Worship at 10.45 a.m. and 7.30 p.m. Prayer and Fellowship Hour on Wednesday at 7.30 p.m. Youths meet on Friday at 7.45 p.m.
Hallville. Sunday School at 2.15 p.m. Afternoon Worship at 3 p.m.

Christian Reformed Church, Williamsburg
Rev. H. Vanderplaat, Minister
(Church of the Back To God Hour Broadcast heard every Sunday at 8 a.m. over CFRA, Ottawa)
Morning Service, 10 a.m., English
Evening Service, 7.30 p.m., Dutch

Winchester Springs United Church
Rev. Ralph Brookson, Minister
Worship Service at 2.30 p.m.
Sunday School at 1.30 p.m.

Winchester Springs Presbyterian Church
Rev. R. Everett Hawkes, Minister
Worship Service at 2.00 p.m.

Wesleyan Methodist Church, Inkerman
Rev. J. H. Weaver, Minister
Sunday School at 10.00 a.m.; Service of Worship, 11.00 a.m. and 7.30 p.m. Prayer and Fellowship Service on Wednesday at 8.00 p.m. Youth Meeting, Friday at 8.00 p.m.

Bethany Chapel Winchester
Every Wednesday evening at 8.00 p.m., a Bible Study Period will be held.
Sunday Services — 10.30 a.m. Sunday School for all ages; 11.30 a.m., Morning Worship; 8.00 p.m. Gospel Service.
A friendly welcome awaits you!

H. Winston ALGATE
OPTOMETRIST
Office will be open in Chesterville, at P. J. Gilroy's Jewellery, Sept. 13 & 27th
For Appointment Call HI 8-2355
'To Avoid Confusion', Please Make Appointments Well In Advance

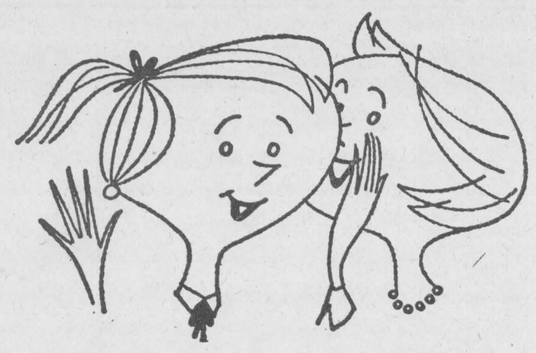

The Intimate Story

When it comes to getting facts for local stories only your local paper is close enough to give adequate coverage. And for a detailed account of community, national and international news, your local paper and the Ottawa Citizen make an unbeatable team.

The Ottawa Citizen
- chosen by most!
Local Representative — C. CROSS, Winchester, Phone 130

WERT'S Garage Ltd.
G. M. Dealers for
PONTIAC — BUICK — VAUXHALL — GMC TRUCKS
Phone YUkon 4-2280 - CRYSLER

- 1960 VAUXHALL 4-door
- 1959 METEOR "6" automatic
- 2-1958 CHEVROLETS "6" standard
- 1957 PONTIAC "6" standard
- 1955 FORD "6" standard
- 1955 CHEVROLET 2-door hardtop, automatic
- 1952 PONTIAC
- 1952 SCHOOL BUS, 36 passenger, in perfect condition

GERALD RICE, Salesman, Winchester

Revolutionary
NEW CASE 200
Sweep-Feed Baler
gives you 10-TON capacity
PRICED WITH THE LOWEST*

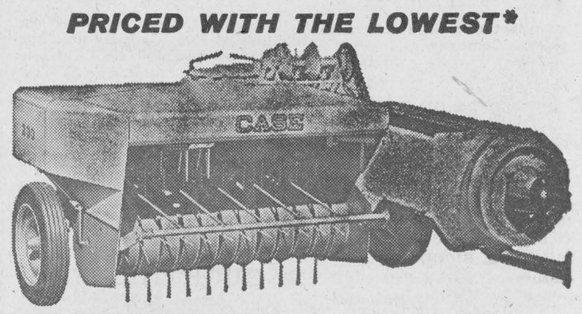

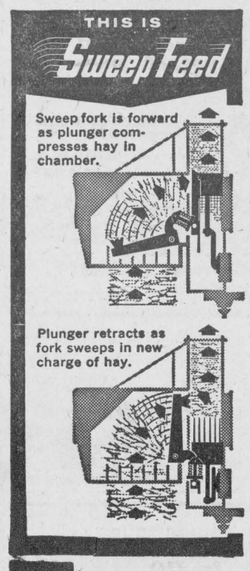

Priced with the Lowest — Revolutionary Sweep-Feed design eliminates complicated drives . . . permits extremely rugged construction and up to 10-ton capacity at a record low price. One sweep of the fork moves hay from pickup to bale chamber.

Smooth, Counterbalanced Sweep Feed — Sweep fork is direct-connected to the plunger . . . one counterbalances the other to make the Case 200 the smoothest, quietest-operating baler in the field. Can't get out of time.

Gentlest — Each sweep of the fork feeds a full charge of hay into the bale chamber gently and evenly . . . no augers, no "kickers" to tear and lose leaves.

***We don't believe anyone can beat our price on a baler with this capacity.**

Come in and get our deal!

Winchester Motors
PHONE 122 WINCHESTER

Williamsburg District News...

Williamsburg

Mrs. George Smith, of Watertown, returned to her home on Sunday after spending the past week visiting her sister, Mrs. John Erratt, and other relatives.

Mrs. Jack Hill and family, and Mr. and Mrs. Lyell Strader and family spent Sunday with Mrs. Wm. Casselman on Ault Island.

Mr. and Mrs. Gerald McPherson and family, of Brampton, were recent guests at the home of Mr. and Mrs. Ramon Casselman and girls.

Mrs. Nina Woods and Joy are attending the C.N.E. at Toronto this week.

Mr. and Mrs. Ralph McIntosh, of Toronto, are spending a few days with friends and relatives.

Miss Gail Kenney, of Ottawa, spent the week-end with Mr. and Mrs. Russell Morrow.

Mr. and Mrs. R. Martindale, of Toronto, are visiting Mr. and Mrs. Ross Beckstead.

Miss Emma Casselman, of Morrisburg, and Miss Myrna Beckstead of Williamsburg, left last Sunday for a week's holiday at Cove Beach Park, Cherry Valley, with Mr. and Mrs. John Mayo of Kingston.

Rev. and Mrs. M. D. Steinberg, of Eastend, Sask., were callers at the home of Mrs. Nina Woods last week.

Mr. and Mrs. John M. Jackson, of Kemptville, spent a couple of days last week with the latter's sisters, Mrs. Geo. Smith and Mrs. John Erratt.

Mr. and Mrs. Lorne Bell, of Brockville, spent the week-end with Mr. and Mrs. Guy Strader.

Callers at the home of Mrs. John Erratt during the past week were Mr. and Mrs. Ed. VanAllen of Ingleside, Mr. and Mrs. James Fulton of Hulbert, Mr. and Mrs. Graham Wells, Carson and Sharon, of Colquhoun; Master Francis Lanningan, of Gananoque; Mr. and Mrs. Gerald Erratt and family of Riverside Heights; Mr. and Mrs. Morley Erratt and family of Winchester.

W. I. MEETING

The regular meeting of Williamsburg Women's Institute will be held on Thursday, September 6th. Further particulars will be published next week.

50th ANNIVERSARY

Congratulations are extended to Mr. and Mrs. Frank S. Merkley of Williamsburg on the occasion of their Golden Wedding Anniversary. They will be "At Home" to their relatives and friends on Sunday, September 9th, from 2.00 until 5.00 p.m., and in the evening after 7.00 o'clock.

LUTHERAN CHURCH WOMEN

The monthly meeting of Williamsburg United Lutheran Church Women was held in the Church Hall last Tuesday evening with 21 members and three visitors present. The president, Mrs. Nina Woods, presided.

Mrs. Ralph Casselman directed the devotional which included hymns, reading the 67th Psalm responsively, dedication of offering and prayer.

The film, "Outpost in the Andes" was shown by Walter Loucks. Rev. Mr. Meek, of Toronto, addressed the group briefly about his mission church of the Good Shepherd.

During the business portion of the meeting 32 sick calls and nine church calls were reported. The meeting closed with the Missionary Benediction.

WINS TROPHY

Mrs. Arthur Thom, of Williamsburg, won the T. Eaton Trophy at the recent Morrisburg Flower Show. The trophy is awarded to the runner-up in total number of points at the show.

Colquhoun

Misses Linda Hummel and Beverley O'Shaughnessy spent a couple of days with Mr. and Mrs. Gerald Gallinger.

Mr. and Mrs. Lloyd Gallinger were dinner guests of Miss Arla Warner of Ottawa on Sunday.

Mr. Wilson Colquhoun spent a day with his parents recently.

Mr. and Mrs. Vance Williams and Ann, of Camilla, Georgia, spent a few days with Mr. and Mrs. Ernest Hart and Mr. and Mrs. Roy Hart.

Mr. Paul Wright, 4-H Club member, spent three days at the Ottawa Exhibition.

Mr. and Mrs. E. Hart and Mrs. Bennett, of Toronto, visited Mr. and Mrs. Fred Beckstead on Sunday.

Miss Elaine Kyle, of Cornwall, visited her home over the week-end.

Many attended the reception for Mr. and Mrs. Mervin Beckstead on Saturday evening at Chesterville.

Strader's Hill

Mr. and Mrs. Jerry Brugsman and family, of Chesterville, spent Sunday with Mr. and Mrs. Bill Byveldt and children.

Mr. and Mrs. Ralph Serviss received the sad news this week of the death of their niece at Minnesota.

Master Garry Davis and sister, Susan, of Prescott, spent a few days with their grandparents, Mr. and Mrs. Ferguson Froats.

Mrs. Lee Hummel spent Tuesday evening at the home of Mr. and Mrs. Alton Riddell.

Mrs. Ethel Bolton and Miss Edna Swerdfeger, of Vancamp, spent Thursday evening with Mr. and Mrs. Lloyd Beckstead and family.

Mr. and Mrs. Bill Byveldt and children spent Sunday evening with Mr. and Mrs. Tony Westonbrek and boys of Winchester Springs.

Mrs. Charlie Hodgson and Lyall visited Mrs. Aggie Casselman on Wednesday afternoon.

Congratulations to Miss Carol Casselman who was successful in passing her Grade 13 exams and has been accepted in the School of Nursing at Weston Hospital.

Sunday evening guests with Mr. and Mrs. Lloyd Beckstead were Mr. and Mrs. Mahlon Beckstead of Prescott, and Mr. and Mrs. Ed. Beckstead and Donald, of Dundela.

Mrs. Gertrude Merkley and Mr. and Mrs. Craig Brownell and Trudy, of Iroquois, visited Mr. and Mrs. Alton Riddell on Sunday atfernoon.

Mr. and Mrs. Lloyd Beckstead, Lyle and Larry, and Miss Bonnie Thompson had dinner on Sunday with Mrs. Ethel Bolton of Vancamp. All motored to Burritt's Rapids in the afternoon to visit Mr. and Mrs. Raymond Thompson. Miss Bonnie Thompson returned home after spending the past two weeks with the Beckstead family.

Mr. and Mrs. Ralph Serviss and Ernie had supper Saturday with Mr. and Mrs. Glen Kenney, of Inkerman, and spent the evening with Mr. and Mrs. Delbert Fawcett and family of Hulbert.

Mrs. Elgin McIntosh spent Sunday with her parents, Mr. and Mrs. Esly Pitt, of Williamsburg.

Mr. and Mrs. Ralph Serviss spent Sunday evening with Mr. and Mrs. Spence Fawcett.

Sunday evening guests with Mr. and Mrs. John Wells were Mrs. Gladys Barkley of Morrisburg, Miss Lila Black of Chesterville, and Mrs. Lloyd Wells of Detroit.

Mrs. Donald Wells spent Sunday with her parents, Mr. and Mrs. Eric Casselman and family of East Williamsburg.

Mr. and Mrs. Carl Froats, of Madrid, N. Y., had dinner on Thursday with Mr. and Mrs. John Wells.

Mr. Wayne Hanson spent a few days with Mr. Allan Cinnamon, Winchester.

Mr. and Mrs. Cecil Hanson, Wayne and Susan, spent a few days with Mr. and Mrs. Foster Hanson and Stephen, of Waterloo.

Winchester Springs

Mr. and Mrs. Ken. Morrow and family are holidaying in the Maritimes visiting the former's parents.

Mr. and Mrs. Lyle Barkley, Miss Edna Barkley, Mr. Harold Barkley and friend, of Inkerman, spent Sunday with Mr. and Mrs. Harold Hess. Miss Edna Barkley remained for a few holidays.

Mr. and Mrs. Grant Cougler accompanied Mr. and Mrs. Eddie Deeks of Williamsburg on a trip to the East Coast, returning home through Maine, New Hampshire and Vermont.

Miss Carol Robertson, of Ottawa, was a guest last Wednesday and Thursday of Miss Lorraine Holmes.

Mr. and Mrs. Ralph Allison were guests at the Hermiston-McLean wedding in Manotick United Church on Saturday.

Mr. and Mrs. Ralph Allison and Dale were supper guests on Sunday of Mrs. A. Dillabough, Morewood.

Michael and Paige Allison, of Belleville, spent the week-end here with their grandparents, while their parents were in Montreal.

Mr. and Mrs. Rae Clark spent the week-end at their cottage along the Rideau.

Mr. and Mrs. George Wood and baby, John, of Ottawa, spent Sunday with the latter's parents, Mr. and Mrs. Harry Holmes.

Mrs. A. Allison, of Winchester, had supper Wednesday with Mr. and Mrs. Ralph Allison and Dale.

Miss Nancy McPherson, of Brampton, spent some holidays at the home of her grandparents, Mr. and Mrs. Earl Munro.

Mrs. Earl Munro, Miss Nancy McPherson of Brampton, Miss Carol Robertson of Ottawa, Miss Lorraine Holmes, Mrs. Wray McPherson and Gordon McPherson visited Upper Canada Village on Thursday.

Mr. and Mrs. Gerald McPherson and family, of Brampton, are spending a few days at the latter's parental home here.

Mr. and Mrs. Fred Coons, of Waddington, N. Y., had dinner on Friday with Mr. and Mrs. John Coons who accompanied them to Kingston to visit Mr. and Mrs. Wm. Clark and family.

Mr. and Mrs. Fred Cunningham, of Morrisburg, had supper on Tuesday with Mr. and Mrs. Thos. Cunningham.

Mr. and Mrs. Cecil McIntosh spent a few days in Toronto with Mr. and Mrs. Elmore McIntosh.

Mr. and Mrs. Gibson Armstrong, of Ottawa, and Mrs. Lizzie Brown of Ramsayville, were supper guests of Mr. and Mrs. Thos. Cunningham on Thursday.

Mr. Fred Coons, of Waddington, N. Y., called on Mr. and Mrs. Thos. Cunningham on Friday.

Mr. and Mrs. Arnold Casselman, Karen Hughes and John Coleman called on Mr. and Mrs. Eardley Coleman and family at Dundela on Sunday.

Miss Karen Hayes returned to her home in Prescott after spending the past week with her grandparents.

Mr. and Mrs. Arnold Casselman, John Coleman and Jo-Anne Boulerice, spent a day recently with Mr. and Mrs. Matt. Hayes at Prescott.

John Coleman and Karen Hayes accompanied Mr. and Mrs. Merrill Coleman and family to White Face Mountain last Thursday.

Elma

This community was deeply saddened by the untimely death of Emerson Barkley of Orchardside.

Mr. and Mrs. C. M. Killen, of Kingston, Misses Jean Armstrong and Lois McPherson spent a few days in Philadelphia and Washington, D. C.

Capt. H. M. L. Brown, Mrs. Brown and family, of London, are spending some time with Mr. and Mrs. Melvin Dillabough.

Friends here attended the reception for Mr. and Mrs. Mervyn Beckstead at Chesterville on Saturday evening.

Mr. and Mrs. Thomas Duncan, Miss Jennie Feeley, of Morewood, and Miss Jean Armstrong were supper guests of Mr. and Mrs. Milton Carkner of Froatburn on Sunday.

Mrs. Thos. Hamilton, Winchester, accompanied Mrs. Egerton Barkley and Jean to Ottawa on Monday.

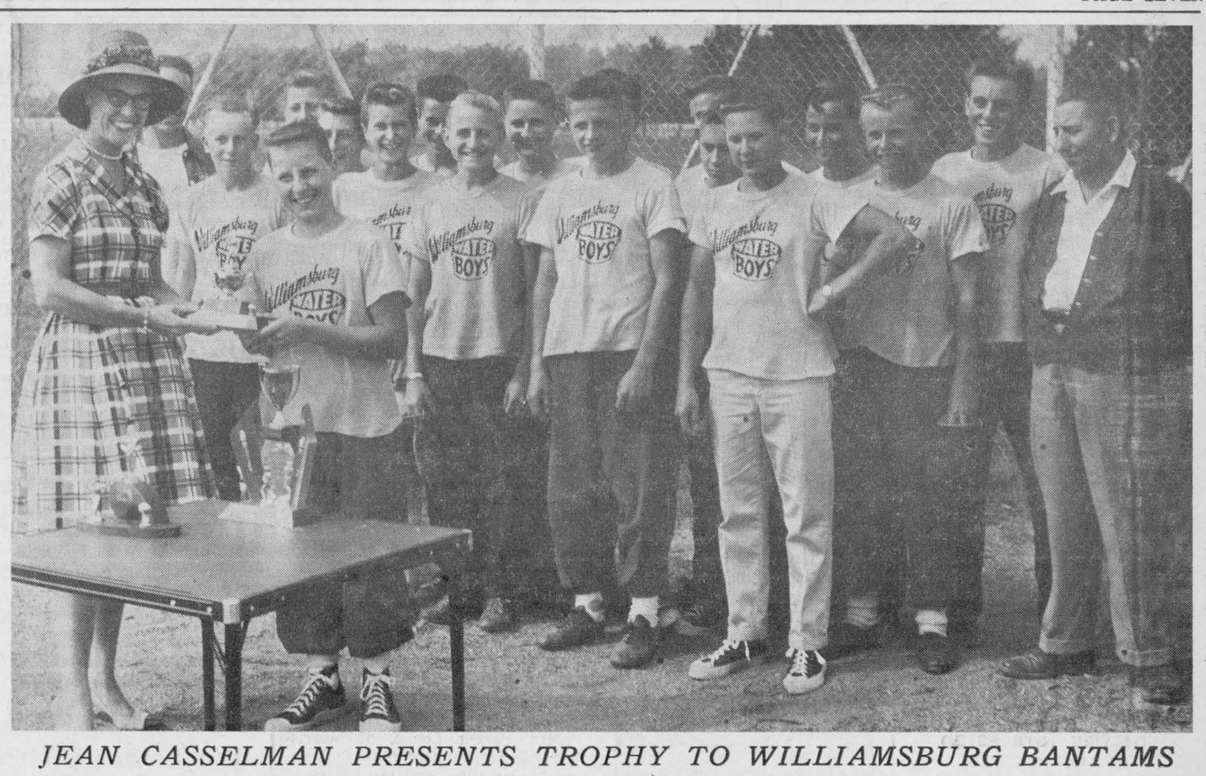

JEAN CASSELMAN PRESENTS TROPHY TO WILLIAMSBURG BANTAMS

Dundas County Softball champions from Williamsburg were presented with trophies at the recent Pee Wee Field Day held at Williamsburg Recreation Park. Featured trophy this year was the new one donated by Mrs. Jean Casselman which will be awarded annually to the Bantam Softball champs in the county. In above picture Mrs. Casselman is shown presenting the trophies, while members of the team look on.—Press Staff Photo.

A. Wahlroth, O. D.
OPTOMETRIST
Permanently located in the Thom Insurance Agency Office
Morrisburg Shopping Centre
Hours: Daily 9.00 to 5.00
Wed. 9.00 to 1.00
Evenings by Appointment
Kingsdale 3-2502



Delivery of Shell petroleum products saves customer hauling time, assures constant supply.

With Shell petroleum products, your equipment lasts longer, your engines operate smoother, your heaters heat more efficiently.

SHELL lubricants, hydraulic fluid and Shellzone anti-freeze are scientifically formulated to make your expensive equipment last much longer.

Shell gasolines and Dieseline contain all the ingredients that Shell research has found necessary to give top performance to your car, truck, tractor and power equipment.

Shell fuel oils are clean-burning and fast-firing too—giving you top value for your fuel dollar.

We carry a complete Shell line of petroleum products. You need only phone to have us deliver direct to your farm—at great saving of your own time and effort. When you contract for our regular service you also enjoy absolute protection against being caught without the product you need at the time you need it most.

It costs no more to deal with us than to haul your petroleum supplies yourself. And you get Shell top performance products into the bargain. Why pass up such advantages?

Pick up your phone today—and make sure all your petroleum needs are met automatically.

S. G. Black Fuels
PHONE 107 *"Service Is Our Business"* WINCHESTER

DETROIT MICHIGAN
THE AUTOMOTIVE CENTRE OF THE WORLD
NEWS FLASH
70% OF ALL NEW CARS NOW EQUIPPING WITH
FLOAT on AIR CONSTRUCTION TIRES
SUPER-FLEXIBLE
DOUBLE STRENGTH
2-PLY with
4-PLY RATING
CTC CANADIAN TIRE CORP'N
CAN YOU AFFORD NOT TO CONVERT?
at these TRADE'N SAVE SPECIAL PRICES

42-Months' Comprehensive Service and Extended Road Hazard Insurance applies to all listings and includes Installation and Guaranteed Wheel Balancing with weights (Dynamic where necessary). (See Road Hazard Insurance Guarantee below).

TIRE SIZE	4 TIRES (Trade 4 tires from your running wheels) Keep your best for spare	YOU SAVE FROM REGULAR BASE PRICE	2 TIRES (Trade 2 tires from your running wheels) Keep your best for spare	YOU SAVE FROM REGULAR BASE PRICE
6.00/13 and most sizes for small cars and compacts	49.80	27.80	26.90	11.90
6.70/15 and 7.50/14 and most medium-size cars	61.80	33.60	32.90	14.80
8.50/14 and most large cars	69.80	46.00	37.90	20.00

AS LOW AS $1.00 A WEEK

PRICES SHOWN ARE FOR TUBE TYPE WHITEWALLS
Even Less for Blackwalls
Tubeless $2 Each Extra



A QUALITY, LONG SERVICE AND PRICE COMBINATION THAT DEFIES COMPARISON

★ STRONGER—because—2140 Nylon Cords give a total of over 128,000 pounds total tensile strength; over 60 tons of safety protection. The same super cord as used for truck tires—pound for pound stronger than steel.

★ SAFER — because — Twin-Ply Nylon runs cooler; prevents dangerous internal heat build-up—a proven major cause of blow-out hazard. Proven by MILLIONS OF MILES of actual in use and testing on Canadian Highways. Not a single blow-out has been shown to have been caused by defective cord material.

★ SOFTER RIDE—because—Bulk is reduced—and so is "unsprung" weight (the automotive engineers' nightmare). Ride relaxed, in cloud soft luxury, banish driving fatigue. New style, double strength, high tensile Dupont Nylon Cord is used exclusively—1680 denier nylon, instead of 840 denier.

★ QUIETER — because — Tire R-O-L-L-S on two wide, flat continuous s-m-o-o-t-h bands. Enjoy new freedom from tire squeal on high speed turns or fast get-aways.

★ SUPER NON-SKID—because—Thousands of diamond shaped teeth are ready and waiting to bite into smooth slippery pavement, when and if an emergency arises.

★ HIGH MILEAGE — because — Just the RIGHT AMOUNT of scarce Polybutadiene is added. Polybutadiene is the new man-made duplicate for natural rubber and is now widely used to extend truck tire tread miles.

★ ECONOMICAL—because—You get extra mileage, for sure. Super-Lastic Nylon Twin-Ply "Toughie" (4-ply rating) is ROAD HAZARD INSURED during 42 Months of Service. (You pay only for share of tread worn, see complete Road Hazard Insurance Terms). And you get the full benefits of longer tire life, thanks to double-size, heavy Dupont Nylon, combined with the miracle tread mileage extender—Polybutadiene.

YOU'RE IN SAFE COMPANY WHEN YOU FLOAT-ON-AIR WITH SUPER-LASTIC NYLON TWIN-PLY "TOUGHIE"

SUPER-LASTIC ROAD HAZARD INSURANCE
Super-Lastic Twin-Ply Nylon "Toughie" is Road Hazard Insured for 42 Months against blow-outs, accidents, glass cuts, stone cuts or other normal road hazards which make a tire unfit for further service. Cost of adjustment is the same per cent of the current ONE TIRE BASE PRICE as tread worn from damaged tire, within the number of months shown.

MONEY BACK GUARANTEE USED TIRES
$1.00 and up
Many sizes and makes — including Super-Lastic, Dominion, Firestone, Goodyear, etc.
In event of failure regardless of cause, customer will be refunded Full Purchase Price, as shown on Bill of Sale, less 50c per month (or fraction of a month) dating from Bill of Sale, which must be presented.

YOUR DOLLARS GO FARTHER at— CANADIAN TIRE

670/15
750/14
600/16
8.95
CONVENTIONAL BLACKWALL TIRES
12-MONTHS' ROAD HAZARD INSURED
No Trade Needed

W. P. HENOPHY LTD.
KI 3-2845 - WILLIAMSBURG
CTC CANADIAN TIRE CORP'N

Ont. Premier To Address PC Banquet

Hon. John P. Robarts, Prime Minister of Ontario, will pay an official visit to Eastern Ontario and more particularly the riding of Grenville-Dundas when he will be the guest speaker at the first annual banquet of the Grenville-Dundas Progressive Conservative Women's Association. The banquet will be held in Morrisburg Civic Auditorium on Wednesday evening, September 12th.

Also expected to be present at the banquet are several ministers of the provincial cabinet and their wives including the Hon. Fred M. Cass, Minister of Municipal Affairs and MLA for Grenville-Dundas; Mrs. Jean Casselman, MP for the riding, as well as officials from the Grenville-Dundas Progressive Conservative party and similar organizations in other nearby Eastern Ontario ridings.

As there is seating accommodation for only 300 executive members of the sponsoring association have explained that only a limited number of tickets to the banquet are available. Tickets are presently being sold in each municipality of the riding. Because of the shortage, persons wishing to attend the banquet are asked to get their tickets without delay. It is understood that the tickets will be sold on a first come, first sold basis.



HON. JOHN P. ROBARTS

Mrs. Parker Locke, of Morrisburg, is president of the PC Women's Association, and the secretary is Mrs. Arthur Edgerton, also of Morrisburg.

Coming Events

PROGRESSIVE CONSERVATIVE WOMEN'S ASSOCIATION ANNUAL BANQUET

The First Annual Banquet of Grenville-Dundas Progressive Conservative Women's Association will be held in Morrisburg Civic Auditorium on Wednesday, September 12th, 1962. Guest speaker will be Hon. John P. Robarts, Q.C., L.L.D., Prime Minister of Ontario. Banquet at 7.00 p.m. $2.00 per person. 15-17c

RECEPTION AT WINCHESTER SPRINGS

A Reception in honour of Mr. and Mrs. George Holmes will be held in the Orange Hall, Winchester Springs, on Friday evening, August 31st. Music for dancing by Kirkwood's Orchestra. Everyone welcome. Ladies please bring cake or sandwiches. 16p

RECEPTION AT CHESTERVILLE

A Reception in honour of Mr. and Mrs. Gordon Beckstead (nee Marilyn Pemberton) will be held in the Legion Hall, Chesterville, on Friday, August 31st. Ladies please bring lunch. 16p

RECEPTION AT WINCHESTER

A Public Reception in honour of Mr. and Mrs. Adriaan Van Breugel (nee Barbara Cinnamon) will be held on Monday, September 3rd, at the Winchester Town Hall. Ladies please bring lunch. 16p

HOSPITAL AUXILIARY MEETING

The regular meeting of Winchester and District Memorial Hospital Auxiliary will be held on Thursday evening, September 6th.

WILLIAMSBURG CALF CLUB

The final meeting of the Williamsburg Calf Club was held at the home of Mrs. Harry Garlough, Williamsburg, last Thursday.

The program consisted of clipping and leading a calf. R. J. Henderson conducted the meeting with the assistance of Harry Holmes.

Following a tasty lunch, Sharel Pemberton thanked Mr. and Mrs. Garlough on behalf of the club members.

Fish Derby Results At Morrisburg

Morrisburg Fish and Game Association's first annual Derby was held over the week-end. With approximately 35 entries and others who were trying but didn't show, Pete Raymond of Ottawa came up with the biggest fish of the day.

His six pound, 14-ounce pike was good enough to give him top prize money of $10.00 in the pike class, and it was the largest fish in any of the classes.

Second prize in the pike class, $5.00, went to Ogle Workman of South Mountain who caught a five pound, 12-ounce pike east of Ault Island on Saturday.

In the Black Bass category Donald "Joey" Magee, of Morrisburg, copped the first prize when his catch tipped the scales at two pounds, ten ounces, closely followed by Ray Duval, also of Morrisburg, whose bass weighed in at two pounds, seven ounces.

In the Perch class Wayne Gurnhill and W. R. Coir each snagged on to seven-ounce perch and they were big enough to win the derby in this class. Both fish were approximately nine and a half inches in length.

Officials of the Association said they were satisfied with the first effort and the Derby is expected to become an annual summer event.

Fishing in Lake St. Lawrence is good, as the fishermen proved in the Derby, but the best times of the year are probably in June and September.

Careful Drivers are interested in saving!

THEY'RE INTERESTED IN SAVING LIVES!

They cooperate with other drivers by signalling their intentions well in advance; by travelling at a safe speed.

BUT THERE'S ANOTHER WAY CAREFUL DRIVERS CAN SAVE TOO!

They can save themselves from financial loss by making sure they have insurance to protect themselves against cost of

—liability to others

—accidental injury to themselves or members of their families in their own or someone else's car

—damage to their own cars.

Why not find out today how CIA can help careful drivers meet the costs of these emergencies?

Wilbert D. Duncan
VERNON Ph. Met. 16-31

Lorne Mellan
BRINSTON Ph. S.M. 651 r 3

CIA CO-OPERATORS INSURANCE ASSOCIATION

Fall Fair Dates

Following is a list of Fall Fair dates as issued by the Agricultural Societies' Branch, Department of Agriculture:

Almonte	September 12-15
Avonmore	September 21-22
Carp	September 28-29
Cobden	September 17-19
Kingston	September 11-15
London	September 7-15
Metcalfe	October 4-6
Newington	Aug. 30-31-Sept. 1
Ottawa (Winter Fair)	Oct. 22-27
Perth	Aug. 30-31-Sept. 1
Renfrew	September 5-8
Richmond	Sept. 20-22
Russell	September 7-8
South Mountain	September 11-12
Spencerville	Sept. 7-8
Toronto (C. N. E.)	Aug. 17-Sept. 3
Toronto (Winter Fair)	Nov. 9-17
Williamstown	September 11-13

BOWLING!

Hard to believe but Bowling Season is just around the corner. We have openings for new leagues on Monday, Wednesday and Friday at nine o'clock. Good idea to make your reservation now. For information call . . .

444

FLORA'S

Lunch and Bowling Alley

Jean and Dalton Kenney
PROPRIETORS
PHONE 444 - WINCHESTER

SAVE
ON THESE
FOOD SPECIALS

Melba Apples, 3 lbs.	25c
Clark's Rich Brown Pork and Beans	19c
Kleenex Towels 2 for	45c
Howard's Fly Roosts	79c
6 oz. M. H. Coffee	99c
1 gal. Liquid Detergent	$1.79
Helene Curtis Spray Net, reg Special	$1.39 98c
Pamolive Soap, 5 bars	49c
32 oz. Miracle Whip Salad Dressing	69c
Tulip or Delmar Margarine	4-99c
Fresh Cheese, lb.	45c
Bologna, lb.	35c
Cooked Ham, lb.	$1.00
Snack	37c
Boneless Stew, lb.	55c
Round Steak Stew, lb.	75c
Wieners, lb.	49c

MacPherson & Summers
COLD STORAGE Ph. 253
EAST END MARKET Ph. 80

NOTICE

Winchester High School Students

Registration of all students will take place Tuesday, September 4th, 1962, from 9.00 to 11.30 a.m. in the following locations:

GRADE 9 — Masonic Hall;
GRADE 10A — United Church;
GRADE 10B and 11A — Hotel Winchester;
GRADES 11B and 12 — Presbyterian Church;
GRADE 13 — Legion Hall.

There will be no school in the afternoon.

Students registering in Grade 9 will have the choice of entering the four-year Business and Commerce Branch or the five-year Arts and Science Branch of the new course of study. Those who choose the former and follow it through to the end of Grade 12 will be eligible for a Secondary School Graduation Diploma and qualified for employment in commerce and industry or further training.

Students who choose the five year Arts and Science Branch will be eligible for a Secondary School Graduation Diploma at the end of Grade 12 and qualified to take Grade 13 leading to University, Teacher's College or to other types of training where Grade 13 is required.

The subjects taken in Grade 9 in both branches are the same **except** that typing replaces French in the Business and Commerce Branch. It will be possible for a student who wishes to change course to transfer from this branch to the Arts and Science Branch at the beginning of Grade 10 **provided** he or she commences the study of French.

If the registration of Grade 9 students is insufficient to make up a class in the Business and Commerce Branch all will register in the Arts and Science Branch which is comparable to the General Course previously taken by all W. H. S. students.

Students in Grades 10 to 13 inclusive who are already taking the General Course will continue it to the end of their high school careers.

To speed up the classification of Grade 9 students into the two classes they are asked to decide in advance of the opening of school which Branch they wish to take.

The members of the Winchester High School Staff for 1962-63 are:

Principal J. H. Willard, B.A., and assistant teachers: Mrs. A. Hill, B.A.; Miss H. Merkley, B.A.; Miss E. Runions, B.A.; Mrs. E. Slingerland, B.A.; Mrs. V. Smith; Miss M. Thom; Mr. E. Bowman, B.A.; B.Ed.; Mr. R. Lalonde, B.A., and Mr. J. Wilson, B.A.

J. H. WILLARD, Principal, Winchester H. S.

Last Chance For NEW . . .

1962 Models

. . . at MacDonald Motors

3 PONTIACS—

DEMONSTRATOR — LAURENTIAN 4-door sedan, 8 cylinder, Automatic. Many Extras.
LAURENTIAN 2-door Hardtop, Kimberly Blue, 6 cylinder, Automatic.
LAURENTIAN 4-door sedan, Honduras Maroon, 6 cylinder, Standard.

4 VAUXHALLS—

2 Fine 6 cylinder VELOX models, 4-door sedans - One in Black and One In Green. Beautiful matching interiors.
2 Economical 4 cylinder VICTOR SUPER models at SPECIAL DISCOUNTS.

Also A Full Inventory Of—

USED CARS and TRUCKS
65 Models To Choose From

Walter C. MacDonald Motors
WINCHESTER, LIMITED
Telephone 285
Pontiac * Buick * Acadian * Vauxhall * GMC Trucks

BARN DANCE

HUGH and ROGER McMILLAN'S BARN, ¼-mile north of Elma

Wednesday, AUGUST 29th, from 9 to 1

Saturday, SEPTEMBER 1st, from 9 to 12

REFRESHMENT BOOTH—Catered by Young Couples' Club

ADMISSION: $1.00 GOOD MUSIC

Street Fair and Dance

Sponsored by The Chamber of Commerce, Rotary and Legion

in *Chesterville*

WEDNESDAY, September 5th
Starting at 6:30 p.m.

Featuring Smiling Jack and the OK Jamboree

Booths - Games - Refreshments

All Proceeds For New Arena Admission to Dance $1.00

"Everyone Welcome"

In case of rain the event will be held on September 12th

Geggie's Hardware
Robert Geggie, Prop.
PHONE 109 - WINCHESTER

Why Go With Wet Hair . . .

SPECIAL -- Electric Hair Dryer, while they last - - Only $14.95

HOOVER PRODUCTS
SEE THE LATEST STYLES IN VACUUM CLEANERS, DRY & STEAM IRONS, POLISHERS, FLOOR SCRUBBERS, etc.

Rotary Power Lawn Mowers, $59.95
REGULAR $74.95

SCARFE'S PAINT

"Shop At Your Friendly Hardware"

SAVE - SAVE

Girls' School DRESSES *$4.98 and $5.59* Sizes 7 to 14

BOYS' PANTS *$2.98 to $5.95* Sizes 7 to 18

Shop at ARMSTRONG'S Variety Store for all your
BACK TO SCHOOL NEEDS

BLANKETS
70x90 $7.95
80x90 $8.95
80x100 $9.95

SPECIAL LADIES' *DRESSES $4.99* Regular $7.95

ARMSTRONG'S
VARIETY STORE
PHONE 16 - WINCHESTER

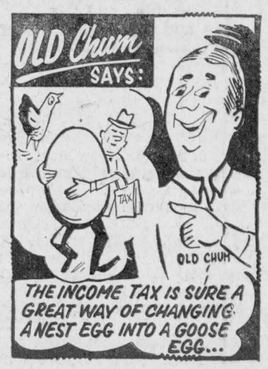

REYNOLD'S DAIRY
DAILY BOTTLE SUNSHINE
PH. 85 WINCHESTER

Boys' Back To School

Casual Trousers

Sizes 6 and up to Men's

Back To School

Sport Shirts

$2.95 or 3 for $8.00

Morgan's
MEN'S WEAR
Phone 326 Winchester

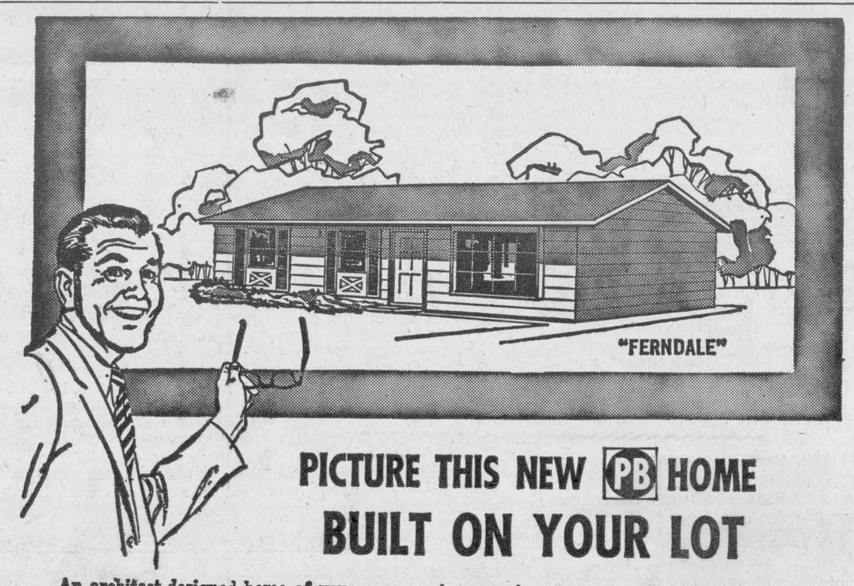

PICTURE THIS NEW PB HOME
BUILT ON YOUR LOT

An architect-designed home of your own — at a surprisingly low cost! It's just one of the dozens of home designs and floor plans in the new Precision-Built series of homes — adding up to hundreds of variations so that you can create a custom home of your own without extra cost. You supply the lot — we do the rest. We provide plans, materials, labour, arrangements for utilities and financing — a complete, single source of materials, service and responsibility — and a low, guaranteed price for your new home.

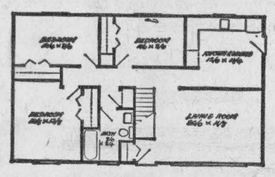

"Lannin Precision Built Homes Go Up Faster"

Buy with confidence from your PAL yard, where Service and Quality give you more for your dollar.

Come in and see how the Precision - Built plans and construction systems save you money and trouble . . . and how you can have a modern, spacious home with a surprisingly low monthly payment.

H. S. Lannin LIMITED
MANUFACTURERS
LUMBER, MILLWORK, BUILDER'S SUPPLIES
WINCHESTER, ONT. PHONE 48

THIS WEEK'S

SPECIALS

Youths' and Children's Tooth Brushes
Regular 49c **Special 24c**

Save ⅓ on Noxzema Skin Cream
3-8 lb. jar **99c**

Start Fall and Winter Vitamins Early . . .
Halibut Liver Oil Capsules
Children Strength 250 for $1.89 - 500 for $3.39
Adult Strength - 100's $1.39

OPEN Tuesday, and Friday Evenings **LA ROSE Pharmacy** PHONE 267 For After Hour Emergency Need
G. H. LA ROSE, Bachelor of Pharmacy PHONE 34 WINCHESTER