Seventy-first Year, No. 29 Chesterville, Ontario, Thursday, April 8, 1965 EIGHT PAGES Single Copies, 10c

"Open Night" at NDDHS unqualified success

The second "Open Night" of North Dundas District High School was an unqualified success. That seemed to be the concensus of opinion on every side last Friday evening.

A huge crowd filled the rooms and corridors of the school. Something was underway every moment of the evening, it seemed. The organization of the affair was excellent.

Rooms were laid out to allow visitors to study work of the students. Displays were explained by students and the labs were centres of much interest. The gymnasium was always busy with events. Gym displays for both boys and girls took up the stage end and folk dancing filled the south end. Nets were set up for volley ball and badminton and something was doing all the time.

The food bar did a lively business in hot dogs, sandwiches and drinks. Teachers were everywhere offering help and advice to parents who wished a moment of discussion.



Biology students Elaine Summers, Winchester, and Erma Allison, Inkerman, were busy dissecting a pickled frog when the "Record" camera came along. They were part of a demonstration group of students who drew a large audience with their graphic demonstrations at NDDHS Open House last Friday evening.—Record Staff Photo.

April Council Session short and to the point

Chesterville council this week continued its program of consolidation. In keeping with the plans to turn the clerk's office back to a village business office further steps were taken. The clerk's assistant's duties were further outlined and a cash register ordered from the Chesterville Record to help in day to day cash receipts. Hydro bills will not be paid this billing at the hydro office though. With the billing just about complete it was felt there is not time to set up the new system. uJne billings will be handled from the local hydro office.

A survey of the lights of the village is planned for this week. Dark spots will be noted and plans made to instal new fixtures where needed.

Water is still at a premium. The water system comissioners ordered the regulations still remain in force regarding the sale or unauthorized use of water. Water will not be sold or used for cistern filling until the well levels are back to a satisfactory height.

It was moved and passed that the section of the Pitcher Drain dealing with the Smith extension be deleted and sent along to the engineers for further work. At the same time council decided to lay a five-foot culvert at the Joseph Street crossing to guarantee full water flow.

Council mulled over recurring police problems and zoning by-laws..

All accounts with the exception of a small labour account were ordered paid.

St. Bernard's C. W. L. makes plans for annual banquet and meeting

The March meeting of the Catholic Women's League of St. Bernard's Parish, Finch, was held at the home of Mrs Allan Kearns at Berwick.

The meeting was opened by Rev. E. Danis, director, with the League Prayer.

Mrs L. Swain, president, chaired the meeting The secretary's report was given by Mrs Murray Manley and the treasurer's report by Mrs Ted Moran. Mrs L. Kearns read the correspondence. Other convenors to give reports were: social action, Mrs Leonard O'Donohue; radio and television, Mrs Bernard Foley; quilts, Mrs Hector Courville.

It was decided to donate $5. to the Sacred Heart program. The members agreed to collect for the cancer society.

Plans were made for the Annual meeting and banquet to be held on April 26th at Berwick Community hall.

Due to March being Education Month Mrs William McNaughton, principal of St. Bernard's School, gave an interesting account of the changes taking place in education.

Rev. E. Danis spoke on the liturgical changes, stating the changes were in the manner of doing things, not the belief.

At the close of the meeting lunch was served.

Gren.-Dun. P. C. ladies hold dinner meet in Ottawa

A largely attended meeting of the representatives of the Grenville-Dundas Ladies Progressive Conservative Association met in the Wedgwood Room of the Parliament Buildings for dinner. Mrs Jean Wadds and Mrs Fred M. Cass were present.

The president Mrs J. A. Locke, presided at the meeting. Mrs Locke gave a progress report on the MacDonald Cartier Library Fund, noting that the half-way mark had been reached in their objective.

A general discussion followed on Work Shops to be held in Grenville - Dundas and a report of this discussion will be sent to Mr L. Boyd, President of the Grenville-Dundas Men's Association.

The ladies agreed to be host to the Annual Fall Eastern District Meeting of the Women's Advisory Committee. Place and date will be announced later.

Membership tickets for the Grenville - Dundas Progressive Conservative Association can be bought through the Men's Association.

Ninetieth birthday today, April 8

Charles S. Beckstead is 90 today, April 8. We join his many friends in offering him our warmest congratulations and good wishes.

Mr Beckstead is active and reasonably well most of the time. He takes a lively interest in affairs and events of the community.

A machine has been developed in England that produces 160 sausages a minute and fast-drying liquid skin for them.

40TH WEDDING ANNIVERSARY

Fortieth wedding anniversary, in honour of Mr and Mrs Bernice Froats, will be held in Legion Hall, Saturday, April 10, at 9 p.m. Everyone welcome. Cake and sandwiches. 29

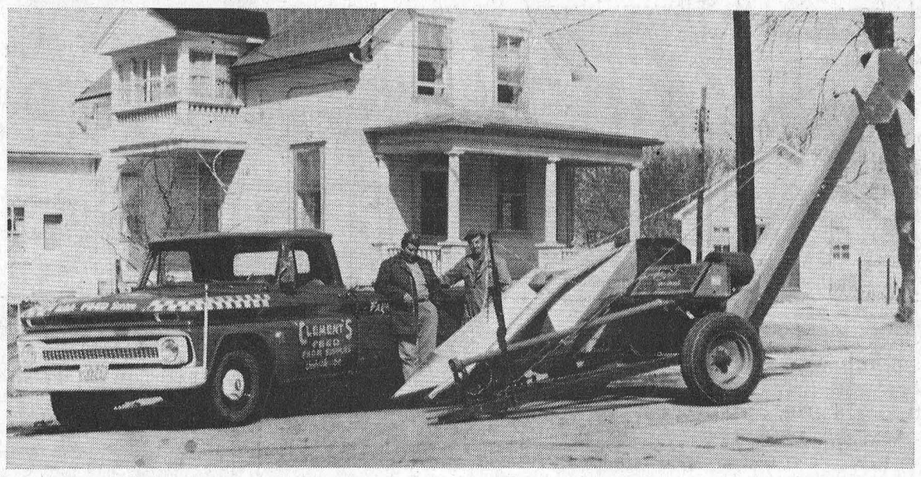

Allan Clement finds the season always at hand for corn pickers. He delivered one the other day and felt happy as a goose. Really a goose, because the big picker was headed for Upper Canada Village and the Nairn Island Wildlife Reserve. There are so many Canada geese now resting during their migrations, a larger acreage of cob corn is needed to feed them, and a picker was ordered to harvest the crop. Allan and Don Shane are shown here looking over the equipment.—Record Staff Photo.



Newington Fire Department proudly posed in front of its new pumper and tank truck last week. Delivery of the $20,000 unit was made by King Seagrave Ltd. The equipment will replace the 11-year-old hand built equipment that worked well for many years under the guidance of former fire chief Harold Dunbar. The crew shown here are: Peter Zeran, Albert Evans, John Simpson, Melvin Waldroff, Jack Rutley, Jack Helmer, fire chief Clifford Rombough, Neil Rupert, James McGill. Crew members absent were Chas. McGill, Wayne Presley, Junior Presley, Walter Moak, Leonard Helmer and Laurie Arbuthnot.—Record Staff Photo.

Zone G-3 Canadian Legion holds rally at Morrisburg

Some 90 members ofZone "G-3", Royal Canadian Legion gathered at Morrisburg on Saturday, April 3rd, 1965 for their semi annual rally. They paraded to the village Cenotaph where a wreath was laid by acting Zone Commander Basil Dawley, Winchester in memory of their fallen comrades.

At the business meeting which followed the following officers were elected for a two year term: Zone Commander Raymond Dowe, Morrisburg Branch 48, Deputy Zone Commander Hugh Margettes, Kemptville Branch 212, as well as the following Zone Committee chairmen; Membership, Floyd Cross, Cardinal Branch 105, Poppy - Frank Hitsman, Cardinal; Service Bureaux - Lloyd Eady, Wmsg. Branch 538 and sports - Bernard Arcand, Kemptville, Branch 212.

Zone "G13" is comprised of Legion Branches at Morrisburg, Prescott, Cardinal, Winchester, Kemptville, Merrickville, Iriquois, Russell, Chesterville, Wiliamsburg, Osgoode, Spencervile and the Grenville - Dundas Ladies Branch.

District "G" was represented by Deputy - District (E) Commander Alex Bulloch who is also Immediate Past Zone Commander of Zone "G-3". The election of officers was conducted by J. Ramsay, Ottawa, chairman of the Dominion Command Constitution and By Laws Committee assisted by Zone "G-5" Commander O. E. Beaudoin, Ottawa.

Those Easter Seals

The Easter Seals campaign has been underway for nearly a month now. Returns arecoming in, but they are a bit behind this time last year.

Have you sent in your pink envelope with your annual contribution? The need is great and every dollar helps an underprivileged or crippled child. Do it now, send in your Easter Seals pink envelope with your contribution.

Afternoon Unit U. C. W. holds monthly meeting

The monthly meeting of the Afternoon Unit was held in the dining hall of Trinity United Church on Thursday, April 1st, 1965.

The leader Mrs Duncan McElheran opened the meeting with hymn 530, followed by The Lord's Prayer. The roll call given by Mrs Dolton Henry was answered by 31 members. The minutes of the last meeting were read by Mrs D. Henry.

Mrs D. McElheran reminded everyone that the bazaar is to be held April 8th. The Thank Offering meeting will be held on April 15th, the speaker will be Miss Jean Sommerville.

The treasurer's report was read by Mrs Graham Smith. Mrs G. Smith read a letter received from the foster child, which was written in English. The offering was received with a prayer by Mrs D. McElheran.

The convenor, Mrs Albert Smith, led the devotions. Hymn 86 was sung. Mrs Asel Merkley read the Scripture lesson from the book of Mark. Mrs Basil Rowe offered a prayer. Mrs Geo. Merkley sang "The Old Rugged Cross" which was enjoyed by all.

The theme of devotions was "The Cross". Mrs Dalton Docksteader read from the book "God's Purpose". Another reading was given by Mrs A. Smith from devotional programmes entitled "Seek the Christ." Mrs A. Smith gave a prayer and closed the meeting with hymn 98 followed by the benediction.

Mrs Albert Smith and her committee served a very enjoyable lunch.

Robins back!

Spring must be here, the robins are back. Orvil Bell, Summers Settlement, spotted one of the birds on Tuesday and Mrs Jim McMillan, Dunbar, saw two on the same day.

The llama, a cousin of the camel, provides wool, leather and meat for the Indians of the Andes.

N. D. D. H. S. NEWS

Friday, April the 2nd was a very busy night at North Dundas. Open House proved to be a great success and everyone was well pleased with the results. The parking lot was full of cars and the school full of parents and members of the surrounding communities to watch the students of North Dundas perform many of the daily activities of the school.

These activities included a basketball game, a fashion show, science experiments, and even several intricate dissections in the Biology laboratory. The visitors were given a glimpse into the varied activities of the school, were able to see the school in operation and actually become a part of its workings. Congratulations are certainly in order for all those who made this such a successful evening and a most educational experience.

Report cards have been given out and returned by now. This is the last and most important term of the year as the next exams are the June exams - the ones that weigh the heaviest in promotion.

A film will be shown at the school this Thursday evening for all those wishing to see it "The Old Man and the Sea". This should be especially inte... to all Grade XII's and ... it is being studied in ... this year.

STOP

Don't ... forced ... Pole...

a... how... if ne...

CRUMBS from Graham's Loaf

Went up to the big school on the hill the other night. Open Night was in full swing and along with several thousand, so it seemed, other people got an eyeful.

Man, what the kids go through now to get an education. They are surrounded on every side with aids to learning ranging from mechanical marvels to thought transference. One room even had slipped back to the days of Marie Antoinette. It was complete with guillotine and what looked like one of the Beatles prone for the knife. Our family journal camera peeked in and caught a young thing suffering in the stocks; seems she had been fooling around and affronted one of the King's bowmen.

The character in the biology room was fascinating. He had overlapping muscles, hinged to show his plastic insides. One could tip the truss and suddenly meet up with a pinkish vista that seemed so real it almost writhed with alimentary effort. And the dissecting that went on. Fishworms revealed interiors one just would not believe. Frogs and rats were barely decent as they lay pinned to the mat of public gaze.

Speaking of mats, the gym displays were excellent. The muscular and graceful kids went through their paces to the delight of the stiffened and rheumatic audience. Flips and tumbles were offered as just another way to get from point A to point B and hardly anyone seemed to suffer burns or bruises. The cheerful folk dancing added a swirl and rhythm sadly lacking in today's frug and hypnotic jiggling.

Over on Page Two readers are finding pleasure in Ting's cartoons. M. R. Tingley, our cartoonist, is a proud gentleman these days. His cartoons have won him a national award in the U.S. for "consistently outstanding editorial cartoons." Ting is employed fulltime by the London, Ont., Free Press, and his cartoons appear in that daily every day as well as in other daily and weekly papers in Canada.

Ting has a collaborator in just about every one of his cartoons. He is "Luke Worm," an abashed little worm which has become the cartoonist's trademark. He is to be found in all the cartoons, but simetimes he is so shy it takes a lot of looking to find him. Let us know if you can't find "Luke." Maybe we lost him to a type louse.

What with a new parliament over on windy hill, the hockey playoffs and the Oscar presentations the other night, things are warming up for Spring. The vice president is happy as a clam. She is the hockey fan in the Castle and "Hockey Night in Canada" is the signal for the end of everything except a bugeyed stare at the one-eyed monster. This Crumb is hardly as fanatical as all that. We have found the best way to enjoy a hockey match is to go to sleep and wake up when the goals are scored. That way we rest between excitements and are able to read until late when bedtime finally shuts the place down for the night.

Now the Oscars were something else again. We saw a movie this year. It was "My Fair Lady" and we enjoyed it. It was nice the awards it won came practically half way up to Jack Warner's knees. Even though Audrey "the Thin Girl" Hepburn didn't sing a note. One thing though, the American network people could learn from the CBC. The CBC would never be so stupid as to allow a distorting lens on a camera to play so long on the featured guests. Patty Page had a chin like a chimp thanks to a bum lens; Andy Williams, never anything but a shrimp, turned out to be six feet tall and poor Judy Garland, as if she did not have enough trouble, came across so elongated even the bags under her eyes wore bags.

Mr Diefenbaker is not satisfied with the Speech from the Throne. Naturally, Mr Pearson promises more for the poor and pious Mr Douglas is just automatically for more from the rich and let's socialize the CPR. All in all, it looks like Spring is underway. Soon the fishworms, those left over from NDDHS students, will be about to greet the already hurrying robins.

The

Mem
Mer
Member

P.C

Subscription rates: $3.00 per year, anywhere in Canada, payable in advance
United States and Foreign, $4.00 per year.
Authorized as Second Class Mail by the Post Office Department, Ottawa, and for
Payment of Postage In Cash.

OPINIONS . . .
OURS AND OTHERS

Political changes are coming

One of the shocking indignities imposed upon the President of the United States has been the accusation by the imperial wizard of the Ku Klux Klan that Mr Johnson is a "damn liar." Another Ku Klux Klaner, with the title of grand dragon, says the Klan will fight the United States moves to enforce civil rights in all its aspcts. Bold words may be music to the ears of those in the troubled south, who resent the trend of the times but they lack substance.

We have no right to suggest to President Johnson a legal measure that can be enforced, says the Sarnia Observer. Criminal proceedings can only be instituted by the U.S. government in cases involving infractions of federal laws or where states boundaries are crossed before or after the commission of a crime.

In the ambushed slaying of a Detroit Freedom Marcher by four men of dubious backgrounds, the federal authorities can only proceed on charges laid under the federal Civil Rights Bill. Charges of murder are up to the state and how vigorously they may be prosecuted leaves a lot of conjecture.

Should U.S. federal law not be amended so that a felony committed in connection with another federal infraction become a matter of federal rather than state concern? Some states would howl over such a suggestion but the assassination of President Kennedy and the events thereafter proved that at least some states are not competent to handle, in the name of law and order, some of the challenges thrust upon them.

Calling strong - willed President Johnson a liar may just provoke enactment of such a legislation. Most certainly Alabama's Governor Wallace has his days numbered as chief executive. He has ambitions for the U.S. senate and with the Negroes getting their vote his chances of long tenure in Washington are slim.

As for the Ku Klux Klan and the mis-directed sheriffs and state troopers, there is an answer. The Detroit woman who gave her life for the cause of civil rights was the wife of a Teamsters' Union business agent. What would Sheriff Jim Clark do about a march on Selma by a militant band of burly truck drivers?

Alabama's Attorney-General Richard M. Flowers blames the whole trouble in his state on Governor Wallace.

There is a political tinge to that but by his forthright statement in blame-placing he stands a chance of getting Negro support when the coloured people exercise their franchise for the first time.

Fumbling in cabinet

Too many ministers have fumbled badly both in the administration of their departments and in their performance in the House, states the Winnipeg Free Press.

Some, despite their undoubted abilities and their brilliant records in private life, have been shockingly weak performers in the rough and tumble of politics; successful as lawyers, economists or teachers, they have lacked the moral qualities; the government has already lost, on questions involving personal integrity, one minister and the parliamentary secretary to the prime minister, and serious questions have been raised about the judgement of at least three other members of the cabinet.



Your Federal Report



Mrs Jean Wadds, M.P.

On Friday, March 26, the Minister of Agriculture announced the Government's dairy policy.

Immediately the Opposition critics hit to the core of the problem, the well considered request from the dairy industry of $3.50 per cwt.

Mr Arnold Peters (Temisnaming) whose father has long been associated with dairying and dairy associations, put it plainly:

"The farmers have waited until quite late in the year for this announcement to be made. It should be borne in mind that the dairy policy is to change by May 1, and if this statement is correct I doubt whether the minister will have the regulations ready by that time.

"I believe the farmers of this nation, particularly those engaged in the production of secondary milk, would take the view that when the Canadian Federation of Agriculture made its recent presentation asking for a base price for secondary milk of $3.50 it was not being unreasonable. But the minister has weasled and finagled on that amount."

Mr Clement Vincent (Nicolet-Yamaska), active on all agricultural committees, was also concerned as to the actual amount to be received by farmers.

"We do not yet know if the dairy producer will get the requested minimum price, that is $3.50 per cwt., but the Canadian Federation of Agriculture, the farmers' unions and the Catholic Farmers' Union informed us that if the price under the new dairy policy is $3.30, $3.35 or even $3.48, strong protests will be made with the Government in order to get this minimum price of $3.50 which is absolutely necessary for every dairy producer."

In practice the farmers will not know what they are getting in subsidy until the end of the eleven month period. Only under the most optimum conditions will the goal of $3.50 per cwt. be received.

The main factor involved is the announced intention of the Government to deduct from the subsidy ay expenses accrued by the Government in shipping dairy surpluses out of the country. The calculated subsidy could, for example, be 15c cwt., and from this could be taken a Government deduction of, for example, 5c per cwt. for export expenses, leaving the farmer only 10c per cwt. subsidy payment.

There is a second subsidy payable to the producer of manufactured milk at the end of the eleven month period and based strictly on 1964-65, or last year's production rather than current production. This is a graduated subsidy as follows:

(i) Any producer producing less than 10,000 pounds of milk in year 1964-65 not eligible.

(ii) On production up to and including 47,999 pounds of manufactured milk, subsidy 25c per cwt.

(iii) On the amount of milk shipped between 48,000 pounds and 95,999 pounds, Government subsidy 20c per cwt.

(iv) All milk marketed in excess of 95,999 pounds, 10c per cwt.

It is estimated that this second subsidy will probably work out to about $100.00 average payment per producer.

Of great interest to Grenville-Dundas is the cheese branch of the industry. The Minister of Agriculture did not mention cheese at all. We do not know whether the Government intends to restore the subsidy on cheese exports, especially to the United Kingdom, but we know that the subsidy which was 4 cents a pound, at the beginning of 1963, was reduced to 3 cents a pound by the present Liberal Government, that same year, and then to 2 cents a pound last year.

A press release from the Dairy Farmers of Canada this week follows with the same criticism:

"It is clear that in practice the policy announced of a $3.50 objective for 'domestically used' milk almost certainly means manufacturing milk producers will receive something less than $3.50 on the average.

"With regard to the policy on export subsidies, the present basis is unacceptable due to the technique of deducting export subsidies expenses from the $3.50 that producers would otherwise get.

"Another clearly unsatisfactory aspect of the new policy is the exclusion of the milk which goes to manufacturing that is produced by the farmer who also produces milk for the fluid (fresh bottled) market. Such milk will return the producer probably 70c per hundred pounds less than that paid to producers who ship manufacturing milk only. This is too great a differential by far. Dairy Farmers of Canada has asked that this 'secondary' milk receive the same level of support as any other manufacturing milk. As an absolute minimum the return for such milk should include the full 74c per lb. for butter which is the support level for this product.

"The producer of farm separated cream is inadequately compensated under the policy. A further 3c per pound of butterfat should be provided."



by F. M. Cass

In contrast to the long and tedious hours of debate for months with a final flourish of accomplishment at the Session's end which we have witnessed on Parliament Hill in Ottawa, the Ontario Legislature has been slowly but steadily debating and working its ways through the Province's business with plenty of time for each Member to have his say and yet with no major filibuster or obstruction of the people's business.

The estimates of the Department of Labour and of the Department of Reform Institutions last week received their expected debate and necessary approval. In the case of each of these Departments the New Democratic Party Members were as wordy as usual putting over and over and over again in the printed Hansard their Party's philosophy with respect to the principles which lie behind government policies in both the sphere of labour and of correction laws. And since the NDP socialist philosophy and principles in these areas are not shared by either of the two old and major parties, there was very little result gained from all the verbosity save perhaps a reasonable impatience on the part of all other Members to get on with the work of the House.

Two important Committees brought in reports during the week. One was the Select Committee of the House on The Municipal Act and associated legislation. This Committee has been sitting for several years and had at previous Sessions brought into the House interim progress reports. The final Report appears to be a most interesting work, obviously guided by the experience as well as the prejudices of its chairman. Many basic and far-reaching changes in Ontario's municipal organization were recommended or suggested by the Committee's report. For those of us in rural Ontario the greatest change suggested is one often previously advanced by others, which would abolish our present village - town - township - county municipalities as we know them, and in their place erect a larger area or regional muncipal creature which, it is fondly hoped by the Committee, would be more homogenous and adaptable to present conditions in Ontario than some believe our present municipal organization to be. Such far-reaching and basic change, however, will require a great deal more study and research and experimentation before it could be acted upon or adopted and much more about this pressing problem undoubtedly will be said, printed, heard and read in the days ahead.

The other Report was by the Attorney-General's Committee on Security Legislation set up about two years ago. This Committee, headed by the Chairman of the Ontario Securities Commission and composed of prominent and

(Continued on Page 7)

MOUSE ATE MOUSTACHE

A Belgrade, Yugoslavia, newspaper told the story of the mouse that ate the moustache.

The report said that after a hearty supper of smoked bacon a farmer spent the night in a mill near Ivanjioa and woke up in the morning with little of his "fine, long moustache" left.

A mouse, attracted by the aroma of bacon on the moustache, munched on it during the night, the story added.

Ancient History

FROM OUR RECORD FILES

40 years ago

March 26, 1925

Charles S. Smith, of Ottawa, formerly of Chesterville, died Sunday at his home in Ottawa.

* * * *

Members of the committee in charge of the W.I. meeting held Wednesday afternoon were Mrs Geo. Raeburn, Mrs M. Durant, Mrs W. G. Raeburn and Mrs W. N. Fulton.

* * * *

Miss Cassie Montgomery, of Ottawa, wishes to announce to her friends that she will hold a Millinery Opening at Crysler April 8th and 9th.

* * * *

Miss Ruth Simser, who has spent the winter in Toronto, arrived home recently.

* * * *

Mr Irwin Hillard, of Morrisburg, was in Chesterville the first part of the week.

* * * *

The marriage took place in Calgary on February 11th of Miss Greta Bogart, daughter of Mr Giles W. Bogart and the late Mrs Bogart, and Mr Eric S. Slater, of Calgary.

* * * *

30 years ago

March 28, 1935

Miss Agnes Schlievert, of Kirkland Lake, and Mr H. M. Henderson, of Chesterville, were married in Ottawa on Saturday.

* * * *

...nd Mrs Richard Cramer, residents of Chesterville for many years, left this week for Morrisburg where they intend to make their home.

* * * *

Mr I. A. Striffler, who has been on the laboratory staff at Nestlé's, left this week for Marysville, Ohio, where he has been promoted to the control laboratory.

* * * *

The Misses Edith MacLean and Kathleen Ruddy, of Ottawa, spent Sunday at their homes in Berwick.

* * * *

Mr and Mrs Milton Swerdfeger, of Glen Stewart, and Mr and Mrs R. S. Allison, of Winchester Springs, spent Sunday with friends in Morewood.

* * * *

Reports from the Ottawa Civic Hospital state that Mrs Orval Colquhoun, who recently underwent a serious operation, is making satisfactory progress toward complete recovery.

* * * *

20 years ago

March 29, 1945

Fire threatened to engulf the Kearns Block last night at 6.25. Prompt action by Chesterville firemen had the blaze under control within half an hour.

* * * *

It seems as if spring is here to stay. Yesterday Ralph Loucks brought dandelions in bloom into the Record office and Wednesday afternoon some boys of the village had their first swim of the season at Hughes' Bay.

Recent guests at the home of Mr and Mrs Stanley Black were Mr and Mrs Charles C. Cross, Winchester, Mr and Mrs Rae Merkley, Chesterville, and Mr and Mrs Harold Droppo, Nation Valley.

* * * *

Mr and Mrs Graham McPherson and family spent Sunday with Mr and Mrs Hugh Barkley and family.

* * * *

Mr and Mrs Harry Popplewell and Mr and Mrs Grant Swerdfeger were Tuesday evening guests at the home of Mr and Mrs Wm. Barnett.

* * * *

Mrs Gerald Foley was a guest of her parents, Mr and Mrs Morgan Doyle and family, Finch, recently.

* * * *

10 years ago

March 31, 1955

Snow and wind tied up traffic during the weekend blizzard. March went out like a lion and school children had a holiday Monday when many buses could not get through.

* * * *

Mr and Mrs Ronnie Droppo and Larry ,Mrs Syd. Morris and Sharon spent the weekend in Toronto with Mr and Mrs Teddy Hess.

* * * *

Miss Winnifred Shaver spent last weekend in Winchester the guest of her aunt, Mrs G. Wilson.

* * * *

Mr and Mrs Wm. Henderson spent Friday with Mr and Mrs Albert Cross and Mr and Mrs Lyle Fitt, of Shanley.

Mr and Mrs Russell Morrow, who were recently married, were honoured by their Winchester Springs friends at a reception in the Orange Hall. The McMillan orchestra of Elma supplied the music.

* * * *

Those winning prizes at the L.O.L. euchre party held recently in Finch were: Mrs Elmer Flegg, Osborne Shaver, Elmer Flegg and Mrs Lyle MacMillan.

IT'S BRIDE'S WEEK AT VOGUE!

Elegant Wedding Gowns from Vogue's Dream Room

Here is the loveliest wedding gown in our Bridal collection in shimmering white organza with chantilly type lace elegantly trimmed. Shop in complete privacy in our Second Floor Dream Room.

59.95

BRIDESMAIDS

A fabulous selection of gowns in every shade. 29.95



Vogue

Every Bride visiting Vogue will receive a sample of 'Prince Ducah' French perfume and a beautiful "Blue Garter." Just ask for it.

VOGUE SHOPPE 502 MONTREAL ROAD CORNWALL

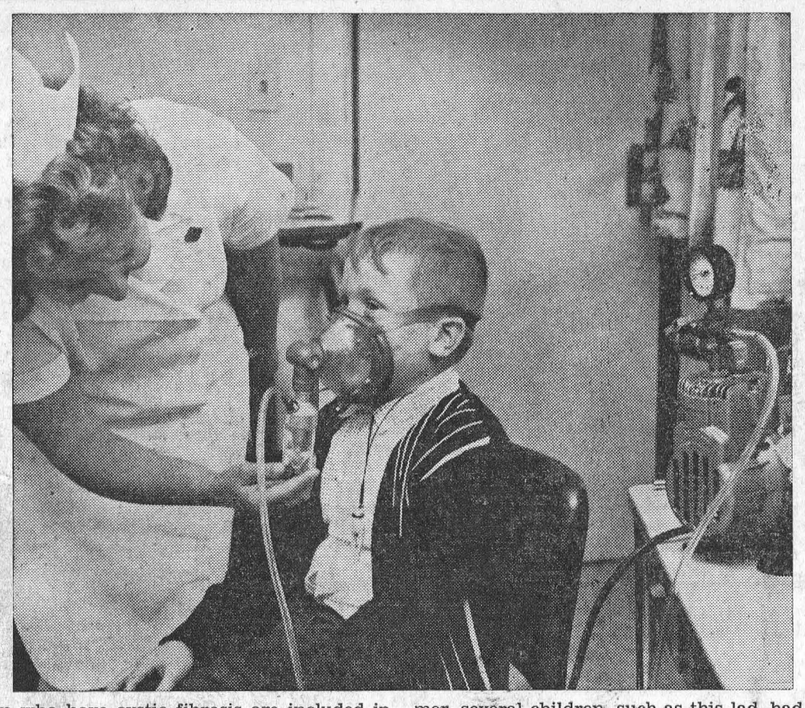

Children who have cystic fibrosis are included in the responsibilities of the Ontario Society for Crippled Children and the provision of special inhalators and drugs is all a vitally important part of their treatment. For the first time last summer, several children, such as this lad, had a wonderful vacation at the Easter Seal camps. Every gift to the Easter Seal Campaign will be of some help to a crippled child.

Easter Seals helps Society's search for crippled children

Chldren with physical disabilities are being discovered by the Ontario Society for Crippled Children almost every day of the year. Case finding is a vitally important Easter Seal function and is carried on in the remote areas as well as in heavily populated towns and cities through periodic surveys.

Crippled children's surveys are conducted on a "county" basis by a special survey committee composed of representatives from the local medical society, Easter Seal service clubs and the district nurses of the Ontario Society for Crippled Children.

Survey notices are sent to all physicians, clergymen, teachers, official health agencies and community groups to publicize the services available to all physically infirm children under nineteen years of age.

The families of children reported are visited by district nurses with prior approval from the family doctor. Under the doctor's direction, arrangements can be made for a complete rehabilitation program embracing medicine, therapies, social service, psychology, education and recreation. In addition, there will be the provision of prosthetic applances and special equipment as the need arises.

If you know of a physically handicapped child not receiving care and treatment, notify the Easter Seal club serving your area.

Give chicken a tasty looking colour by sprinkling with paprika when frying.

Trouble that looks like a mountain from a distance, usually is only a hill when you get to it.

MOVIES

NOW SHOWING

Thurs., Fri., Sat. April 8-9-10

"A DISTANT TRUMPET"

Troy Donohue, Suzanne Pleshette.

Mon., Tues., Wed. April 12-13-14

"THE PHANTOM OF THE OPERA"

Heather Sears, Herbert Lom.

"DR CRIPPEN"

ADULT ENTERTAINMENT

Coral Browne, James Robertson Justice.

The WINCHESTER

Need a Hearing Aid?

We offer the best prices and the most generous trade - in allowance anywhere. Interested? Come in or write for information.

Beltone Hearing Centre

WINCHESTER — ONT.

GOOD CHEESE

DO YOU LIKE

GOOD CHEESE ?

We have on hand, at all times, FRESH, MEDIUM and OLD CHEESE. **Drop in for a sample and supply.**

FARMERS:

FINCH CHEESE FACTORY IS A GOOD PLACE TO SHIP YOUR MILK

FINCH CHEESE FACTORY

PHONE YU 4-2939 FINCH, ONT.

23tf

PONTIAC — BUICK — GMC TRUCKS — ACADIAN VAUXHALL

WERT'S

It Never Hurts to Stop at Wert's

FOR A ☐ DEAL THE YEAR ○

CALL **987-2920** — CRYSLER

FOR SALES AND SERVICE

1963 PONTIAC PARISIENNE—Automatic, V8, PS, PB.

1962 PONTIAC LAURENTIAN—Automatic, 4-door.

1961 PONTIAC LAURENTIAN—Automatic, 4-door.

1962 BUICK LeSABRE—Full power, 2-door.

1964 CHEVROLET—Automatic, V8.

1962 RAMBLER SEDAN.

1960 PONTIAC—Good condition.

Good Selection of Older Models in Good Condition

SALESMEN:

"Charlie" Brydges **"Gerry" Rice**

OSNABRUCK CENTRE

Sunday guests at Stewart home

Mr and Mrs Lorne Stewart of Kemptville, were Sunday guests of Mr and Mrs W. E. Stewart and Donald.

Mrs Eva Dillabough and Mrs Ruth Collins spent Friday in Cornwall and attended the funeral of the late Mrs M. Fykes.

Mr and Mrs R. W. Brownell of Newington and Mr and Mrs E. Beckstead and family of Cornwall, spent Sunday with Mr and Mrs John Brownell.

Mr Douglas Cryderman of Ottawa, spent the week-end at his home here.

Mr and Mrs L. Beckstead and Elaine of Cornwall, were recent guests of Mr and Mrs Ober Beckstead.

Melvin Baker

The funeral of Melvin Baker, Chesterville, a well-known hotel manager was held at St. Columban's Church Saturday at 11 a.m.

Mr Baker died last Wednesday at the Ottawa Civic Hospital after a short illness. He was 43.

Celebrant of the solemn high mass was Rev. J. J. Collins of Chesterville, assisted by Rev. W. Burker and Rev. Kelvin Maloney. The body was placed in St. Columban's Parish cemetery vault for burial at a later date.

Pall bearers were all members of the Knights of Columbus.

Honorary bearers were Harry Kelly, Bernard Gatien, Leonard Young, Percy Benson, Leonard Scully and Edward Joubert. Active bearers were Conrad Blanchard, Pierre Paquette, John Maxwell, Richard Casselman, Adolphe Lauzon and Lucien Roy.

Mr Baker was born in Cornwall, a son of Mr and Mrs Napoleon Baker. A hotelman all his life, Mr Baker was manager of hotel in Kirkland Lake and Timmins before coming to Cornwall in 1952 as manager of the Cornwallis Hotel. In 1956 he went to Chesterville and operated the Hotel Chesterville.

Mr Baker was a past-president of the Eastern Ontario Hotel Association, an active member of the Knights of Columbus and while in Cornwall belonged to the Rotary Club, the Royal Canadian Air Force Association, the Lions Club and the Board of Trade. He was also a member of the Chesterville Rotary Club and the Rod and Gun Association. He was known as an ardent sportsman.

Mr Baker is survived by his wife, the former Emma Deeks; one son, Barry, of Chesterville; and one daughter, Mrs Henry Berkers (Carole), of Chesterville.

Mr Baker also leaves two brothers Lawrence of Baie d'Urfe, Que., and Floyd of Passadena, California; and one sister, Mrs Louis Botari of Welland, Ont.

It's bad enough to be a quitter. But it's worse to finish something you never should have started.

Dundas County Junior Farmers hold March meeting

The March meeting of the Dundas County Junior Farmers was held at the Agricultural Office, Winchester.

Special guest was Pierre Goetschi of Nestle Ltd., Chesterville, who gave a talk on agriculture and farming of his homeland of Switzerland.

A sing-song was held lead by Allen Holmes. A membership campaign had brought in four new members.

Janice Johnston gave a report on her trip to the Leadership Forum held at Lake Couchiching (Geneva Park).

Stella Robinson and Charles Farlinger both gave reports on the Guelph Conference which they both attended.

Beaver plentiful becoming nuisance

During the past years beaver have increased in the Kemptville district to the point where they have become a nuisance, according to reports from the Ontario Department of Lands and Forests. Their engineering projects in conservation of water have resulted in many complaints of flooding and poor drainage. These colonies have become known as nuisance beaver.

To cope with the situation the department has instituted a beaver removal program in which beaver trappers are requested to trap colonies out completely. If they are unable to do so or if new colonies move in in the Spring, these in turn are destroyed by department personnel.

The moderate snow conditions of this winter have permitted trappers to devote an extra effort to beaver removal. This has shown up in the number of beaver sealed in the Kemptville district since November 1, 1964. A total of 3,682 beaver were sealed up to February 28, 1965. Several others are expected to be sealed before the season closes on March 31.

Property owners are requested to advise Kemptville office or conservation officers in their respective areas of any damage caused by beaver.

COSTLY DELAY

A postcard mailed in Epsom, Surrey, took three years, seven months and 13 days to cover the 30 miles to London—and the post office charged an extra penny on delivery because, officials said, postal rates had increased while the card was in transit.

Broil mushroom crowns stuffed with a devilled-ham mixture and serve as a hot appetizer. Broiled, stuffed mushrooms are also delicious with a cream sauce on toast for lunch or supper.

ADVANCE PRIZE LIST CLASSES

Stormont County Fair - Newington

SEPTEMBER 3 to 6, 1965

CLASS 13 — DOMESTIC SCIENCE

All persons placing entries in Classes 1-33 must become members of the fair.

Directors in Charge: Mrs. Harley Weegar and Mrs Glen Raymond

		1st	2nd	3rd	4th
1.	5 Raised Donuts (yeast)	1.00	.75	.50	.25
2.	8 Chelsea Buns	1.00	.75	.50	.25
3.	Swedish Tea Ring	1.00	.75	.50	.25
4.	Raisin Bread	1.00	.75	.50	.25
5.	Date and Nut Bread	1.00	.75	.50	.25
6.	White Layer Cake (7 Minute Frosting)	1.00	.75	.50	.25
7.	Chocolate Layer Cake	1.00	.75	.50	.25
8.	Angel Food Cake (iced) No cake mixes, please	1.00	.75	.50	.25
9.	5 Brownie Squares	1.00	.75	.50	.25
10.	5 Butterscotch Squares	1.00	.75	.50	.25
11.	5 Raspberry Tarts	1.00	.75	.50	.25
12.	5 Lemon Tarts	1.00	.75	.50	.25
13.	Drop Cookies (3 varieties) 3 of each	1.00	.75	.50	.25
14.	5 Lemonia Biscuits (rolled)	1.00	.75	.50	.25
15.	½ lb. Maple Cream (with nuts)	1.00	.75	.50	.25
16.	½ lb. Divinity Fudge	1.00	.75	.50	.25
17.	1 pt. Strawberry Jam	.75	.60	.40	
18.	1 pt. Peach Jam	.75	.60	.40	
19.	1 pt. Canned Raspberries (tame)	.75	.60	.40	
20.	1 pt. Canned Pears	.75	.60	.40	
21.	1 pt. Apple Sauce	.75	.60	.40	
22.	1 pt. Pickled Beets	.75	.60	.40	
23.	1 pt. Icicle Pickles	.75	.60	.40	
24.	1 pt. Chili Sauce	.75	.60	.40	
25.	1 pt. Hot Dog Relish	.75	.60	.40	
26.	1 pt. Corn Relish	.75	.60	.40	
27.	1 qt. Dill Pickles (garlic)	.75	.60	.40	

PIE COMPETITION

28.	1 Raisin Pie	1.50	1.00	.75
29.	1 Cherry Pie	1.50	1.00	.75
30.	1 Blueberry Pie	1.50	1.00	.75
31.	1 Apple Pie	1.50	1.00	.75
32.	1 Dozen Brown Eggs	.75	.60	.40
33.	1 Dozen White Eggs	.75	.60	.40

DOMESTIC SCIENCE SPECIALS

1. Best Father's Day Cake (iced, and suitably decorated)
2. 6 Cup Cakes (decorated for a shower)
3. Most Attractive Sandwich Loaf
4. Dark Fruit Cake (not iced) approx. 3 lbs.
5. Three Individual, Colourful Milk Desserts, to be shown in tall glasses, attractively arranged on a tray
6. 3 arieties of Quick Breads (3 slices of each, buttered and arranged on a plate)

Boy or Girl Under 16 Years of Age

	Chocolate Cake (square and iced)	.75	.60	.40
	5 Raisin Bran Muffins	.75	.60	.40
	5 Chocolate Chip Cookies	.75	.60	.40
	½ lb. Peanut Butter Candy	.75	.60	.40

CLASS 14 — DOMESTIC MANUFACTURE

CROCHETING

1.	Pillow Cases, 1 pair. crochet trim	1.00	.75	.50
2.	Towels, 1 pair, crochet trim (2 different designs)			
3.	Doily, floral crochet	1.00	.75	.50
4.	Afghan, crocheted	2.00	1.50	1.00
5.	Crocheted Novelties (4 articles)	1.00	.75	.50
6.	TV Doily, 10" including ruffle (approx.)	1.00	.75	.50
7.	Chair Set, 3 pieces	1.00	.75	.50
8.	Infant's 3-piece set, Jacket, Bootees, Bonnet	1.00	.75	.50

KNITTING

1.	Infant's 3-piece set, Jacket, Bootees, Bonnet	1.00	.75	.50
2.	Mohair Sweater, Lady's, long sleeves	1.50	1.00	.75
3.	Man's Socks (fancy pattern)	1.00	.75	.50
4.	Knitted Afghan	2.00	1.50	1.00
5.	Lady's Slippers, wool	.75	.50	.25
6.	Child's Sweater, Cardigan (age 6-12 yrs.)	1.00	.75	.50

EMBROIDERY

1.	Embroidered Picture	1.50	1.00	.75
2.	Cross Stitch Sampler	1.50	1.00	.75
3.	Luncheon Cloth	1.00	.75	.50
4.	Cushion Cover, embroidered (complete)	1.00	.75	.50
5.	Pillow Cases, 1 pair, embroidered (no trim)	1.00	.75	.50
6.	Tea Towels, 1 pair (2 different designs)	1.00	.75	.50

QUILTS AND RUGS

Name of Quilt Pattern must be placed on entry.

1.	4 Different Blocks, mounted, named	1.00	.75	.50
2.	Most Attractive Old-time Quilt, clean and in good condition	1.00	.75	.50
3.	Quilt. appliqued (embroidered)	2.00	1.50	1.00
4.	Hooked Rug, rag	1.50	1.00	.75
5.	Braided Rug, rag	1.50	1.00	.75
6.	Crib Quilt, appliqued (embroidered)	1.50	1.00	.75

LADIES' WEAR

1.	Cotton Dress	1.50	1.00	.75
2.	Apron, Cotton, with matching Pot-holder	1.00	.75	.50
3.	Blouse (short sleeves), Cotton	1.50	1.00	.75
4.	Barbecue Apron (with Bib)	1.00	.75	.50
5.	Shift Dress (Fall)	1.50	1.00	.75
6.	Afternoon Dress (not Cotton) 1-piece	2.00	1.50	1.00

CHILDREN'S WEAR

1.	Child's Dress, smocked	1.50	1.00	.75
2.	Pop-top and Shorts	1.00	.75	.50
3.	2-piece Pyjamas (boy's)	1.00	.75	.50
4.	Girl's Housecoat	1.00	.75	.50
5.	Girl's Dress, Cotton	1.00	.75	.50
6.	Child's Pleated Skirt	1.00	.75	.50
7.	Boy's Shirt, Sport	1.00	.75	.50
8.	Girl's Slims	1.00	.75	.50
9.	Girl's Baby Dolls	1.00	.75	.50

THRIFT CLASS

1.	Apron Made from Man's Shirt	.75	.50	.25
2.	Tea Towels, 1 pair. from Cotton Bags	.75	.50	.25
3.	Clothes Pin Bag, from Cotton Bags	.75	.50	.25
4.	Article Made from Felt Hat	.75	.50	.25
5.	1 pair Pillow Cases from Cotton Bags	.75	.50	.25
6.	Girl's Dress Made from Adult's (clean)	1.00	.75	.50

W.I. INSTITUTE DISPLAY of 6 articles made at Short Courses. Sponsored by Department of Agriculture and open to all Institutes.

ARTS AND CRAFTS

1.	Picture Designed from Various Seeds	1.50	1.00	.75
2.	Pencil Sketch (character study)	1.50	1.00	.75
3.	Cartoon, pencil (with caption)	1.50	1.00	.75
4.	Leather Work Specimen	1.50	1.00	
5.	Christmas Candle (handmade)	.75	.50	
6.	Miscellaneous Art Work, named	1.00	.75	
7.	Miscellaneous Craft Work, named	1.00	.75	
8.	Collection of 6 Black and White "Holiday Fun" Photos **(must be photographed by exhibitor)** mounted and named, on bristol board 20"x16".	1.50	1.00	
9.	Christmas Decoration for Door	.75	.50	
10.	Copper Tooling	1.50	1.00	

25c will be paid for every worthy entry.

CHIDREN'S ARTS AND CRAFTS—Age 6-10 Years

1.	Hallowe'en Mask from Paper Sack	.75	.50
2.	Crayon Picture, original	.75	.50
3.	Homemade Christmas Card	.75	.50
4.	Spool Knitting, 1 article	.75	.50
5.	Paper Bag Puppet	.75	.50

CHILDREN'S ARTS AND CRAFTS—Age 11-14 Years

1.	Character Doll, dressed and named	1.00	.7	
2.	Hand-made Christmas Card	.75	.5	
3.	Spool Knitting, 1 article	1.00	.7	
4.	Hand Carving (soap)	.75	.5	
5.	Christmas Decoration (for tree)	.75	.50	
6.	Crayon Picture, "Newington Fair"	1.00	.75	

HOBBY CORNER

Creative Articles must be work of Exhibitor or they will be disqualified.

1.	Hobby, creative, named	1.00	.75	.50
2	Miniature Model, 1 article, homemade	.75	.50	.25
3.	Miniature Collection (not more than 6) homemade	1.00	.75	.50
4.	Lady's Hat, Fall style	2.00	1.00	.50
5.	1 Article Made from Plastic Detergent Bottle	1.00	.75	.50
6.	Stuffed Toy	1.00	.75	.50

SPECIAL

To be judged by Fair Board Officers and Directors. Winner's name will be credited on cover.

1. Cover Design for Newington Fair Book, 6"x9", not more than three colours. 1st prize: $15.00; 2nd prize: $10.00.

SPECIALS

1. To New Exhibitor winning most prizes in Arts and Crafts and Hobby Corner—$5.00
2. To child entering most articles in Children's Section—$3.50.
3. To New Exhibitor in Children's Class winning most prizes—$3.50.
4. To New Exhibtor enterng most articles in Domestic Manufacture—$4.00.
5. To Exhibitor winning most 1st prizes in Class 14, Sections 1-7 inclusive—$5.00.
6. Best Quilt, appliqued—$4.00.
7. Best Crochet article—1st, $4.00; 2nd, $2.00.
8. Best Rug, braided—1st, $4.00; 2nd, $2.00.

WOMEN'S INSTITUTE

1. Quilt, pieced, not more than 4 colours. Named. Open to all Institutes.

Bowling NEWS

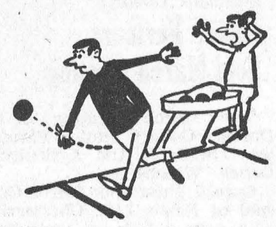

C. W. L. League

High singles — Sheila O'Connor 217, Agnes Oakly 217, Loretta Chambers 209.

High triples — Sheila O'Connor 545, Loretta Chambers 513, Margaret Laflamme 509.

Team standings — Mary Moriarty 2619, Avonne Chambers 2536, Betty MacIntosh 2520, Laurie Chenier 2303.

Newington Industrial League

High singles — Bert McQuaig 350, 308, Melvin Waldroff 318, Lyle Forsyth 306, 266, Jim Webber 298, 289, Edwin Waldroff 291, Roy Brownlee 290, Cliff Rombough 287, Sterling Zeran 275, Bert Begg 269, Jim Parenteau 265.

High triples — Bert McQuaig 911, Lyle Forsyth 776, Cliff Rombough 763, Jim Webber 759, Jim Parenteau 699, Bob Thompson 689, Mel Waldroff 665, Pete Zeran 663, Percy Brownlee 662.

Newington Goodyear League

High singles — Jim Winters 289, Sterling Zeran 264, George Raymond 256, Roy Brownlee 255, Lyle Forsyth 252, Percy Brownlee 252, Larry Prieur 249, Rae Shaver 246.

High triples — Sterling Zeran 686, Roy Brownlee 618, Lyle Forsyth 668, Jim Winters 653, Rae Shaver 631, Percy Brownlee 629.

Crysler Mixed League

Men's high singles — Bert Begg 295, 203, Delburn Baker 241, 218, Raymond Beehler 209.

Men's high triples — Bert Begg 697, Delburn Baker 594, George Cockburn 523.

Ladies high singles — Rita Beehler 245, Lillian Johnstone 231, Wanda Baker 217, 208, Lorna Armstrong 217.

Ladies high triples — Wanda Baker 554, Lorna Armstrong 513, Rita Beehler 510.

Playoffs — Gladys Carruthers 14 1-2, Evelyn Armstrong 12, Lois Ouderkirk 12, Vaughn Burd 11, Beverly Paul 9, Lillian Johnstone 4 1-2.

Osnabruck Mixed League

Men's high singles — Bobby Thompson 276, 266, 243, Bill Wert 216, Wayne Waldroff 210, Bent Snetsinger 204, Howard Trimble 203.

Men's high triples — Bobby Thompson 785, Bill Wert 603.

Ladies high singles — Beverley Zeran 261, Gerry Slykhuis 216, Maureen Zeran 210.

Ladies high triples — Gerry Slykhuis 564, Judy Forsyth 525.

Team standings — Dalton Cleary 117, Beverly Zeran 85, Bobby Thompson 71, Dwight Rupert 55.

Chesterville Community League

Men's high singles — Carl Byers 310, Ralph Dilliabough 267, Gordon McLaughlin 264, Earl Johnston 262, Mac LaSalle 262.

Men's high triples — Gordon McLaughlin 729, Mac LaSalle 726, Don McMillan 689, Lyle Loucks 666.

Ladies high singles — Betty Kilby 206, Ruby Miltimore 201, Charlotte Lynch 196, Nancy LaSalle 195.

Ladies high triples — Nancy LaSalle 516, Evelyn Ouderkirk 495, Barbara Kelly 494, Charlotte Lynch 489.

Team standings — Lorne Byers 84, Gordon McLaughlin 76, Harold Armstrong 70, Stan David 67, Russell Servage 61.

Newington West Mixed League

Men's high singles — Doug Zeran 307, 295, 234, Medi Godard 306, John Gove 263, 234, Jim Zeran 247, 208.

Men's high triples — Doug Zeran 836, John Gove 693, Peter Zeran 609, George Hehir 599, Jim Zeran 595.

Ladies high singles — Verla Gallinger 266, Zeta Godard 255, 215, Helen Zeran 223, Evelyn McMahon 215.

Ladies high triples — Zeta Godard 592, Verla Gallinger 590, Helen Zeran 543, Mary McCloskey 517.

Play-off standings — Doug Zeran 12, Gladstone Winters 7, Thelma Gove 5, John Gallinger 4.

Goodsports

Men's high singles — Bert McIntosh 231, Harold Sharkey 227, Garnet Droppo 234.

Men's high triples — Erwin Merkley 586, Harold Sharkey 580, Bert McIntosh 555.

Ladies high singles — Helen Moran 219, Thelma Merkley 206, Eleanor MacDonald 205.

Ladies high triples — Helen Moran 542, Sheila O'Connor 516, Ella Merkley 505.

Final standings — Marion Droppo 95, Lyle Merkley 88, Jim Moran 84, Sars O'Connor 80, Leon McMillan 72, Garnet Droppo 64.

Williamsburg Pioneers

Men's high single — Ed. Hanson 285.
Men's high triple — Rae Casselman 733.
Ladies high single — Helen Hess 200.
Ladies high triple — Helen Hess 464.

Newington Mixed League

Men's high singles — Cliff Rombough 320, Sterling Murphy 286.

Men's high triples — Cliff Rombough 712, Sterling Murphy 637.

Ladies high singles — Dorothy Waldroff 277, 262, Grace Atterbury 256.

Ladies high triples — Dorothy Waldroff 754, Mildred Rombough 616.

Team standings — Melvin Waldroff 14, Bert McQuaig 7, John Simpson 4, Dutch Thompson 3.

Stormont Ladies Afternoon League

High singles — Lillian Johnstone 281, Rose Rutley 247, Betty Moran 241.

High triples — Lillian Johnstone 752, Betty Moran 573, Rose Rutley 545.

Final standings — Farmerettes 14,-212, Ho-ho's 14,1788, Lions 14, 102, Hoot'n Annies 14,002, Comets 13,948, Five Stars 13,612.

Newington Ladies League

The Kraftettes gained 5 pts from the Osna. Fillies and the Sports gained 5 pts from the Farmerettes.

High singles — Eva Hoople 262, Verla Gallinger 260, 236, 200, Irene Shaver 247, Hazel Winters 246, 235, 210, Lou Tait 243, Inez Simpson 240, 204, Audrey McIntyre 230.

High triples — Verla Gallinger 696, Hazel Winters 691, Inez Simpson 619, Lou Tait 595, Irene Shaver 568, Eva Hoople 530, Audrey McIntyre 519.

Avonmore Mixed League

Men's high singles — Oarn Flanagan 280, 235, John Miller 239, Norman Morrison 237, Ollan McIntyre 206.

Men's high triples — Oarn Flanagan 620, John Miller 582, Norman Morrison 562, Allan McIntyre 544.

Ladies high singles — Alice Miller 235, Beulah Rielly 234, 216, Dorine Alguire 207, Peg Morrison 205.

Ladies high triples — Beulah Rielly 629, Dorine Alguire 532.

Play-off standings — Darlene McMillan 10, Beulah Rielly 10, Iva Bush 8, Peg Morrison 6, Great Dillabough 4, Ardis McIntyre 4.

Mainly About People

Mr and Mrs Ray Liscumb and Mr and Mrs Darcy Liscumb and family, all of Prescott, spent Sunday with Mrs Amos Liscumb and Bill.

Mrs Kenneth Jackson, Cornwall, called on Mrs Amos Liscumb Monday night.

SILENT MILKMEN

Milk deliveries in Fareham, Eng., start at 4.30 a.m. and residents complain about the milkmen's clumping boots and clashing bottles.

The dairy has now equipped its staff with rubber boots and plastic bottle-carriers.

Osnabruck Centre W.I. holds April meeting

The April meeting of Osnabruck Centre W. I. was held at the home of Mrs George Ware with a large attendance. Twenty-five ladies paid up the annual joining fees; annual convenor's reports were given, which showed an active and successful year.

The W. I. centennial project "Make Canada Lovelier" will be supported by the members of this branch. Efforts will be to encourage all to remember the project.

Ten members intend showing completed articles of Block Printing at the Summary Day at Newington on April 7.

Officers appointed for the new year are Honorary president, Mrs Jennie Flegg; president, Mrs Hazel Tinkess; 1st vice president, Mrs Jake Grandaw; 2nd vice president, Mrs C. Countryman; secretary-treasurer, Mrs Annie Ferguson; district director, Mrs Lloyd Gallinger; alternate, Mrs Jennie Flegg; flower fund treasurer, Mrs Fred Cryderman; flower committee, Mrs C. Collins, Mrs Annie Ferguson, Mrs Jennie Flegg and Mrs C. Countryman.

Cemetery fund treasurer, Mrs Jake Grandaw; branch directors, Mrs Carl Crawford, Mrs John Wylie, Mrs George Ware; press reporter, Mrs Dorothy Morgan.

Convenors are: Agriculture and Canadian Industries, Mrs John Wylie; home economics and health, Mrs Ober Beckstead; historical research and current events, Mrs Acil Beckstead; citizenship and education, Mrs Robert May; curator of Tweedsmuir history, Mrs Lloyd Gallinger; safety convenor, Mrs John Grandaw; public relations officer, Mrs Dorothy Morgan; resolutions convenor, Mrs C. Countryman; auditors, Miss Eva Baker, Mrs John Grandaw.

The new local leader, district project for next Fall was discussed and choices made: "hats for you," "vegetables with a flair," "window treatment."

Refreshments were served by the hostess and her assistant Mrs Sterling Warner.

MrsJ. Robillard conducted an amusing contest which was won by Mrs Hazel Tinkess.

The May meeting will be held at the home of Mrs Carl Crawford on Thursday the 6th at 8 p.m.

The province of Manitoba granted women the franchise in 1916.

MONAST LANES

BOWLING

Open Bowling

Every afternoon: from 1 o'clock to 7.
Tues. Night: 2 lanes, 7 to 9.
Wed. Night: 6 lanes, 7 to 9.
Wed. Night: 2 lanes, 9 to 11.
Thurs. Night: 2 lanes, 7 to 9.
Friday—Open bowling — 11 o'clock.
Saturday—Open bowling—11 o'clock.
Sunday—Open bowling—10 o'clock.

For Information and Reservations
Call 448-2462
8tf

DON'T



DEAL!

Until You See Our Stock of Top Quality Used Cars Consisting of:

1964 CHEVROLET IMPALA—4-door hardtop, 8 cyl., AT, radio, PS, PB.
1963 FORD GALAXIE—V8, automatic, PS, PB, radio.
1963 PONTIAC PARISIENNE CONVERTIBLE—8 cyl., AT, radio, PS, PB. The car for the season just around the corner.
1963 PONTIAC LAURENTIAN—4-door, 6 cyl., AT, with radio. Finished in autumn gold with matching interior.
1964 CHEVROLET BEL-AIR—4-door. 6 cyl., AT, with radio, new car condition.
1963 CHEVROLET BEL-AIR—6 cyl., 4-door, standard transmission. Beautiful turquoise with matching interior.
1963 PONTIAC LAURENTIAN—8 cyl., AT, wth radio. A real sharp one.
1962 PONTIAC LAURENTIAN—4-door, 6 cyl., AT, radio and power steering.
1958 CHEVROLET—6 automatic, 4-door, like new.

THIS WEEK'S SPECIAL—
1956 FORD—Hardtop, V8, automatic **$195.00**
1955 CHEVROLET—4-door, 6 cylinder **$100.00**

Trades Accepted on All Cars — Financing Arrangements To Meet with Your Approval

McMILLAN BROS

CARL AND LEON

OUR MOTTO—**If the car we sell you is satisfactory tell others, if not tell us.**

New and Used Car Sales
DAY OR NIGHT
PHONE 448-2146 —CHESTERVILLE— PHONE 448-2002

SPARE RIBS (Riblets) ..... 4 lbs., $1.00
BURNS LARD ..... 5 lbs. for $1.00

EARL'S MEATS
AND LOCKER STORAGE
—FREE DELIVERY—
Phone 448-2324 — Chesterville, Ont.



SAVE 16c—
Clark's Pork & Beans
3 20-oz. tins **59c**
SAVE 8c—
Carnation Milk
5 16-oz. cans **79c**
SAVE 20c—
Pure Spring Ginger Ale
30-oz. bottles. Buy 2, get 1 free **39c**
SAVE 10c—
Cookies by the Pound
Asst'd., 2 lbs. **75c**
SAVE 10c—
Cream Corn
3 20-oz. tins **49c**
SAVE 12c—
Pink Salmon
3 ½-lb. tins **99c**
SAVE 10c—
Halo Shampoo
1 bottle **65c**

CO-OP

Spring Sale

Thursday – Friday – Saturday
APRIL 8, 9 and 10

SPECIAL DISCOUNTS ON OTHER STORE ITEMS THE DAYS OF THE SALE

Patronize Your Co-Op and Save Through Dividends

Chesterville District Co-Operative Inc.
Chesterville: 448-2377 — Finch: YU 4-2450

IGA

Carnation — Evaporated Milk — 2 16-oz. tins: 29c
St. Williams Asst'd. — Jams and Jellies — 2 9-oz. jars: 39c
Royal Guest Standard — Cut Wax Beans — 8 20-oz. tins: $1
Stuart House — Chicken Noodle Soup Mix — 12 pkgs.: $1

FRESH SHOULDER STYLE
PORK ROASTS
Hock Off
29c LB.

Prices Effective till closing Sat., April 10

We Reserve the Right to Limit Quantities

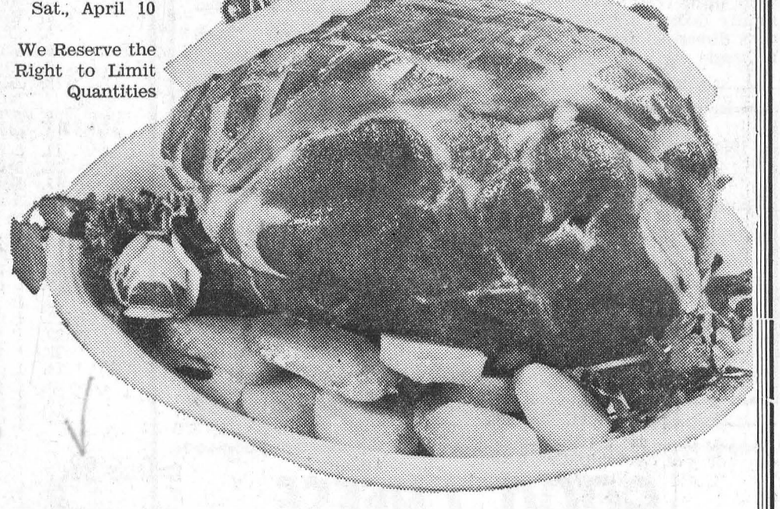

FRESH BOSTON STYLE
PORK BUTT ROASTS ..... lb., 39c

CHOICE LEAN SLICES
PORK SHOULDER STEAKS ..... lb., 49c

Freezer Queen — 18-oz. pkg.
Pure Beef Steakettes 79c
Hygrade — 1-lb. Cryovac
Skinless Wieners 49c
Hygrade Sliced Mac. & Cheese, Chicken Loaf, Luncheon Pork — 6-oz. Pkg.
Cooked Meats 25c
Hygrade—New Pack — 1-lb. Cont.
Chef Salad 39c
Cooked and Breaded — Tray Pack
Fish Cakes 39c

SHOPSY'S COMBINATION SALE!
FREE!
2-oz. Pkg. Shopsy's
SLICED SALAMI
with the purchase of every
2 20-oz. pkgs. Shopsy's SMOKED MEAT: 58c

FRESH SPRING VEAL
TENDER (Shank Removed)
VEAL LEG ROAST ..... lb., 65c
CHOICE (Knuckle Removed)
VEAL RUMP ROAST ..... lb., 65c

Imported No. 1 New Crop
CANTALOUPE
2 Size 56's **39c**

CALIFORNIA
Navel Oranges ..... size 138's, doz., 49c
GOLDEN YELLOW, FIRM, RIPE
Bananas ..... 2 lbs. for 35c
CAN. FANCY RED
McIntosh Apples ..... 3-lb. bag, 55c
IMP. EXTRA FANCY RED
Delicious Apples ..... 6 size 113's, 45c
ONT. NO. 1 HOT-HOUSE
Cucumbers ..... 2 queen size, 35c
NO. 1 NEW CROP
Texas Carrots ..... 3-lb. bag, 29c

Stuart House, 18" Wide
Foil Wrap ..... 25' roll, 59c
Top Valu
Long Grain Rice ..... 2-lb. pkg., 33c
Special Pack
Giant Fab ..... pkg., 65c
Hawes
Floor Gloss ..... king size, 99c
Spaghetti, Ready Cut Macaroni, Spaghettini
Lancia ..... 2-lb. pkg., 69c
Cheerios Cereal ..... 2 10-oz. pkgs., 69c
Coronation — 15-oz. jar
Sweet Relish, Hot Dog Relish 29c
Fresh Roasted
Nabob Coffee ..... 1-lb. bag, 89c
Plus 25 Ertra Free Stamps — 12-oz. Cont.
Plain or Chocolate Ovaltine 79c
McCormick's
Easter Mallows ..... 3 pkgs. of 20, 89c
Kennel Club
Dog Food ..... 3 16-oz. tins, 29c
Armour
Corned Beef ..... 12-oz. tin, 49c
Mixed Cereal
Gerber Baby Food ..... 8-oz. jar, 25c

Allen's
Applesauce ..... 28-oz. jar, 35c
Raymond Mixed
Vegetables ..... 2 20-oz. tins, 29c
Snyder Choice, Whole
Wax Beans ..... 2 20-oz. tins, 35c
Top Valu Instant
Chocolate ..... 1-lb. container, 39c
Clark
Pea Soup ..... 2 28-oz. tins, 39c
Jutland
Sardines ..... 4 3¼-oz. tins, 49c
York Homogenized
Peanut Butter ..... 16-oz. jar, 45c
Regular — All Flavours
Jello Puddings ..... 3 pkgs., 41c
Solo — Parchment Wrapped — Coloured
Margarine ..... 3 1-lb. prints, 89c
Casselman Mild Coloured or White
Cheddar Cheese ..... lb., 49c
Coronation — Special Pack
Corn Oil ..... 32-oz. jar, 69c
Kraft
Cheez Whiz ..... 32-oz. jar, $1.09
Stripe—With Free Bunny Bank
Tooth Paste ..... economy size, 89c

CHESTERVILLE ONTARIO
FULTON BROS.
PHONES:
Supermarket: 448-2345
Appliance Store: 448-2195



Open House at NDDHS last week saw many interesting sights. One of the different things to see was a pretty young lady locked in the stocks for the evening in the History department. From the dangling book, perhaps she was behind with her homework. Investigation showed Sandra Hatcher, Winchester, was released in time to open her father's bank the next morning.—Record Staff Photo.

Chesterville W.I. hears Mrs E. Flucke, R.N. at March meeting

Mrs E. Flucke, registered nurse at Winchester District Memorial Hospital gave an illustrated talk and exhibited clothing worn while working as a nurse in the far north at the March meeting of Chesterville W. I. held in the Institute room on Wednesday the 31st.

The president, Mrs Geo Merkley conducted the meeting, assisited by the secretary Mrs D. McElheran. Mrs D. Docksteader gave the treasurer's report. An open meeting in aid of the Easter Seal Campaign will be held in the Legion hall.

Mrs Graham Smith in a report on Chesterville Fair stated that the exhibit this year for organized groups will be fancy pillow cases.

The topic of the meeting was Health with Mrs Wm. Forward and Mrs Lloyd Merkley as convenors. Penny round-up bags were collected for Mental Health and some members handed in used Christmas cards to be sent to the Smiths Falls Hospital.

Mrs Geo. Merkley delighted all with a solo and was accompanied by Mrs Allison Graham.

Mrs Mancell Brownlee introduced Mrs Flucke who was thanked by Mrs Gerald Gilbert for the very beautiful pictures and interesting talk.

The meeting closed with The Queen after which lunch was served by the committee in charge and a social hour enjoyed.

LOST SHIRT

The operator of a betting shop in Maidstone, Eng., found a loser's trademark on the floor—a clean, freshly ironed blue check shirt.

The "RECORD"
— Phone 448-2144 —
offers a complete selection of wedding announcements styled for the discriminating.
ask for . . .
Forever Yours by Inter NATIONAL

Mainly About People

Sunday guests of Mr Johnston Ouderkirk and family were Mr and Mrs Walter Ouderkirk of Ottawa, Mr and Mrs Norman Rae and Mr and Mrs Emerson Stewart of Winchester.

Avonmore Public Library Association holds annual meeting

According to reports given at the annual meeting of the Avonmore Public Library Association, members are continuing to make good use of the facilities offered by the local association.

Miss Jean Barkley, librarian, reported that the reading habits which plunged some years ago with the advent of television have been restored. Indeed the high mark in circulation set in 1963 is being well maintained in recent months.

Mrs E. L. Filion, library board president, was hostess to the meeting, held in her home.

Fred Barkley, secretary - treasurer, read correspondence dealing with the formation of an Eastern Ontario District Regional Library Cooperative.

Reports were given by various committe chairmen.

Officers re-elected are: Honorary Presidents, Rev. Hugh Wilson and Rev. Donald W. Pipe; president, Mrs E. L. Filion; secretary - treasurer, Fred Barkley; committee chairmen: Selection, Miss B. J. Banfill; membership, Dr. W. M. Stephenson and librarian, Miss Jean Barkley

RIVERSIDE

Weekend visitors at McMillan home

Week-end visitors at the home of Mr John McMillan were Mr and Mrs Albert Montgomery and family, Newington, Doug Fawcett, Trenton.

Mr and Mrs Doug Robertson and family, Spencerville, spent the week-end with Mr and Mrs Clair Robertson and family.

Mrs Ernest Montgomery and Mrs Ruth Bogart spent Friday in Morrisburg.

Miss Sharon O'Donohue, R.N., Cornwall, spent Thursday with Mr and Mrs L. O'Donohue and family.

Mrs Ernie Montgomery spent a day with Miss Isobel McMillan.

Week-end visitors with Mrs Ruth Bogart were Mrs Carrie Alguire, North Valley, Miss Winnifred Jones and friend Margaret Bunker, Utica, N.Y.

Miss Annie Robertson, Cornwall, spent the week-end with her parents Mr and Mrs Clair Robertson and boys.

Mrs Fanny Dale, 76

Mrs Fanny Dale passed away last Wednesday after only an illness of a month. She was 76, and had lived here with her daughter, Mrs Hilton Reid for the past five and a half years.

Mrs Dale was the widow of the late William Dale. She was born in Leslie, Quebec, the daughter of the late Mr and Mrs Robert Crawford.

Mrs Dale is survived by her daughter, Mrs Reid and two grandchildren, Linda and Dale Reid.

Funeral services were held at Trinity United Church on Friday, April 2. The Rev. D. L. Gordon conducted the service at 2 p.m. Interment followed in Maple Ridge Cemetery. Pall bearers were Russell Mee, Bob Coleman, George Crawford and Lyle Marcellus.

DAINTY DAISIES HOLD FIFTH MEETING

The fifth meeting of the Dainty Daisies was held at Colquhoun hall on Mar. 27 at 2 p.m.. It was opened with the 4-H pledge. Carol Hart read the minutes of the last meeting The roll call was answered by five members.

The leader, Mrs Joan Dennison gave a few facts and pointers about successful parties, party themes, decorations and entertainment. Mrs Marion Hart read the book "Etiquette". This was followed by a discussion on same.

Mrs Marion Hart treated the group with some brownies and Swedish cakes which were enjoyed by all.

The next meeting will be held at the home of Mrs Joan Dennison.

Dip tops of cupcakes into liquid honey, suggest home economists at Macdonald Institute at Guelph. Sprinkle with a mixture of finely chopped nuts and grated orange rind. Honey topping is delicious on orange cupcakes and makes a simple frosting for chiffon cakes.

SERVICE STATION OPEN
THIS SUNDAY
Merkley's Garage

To accomodate the driving public, one service station will be open every Sunday.

Dec 65

AT THE CHURCHES

ST. LUKE'S LUTHERAN CHURCH — DUNBAR
Rev W. J. Goos, Pastor
SUNDAY, APRIL 11, 1965
1.45 p.m. Sunday School
2.30 p.m. Worship Service
"Come to Worship, leave to Serve."

TRINITY UNITED CHURCH
Rev E. B. Bugden, Minister
SUNDAY, APRIL 11, 1965
11.15 a.m. Morning Worship
Junior Choir in attendance.

The Church With The Community at Heart
9.45 a.m. Sunday School
11.00 a.m. Morning Worship
7.00 p.m. Evening Evangelism
Family Night: Wed., 7.30 p.m.

CHESTERVILLE PENTECOSTAL CHURCH
Lorne I. Trimble, Pastor
"The Bible Believed and Preached"

FINCH PASTORAL CHARGE UNITED CHURCH OF CANADA
Glen Gimmell
Student Supply
SUNDAY, APRIL 11, 1965
9.45 a.m. Berwick
11.00 a.m. Finch
2.30 p.m. Grantley

MOREWOOD UNITED CHURCH
Rev D. L. Gordon, Minister
SUNDAY, APRIL 11, 1965
10.00 a.m. Morning Worship
The Sunday School will also meet.
All Made Welcome

PRESBYTERIAN CHURCH
Rev A. D. Sutherland, Minister
SUNDAY, APRIL 11, 1965
9.55 a.m. Chesterville
11.15 a.m. Morewood
2.00 p.m. Dunbar

CHURCH OF THE HOLY TRINITY
Rev W. L. Thomas, Rector
SUNDAY, APRIL 11, 1965
10.00 a.m. Church School
11.00 a.m. Blessing and distribution of Palms. Holy Communion.
Please pray for the success of a parish Mission May 16-21, with Fr. John McCausland, S.S.J.E.

PRESBYTERIAN CHURCH
St. Luke's, Finch; Knox, Crysler
Rev Wm. W. McI. Craig, B.A.
SUNDAY, APRIL 11, 1965
11.00 a.m. St. Luke's, Finch
2.30 p.m. Knox, Crysler
All Welcome

SAVE
Early SPRING SPECIALS
SPECIAL CLEARANCE OF
LADIES' SPRING and ALL-WEATHER COATS
Reduced to Half Price
LADIES' BLUE BLAZERS
Values from $9.95 to $12.95
Reduced to Half Price
LADIES' FLOWERED VEIL HATS
$2.98 Values
For Only 98c
WE ARE INTRODUCING A NEW, FULL LINE OF
MUSICAL EVERYDAY CARDS
Birthday — Get-Well — Anniversary — Etc.
These are musical cards. They can be played on a record player, like a $3.98 record, and can be played 500 times.
Only 50c Each
"YOUR COMMUNITY SHOPPING CENTRE"
A. T. DAVID AND SONS
Phone 448-2370 — Chesterville

FRESH TRADES

1964 ACADIAN BEAUMONT—4-door sedan with the peppy 6 cylinder motor. This is an original one-owner car, immaculate throughout with the balance of the new car warranty.

1963 PONTIAC PARISIENNE—4-door sedan, completely powequipped with V8 motor, power steering, power brakes, automatic transmission, radio, wheel discs, white-walls, windshield washers, etc. An excellent running car.

1962 PONTIAC PARISIENNE 4-DOOR STATION WAGON—With V8 motor, automatic transmission, power tail gate, power seats, wheel discs, windshield washer, etc. Finished in attractive mist blue metallic and glacier grey.

GALE & GREER MOTORS
(WINCHESTER) LTD.
PHONE 774-2620 WINCHESTER
Your PONTIAC, BUICK Dealer in the Seaway Valley

PRICE QUOTATIONS
North Dundas District High School Board
Requests Price Quotations on Cottages of a Standard Plan for Use as Temporary Classrooms

(To Be Sold at a Later Date as Cottages)
Size: Approximately 24' x 30 or 720 - 750 sq. ft. C.M.H.C. standards. Outside finish—asphalt ten-test and 1/4" exterior grade Firply. 4" insulation in ceiling and floor. 3" insulation in walls. Inside finish—1/4" Firply. No partitions. Floor to be 1/2" Firply underlay. Peak roof with asphalt shingles, self-sealing. 2 entrances. 2 standard windows on each side. Placed on cement pads, sufficient to support floor.

State price constructed and placed in location on the school grounds.

All quotations must be by letter, envelope marked "Quotation for Classroom" and received not later than April 22, 1965.

For Further Information Contact:
BUSINESS ADMINISTRATOR,
IAN REID,
R.R. No. 1, Mountain, Ont. — Phone 989-2800
30-2

STANDFIELD'S UNDERWEAR
SHIRTS AND SHORTS for Men—Shorts double seat and front, soft spun cotton, nylon reinforced leg band. Full cut, taped shoulder straps on shirts for comfort.
Price, each $1.25

BOYS' WEAR—
Cotton Pants — Jeans — Socks — Rubber Boots
Scampers — Shirts and Shorts — T-Shirts — Sport Shirts
Caps — White Dress Shirts — Ties — Jackets — Raincoats
Belts — Leather Boots

GIRLS' - MISSES' WEAR—
Nylon Hose — Panties — Vests — Knee Hose — Slips
Anklets — Sweaters — Slims — T-Shirts — Pyjamas
Short Gowns — Barrets — Aprons — Plastic Rainshus

EASTER CARDS FOR ALL

GIFT SUGGESTIONS—
FOR WEDDINGS — SHOWERS — BIRTHDAYS
Blankets — Plastic Dishes — Vanity Sets — Chenille Towel Sets — Sewing Baskets — Pillow Case Sets — Spreads — Bead Dishes — Lace Cloths — Plastic Doilies — Waste Baskets — Aprons — Cotton Shets — Pot Holders — Oven Mitts — Pillows — Tablecloths.

SCOPE YARN—By Newlands
4-ply Orlon and Wool Worsted blend. Shrinkproof, colourfast, mothproof, stretch resistant. White, red, yellow, pink, brown, navy, sky blue.
Price, 2 oz. skein 89c

Moriarty's
Phone 448-2354 — Chesterville

CASSELMAN RED AND WHITE STORE
Phone 448-2373 Chesterville

AYLMER VEGETABLE SOUP ..... 10 oz., 4 for 49c
JAVEX LIQUID BLEACH ..... 64 oz., 64c
KELLOGG'S CORN FLAKES ..... 12 oz., 29c
DOLE FRUIT COCKTAIL ..... 20 oz., 3 for $1.00
Tomatoes ..... tube, 29c
ONT NO. 1 HOT-HOUSE CUCUMBERS ..... 2 for 35c
Value Checked Blade Roast ..... lb., 39c
SHORT RIB ROAST ..... lb., 49c
BREAKFAST SAUSAGE ..... 2½-lb. pkg., 99c
Shamrock RINDLESS BACON ..... lb., 65c
ABOVE ARE JUST A FEW OF THIS WEEK'S SPECIALS

BEST BUYS! IN CARS

1964 CHEVROLET IMPALA—4-door hardtop, power steering, power brakes, V8, automatic, radio, white-walls. A beautiful maroon with matching interior. 12,000 miles.
1963 Parisienne PONTIAC—Convertible, 327 motor, auto. dual exhaust, power windows, power steering, power brakes, radio, white-walls. A real beauty; 21,000 miles.
1962 CHEVROLET BEL-AIR—4-door, 6 cyl., 38,000 original, new condition.
1961 PONTIAC PARISIENNE—4-door hardtop, V8, automatic, power steering, white-walls, like brand new.
1963 CHEVROLET BELAIR—4-door, 6 cyl., automatic, all original, green with matching interior.
1963 PONTIAC LAURENTIAN—4-door, 6 cyl., automatic, radio, power steering, full warranty.
1959 PLYMOUTH—4-door, 6 cyl., standard, runs and drives perfectly. All reconditioned.
1956 PONTIAC—2-door, 6 cyl., runs perfectly. New paint, priced to sell.
1956 FORD—2-door, 6 cyl., standard transmission, radio. A nice blue, and runs perfectly.
1956 DODGE—2-door hardtop.
1955 PLYMOUTH—2-door, 6 cyl., automatic, radio.
1952 INTERNATIONAL ½-TON TRUCK—Perfect condition. Priced to sell.

Bogart Motor Sales
24-HOUR SERVICE
Phone 448-2488 Chesterville

BEEF SALE
AT
HENDERSON'S
CLOVER FARM
FINCH
PLUS 3 STAR STAMPS



HAMBURG—3 lbs.
Round, Sirloin STEAK
Boneless STEW—LB

Success Heavy Duty Clear Wax—40
Christie Premium Sodas—1 lb. .....
Heinz Cooked Spaghetti—20 oz., 2 for
French's Mustard—16 oz. .....
Delsey Toilet Tissue—2's, 4 for .....
Kellogg's Corn Flakes—16 oz. .....
Aylmer Tomato Catsup—11 oz., 2 for .....
BANANAS—2 lbs. .....
COOKING ONIONS—2 lbs. .....
NEW TEXAS CARROTS—3 lbs. .....

KEM PAINT SALE
Continues at 15% Off
Henderson's
Clover Farm
STORE HOURS: Mon., Tues., Wed., 6 p.m.; Thurs., Fri., 9 p.m.; Saturday, 10 p.m.
FINCH, ONT. Phone YU 4-2270

Newsletters of Community Happenings as reported by Our Correspondents

Country Correspondence

Phone or send your personal news to your local correspondent or call the Record at 448-2144, Chesterville

GOLDFIELD

Girls do well in baking contest

Miss Gloria Graham and Miss Rosemary Rady were two of the ten Ontario girls who entered a "Young Canada Bake-off" contest sponsored by Five Roses flour and they emerged winners. The girls, accompanied by the president of Finch Women's Institute, Mrs Ed Moran, who is also the leader of the Girls' 4-H Homemaking Club, are to receive an all-expense paid trip to Hamilton on April 3 to compete in the provincial Bake-off.

Mrs Merritt Campbell, Mrs Stuart Duff and Miss Jean Duff attended the Mission Circle meeting of Newington Baptist Church held at the home of Mrs Henry Scott on Friday afternoon.

Mrs Violet Cameron, of Cornwall, was a guest on Sunday of her sister, Mrs Stuart Duff, Mr Duff and Miss Jean Duff.

Mr Douglas Duff spent Friday with his brother, Mr Stuart Duff, Mrs Duff and Miss Jean Duff.

The April meeting of Finch Women's Institute is scheduled to be held at the home of Mrs Ernest Montgomery. It is the annual meeting and a slate of officers will be elected for the year 1965-1966.

5TH AVE., OSNABRUCK

Recent visitors of Mrs Henry Beckstead

Mr and Mrs Henry Shaver, of Ingleside, called on Mrs Henry Beckstead on Saturday.

Mrs Ethel Beckstead, North Valley, Mrs Ira Moke, Lunenburg, Mrs Harold Rombough, Mrs Fraser Hanna, Finch, spent a day with Mrs Lawrence Moke, Anna, and Mrs Henry Beckstead.

Mr and Mrs Earl Beckstead and family, Cornwall, Mr and Mrs Bill Adams and family called at the home of Lawrence Moke on Saturday.

Miss Mavis Hanna, Finch, returned home after spending a few days with Anna Moke.

Mr and Mrs Bill Adams, Mr Donnie Armstrong, Miss Catherine Moke spent some time at White Face Mountain in the U.S.

Mr and Mrs Mrs Maurice Currier and family, Varnnes, Que., spent the weekend with Mr and Mrs Garnet Beckstead and family. Lambert, Brent and Elaine Currier remained for a week.

Mr and Mrs Fraser Hanna and family, Finch, Mrs Basil Hartle and Jo-Ann, Long Sault, spent some time on Saturday with Mr and Mrs Garnet Beckstead and family.

Mr and Mrs Fay Beckstead and Jane, Newington, and Ivan Moak were Sunday guests with Mr and Mrs Garnet Beckstead and family.

NORTHFIELD STATION

Returns home from hospital

We are pleased to hear Mr Roy Alguire has returned home from Cornwall General Hospital.

Mr Dwaine Eamer, Oshawa, spent the weekend at his home here with his parents, Mr and Mrs Les Eamer, and sister, Fay Eamer, R.N., of London, who has been home for a few days.

Mrs Stella Warner has returned to her home here after spending over three weeks in Toronto visiting her family.

Mr and Mrs Duncan Crawford, Ottawa, were weekend guests of Mr and Mrs A. Wereley and family.

Mr Verne Dumond, Calgary, spent the weekend with his parents, Mr and Mrs Vernon Dumond.

Mrs Millan Arbuthnot has returned home after spending some time with her son, Mr Laurie Arbuthnot, Mrs Arbuthnot and family.

Mr Tom Maloney, the assessor, has been making his calls in this district.

The Alps Mountains comprise 61 per cent of the area of Switzerland.

COLQUHOUN

Spend weekend at Hart home

Mr and Mrs Roy McConnell, of Montreal, spent the weekend with Mr and Mrs Roy Hart.

Mr and Mrs Dalton Hummel and girls, Ottawa, were Sunday dinner guests of Mr and Mrs K. Hummel.

MOREWOOD

Sunday guests at Morewood

Mr and Mrs Lyle Steinburg and family, of Ottawa, were Sunday guests of Mr and Mrs Ford Steinburg.

Mr and Mrs Wayne Brown and son, Ottawa, visited Mr and Mrs Donald Weegar Sunday.

Sunday guests at the Hunter home were Mr and Mrs Charles Barnes.

Mr and Mrs Wilson Carruthers visited Mr and Mrs Gerald Carruthers Sunday.

Mr and Mrs Dwight Dillabough and Kathryn, Lachine, Que., and Mrs Carman Brown, Mrs Nesbitt, Cardinal, were Sunday visitors of Mrs R. C. Dillabough and Ronald.

Mr and Mrs Donald Carlyle and Mrs Walter Carlyle spent the weekend in Toronto with Mrs M. Palmer.

Mr and Mrs James McMillan, Belleville, spent Saturday with friends here.

NEWINGTON WEST

Spend weekend with Mr, Mrs M. Flegg

Mr Neil Flegg, Oshawa and Mr and Mrs Allan Thompson, Kingston, spent the week-end with Mr and Mrs Mancel Flegg.

Mr and Mrs Ray Smith were callers on Mr and Mrs Joseph Russell, Avonmore, on Sunday evening.

Rev. Murray McKnight and family called on Mr and Mrs Orval Moak on Friday.

Mr and Mrs James Zeran and family spent Sunday with Mr and Mrs Clifford Collins, Osnabruck Centre.

Mrs Walter Moak and family were tea guests Sunday with Mr and Mrs Dewe MacRae and family, Goldfield.

Miss Theo Helmer, Ottawa, spent the week-end with her father Mr Wilfred Helmer and Leonard.

Mrs Clarence Moak, Verla and Carolyn and Mr Paul Leighton, Cornwall, were tea guests on Sunday with Mr and Mrs Orval Moak and Jimmie nd Mr and Mrs Wm. Ostler.

Mr Wilfred Helmer and Miss Theo were dinner guests on Sunday with Mr and Mrs Stanley Bush, Newington.

Mrs Ernest Presley, Newington, called on Mr and Mrs Wm. Ostler.

Mr and Mrs Roy Brownell spent Sunday with Mr and Mrs John Brownell.

Miss Connie Zeran and Mr Ray Smith attended a Youth Rally at Trenton on Saturday evening.

Mr nd Mrs Roy Brownell spent Wednesday with Mr and Mrs Leonard Ferguson and family, Strathmore.

Miss Lillian Smith, training at Cornwall General Hospital, spent Monday with Mr and Mrs Ray Smith and fmily.

Miss Debbie Zeran spent the week-end with Miss Diane Godard, Sandtown.

5th Ave., OSNABRUCK

Spend Sunday in Ottawa

Mr and Mrs Robert May, Miss Barbara and Mrs May, Newington East, spent Sunday with Miss Robin May, Ottawa.

Mr Lester May, son of Mr and Mrs Robert May, left several days ago for Resolute, on Cornwallis Island in the Arctic by plane—a three-day trip touching down at Winiska, Baker Lake and hence to Resolute. Mr May expects to spend several months there.

RUSH CITY

Recent visitors at Bethune home

Recent visitors with Mr and Mrs Duncan Bethune were as follows: Mr and Mrs Charles Blair, Moose Creek, Mr and Mrs Wm. Hill, Cornwall, Mrs Edna Norman, Mrs Robert Robinson, Mrs Howard Haley, of Monkland, Mr and Mrs Clifford Hodgins, Mr and Mrs Roy Simpson, Newington, Mrs Carl Armstrong, Lunenburg.

We extend sympathy to the friends and relatives of James McAvoy, Chesterville, in their recent bereavement. Mr McAvoy was known in this community.

We are sorry to report that Mrs Howard Kennedy, Avonmore, is a patient in the hospital. Her friends hope for a speedy recovery.

Orval Stephenson attended the funeral of his brother, Gower, at Cornwall on Thursday.

Charles Rielly, Avonmore, was a caller here on Thursday.

Vincent Tyo, Cornwall, made some calls here on Friday.

Word was received here of the passing of Mrs Arthur Fickes, Cornwall, and friends and relatives have the sympathy of the people here. Mrs Fickes was known in this community.

COVERS UP

Sir Harry Pilkington, chairman of Pilkington Brothers Ltd., director of the Bank of England and 15 other companies, has had his desk altered so that he can work when he wishes without shoes.

The modern desk stood on legs which raised it nine inches from the floor. He ordered the legs chopped off.

"I certainly do kick them off on occasions," Sir Harry said. "But I did not know that anyone else had noticed."

King FILL UP Says
OUR GASOLINE... OUT PERFORMS THE REST, SAY FOLKS WHO'VE GIVEN IT THE TEST
YOUR DISTRICT'S Finest

S. G. BLACK
HEATING OILS GASOLINE MOTOR OILS GREASES
KLEEN-FLO
SERVICE IS MY BUSINESS
PH. 107 WINCHESTER

FIGHT CANCER
WITH A CHECK UP AND A CHEQUE
SUPPORT THE CANADIAN CANCER SOCIETY

DURANT FLOWERS
Chesterville
For Every Occasion
Delivered
A nice asortment of items very suitable for gifts.
We Aim to Please
Phone 448-2060

Art and Amy DAYKIN
PHOTOGRAPHY
WEDDINGS
FAMILY GROUPS
CHILDREN
Phone North Gower 489-3528
Osgoode — Ontario
26tf

AVON
Time Means Money
Put Spare Hours to Work and Watch the Dollars Grow
AVON COSMETICS
Write: Miss Rossiter, 4 Maple Crest, Ville de Lery, P.Q. 29-1


For Factory Service on all your G-E Appliances,
GORDON McINTOSH
Sales Service
— PHONE 987-2923 —
CRYSLER — ONTARIO

MURIEL'S FLOWERS
For Every Occasion
We Deliver
Phone 774-2201
WINCHESTER

Dogs at Large
It is forbidden by village by-law to allow any dogs to run at large within the municipality at any time.
Dog owners are asked to co-operate in this respect or accept the penalty of the law.
Lorne Marcellus, Clerk,
Village of Chesterville.
29-2

DO IT NOW!

Take Advantage of Our ONCE IN A SEASON SPECIAL:
1ST QUALITY VINYL ASBESTOS FLOOR TILE at 11½c each
SIX COLOURS TO CHOOSE FROM AT THIS EXCEPTIONAL LOW PRICE
In Stock NOW For Your Added Convenience
GIVE ANY ROOM ADDED BEAUTY AND ATMOSPHERE WITH LUXURIOUS VINYL-ASBESTOS FLOOR TILE
Come in Today!
Always a Buy at a "PAL" Yard
H. S. Lannin LIMITED
MANUFACTURERS
LUMBER, MILLWORK, BUILDER'S SUPPLIES
Franchised Fabricators TRANS CANADA Roof Trusses
WINCHESTER, ONT. PHONE 774-2637

Be Sure to ENJOY the Play-offs
WITH
The Best in Picture and Sound
Trade up to GE TV
23"
CONSOLE
(Model 31T54)
* Strato Power Chassis
* Dual Front Mounted 4" Speakers
Life Time Guarantee on Precision Etched Circuit Board
Cabinet in Lush Walnut Finish
29" Wide — 16" Slim — 31½" High
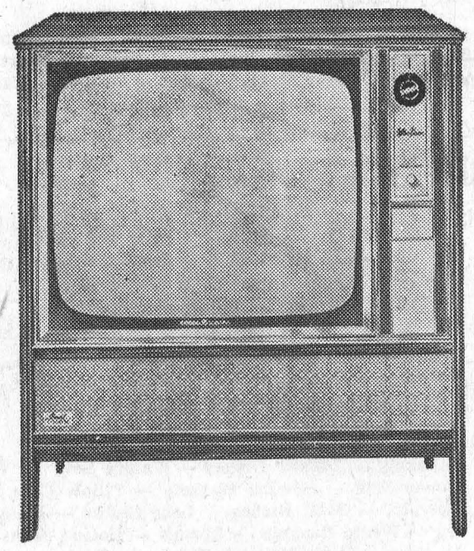
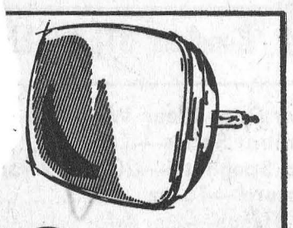
"DAYLIGHT BLUE" PICTURE
Clearest, Sharpest Picture in TV
The blue tint that's added to G-E TV's "Daylight Blue" screen gives you a whiter, sharper picture.
BETTER VALUES

UP-FRONT SOUND
Wide-range Dynapower speakers provide rich, clear sound. New audio circuitry cuts distortion, brings out the best in TV listening, even on weak signals.
TRADE-INS ACCEPTED ON A FAIR RE-SALE PRICE BASIS
FULTON'S TV and APPLIANCES
Authorized Sales & Service
PHONE 448-2195 — CHESTERVILLE, ONT.

SULLIVAN BROS.
General Contractors
Sand and Gravel
* Barn Renovations
* Basement Repairs
* Building Movers
— Phone 448-2660 —
CHESTERVILLE
7tf

H. W. ALGATE, Optometrist
at P. J. GILROY'S, Chesterville
THURSDAY, APRIL 15, 1965
By Appointment Only

CHARTERED ACCOUNTANTS
LICENSED TRUSTEES IN BANKRUPTCY
MacLEOD, COMRIE & COMPANY
338 SECOND ST. WEST, CORNWALL WE 2-3613
SHOPPING CENTRE, MORRISBURG KI 3-2935

ARDA and its importance to the area

The following is a speech given by E. K. Pearson, Dundas County Agricultural Representative, at a recent Federation of Agriculture meeting.—Ed.

Mr Chairman, Members of the Dundas Federation of Agriculture:

The subject that I have this evening, ARDA, The Agricultural Rehabilitation and Development Act, is one of very great importance to all people of this area.

ARDA is a lofty and admirable scheme introduced to Canada in 1961 by the former Minister of Agriculture, Hon. Alvin Hamilton. It operates as a joint Federal-Provincial project, but any activity through ARDA must begin with the people of the area concerned and be carried by them to the governments.

In a recent talk, the Hon. Maurice Sauve, Federal Minister of Forestry, said as follows: "One of the aspects of the ARDA program, to my mind the most important one is know as 'Rural Development.' Rural development is a process whereby the people of less prosperous rural areas decide to take steps to improve their standards of living and their economic prospects through action.

"In principle the government may have little or nothing to do with starting a rural development program in a given area—the local people themselves must first decide they want to take action. But the Provincial government is standing by to give them help when they need it—technical help and financial assistance—and the Federal government shares the cost. This is the basic philosophy of the ARDA program."

Do we need ARDA in Dundas County? To answer this question we must first ask ourselves are we satisfied with things the way they are? Do we need increased income, a better standard of living, more comforts, better farm buildings, enough money in our pockets to be able to arrange and afford to take off on a trip? Perhaps the above questions apply to everyone here, but there are other standards which Mr Sauve has outlined as desirable standards, but which are not enjoyed by a great many farm people in this area.

I'll leave it to you to decide how many of our farm families in Eastern Ontario have all of these items: 1. Hot and cold running water. 2. Furance (central heating). 3. Mechanical refrigerator. 4. Flush toilets. 5. Passenger automobile.

In Ontario the 1961 census shows that 16% of our farm families have gross sales of less than $2,500.00 per year and off-farm work of less than 25 days a year.

It is relatively safe to assume that in Eastern Ontario the percentages of low income are higher tha nthe average for the Province. What are the things which contribute to this situation in Dundas and Eastern Ontario generally? The first one to enter your mind may be low milk prices. Granted, milk prices are low and it is not easy for the good farmer to make a good living and it is extremely difficult for the less efficient dairy farmer of ths area to contnue to exist.

There is a bright side to the picture. Present milk requirements for Ontario are 6,631,463,000 lbs. It has been stated, however, that by 1985 we will require 9,360,000,000 lbs. of milk to feed our population. It is also reckoned that by 1980 the Canadian population will exceed 27 million and a recent report estimates that an additional 15 million acres of land will be needed to support the livestock population required at that time. Dr Rennie at the University of Guelph states that our livestock population by 1985 will require 5.643,-650,675 lbs. of additional Total Digestible Nutrients. It appears that there will be an increasing demand for farm products.

Normally in this area we think only of dairy farming but must we think only of dairy farming? Situated between Canada's two largest cities and within shouting distance of the Capital, located on the St. Lawrence Seaway and criss-crossed with highways, we have all kinds of opportunity for other farm enterprises, cash crop enterprises, hogs, beef, poultry. That is to say, we could have opportunity for these things if we'd look after one little item called "wet land." The lack of drainage and with it, the lack of land which will grow satisfactory crops of corn, grain and legumes, has kept this area tied to a dairy cow's tail since the last Indian paddled his canoe down the flooded Nation River.

Fifty-four years ago the Agricultural Representative, A. D. Campbell, said as follows: "Among the drawbacks of the farmers, probably the most important is the scarcity of help, prevalence of certain weeds and although the farmers never mentioned it, a lack of systematic tile drainage, because the land is so level and the sub-soil heavy and compact." The lack of good outlet ditches and the lack of adequate surface and tile drainage exists today as much as it did then.

Our oat yield is about 40 bushels per acre, about 5 bushels less than the average for the rest of the Province. Our hay yield is about 1/4 ton per acre less than the average for the Province. But you know and I know that we have some of the best soils to be found any place in North America. Our climate, too, gives us an opportunity to grow high yielding crops of grain corn, soybeans, barley, wheat, but late seeding due to wet soils combined with the need for more fertilizer and better weed control, prevent us from taking advantage of these wonderful assets.

Back in the 1880's the farmers of the County put up a great fight to have drainage improved. They won a temporary victory and much channel improvement was done on the River. This resulted in a great deal of ditching being done. There are some farmers who believe that some of these ditches have not been cleaned since.

In 1948-49 an extensive survey of the entire Watershed was carried out under the South Nation River Valley Authority. The water control scheme advanced at that time was rejected by municipalities because they felt the share of cost (25%) was going to be too heavy a burden on the tax

Unfortunately, poverty begets poverty. The farmer who cannot buy seed for his land to grow feed for his cattle is likely to be even poorer next year than he is this year. Similarly a man who cannot afford to drain excess water from his land is not likely to improve his economic condition

Nevertheless, the production of food is a matter of national and international importance and accordingly our governments agree to share large portions of the cost of area improvement programs under ARDA.

We have mentioned drainage only. This is the item with which I am most famliar. Those of you with dry wells are equally concerned about this fact. Those of you who like to fish, hunt, boat, picnic, etc. think of other aspects of rural development. The wonderful part of it is that a scheme could be advanced which will incorporate all of these items—good land used for agriculture, poor land for trees and wildlife—water controlled by removing the excess and holding back the remainder for increased Summer flow and for the benefit of the water table.

What about the cost? It costs a lot to develop a gold mine. There is a great deal of financing, research, exploration, shaft sinking, a lot of digging and then sometimes a lot of uncertainty about how much gold will be found.

We know we've got the gold. We have it in two forms, these are land and people.

There are 1,600,000 acres of wet land in Eastern Ontario. There are nearly a million acres of land in the Nation Rver Watershed alone.

Talking in terms of extra crop yield, is there any possible question that the productivity of our land could be improved by $1.00 per acre per year by merely making over-all improvements in surface drainage? This would provide one million dollars a year in return. How many cents are you willing to pay for a dollar?

What about the future?

This is what I see. Fields of grain corn yielding 100 bushels to the acre. Indeed the St. Lawrence Starch plant at Cardinal might get much of its requirements within a few miles of its front door. A variety of cash crops that we don't know now could well invade the County. There'll be just as many dairy cows as ever, but they'll be better producers getting their feed from fewer acres of more productive land. Isee old, falling down barns being replaced with bright, new, panted barns! comfortable, new houses being built; more labour-saving machinery; a bathroom and furnace in every house.

How do we obtain these? ARDA has extended an invitation to you to use the funds available for a large share of the cost of a program for rural development. Locally a start has been made, for recently the Hon. W. A. Stewart, Minister of Agriculture for Ontario, announced that a preliminary survey has been taking place in the Nation Watershed. There must, however, be a continued and a united demand by the people that action is wanted.

We must also in any program be prepared to be able to see past the end of our own lane. We must have vision enough to be able to overlook Twnship and County boundaries to advance and support a program which will do the most good for the most people.

Get behind your Federation of Agriculture and the River Valley Authority and Soil and Crop Improvement Association. Leadership is needed and you must be a leader or a follower in the cause if the dreams outlined are to become a reality.

EVERYBODY EATS TRY THESE

By Helen Graham



RECIPES FOR PIE FROM THE PROVINCE OF QUEBEC

THE FRENCH HAVE always had a reputation as good cooks and our own Canadians with a French background have preserved this well deserved reputation. Here are a few recipes from Quebec for pies with a truly Canadian flavour.

Rhubarb Pie

4 cups rhubarb
6 tbsps. flour
1 cup sugar
1 tbsp. butter

Prepare pastry for a double-crust pie.

Peel, wash and cut rhubarb into 1" pieces. Mix the flour and sugar and sprinkle 1/4 over the bottom pie crust.

Distribute rhubarb evenly over bottom crust; sprinkle with remaining sugar and flour.

Dot with butter. Cover with top crust. Seal edges.

Make slits in centre for escape of steam.

Bake on lowest rack in oven preheated to 450° F. for 15 minutes; then reduce temperature to 350° F. and bake 35 to 40 minutes longer.

Serve warm or cold.

Apple Pie

Prepare pastry for a 9" double-crust pie.

Filling:

6 apples
1/2 cup brown sugar
1/4 cup white sugar
1 tsp. cinnamon
1/4 tsp. nutmeg
1 tsp. salt
3/4 cup sour cream

Preheat oven to 450° F.

Line a 9-inch pie plate with pastry and fill with apples which have been peeled, cored and sliced.

Mix sugars, spices and salt together. Sprinkle over apples.

Pour sour cream over filling.

Cover with top crust. Seal edges together. Make slits for escape of steam.

Bake 15 minutes at 450° F. then reduce temperature to 350° F. and bake for 35 minutes more.

Egg Pie

2 cups milk
3 eggs
1/2 cup sugar
1/8 tsp. nutmeg

Heat milk to lukewarm. Beat eggs slightly; add sugar gradually and mix well. Add milk and nutmeg. Pour into unbaked pie shell which has been brushed with egg white and baked for one minute. Bake in 350° oven 15 minutes, then increase temperature to 450° degrees and bake till centre of pie is firm.

Molasses Pie

1 cup light molasses
3 cups water
1 cup brown sugar
1 tsp. orange rind
1/2 cup cornstarch
Nutmeg

Mix molasses, water, brown sugar, orange rind and nutmeg.

Bring to boiling point and let cook a few minutes.

Mix cornstarch with a little cold water and hot syrup gradually.

Return to stove and simmer until mixture becomes clear and no longer tastes of starch.

Pour into a 9" baked pie shell. Cool until set.

RECENT BIRTHS AT MEMORIAL HOSPITAL

March 23:
Mr and Mrs Donald James, of Dixon's Corners, a son.

March 26:
Mr and Mrs Arthur Kerr, of Mountain, a daughter.

March 27:
Mr and Mrs Gordon Fawcett, Inkerman, a son.
Mr and Mrs Rodger Ouimet, of Crysler, a daughter.
Mr and Mrs Ivan Wallace, of Manotick, a son.
Mr and Mrs Martin Donkers, Ingleside, a son.

March 28:
Mr and Mrs James Wynn, of Kenmore, a daughter.

ONT. LEGISLATURE—

(Continued from Page 2)

knowledgeable men from the Civil Service, the academic field, business life and the securities industry, presented a very complete report of the present bad practices and laws in the securities field. Recommendations were submitted based on British and American experience and laws which, if implemented, should destroy most of the presently complained-of ills but may also, in so doing, destriy a large source of risk capital so necessary to the development of our economy.

DEPARTMENT OF HIGHWAYS, ONTARIO

NOTICE TO SUPPLIERS OF STRAW

SUPPLY CONTRACT NO. SA-65-1013

Sealed Tenders on forms supplied by the Department for the above Contract will be received by the District Engineer, Department of Highways, 530 Tremblay Road, Ottawa, Ontario, until 12.00 o'clock noon, E.S.T.

THURSDAY, APRIL 22nd, 1965

Specifications, Information to Bidders, Tender forms and envelopes may be obtained by calling at or by mail addressed to the District Engineer at the above mentioned address.

The lowest or any Tender not necessarily accepted.

DEPARTMENT OF HIGHWAYS, ONTARIO.

29-1

RECIPE OF THE MONTH

By the Ontario Tender Fruit Institute
"Buy Canada Choice Canned Fruit"

MINTED PEACH LAMBIES

Springlike accent to spring lamb patties.

1 lb. ground lamb
4 strips of bacon
1 tsp. salt
1/4 cup milk
dash of thyme or marjoram
4 or more peach halves
mint jelly

Mix ground lamb with salt, thyme or marjoram and milk. Shape into 4 oval patties. Score with handle of wooden spoon. Drain a can of Canada Choice canned peach halves. Arrange peach halves (hollows up) around lamb patties on broiler pan. Place 5 inches from heat and broil 12 minutes. Turn patties. Broil for 5 minutes longer. Fill centres of peach halves with mint jelly. Top each pattie with bacon slice. Broil for another few minutes until bacon is done.

FARMERS

For Highest Prices on Cattle, Calves and Pigs

SELL AT

GLENGARRY COMMISSION AUCTION

LANCASTER

For Trucking Arrangements in Chesterville District Contact

448-2938

LISTEN EVERY SATURDAY AT 12.20 P.M. TO CJSS, CORNWALL, FOR FULL MARKET REPORT

29-4

FIRE, LIFE and AUTOMOBILE INSURANCE

PROMPT AND EFFICIENT SERVICE

Call 448-2874

E. B. LYNCH

Agent, Montreal Life Insurance Co.

PHONE 448-2874 CHESTERVILLE

A FLOOR is ALWAYS UNDERFOOT!

Does Your Floor Suffer from Neglect?

Call Us for EXPERT DIAGNOSIS and GUARANTEED CURE

EXPERTS KNOW THE ANSWERS TO YOUR FLOOR COVERING PROBLEMS AT

CUMMINGS FURNITURE SALES

PHONE 448-2397 CHESTERVILLE

BOYD'S

BARGAIN BUYS

1962 Mercury—4-door, fully equipped, in white with red interior.
1962 Pontiac—4-door, 6 cyl., auto., spotless.
1961 Plymouth—2-door, 6 cyl., in sable tan with matching interior.
1961 Pontiac—4-dr., V8, auto., in formal black with grey interior.

Winter Hours: 7 a.m. to 7 p.m.; Open Fri. and Sat. 'til 9 p.m

W. J. L. BOYD AND SONS LTD.

"Your Chrysler, Plymouth, Valiant and Fargo Dealer"

WINCHESTER — ONTARIO

PITTSBURGH PAINTS

AND

WALLPAPER

Begg Lumber Co.

PHONE 987-2802 CRYSLER, ONT.

We Cannot Offer Bargains in Insurance . . .

BUT WE CAN TALK VALUE

Your Security, Our First Responsibility

CASUALTY, FIRE, AUTOMOBILE AND LIFE

HOUGH INSURANCE AGENCY

Ph. 448-2854 Chesterville Box 294

FRED S. COONS

INSURANCE AGENT

All Classes of Insurance Including Life

FOR SERVICE CALL

CHESTERVILLE 448-2398

HOOVER SPIN DRY WASHER

$199.95

WE SERVICE ALL MAKES OF APPLIANCES

B. H. WEEGAR & SON

APPLIANCES — SALES AND SERVICE

Phone 448-2257 — Morewood

COYNE'S

YOUR HARDWARE CENTRE

Phone 448-2505 — Chesterville

Order Your Grass Seed, Corn and Fertilizer

WIRE FENCE — CEMENT

COPPER AND GALVANIZED PIPE

BENJAMIN MOORE PAINTS

Carload of seed grain and grass seed just arrived

Seed corn, Fertilizer

CLEMENT'S

FEED & FARM SUPPLIES

Office, 448-2161 —Phones— Res., 448-2824

WANT ADS Pack Power

THE ORIGINAL REXALL ONE CENT SALE

Thurs. – Fri. – Sat. – Mon. – Tues. – Wed. – Thurs.

Fri. – Sat. — APRIL 1 to 10 Inclusive

HAROLD G. BIGELOW, Phm.B.

REXALL DRUG STORE

Chesterville — Ontario

29-3

The Bargain Table

"An Article Advertised is an Article Sold"

CLASSIFIED ADVERTISING RATES

FOR SALE, FOR RENT, HELP WANTED, ETC., MARRIAGE, ENGAGEMENT and COMING EVENTS, 10 cents a line, counting 5 words to a line, minimum 75 cents first insertion. Subsequent insertions at 7 cents a line, with a 40c minimum. CARDS OF THANKS, 10 cents per 5-word line, minimum 75 cents. IN MEMORIAMS, 75 cents plus 25 cents for each 4 line verse

FOR SALE—Thirty 8-gallon milk cans.—Apply Rupert MacIntyre, Finch, Phone YU 4-2502. 29-1

FOR SALE—Farmall Super "H" tractor in good condition.—Apply to Grant Burd, Crysler, Ont., Phone 987-5331, Crysler. 29

FOR SALE—Boy's 20" bicycle, in good condition.—Apply Ray Darling, Phone 448-2604, Chesterville. 28-1

FOR SALE—Two girl's Spring coats, size 5 and 6x.—Apply Mrs Lorne Jordan, Phone 448-2872. 29

FOR SALE—Cedar fence posts, all lengths and sizes.—Apply to Claude Weegar, Ingleside, RR4. 31

FOR SALE—Timothy seed, 30c per pound; hay, 40c a bale; straw, 35c a bale.—Apply Robinson Bros., Nation Valley. 29

FOR SALE—Two 3-year-old registered heifers, due in first part of April.—Phone YU 4-2251. 29-1

FOR SALE—100 bales straw at 35c per bale.—Apply to C. H. Smith, Morewood, Phone 448-2510. 29-1

FOR SALE — Sterling DeLaval double unit milking machine wth pipng; also, all horse machnery.—Apply Roy Alguire, Northfield, Ont. 29-1

USED TIRES—Limited quantity of used tires, all sizes and in good condition, $1.00 up. First come, first served.—Bogart Motor Sales, Chesterville. 31-3

FOR SALE—Quantity of good quality Western Ontario baled hay; quantity of cedar fence posts.—Apply to Ralph Stewart, Winchester, Phone 774-6607. 30

FOR SALE—Beef cattle farm for sale, 5 miles west of Crysler, 150 acres, 33 Herefords and farm machinery.—Call 987-2081 (after 6 p.m.), M. Dignard, Crysler. 30

FOR SALE—Surge milker, complete with 2 pails, piping for 22 cows. Used only two years. Eight-gallon milk cans, some practically new.—Phone 448-2134. 30

FOR SALE—Two open 2-year-old heifers; approximately 200 bales of good quality hay.—Apply Jack Doering, 448-2964, after 6 p.m. 29-1

FOR SALE—Five or 6 tons of choice Rodney oats, $3 cwt.—Apply Mac Foster, Berwick, Phone YU 4-2370. 29

FOR SALE—Baled hay and straw; will trade for yearling heifers.—Apply to Oliver Gallinger, Gallingertown, Phone 448-2289. 29

FOR SALE—Otaco boat trailer, complete with winch. — Apply Gord Lannin, Phone 448-2361, Chesterville. 29

FOR SALE—200 bales straw; 500 bales hay; team of Belgians, ages 3 and 4; Findlay Condor cook stove, cream enamel, new lining, new reservoir, perfect condition. —Phone Willard E. Baker, Phone 744-6505. Winchester RR2. 29

FOR SALE—Hay in 1- to 5-ton loads, delivered, 75 to 90% alfalfa. Also quantity of brome grass, $35 per ton delivered. Quantity of alfalfa seed and timothy seed.—Apply to Leonard Stewart, Phone 448-2737. 34-7

FOR SALE — RIRxBR chicks, available every Saturday.—Apply Donald MacIntyre, Finch, Phone 984-2411. 23tf

REAL ESTATE

New Listing—**50-acre Farm**—Near highway, ½ hour from Ottawa. Small house with hydro, barn, henhouse. Land all tillable. Aged owner selling to retire. Only $5,000.

Pool Room, Barber Shop and Confectionery — In good area town. Owner retiring after 30 years' successful business. Terms are available.

Frame House in Crysler—Bathroom and furnace. Immediate possession. Must be sold to settle estate.

200-acre Farm—Near Winchester. All tillable, well drained. Included 50 head Holsteins, full set modern machinery. This is one of the best farms in the area. Terms available.

BRIAN COYNE, Salesman
Chesterville, Phone 448-2505 or 448-2171

AUSTIN CARKNER
Real Estate Broker
WINCHESTER — ONT.
— Phone 774-2618 —

IN MEMORIAM

ALLISON—In loving memory of a dear mother, Annie Allison, who passed away March 26, 1963.
Like falling leaves the years pass by
But loving memories never die.
Ever remembered by sons Douglas and David and daughter-in-law Lila.
27

FOR SALE—1957 Pontiac with 1965 licence, good condition; 2 trailers, one 8'x4' , other 6'x4' with or without racks; boy's 28" bicycle; good china cabinet.—Apply Ira Windsor or Francis Sharkey, Phone 448-2677. 29

PRIVATE SALE—Furniture, dishes, trunks, antiques, numerous other articles, Saturday, April 24, 9 a.m. to 7 p.m., at the residence of the late Donald J. Cameron, one mile north of Finch Village. 31-3

RENOVATIONS—For your modern kitchen cabinets, painting and repairs, phone John Allison, 448-2507, Morewood. 30

FOR RENT — Dwelling about 2 miles from Chesterville. Available any time.—Call 448-2557. 29tf

TO RENT — Roto-tiller, lawn seeder and roller, torque wrench, copper tube cutter and flanger, caulking gun, compression gauge, pop rivet gun, extension ladder, etc.—Western Tire, Chesterville, Ont., Phone 448-2875. 30-2

STOP CALF SCOURS! Nixon's new Scourex Tablets are economical and highly effective. The four-way action of this product prompts fast recovery. Four tablets: $1.50. Satisfactory results or your money bask. Available at Bigelow's Drug Store, Chesterville. 29-1

PIANO OWNERS—Special prices during April and May only. Piano key tops renewed (plastic), professional job: $32.00. We will rebuild your player piano mechanism, job guaranteed: $50. Tuning of any model piano: $7.—Phone 448-9110, Chesterville, for information. — Sartison's Piano Services, 1888 Lorraine Ave., Ottawa. 31

MEN OR WOMEN—If you can find 50 good customers in your community, we will show you how easily you can make regularly $600 per month. Free product deals and monthly money saving specials do the selling for you; you need only to give honest and devendable service. Join the largest all-Canadian enterprise in the direct selling field.—Write today for illustrated catalogue to Famílex, 1600 Delorimier, Montreal. 32-4

NOTICE

Residents of the Township of Winchester are requested to use the newly located garbage dump, two miles east of the Village of Wnchester, as the old garbage dump north of Morewood is now closed.

G. MacGregor, Clerk, Township of Winchester. 30-2

WANTED — Cucumber growers, up to $120 per ton.—Apply Harry Van Der Bruggen, RR1, Brinston, Phone 652-4080, Iroquois. 30

CUSTOM SLAUGHTERING—We will pick up and slaughter your beef and pork; cut, wrap and freeze.—Earl's Meats, Chesterville, Phone 448-2324. 31tf

RUBBER STAMPS—We can supply all types of rubber stamps on short notice. Reasonable prices and personal attention to each order. Ask about them at the 'Record" Office. 2tf

Avonmore Poultry Yards
WE BUY LIVE POULTRY
Tel. Avonmore 346-5762
STIRLING LANG, PROP.
Mar. 66

WANTED—Your animals dead or alive with no cost to you. For prompt service phone collect to Herb Loucks, 774-5250, or St. Albert 987-2818. Licence No. 295C64: plant No. 194RR64. 24-hour service. July 65

WANTED—Your animals, dead or alive, with no cost to you, 24-hour service. For prompt service call collect Gerard Hebert, Crysler, Phone Chesterville 448-2612. Licence No. 108C64. 28tf

WHEN YOU BUY electric appliances, why not buy Canadian? For dependability at all times buy Canadian General Electric. —Authorized Sales and Service, Fulton's TV and Appliances, Phone HI 8-2195, Chesterville. 43tf

Free "Records"

We will be pleased to send copies of the "Record" without charge to any village or district resident who has to spend time as a patient in hospital. Just let us know the name and estimated length of stay in hospital and we will see that your favourite newspaper arrives every Thursday with the morning mail. 15tf

C.P.R. Time Table

Eastward:
Train 22: 5.38 a.m. daily except Sunday. Sunday only: 6.50 a.m. flag stop for Montreal.
Westward:
Train 21: 12.42 a.m. daily. Flag stop for Belleville and beyond.
All times Eastern Standard.
D. M. Henry, Agent.

USED FARM MACHINERY — One only, B275 Diesel, with heat houser, with new loader, -2,175; without loader, $1,850; 1 only, B275 Diesel, A1 shape, $1,800; 1 only, Super W4, good tires, overhauled and painted, $950; 1 only, Farmall C with hydraulics, as is, $450; 1 only, Super A with corn cult., blade and mower, $875; 1 only, Oliver 77, as is, runs good, $475; 1 only, Oliver 60, as is, runs good, tires new, $325; 1 only, Cockshutt 35 ctp., with heavy duty Wagner loader, good unit for loading sand or gravel, $1,750; 1 only, Cockshutt 40, tires almost new, runs real well, $1,575; 1 only, John Deere B, good tires, runs good, $625; 1 only, Ferguson 20-85, with half tracks and 2-furrow plow, $795. Now the famous 1501 loaders to fit Massey-Ferguson 50 and 35 tractors. 3 used IHC No. 46 balers, in A1 condition, your choice, $1,000; 4 No. 45 balers, as is, starting $250 up; 1 Cockshutt 324 baler with motor, $425; 1 Oliver 66 baler, p.t.o., good condition, $575; 2 used IHC No. 91 combines, self propelled, 8½', $2,150 up; 1 used IHC No. 80 pull-type, A1, $1,750; 1 used IHC No. 76 pull-type, A1, $1,375; 1 used IHC No. 64 combine with motor, $750; 1 used Massey-Ferguson No. 50 combine, beautiful condition, $1,375; 1 only, John Deere ground drive spreader, new apron, $275; 1 only, Massey-Harris 95 bus. ground drive, A1 shape, $425; 2 used farm wagons, starting $75 up. Dion silos and harvesting equipment.—Available at S. B. Simms and Son, Mountain, Ont., Phone 989-5779. 29-1

TENDERS

Sealed tenders, marked as to contents, will be received by the undersigned up to 6 p.m., May 1, 1965, for any one or all of the following:

1. To crush and spread on township roads approximately 10,000 cubic yards of one-inch gravel; gravel to be supplied by the township; the price to be stated as a flat rate per cubic yard; the work to be done under the supervision of the Road Superintendent, and subject to the approval of the Department of Highways, and to be completed by the 30th day of June, 1965; a deposit of 10% of tendered amount to accompany each tender; further information may be obtained from Township Road Superintendent.
2. To supply the following herbicides in five-gallon cans, delivered to the townshp garage:
   150 gallons of 24D Amine 80.
   50 gallons of 24D/245T 76.8.
3. To supply and spread on township roads under the direction of the Road Superintendent 40 tons of bulk calcium chloride.
4. To supply to the township the year's requirements of steel culverts.

The lowest or any tender not necessarily accepted.

Glenn MacGregor, Clerk, Township of Winchester, Morewood, Ontario. 30-2

MORTGAGE SALE
OF FARM PROPERTY
to be held at the premises
R.R. 1, Chesterville, Ontario
at 1.00 p.m.
FRIDAY, APRIL 30, 1965

The undersigned will offer for sale by Public Auction a farm consisting of 200 acres, of which 72 acres are arable, the balance being bush and rough land. The farm is located on the South halves of Lots 7 and 8, less school site, Concession 6, Township of Williamsburg, County of Dundas.

Upon the said premises there is said to be located a large brick house in good repair containng 9 bedrooms with frame house attached, barn with steel stanchions for 12 cows, 4 box stalls, silo and other shed additions. Hydro and water system installed in main buildings.

The property will be offered for sale subject to a reserve bid.

TERMS

One-quarter of the purchase money to be paid in cash (ten per cent at the time of sale and fifteen per cent within thirty days thereof), the balance to be secured by an Agreement of Sale, not exceeding twenty year term, with interest at five per cent (5%) per annum.

For further particulars and conditions of sale apply to:

Farm Credit Corporation, 20 Eglinton Avenue East, Toronto 12, Ontario.
Stewart B. James, Auctioneer, R.R. 1, Edwards, Ontario.
29-31-32 (-3)

AUCTION SALE
of
LIVESTOCK AND MACHINERY
The undersigned will offer for sale by Public Auction on the premises
Lot 19, Con. 3 ,Williamsburg Twp.
5 Miles South-East Williamsburg
3 Miles North of 401
on
SATURDAY, APRIL 10, 1965
Starting at 12.30 p.m.

40 Head of Pure Bred and Grade Jerseys, consisting of: 33 Head to freshen; 7 fresh; 4 Spring Calves; Beef Bull, rising 2 yrs. 4 Brood Sows, due to farrow; Service Boar; Allis Chalmers No. 72 Combine, like new; A-C D-14, 3-plow, with Manure Loader, 3-furrow Plow; Stiff-tooth A-C Cultivator, 15-tooth; Tractor Chains; F-B Manure Spreader, on rubber, new; 12 8-gal. Cans; Set IHC 32 Double Discs; IHC Side Rake; IHC Corn Binder; IHC 13-disc Drill; 2 Rubber-tired Wagons, Racks; Papec Ensilage Blower; 32' Hay Elevator; Set Scales; Grain Auger, 16'; IHC Dump Rake; Lumber; 2-row Corn Cultivator; Rubber-tired Wheelbarrow; National Milker, complete; Surge Milker, Pump and Pipeline for 28 cows, 2 Pails; 1963 GMC Truck, real good; Quantity Hay and Grain; Quantity Household Effects.

THE FARM—Consisting of 200 acres, more or less, will be offered at same time and place, subject to reserve bid.

TERMS OF SALE

All sums of $25.00 and under, Cash; over that amount 3 months credit on approved joint notes bearing interest at 5%. Strangers desiring credit must furnish bank references. Terms on Tractor and Combine: 1/3 Cash, balance on farm loan or terms of sale.

LYLE SCHWERDTFEGER, Prop.
H. D. Tupper, Auctioneer, Chesterville. 29-1

MIMEOGRAPHING AND PHOTO COPYING—We are now able to offer a mimeographing service at reasonable cost. Special rush copies of documents up to 8½" x 14" can be done on our new Photo Copier. Permanent copies made. Ask for rates.—The "Record" Office, Phone 448-2144, Chesterville. 26tf

BRISTOL BOARD—All colours of cardboard for school work, 4-H programs, posters, etc. Only 10 cents a sheet. — Come to the "Record Office" for your bristol board card. 26tf

COMING EVENTS

ANNUAL MEETING

The annual meeting of the plot owners and all interested parties of Goldfield Community Cemetery will be held in the Goldfield School on Wednesday, April 14, 1965, at 8.00 p.m.

Duart A. MacLean, Sec.-Treas. 29

MOREWOOD W.I.

Morewood W.I. will hold the April meeting at the home of Mrs Mac Hutchinson at 8.15 p.m. on Wednesday, April 14. 29

PREACHING MISSION

Community Holy Week Preaching Mission will be held April 13-16, 1965, in St. Paul's Presbyterian Church, Winchester, under the auspices of the Winchester Ministerial. Tuesday: Speaker: The Rev Alex McCombie, Sherbrooke, P.Q., pastor, St. Andrew's Presbyterian Church. Special music: Ottawa Ladies' Trio. Wednesday: Speaker: The Rev Alvin McIntosh, India, missionary on furlough. Special music: Miss Carolyn Alfred, Ottawa. Thursday: Speaker: The Rev Ronald Rowat, Montreal, P.Q., Supt. of Missions, Synod of Montreal and Ottawa. Special music: The Choralaires, Ottawa. Friday: Speaker: The Rev Hamish Kennedy, Montreal, P.Q., Maisonneuve - St. Cuthbert's Presbyterian Church. Special music: Mrs John Hall, Winchester. Song service at 7.45 p.m. before the regular service begins. Plan to attend these pre-Easter services each night. Everyone welcome. 29-1

FAREWELL PARTY

A farewell party in honour of Mrs George Johnson and Mr and Mrs Earl Johnston will be held in the Legion Hall on Friday evening, April 9. Everyone welcome. Please bring cake or sandwiches. 29

EUCHRE

An I.O.O.F. euchre will be held in the I.O.O.F. Hall on Thursday, April 8, at 8.30 p.m. Lunch served. Admission: 50c. 29-1

CLARK'S FOODS EVENING

Clark's Foods Evening, sponsored by Morewood Branch Hospital Auxiliary, will be held Tuesday, April 20, at 8 p.m., in United Church Hall, Morewood. Variety entertainment, film, lunch. Pay $1.00 admission and receive free $1.50 Clark's Foods package. 30-2

RECEPTION

A reception in honour of Mr and Mrs Bryan Meldrum (nee Heather McLeod) will be held in Berwick Community Hall, Saturday, April 10. Good orchestra. Lunch served, everyone welcome. 29-f

EASTERTIME HAM DINNER

The Presbyterian Ladies' Aid will serve a ham dinner at Eastertime in the hall, Morewood, on Thursday, April 22, from 6-8 p.m. Price: $1.25 each; children under 12, 50c. 30-2

GOOD FRIDAY

All places of business will be closed in the Village of Chesterville on Good Friday, April 16. 30-2

BAZAAR AND TEA

The U.C.W. of Trinity United Church, Chesterville, will hold their annual Springtime bazaar and tea on Thursday, April 8, at 2.30 p.m. in the dining hall of the church. Tea: 50 cents. Everyone welcome. 29-1

BINGO

Easter ham and turkey bingo, sponsored by St. Bernard's CWL, in Finch Community Hall, Saturday, April 10, at 8.30 p.m. Prizes: 16 turkeys, 3 hams and a door prize of $5.00 on advance sale of tickets. Admission: $1.00. 29-3

CARD OF THANKS

We wish to express our thanks to each person in Morewood and Chesterville who helped us in any way after the fire. Special thanks to Father Collins, Chesterville firemen, Heuff family, employees of Dutch Sash and Door, the Giles family, Red Cross, Rotary Club, Kilby family, Bawden family, Fetterlys, Women's Institute of Morewood.
Donna, Jack, Kathryn LaLonde.

Winchester Township council holds regular meeting

The regular meeting of the Council of the Township of Winchester was held on the 2nd day of April.

A petition from the landowners along the road was accepted to widen the road through Lot 22, Con. 12. Another petition was received from the Connaught Rod and Gun Club requesting the Township to build a dam in the Nation River. This petition was accepted and the request forwarded to the South Nation River Authority to be included in the Authority's plans for development of the Nation River.

By-law No. 5-65 to close the road allowance between Con. 1 and 2, Lots 3 to Highway 31, was rescinded. The road allowance will remain open.

The following accounts were passed: Road voucher No. 4, $2,467.50; drainage, $3,334.16; relief, $543.24; salaries, $315.84; fox bounties, $24.00.

MOREWOOD TEEN-TAINERS HOLD MEETING

The fifth meeting of the Morewood Teen-Tainers was held in the Senior Public School, Morewood, on March 27th.

The meeting was opened with the 4-H pledge. Betty McLaughlin read the minutes of the last meeting. Thirteen members answered the roll call.

Mrs Murray was present at the meeting and she lead the discussion on party Ideas. This was followed by a demonstration.

The meeting was then adjourned.

CARD OF THANKS

In the midst of our sorrow, we wish to express our heartfelt thanks and appreciation to our many relatives, friends and neighbours for the kindness and sympathy shown us in the loss of our beloved mother and grandmother, Mrs Wm. Dale. We especially wish to thank the Rev D. L. Gordon for his visits and consolng words, Mrs Olive Cass for her solo, the choir members who attended, the pall bearers, all the donors of the beautiful floral offerings and those who have sent letters and cards. To each and everyone, we can only say "Thank you so much."

Norma, Hilton, Linda and Dale Reid. 29

CARD OF THANKS

We would like to express our sincere thanks to all our friends and relatives who remembered us with calls, cards, messages of sympathy and floral tributes during our recent bereavement at the death of Mr Morley C. Dillabough. Special thanks to Dr Luane Justus, the Rev A. D. Sutherland, the Dunbar Presbyterian Ladies' Aid, Vice and Craig Funeral Home and the pall bearers.

The Parker and Dillabough Families.

IN MEMORIAM

MELDRUM—In loving memory of a dear mother and grandmother, Flossie Meldrum, who passed away April 12, 1964.
May you always walk in sunshine,
And God's love around you flow,
And all the happiness you gave us,
No one will ever know.
It broke our hearts to lose you,
But you didn't go alone,
For part of us went with you
The day God called you home.
Always remembered by daughter, son-in-law and grandchildren, Darline, Ford Carruthers and family.

IN MEMORIAM

MELDRUM—In loving memory of our dear mother, Flossie Meldrum, who passed away April 12, 1964.
Gone, dear Mother, gone forever,
How we miss your smiling face,
But you left us to remember,
None on earth can take your place.
Ever remembered by sons Russell and Doug.

J. W. HALL, D.C.
CHIROPRACTOR
St. Lawrence St., across from Post Office in WINCHESTER, ONT.
By Appointment
— Phone 774-2802 —
26-65

JACK H. BUSH
GENERAL INSURANCE AGENT
YOUR Independent Insurance AGENT SERVES YOU FIRST
Automobile
Fire — Casualty
All Types of Bonding Service
AVONMORE — ONTARIO
July 65

The Thom Insurance Agency
All Kinds of Insurance and Real Estate
GORDON W. THOM
Morrisburg — Ph.: 543-3055

'Electric Living is Better Living"
For HIGH QUALITY
LOW PRICE
Call
GEO. COUNTRYMAN
Electrical Contractor
— Phone 448-2489 —
CHESTERVILLE — R.R.1



IS BUILT . . .
★ stronger!
★ with fewer parts!
★ for rugged use!
★ for easier servicing!

Also Manure Stackers, Silo Unloaders and Cattle Feeders
For Complete Information and Installation See:
LORNE ACRES
WINCHESTER
Phone Office: 774-2605
Residence: 7742643
21tf

REAL ESTATE
ALBERT GALE AGENCIES LTD.
REAL ESTATE — MORRISBURG, ONT.

ST. LAWRENCE RIVER HOME, situated between Morrisburg and Iroquois on Lake Shore Drive. Four-bedroom year-round home, oil heat, completely modern, 1½ bathrooms, fireplace, 2-car garage, guest cottage, approx. 1 acre of land, fully landscaped, lawns, shrubs, flowers and trees, with 200 ft. of sand beach, fine swimming, boating and fishing.

We also have bulding lots with excellent frontage on the St. Lawrence River.

Contact Your Local Agent
ALBERT GALE AGENCIES LTD.
Phone: Morrisburg 543-2898, Iroquois 652-4296
WRITE P.O. BOX 397 MORRISBURG, ONT.

Professional Directory

MAC'S BARBERSHOP
Open Days:
Monday to Saturday
Open Evenings:
Tuesday, Thursday, Friday
Closed Wednesday Afternoons
Bank of Nova Scotia Building
July 65

ROCK OF AGES FAMILY MONUMENTS
Look for this seal. It's your guarantee of permanence.
J. L. KINKAID
KI 3-3184, Morrisburg
Authorized Dealer
Local Representative:
ALLAN MORAN
— Phone 448-2362 —
Chesterville — Ontario
Apr. 66

Clement Insurance Agency
Since 1893
GENERAL INSURANCE
Our knowledge and experience in Insurance enables us to give you a first class, prompt, efficient service.
JOHN CLEMENT
Chesterville — Ph.: 448-2598
3-4-64

LICENSED AUCTIONEER
I solicit your attention:
I can give you a Complete, Business-like Sale Management Service. Costs no more.
R. HAROLD BROWN
— Cornwall, RR 2 —
Ph. WE 2-7924, Area Code 613
Mar '64

Mrs Jessie Runions
RR2, Winchester, Ph.: 448-2266
Representing
C.I.A. — Co-operators Insurance Association
Auto, Urban Fire, Farm Liability Accident and Sickness (Income Protection)
March '64

LICENSED AUCTIONEER
Will handle all kinds Household or Farm Auctions. Reasonable rates. Call:
Gordon Ross
NEWINGTON
Phone 346-5548, Avonmore
Sept. '64

FOR COMPLETE INSURANCE SERVICE
Fire — Casualty — Life
Phone Collect
Howard E. Biccum
— Phone 774-2410 —
WINCHESTER
Oct '62

Art Wahlroth, B.A., O.D.
OPTOMETRIST
Morrisburg — Ontario
Hours: Daily execept Monday, 9.00 a.m. - 5 p.m. Please phone for appointment KI3-2502. Dec 6

HAROLD D. POAPST
Insurance and Real Estate Broker
Representative
Grenville Insurance Co.
Automobile, Fire, Casualty, Etc.
Phone Us Collect
PH. 774-2602 — WINCHESTER
Aug. '65

VICE AND CRAIG
FUNERAL DIRECTORS
— 448-2120 —
MODERN FUNERAL HOME and AMBULANCE SERVICE
June 64

Dr. S. H. Hutt, D.D.S.
CHESTERVILLE, ONT.
OVER BANK OF NOVA SCOTIA
DIAL 448-2318

CASS & CASS
LAW OFFICES
Chesterville Dial 448-2735
Bank of Nova Scotia Building
Winchester Phone 774-2004

DELBERT HUMMEL
Licensed Auctioneer for all kinds of sales, at reasonable charge. Chesterville, RR1. 33,'65

R. G. Dodds, D.D.S., L.D.S.
Dentist
DIAL 448-2334
At Residence on Albert Street
CHESTERVILLE

LICENSED AUCTIONEER
Will handle all kinds of Farm or Household Auctions. Guaranteed results. Reasonable rates. Write or phone for dates at my expense.
Dwight Tupper
CHESTERVILLE, RR1

Moving & Hauling
We are completely equipped to look after your commercial hauling and all local and long distance moving.
Consult us for rates — our prices are reasonable
H. A. GREER, Prop.
CHESTERVILLE — ONTARIO
April '65

Carlton F. McInnis, B.A.
Barrister and Solicitor
MORRISBURG — ONTARIO
Phone KI 3-3061
May '63