# WINCHESTER PRESS

VOL. SIXTY-FOUR. WINCHESTER, ONT., THURSDAY, SEPTEMBER 6th, 1951. NO. 15


## Coming Events

**You are invited to attend a Home-Cooking Sale to be held in St. Paul's S. S. Rooms on Thursday, Sept. 13, commencing at 3 p.m., under the auspices of the Ladies' Aid Society.** 15-16p

**BARN DANCE**

Saturday Night, September 1st, and every Saturday night following, at Murdock's Barn, South Mountain, half mile West of Pleasant Valley Church. Good Music and Refreshments. 14-16p

**Let's not wish the day after that we had gone the night before—to the Legion Monster Night. You're only killing the goose that layed the golden egg if you don't attend—because on Wednesday evening, Sept. 26th, in Winchester Arena there's going to be 25 of those golden eggs—and you can win one—if you go. Buy your ticket now!**

**You are invited to attend the Annual Sports Day at the 100 Club Community Park, Winchester, on Saturday, Sept. 8th, starting at 12.45 p.m., sponsored by the Montreal and Ottawa Conference Young People's Union of the United Church. Softball Tournament, Athletic Sports, Presbytery Competition, Relay Race, Tug-of-War, Refreshments, etc. Evening program in the local Town Hall. Fun and recreation for all.** 15c

**NEW TELEPHONE BOOTH ERECTED ON MAIN STREET WEST**

The Bell Telephone Company has erected another outside telephone booth in Winchester for the convenience of emergency calls, etc. The new booth is located on Main Street just west of the Press Office and directly across from the Colonial Bus Stop. With the large crowds that congregate at the local bus stop for each bus, especially on Saturday and Sunday, the new telephone booth will probably receive much use.

## HINTS FOR THE HOME

Remove the curtains that are beginning to look soiled, from their rods, and hang full-length outdoors the next clear windy day. Then return them to their places and see if they do not look rejuvenated.

**FOR SALE**

One McClary Range, for coal or wood, only slightly used. Apply to Chas. Rattray, Winchester. Phone 355J. 15p


**For The Week-End!**

FRESH

**Smiles 'n Chuckles**

CHOCOLATES

including

FIESTA ORCHID

FRESH MASTER

CHERRIES TURTLES

CHOCOLATE NUTS

TURTLES

1896 **FLORA'S** 1951

WINCHESTER, ONT.



**H. W. ALGATE**

**OPTOMETRIST**

In attendance at Alex Davidson's Jewellery Store, Winchester on **Thursday, Sept. 6th,** and at Mr. Percy J. Gilroy's, Chesterville, Ont., on **Thursday, Sept. 20th.** Make your Appointments now.


## Municipal Council Had Busy Session

One of the heaviest slates of business this year kept Winchester Municipal Council burning the midnight oil at the September meeting, held Tuesday evening in the Council Chambers.

Authority was given the town treasurer to write a cheque for $4812.57 and send to the North Dundas High School District as this village's levy for the year.

Building permits were granted the United Church and Messrs. Edgar Turner, Max Boyd and Melvin Dawley for revisions to property and erection of new buildings.

The four acres of land lying adjacent to Winchester High School, having been sold to the North Dundas High School District for $900.00, Messrs. Moffat and Boyd were appointed a committee to have the deed transferred and the necessary business transacted.

President Sam Ault, Vice President Robert Vice and Director Gordon LaRose of the Winchester Chamber of Commerce were a delegation representing the Chamber and presented a slate of questions to be discussed by Council. As an outcome of the debate, Council decided to donate $50.00 for the erection of street and approach signs in Winchester, which the Chamber has prepared to be put up within a few weeks.

One of the more important matters discussed by the Chamber delegates was the question of a survey for a Water and Sewerage System for Winchester, and Council was asked for a donation towards the cost of the survey. While the Council was sympathetic toward the suggestion, the members felt that the opinion of the ratepayers should be determined before any money was expended for the survey. The delegation was told that if a plebiscite on the question was desirable, a vote could be taken at the time of the Municipal Elections in December. The decision of the Chamber of Commerce will be made known when the delegates bring in their report at the next meeting of that organization.

At the request of Mr. John O'Neil, Council instructed the town foreman to inspect the drain and to take any necessary action to clear up the trouble immediately.

Municipal and Hydro orders were passed, amounting to $507.19 and $2414.83 respectively.

Present at the session were Reeve Walter Moffat, Coucillors, J. Fader, H. Fetterly, H. Wilson and E. Boyd, and Town Clerk Chester Robinson.

**Y. P. U. ANNUAL SPORTS DAY HERE THIS SATURDAY**

Winchester 100 Club Community Park will be the scene of the Annual Sports Day of the Montreal and Ottawa Conference Young People's Union of the United Church this Saturday, with the program slated to get under way at 12.45 p.m.

A large crowd of young people from the eastern counties is expected to attend and take part in the softball tournament, track and field events, relay races, etc., which will feature afternoon activities.

Following the athletic program, which will take place in the afternonon, a gala get-together will be held in Winchester Town Hall on Saturday evening with fun and recreation for everyone. The Youth Conference elections will take the spotlight at night, and all members are urged to turn out and vote. A cordial invitation has been extended to everyone to be on hand this Saturday.

**BORN**

At the Grace Hospital, Ottawa, on Wednesday, August 29th, 1951, to Mr. and Mrs. J. C. Laing (nee Lorna Workman), a daughter, Jennifer Catherine. Both well.

## OBITUARY

**THE LATE ALVIN STEELE**

A prominent farmer in Dundas County, particularly in the Winchester Springs area, Mr. Alvin Steele passed away at the Ottawa Civic Hospital on Wednesday, August 29th. Although the late Mr. Steele had not been enjoying perfect health for some time, he was not considered seriously ill, and his death came as a distinct shock to his family and many friends. Stricken about ten days prior to his passing, he was taken to the Winchester District Memorial Hospital and later admitted to the Ottawa Civic Hospital, where he died.

Born 50 years ago in Stormont County, near Finch, the late Mr. Steele was a son of Mrs. William Steele, of Winchester, and the late Mr. Steele. He farmed all his life in the Winchester Springs area and was educated in schools in Finch and Matilda. He was active in many organizations and was a member of the Board of Stewards of the United Church. He was also an associate member of the Winchester Post of the Canadian Legion. He was well known in this town during the past two years as an ardent bowler of the Community League with the Winchester Springs' team.

In 1926 he married the former Della Holmes, who survives him. Also surviving are his mother, Mrs. Wm. Steele, Winchester; one son, Eric, at home, and three daughters, Irene, Lorna and Ruth, all at home. One son, Malcolm, predeceased him in 1942 in a drowning accident. Other chief mourners include two sisters, Miss Violet Steele, Reg. N., of New York, and Mrs. Norman Durant (Linda), of Hamilton, and three brothers, Messrs. Joseph, Byron and Vincent Steele, all farmers living near Winchester Springs.

Final respect was paid the late Mr. Steele at the funeral service held on Friday last from his late residence to the Winchester Springs United Church, where service was conducted by Rev. Basil Adams, of South Mountain, assisted by Rev. Ronald Kelly, of Winchester Springs United Church. During the service the choir sang: "In The Garden," a favourite hymn of the deceased.

The pall-bearers, all neighbours, were Messrs. Garfield McIntosh, Cecil McIntosh, Arnold Casselman, Earl Munro, Delbert Casselman and Lawrence Shane. Interment was made in the family plot at Maple Ridge Cemetery.

Mute testimony of the high esteem in which the deceased was held was seen in the beautiful floral offerings received from the following: Wife and family; Mrs. Wm. Steele and family; Mrs. A. E. Holmes and family; Official Board of United Church, Winchester Springs; Dr. and Mrs. Edwin Holmes, of Dinsmore, Sask; the Steele nieces and nephews; Official Board of Elma United Church; Mr. and Mrs. Oliver Holmes, Brockville; the McNeill family, Avonmore; Mr. and Mrs. Clarence Holmes, Winchester; Mr. and Mrs. L. Worster and family; Mr. and Mrs. Wilfred Stinson and family, Ottawa; Durant family, Ottawa; Mr. Garnet Kerr, Ottawa; Mr. and Mrs. Albert Casselman and Mrs. Catharine Salter; Mr. and Mrs. S. Thompson; Mr. and Mrs. John W. Coons; Mr. and Mrs. Bert Coons, Cornwall; Mr. and Mrs. Albert Turner, Winchester; Mrs. William Smith, Mr. and Mrs. Roy Darling and Mr. and Mrs. Gerald Cross, Chesterville; Mr. and Mrs. Burton Ward, of Hamilton; Mr. and Mrs. Howard Biccum; Mr. and Mrs. Omer Holbrook; Mrs. Ella McIntosh and Mr. Rae Hirst; Mr. and Mrs. Earl Munroe and family; Mr. and Mrs. Wilfred Garlough, Williamsburg; Mr. and Mrs. Joe Davidson, Allen and Mac; Mr. and Mrs. Lawrence Shane and family; Friends of Doctors' Hospital, New York City; Miss Bernice Whittle, Iroquois; Mr. and Mrs. Lorne Isaac, Mr. and Mrs. Grant Cougler; Mr. and Mrs. Hart Melvin and Mr. and Mrs. David Melvin; Mrs. Heber McIntosh, Mr. and Mrs. Ralph McIntosh and Mr. and Mrs. Lee McIntosh; Mr. and Mrs. Ed. Smith and family, Chesterville; Mr. and Mrs. Arthur Adams; Mr. and Mrs. F. M. Cass, Chesterville; Mr. and Mrs. Abram Ball; Mr. and Mrs. Arnold Casselman and Mrs. Orren Casselman; Mr. and Mrs. Cecil McIntosh and family; Mr. and Mrs. Ernest Holmes and family; Hamilton Friends—Mr. and Mrs. D. McGillis, Mr. and Mrs. Reginald Green, Mr. and Mrs. G. I. Nichols, Mr. and Mrs. J. Thompson, Mr. and Mrs. David Oribine, Mr. and Mrs. W. A. Horn, Mr. and Mrs. Ray Dorman, Mr. and Mrs. Earl Oberman. Winchester Friends—Mr. and Mrs. Thos. Edgerton, Mr. and Mrs. Clarence Deeks and family, Mr. and Mrs. Harold Lannin and Gail, Mr. and Mrs. Dodd Mallory and family, Mr. and Mrs. Henry Lennox, Mr. and Mrs. Art. Leason, Mr. and Mrs. Arthur Summers, Mrs. Ella Utman, Mr. and Mrs. Jas. Utman, Mrs. Mabel McKeen, Mr. Ernest Christie and Mr. and Mrs. Fred Christie, Miss Maud Edgerton, Mr. and Mrs. Percy Durant, Mr. and Mrs. Gordon Durant, Mr. and Mrs. E. Merkley, Miss Laura Bowen.

## Goldfield Eliminates Local Ball Team

An eight-inning barrage of hits and runs and the immortal words of an impartial umpire won the final game of a best of three E.O.S.A. Intermediate playdown series for Goldfield on Monday evening, when the Stormont champs edged the Royals 10-6, eliminating them from further playdown competition.

Played in Finch on a ball diamond that couldn't even be called a good pasture, a record crowd of fans saw Goldfield awarded the game at the end of eight complete innings, called by the umpire because of darkness—and it was dark. The game could have been called anytime after the sixth for the same reason.

Two scoreless innings went by before the Stormont champs broke loose for a pair in the third. Royals, playing careful ball, held on till the fifth and then blasted their way through for two runs to even the score. Setting the pace, Winchester got hot in the sixth to have the biggest inning of the night when they collected three good hits, one of them a homer by Harvey McIntosh, two walks and an error, to score four runs and go ahead in the game 6-2. Goldfield recovered quickly and got two of the four back in their half of the sixth. They added another in the seventh, and going into the eighth Winchester was leading the game 6-5. "Casey lowered the boom" on the Royals in the eighth when the Goldfield nine collected five runs after two men were out. Royals were held scoreless in the last two innings.

The contest was another close affair with little to choose between the two clubs. Winchester blew two or three opportunities in the first five innings when they were repeatedly retired with two and three men left on bases. Two errors in the sixth by the locals gave Goldfield an all important pair of runs.

It has been another good year for Winchester, who won their own Dundas League for the third straight time, only to be defeated by the hand of fate in the playdown series.

Goldfield, on the other hand, almost consistently come up with a good team each year, and as a rule represent Stormont in the E.O.S.A. playdowns. This year is no exception, and they are deserving of all the honours that go with victory. The series was fair and they played heads-up ball.

Summary of final game:

| | | | | | | | | | | |
|---|---|---|---|---|---|---|---|---|---|---|
| Winchester | 0 | 0 | 0 | 0 | 2 | 4 | 0 | 0 | x— | 6 |
| Goldfield | 0 | 0 | 2 | 0 | 0 | 2 | 1 | 5 | x—10 | |

Winchester—S. Dawley, c; H. Stewart, cf; H. McIntosh, p and lf; B. Crummy, rf; F. Dunlap, lf; B. Plantz, ss; D. Kenney, 3b; R. Workman, 1b; A. Reilly, 2b. Coleman relieved McIntosh in 7th. McIntosh replaced Dunlop.

Goldfield—K. Droppo, F. Smith, D. St. Peirre, E. McMonagle, B. Ouderkirk, H. Shaver, K. Thompson, E. Merkley, H. Shaver.

**Last Wednesday's Game**

Outhit 13-11, Winchester Royals came from behind all the way to eke out a 7-7 tie with Goldfield in the third game of the best of three semi-final E. O. S. A. Intermediate series, played at the local 100 Club Community Park last Wednesday.

With the largest crowd of the season on hand, and with the series at stake, both teams played heads-up ball, resulting in the most thrilling contest played this year. The Stormont champs wasted little time in taking a two-run lead in the opening frame. They added another in the third and a single in the top of the fifth before the Royals blasted their way through for a big four-run inning in their half of the fifth. Not to be outdone, Goldfield stormed back in the sixth, collecting four hits, one of them a four-bagger, and adding three more runs to their total. Winchester picked up a pair in the seventh and a lone tally in the ninth to tie the game, forcing another crucial game to decide the series. Frank Dunlap's bat was the howitzer for the locals. He slammed out a triple and a homer to drive in over half of Winchester's runs. Outstanding play of the game was a miraculous running catch by Bill Crummy in deep centre field. The catch saved the day for the Royals.

Summary:

| | | | | | | | | | |
|---|---|---|---|---|---|---|---|---|---|
| Goldfield | 2 | 0 | 1 | 0 | 1 | 3 | 0 | 0 | 0—7 |
| Winchester | 0 | 0 | 0 | 0 | 4 | 0 | 2 | 0 | 1—7 |

## Local Bus Driver Convalescing Here

Seriously injured in a bus-truck accident 5 miles west of Arnprior on Highway No. 17 last Wednesday afternoon, Mr. Carl Laushway, 26-year-old Colonial Coach driver, of Winchester, is convalescing at his home here, after spending five days in Arnprior Hospital.

Driving east on Highway 17, Mr. Laushway was returning from Canoe Lake in Algonquin Park with a load of young teenagers. About five miles west of Arnprior, the C. C. L. bus, driven by Laushway, came in collision with the rear of a large Dept. of Highways truck, loaded with sand. The truck was sent reeling into a ditch, landing upside down, while the bus careened out of control down the highway, finally coming to rest on its side at the edge of a grain field.

Miraculously, no one was killed, and with the exception of Mr. Laushway, passengers of both vehicles escaped with bruises, scratches and shock. Mr. Laushway was rushed to Arnprior Hospital in a dazed condition and at first his condition was regarded as critical. His wife, who was holidaying in Toronto, was summoned, and flew by TCA to Ottawa. Further diagnosis of the Colonial Coach driver's condition revealed that his injuries were not as serious as first reported. He is suffering from severe head and face lacerations, body bruises and extensive damage to the cartilage and muscles of his leg. An operation was performed on his leg in Arnprior hospital and it is expected it will be in a cast for at least six weeks.

The mishap is Mr. Laushway's first accident since joining the Colonial Coach Lines, where he is considered one of their most competent drivers.

**RECENT BIRTHS AT THE DISTRICT MEMORIAL HOSPITAL**

On Monday, September 4th, 1951, to Mr. and Mrs. Ariste Genier, of Chesterville, a daughter.

* * * *

On Wednesday, September 5th, 1951, to Mr. and Mrs. George McConnell, of Winchester, a son.

* * * *

On Wednesday, September 5th, 1951, to Mr. and Mrs. Malcolm Sargant, of Winchester, a son.

## Bell Telephone Company Seeks Higher Rates

Increases of 25 cents per month for two-party residence telephone service in Winchester, and of 45 cents for residence individual lines are proposed in Bell Telephone's application for revised rates filed in Ottawa with the Board of Transport Commissioners for Canada, according to Mr. J. F. Gardiner, the company's manager, at Cornwall.

The proposed increase for individual line business service is $1.00 monthly and for two-party business service it is 75 cents monthly.

No change is proposed in long distance rates.

A comparison of present rates for typical classes of service with proposed rates in Winchester follows:

| | Present | Proposed | Increase |
|---|---|---|---|
| **Residence** | | | |
| Individual line | 2.90 | 3.35 | .45 |
| Two-party line | 2.55 | 2.80 | .25 |
| Rural | 2.35 | 2.70 | .35 |
| Extension 'phone | 1.00 | 1.00 | |
| **Business** | | | |
| Individual line | 4.50 | 5.50 | 1.00 |
| Two-party line | 3.75 | 4.50 | .75 |
| Rural | 3.00 | 3.75 | .75 |
| P.B.X. trunk | 6.75 | 8.25 | 1.50 |
| Extension 'phone | 1.25 | 1.25 | |

## Farmer's Frolic Well Attended

A cool September evening didn't keep some 700 Winchester and district people away from the "Holiday Farmers' Frolic," held at the local 100 Club Community Park on Labour Day. Sponsored by Messrs. W. C. MacDonald and Basil Dawley, local Cockshutt and Purina Dealers, the "Gala do" featured the C.F.R.A. Melodiers, including Maizie Billings and Karen Shaw, with Les Lye and Frank Ryan sharing the emcee spotlight. The dance was held in the pavilion at the park, with an added outside floor space for the convenience of the large number of dancers.

Messages of welcome were brought by Warden Harold Durant of the United Counties, and Councillor Howard Fetterly of Winchester Municipal Council.

Featuring the evening was an amateur contest, consisting of local talent, with $10.00 supplied by the sponsors going to the winners, Mr. and Mrs. John Woods, of Ormond, who gave out with a couple of lively step dance numbers. Other participants were Frank Morgan, Les MacDonald, Sheldon Robinson and Chas. Rattray. Bill Loney called the squares.

Representatives of both Cockshutt and Purina were on hand with words of welcome, and Mr. Ray Baker, of Kemptville, the Purina Feeds District Representative, elaborated on the development of "Mike and Ike," two five-months-od hogs used as demonstrators at Basil Dawley's store. In a lively auction, conducted by Walter MacDonald, the young porkers were sold to Messrs. A. K. MacDonald, of Ormond ,and Frank Patterson, of the Golden Pheasant, Winchester. Spot dance prize, donated by Morrisburg Ferry, was won by Mrs. Earl Raney, of Metcalfe.

Proceeds from the dance will go to the Winchester District Memorial Hospital.

**WINCHESTER THEATRE NEWS**

Playing this week-end is the technicolor hit, "Smuggler's Island," starring Jeff Chandler and Evelyn Keyes. Jeff Chandler is persuaded by an adventuress, Evelyn Keyes, to help her smuggle gold ingots from Macao to Hong Kong in his sloop. They are pursued by Chinese pirates; in a hand-to-hand battle the pirates are routed, Evelyn's crooked husband is killed and she and Jeff face the future together.

On the same program we present another colour picture. It's the "The Nevadan," starring Randolph Scott and Dorothy Malone. Assigned to receive $250,000 in stolen gold, which Thief Forrest Tucker has hidden, U. S. Marshal Randolph Scott jonis the outlaws under an assumed identity. Only after a leadslinging battle with other rogues who want the gold does Scott find the loot and take Tucker into custody.

Coming on Monday next is "Half Angel," in Technicolor, and starring Loretta Young and Joseph Cotten.

Loretta Young, normally prudish, has a split personality, and when her subconscious mind dominates she becomes a seductive siren. Under the spell of her subconscious she marries Joseph Cotten, reverts to normalcy; and is about to marry another man when Cotten stops the wedding.

Also, we present another Technicolor picture on the same program, "Flame and the Arrow," starring Burt Lancaster and Virginia Mayo. A truly great picture you can't afford to miss.

Playing next week-end is "Blue Blood" in colour, and starring Bill Williams and Jane Nigh. The story of a gallant horse who raced to glory. A picture recommended for the whole family to enjoy.

Also we present on the same programme Shirley Temple and Randolph Scott in "Susannah of the Mounties." A picture that completes a programme designed for real family entertainment.

## High School Has Record Enrolment

Labour Day is over and so are the summer holidays, as was quite evident in Winchester this week when over 400 students, ranging from 5 to 19 years, registered in the Winchester Public and High Schools.

In W. H. S., where the attendance has been steadily increasing for the past seven or eight years, an all-time record for opening day enrolment was set when 236 students registered for courses in the five forms. This represents an increase of 23 students over last year's opening day record. The school is evenly divided, with 116 boys and 120 girls registered. By grades, there are 80 Grade XI, 39 in Grade XII, and 32 in Grade IX, 51 in Grade X, 34 in in Grade XIII.

Nine qualified teachers are on the increased staff this year, and courses offered will vary from shop to commercial, and home economics to straight matriculation. This year's Commercial room will have at least 33 typewriters compared with nine six years ago.

Over two-thirds of the students will be transported by Boyds, who once again have the contract for transporting the students to and from their homes. This year's fleet consists of 5 motor buses, all painted bright yellow with black lettering, and all equipped according to Dept. of Education specifications.

**Public School**

Principal Harry Potter stated that this year's enrolment in Winchester Public School was an increase over last year by approximately ten pupils. 167 children registered on opening day, with a record kindergarten class of 21 tots who are starting academic life this year.

Staff meetings have been held in both schools and the immediate problems for Principal Willard and fellow teachers of the High School are to draw up a satisfactory time table without too much delay. Accommodating the students who are still hanging from the rafters poses another problem.

**FOUR W. H. S. STUDENTS AWARDED BURSARIES**

Maintaining its high standing in academic training, Principal Howard Willard announced this week that four local High School students had been awarded Dominion-Provincial Aid Bursaries. They are as follows: $400 Bursary to Dorothy Servage, for University work; $250 Bursary to Clair Bailey for Normal School; Jean McRoberts, $250.00 Bursary for Normal School, and Elizabeth Rice, $100 Bursary for Grade XIII. The four Bursaries represent a fulfilment of the four applications sent in, and in the case of the Normal School Bursaries, Winchester High School students took both awards for Dundas County. The school took one of the two University Bursaries and one of the four Grade XIII Bursaries in the county. The awards not only bring honour to the individual students but to W. H. S. for its continued high educational standards. A record, such as this, is one to be envied by other high schools in the county.


**FEED NEWS**

**THE BEST BRAND OF FEED**

The best brand of feed is the kind that gives most satisfactory growth and production per dollar of cost.

The feeder is the man to say which is best—our job is to supply the feed he wants.

**We carry several lines—you may choose the kind that gives you best results and makes the most money for you.**

**POULTRY FEEDS**

X-L-O Growing Mash.
XXX Growing Mash.
Ful-O-Pep Growing Mash Pellets.
Cafeteria Growing Mash Pellets.
X-L-O Broiler Mash.
Ful-O-Pep Fattening Feed Pellets.
X-L-O Laying Mash.
XXX Laying Mash.
Cafeteria Laying Mash Pellets.
Ful-O-Pep Laying Mash Pellets.
Ful-O-Pep Super Greens Pellets.
Miracle Laying Mash.
X-L-O Poultry Concentrate.
Swift's Poultry Concentrate.
Ful-O-Pep Turkey Grower Pellets.
Cafeteria Turkey Grower Pellets.
Stonemo Granite Grit.
Triple Screened Oyster Shells.

**PIG FEEDS**

X-L-O Pig Starter.
Ful-O-Pep Pig Starter
X-L-O Pig Grower.
X-L-O Sow Ration.
Swift's Hog Concentrate.

**DAIRY FEEDS**

X-L-O Calf Meal.
Ful-O-Pep Calf Meal Pellets.
Ful-O-Pep Calf Starter.
Ful-O-Pep Fitting Ration.
X-L-O 16% Dairy Ration.
X-L-O 24% Dairy Supplement.
Cafeteria 24% Dairy Supplement.

**MIXING SERVICE**

Local grain ground or rolled and mixed while you wait.

Add Concentrates and Supplements to make balanced Poultry, Pig and Dairy Rations.

We will be glad to help figure the percentage of protein, etc., in the mixture and assist in any way we can to make the best use of the good crop of local grain.

**Fennell Feed Company**

WINCHESTER - - ONT.


## The 7th Column

Judging from last week's report of the local Chamber of Commerce, the members of that organization are alert to Winchester's needs from a public service standpoint—and they intend to do something about it. As we said before, a good lively Chamber of Commerce is one of the biggest assets a community can have.

* * * *

"What did you bid no-trump on? I had three aces and four kings."

"Well, if you really want to know—one jack, two queens and four drinks."

* * * *

A fact worth remembering is recalled in a recently-published British Ministry of Works report. It states that about $150,000 worth of goods, mainly household utensils, bedding and clothing, were provided by the Ministry as the United Kingdom Government's gift to Canada after the 1950 spring floods in Winnipeg. The first consignment, valued at $20,000, was despatched by air on 48 hours' notice.

* * * *

Policeman: "You saw this lady driving toward you. Why didn't you give her half the road?"

Unhappy Driver: "I was going to, just as soon as I could find out which half she wanted."

* * * *

Can you honestly say each nightfall, "Today I have done at least some little thing to make my hometown a better place in which to live."

* * * *

School days are here again and as the little prodigals return to their educational duties, the thought brings to mind the folowing:

Little Mary: "Mother, they are going to teach us domestic silence in school this year."

Mother: "Don't you mean domestic science, dear?"

Father: "Shh! There's just a bare hope that our little girl means what she is saying."

—Kay Kay's Column in the Iroquois Post.

* * * *

That is a comforting saying in these days—that he who chooses God as his guide will never lose his way, even in the dark.

* * * *

"Father," said Jimmy, running into the drawing room, "there's a big black cat in the dining room."

"Never mind, Jimmy," said his father drowsily, "black cats are lucky."

"Yes," was the reply. 'This one is—it had your dinner!"

* * * *

Businessmen and educationists have little reason for pride over the results of a recent survey covering a large group of London high school students, declares The Financial Post. In their answers to a series of questions these young people indicated a lamentable lack of knowledge of the field most of them will expect to enter when they finish their formal education. The great majority were confused about busi-

(Continued on Page 2)


**LANG'S**

**Department Store**

ANOTHER SHIPMENT

**Ironing Boards**

Three Leg Type, Wood Braces.

$4.95

Four Leg Style, with Wood and Steel Braces.

$5.95

CLOTHES BASKETS

$2.35 to $3.00

THREE SIZES IN

WHITE ENAMEL

DISH PANS

$1.45 $1.85 $2.15

LARGE GALVANIZED

**Tractor Funnels $1.25**

With Fine Screen

LARGE SIZE CAST IRON

FRY PANS $2.50

SPECIAL

TWO ONLY LARGE CREAM ENAMEL

TEA KETTLES

With Red Trim

$2.25 each

14 Inch HOOF PARERS $2.90

FARRIER'S KNIVES 75c

FARRIER'S HAMMERS $2.50

RASPS $1.40 to $1.90

.22 Cal. Rifles

Single Shot and Repeaters.

SINGLE BARREL SHOTGUNS

WINCHESTER AND H. R. REPEATING SHOT GUNS

DOMINION AMMUNITION



**Theatre News!**

**PICADILLY**

Thurs., Fri., Sat., SEPTEMBER 6-7-8

**"HOME TOWN STORY"**

Drama and comedy in a small town atmosphere. Starring Marjorie Reynolds, Jeffrey Lynn, Donald Crisp and Alan Hale Jr.

—Also—

**"THE OLD FRONTIER"**

Marshal Monte Hale takes over a lawless frontier town.

**Next Week's Features**

Mon., Tues., Wed., SEPTEMBER 10-11-12

**"KIM"**

One of the year's great adventure spectacles, from Rudyard Kipling's famous story, filmed against authentic backgrounds in mystic India, in Technicolor. Starring Errol Flynn, Dean Stockwell, Paul Lucas and Robert Douglas.

Thurs., Fri., Sat., SEPTEMBER 13-14-15

**"APPOINTMENT WITH DANGER"**

Do not miss this drama. Starring Phyllis Calvert and Alan Ladd.

—Also—

**"CALABOOSE"**

Thrilling new action-drama, with Noah Berry Jr., and Jimmy Rogers.



**COMMUNITY**

**Theatre, Chesterville**

Thurs., Fri., Sat., Sept. 6-7-8

**"AT WAR WITH THE ARMY"**

The army was never like this, and maybe it's a good thing, because you've never laughed so hard in all your life as you will at this Dean Martin-Jerry Lewis comedy riot. With Dean Martin, Jerry Lewis, Polly Bergen and Jean Ruth.

Mon., Tues., Wed., Sept. 10-11-12

**"STRANGERS ON A TRAIN"**

Adult entertainment. Alfred Hitchcock's most sensational thriller, with Farley Granger, Ruth Roman and Robert Walker in the tale of a maniac. An epic of maniacal hatred and undying love.

**Foto Nite—Canada's biggest cash offer attraction at the Community Theatre every Wednesday.**

# "THE WINCHESTER PRESS"

W. F. WORKMAN, Editor & Publisher.

AN INDEPENDENT NEWSPAPER

Devoted to the interests of Winchester and surrounding districts. Published on Wednesday afternoon and dated Thursday. Established in the year 1888, the Press is Dundas County's Largest and Leading Weekly Newspaper. Guaranteed circulation of over 1700. Subscription Rates $2.50, Foreign $3.00, in advance.

Member of the Canadian Weekly Newspaper Association and Ontario-Quebec Division of the C.W.N.A.

Advertising Rates Supplied on Request. Small Advertisements for our Classified Columns: 50c first insertion and 25c for each subsequent insertion, strictly cash with order.

"Authorized as Second Class Mail, Post Office Department, Ottawa."

THURSDAY, SEPTEMBER 6th, 1951.


## ABOUT THE HIGH COST OF LIVING

There is no one in Canada who is not concerned about the sky-high cost of living—no one who is not affected. We are chiefly interested not in the causes of inflation (we leave that to economists) but in its effects upon our own pocket books and standard of living.

Since the retailer is the man with whom we deal, we have a tendency these days to regard him as something of a pirate, out to fleece us. "Sam Smith," (our local merchant) we say, "must be making a young fortune at our expense. Look at the prices he charges!"

We forget that Sam is just as perturbed about those high prices as we are. When the wholesaler raises his prices to Sam, all he can do is pass along the increase. Often he absorbs as much of it as he can and still keep solvent.

The wholesaler, too, is in a similar spot since, by the time the goods reach him, the primary producer, the manufacturer and almost inevitably, the government, have had their share of the increase.

It is the old law of supply and demand at work. To get reduced prices in any commodity, either the supply must be increased or the demand decreased, or both. At present, in the case of many articles, the supply is relatively small and the demand is great, not only here but all over the world.

During the last war the Canadian Government did a noteworthy job of controlling prices. The controls were not popular, effective though they were, and they cost the country plenty of money. Controls, subsidies and restrictions of one kind and another do not go over big with Canadians. After the war the government removed controls. The result was a rise in the cost of living in Canada that took our breath away.

Through its policy of high taxation and through too little effort to curb government expenditures, the federal government has not helped the situation. While prices were low during the war the public paid high taxes but could purchase necessities at relatively low cost due to subsidies and ceilings. Now both taxes and prices are high.

The whole mess is particularly tough on many Canadians—those on salaries which haven't increased in step with increased living costs and increased indirect taxes, the pensioners, the small business men whose turnover is up but whose profit is down.

What is to be done about it? We suggest that Canadians need to roll up their sleeves and produce more. They need to give a fair day's work for fair pay, to work longer hours and produce more goods. At the same time they need to decrease their purchase of goods and increase their savings. Temporarily, Canada's high standard of living may suffer.

Canadians do not need to leave this cost-of-living business to their government. They can do something about it themselves once they realize that the law of supply and demand is at work.

## VIRTUE MONOPOLY FOR THE C. C. F.?

It is hard to respect political parties that assume that they and they alone possess ordinary human virtues.

C.C.F. leader Jolliffe, speaking of the Progressive Conservative party, said: "But they do not dare give a public breakdown on their election campaign contributions because it would show only too clearly that they represent big business."

This writer does not know anything about the sources of the P. C. campaign funds and does not believe Mr. Jolliffe does either. There are many good reasons why a party should not reveal the sources of its campaign funds, one of which is the biblical injunction to "give thine alms in secret."

Not every contributor to worthy causes likes to see his name in the paper every time he makes a donation. In fact, many good people would not contribute at all if doing so entailed such publicity.

The truth about campaign funds is this:

1. The necessary and legitimate work in conjunction with a political campaign could not be done without funds.

2. Not many candidates for public office can afford the steadily increasing cost of running an election.

3. Unless funds are raised from some source to cover these costs, many good men could not be induced to accept a nomination.

4. The only available source from which such funds can come is the voluntary contributions of public-spirited citizens friendly to the party and the cause they are supporting.

Mr. Jolliffe's own party is the only party known to be receiving funds from a questionable source. It is a well known fact that the C. C. F. draws financial support from powerful labour organizations, which in turn collect from individual workers. The workers who actually pay these contributions have no choice in the matter, but are required to pay them as a condition of their employment.

As long as this arrangement continues the C. C. F. should be very careful what it says about the funds of other parties.—The Rural Scene.

## EDITORIAL NOTES

According to present plans by the Department of Highways, Highway No. 31 will be resurfaced from Williamsburg to the Carleton Boundary next summer.

With Labour Day week-end over for another year we can almost start counting the days to Christmas. In other words, there are only 110 days left before December 25th.

World Series time is quickly rolling around, but for some of those die-hard sport fans who never miss a game, it's going to be quite a complicated schedule to work in a baseball game, a rugby match and a hockey fixture all in the same day, not forgetting basketball and lacrosse, in this overlapping season of sports.

Eve, an appropriate name for a perfume, especially if it's made from apples. And that's just what they're planning to do, says The Financial Post. It's a development of the U. S. Dept. of Agriculture and the international Apple Association of U. S., and planned to take care of surpluses in big crop years (no problem in most parts of Canada).

With warm summer days getting shorter and fewer, and with an invigorating and brisk autumn season just around the corner, thousands of Canadian students started back to school this week in primary and secondary schools. To the youngsters in public schools it is just another year until summer holidays, but to secondary school students, who by now should know the value of education, it means that academic life will have to be placed first for the next ten months if they are to succeed, come June examination time next year.

With thousands of Hungarian Partridge thriving in this district, it looks as if there will be quite an influx of hunters from Western Ontario and Michigan State during the open season in October. According to these hunters, shooting the partridge is an exciting and comparatively safe sport. If the "shoot" proves a success this year it will mark the opening for a new era of hunting in this vicinity. Much of the success will be determined by the individual farmer, whose co-operation and permission will be necessary for the use of his land.

## *Danish Volunteers Build New School for Greece*

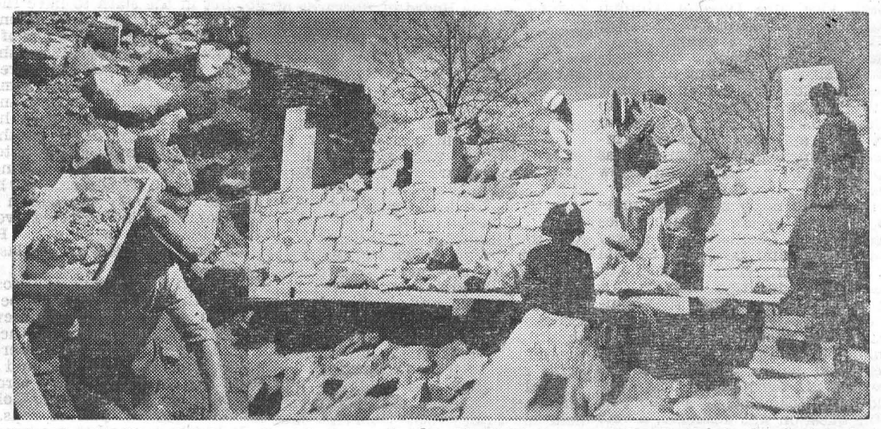

**The Greek village of Agnandero had no school. As in many other places its schoolhouse was destroyed during the war. Today, thanks to the contributions of Danish school children and of a team of Danish workers, a new schoolhouse is beginning to rise in the war ravaged Greek town.**

**The initiative was taken by the Danish Society for Reconstruction in War-Ravaged Countries and the Danish National Commission for Unesco. Members of the Danish voluntary team cut stone and mix batches of mortar for the brand-new school which is expected to open some time this summer.**

### THE BEND OF THE ROAD

The sandy road leads away and away
On the sunny afternoon,
To the lure at the bend of the golden road
Where pines eternally croon.

The dappled clouds drift over the blue
On their worldwide endless sail,
While here and beyond through banks of green
Meanders the river's trail;

The river's froth and the river's fall,
The river's glory and pride—
The song and surge, the sweep and call
Of the river's spring flood tide!

'Tis the song that comforts the lonely heart
And gives sleep to the tired brain,
That forever sings with the pine trees' croon
Nature's soothing sweet refrain.

And tho' man may shatter this beautiful world,
And smite his brother and ban,
The pines' croon and the river's song
Tell of God's good-will to man!

## The 7th Column

(Continued from Page 1)

ness and ignorant of basic economic facts. Only a very few seem to have acquired any practical understanding of the system of private ownership and how it works. Many did not venture any opinion at all on matters which would seem routine to an average office boy.

Surely there should be room in our high school course for some introduction and preparation for business.

* * * *

Daughter: "Father, can my new boy friend replace your business partner who died this morning?"

Father: "It's all right with me—if you can arrange it with the undertaker."

* * * *

The strength of affection is a proof, not of the worthiness of the object, but of the largeness of the soul which loves.

* * * *

We noticed in another weekly paper where some smart aleck called up on the telephone and put an engagement notice in which turned out to be a phoney. As the paper in question reminded its readers, this is an offence punishable by law. Added to this it is a low down mean trick, not only on the newspaper which accepts the notice in good faith, but upon the victims of the so-called joke. Newspapers don't like taking notices of this kind on the telephone and they only do it as an accommodation to the public. Another thing—it is sometimes hard to collect for phoned in notices and small advertisements, comments the Almonte Gazette.

* * * *

Mother: "Sit down, Tommy, and tell your sister a story."

Tommy: "Can't sit down, mother, I just told daddy one."

* * * *

For Quick Results, try a Press Classified Advt.


**How "Skinny" Girls Get Lovely Curves**

**Gain 5 to 10 lbs. New Pep**

Thousands who never could gain weight before, now have shapely, attractive figures. No more bony limbs, ugly hollows. They thank Ostrex. It puts flesh on bodies skinny because blood lacks iron. Peps you up, too. Improves appetite, digestion so food nourishes you better. Don't fear getting *too* fat. Stop when you gain figure you wish. Introductory or "get-acquainted" size *only* 60¢. Try Ostrex Tonic Tablets for new pounds, lovely curves, new pep, today. At all druggists.

Treat the family to Coca-Cola TRADE MARK REG.

**Mountain Township FAIR**

59th ANNUAL AGRICULTURAL EXHIBITION

**SOUTH MOUNTAIN, ONT.**

*Thursday and Friday* **SEPT. 6 & 7**

**$2500 In Prizes. - $550 In Purses.**

EDUCATIONAL AND ENTERTAINING!

Commercial Features; Mutt and Pet Show; Cattle, Horse and Swine Shows; Calf Club Competition; Farm Produce and Ladies' Work Displays; Girls' Softball Tournament between Kars, Cardinal and Morrisburg; Midway: Stangers Shows and Rides; Refreshment Booths; Games, etc.

**HORSE RACES** 2.30 CLASS, PURSE $150.00
2.25 CLASS & FREE-FOR-ALL $200

EVENING FEATURES

A 3-Act Comedy Drama, "Auralia Bridge From Hemlock Ridge," will be presented by South Mountain Women's Institute in the I.O.O.F. Hall both nights. On Friday evening a DANCE will be held in the I.O.O.F. Hall, following the play, with Bob Whitney and his Orchestra providing music for both modern and old-time dancing. Admission to Dance, 50c each.

*Visit The "Friendly Fair"*

ADMISSION TO FAIR GROUNDS: Adults 50c; Children 25c; Autos, 25c.

WM. CAMERON, President. DAVE BERRY, Sec'y.-Treas.

**Arthur A. Crawley & Co.**

*Chartered Accountants*

OTTAWA - MONTREAL - BROCKVILLE - TORONTO
SUDBURY - NORTH BAY - SAULT STE. MARIE
Ottawa Address—119 Blackburn Bldg.

**ATTENTION FARMERS!**

SAVE
- VALUABLE TIME
- MONEY
- SHOVELLING
- HIRED HELP

With the New

*Clay GUTTER Cleaner*

For Information on this and other Barn Equipment, contact

LORNE ACRES

VERNON, Ont. - - Phone 216J4, Winchester.

Agency For Clay Equipment Corporation.

**High School Graduates!**

**become Commissioned Officers in the Canadian Army Active Force**

**Armour • Artillery • Infantry**

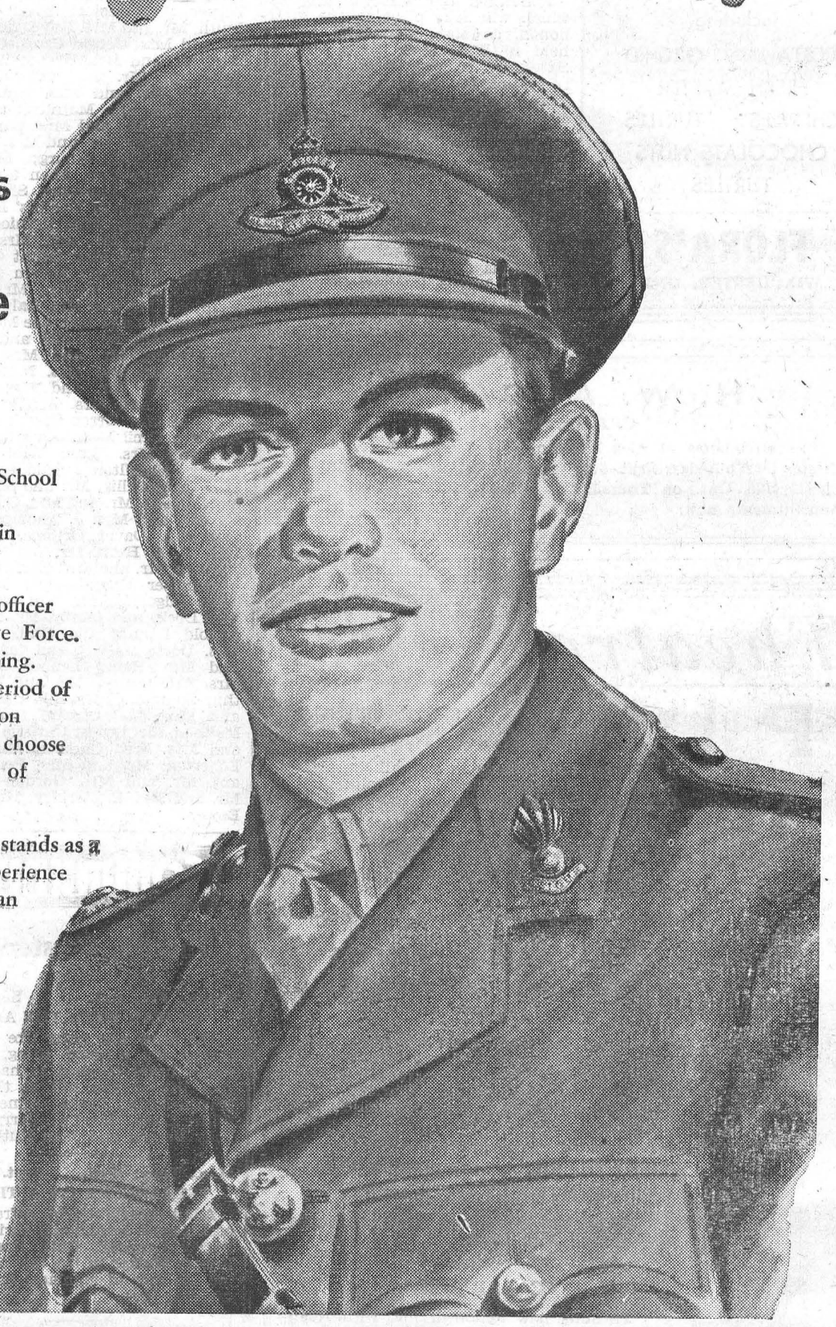

Young men recently graduated from High School with a minimum educational standard of Junior Matriculation, may become officers in the Canadian Army Active Force.

If accepted you begin training at Camp Borden as an officer cadet to qualify as a Second Lieutenant in the Active Force. You will receive Second Lieutenant's pay while in training. This training will consist of three courses totalling a period of twenty-eight weeks. When you are granted a commission you will then serve for periods of 3, 4 or 5 years as you choose under the Short Service Commission Plan. At the end of this service you may apply for a permanent commission.

This is a chance to serve Canada at a time when defence stands as a most important national concern. The training and experience in leadership will be invaluable assets to any young man throughout his whole life.

***TO QUALIFY YOU MUST BE:***

- **Single**
- **Physically Fit**
- **Between 18 and 25 years of age**
- **A Junior Matriculation Graduate**

**APPLY TODAY in person or by writing to:**

No. 13 Personnel Depot, Wallis House, Rideau and Charlotte Sts., Ottawa, Ont.
No. 5 Personnel Depot, Artillery Park, Bagot St., Kingston, Ont.
Canadian Army Recruiting Station, 90 Richmond St. W., Toronto, Ont.
No. 7 Personnel Depot, Wolseley Barracks, Elizabeth Street, London, Ont.
Army Recruiting Centre, 230 Main Street West, North Bay, Ont.
Army Recruiting Centre, James Street Armoury, 200 James St. North, Hamilton, Ont.

A459S-O

***Trained United Strength is needed to prevent Aggression!***

# OBITUARY

### THE LATE JOHN BELLINGER

A large number of friends and relatives attended the funeral of the late John Bellinger at his residence, Hallville, last Tuesday, August 28th, at two p.m. Rev. Wm. Baugh, of St. Andrew's United Church, Hallville, conducted the funeral service. Interment was made in South Gower Cemetery.

Relatives attending were Mrs. Milton Suddaby, North Augusta; Mrs. Alva Murray, Calgary; Mr. and Mrs. Robt. Bellinger, Mr. and Mrs. Russell Bellinger, Mr. Nelson Bellinger, Mr. and Mrs. Willard Bellinger and Mr. and Mrs. Harry Allen, all of Mountain.

The late Mr. Bellinger was in his 79th year. He was married to Viola Luther in 1895, who survives. He had spent his entire life in Mountain Township where he farmed until 1941. Besides his widow, there survives one daughter, Mrs. Matthew Hastings (Katie), one grandson, Mr. Roy Hastings, of Brockville, and one great grandson, Paul Hastings.

The many floral tributes received testified to the high esteem in which he was held by those who knew him.


**HILDA'S BEAUTY SHOPPE**
**Mrs. Dwayne Hamilton, Louise St.**
ATTENTION LADIES !
Get your Permanents now for Fall. Cold Waves and Machineless, $5.00, $8.00 and $10.00. I also do Manicuring, Oil Treatments, Shampooing and Finger-Waving. Phone 20W between 9 a.m. and 6 p.m. 14tfc.

**WINCHESTER BEAUTY NOOK**
**Jean and Florence Wyatt**
**Have your vacation hair-do now. Short is the word for Summer. Have your hair cut and shaped to style.**

**Open Evenings. Phone 244.**

**ATTENTION FARMERS!**
We will be pleased to pick up dead or crippled farm animals. For immediate service telephone collect. Cornwall, 3730: Winchester, 114.
**St. Lawrence Rendering Co. Ltd.**

SHUR-GAIN
FEED SERVICE

# It Is A Fact

That Hogs prefer fine ground grain. Hogs will clean a trough completely when the feed mix is finely ground. When it is not, much of the coarse ground feed will be pushed aside and ignored, to sour and harden and go completely to waste.

COUPLE HAMMERMILL FINE GRINDING WITH SHUR-GAIN CONCENTRATES AND YOU HAVE THE FINEST HOG FEED OBTAINABLE.

**Bring Your Grist To Us and Watch The Results**

**H. S. LANNIN LIMITED**
WINCHESTER, ONTARIO.

**FIVE ROSES**
In these days of hurry and bustle there is the danger that one of the finest arts of homemaking will be lost, if it is not already lost. We refer to

**Bread Baking**
Try a 7 lb., 24 lb. or 98 lb. bag of Five Roses—considered the finest of all baking flours, either for pastry or bread.

**HUGH McMASTER**
PHONE 431. WINCHESTER, ONT.

**Plumbers, Tinsmiths**
**Furnace Service**
Bathroom and Kitchen Fixtures.
Garden Tools, Hose, etc.
New and Used Stoves.
Beatty and Dominion Washing Machines.
Universal and Woods' Milker Repairs.
Shallow and Deep Well Pressure Systems.
Domestic and Stock Pumps.
All sizes of Eavetroughs, Conductor Pipes and Elbows.
Findlay Furnaces.
Repairs for all makes of Furnaces.
**J. Fader & Son**
Telephone 60
WINCHESTER - ONT.


### LARGE BARN AT METCALFE DESTROYED BY FIRE

A tragic $10,000 spectacle lured hundreds of persons to Metcalfe Corner last Wednesday evening when the barn of Mr. Delmer Bleeks was totally destroyed by fire. Included in the loss were the season's entire supply of feed, hay and a considerable amount of farm machinery. Mr. Bleeks managed to save all his livestock and some of the machinery. Cause of the fire is unknown.

The Metcalfe Volunteer Fire Brigade rushed to the scene but were forced to confine their efforts on saving other buildings, due to the intense heat of the fire.

The large crowd of people that gathered were attracted by the billowing clouds of black smoke and the bright reflection caused by the blaze, which could be seen 25 miles away. Three Provincial Police officers were needed to control traffic on the Ottawa-Morrisburg highway.

## *Religious Rally To Be Held at Ottawa Sunday, Sept. 16th*

A spontaneous "rally" originating with the men of the United Church (Ottawa Presbytery) is scheduled for Lansdowne Park, Ottawa, on Sunday, September 16th, at 3 p.m. This religious service will be conducted py the Rev. Charles B. Templeton, one of the outstanding evangelical preachers of the day, who was for several years lay-supply in the Avenue Road Church, Toronto.

The congregation will also be addressed by Dr. L. H. Cragg, Professor of Science at McMaster University, Hamilton, who will say something about the work of the United Church Men.

A large attendance is expected, and the committee in charge have arranged that in the event of rain the service will be held indoors, in the Coliseum of Lansdowne Park.

Mr. Templeton is conducting an evangelical mission at Smiths Falls during the week preceding September 16th, the locale of the services being the Community Centre there. Immediately after his service in Ottawa he will return to Smiths Falls to wind up his mission with a rally in Trinity United Church.

The unique feature of the Ottawa service is that it has developed spontaneously among the men of the United Church, and is being handled exclusively by them. It is understood that United Churches generally throughout the Presbytery are cancelling their evening services in order to enable their congregations to concentrate on the afternoon rally at Lansdowne Park.


**HYLO EGG-GRADING STATION**
L. Kapeller, Proprietor.
WINCHESTER and OSGOODE
***Daily Highest Market Price for our City Trade.***
**Two Electric Grading Machines To Assure You Proper Grade.**
If it is not convenient for you to bring your eggs to our Grading Stations at Winchester or Osgoode, you may leave them at any of the following stores where they will be picked up and your returns left twice weekly:

| | |
|---|---|
| Allison's Store | Winchester Springs |
| Coughler's Store, | Winchester Springs |
| Carkner's Store | Ormond |
| Saunders' Store | Inkerman |
| Lewis' Store | Dalmeny |

WINCHESTER — A. Crawford, Mgr.
OSGOODE — H. Pritchard, Mgr.




**MELVIN MOTORS, Winchester**

# BANKRUPT SALE!

PENMAN'S 2510 BEST QUALITY
**BALBRIGGAN COMBINATIONS**
Ankle-Length, Sizes 36-44, Regular $2.75
**$2.19 Suit**

**Electric Irons**
*Regular $6.95 - Six Only at*
**Only $3.98**

**LANG'S** *Sell Out*
***THOMAS BOUTHILLIER FURNITURE & JEWELLERY (in Bankruptcy) LAPRARIE, Que.***
***IRVING'S SHOE STORE (in Bankruptcy) MONTREAL, Que.***
***STYLE SHOPPE, DRY GOODS, GREENFIELD PARK, Que.***
***Also Balance of Shoe Stock of MILTON PHILLIPS, Chesterville, who has retired.***

**Bargain Shoes**
*Two Special Price Groups in Women's*
Values to $10.00 - *Shoes* - Values to $6.00
*$2.98 pair $1.98*

**QUEBEC HEATERS**
USED
**$10.00 each**

*Kitchen Stoves*
WITH RESERVOIR
Repossessed Stoves in Good Condition
**$49.00-$75.00**

Women's Pure Wool SWEATERS
Values to $6.00
*$2.98 and $3.98*

**BROADCLOTH** Plain Shades. Regular 55c and 59c yd A Real Special at **44c yd.**

REGULAR 50c LACO
*100 Watt Lamps* **25c**
With Silvered Bottom For Indirect Lighting.

***Grab Table***
SHOES and SLIPPERS
Women's and Children's New Selection at this price
**$1.00 pair**

***Men's Boots and Oxfords***
Special Clearing of $8.00 Values. Sale Price
**$3.98 pair**

**LANG'S DEPT. STORE**

NORGE
**OIL BURNER**
Large Size, Regular $149.00
**$99.00**

Men's and Women's
**WRIST WATCHES**
All The Better Makes
**Half Price**

Regular $16.00
**Ice Cream Freezers**
**$5.00**

3 PIECE USED
**Bedroom Suite**
**$45.00**

MATCHED SETS
**DIAMONDS**
Engagement & Wedding Rings On Sale At
**Half Price**

Reg. $6.95 MEN'S SISMAN
**Scampers $3.98**

3-Piece Genuine Crystal
*Fruit Bowl and Candle Sticks*
*$5.00 Set*

THREE BURNER
*OIL STOVE* **$18.95**
With Legs and Tray, Regular $24.75

# Sunday In The Churches

**SUNDAY, SEPTEMBER 9th, 1951**

**BAPTIST CHURCH**
**Pastor Ben Richardson, Minister.**

Sunday School at 10.00 a.m. Public Worship at 11.00 a.m. Evening Service at 7.30 p.m. Prayer Service on Wednesday at 7.30 p.m.

**PRESBYTERIAN CHURCH**
**Rev. William Reid, Minister.**

Winchester: Sunday School at 10.00 a.m. Public Worship at 11.00 a.m. and 7.30 p.m. Winchester Springs: Public Worship at 9.45 a.m. Sunday School at 10.45 a.m.

**UNITED CHURCH OF CANADA**
**Rev. T. N. Mitchell, Minister**

Winchester: Public Worship at 10.30 a.m. Sunday School at 11.30 a.m. Public Worship at 7.30 p.m. Harmony: Sunday School at 2.15 p.m. Public Worship at 3.00 p.m. The Rev. T. N. Mitchell will begin his ministry in Winchester on this Sunday.

**WESLEYAN METHODIST CHURCH**
**Rev. Henry Kielty, Minister.**

Winchester: Bible School at 9.45 a.m. Morning Worship at 10.45 a.m. Evening Evangelistic Service at 7.30 p.m. Mid-week service for prayer and fellowship on Wednesday at 7.30 p.m. Youth meets on Friday at 7.30 p.m.

Hallville—Sunday School at 2.15 p.m. Afternoon Worship at 3.00 p.m. Prayer Service on Tuesday at 8 p.m.

**THE CHURCH OF ENGLAND**
**Canon Gordon Carryer, Incumbent.**

South Mountain: St. Peter's, Holy Communion at 11.00 a.m.; Winchester ,St. Matthias, Evensong at 7.30 p.m.

Has your Subscription expired?


## Get Every Job Done

FASTER! With Less Fuss! At Lower Cost!

—AT—

**D. CARKNER & COMPANY**

KENMORE, ONT. Phone Metcalfe 28r2.

**You Can Always Find A Bargain In Our Yard**

At the moment you should investigate our Lofting Lumber and Roof Boards at from $70 to $100 per M.

Basswood and Hemlock Sheathing at $110.00 per M.

Let us help you TRIM YOUR COSTS



## GET READY
## IT'S BIKE-FIXING TIME

The very latest in Bicycle Parts and Dress-Ups AT CANADIAN TIRE SAVINGS



SAVE 40%

**Super Lastic** 28" x 1½" **BICYCLE TIRES** Worth 3.50 **2.29** Heavy duty, thick auto type treads.

"Rugger" BIKE TIRE—28 x 1½"; worth $2.75 ..... 1.85

BICYCLE TUBES — First quality, 28 x 1½" 1.05

Rear Vision MIRROR Fully adjustable chrome plated swivel arm ..... .49

Rear CARRIER "Streamliner" rigidly braced; highly chromed ..... 2.65

CHIME BELL Duo-tone, clear loud warning. .79

"LUCKY BIRD" .39 Perches on handlebars; lively action.

SADDLE COVER Well-padded; comfortable plush top. .64

CYCLE METER Registers Mileage 1.49

KLAXON HORN Extra loud, only ..... .98

Save on Jewelled FENDER FLAPS 7 x 6" .29 7 x 6½" .79 10 x 10½" .85 10 x 10½" 1.25

DELIVERY CARRIERS Woven wire carrier—18 x 13 x 7" 1.69 Heavy Duty Carrier—extra large size. 2.29

GENERATOR LIGHTING SET Powerful flood of light at all speeds. Complete with smartly styled Headlamp, Taillamp and necessary wiring. 4.75

CHAIN GUARD .89

ORNAMENTS Mirror chrome finish — Goddess, Winged Lady, Greyhound, Lioness, Indian Head. YOUR CHOICE .49

Super SADDLE Smooth riding, resilient coil springs. Low price .... 2.59

"Melodee" MUSICAL HORN A musical serenade; colorful plastic; big size 10½" .. 1.10

KICK STANDS 2 styles — Fit on rear wheel or on crank .79

FLAGHOLDER With 5 Flags Real silk, with highly plated handlebar holder. Very smart. Set ..... .59

HEAD LAMP Torpedo—with batteries ..... 1.45

"Dumbell" SPANNER 10 openings, fits practically all bicycle nuts. Only .. .24

**Low Prices on GUARANTEED Bike Repair Parts**

Handlebar Grips, pair .23, .39, .69
Front Wheels, 26", 28" ..... 3.49
Rear Wheels, with brake ..... 6.49
Handlebars, plated .... 1.50, 1.65
Front repair forks ..... 2.49
Pedals, pair ..... 1.25, 1.45
Steel Spokes, dozen ..... .15
7-in-1 Bike Wrench ..... .18
Bicycle Enamel, per can ..... .38
Bicycle Locks ..... .39 to 1.35
Patching Repair Kits ..... .21
Reflectors ..... .08

BICYCLE PARTS—For all popular bikes; precision-built—at savings of 20% to 40%. SAVE SAFELY.

CTC CANADIAN TIRE CORP'N ASSOCIATE STORE

The SIGN of SERVICE

WILLIAMSBURG

Phone 161-R12 W. P. Henophy


## HYNDMANS

Congratulations to Mr. Lloyd Gilmer and his bride (nee Joyce Francis) who were married Saturday, August 25th. A trousseau tea was given at the bride's home on Monday evening.

Messrs. John Conley and Eddie Allen, of Brockville, had tea with the former's parents, Mr. and Mrs. Robert Conley, on Monday.

Masters Jimmie Francis and Ronnie Gardner, of Brockville, spent last week with the former's uncle and aunt, Mr. and Mrs. Harold Francis.

Mrs. Patrick, of Renfrew, had tea with Mr. and Mrs. T. Hurlbert on Wednesday. Her son, Bobby, returned home with her after spending the past two weeks with Mr. and Mrs. Hurlbert.

Mrs. Harold Francis, Ronnie Gardner and Jimmie Francis spent Thursday evening with Mrs. Ray Grant.

Mr. and Mrs. Lloyd Gilmer returned home on Thursday from their wedding trip through the United States. They left Saturday morning for Belleville where Mrs. Gilmer is engaged as teacher for the term. Mrs. Johnston Cleland left with them to spend the week with Mrs. Gilmer.

**Gilmer-Francis**

On Saturday afternoon, August 25th, Heckston United Church was the scene of a double ring ceremony that united in marriage Miss Joyce Adelaide Francis, daughter of Mr. and Mrs. T. E. Francis, of South Mountain, and Mr. Lloyd Andrew Gilmer, son of Mr. Thomas Gilmer and the late Mrs. Gilmer, of Brinston. The ceremony was performed by Rev. A. Simmons, and the church was decorated for the occasion with gladioli and ferns.

Given in marriage by her father, the bride wore a gown of imported ivory brocade satin, fashioned on princess lines with a long train. Her finger-tip veil was held in place with American Beauty Roses and sweet peas. She carried a nosegay of red roses and sweet peas.

She was attended by Miss Doris Francis, of Ottawa, her cousin, who wore a floor-length dress of pink net over taffeta with a lace bodice, bolero and mittens. Her headdress was pink lace with a bandeau of yellow roses and white carnations. She carried a nosegay of yellow roses, pink carnations and sweet peas.

Mr. Ronald Gilmer, of Ottawa and Toronto, attended his brother. The ushers were Messrs. Lawrence Francis and Stanley Gilmer. During the signing of the register, an aunt of the bride, Mrs. Elmore Carkner, of North Bay, sang "Because." Another aunt, Mrs. Harry Francis, of Toronto, provided organ music.

About one hundred guests assembled for a reception at the home of the bride's parents, following which the young couple left on a motor trip to New York City. For travelling, the bride chose a suit with a white pin-striped jacket and white skirt, with black accessories and a corsage bouquet of Talisman Roses. On their return they will reside in Belleville.

For Quick Results, try a Press Classified Advt.


Coca-Cola TRADE MARK REG. is a natural partner of good things to eat



## BLUE COAL

AMERICA'S FINEST ANTHRACITE

Chestnut and Stove Sizes

*PLACE YOUR ORDER TODAY*

**Town Cash Price $25.00**

PER TON, OFF THE CAR

*Coke and Wood Also Available*

4 SERVICE PHONE 4

**Ross H. Hutchinson**

WINCHESTER, ONT.



## Wheel Alignment!

Have your car wheels properly aligned and balanced on the newest and most up-to-date machine available to-day.

It is the NEW BEAN VISUALINER. This machine shows you on a LIGHTED SCREEN the exact condition of your alignment. Not only of your front wheels—of all four wheels. Watch your own car wheels being aligned and you will be amazed. SAVE TIRE WEAR AND ENJOY EASIER STEERING. COSTS NO MORE. WHY NOT HAVE THE BEST?

*Call For Appointment*

**Phone 488, Chesterville**


# WEDDINGS

**CAMERON—RENNICK**

Baskets of gladioli and fall blooms against a background of evergreens formed the floral decorations at the home of Mr. and Mrs. Stanley Rennick, of Inkerman, on Saturday, when their youngest daughter, Evelyn Lois Estella, became the bride of John William Cameron, only son of Mr. and Mrs. John A. Cameron, of Mountain. Rev. C. R. Sutherland, of Inkerman United Church, performed the ceremony, and Miss Lenora Mark presided at the piano. Mrs. Trevor Crowder, of Morrisburg, was soloist, and rendered "Because" and "I'll Walk Beside You."

Given in marriage by her father, the bride was attended by Miss Ella Coons, of Winchester, as bridesmaid, while Mr. Orval Morton, of Mountain, supported the groom.

The bride chose a gown designed with fitted bodice, having a sweetheart neckline with rhinestone trimming and puff sleeves. The bouffant skirt was of tulle llusion over taffeta. A halo of seed pearls held her floor-length veil of embroidered French net. With her ensemble the bride wore matching mittens and carried an arm bouquet of American Beauty Roses. Her only ornament was a rhinestone necklace and earrings, a gift of the groom.

The bridesmaid wore a gown of pink brocaded satin with overskirt of tulle illusion and matching mittens, and carried pink roses.

The bride's mother chose a gown of navy tissue faille with a corsage of red roses, while the groom's mother chose a grey crepe with a corsage of red roses.

Following the ceremony, a reception was held for seventy-five guests at which the ladies of the United Church Women's Association did the catering.

For a honeymoon trip to Niagara and points in the U. S. A., the bride donned a navy suit with powder blue nylon and navy accessories, and wore a corsage of yellow snapdragons.

Guests from a distance were: Mr. and Mrs. J. A. Cameron, Mountain; Mr. and Mrs. Chas. Brooks and Mr. and Mrs. Bert Brooks, Kingston; Mr. and Mrs. W. J. Brooks, of Portsmouth, grandparents of the groom; Mr. and Mrs. Roy Simpson, Spencerville; Mr. and Mrs. Geo. Conlin, of Cardinal; Mr. and Mrs. Roy Hastings and Paul, of Brockville; Mrs. Mary McPherson, Smiths Falls; Mr. and Mrs. Wm. Cameron, Franktown; Mr. and Mrs. H. R. Crowder, Mrs. Doris Calder, Miss Elaine Crowder, all of Ottawa; Mr. and Mrs. F. E. Crowder, Cornwall; Mrs. Trevor Crowder and Rhea, Morrisburg; Mr. and Mrs. Wm. Rennick, of Hallville, grandparents of the bride; Mr. and Mrs. B. E. Elliott and Mr. and Mrs. Lorne Elliott of Belleville; Mr. Percy Armstrong, Kemptville; Mr. and Mrs. Warren Jackson and Lorne, Winchester Springs; Misses June Barkley, Joyce Howes, Jean Howes and Mr. and Mrs. D. Redmond, Winchester.

**SAUNDERS—SUMMERS**

Autumn flowers, effectively placed was the setting for a pretty wedding at the home of Mr. and Mrs. E. R. Summers last Saturday afternoon when their younger daughter, Gwendolyn, was united in marriage with Mr. Raymond Bruce Saunders, son of Mr. and Mrs. William Saunders, of Osgoode. Rev. Dr. G. McIntosh, of Winchester, officiated.

Given in marriage by her father, the bride was charmingly dressed in a floor-length gown of white slipper satin fashioned with a lace yolk adorned with seed pearls, extending to a cape over the shoulder and a deep applique of matching lace on the front of the skirt. The sleeves tapered to dainty points over the hands. She wore a floor-length veil of French net, caught with a tiara of seed pearls, and carried a cascade bouquet of white gladioli, red roses and fern.

Mrs. David Summers, a sister-in-law of the bride, was bridesmaid, and wore a roseland pink gown of double net over brocaded satin, with a self bolero and matching picture hat of net. She carried a bouquet of yellow gladioli, red roses and fern. The flower girl, Miss Elaine Summers, was attired in a powder blue taffeta dress with long full skirt and scalloped pilgrim collar, and she carried a nosegay of sweet peas.

The best man was Mr. Alton Saunders, brother of the groom.

For the wedding the bride's mother Mrs. Summers, wore a dove grey ensemble with a black picture hat, and a corsage of gladioli and sweet peas. Mrs. Saunders, mother of the groom, was attired in a navy blue dress with matching accessories. Her corsage was of red gladioli .

Following the wedding, a reception was held at the bride's home for thirty guests. The bride's table was centred with a beautiful 3-tier wedding cake.

For a wedding trip to Toronto and the Niagara district Mrs. Saunders chose a biege suit with turquoise top coat and black accessories. She wore a corsage of sweet peas. On their return the couple will reside in Osgoode.


DO YOU LIKE DONUTS WHEN THEY ARE FRESH FRIED?

**Customers are coming back the second time in a day for more, because "they taste so good." You'll like them too, if you get a dozen today while they're still hot.**

**We are sorry to disappoint, but we are not able to make enough rolls to meet the demand. But while they last, we'll have them, hot out of the oven, in time for supper, every Tuesday and Friday. Yes, if you phone in time we will save them for you.**

THIS WEEK'S SPECIAL
Metropolitan Cup Cake Tarts

**SUMMERS' BAKERY**
WINCHESTER, ONT.



*The United Church of Canada*

A FAMOUS PREACHER. INSPIRING MUSIC.

*Rev. Charles B. Templeton*

will conduct a Service of Worship at

*Lansdowne Park, OTTAWA*

*Sunday, September 16th*

at 3 p. m.

MUSIC BY MASSED CHOIRS and THE SALVATION ARMY BAND

EVERYBODY WELCOME! COME!

Sponsored by the United Church Men, Ottawa Presbytery



## Imperial Esso Oil Burners

***Installation and Service***

We have been appointed Authorized Dealers for the Installation and Servicing of Imperial Esso Automatic Oil Burners for furnaces, for this district, and are prepared to give you first-class service in this Connection. Give us a call - - - - Phone 37.

**KARL GUY - South Mountain**



## TIRE SALE!

*First Line Nationally Known Car and Truck Tires, 15X670 Regular Price $36.00. Trade in any Used Tires of the same size and YOUR COST IS ONLY*

**$26.95**

*16 x 600 Second Line Tires, reg. price $23.20 Trade in any Used Tire of the same size. YOUR COST IS ONLY*

**$18.95**

*All other size tires in truck and car priced accordingly This Offer is for a limited time only.*

**HAMILTON'S**

**GARAGE and SALES LIMITED**

CHRYSLER - PLYMOUTH - FARGO

Telephone 488 - Chesterville, Ont.



## Winchester Motors

St. Lawrence Street, Near C. P. R.

## Studebaker Sales & Service

***This Week's Used Car Special!***

1949 DELUXE CHEVROLET SEDAN equipped with Air-Conditioning, Radio, Sun-Visor, Slip-Covers and Windshield Washer. Actual Mileage 18,000 miles.

**DOUG. ANGUS, Proprietor**

HOWARD FETTERLY, Sales Manager.

*PHONE 122 - - Winchester, Ontario.*



NEXT WEEK AT THE

## "Picadilly Theatre"

WILLIAMSBURG, ONT.

THIS THURSDAY, FRIDAY & SATURDAY

## HOME TOWN STORY

Starring Marjorie Reynolds, Jeffrey Lynn, Donald Crisp and Alan Hale jr.

And on the same programme:

## THE OLD FRONTIER

Marshal Monte Hale takes over a Lawless Frontier Town.

MONDAY, TUESDAY AND WEDNESDAY

ONLY THE MOVIE THEATRE SCREEN CAN DO IT! Rudyard Kipling's Story! Technicolor Thrills!




M-G-M presents KIM starring ERROL FLYNN with DEAN STOCKWELL PAUL LUKAS · ROBERT DOUGLAS color by Technicolor

THOMAS GOMEZ · CECIL KELLAWAY · ARNOLD MOSS · LAURETTE LUEZ

Screen Play by LEON GORDON, HELEN DEUTSCH and RICHARD SCHAYER

Directed by VICTOR SAVILLE · Produced by LEON GORDON

A METRO-GOLDWYN-MAYER PICTURE

THURSDAY, FRIDAY AND SATURDAY



ALAN LADD at his fighting best!

Paramount presents Appointment with DANGER

AUTHENTIC Based on actual cases from the files of the Post Office Department!

starring ALAN LADD and PHYLLIS CALVERT with PAUL STEWART · IAN STERLING · Jack Webb

Produced by ROBERT FELLOWS · Directed by LEWIS ALLEN

Co-billed with:

## "CALABOOSE"

Starring Noah Beery jr., Mary Martin and Jimmy Rogers.

# News From Our Neighbouring Districts

## HALLVILLE

The sympathy of the community is extended to the relatives of the late Mr. John Bellinger.

Mr. and Mrs. Glenn Kerford and family left Thursday for their home in Fort Francis, Ont.

Mr. and Mrs. N. Hutchison, of Gananoque, were guests on Monday of Mr. and Mrs .Fenton Hyndman.

Mr. and Mrs. Wilfred Blaine and family, of Fort William, were guests last week of their parents and sister, Mrs. Joe Blaine, Mrs. Carmen Cummings and Miss Jean Cummings.

Misses Lyla May Beattie and Gwen Beattie, of Agincourt ,Ont., called on friends in the community recently.

Miss Ruth Chartrand will attend Normal School in Ottawa this year.

Mrs. T. Coleman entertained at her home recently, Mrs. Hugh Martin, of Northfield; Mrs. K. Clarke, of Mountain, Mrs. Alex Hyndman and Miss Isabel Hyndman, of Subdury.

Misses Jean Kelso, Donalda Lawrence and Sylvia Black have been accepted as probationaries at the Fall class at the Ottawa Civic Hospital and will leave this week to begin training.

Mr. and Mrs. W. W. Rennick were guests at the Cameron- Rennick wedding at Inkerman on Saturday.

Mr. Bill Hyndman will leave this week for Toronto where he will take a course as Radio and Television technician.

Mr. and Mrs. Wilfred Blaine and family had supper on Friday with Mr. and Mrs. Ralph Blaine.

Mr. and Mrs. John Milne and family were dinner guests of Mr. and Mrs. Fenton Hyndman and Mr. Bill Hyndman on Sunday.

## ELMA

Mrs. Elvira Casselman, of Morrisburg, spent Tuesday with Mrs. John Armstrong.

Rev. Roland Kelly, Mrs. Kelly and Bennie returned on Wednesday from a month's visit to New Brunswick.

Miss Gwen McMartin, of Cornwall, spent a few days with Miss Edith Smith.

Miss Carole McIntosh spent a week with her cousin, Miss Elaine Kyle, at Colquhoun.

Misses Jean Armstrong and Helen McPherson visited Mr. and Mrs. Donald McMartin and Neil, at Cornwall and Mr. and Mrs. Lorne McLatchie and daughters at Hamilton's Island on Thursday and Friday.

Miss Lois Carkner, of Froatburn, visited her cousins, Misses June and Joye McMillan, for a few days.

Mrs. A. N. Barkley, Mrs. H. Smith and family and Miss Gwen McMartin were guests of Mr. and Mrs. Samuel Kyle at Colquhoun on Friday.

## SOUTH MOUNTAIN

Mrs. Styles, Mrs. Stevenson and little daughter, and Miss Margaret Davidson, of Brinston, were callers in town on Wednesday.

Mr. and Mrs. Levi Storey, of Calgary, Alta., arrived by TCA here on Monday to visit relatives and friends.

Mrs. A. J. Kahala, of Hamilton, and Mrs. Thos. McOuat, of Winchester, were recent guests of Mr. and Mrs. Hugh McKee.

Mr. Ray Cleland, of Ottawa, spent last week at his home here.

Mr. and Mrs. James Stoneman and children left for their home at Windsor on Wednesday.

Mr. and Mrs. Levi Storey and Mrs. Percy Scott visited his brother, Mr. and Mrs. Wm. Storey, and other friends at Iroquois a couple of days last week.

Master Roy Walter, of Cardinal, visited his grandmother last week.

Mr. and Mrs. Lorne Armstrong and Mr. and Mrs. Henry Wilson spent last week attending Toronto Exhibition and also enjoyed a trip through the States.

Mrs. Max Kavanaugh and children, of Smiths Falls ,visited her parents, Mr. and Mrs. Thos. Thompson, also Mr. and Mrs. Archie McRae.

Mr. and Mrs. Levi Storey, Mrs. P. Scott, Mr. Glen Scott and Miss Jennie Boyd were dinner guests of Mr. and Mrs. John Marquette on Saturday.

Rev. and Mrs. B. Brown and daughters, Barbara and Jean, of Central Valley, N. Y., visited her sister, Mrs. James Payne ,part of the week.

Mr. and Mrs. Thos. Wright and daughters, of Mattawa, were week-end visitors of his mother, Mrs. Martha Wright.

Miss Jean Ogilvie, of Toronto, and Miss Bella Martin, of Kemptville, attended the wedding anniversary of Mr. and Mrs. Harold Graham, Saturday afternoon and evening.

Mr. and Mrs. Russell Milne, of Kemptville, were recent visitors of Mr. and Mrs. Thos. Thompson.

Miss Jessie Cleland, of Ottawa, is holidaying at her home here.

The many friends of Mrs. Arnold Gilroy will be pleased to learn that she is improving after an appendix operation at the Winchester hospital on Saturday morning.

The little son of Mr. and Mrs. Arthur Farrell was operated on at the Winchester hospital last week and is making good progress toward recovery.

Dinner guests of Mr. and Mrs. G. Boyd on Sunday last were, Mr. and Mrs. Levi Storey and Mrs. Percy Scott, Mr. Charles Kavanaugh and Miss Jennie Boyd.

Mr. Glen Scott, of Iroquois, principal of the local public school, has arrived to take up his duties.

Mr. Ernest Marriner has accepted a position at the Winchester hospital and left this week to take up his work.

## ORMOND

Mr. Dan McGregor, of Leamington, spent a few days with his sister, Miss Ella McGregor, and Mr. and Mrs. Lorne Carkner.

Master Earle Hanes visited the past two weeks with his uncle and aunt, Mr. and Mrs. Irvine Cross at Maple Ridge.

Messrs. Lloyd V. Rasmussen, of Portland, Oregon, and Wm. Ivany, of Montreal, visited with Mr. Raymond Meldrum on Sunday.

Masters Dougie Baker and Jackie Merkley spent the week-end at the Duncan home.

Miss Agnes Porteous returned on Sunday from a two-weeks' holiday at Iroquois Point.

Mr. Keith Carkner, of Toronto, spent the long week-end with his parents, Mr. and Mrs. Hubert Carkner.

Sunday visitors with Mr. and Mrs. A. K. MacDonald were Rev. and Mrs. Kenneth Babcock and family and Mr. and Mrs. David Jackson, of Rochester, and Mrs. Almeda Hutchinson, of Morewood.

Mr. and Mrs. John Reoch attended the funeral of Mrs. Leslie Dowser, of Metcalfe, on Monday.

Mr. Elmer Jorgensen, of Sarnia, spent the long week-end at his home.

Mr. and Mrs. Elmore Carkner, of North Bay, visited on Sunday with Mr. and Mrs. John Reoch and Mr. A. D. Carkner.

Master Neil Stewart, of Morewood, spent the week-end with his grandmother, Mrs. A. K. MacDonald.

Mr. and Mrs. Roy McConnell, of Regina, have been visiting in the community this past week.

Sunday visitors with Mr. and Mrs. Esbon Rice were Mr. and Mrs. Percy Rice and Evelyn, Mr. Erwin Wright, Brian and David Gordon, Mr. and Mrs. Arthur Rice, Joan and Lorne, of Westport.

Mr. and Mrs. Joe Johnston, of Grand Rapids, Mich., and Mr. and Mrs. Jack Johnston, of Ottawa, visited on Saturday evening with Mr. and Mrs. John Reoch.

Miss Margaret Rose Rice, who has spent the past week with Mr. and Mrs. Percy Rice, of Westport, returned home on Sunday.

On Friday, the Ormond Ladies' Aid of the Baptist Church, comprising a bus load and two carloads of ladies, enjoyed a picnic at Ottawa. For luncheon they were entertained at the beautiful home of Mr. and Mrs. Frank Ryan. Later in the afternoon, they were taken through some of the buildings at the Experimental Farm and also through the spacious rooms of the Laurier House.

On Tuesday evening the regular meeting of the Ladies' Aid was held and took the form of a social evening. Musical numbers were given by Jean and Robt. Wilkes, of Vernon, and piano duets by Miss Jennie Carkner and Ralph McDonald, of Kenmore. Miss Dorothy McRobbie, in her very capable manner, gave an interesting sketch of her western tour of the British Isles, along with 49 other Canadian girls. She also showed numerous souvenirs and mementos that they had received while on the tour. Lunch was then served by Group III and a social hour spent.

## WILLIAMSBURG

To honour Mrs. L. C. Barkley on her birthday on Tuesday, a family re-union was held at the home of Mr. and Mrs. Lyle O'Shaughnessy when a six o'clock dinner was served with Mr. Barkley, their children and grandchildren, all present for the occasion.

Mr. and Mrs. George Wilson, of Winchester, spent a few days last week here with their brother and sister, Mr. and Mrs. Milton Shaver.

Miss Gail Hess, of Winchester, spent last week with her grandmother, Mrs. Lyla Hess.

Mrs. Agnes Casselman and little granddaughter, Carol, of Sault St. Marie, returned to their home on Thursday after spending several days with her sister, Miss A. Maude Casselman, and other relatives in the district.

Miss Shirley Strader left on Tuesday for Niagara Falls where she has accepted a pasition as teacher in a public school for the coming season. We wish her every success in her undertaking.

Mr. and Mrs. Clifford Bell, of Brinston, were callers on Mrs. Edgar McIntosh and Miss Florence McIntosh on Friday evening.

Mr. and Mrs. Milton Shaver spent last Wednesday at Smiths Falls, as guests of their daughter and son-in-law, Mr. and Mrs. Cyril Bainville, and infant son. Robert Jon.

Miss Betty Strader, R.N., of North Bay, spent the week-end here with her parents, Mr. and Mrs. George W. Strader and Bilie.

Mrs. George McMillan and granddaughter, Miss Marjorie McMillan, of Dunbar, were guests to tea on Wednesday with Mrs. James McMillan and Miss Alice McMillan.

Lt.-Col. and Mrs. E. A. Devitt, of Ottawa, were guests on Saturday with Mr. and Mrs. Edmund Thompson.

Mr. and Mrs. Howard Whitteker and family, of Ottawa, were guests during the long week-end holiday with Mr. and Mrs. George Barkley and Mr. Wm. R. Whitteker.

## NATION VALLEY

Mr. and Mrs. Wilfred Flood and children, of Cornwall, were visiting at the home of Mr. and Mrs. Edgar Summers over the week-end.

Mr. and Mrs. Walter Moffat, of Winchester, were visiting Mr. and Mrs. A. Carruthers in the Valley.

Mr. and Mrs. Harry Holmes and family visited the latter's parental home in the Valley.

Mr. and Mrs. Wm. Murray and son, Mr. John Murray, of Toronto, spent the week-end with Mr. and Mrs. Enos Munro.

Mr. and Mrs. Robt. Allison and Malcolm visited Monkland on Sunday.

Dr. and Mrs. T. A. Lewis, of Hammond, N. Y., spent the week-end with Mrs. G. O. McElheran.

Mr. Kenneth Merkley, of Ottawa, spent the holiday with his family.

Mr. and Mrs. Malcolm Rae have returned home to Dunnville, Ont.

Mr. Harold Jamieson has returned to Toronto.

Mrs. W. G. Barkley, Mr. and Mrs. Enos Munro and grandson, Mr. John Murray and Mr. and Mrs. Harvey Barkley and son, Bobbie, attended the family picnic held at the cottage of Mr. and Mrs. Frank Niesbitt, at Riverside.

Miss Winnifred Shaver, of Montreal, was visiting in the Valley.

Mr. and Mrs. Henry Carkner and children, of Madrid, N. Y., visited Mr. Wm. and Mr. and Mrs. Clare Carkner reecntly.

Mr. and Mrs. Douglas Dennman, of Montreal, were visiting their uncle and aunt, Mr. and Mrs. Edgar Summers.

Mrs. Brock Blackwell, of Walkerton, spent the past two weeks with her parents, Mr. and Mrs. A. Droppo.

Mrs. Arthur McElroy, of Aurora, was calling on Mr. and Mrs. Robt. Allison.

## CASS BRIDGE

Mrs. Alice Allen, of Toronto, spent a few days with her daughter, Mrs. Ford Baker, Mr. Baker and Allen.

Mrs. Sarah Gilpin, of Kirkland Lake, is spending some time with Mr. and Mrs. Ford Baker and Mr. and Mrs. Gard Baker.

Misses Lorna Jean Cooke, of Iroquois, and Catherine Smail, of Winchester, spent a few days this week with Master Billy Hogaboam.

Master Graham Link spent a few days last week with his grandparents, Mr. and Mrs. O. Robinson, of Grantley.

Miss Edna Coons spent Sunday afternoon with Miss Doreen Porteous of Ormond.

The community wishes to express their sincere sympathy to Mrs. Alvin Steele and family, of Winchester Springs, in the sad loss of a husband and father.

Visitors and callers of the Hogaboams during the week were, Mr. and Mrs. Lorne Hogaboam and Mrs. Dillabough, of Williamsburg; Mrs. Lloyd Robinson, of Waltham, Que.; Mrs. Floyd Coons, Mr. Lorne Cooke, of Iroquois, and Mr. and Mrs. Geo. Coons and Edna.

Mrs. Lloyd Robinson and Bedford, of Waltham, Que., spent a few days with Mr. and Mrs. Floyd Coons and Mr. and Mrs. George Coons.

Mrs. Frank Hogaboam is spending the week-end with Mr. and Mrs. Lorne Cooke, of Iroquois.

Sunday visitors of Mr. and Mrs. Ford Baker and Allen were, Mr. and Mrs. Wm. John Allen, Mr. and Mrs. Lyman Johnstone, of Carp, and Mr. and Mrs. Joe Findlay, of Kinburn.

## STRADER'S HILL

Mr. and Mrs. John Wells attended the Gilmer-Francis wedding at Heckston on Saturday, Aug. 25th.

Mrs. Bill Casselman, Jr., spent Sunday with Mr. and Mrs. Wilbert Strader.

Mr. and Mrs. Mahlon Strader and Mrs. Laura MacIntosh, of Glen Becker, spent Sunday with Mr. and Mrs. Wilbert Strader.

Mr. and Mrs. Lyell Strader and girls spent Sunday with Mr. and Mrs. Paul Whitteker and family.

The Misses Carole and Margie Casselman spent a few days this week at the home of their grandparents, Mr. and Mrs. L. Millward and Mary, of Riverside.

Miss Joan Strader spent a few days this week with Miss Isla Whitteker.

Mr. and Mrs. Bernice Merkley moved to their new home in Williamsburg this week.

Mr. and Mrs. Wilbert Strader, Mr. and Mrs. Lyell Strader and girls had tea with Mr. and Mrs. Mahlon Strader on Thursday.

The Misses Charlotte and Heather Hanson have returned to the home of their grandparents, Mr. and Mrs. Homer Patterson, Winchester.

Mr. and Mrs. Ivan Casselman spent Friday at Ottawa.

Mr. and Mrs. Wesley Wells and daughter, of Rome, N. Y., are spending a few days with the former's brother, Mr. John Wells, and Mrs. Wells and family.

## WINCHESTER SPRINGS

Miss Norma Casselman, of Morrisburg, spent Labour Day at her home here.

Mr. and Mrs. Aden Casselman and Percy, accompanied by Mr. and Mrs. Henry Barkley, spent Sunday afternoon with Mr. and Mrs. Victor Riddell and sons, at Dundela.

Mr. and Mrs. J. Coons returned to their home Saturday after spending a couple of months with Mr. and Mrs. Clayton Coons and Mr. and Mrs. Dalton Coons in the U. S. A.

Mr. and Mrs. Alex Mellan, of Hulbert, called on Mr. J. Haggerty on Sunday.

Mr. and Mrs. Gerald McPherson, of Kingston, spent the week-end with the latter's parents, Mr. and Mrs. Earl Munro and Wilmer.

Miss Norma Casselman called on Miss Mary Shane on Sunday afternoon.

The friends and neighbours extend their deepest sympathy to Mrs. Alvin Strader and family in the death of a kind husband and loving father, the late Alvin Steele.

Mr. J. Haggerty spent Sunday afternoon with Mr. and Mrs. Arnold Casselman and Norma.

Mr. and Mrs. A. J. Casselman spent Monday evening at Morrisburg.

The neighbours in this community extend a kindly sympathy to Mrs. George Myers and Mr. Myers in the death of her brother, the late Iven Nesbitt, of Cornwall.

Mr. Keith Allison spent the week-end with his uncle and aunt, Dr. and Mrs. D. Docksteader, Chesterville.

Mr. and Mrs. Joe Davidson and Mr. and Mrs. T. J. Keyes attended the McnItosh Picnic at Doran's Point on Monday.

Mr. and Mrs. R. S. Allison and Dale and Mr. and Mrs. M. Swerdfeger and girls, of Glen Stewart, spent Sunday and Monday at Montreal.

## Read The Classified Ad. Section

**NOTICE**—Advertisements for our Classified Columns, such as For Sale, Wanted, Found, Lost, Cards of Thanks, In Memoriam, etc., are inserted on a **Cash** basis only. They will not be accepted over the telephone. They must be brought to the office or mailed with remittance enclosed. Rates will be given on request.

### FOR SALE

**FOR SALE**—A Sawyer-Masser Thresher, grain blower, in good condition. Am getting a new one. Also 35 bags Cement at cost. Apply to Milton Stewart, Winchester. 15-16p

**FOR SALE**—A Team of Matched Clydesdales and one Set of Double Harness; also 1 Sulky Plow. Apply to Frank Salter, Inkerman. Phone 26r31, South Mountain. 15-16p

**FOR SALE**—1 Findlay Range, burns wood or coal, in good condition. Apply to Box 316, Winchester. 15-16p

**FOR SALE**—1 Papec 16-inch Corn Blower, inside and outside pipes; also 1 McC.-Deering Corn Binder. Both in excellent condition. Apply to Arnold Hutt, R. R. 3, Winchester. Phone 183J1. 15p

**FOR SALE**—4 Good Used Tires, 16x600. Also 1 Sow with 9 Pigs. Apply to Ken. Guy, R. R. 1, Mountain. Phone 21r22, South Mountain, 15p

**FOR SALE**—50 B. R. x N. H. Pullets, beginning to lay. Apply to George C. Suffel, Inkerman. Phone 27r32, South Mountain. 14-17p.

**FOR SALE**—1 C.C.M. Ladies' First Class Bike on hand. Also New Tricycles and Bikes. $4.00 allowed on old Batteries. Leason's Garage, Winchester. Phone 252. 14-15p

**FOR SALE**—1 Victor Canner, also a Girl's Bicycle. Apply to Mrs. J. O. Patterson, Osgoode. Phone 52r14, Metcalfe. 14-15p

### FRENCH TEACHER GOING TO PARIS FOR EXTENSIVE STUDY

Miss Sadie Miller, a French specialist teacher in Fort William Collegiate, has been awarded a $1500 scholarship and will go to Paris this fall to continue her studies in the French language. Accompanied by her mother, Mrs. J. H. Miller, formerly of Winchester, they expect to leave aboard the Ascania on October 10th.

## *The Winchester Royals 1951*

Another year of softball's o'er,
And Royals still are to the fore,
We're proud of them, yes, every one,
Since they again the series won.

Oh yes, of each man we are proud,
They sure did entertain a crowd
Of softball fans who came each night
To see them win a hard-fought fight.

Now of the stars who play good ball,
This does include them nearly all,
They all are stars where'er they play
Tho' moved around from day to day.

The two main men on any team
Are pitcher and catcher, 'tis no dream,
Our McIntosh man, beyond a doubt,
With Dawley to catch, soon puts the side out.

The President's job, we envy not;
Helmer, the coach, he too has got
Worries that oft at heart strings tear,
And insults too, they get their share.

But, oh, the ump' he rough stuff takes,
Decisions oft are thought mistakes,
But no umpire could all hands suit,
By some he's even called a brute.

But now with Goldfield Friday night
Royals put up a real stiff fight
They won the game by just one score
Which was "nine, eight," when game was o'er.

Now our whole team deserves a treat,
With their good wives or sweethearts neat,
At least let's give to them a cheer
For work well done from year to year.

On Goldfield's diamond Monday night,
The Royals lost their second fight,
It surely made our boys look blue,
Score was ten twelve when game was through.

But now again on Wednesday night
Our boys put up a stiffer fight,
It was real close, but neither won,
Score was a tie when game was done.

Again at Goldfield Monday night
Royals continued that great fight;
They lost, which made their hearts feel sore,
Score was ten six when game was o'er.

—John Reoch, Winchester.

### CARD OF THANKS

**CARD OF THANKS**—We wish to express our sincere appreciation to our neighbours of Hallville and Kerr's Ridge for their expressions of sympathy, acts of kindness and floral tributes during our bereavement.—Mrs. John Bellinger and family. 15p

**CARD OF THANKS**—I would like to express my appreciation and thanks for all the nice cards and letters which I received from my neighbours and friends while I was a patient in the Ottawa Civic Hospital. Also thanks to Dr. Barton—Mrs. Clive Rennick. 15p

**CARD OF THANKS**—I would like to take this opportunity to say a very special "Thank You" to my doctors and nurses and to all who remembered me with cards, letters, flowers, treats and visits and to those who helped me out while I was in the hospital and since my return home. Everything was greatly appreciated.—Mrs. Arnold Hutt. 15p

**CARD OF THANKS**—We would like to extend our sincere thanks to all friends and neighbours for their acts of kindness, messages of sympathy and floral tributes during our recent bereavement in the loss of a beloved sister, Miss Emma Steele.—Sisters and Brothers. 15p

**CARD OF THANKS**—I would like to express my sincere appreciation to my friends and neighbours for their many acts of kindness to me while I was a patient in Winchester District Memorial Hospital and at home. Special thanks to the nursing staff, Dr. Barton, and Nurses Mulloy and Julyan.—Mrs. A. G. Suffel. 15p

**CARD OF THANKS**—I wish to take this opportunity to thank my friends and neighbours for cards, letters, flowers, treats and personal visits while I was a patient at the Winchester District Memoiral Hospital. Special thanks to Drs. Justus, Byers and Guselle and to the nursing staff.—Emerson Stewart. 15p

### DATES OF DISTRICT FALL FAIRS FOR 1951

| | |
|---|---|
| Toronto (C. N. E.) | Aug. 24-Sept. 8 |
| Almonte | Sept. 6-8 |
| South Mountain | Sept. 6-7 |
| Russell | Sept. 7-8 |
| Delta | Sept. 10-12 |
| Newington | Sept. 11-12 |
| Merrickville | Sept. 11-12 |
| Metcalfe | Sept. 13-15 |
| Spencerville | Sept. 18-19 |
| Avonmore | Sept. 18-19 |
| Richmond | Sept. 20-22 |
| Aylmer | Sept. 24-26 |
| Williamstown | Sept. 25-26 |
| Carp | Sept. 28-29 |
| Ottawa Winter Fair | Oct. 22-26 |
| Toronto Royal Winter Fair, | Nov 13-21 |

### HOW TO SAVE AN ALCOHOLIC HUSBAND

See, in this Sunday's (September 9) issue of The American Weekly, celebrated real-life magazine, exclusively with The Detroit Sunday Times, the story of one woman's courageous battle to rescue her husband from alcoholism. The woman offers five rules as a guide for other wives of alcoholics. Get Sunday's Detroit Times.

## FOR SALE

1 used M. H. 102 Jr. Tractor, 1 used Model "S" Case Tractor, 1 used Cub Tractor, 1 used Farmall C Tractor, a full line of New McCormick Tractors; 1 new 22x38 Moody Thresher, 1 new I. H. Farm Wagon on rubber, 1 new Cobey Farm Wagon on rubber, 1 new Fleury-Bissell Wagon, New and Used Tractor Plows, a number of new McCormick Corn Binders, New and Used Washing Machines, Electric Stoves, Washing Machines, etc.

**R. H. BECKSTEAD**
McCormick-Deering Repairs.
Sales and Service.
(Member of O. R. F. E. D. A.)
Phone 606 r 13 - WILLIAMSBURG

### SUTHERLAND—MILLER

The marriage of Miss Eleanor Miller, daughter of Mr. and Mrs. E. W. H. Miller, of Nanaimo, B. C., and Mr. Ralph Sutherland, of Edmonton, Alta., was solemnized in Oak Bay United Church, Victoria, B. C., on Friday, August 31st. Both Mr. and Mrs. Sutherland are fifth year medical students at the University of Alberta. Mrs. Sutherland was a former student of Queen's Unniversity and is the granddaughter of Mrs. J. H. Miller, of Kingston and the late Rev. J. H. Miller, D.D., a former pastor of Winchester United Church.

### TO RENT

**FOR RENT**—5-Room House at Iroquois Point, aged couple preferred. Lawn garden, reasonable rent. Apply to P. O. Box 125, Iroquois. Telephone 140W. 15-17p

### WANTED

**HELP WANTED — MALE** — Reliable man needed immediately for nearby Rural Watkins route to supply established demand for home and farm necessities. A profitable full-time business of your own. Sales experience for capital not necessary. If you are between 25 and 55 and have a car, write today to Dept. O-W-5, The J. R. Watkins Company, 350 St. Roch St., Montreal. 15-18c

**WANTED**—Attention Farmers! We will pay to remove your dead stock carcasses. Immediate pick-up services. Call John R. Miller, North Gower. Phone 654r2. 8-18p

### INFORMATION WANTED!

Miss Ethel A. Wallace, of 1255 Broughton Street, Vancouver, B.C., would like to know if any of the older citizens of this district was a witness to her father's will (the late Hiram A. Wallace, a former hotel keeper here, who died about 40 years ago), or who may know who the witnesses were. If you can supply this information, please write to Miss Wallace at the above address. One of the witnesses was the late James Ault.

### NOTICES

**PERSONAL** — Hygienic Supplies (Rubber Goods) mailed postpaid in plain, sealed envelope with price list. Six samples 25c, 24 samples, $1.00. Mail Order Dept. M-57. Nov-Rubber Co., Box 91, Hamilton, Ont. tfc.

## *Farmers . . . . . .*

Don't forget to see our International Harvester **Corn Binders** and **Grain Binders**. We also have Three different sizes of **Ensilage Cutters** on steel or rubber tires.

**TRACTORS**

One used reliable 10-20 International, 1 used Farmall A International, 1 used Cockshutt 70, 1 used Massey 101. We also have **nine** different styles of New International Tractors.

**REFRIGERATORS**

We have Seven different sizes of Refrigerators and Three different models of Home Freezers. These machines are all insulated with fiber glass with moisture-free Dri-Wall Cabinets. Come and look our products over and see for yourself.

**CHAS. McMILLAN,**
**Phone 414, Chesterville, Ont.**

### *ANNOUNCING THE OPENING OF A CHIROPRACTIC OFFICE*

on the corner of St. Lawrence and Victoria Streets, in the house formerly occupied by Mr. John E. Woods.

OFFICE HOURS: On Tuesdays and Saturdays only—1.00 to 5.30 p.m. and 7.00 to 9.00 p.m.

**W. E. CARSON**
**Doctor of Chiropractic**
Graduate of the Canadian Memorial Chiropractic College, Toronto.
**Phone 45 - - Winchester**
12-15p

### ATTENTION FARMERS!

We pick up Dead Horses and Cows. Phone Collect. Ottawa 3-7102.

## *See The DIFFERENCE Purina Makes!*

The Two Pigs We Have Been Experimenting With Have Been Sold.

IKE went to Frank Patterson, Winchester. for $39.00

MIKE was sold to A. K. MacDonald, Ormond. for $47.00. PROFIT $8.00

**BASIL DAWLEY**
**YOUR PURINA DEALER**
**Telephone 293 Winchester, Ont.**


**Jo-Anne Shoppe**

**YARN Special**

**In order to clear out some broken lines of Yarn we have grouped them all at one price. (Not all colours). This is real good value at**

**25c oz.**

***Hosiery Special***

**First quality, all taken from regular stock. Summer shades, sizes 8½ to 11.**

**45 GAUGE, 30 DENIER. Reg. $1.75**
SPECIAL $1.25 Pair

**51 GAUGE, 15 DENIER. Reg. $1.95**
SPECIAL $1.50 Pair

**These shades are good for Fall and it is a good chance to save on your hosiery bill.**

**If you are interested in a New Fall Coat or Dress, Skirt and Blouse or Sweater, why not come in and look our stock over. You are under no obligation to buy. We think we have a lovely selection, so we are very pleased to show you. Please remember our Policy, "Satisfaction."**

**We will gladly fit you with your New Foundation Garment.**

**JO-ANNE SHOPPE**
**Winchester - - Phone 10.**

THE
**SERVICE OF SIGHT**
***J. MILES WHITTEKER***
**Optometrist**
**MORRISBURG — ONTARIO**
Specialist in Correcting Defective Vision and Eyestrain.
OFFICE HOURS
9 to 12 Noon; 1.30 to 5.
Sat., 9 to 12 Noon.
**Telephones:**
Office, 18W. Res. 18J.
**Telephone For Appointment.**

*Harry's*
**Sport Shop**
**Phone 327**

**ATTENTION HUNTERS**

**We will have a complete display of hunting clothes and equipment in our store for the opening of the Partridge Season, Sept. 17th. Come in and look it over—you are under no obligation, but don't miss this opportunity.**

FALL TRENCH COATS
**In Gabardines. Also Gabardine Top Coats, excellent quality, reasonable prices.**

JACKETS
**For back to school. Gabardine, Satin, Wool, Corduroy. Just the thing.**

SWEATERS and SWEATER VESTS
**For back to school. New and different. Priced from**
$6.95

MEN'S PANTS
**In Gabardines and Worsted. New shipments arriving daily.**

**Complete line of Rubber Footwear by Gutta Percha.**

**H. R. KEYES**
**St. Lawrence Street**
**WINCHESTER - PHONE 327.**

THE **"TOT SHOP"**

GIRLS' SHOES - $3.59 - $4.25
**High quality Patent Leather Shoes with buckle and strap. Sizes 8 to 3.**

SHOO SHOES - $3.69 Pair
**By La Parisette. The finest baby shoe made in Canada.**

BOYS' and GIRLS' PULLOVERS
**Cotton Cardigans and Pullovers, completely washable. The perfect school sweater.**
$1.15 to $1.79 each

1-3 OFF ALL SPRING and FALL COAT SETS
**Still a good selection of Wools, Suedes and Corudroys. Priced right.**

**BOYS' & GIRLS' ALL WOOL**
PULLOVERS - For $1.98
**Again this week-end!**

KNEE SOCKS - 89c - $1.00
**Wool and Pure Nylon**

**R. A. KEYES**
**MAIN STREET - WINCHESTER**

DRINK Coca-Cola TRADE MARK REG.
**The pause that refreshes**

For
Contracting of Masonry and General Carpenter Work, See
*W. H. WOOD*
Phone 612 R 13
MOUNTAIN - - ONTARIO
Free Estimates Given.

**NOTICE!**

**From this date on our Canadian Tire Corporation Associate Store at Williamsburg will be open every day from 8.00 a.m. to 6.00 p.m., and on Monday, Wednesday and Saturday evenings only. Closed on Tuesday and Thursday evenings.**

**Pat. Henophy**
Canadian Tire Corporation Associate Store
WILLIAMSBURG - - - ONTARIO

***NOW YOU CAN HEAR AND TRY THE NEW***
**"BELTONE"**
One-Unit Hearing Aid
***in MORRISBURG at***
SEELEY'S CLINIC

**A Hearing-Aid Specialist will discuss your hearing problem with you upon request. Ths consultation is Free—no obligation.**

***Phone 269 - Seeley's Clinic***
**Morrisburg, Ont.**

## Professional Notices

**CASS & CASS**
F. M. CASS, M.A. W. J. CASS, K.C.
LAW OFFICES
Chesterville, Dial 735. Winchester.
Bank of Nova Scotia Block. Phone 11

**"HOLLYWOOD BEAUTY SALON"**

Telephone 292 to-day for your appointment with "Hollywood Beauty Salon," featuring Machine, Machineless, Cold Wave and the new Flexa-wave Permanents.
**Mrs. Louise Freeland**
**Gladstone Street - Winchester.**

**ATTENTION, LADIES !**
Elaine's Beauty Shop, located first house West of Lannin's Mill. Machineless, Cold Waves & Flexa-Wave, also all types of Beauty Culture including Bleaching and Blending. Hours from 9 a.m. to 6 p.m.
Mrs. Ron. Patterson,

**GENERAL INSURANCE**
Hartford Fire Insurance Co., Lanark Mutual Fire Insurance Co., Hartford Accident and Indemnity Co., will protect you against loss by fire, wind, automobile damage; family sickness and accident, and cattle accident and death.
**Consult: H. S. Carkner, Agent,**
38-1 yr.p Real Estate and Insurance

**HENDERSON LODGE, NO. 383**
**A. F. & A. M., WINCHESTER**
Meets in the Masonic Hall, Royal Bank Block, on second Friday of each month at 8 p.m.
Visiting Brethren Welcome.
GORDON MULHOLLAND, Wor. M.
DR. W. A. SHERWOOD, Secretary.

**WINCHESTER L. O. L. NO. 862**
Meets regularly in the Orange Hall, Winchester, at 8 p.m., on the second Monday of each month. Visiting Brethren always welcome.
**Roy E. Annable, W. M.**
**Gerald Crowder, Rec.-See'y.**

**JAKE ROSS**
All kinds of Poultry wanted at all seasons. Wool wanted. I buy all kinds of Hides.
**Phone 81 - - Winchester**

**INSURANCE**
FIRE, HAIL, ACCIDENT, LIVE STOCK AND AUTOMOBILE
Apply to
**WALTER MOFFAT, Winchester, Ont.**

**CANADIAN LEGION, B.E.S.L.**
**BRANCH 108, WINCHESTER**
Meets second Thursday of each month in the Legion Hall, Winchester.
**All War Veterans Welcome.**
A. J. CASSELMAN, President.
A. ALEXANDER, Treasurer. A. RICE, Secretary.

**HOWARD E. BICCUM**
**and**
**HAROLD D. POAPST**
**District Representatives for the North American Life Assurance Co.**
Also a complete Insurance Service for all lines of Fire and Casualty Insurance, including Hospitalization. Auto Financing and Real Estate also handled. Phone 285, Winchester.

**LYALL M. CROWDER**
Representative For
**Automobile - Fire - Wind, Etc.**
**MUTUAL LIFE OF CANADA**
**Auto Financing**
Write or telephone 606r41,
South Mountain, Ont.

**S. EARL FREELAND, C.L.U.**
**District Representative for The Manufacturers' Life Insurance Company**
Special Services offered in connection with Group Pension Plans, Group Insurance, Estate Analysis, etc.
**Telephone 292. - Winchester.**

**GRAHAM L. CASSELMAN**
**CROWN LIFE INSURANCE**
**GENERAL INSURANCE**
**Phone 150W3 - Winchester.**
50-14p

**For Cemetery Memorials see**
**W. J. L. BOYD & SONS**
**representing**
**Architects and Craftsmen of Civic and Private Memorials. Church Memorials of Bronze, Marble and Brass**

## POULTRY WANTED

**All kinds of Poultry Wanted at all Seasons. Also Hides and Wool Highest Prices Paid and you are assured of a Square Deal.**

**MORRIS ROSS**
**PHONE 19 - WINCHESTER**

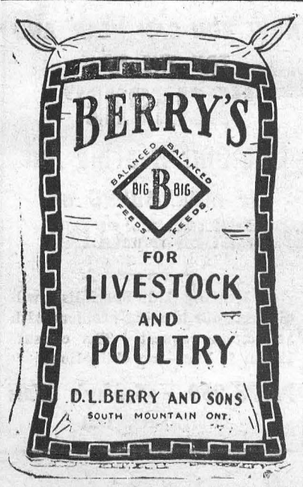


**Making Jam**

When making jam let the fruit boil for about ten minutes before the sugar is added and only about one-half the quantity of sugar is required.

# Special Notice to Employers
**AND**
# Those Enlisting in Armed Forces

By The Veterans Benefit Act, 1951, passed at the last session of Parliament, the Government of Canada has extended and made applicable the provisions of the Reinstatement in Civil Employment Act, 1946, to all persons enlisting in the Regular Forces of Canada after July 5, 1950, (nineteen fifty) and who serve therein for a term not exceeding three years.

This provision extends also to members of the Special Force who re-engage for service with the Regular Forces, the three-year coverage period beginning with the date of re-engagement.

This provision extends also to members of the Reserve Forces who after July 5, 1950, are called out for service with the Regular Forces and serve with the Regular Forces for a period not exceeding three years.

By an Order in Council passed in 1950 under the Canada Forces Act the provisions of the Reinstatement in Civil Employment Act, 1946, were extended to members of the Special Force and members of the Reserve Forces who serve on the strength of the Special Force. The reinstatement provisions of this Order in Council have now been incorporated in the provisions of the Veterans Benefit Act, 1951.

Under the Reinstatement in Civil Employment Act a discharged person may claim reinstatement either verbally or in writing, usually within three months of discharge in Canada or four months if discharged overseas. There is provision for extension of this time when through a condition of health the employee cannot return to his employment this soon, but the employer must be notified in three or four months, as the case may be, and a Reinstatement Officer should be consulted.

**REINSTATEMENT OFFICERS ARE LOCATED IN LOCAL OFFICES OF THE NATIONAL EMPLOYMENT SERVICE**

**FEDERAL DEPARTMENT OF LABOUR**




*A General Motors Value*

You want a truck that has plenty of heft for the pay load—but the right kind of power is the clincher.

That's why so many truckers turn to GMC for swift performers that can pack home the pay load.

For in these broad-shouldered carriers—chassis and engine are yoked together to form a perfect team for hauling, a team that's built for keeps!

The result is a great line of trucks—from nimble ½-tonners up to brawny Diesels with two-cycle efficiency, with horsepower unsurpassed in their class, that has made them the talk of the country's truck men.

That's why—whether your cargo is compact or bulky, liquid or solid, grain or cement—if you load it on a GMC, *you deliver it faster at less cost per mile!*

As your GMC dealer, we can give you the long-time benefits of the right combination of axle, engine, transmission and frame for the loads you have to work—skilfully engineered by the world's largest exclusive manufacturer of commercial vehicles.

***Get a real truck!***

GMC-651B

**MELVIN MOTORS, Winchester.**

## Letters to the Editor

Inkerman, Ontario,
September 1st, 1951.

Editor, Winchester Press:

Dear Sir:—Regarding the proposed open season for Hungarian Partridge. To me it seems a shame that these harmless birds should be reduced in numbers by so-called sportsmen seeking something to shoot at.

Your reports in last week's Press issue of flocks of thirty I think are very much over estimated. I would say the average is nearer 10 to 15.

When the severe weather of January and February arrives, these flocks are very much reduced, often by 75 percent., and some flocks I believe disappear altogether.

The Hungarian partridge is quite small, about the size of our common pigeon. How many of those shot will be used for food?

To the best of my knowledge they do not frequent wooded areas but are to be found in open fields, nesting in hay fields, etc., where they find their food. The result will be hunters ranging over farm land, damaging fences and endangering workers and livestock. I have seen a hunter step from a car and shoot at Hungarian partridge within a few yards of my own buildings, which action I resented very much. Shooting from cars will probably be common during the course of an advertised open season on these birds.

Hunters may leave a few dollars in Winchester and other towns, but aren't these small game birds worth more to a community than the money left in the hands of a few?

Let us give these and other birds our moral protection, and may our rural areas be a pleasanter place to drive through and live in.

Sincerely yours,
R. A. Suffel.

**PLEASANT VALLEY**
(Last Week's News)

Mr. and Mrs. Harry Gilmer spent Friday evening with Mr. and Mrs. Dwight Gilmer.

Congratulations to Mr. Lloyd Gilmer and Miss Joyce Francis who were married on Saturday in Heckston Church.

Mrs. Ed. Francis and Mrs. McIntyre and baby daughter, of Toronto, spent a day recently with Mr. and Mrs. Dwight Gilmer.

Rev. and Mrs. Simmons have returned home after a visit to Nova Scotia.

Mr. and Mrs. Earl Gilmer and Mr. and Mrs. Lyal Crowder spent Monday at Kingston.

Mrs. Mary Gilmer spent Monday with Mrs. Robt. Corker.

Mr. and Mrs. David F. Gilmer, Ross and Basil, spent Tuesday afternoon with Mr. and Mrs. Gordon Gilmer.

Miss Joyce Gilmer is visiting with friends at Kemptville.

**Maybe you think a couple tons of coal is really an expensive proposition. Want to know where you can pick up a couple tons for only a buck? Impossible, you say! Not quite—because your chances of winning at the Monster Night in the Winchester Arena on Sept. 26th are as good as anyone attending—if you go, and four tons of coal are being given away to some lucky person, as well as a new electric refrigerator, stove, washing machine and twenty other valuable prizes.**

## WELL DRILLING

● FARM ● INDUSTRIAL
● HOME ● MUNICIPAL

We are ready to place at your disposal modern equipment with experienced drillers. Estimates on request.

**RAMON H. CASSELMAN**
Phone 397 R 13 - - WILLIAMSBURG, ONT.

## J. Lorne Kinkaid - Monuments

**Office and Shop**
"FALCON INN"
Main St., No. 2 Highway
Phone 261.



**Office and Shop**
KINKAID MONUMENT WORKS
Smiths Falls, Ont.

Authorized Dealer for "Rock of Ages" Barre Granite Cemetery Lettering Done To Your Specifications.

**MORRISBURG, ONT. Catalogue On Request.**

## "THE WINCHESTER"

***Ontario's Finest Small Town Theatre.***
**2 BIG FEATURES ON EACH PROGRAM 2**
**Doors Open Daily at 6.45 p.m.**
**Feature Times: 7.00, 9.00 and 10.00 p.m.**
**Saturday Matinee at 2.00 p. m.**

**THIS THURSDAY, FRIDAY AND SATURDAY**
**September 6th, 7th and 8th**
**TWO BIG COLOUR PICTURES ON ONE PROGRAM**




ALSO ON THE SAME PROGRAMME:




**MONDAY, TUESDAY & WEDNESDAY**
**September 10th, 11th and 12th**
**ANOTHER COMPLETE COLOUR PROGRAM**




ADDED FEATURE:



### WATER SKIING AT CANADIAN NATIONAL EXHIBITION



Water skiing, the fastest growing sport in Canada, is one of the many major sport attractions at the 1951 Canadian National Exhibition. Pictured above left to right, is Mary Lois Thornhill, United States Junior Ladies' Champion, and Carol Ann Duthie, Canadian Junior Ladies' Champion, seen as they practice at Cypress Gardens, Florida, for the forthcoming United States championships to be held at Lake Placid.

## CANADA'S health

### JUNIOR'S EYESIGHT

Even very small children have eye trouble. To give a youngster a fair chance for normal eyesight, he should have a careful examination by a medical eye doctor, even when he is quite small, if there is any sign of difficulty in seeing small objects, or if there is any suggestion of a squint.

### JUST A SCRATCH!

A cut or scratch, however small, should never be neglected. It is a gateway for germs that may cause infection unless it is cleansed immediately and, if necessary, covered with a sterile dressing. A knowledge of first aid is valuable in the treatment of injury, whether minor or major.

### NO COLD DRINKS FOR BABY

Babies should never be fed drinks that are either ice cold or too hot. Room temperature or a little warmer is best for water or the fruit drinks. Citrus fruit juices that are rich in vitamins may, if the doctor permits, be started after the child's first month.

### DEFEATING THE KILLERS

The average person, in his daily routine, encounters the germs of tuberculosis and, occasionally, the germs actually enter his body. Most people, however, are able to resist the disease. Care of general health, well balanced meals and regular chest X-rays are the surest means of controlling what was once a major killer.

### VARIETY

To ease the burden on the family budget in these days of high meat prices, try the "variety meats." They are much cheaper and are very tasty. Their adaptability to different ways of cooking makes them a welcome change. Rich in proteins, minerals and vitamins, they offer all the nutrients of much more expensive cuts. "Variety meats" include liver, tongue, kidney, brains, heart and sweetbread.

### FAMILY FIREDRILL

Firedrill in large buildings where many people work or live has saved thousands of lives, yet many people have died in small homes, trapped by flames or smoke or through panic. Every home, no matter what its size, should have its own "firedrill"—a plan by which each member of the family knows exactly how to save himself and anyone else for whom he is responsible, and also how to summon aid. Occupants of upstairs rooms should arrange some means of getting out if stairs are rendered impassable. If there is a telephone, fire and police phone numbers should be kept in a conspicuous position and everyone should know the location of the nearest firealarm box.

### *Rehabilitation of Amputees Aided by U.N.*



Philippine amputees learn to use their new artificial limb by working in the garden of their hospital. This occupational therapy program was designed with the help of a United Nations consultant, who served in the Philippines under the United Nations international social service program, which is being expanded during 1949.

## MODERN ETIQUETTE

Q. What are the required decorations for a home christening?

A. That of the "font" which is always a bowl—usually silver—put on a small high table. Most people prefer to have the table covered with something dark—old brocade or velvet. In the centre of the table, flowers are arranged in a flat circle, blossoms around the outside, stems toward the center and covered by the base of the bowl, which is set within this circle.

Q. Should one use a fork to place butter on a piece of bread or biscuit?

A. No; the knife should be used for this purpose. The fork is used, however, for placing butter in a baked potato.

Q. Does an unmarried girl's visiting card bear the prefix "Miss?"

A. Yes; and the card should bear her real name, never a nickname—'Miss Elizabeth Jones," not "Miss Betty Jones."

Q. When a married woman is writing a note of thanks for a gift presented to her and her husband, should she sign both her husband's name and her own?

A. No. She should sign her name only, but she should mention her husband's name somewhere in the note, as, "Harry and I wish to express our deep appreciation, etc."

Q. What is the proper way to extend invitations to a bridal shower?

A. These may be telephoned, written on a visiting card, or sent on the printed shower cards available at all greeting card counters.

Q. What is the correct thing to say when someone apologizes over the telephone for getting the wrong number?

A. "Certainly" or "That is quite all right."

Q. When a woman is travelling alone on a train and wishes to have a stubborn window shade raised or lowered, or a piece of heavy luggage removed, is it all right for her to ask a nearby male passenger to help her?

A. No; she should ask the porter to do this.

Q. What should the father of the bride do after he has given her away?

A. He takes his place next to his wife, at the end of the first pew on the left of the church.

For Quick Results, try a Press Classified Advt.





Keep up with classes and after-class fun by drinking plenty of Nature's best food . . . Milk. It's nourishment in a glass! Milk gives you vitamins, proteins and minerals, so important for clear skin, growth and vitality.

Try Milk these refreshing ways: in creamy malteds and shakes; with chocolate or any flavour fruit syrup; or poured over slices of fresh fruit. For real food value at little cost, you can't beat Milk.

ENJOY NATURE'S FINE FOODS

For our interesting, tested milk recipes, write:

DAIRY FOODS SERVICE BUREAU
409 Huron Street, Toronto



CANADIAN PACIFIC




Time Table
STANDARD TIME.

EAST BOUND

No. 22—4.57 a.m. daily. Stops on being flagged for Montreal.

No. 30—8.32 a.m. daily except Sunday. Stops at all stations.

No. 36—4.44 p.m. daily, except Sunday. Stops at all stations.

WEST BOUND

No. 21—12.11 a.m. daily. Stops on being flagged for Toronto and points west.

No. 35—11.50 a.m. daily, except Sunday. Stops at all stations.

No. 29—7.04 p.m. daily except Sunday. Stops at all stations.

SUNDAY ONLY

No. 597—Westbound at 11.17 a.m. Stops at all stations.

No. 598—Eastbound at 5.49 p.m. Stops at all stations.

**Note—All above times are Standard.**

R. D. LEDGERWOOD, Agent.



RUNNING WATER at the turn of a tap on a farm



Better living today can be had with a DURO PUMPING SYSTEM . . . enjoy all the comforts of a modern home in the kitchen . . . bathroom . . . laundry. Running water means precious hours saved and needed hands released for other household tasks. No matter where you live you can have the many advantages of running water on the farm . . . and nothing can do more to provide more modern and healthier living for your family.

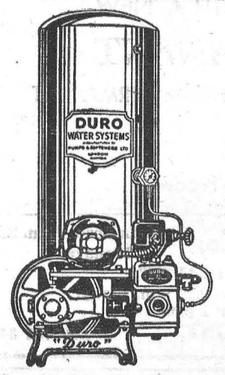


Install the BEST . . .
Install a DURO.

There is a DURO shallow or deep well pump for all your farm needs . . . house — barns — stables — truck gardens . . . and besides it provides you with FIRE PROTECTION for all your buildings.

EMCO FIXTURES and FITTINGS

You can easily remodel your kitchen, bathroom and laundry with EMCO Fixtures and Fittings . . . protect the health of your family.



EC51C

See Us TODAY

Sold By
WOODS' HARDWARE
PHONE 109W, WINCHESTER

EMPIRE BRASS MFG. CO. LIMITED
LONDON - HAMILTON - ST. CATHARINES - TORONTO - SUDBURY
WINNIPEG - VANCOUVER



GET THE V-8 THAT'S OWNER-PROVED

"I like the way it rides, the way it handles, its power and smoothness on the road" (*MARITIMES OWNER)

"The car is very easy on gasoline" (*MANITOBA OWNER)

"—for quick starting and dependability, I say buy a Ford." (*ONTARIO OWNER)

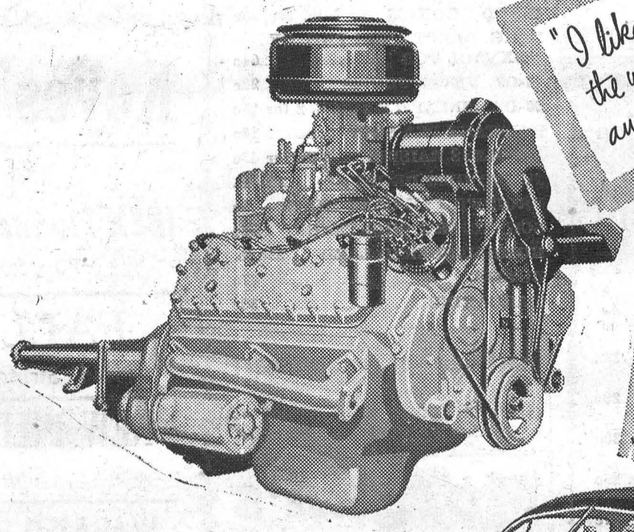

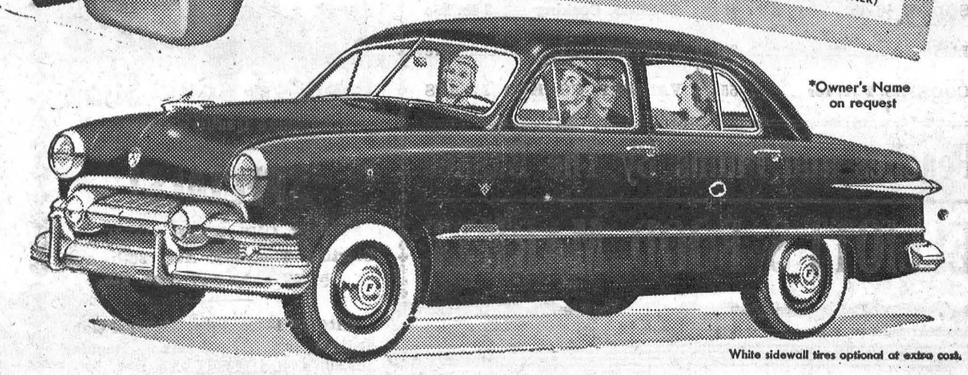

*Owner's Name on request

White sidewall tires optional at extra cost.

. . . and now with FORDOMATIC DRIVE

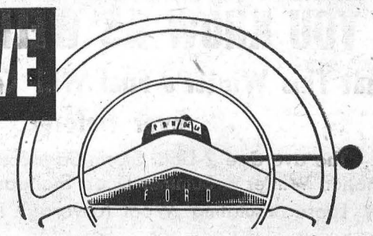

NO CLUTCH TO PUSH!
NO GEARS TO SHIFT!

"Test-Drive" the '51 Ford and listen to its famous *time*-proved, *owner*-proved V-8 Engine. It's so quiet you can hardly hear it—yet it packs the pace and eager response of a full 100 Horsepower. Here's *quality* performance with *dependability* and *long life* resulting from year upon year of progressive Ford research and development—proved by hundreds of thousands of Canadian owners—over millions of miles—on all types of roads—under every kind of weather and driving conditions. And here's economy, proved in the 1951 Mobilgas Economy Run, with the Ford V-8 the winner over all other cars in its class! Now the Ford V-8 is available with Fordomatic Drive*—the newest and finest in no-shift, no-clutch driving. Test-Drive the Ford V-8 with Fordomatic Drive*—owner-proved by tens of thousands of drivers—feel the *quality* performance and the *quality* difference. Compare, and you'll buy Ford!

**FORDOMATIC DRIVE optional at extra cost. Conventional transmission is available as standard, with Ford Overdrive optional at extra cost . . . a choice of three kinds of drive.*

Ford MONARCH

TEST-DRIVE it for POWER and New DRIVING EASE!

FORD

HAROLD LANNIN, Dealer, Winchester.



WHAT HAVE I DONE?



ACCIDENT
is just a word
UNTIL YOU HAVE ONE

HN158I

DRIVE CAREFULLY!

ONTARIO DEPARTMENT OF HIGHWAYS
GEO. H. DOUCETT, *Minister*

# DUNCAN'S STORE

Telephone 56W, Winchester, Ont.

**SPECIAL PURCHASE** CUPS and SAUCERS
Tastefully Decorated with Colourful Floral Designs and Banded Edges. Cup & Saucer **25c**

GAY LUNCHEON CLOTHS
Gaily Coloured Checks make this All Rayon Cloth particularly cheerful for luncheons. An Ever-Popular Cloth because of its Very Low Price and the good Service it gives. Choice of Multicolour Checks with Red, Blue or Green Predominating. Size 48 x 48 inches.
$1.25 each

DON'T BURN YOUR FINGERS!
Use Oven Mitts when handling hot dishes. Just received a new shipment.

WATERMAN'S CONTEST
$2,000 in Cash Prizes. Enter Waterman's Big Ink Contest today! It's easy! It's fun! You may win! Get your Waterman's Ink Contest Entry Form, with full details, from our store now. Contest closes October 15th.



BACK TO SCHOOL WITH A NEW
HOME PERMANENT
RICHARD HUDNUT CHILDREN'S HOME PERMANENT
---$2.25---
This Is a Brand New Product.

Your Rexall Drug Store **J. F. Smith Drug Co.** G. H. LaRose, Phm. B. Manager
"In Business For Your HEALTH"
Open 8 a.m. to 6 p.m. and 7.30 to 8.30 p.m., Daily.
Closed Wednesday from 1 p.m.
PHONE 34. WINCHESTER, ONT. PHONE 34



# FRIDAY and SATURDAY SPECIALS

CR. BUTTER - 67c WHEY BUTTER - 53c
CLARK'S PORK and BEANS - - 2-33c
KELLOGG'S CORN FLAKES - - 2 for 31c
JELLO or LUSHUS DESERTS - - 3 for 29c
ONE LARGE OXYDOL and ONE LARGE DREFT Both For 65c
"CHEER" Soap - - - - 42c

**REYNOLD'S MEAT MARKET**
**Phone 85, Winchester**



ELLIOTT'S--- Tops In Service
# School Days Are Here Again

| LUNCH SUGGESTIONS | | SPECIALS | |
|---|---|---|---|
| PREM | 59c | MARMALADE, 2 lb. jar | 33c |
| PEANUT BUTTER | 37c | JUICES, 48-oz. | 29c |
| MEAT PASTE | 15c | SHORTENING | 30c |
| SODAS, ½ lb. | 15c | APPLES, Cooking | 3 lb. 25c |
| JAMS | 25c | BUTTER | 67c |
| COOKIES, 2 lb. for | 55c | VARIETY COOKED MEATS | |

Peaches and Plums By The Basket
# ELLIOTT'S FOOD MARKET



## YOU KNOW AS WELL AS WE
**That This Winter's Fuel Will Cost More Than Ever Before.**

The average 2-Light Storm Sash costs $6.94. A Combination Winter & Summer Door, Standard Sizes, is $18.70
Loose Insulating Wool (coverage 15 sq. feet 4 inches thick) costs $1.35 per bag. Roc-Wool or Fibre-Glass Insulating Batts, 2 inch, costs $55.00 per thousand feet. The same in 3 inch costs $70.00 per 1000 feet.

If your house is without Storm Windows and Doors, or if particularly your attic is not insulated. you are needlessly burning at least **four** tons of coal each winter. That is more money than any one can afford to throw away. We can give you an immediate estimate on your insulating material requirements. **Don't Delay! See Us Today!**

**H. S. LANNIN LIMITED**
Manufactures of Lumber, Sash, Doors, Frames, Trim, etc.
Retailers of Building Supplies.
WINCHESTER - - - ONTARIO


## SOCIAL AND PERSONAL

Mr. and Mrs. Stewart Gibson spent the holiday week-end at a cottage on the St. Lawrence.

* * * *

Mrs. N. Hunter, of Scotstown, is visiting at the home of her parents, Mr. and Mrs. Wm. Leslie.

* * * *

Mrs. Emma Johnston was a week-end guest of Mrs. Al. Utman and other friends in Winchester.

* * * *

A.C.-2 Ray Guy, of Camp Borden, Ont., spent the holiday week-end at his parental home in Vancamp.

* * * *

Mr. and Mrs. Potter have returned home atfer spending a few days at the home of Mrs. Karl Helmer.

* * * *

Mr. and Mrs. Edgar Workman and children and Mr. G. Hamilton, of Ottawa, spent the week-end with Mr. and Mrs. R. O. Durant.

* * * *

Mr. and Mrs. Graham Workman, of Brockville, were holiday week-end guests of the former's parents, Mr. and Mrs. Robert Workman.

* * * *

Mr. and Mrs. E. R. Steele, Mr. Eric Steele and Miss Orian McIntosh spent last week at the Canadian National Exhibition, Toronto.

* * * *

Mr. and Mrs. Charles Davidson, Jean and Roger, of Stirling, Ont., spent the holiday week-end with the latter's parents, Mr. and Mrs. Kenneth Guy.

* * * *

Mr. and Mrs. Bill Clarke and Sandra, of Canton, N. Y., spent the holiday with the latter's grandmother, Mrs. Naomi Bowman, and with relatives in Ottawa.

* * * *

Mr. and Mrs. Robert Vice and Mr. and Mrs. Hart Melvin, of Winchester, have returned home after spending several days motoring through the United States.

* * * *

Mr. and Mrs. Melville Leslie and son, Gordon, have returned to their home in Toronto after spending the past week at the home of his parents, Mr. and Mrs. Wm. Leslie.

* * * *

Mr. H. S. Carkner, accompanied by Mrs. Geo. Parish, motored to Wooler, near Trenton, on Thursday last to see Mrs. Wm. Helmer, who is ill. They found her slightly improved, and hope for a speedy recovery.

* * * *

Mr. and Mrs. James Fawcett left the first of the week for Muskoka to meet their daughter, Doris, and Miss Helen Rose, who were at Bigwin Inn for the summer. They expect to attend the Toronto Exhibition on their return.

* * * *

A number of those who love the Lord gathered at the home of Mr. and Mrs. H. S. Carkner on Wednesday night last for Bible study. Mr. Orval Shantz, of Peterborough, opened up the Word. Mr. Elgin Bowman accompanied the singing on his Solovox and piano. A very happy hour of fellowship was enjoyed.—Contributed.


# SPECIALS
FRIDAY and SATURDAY

MIXED COOKIES 2 lb. for 55c
1 PKG. DREFT AND 1 PKG. OF OXYDOL FOR 64c
48-OZ. FRUIT JUICES 29c
20-OZ. PINEAPPLE JUICE, 2 for 25c
HABITANT PEA SOUP 16c
SEEDLESS RAISINS 2 lb. for 45c
JUMBO GUM DROPS 29c lb.
BRODIE'S XXX CAKE MIX, 2 - 75c
SCHNEIDER'S SHORTENING 32c
HOME RENDERED LARD 25c lb.
BUTTER 67c
MARGARINE 39c

**MacPherson & Summers**
COLD STORAGE - Phone 253
EAST END MARKET - Phone 80.



# Morgan's
**Men's & Boys' Shop**
"Where Quality Counts"

## SPECIALS!
FOR ONE WEEK ONLY
Starting Thursday, Aug. 30th, and ending Saturday, Sept. 8th.

GROUP 1—20 Suits, All Wool Gabardines and Worsteds. Regular $69.50, a steal for $59.50.
GROUP 2—20 Suits, regular $59.50, a steal for $49.50.
GROUP 3—About 25 others, regular $45.00 to $50.00, a steal at $39.50.

12 ALL WOOL GAB. TOPCOATS
Imported English Cloth. Regular $65.00 to $69.50, for only $50.00.
This is real value, as the same Coats on order for Fall will sell for $69.50.
Every Sale will be for Cash only.

STUDENTS' SUITS
Regular $45.00, to clear at $37.50.

We are sole representatives for the two best lines of Overalls on the market to-day—Walkers and G. W. G. Western Red Strap. Ask those who wear them!

**E. A. MORGAN**
WINCHESTER - - ONT.


## LOCAL AND GENERAL

**Birthday "At Home."**

Mrs. Thos. Francis will be at the home of her daughter, Mrs. Garnet Halpenny, in South Mountain, to her friends and neighbours on Sept. 14th, in the afternoon, on the occasion of her 75th birthday.

**Engagement Announced.**

Mr. and Mrs. John Belway, of Winchester, wish to announce the engagement of their second eldest daughter, June Elaine, to Wilford Bernard Knapp, only son of Mr. and Mrs. Edgar Knapp, of Maynard.

**Will Be "At Home"**

Mr. and Mrs. Allan Ball will be "At Home" at their residence on Maple Ridge to all their friends and relatives on Tuesday evening, Sept. 11th, from 7 to 10 p.m., on the occasion of their 50th Wedding Anniversary.

**A $5.00 Winner.**

Mrs. Gilbert Raistrick is $5.00 richer to-day by virtue of a correct answer she gave to a quiz program on an Ottawa Radio Station last week. Mrs. Raistrick is a keen quiz program contender, and this prize is not the first one she has won, and probably not the last if she keeps up the hobby.

**Dillabough Clan Gathering.**

The annual Dillabough Clan gathering was held at the Lighthouse, Osgoode, on the banks of the Rideau, recently. A smaller than usual number of thirty-four attended, and were served a sumptuous dinner. During the day everyone participated in various sports including swimming, ball, etc. All report an enjoyable time.

**Motoring To Banff.**

Mr. and Mrs. Hart Melvin left on a motor trip Sunday to Banff, Alta., where they will holiday in the Rockies. While there, Mr. Melvin proprietor of Melvin Motors, will attend an Automotive Federation Convention. Mrs. David Melvin, Sr., and daughter, Mrs. Ira Bower, of Ottawa, accompanied them to Winnipeg. They expect to be gone six weeks.

### ST. PAUL'S LADIES' AID

A favourable treasurer's report given by Mrs. Wilfred McKercher, in which it was announced that collections for the redecorating of the church amounted to over $600.00, was the highlight at the September meeting of St. Paul's Ladies' Aid, held in the Sunday School Hall on Tuesday evening. Eighteen members were present, and Mrs. Hugh Wilson, the president, had charge of the meeting. Following the devotional period, a business discussion took place in which it was decided to hold a home-cooking and apron sale on Thursday, Sept. 13th, in the S. S. Hall. It was also decided to have a Harvest Home Service and a display of fruits, vegetables, jams and pickles in the church sometime this month. All donations for this event will be given to the hospital.

The meeting closed with all repeating the Lord's Prayer.


Coca-Cola TRADE MARK REG. is easy on your purse 7¢


## LOCAL AND GENERAL

Mr. and Mrs. E. F. Kellogg and Allan, of Cornwall, were calling on friends in town on Saturday.

Mrs. J. T. Elnaugh left yesterday for Preston, Ont., where she will take up residence with her son, Jesse, and family.

Miss Gladys Deeks, of Cornwall, spent a week recently with her sister, Mrs. Richard M. Patterson, of Inkerman.

Mr. and Mrs. Carl Freeland and son, Michael, of Ottawa, spent the week-end with Mr. and Mrs. Robt. Freeland.

Miss Heather Ann Fetterly has returned to Montreal after spending the past week with her cousin, Miss Joan Wylie.

Mr. and Mrs. Walter Moffat and daughter, Catherine, spent the week-end with friends at Dunnville and Hamilton.

* * * *

Mr. and Mrs. Donald Roughton, of Kingston. spent Saturday, the guests of Mrs. J. H. Ross and the Misses Ida and Emma Gardner.

* * * *

Mrs. James H. Ross left on Saturday for Scarsdale, N. Y., where she will spend some time the guest of Dr. and Mrs. John R. Emery.

* * * *

Mr. and Mrs. Kenneth Derick and daughters, Nadine and Linda Gene, of Montreal, spent the past week at the home of Mr. and Mrs. R. J. Empey.

* * * *

Mr. and Mrs. Ray Saunders and Mr. Alton Saunders, of Osgoode Station, and Mrs. David Summers and Miss Elaine Summers, of Winchester, called on Mrs. R. O. Durant on Saturday.

* * * *

Mr. and Mrs. Leslie Summers, of Montreal, Mr. and Mrs. Mac. Summers and Mr. Hubert Summers, of Smiths Falls, spent the holiday week-end with Mr. and Mrs. Allen Summers and other relatives in town.

* * * *

Mr. and Mrs. John Cameron and daughters, of Cornwall, entertained Mr. and Mrs. Roy Annable and Mr. and Mrs. Gerald Holmes and daughters to Sunday dinner, the occasion being Mr. and Mrs. Annable's 43rd wedding anniversary, also Mr. Annable's birthday.


# MacIntosh's Groceteria
PHONE 46

**WEEK-END EXTRA SPECIALS**

BUTTER ---------- At Cost Price
GERBER'S BABY FOODS, 3 tins 26c
AEROXON FLY COILS, per doz., 35c
5-STRING BROOMS, each 95c
MIXED COOKIES 2 lb. for 55c
MAPLE LEAF SOAP FLAKES, With Statuette 73c
OXYDOL & DREFT, Half Price Sale

**MacINTOSH'S**
PHONE 46



# Keyes' CASH Store

50 PAIR ONLY
**IBEX Flannelette Blankets $6.95 pr.**
70 x 90 Inches. Very Short Supply.

FALL UMBRELLAS
Plaid, Stripes and Plain - $3.49 each

NEW PILLOW SLIPS $1.49 Pair
Fine Quality. Plain Hem.

**WABASSO PRINTED FLANNELETTE and PYJAMA CLOTH To Arrive Soon.**

BOYS' HEAVY WORK BOOTS
Steel Arch. Made To Wear - - $7.25 Pair

NEW ASSORTMENT OF
**LADIES' WOOL CARDIGANS**
$4.49 up

**Girls' New Flannelette Pyjamas**
Sizes 8 - 10 - 12 - 14 - $2.98

GIRLS' KNEE SOCKS
All Nylon, Colours Brown, Red and Blue - $1.00 Pair

**GIRLS THIGH HIGH STOCKINGS 95c Pair**
Sizes 8 and 8 1-2, Mople Tan Colour.

**GIRLS' SCHOOL BLOUSES $2.98**
Sizes 12 to 18, Crepe, Assorted Colours.

Store Hours: 8.30 to 5.30.

# J. H. KEYES
Telephone 16 - - Winchester, Ont.



*Two Names That MEAN Something . . . . . .*
**C. C. STUBBS & CO. - - L. D. WELLS, Prop.**

DEPENDABILITY — WORKMANSHIP

Authorized Dealer for "Rock of Ages" and the Best Imported Granites.

Cemetery Lettering promptly attended to at reasonable rates.

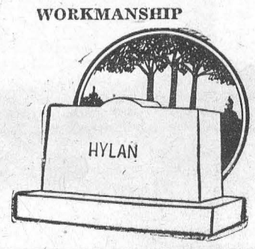


MORRISBURG, ONT.
P. O. Box 396. Phone 304.
Local Agent—J. L. DIXON.



# Big Clearance SALE
OF
# OK Used Trucks OK

**Now is the TIME to BUY and SAVE**
**Our Bargains Have Never Been Better.**

1950 CHEVROLET HALF TON PICK-UP, clean as a whistle, in Commercial Blue, Heater & Defroster - $1340.00
1949 CHEVROLET THREE-QUARTER TON PICK-UP TRUCK, in Modest Maroon, like new, - - $1295.00
1949 CHEVROLET HALF TON PICK-UP with Deluxe Equipment and Rear Corner Windows, Heater and Defroster. Top-Notch Condition - - $1230.00
1947 CHEVROLET HALF-TON PICK-UP in Red, with Heater and Defrosters, and also in OK Condition $1075.00

**All of above O.K. Used Trucks carry our ever famous OK (60-Day 50-50) Warranty which helps to back up that old saying: "Melvin's Means More."**

**We also have many outstanding values in pre-war Trucks, for instance:**

**1942 CHEVROLET ½-Ton Pick-up, 33,000 actual miles, one owner. Price $800.00.**

**1937 FORD 1½-Ton with handy steel box and racks. Price $350.00.**

**1941 FORD Station Wagon. Price $400.00.**

**You still have 18 months on Trucks. The time is ripe—the price is right!**

Open Evenings Until 9.30 p. m. Later By Appointment.

# MELVIN MOTORS Ltd.
WHERE YOU GET THE MOST FOR THE LEAST
TELEPHONE 113 - - WINCHESTER, ONT.

**Listen to "The Valley Note Book" over CFRA, Ottawa, 560 on your dial, each Sunday, 12.15 to 12.30 p.m.**



# Woods' Hardware
PHONE 109W. - - Winchester, Ont.

## Keep Warm This Winter!
SEE OUR DISPLAY OF QUAKER OIL SPACE HEATERS
Quakers can be equipped with Circulating Fan and Force-Draft Boosters, which will save you 20 per cent of fuel.

**One 6-Inch Used Coleman Oil Heater; Used Cook Stoves with Pot Oil Burners; one McClary Combination Coal, Wood and Electric Range; Findlay Coal and Wood Ranges; also some good values in Used Coal and Wood Ranges from $25.00 to $125.00.**

**Moffat, General Electric and Findlay Electric Ranges. See the Crosley Shelvador 9 cubic feet Refrgierator, made by Moffats. One of the best values on the market.**

HOW ABOUT A NEW ELECTRIC RADIO FOR THE LONG EVENINCS?

**Your Valued Patronage Solicited.**



## Now In Stock!

**Knechtels Homewood Dinette Suite**
Consisting of Buffet, Cabinet, Table, which extends to 64 inches, and four Chairs, all in Combination Walnut, with Sliced Walnut Tops. See it to-day. **$289.00**

**4-Piece Bedroom Suite**
Modern Walnut finish, consisting of Bed, Night Table, Chest and Dresser, with bevelled plate mirror, for only **$129.00**

# VICE & CRAIG
Furniture Dealers Funeral Directors Ambulance Service
TELEPHONE 13, WINCHESTER