WINCHESTER PRESS

VOL. 88 NO. 17 | WINCHESTER, ONTARIO, THURSDAY, AUGUST 21st, 1975 | 16 PAGES PRICE 15 CENTS

Accident Claims Life

A two-car accident, one mile south of the junction of Highways 31 and 43, south of Winchester, about 10 a.m. last Saturday, claimed one life and resulted in serious injuries to seven others.

According to investigating officer Constable J.K. Hawkins Winchester Detachment, Ontario Provincial Police, a 1973 Pinto, proceeding north, swerved into the path of a 1973 south-bound Dodge.

Arthur Roy Laponsee, 21, of Cornwall, owner of the Pinto, was pronounced dead at the scene. His fiancee, Miss Julie L. Lanoue, 20; Miles McIntosh, 21 and Miss Cathy Blacklock, 21, all of Cornwall sustained injuries.

Mr. Laponsee and Miss Lanoue were to have been married in three weeks.

Driver and owner of the Dodge was Ronald E. Hicks, 41 of Ottawa. With him in the car were his wife, Doreen, 40; Rebecca Hicks, 75 of Kincardine and Donna McQuillan, 45, of Sarnia.

The injured were rushed to Winchester District Memorial Hospital and noteable was the fact both Winchester and Morrisburg Ambulance Service vehicles and attendants were on the scene in a matter of minutes.

Miss Lanoue was treated at Winchester and then transferred to Ottawa Civic Hospital. Rebecca Hicks was also taken to Ottawa hospital.

Cause of the accident is under investigation but it is believed both vehicles were damaged beyond repair.

Staff Photos - MacIntosh



Nursing Home Approved For Dundas County

Dundas County will have a new 60-bed nursing home by early next summer, according to a release from the office of The Honorable Donald R. Irvine, M.P.P. for Grenville-Dundas and Minister of Housing.

Mr. Irvine contacted the Press Monday morning to report he had been advised by the Honorable Frank Miller, Minister of Health, that approval has been given for construction, expected to start this fall.

Mr. Irvine further states that proposals for the nursing home should be submitted to W. Bain, Institutional Standards, Ministry of Health, 15 Overlea Boulevard, Toronto, by October 15th, 1975.

Approval of the much-needed complex will be greeted with enthusiasm by those who have been working tirelessly for many months endeavouring to convince Queen's Park of the need.

Much of the ground work had been done by senior citizens who waged a relentless campaign emphasizing the importance of such a home in the County.

There seems little doubt the Ministry will now give careful study to all proposals with the welfare of senior citizens uppermost in mind.

Irvine Acclaimed In New Riding

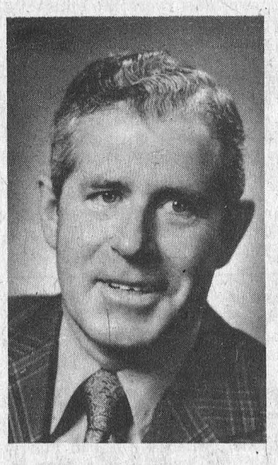

Housing Minister Donald Irvine was acclaimed Progressive Conservative standard bearer in the new Carleton-Grenville riding at Monday night's nomination meeting.

Mr. Irvine who presently represents the old riding of Grenville-Dundas, told the large crowd assembled at North Gower Public School that Stephen Lewis's housing program is unrealistic, and that the Liberals are out on a limb without the facts.

The new Carleton-Grenville riding takes in Grenville County and most of the Ottawa-Carleton townships of Goulbourn, Osgoode and Rideau.

Mr. Irvine will be opposed by NDP candidate Reg Willis and the Liberals plan to name their candidate to-night (Thursday) at Kemptville Community Centre.

Cyclists Beware

In answer to many complaints members of Winchester Village Council plans to take immediate steps to prevent cyclists from riding on sidewalks.

Fearing that someone may suffer serious injury unless the practice is halted it was agreed that the By-Law Officer be instructed to enforce existing laws in this regard.

Oktoberfest 1975

Dining — Dancing — Fun For All

Like most everyone these days, Winchester and District's Minor Hockey Association is faced with soaring costs.

It was this fact that almost lead to the cancellation of their annual Oktoberfest Dance. Last year dance costs sky-rocketed to well over $5,000, with all that money invested to raise funds for the district's minor hockey program, profits on the evening were just over $300. Expecting minor hockey programs to cost over $20,000 this year, the association felt the little return received on last year's dance would do little to defray any of this season's soaring budget.

Despite heavy opposition, a committee headed up by Joel Steele decided that they did indeed want the Oktoberfest to be held. In a meeting last week, after examining last year's figures, it was decided that with a good turnout it would be feasible to hold the event.

In order to attract the required numbers the association immediately cut the price of admission from $12. to $8. a couple.

All those who attend will be treated to a top notch band, who play all types of music, and a delicious buffet luncheon.

Once again the ice surface of the local arena will be completely decorated for the big affair.

This is a fine opportunity for the public to support the area minor hockey program. So, if you cannot always take your son to the rink, try to attend this dance, suggested an association member, it is a very good way to show your support.

That important date is Saturday, September 13th at 8:00 p.m., at the Winchester and District Community Centre.

Country Fair Begins Friday

The much-talked-about "COUNTRY FAIR" begins at South Mountain this Friday and continues through Saturday and Sunday. As the new slogan so aptly emphasizes, it's not a big city exhibition but instead a strictly rural event designed in such a fashion as to attract hoards of big city people.

On Friday a local horse show will kick-off the annual fair. Dundas 4-H achievement day will be another first day feature.

Saturday morning and afternoon's events will include domestic and agricultural exhibits, a chicken barbecue, the Black and White and the Red and White shows along with a full western show.

Saturday evening will be entertainment time with the "Family Brown" being the main attraction.

Sunday's events include English and Heavy horse show as well as a Beef competition. An intermediate ball tournament will also highlight Sunday's busy schedule.

One of Saturday's big attractions will be an exciting Pee Wee ball tournament.

The eight team tourney will feature four teams from Winchester's Town League and four entries from the Mountain Township league. The boys will play a single knockout elimination system with the games being seven innings in length. Games will end after five innings if one of the teams is more than eight runs ahead.

Play starts Saturday morning at 9:00 a.m. with South Mountain going against Winchester Lions team. All of the other games in the morning will feature Mountain Township Teams against Winchester Entries. At 10:30 Inkerman versus 100 Club, 12:00 Hallville versus Firemen, 1:30 Mountain versus Hydro.

Winners of the first game will play the winners of game two at 3:00 p.m. With the winners of games three and four squaring off at 4:30 p.m. At 6:00 p.m. the winners of games five and six will meet for the championship.

Trophies will go to both the champs and the finalists. Coaches are reminded to register their players at least fifteen minutes prior to each game.

Committee Room For PCs

Although Stormont-Dundas-Glengarry Progressive Conservative headquarters for the election campaign is located at Alexandria, supporters will be pleased to learn a committee room is being established at Winchester.

The old Post Office building on St. Lawrence Street is being made available and beginning Monday, August 25th will be open daily from 9:00 a.m. to 6:00 p.m. The number to call is 774-2609.

Kathy Wins In 80 Meter

Kathy Workman continues to fly over the hurdles leaving all competition behind. At Waterloo last weekend she won the Legion Midget Canadian Nationals championship for the 80-meter event in a time of 11.8 seconds.

The speedy North Dundas District High School student is a member of the Seaway Valley Track Club and her coach, Hugh Conlin, is confident his protege is heading for the Olympics.

"She's a natural", he says, "the type of athlete every coach dreams about."

Ontario Games Next

Next weekend (August 30th, 31st and September 1st) Miss Workman will be back in Western Ontario where she will compete in the Ontario Games at Western University.

Accompanying 'Kathy' will be Mr. Conlin's other four promising athletes; Rose Hauch who placed third in the Junior Girls shot put event at the Canadian National Junior Championships in Richmond, British Columbia last weekend, and also sprinter Julie Holmes and Steve Thatcher who is making a name for himself in the throwing events.

Counties' Lockout Ends

The United Counties council and the Canadian Union of Public Employees (CUPE) will ratify an agreement which sees the county road maintenance workers receive pay increases over a two year period.

Raymond Lapointe, United Counties clerk-treasurer reports he and Warden J.C. Whitteker have been authorized by council to ratify an agreement. The agreement will give workers a $1.28 per hour increase.

The union men were locked out early in July when salary negotiations broke down.

Rates for workers were $3.65 an hour with the union looking for increases which would bring them to par with Cornwall public works employees.

The settlement reached will give road maintenance workers a 50-cent increase retro-active to March 22nd with an 18-cent increase on October 1st. Further increases will come on March 22nd, 1976 (30 cents) and another 30 cents on October 1st, 1976.

Mr. Lapointe said a cost-of-living adjustment will be implemented but only when the cost-of-living increase rises over 15 percent in one year, and then only in the agreement's second year.

As was previously agreed the counties will be paying 100 percent of the workers' Ontario Hospital Insurance Plan premiums by January 1976.

Don't you wish that you were a kid?

By Rick MacIntosh

What to do on a beautiful hot summer day? Well, if you're as lucky as these fortunate youngsters, a world of sandboxes, tires, tunnels, playhouses and everything that the youthful mind could possibly find interesting awaits you.

Winchester's local OFY group, comprised of Carole Guy, Patty Shadbolt and Darlene Summers have become big benefactors to all the kids on summer holidays in the east end of Winchester. At the end of May Street, they have begun to build a small playground and with the assistance of the town's recreation board, they expect to have it in full swing by the end of summer holidays. When the park is completed, it will have as permanent facilities a set of swings, a genuine tire hammock, net climbers, ring climbers, a large sandbox, and a couple of playhouses.

As one can see by the expressions on their faces, the playground is being immensely enjoyed by all, and is almost always full of kids and ear to ear smiles.

Six-year old Shawn Bond takes a venture through a tire tunnel. He later told the photographer that it was one of the best ways to get dirty that he knew.



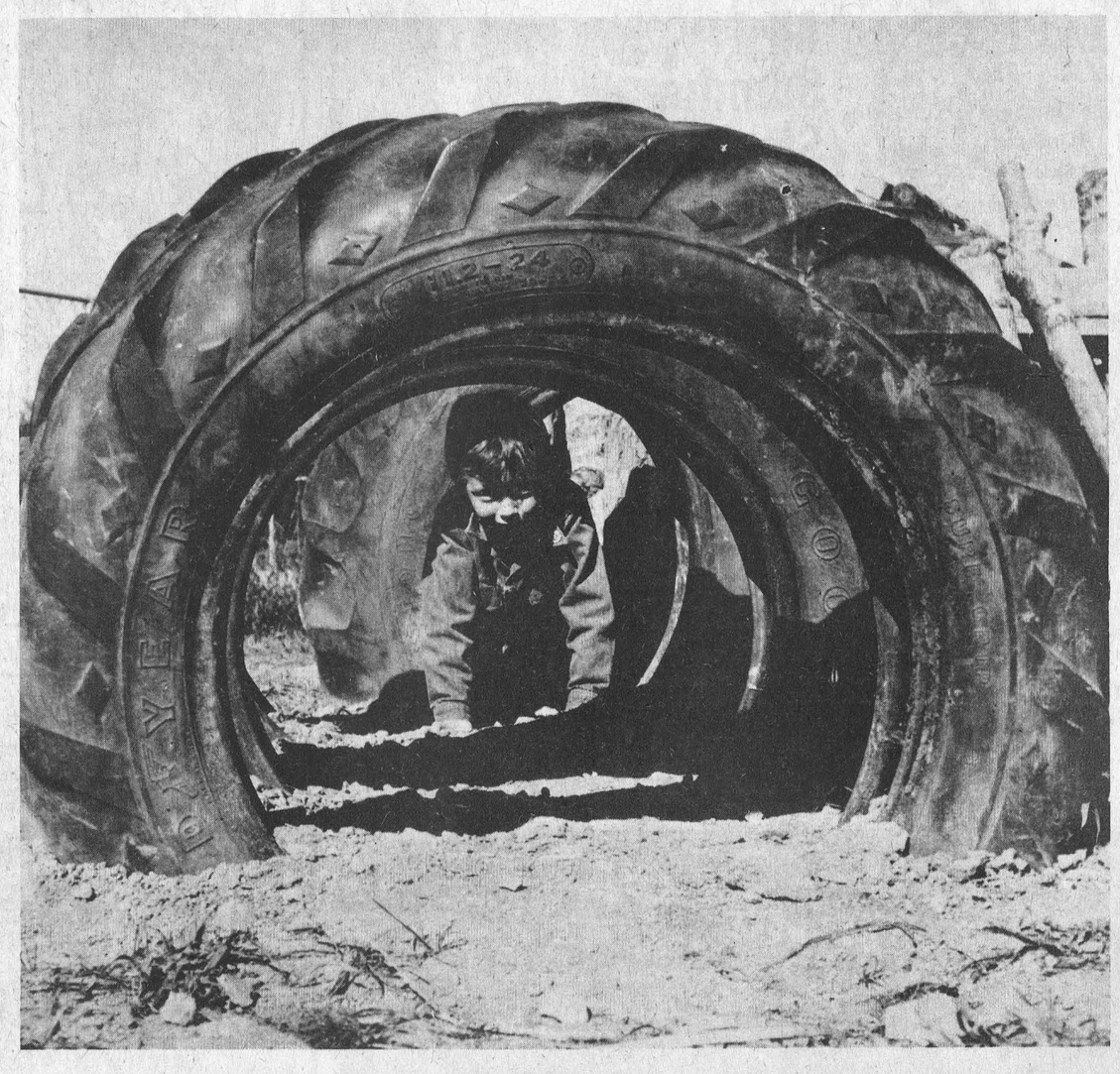



Charlebois-Lloyd United In Marriage

Winchester United Church, Winchester, was the scene of a pretty summer wedding on August 2nd, 1975, when the marriage vows exchanged between Susan Elizabeth Lloyd and Joseph Earl Charlebois were solemnized by Rev. Myron Maxted at three o'clock in the afternoon. The bride is the daughter of Mr. and Mrs. L.W. Lloyd, Winchester; Mr. Charlebois is the son of Mr. and Mrs. Earl Charlebois, Trois Rivieres, Que.

Bill Lloyd, the bride's brother, and Roger Francis, brother-in-law of the bride, seated the wedding guests. Peter Fenton, friend of the bride and groom was best man. Jessie Fetterly, organist, played selections appropriate for the occasion.

Both Mr. and Mrs. Lloyd gave their daughter in marriage. For her wedding, the bride wore a striking empire gown in full length fashioned from white polyester lined with soft yellow and accented with yellow daisies and styled with short puff sleeves and attached flowing train of self-material. Her bouffant veil of silk illusion was waist length and she carried three long stem yellow roses with baby's breath.

The matron of honour, sister of the bride, Mrs. Roger Francis wore a full length gown of yellow polyester double knit with matching lace trimmed jacket. She carried a basket of yellow and purple miniature carnations and baby's breath and wore matching flowers in her hair. Debby and Dale Gray, junior bridesmaids, nieces of the bride, wore identical full length gowns, one in pink, one in blue, of polyester and cotton. They carried small baskets of pink and blue miniature carnations and baby's breath and wore matching flowers in their hair.

Mrs. Lloyd, the bride's mother, wore a blue, pink and white flowered gown with square neckline and long sleeves and a corsage of purple miniature carnations. Mrs. Charlebois, mother of the groom, wore a gown in deep pink under a matching lace coat and a corsage of light pink roses.

Guests from Nova Scotia, Toronto, New Brunswick, Vancouver, Mexico, Kars, Ottawa, Vermont, Kemptville, Kingston, Belleville, Montreal, Trois Rivieres, Cap De La Madeleine, Quebec City, Shawville, Que., Winchester and surrounding area attended the ceremony and the reception following in Winchester Curling Club.

Mr. and Mrs. Charlebois are residing at Montreal, Quebec.

Prior to her marriage, Susan was honoured at three showers: one given by Mrs. Bill Laundry, Ottawa, by the Royal Bank staff, Sparks and Metcalfe, Ottawa, and one hosted by her friends at the home of Mrs. Lloyd Dixon, Winchester.

Morewood Social Notes

Mrs. Terry Whittaker, Brinston spent a few days with her aunt Mrs. Ethel Weegar.

Mrs. Nora Dyer and Mrs. Archie Coulthart attended Summer Event of United Church Women that was held at the University of Ottawa.

We welcome home Mr. Russell Swerdfeger and Mrs. Hazel Steen from Winchester Hospital.

Mr. and Mrs. J. Paquette and baby Daniel viisted Mr. and Mrs. Archie Coulthart.

Mr. and Mrs. R. Harrison of Brockville were at Mr. and Mrs. Hume McConnell's.

Mr. and Mrs. Ted Koolwine of Toronto are visiting at Mr. and Mrs. Art Koolwine. Their baby daughter was baptized in the Presbyterian Church Sunday morning.

Mrs. W. Flegg, Lakeland, Florida spent a while with Mr. and Mrs. Hume McConnell.

Mrs. Sadie Burrows, North Bay, returned to her home after spending a month with her sisters Miss Carrie Hunter and Mrs. Zoe McQuaig.

Rev. and Mrs. Ellery Hutchinson, Alabama and Mr. and Mrs. Ross Hutchinson, Winchester called at the home of Mr. and Mrs. Hume McConnell.



MURIEL'S FLOWERS
774-2201
WINCHESTER

Announcement

Mr. and Mrs. Frank Masi of Cranbrook, B.C. are pleased to announce the forthcoming marriage of their daughter Angela to David Lee, son of Mr. and Mrs. Roy Hart, Chesterville Ont. The Wedding will take place October 4th, 1975 at St. Mary's church, Cranbrook at 5 p.m. Rev. Len Buckley will be officiating.

Workman - McMillan Exchange Marriage Vows

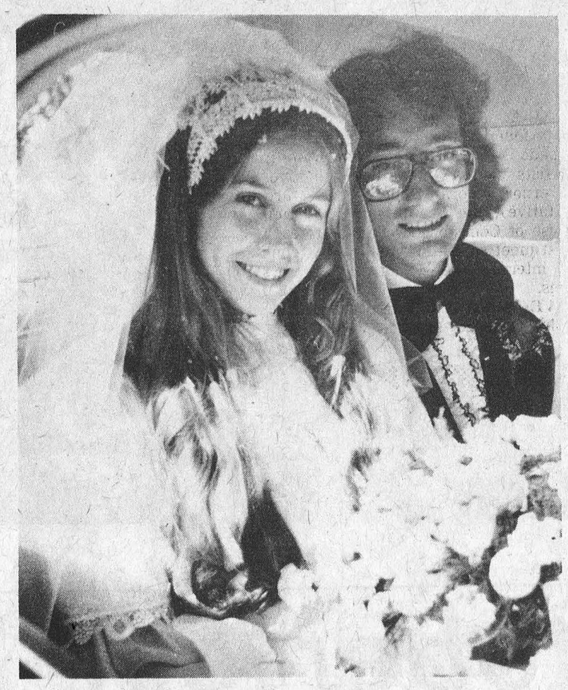

On Saturday, August 16th, 1975, at three o'clock in the afternoon Carolyn Louise McMillan and William John Stephen Workman were married in Knox Presbyterian Church, Crysler, Ontario. Rev. Wallace MacKinnon was the officiating clergyman for the ceremony.

The bride is the daughter of Dr. and Mrs. Douglas G. McMillan, of Crysler; the groom is a son of Mr. and Mrs. W. Reginald Workman, Winchester.

Ushers for the occasion were Bill Workman and Christopher McMillan, and David Begg was organist. Tom Workman assisted his brother as best man.

Dr. McMillan gave his daughter in marriage. For her wedding, the bride wore a full length gown of white organza, over taffeta, with lace, styled on princess lines with high neckline, belle sleeves and a full length train. She carried an all-white bridal bouquet of roses, mums, carnations and stephanotis. Her bridesmaid, Beverley A. McMillan, wore a full length peach jersey knit gown styled with high neck, long sleeves and gathered front. Her nosegay was a variety of summer flowers in mixed pastels of blue, yellow and white.

Following the ceremony, the wedding reception was held at The Flamingo Motel, Cornwall.

Mr. and Mrs. Workman will reside at Apt. 1816, 170 Lees Avenue, Ottawa.



Mr. And Mrs. R. Simpson

Rev. Earle D. Moore of South Mountain officiated at the nuptial service held on Saturday, August 9th, 1975, in Heckston United Church uniting in marriage Lois Thompson, daughter of Mr. and Mrs. Ken Thompson, Kemptville, Ontario, and Robert Simpson, son of Mr. and Mrs. Don Anderson of Ottawa.

Preston Gilmer, Kemptville, was organist for the occasion; the ushers were Ross and Bob Dillabough of Mountain. Robert Mathews, Ottawa, assisted the groom as best man.

The bride's father gave her in marriage. For the wedding she was attired in a Gatsby gown of pink chiffon. To complement her gown she wore an off-white picture hat, a double strand of pearls with matching earrings and bracelet and carried a sheaf bouquet of pink rosebuds. Her attendant, Maddy Holly of Ottawa, chose a mint green gown with gold neck chain and matching bracelet and carried a sheaf of white daisies.

Mr. and Mrs. Simpson will reside at 200 Anna Avenue, Ottawa, Ontario.

Photo-Kemptville Photo Service

Waddell Home Hosts WI

Metcalfe's Womens Institute learned at a meeting held on August 12th that their area convention will be held on October ninth and tenth at Ottawa's Talisman Motor Inn.

Held at the home of Mrs. Archie Waddell, the meeting was opened with all present repeating the Ode and Collect.

Thirteen members answered the roll with "Something Grandmother Missed". Mrs. Ed Scharf have an interesting motto on family affairs.

Following a poem read by Mrs. Dow, the meetings' contest was won by Mrs. Earl Quinn. Mrs. Fred Moulton was awarded the hostess' gift.

Following the Institute Grace, all those present enjoyed a lunch prepared by Mrs. Waddell and Mrs. Dow.

Births

On Friday, August 8, 1975, to Mr. and Mrs. Robert Coleman, Chesterville, Ontario, R.R. 3 a Daughter.

On Monday, August 11, 1975, to Mr. and Mrs. Clair Kerr, Mountain, Ontario, R.R. 2, a Daughter.

On Thursday, August 14, 1975, to Mr. and Mrs. Kirkwood Malette, Morrisburg, Ontario, a Son.

On Friday, August 15, 1975, to Mr. and Mrs. John Borris, Iroquois, Ontario, a Daughter.

On Sunday, August 17, 1975, to Mr. and Mrs. Harold Francis, Morewood, Ontario, a Son.



Arnold - Suffel Solemnize Vows

Katherine Jean Suffel and John Paul Arnold repeated their marriage vows in an evening ceremony solemnized by Rev. Earl D. Moore on Saturday, July 5th, 1975, at seven o'clock in Inkerman United Church. Kathy is the only daughter of Mr. and Mrs. George C. Suffel, Inkerman, and Paul is the son of Mr. and Mrs. Hugh Arnold of Peterboro.

Dave Irwin was organist for the occasion. Steve Arnold, Ottawa, and Richard Suffel, Inkerman, were ushers for the occasion. Peter Arnold assisted the groom as best man. The bride's attendants were Joanne Wouters, maid of honour, and Lorna Stewart and Terri Suffel, bridesmaids.

Entering the church with her father, who gave her in marriage, the bride wore a gown of white polyester satin she had created for her wedding day, styled on empire lines with high neckline, self-ruffle and daisy-chain trim on the bodice and attached chapel length train of self material. A Juliet cap held her finger tip illusion veil edged with delicate lace and she carried a bouquet of yellow sweetheart roses, white carnations, baby's breath and ivy. Her attendants wore floor length gowns with blue, yellow and green field flowers on a natural background with high waistlines, square necklines, self ruffled sleeveless bodices and flounced hemlines. Wide brim straw hats completed their attire and each carried a hand bouquet of yellow daisies and baby's breath.

Mrs. Suffel, mother of the bride, wore a floor length pink, green and yellow floral gown and a corsage of pink sweetheart roses. The groom's mother, Mrs. Arnold, wore a floor length apricot gown and a corsage of mauve chrysanthemums.

Guests attended the ceremony and the reception afterwards in Winchester Community Centre with music supplied by Gord Clarke, D.J. They were present from Kitchener, London, Sault Ste. Marie, Sharbot Lake, Long Island, N.Y., Kingston, Ottawa, Peterboro, Ajax, Westport, Toronto, New Glasgow, N.S., Inkerman and surrounding communities.

Mr. and Mrs. Arnold are residing at Westport, Ontario.

23rd Gilmer Reunion

The 23rd Gilmer Reunion was held on Sunday August 10 at the Grenville Park, Johnstown. About 85 guests registered, a smorgasbord dinner enjoyed by all. Mr. and Mrs. Wm. Fowler took charge of the meeting. One death since the last year, the late Rae Wells of Spencerville, and one minute's silence was observed. There were two weddings: Miss Marlene McIntosh and Mr. Jas Adams at the United Church, Williamsburg, March 22, 1975; and Miss Elizabeth Christy and Mr. Basil Gilmer at the United Church, Kemptville, May 7, 1975. The youngest children present were Jennifer Fowler and brother Jeffrey Fowler. Dr. Rodney Gilmer came the farthest, from Milner, B.C. The oldest gentleman present was Mr. Roy Keays from Balderson. The oldest lady was Mrs. Wm. Bolton of Prescott. The one who got the lucky ticket was Mrs. Basil Gilmer of Ottawa, gifts were given to these people.

It was decided to hold the Reunion on the same date at the same place in 1976.

Treat to Mr. and Mrs. Earl Gilmer who have been in the hospital. Glad both have returned home. Mrs. Gilmer has been in the Memorial Hospital at Winchester and Mr. Gilmer in the Civic Hospital at Ottawa. All wish them both good health soon.

Hess Reunion

The 12th Annual Hess Family Picnic and Reunion was held last Sunday at the home of Mr. and Mrs. Dwight Ogilvie, Roebuck, Ontario.

There were 40 descendents of John and Isabella Hess present. A buffet dinner was enjoyed on the lawn followed by a short meeting.

This year the family group was pleased and honoured by the presence of Sheldon and Connie Olson and family from Minneapolis, Minnesota.

John and Jean Hess provided games and entertainment for young and old.

Officers for the following term are: President, Dwight Ogilvie; Sec-Treas., Lera Ellis; Committee, Mr. and Mrs. Glen Kennedy, Mr. and Mrs. John Hess.

21st Reunion

The 21st annual Robinson Reunion was held at Marvelville Community centre on Sunday, August 17th, 1975 with 58 members present. President and secretary, Dr. Bruce and Dorothy Robinson presented an exciting program of games, races, and "Robinson" hospitality.

The highlight of the festivities was Henry Robinson and his singing renditions of "The Bachelor" and "Henry the Eighth, I Am."

Elected President and Secretary for 1976 were Dr. Derek and Pat Robinson.

"His and Hers"
Hair Styling
Expert Professional Hair Care
Complete hair care for men and women.
All the latest cuts and styles.
MIKE'S Beauty Salon
CALL 821-1488 METCALFE, Ontario
At new location [Hwy. 31 near Greely] after Sunday, May 4th.
Open 6-Day Week - Evenings 6:00 to 8:00

Jo-Anne Shoppe continues their
MID-SUMMER
clearance!
1/2 PRICE RACK
• Pant Suits
• Dresses
• Slacks
• Shorts
• Tops
All Summer Stock 25% OFF
$2.99 Specials
• Sweaters • Slacks
• Tops • Skirts
• Dresses
Pre Season Sale
WINTER COATS and Jackets
• Plain Cloth
• Tweed 25% OFF
• Fur Trimmed
New fall stock arriving
In-Store Specials
• Panty Hose
• Bras, etc.
99¢
Sale Starts August 1st — All Sales Final
Alterations Extra
Open Monday to Saturday 9:30 - 5:30 Friday until 9 p.m.
CHARGEX master charge
Jo-Anne Shoppe
774-2003 Winchester

From Vogue's "Dream Room"
Vogue has it all . . .
New Elegance
FOR THE FALL BRIDESMAIDS
The new look for Fall is here! The fashions are exciting - soft velvets, new Polyester crepes, the tones are dusty, many with matching jackets. As shown, the new hooded jacket is a sensation. Sizes 7 to 17.
MATCHING FLOWER-GIRL DRESSES CREATED IN OUR OWN WORK ROOMS!
An adorable Flower-Girl will add to the beauty of your Bridal Party.
Shop Thursday and Friday 'til 9 p.m.
Voque
THERESE PITRE Bridal Consultant
Vogue Shoppe 500 Montreal Road
Cornwall • 932-1312

Beverdam's Quality Meats
White Vinegar, gallon 1.00
Cider Vinegar, gallon 1.59
Tomatoes, lb. 19c
Apples, 3 lbs. 69c
Blueberries, 5 lbs. 4.15
Blueberries, 30 lbs. 24.00
Cherries, 30 lbs. 14.50
Cherries, 22 lbs. 11.50
Strawberries, 30 lbs. 18.00
Raspberry, 28 lbs. 19.00
Peaches, 42 quart 1.79
Bushel Apples 5.95
Homemade Sausage, lb. 69c
Rise and Shine Orange, 4 x 3¼ Pkg. 99c
A-1 STEERS
Sides, lb. 99c
Hind, lb. 1.25
B-1 STEER
Sides, lb. 89c
Hinds, lb. 1.15
WINCHESTER 774-2613

Appointment

HAROLD D. POAPST
Real Estate Broker
is pleased to announce that Sven Jorgensen has joined his staff as Real Estate salesman.
Sven has successfully completed the required course in Real Estate at Algonquin College and will be pleased to help you with all your Real Estate needs.
He may be reached by calling
Res. — 774-5226
Office — 774-2602



Dundas Dairy Princess Competes Provincially

Miss Annie Leyenaar, Dundas County Dairy Princess, will be at Toronto this week where she will be competing against 40 contestants for the Ontario Dairy Princess crown.

The 40 contestants from counties and districts across the province will be judged on their poise, personality, appearance, knowledge of the dairy industry, and their public speaking ability.

Preliminary competitions begin Saturday (August 23rd), and will take place daily until the following Tuesday. The preliminaries will be held at 6:00 p.m. in the small judging ring in the East Annex of the Coliseum. Ten Princesses will be chosen to proceed to the semi-final level on August 27th and 28th, and five will then go on to compete in the final competition on August 29th.

Both the semi-finals and finals will take place at 6:00 p.m. in the main ring of the coliseum.

The young lady who is chosen to be the 1975-76 Ontario Dairy Princess will become full-time employee of the Ontario Milk Marketing Board for one year. During her reign, she will travel throughout the Province and will visit the United States and Great Britain as an ambassadress for the dairy farmers of Ontario.

Miss Leyenaar, 19, is a daughter of Mr. and Mrs. Klaas Leyenaar of Winchester Springs and a graduate of North Dundas District High School. When questioned concerning her plans for the future she told the Press she hopes to study medicine at Queen's University.

"However", she smiled, "I could always interrupt those plans for one year in favour of being associated with the Ontario Milk Marketing Board."

Muriel's Flowers, Winchester, very kindly allowed the Press to photograph the Princess at the flower studio and graciously provided a lovely bouquet.

Staff Photo - Rowan

Mariners With Christ Hold Annual Picnic Meeting

The Garnet Johnston home in Winchester was the scene of the annual picnic meeting of the Mariners With Christ Saturday evening. Tables were set up on the spacious rear lawn, and Mr. and Mrs. Johnston and daughters, Ellen and Pennie, proved most genial and efficient hosts. The usual bountiful repast was enjoyed, following which the regular meeting was held.

Guest speaker was the Reverend Ivan Kelsey of Brockville. A song service was led by the Reverend Merten Simpson of Kemptville. Thomas Gill of Cardinal favored with vocal selections to his own electric guitar accompaniment, and Jim Bray accompanied the singing and furnished back-ground music with his piano-accordion. Prayer was offered by the Reverend A. Edgeley of Morrisburg.

Members and their friends, comprising a "happy half-hundred", were present from Kemptville, Metcalfe, Morrisburg, Finch, Newington, Morewood, Mountain and South Mountain, as well as Winchester and Chesterville. Greetings were brought by the Reverend Enos Brubacher of Eganville, national director and "Admiral of the fleet" for Mariners With Christ. An offering was received for the work of the Mariners.

It was a busy week-end for the Mariners. Several of the members, including Captain E. Earle Eaton, First Mate Garnet Johnston and Steward George Crawford attended a C.B.M.C. Prayer Breakfast at Morrisburg Saturday. Later in the day the Admiral arrived, and placed a road-side Gospel sign on the Harold Shaver property at Ingleside. Sunday morning several of the officers worshipped at St. Andrew's Presbyterian Church in Chesterville, and in the afternoon the admiral, captain and first mate paid calls on sick members in Chesterville and Avonmore, and were supper guests at the Duart MacLean home at Finch. Sunday evening found them, together with the steward and other members, at Morrisburg, where the admiral was guest preacher at the Pentecostal Tabernacle, and the captain led in prayer. The admiral was a weekend house guest at Eatonholme in Chesterville.

THANK YOU

'75 A SUCCESS

In 1974 Aqua-Fun Pools began selling and installing in-ground and above-ground pools. We installed six pools. In 1975, we installed 14 pools. In 1976 we plan to install 24 pools. We believe in controlled growth so we can serve our customers well. In 1976 we will be even better able to serve our customers because:

(1) a **complete line of chemicals** will be stocked, and laboratory analysis of pool water will be continued.
(2) the company now has its own **uniloader** for quicker, better installations
(3) the benefit of **factory training** during the winter for our, full-time chief installer
(4) a line of **on-ground pools**
(5) an assistance program for **do-it-yourself** customers

If you plan to install a pool in 1976 call us early — we're a *local company* and *we're here to stay.*

BUSTER CRABBE POOLS

Aqua-Fun Pools
Larry Berry
490 Fred Street, Winchester
774-2341

P.S. We have September dates open and late season installations insure the home owner of a **pool** ready on the first swim day next summer.

Walter Baker, M.P. Reports —

The Three Branches

There are three branches of Government; the legislative, which, generally speaking, makes the laws; the executive, which administers the laws; and the judicial, which punishes violations of the law and decides disputes in civil law.

An example of the latter might be a legal suit over the effects of a contract. In practice it is sometimes difficult to draw firm lines between the roles of the three branches of federal Government.

The executive - the cabinet and individual ministers - may make rulings, called orders-in-council, as binding as any laws passed by a legislative body.

PARLIAMENT

The federal lawmaking body in Canada is the Parliament, which consists of the Queen (or the Governor-General as her representative), the Senate and the House of Commons. Parliament must meet so that 12 months do not intervene between two sessions.

GOVERNOR-GENERAL

The Governor-General is the Queen's representative in Canada and as such, he rarely takes any action except on the advice of the Queen's Canadian ministers, that is, the cabinet.

The Governor-General is appointed by the Queen on the advice of her Canadian ministers, usually for a term of five years. He does not represent the British government in Canada. That function is carried out by the British High Commissioner.

Although the chief function of the Governor-General is to act as a link with the Crown and to discharge various ceremonial and social duties, he also has specific duties of considerable importance.

He must always ensure that there is someone exercising the office of Prime Minister whenever this becomes necessary through the defeat of a Government, the resignation or death of a Prime Minister or some such contingency.

Usually, however, this, too, is routine, because the majority party will select its own leader who will become Prime Minister.

The Governor-General receives a salary of $48,667. The federal Government estimates also include an item for office salaries, printing, stationery and other allowances for travelling expenses.

THE SENATE

The basis of representation in the Senate differs from that in the House of Commons. In the House of Commons, representation is given to each province roughly in proportion to its population. In the Senate, representation is so arranged to give some measure of equality to the different regions of the country.

Thus, of 102 Senate seats, 24 are allotted to each of the four major sections of the country; Ontario, Quebec, the Maritime provinces, (Nova Scotia, 10 seats; New Brunswick, 10 seats; Prince Edward Island, four seats), and three prairie provinces and British Columbia, (six each). In addition, Newfoundland, which joined Confederation in 1949, has six seats.

Senators are appointed by the Governor-General on the advice of the Prime Minister, that is, in effect, by the Government of the day. Senators appointed after June 2, 1965, are required to retire at 75 years of age.

A senator must live in the province he or she represents, must be at least 30 and a natural-born or naturalized subject of the Queen, must own real property within the province to a net value of $4,000 and must be worth at least $4,000 apart from all debts. Senators receive a salary, a tax-free expense allowance and some travel allowances.

No Canadian governmental body has been as criticized as the Senate, and for decades there have been demands that it be abolished. The criticism has centred on the fact that appointments too often have been rewards for long party service and the claim that the Senate has served no major purpose.

However, the provision for retirements at 75 and the calibre of some recent appointees suggest an attempt to make the Senate more significant. It now seems to be playing a worthwhile role in the field of investigation, as evidenced by its reports on the mass media, poverty and Canada's science policy.

In conducting such hearings, the Senate can spotlight areas of concern and produce recommendations which may subsequently become embodied in legislation.

Most Canadians have misconceptions about the original role of the Senate. It was always intended to be a secondary body, one that would represent the propertied classes (hence the financial requirements) and ensure that Commons legislation would get a second look from their viewpoint.

Long periods of one-party dominance in its appointments would tend to make any such body unrepresentative as to party and open it to charges that it is merely a "rubber stamp". Another strong limiting factor on its role is the requirement that all money bills must originate in the Commons.

the Beauty and the Beast



Jimmy by GMC TRUCKS

Whether you're looking for a vechicle as innocent, simple and uncomplicated as a young child or as tough, durable and stubborn as a snarling wolf hound, the JIMMY combines it all.

The 4-wheel drive that comes out ahead of ALL the others for appearance, simplicity of operation and the ability to go just about ANYWHERE, ANYTIME, and

Have the most comprehensive selection in the area.

ANGUS PONTIAC - BUICK
"At The Crossing"
WINCHESTER, ONTARIO
Tel: 774-2620

List Prices from $7,100 to $9,050

Choice of colours
Choice of power team
Choice of interiors (standard or custom)

Come in and try one to-day - No Obligation

fieds - Classifieds - Classifieds - Classifieds - Classif

Business & Professional Directory

MONUMENTS
Where you
BUY the BEST for LESS
Satisfaction Guaranteed
Cemetery Lettering
DWIGHT H. CROWDER
Phone 535-2683 Williamsburg

GRAHAM L. CASSELMAN
C.L.U.
Crown Life Insurance
Group Insurance - Pension Plan
774-3104 Winchester

THE ROYAL
CANADIAN LEGION
Branch 108, Winchester
Meets on the last Monday of each month in the Legion Hall, Winchester, at 8:00 p.m.
All War Veterans Welcome
Dwight Hutt, President
Larry Berry, Secretary
Hall Rentals - apply at Legion.
Archie Rice, Treas.

FRED S. COONS
Fire, Auto Casualty
and
Life Insurance
Chesterville Phone 448-2398

R. BRYSON PATTERSON
Optometrist
215 Van Buren Street
Kemptville
Tues., Thurs., Friday
10 a.m. - 5 p.m.
Evenings by appointment only
Tel. 258-2274

BROCKVILLE CEMETERY MEMORIALS LTD.
Brockville, Ont. 342-4505
MEMORIALS
CEMETERY LETTERING
MONUMENTS
Ross McConnell
(Representative)
Winchester 774-3349

MELDRUM and JOHNSTON
Ontario Land Surveyors
W.J. Johnston, O.L.S.
Tel. 774-2414 P.O. Box 394
Henderson Crescent
Winchester, Ontario

SMITH BROS. MEMORIALS
established 1882
The Monument People
Canadian Barre
and Foreign Granite
Cemetery Lettering and Cleaning
1195 Ducharme Avenue
Montreal, Quebec
Tel. 514-271-4753
Call Gerald C. Holmes 774-3544

J. LORNE KINKAID
Morrisburg, Ontario
MONUMENTS
Buy Direct — No Agents
Offices
Morrisburg Smiths Falls
543-3184 283-3480
CEMETERY LETTERING

NOTICES

Edsel
BYERS FARM EQUIPMENT
Hwy. 43 Corner of Rae Road
East of Winchester
774-3917
Your Dealer For 1) JUTRAS - Belt feeders - Rubber Flight Conveyors - the all new Underground Manure System - Complete Barn Equipment.
2) JAMESWAY - Silo Unloaders and Ventilation.
3) OPEN and SEALED Bottom unloading Poured Concrete SILOS - slab silo's while they last.
4) MOLEHILL Underground Manure Systems.
5) Above Ground Concrete STORAGE TANKS.
6) Fly Control still available.
7) BUNK BUZZARD CATTLE FEEDERS - Bunker silos.
8) Limited Supply of Forage Blowers.
9) Inflations - Filters - Soaps - Cleaners.
Route Trucks available for all your Dairy Supply Requirements
10tfc

NOTICE
REG WEBB
PAINTING
INTERIOR - EXTERIOR
WALLPAPERING
CARPENTRY
GENERAL REPAIRS
1-692-4813 774-2009
12tfc

NOTICES

NOTICE
We now offer a Trucking Service for Custon Slaughtering Monday only until further notice. Please contact John Francis phone Iroquois 652-4630.
We slaughter Pork and Beef on Mondays, and on Wednesdays Beef only.
EARL'S MEATS
Chesterville—Ph. 448-2324
14tfc

NOTICE
Oil Furnace, Water Pumps, Weeping Beds, installed and serviced. Plumbing Supplies sold.
— for free estimates call —
PAUL BARKLEY
South Mountain, Ph. 989-2844
14tfc

NOTICE
FREE ESTIMATES
PAINTING OUR SPECIALTY
ALSO CARPENTRY AND MASONRY
CALL ANYTIME
McEVOY CONTRACTORS
821-1863
8tfc

NOTICE
ALCOHOLICS ANONYMOUS - Do you have a desire to do something about your drinking? There are no dues or fees for AA membership, the only requirement is a desire to stop drinking. For information concerning AA or ALANON (Families of Alcoholics) call 448-2986 or 989-5716.
6tfc

RUG CLEANING
BY MOST MODERN
DEEP STEAM EXTRACTION EQUIPMENT
JAMES A. BEATTIE
TEL. 774-3135
14tfc

KERRS PAINTING AND DECORATING
INTERIOR - EXTERIOR &
WALLPAPERING
ROOF SPRAYING
CONTACT BOB KERR 989-5733
10-35c

NOTICE
Leaving Winchester 6:40 a.m. Departing Ottawa 3:30 p.m. Central Ottawa. Room for three passengers or would exchange driving. Phone 774-3300. 17c

NOTICE
Driver leaving Inkerman area 7 a.m. to Ottawa (Laurier and O'Conner). Will stop at Country Kitchen for anyone requiring a ride from Winchester. Call after 6:30 p.m. 989-6032. 17c

WANTED

WORK WANTED—Will babysit pre-school children, Greely. Phone 821-2961. 16-17c

HELP WANTED—Parts Manager for Farm Machinery Agent. Phone 821-2176 for interview. Cameron Equipment, Vernon. 16-17c

WANTED—ARENA ASSISTANT Knowledge of ice making plant and ice surfacing machine helpful but not essential. Must be willing to work shift work. For interview appointment call G. Holmes, 826-2264 or 826-2720. 16-17-18c

HELP WANTED—Waitress needed at the Restaurant beside the Sale Barn in Greely for September 1, 1975, one day a week, on Thursday. Hours: 9 a.m. until the Sale Barn closes. Phone 774-5905 or 812-1996. 16-17-18p

HELP WANTED—Needed immediately, Cook with experience in Restaurant beside Sale Barn at Greely. One day a week, on Thursday. Hours: 9 a.m. until Sale Barn closes. Phone 774-5905 or 812-1996. 16-17-18p

HELP WANTED—Experienced couple for dairy farm, also drive bulk milk truck. House available. Phone Russell 445-2049. 16-17c

WORK WANTED — Carpentry, home improvement, painting. Doug Helmer, Hallville, 258-2969. 12-18c

WORK WANTED—Carman Refinishers R.R. 2 Iroquois, Ontario. 652-4602, furniture refinishing, repairs and stripping... 14tfc

CLASSIFIED ADVERTISING RATES

GENERAL CLASSIFIED—$1.00 minimum (20 words or less) .75 subsequent insertions. Otherwise .05 per word first insertion, .04 subsequent.
CARDS OF THANKS—$1.50 minimum (30 words or less) or 5 cents per word.
IN MEMORIAMS—$2.00 minimum including four-line verse. 25 cents for each additional line.
Deadline for Classified is 12 Noon Tuesdays.
Phone 774-2524

WANTED

HELP WANTED—Girl wanted for general work in egg grading station, part time. Apply in person to A & B Foods, Highway 43, Hallville. 3tfc



LEARN TO DRIVE TRACTOR TRAILERS
- Now you can train right here in Canada
- Tuition Tax Deductible
- Placement Assistance
- Training in French or English
- Interviews conducted in Montreal, P.Q. and Cornwall, Ontario

For application and interview write: Safety Department, the Canadian Institute of Tractor Trailer Training Ltd., 2015 Drummond Street, Montreal, Quebec H3G 1W7 or call: (514) 849-6169.
15-16-17c

WANTED—Beef hides. Blom's Meats, Mountain, Ontario. 14tfc

WANTED—First and Second Calf Heifers. Also, if you are having a Household or Farm Auction, for satisfaction call Harold Ball at 448-3161 or 774-5212. 14tfc

Top prices paid for scrap metal; brass, copper, lead, batteries, radiators, paper. I.R. Bell and Son, 840 Amelia St., Cornwall, Tel. 933-1119. 14tfc

WORK WANTED—Carpentry, interior and exterior painting, Apply to Don Barkley, Inkerman, R.R. 1, Tel. 989-5460. 14tfc

CONSEIL D'EDUCATION
DES COMTES DE
STORMONT, DUNDAS & GLENGARRY
COUNTY BOARD OF EDUCATION
Requires for September 1, 1975
REMEDIAL READING TEACHER
(Tuesday and Thursday mornings) 2-10 time
at
INKERMAN PUBLIC SCHOOL
Written applications will be received by:
Larry Berry, Principal
490 Fred Street,
Winchester, Ontario.
(Tel. 774-2341)
S.W. Libbey, Chairman. T.R. Leger Director.
17-18c

CONSEIL D'EDUCATION
DES COMTES DE
STORMONT, DUNDAS & GLENGARRY
COUNTY BOARD OF EDUCATION
Requires for September 1, 1975
PRINCIPAL'S RELIEF
(½ time)
at
MORRISBURG PUBLIC SCHOOL
Written applications will be received by:
Stuart Peters, Principal
48 Lakeshore Drive,
Morrisburg, Ontario.
(Tel. 543-2283)
S.W. Libbey, Chairman. T.R. Leger, Director.
17-18c

CONSEIL D'EDUCATION
DES COMTES DE
STORMONT, DUNDAS & GLENGARRY
COUNTY BOARD OF EDUCATION
Requires for September 1, 1975
INSTRUMENTAL MUSIC
at
OSNABRUCK HIGH SCHOOL
and
ROTHWELL PUBLIC SCHOOL
(3-10 time)
This position may be combined with vocal music in City of Cornwall Public Schools to increase to a full-time position.
Written applications will be received by:
Mr. Earl Jeacle, Principal
Rothwell Public School
65 Maple Street
Ingleside, Ontario.
Tel. (613) 537-2501
S.W. Libbey, Chairman. T.R. Leger, Director.
17c

WANTED

WANT TO BUY—Farm, lock, stock and barrell, 200 acres of work land and up to 50 milk cows. Reply to Box 2567 Winchester Press, Winchester, Ontario. 17-18-19p

HELP WANTED—Construction Labourers wanted, must provide own transportation, excellent wages for men willing to work. Phone 774-3614 or 989-3048. 17c

HELP WANTED—Man for dairy equipment installations. Apply in person to Murphy Sales and Service Brinston, Ontario. 17c

HELP WANTED—Mechanic for farm business. Licence is not necessary. Phone 448-2031. 17c

HELP WANTED—Young helper for general farm work. 8 a.m. to 4:30 p.m. Own transportation, Metcalfe area. Phone Guy Pecora, Ottawa, 731-1117. 17c

HELP WANTED—Carpenters for general contractor, new home, Phone 774-5326, Orton Robinson. 17-18p

HELP WANTED—Custom operator needed now to plow, cultivate and seed 20 acre pasture north of Metcalfe. 17c

WORK WANTED—Custom silo filling, plowing, combining, picking corn, baling, grinding and mixing. Phone William Helmer, 989-6130 or 989-5386. 17tfc

WANTED—Live-in babysitter for two children, ages 2 and 4. Ph. 774-3933. 17-18p

WANTED—Experienced man with own machinery wanted to work the land on custom contract. Please call Russell 445-5695 17-18-19c

WANTED TO BUY—Sheep's wool or quilt with sheep's wool lining. New or used. Phone 774-3300. 17c

FOUND

FOUND—Found one hereford steer, west of Vernon. Phone 774-6301. 16c

FOUND—One dog, part collie, part german shepherd in the vicinity of Hallville. Owner to pay cost of advertising. Phone 989-5621. 17c

TO RENT

FOR RENT—2 bedroom apartment, second floor, Main Street, Winchester. Heat included. Suitable for a responsible couple. Phone 448-2222 after 6 p.m. 14-18c

FOR RENT OR SALE — Hereford bulls, Chesterville 448-2332. 45tfc

FOR RENT—3 Bedroom furnished house. Available immediately. Chesterville 448-2165. 17c

HOUSE FOR SALE OR RENT—Five miles south of Chesterville on paved road, newly renovated, with three bedrooms, new furnace and modern conveniences. Please call after 6 p.m. Dwight Tupper 448-2514. 17-18c

FOR RENT—Large four bedroom house on Ottawa St. in Winchester. Immediate occupancy. Fireplace and carpeted. Phone 774-2832, 9 to 5. 17-18c

FOR RENT—Catholic rectory in South Mountain to older or retired couple. Reduction in rent for caretaking duties. Apply to John Woods, Inkerman, 989-5751, or Rev. L. Cummings, Kemptville, 258-3377. 17-19c

FOR SALE

FOR SALE—Gibson 30" Range. Used only 6 months. New coldspot 15 cu. ft. Refrigerator - never used. Tel. 535-2628. 17c

FOR SALE—Like new and reasonable, a walnut two door wardrobe with full length bevelled mirror on each door and a full width single bottom drawer. Call after six, Iroquois 652-4116. 17p

Apples
Smyth's Orchard
652-4089
Dundela
Bring Your Own Containers
Open 'Til Dark

FOR SALE

FOR SALE—New shipment 1975 made with all lumber Dion boxes and 9 ton wagons. Norcan Stenomat and Kongskilde plows and cultivators. 346-5576, Avonmore. 14-17p

FOR SALE—In stock, well-aged steer beef, sides 75 cents, front 65 cents, hinds $1.15, chucks 85-95 lbs. 89 cents, cut and wrapped for freezer. Prices effective to August 23. Country Meat Market, Dunbar, Tel. 448-2123. 17c

SALES AND SERVICE
A number of used vacuum and rug shampooers for sale. All in good condition, also rug shampooing. Free demonstrations by appointment. Apply Sam Cowan, Prescott, Tel. 925-3586. 20tfc

FOR SALE—Choice Hereford beef: Side, 85c; Hind Quarter, 95c; Front, 70c. Government Inspected. Cut and wrapped for freezer. Ralph McPherson, 448-2530. 9tfc

FOR SALE—1 saddle, cockshutt manure spreader No. 4 on steel, in good working order. Apply to William L. Wood, Marvelville, 821-2422. 16-17c

FOR SALE—Garden Vegetables, including butter beans, peas, green onions, beets, tomatoes, sweet corn, and carrots. Alton Casselman, South Mountain, 989-6142. 16tfc

FOR SALE—1968 Chrysler New Yorker 4-door hardtop with 440 T.N.T. engine, excellent condition, fully equipped, safety checked. Charles Anderson, 774-2517. 16-17p

FOR SALE—Cement slab silo, 12 x 35 ft. with a steel roof, steel chute, filling stand, and outside ladder. Phone 283-1611. 16-17c

FOR SALE — Buy your beef direct from the farmer, dressed, government inspected. Tel. Chesterville 448-2332, 7 p.m. to 11 p.m. 4tfc

FOR SALE—Fresh shop hogs, sides 60 to 70 lbs. Average, 95 cents lb. Prices effective to August 23. Cut and wrapped for freezer. Country Meat Market, Dunbar, Tel. 448-2123. 17c

FOR SALE—In ground swimming pool kits (complete) reduced for mid season clearance. Ask about our specials on pool heaters and other accessories. Kopas Pool and Patio, Winchester Springs, 774-2123. 14tfc

FOR SALE—Allis Chalmers 40 horse diesel, 3 point hitch, box frame loader, 2 buckets, 3 furrow-3 point hitch plow. $1750.00 Call after 4:30 p.m. 346-2234. 16-17c

FOR SALE—Cedar Posts and Cedar Rails, all sizes 989-5451. 15-16-17-18c

FOR SALE—1965 Cadillac, running condition, $150.00 or best offer. Call 989-2998 after 6 p.m. 16-17c

FOR SALE—Sportsking 12 foot Aluminum Canoe. $145.00. Phone 774-2636 16-17p

FOR SALE—8 piece walnut dining room suite. Antique pine chests, wash stand, Lindsay piano and bench $175.00, new bed springs $35.00. Cards - get well, sympathy, birthday, by box 21 for $1.75. Stephensons Furniture, Brinston, phone 652-4710 16-17c

FOR SALE—8 acres of corn for either cob or silage. Call 989-2193 16-17p

FOR SALE—One team of two work mares for sale. Phone 534-2378. 16-17c

FOR SALE—15 acres second cut alfalfa. Clifford Shannette, Williamsburg, Ontario 16-17p

FOR SALE—International oat grinder with bagger, litter carrier for stable, 75 feet of track, bucket 2 years old. Phone 821-2297 16-17c

FOR SALE—Modern home on large lot on County Road. Immediate possession, Phone 535-2995. 16-17p

FOR SALE—Dining room set, table, 6 chairs and buffet. Phone 774-2936. 16-17p

FOR SALE—1957 Dodge Towing 1 ton, power take-off, and dump. $550. Phone 445-2013. 13tfc

FOR SALE—2 used Jutrus barn cleaners, one with 60 feet swinging elevator, one with 20 ft. stationary elevator. In top shape. For information call Leo Paquette, Gatineau 819-663-7365. 16-17c

FOR SALE

COTTAGE FOR SALE—100 ft. frontage Rideau River, 2 miles from Burritt's Rapids, Reasonable. Call 1-613-731-8355. 17p

FOR SALE—Several Cords of good fireplace wood for sale. Call 821-2709. 17-18c

FOR SALE—For only $1895.00 you can be the owner of a 1973 Plymouth Cricket with bucket seats, 4 speed standard transmission, 2 snow tires, AM-FM radio. This car has 32,000 miles and has had just one owner. Please call after 5:00. 774-3834. 16-17p

FOR SALE—1 - 14' x 68' Mobile Home. New, fully furnished. 1 - 12' x 68' Mobile Home. New, fully furnished. May be seen at Springholm Park by appointment. Can be set up in park or delivered to your lot. 1 - 57' x 10' Mobile Home, used, (Champion) fully furnished. Ideal for cottage or home. Phone Irwin Holmes 774-2434. If no answer try 774-5407. 11tfc

FOR SALE—Suttons Mobile Kitchen (Chip Wagon). Three fryers, one small grill, fridge, coke cooler and couch. $2,500.00 or best offer. Phone 774-2119. 11tfc

FOR SALE—World famous Homelite Chain Saws. All XL models in stock. Good stock parts on hand. Mechanic on duty ready to serve you. Good stock chain to fit most saws at popular low prices. R.H. Beckstead I.H. Parts, Sales and Service, Williamsburg. Tel. 535-2103. 14tfc

Organs And Pianos

CONN ORGANS and LESAGE PIANOS. Used all makes. Service on all makes. Fawcett Organ and Piano Studio, Winchester, Tel. 774-2205. 14tfc

FOR SALE — Buy your Wintario and Olympic Lottery Tickets at Lougheed's in Vernon. Open to 1 a.m. daily. 8-18p

FOR SALE—10 acres of second cut alfalfa. Call 774-5614. 17p

FOR SALE—1966 Chevelle in running order as is $300.00. Also 1000 lbs. Climax timothy seed cleaned. Earl Hill 821-2756. 17-18p

GMC HALF-TON
FOR SALE
'71 GMC half-ton truck with custom cab, 350 Automatic, in A-1 shape. Please call after 6:00 p.m. Iroquois, 652-4116 17p

FOR SALE—1 cutter, 1 Massey Harris disc drill. Also miscellaneous farm tools and a quantity of household effects. Apply R. Runions, Iroquois 652-4665. 17-18p

FOR SALE—2 - 1969 - Austin 1800 as is. Phone 821-2541. 17p

FOR SALE—1 four year old gelding, saddle broken, one western style saddle, also Gehl forage harvestor complete with chopper, one row corn head and pick-up, will sell head and pick up separately. Phone 774-5073. 17-18c

FOR SALE—200 ft. corn crib and 2 - 130 bu. gravity box, Phone 774-5014. 17-18p

CAR FOR SALE—'67 Chrysler, 383 engine, blue with black vinyl top, in very good condition. Priced to sell. Iroquois 652-4116, after six o'clock. 17p

SALES AND SERVICE
A number of used vacuum and rug shampooers for sale. All in good condition, also rug shampooing. Free demonstrations by appointment. Apply Sam Cowan, Prescott, Tel. 925-3586, Winchester, Tel. 774-3745. 17tfc

FOR SALE—Carbozite - World Famous quality paint. Special price on various colours. R.H. Beckstead I.H. Parts, Sales and Service, Williamsburg. Tel. 535-2103. 13tfc

FOR SALE—If a chain saw is the answer, then give us a call. We have a "Pioneer" saw for every purpose. Tom's Air-Cooled Engines, Vernon, Ontario. Phone 821-1060. 14tfc

FOR SALE—Opening Special 10 per cent off Sunworthy wallpaper. Your new dealer in the Brinston area. Murphy Sales & Service, Brinston, Ont. 652-4713. 14tfc

FOR SALE—Plumbing supplies, Myers water pumps, water conditioners, chlorinators, sediment, taste and odour filters. Murphy Sales and Service. Brinston, Ontario. Tel. 652-4713. 14tfc

FOR SALE—Choice Hereford beef: Side, 85c; Hind Quarter, 95c; Front, 70c. Government Inspected. Cut and wrapped for freezer. Ralph McPherson, 448-2530. 14tfc

FOR SALE

FOR SALE—Complete line of Badger equipment unloaders, cleaners, etc. Contact Garry Murphy of Murphy Sales and Service, Brinston, Ontario. Tel. 652-4713. 14tfc

FOR SALE—Home-Lite chain saws available at Smith's Farm Equipment. Phone 774-3379. Sales and service. 5 models to choose from. 14tfc

FOR SALE—DeLaval Pipeline Milkers, new and used bulk tanks, vacuum pumps, pail milkers and other dairy equipment. Murphy Sales and Service, Gary Murphy, Brinston, Tel. 652-4713, evenings 535-2192. 14tfc

FOR SALE—Beatty and Berkley pumps and water systems. Best Price in the Ottawa Valley on Beatty and Pedlar's Cow Bowls. Dave's Pump Service Ltd., 67 Clarence Street, Ottawa, Ontario. Tel. 234-0744. Res. 835-2013. 14tfc

ALTA-BANK
USED FURNITURE
Two floors of Quality Used Furniture to choose from. Visit our store at 1725 Bank St. South. Ottawa. We BUY good quality used furniture and antiques. Call 731-2245. Collect. 14tfc

FOR SALE—Gibson 30" Range. Used only 6 months. New coldspot 15 cu. ft. Refrigerator - never used. Tel. 535-2628. 15tfc

FOR SALE—15 acres of field corn. Call 445-5578 16-17c

FOR SALE—30 acres of standing corn for silage or cob. Denis Kopas, Winchester Springs, 774-2133. 17-18c

FOR SALE—In-bin grain dryer complete with 1m. B.T.U. burner, spreader, sweep auger, unloading auger, moisture tester and 2-40 ft. x 6 inch grain elevating augers. One International 234 mounted 2 row picker-sheller, with single front tractor wheel and guards. One International No. 7104 bottom 18 inch automatic trip plow. One International 18 ft. heavy duty disc. Two 7 ton wagons with 160 bushel Turnco gravity boxes. One 16 ft. 8 inch auger complete with motor. Above all in new condition. Tel. 989-5319 or 258-2066 17-18p

FOR SALE—1969 Volkswagon Bug, excellent running order, new muffler, rear window defogger, gas heater, 52,000 miles. Asking $1,000. Please feel free to call. 774-3834 evenings. 17-18-19p

FOR SALE—5 year old Rath dumping station with 200 feet of stainless steel pipe. 774-6303. 17c

FOR SALE—Garage Sale - Household effects, clothing, and numerous items. Proprietor Ken Hutt. 3 miles West of "Gerry Howes' corner. Friday, August 22 and Saturday August 23, (9:00 to 5:00) 17c

FOR SALE—Tomatoes you pick for canning $3.00 a bushel. Also apples and potatoes. All evenings, Saturday all day. Closed Sundays. Dentz Orchards & Gardens, R.R. 1, Iroquois, Ont., 2 miles south of Brinston. Phone 652-2397. 17-18c

FOR SALE—400 ft. of corn crib. Phone 821-2088. 17-18c

FOR SALE—2 bunk beds $25.00. Phone 821-2988. 17c

FOR SALE—American Cocker Spaniel. Clearance sale of registered adult dogs. Reasonable prices to be discussed in person. Phone 821-2502. 17-18c

FOR SALE—Heavy duty acetylene cutting torch. Completely new. $150.00. Call after 6 p.m. 989-6014. 17c

FOR SALE—65 Dodge Polara in good running order as is. Ph. 774-3234. 17-18p

FOR SALE—Turquois and white chrome table with extra leaf and 4 chairs. Good condition. Phone 821-2459. 17c

FOR SALE—Two Fords - 67 Galaxie and 63 Falcon, as is. Also 1000 bales of hay. Phone 821-2045. 17-18p

FOR SALE—1950 Chev Coach, black, 1961 4 door Falcon, blue: original, low mileage, good tires and battery, as is, Best Offer. Phone 652-4225. 17p

LAND FOR SALE—Acreages, Iroquois area, one without buildings, stone house, on paved roads, near 401, frontages, 45 miles from Ottawa, Shopping Centres. 652-4225. 17p

Cards of Thanks

CARD OF THANKS—A sincere thank you to all our friends, neighbours and relatives for the lovely gifts and good wishes we received at our recent Wedding Reception.
—Eddie and Iva James. 17p

CARD OF THANKS—Mrs. Myrtle Helmer and family wish to express their appreciation to family and friends for the kindness and thoughtfulness shown to us during the loss of our beloved husband and father, the late William R. Helmer. A special thanks to brother Colburne Helmer and his family. 17p

CARD OF THANKS—My sincere thanks to friends, relatives, and neighbours for cards, gifts and for the people who visited me while I was a patient in Winchester Memorial Hospital. Special thanks to the nurses on 2nd floor and Dr. Prins and also Dr. Barton.
—Eileen Norton. 17c

CARD OF THANKS—A sincere thank you to my friends and neighbours and my family for everything they did to help me on my long stay in the hospital. Special thanks to Dr. H. Justus and first floor nursing staff. Your kindness will always be remembered.
—Charlie Flegg. 17p

CARD OF THANKS—We wish to express a most sincere thank you to our friends, relatives and neighbours for the lovely cards, best wishes and beautiful gifts received on the occasion of our 40th wedding anniversary. A special thanks to our son, daughter-in-law, and our daughter for the delicious anniversary dinner served to our immediate families at noon, and for the "At Home" for our nephews and nieces during the afternoon of Aug. 17th at Terry and Sue's home in Prescott.
—Harold and Mildred Simms. 17p

CARD OF THANKS—We want to thank all who came to our mixed party on Aug. 9. Your presence and generosity will always be remembered, and a special thank you to Dale and Edith Wise and all who worked that night.
—Dale McIntosh and Lyn Caldwell. 17p

CARD OF THANKS—We wish to express our deep gratitude to our friends and relatives for the acts of kindness, messages of sympathy and beautiful floral offerings received in our sad bereavement in the loss of our dear father and grandfather Arthur A. Fetterly. We especially wish to thank Dr. Kinnaird, Rev. Woolfrey and Rev. Gawa.
—Clelland Fetterly and family. 17c

CARD OF THANKS—Mrs. Menno Norder and her family (Mr. and Mrs. H.P. Stel, Douglas and Clara) wish to express their sincere thanks to their friends and relatives for cards, flowers, charitable donations, visits and many other kindnesses during Mr. Norder's illness and at the time of his passing. Special thanks to Rev. H. Numan Jr., Dr. H.B. Prins, nursing staff at Winchester District Memorial Hospital, Bruce Davy Funeral Home and the Pallbearers. 17c

CARD OF THANKS—We wish to express a sincere thank you to our friends and neighbours for the acts of kindness, messages of sympathy and beautiful floral offerings received in our recent loss of our dear father and grandfather Erroll G. Murdock. A special thank you to Rev. Earl Moore of South Mountain and the Purcell Funeral Home.
—The Murdock Family. 17c

IN MEMORIAMS

VANRYN—In remembrance of a dear husband and father, Leendert VanRyn, who died on August 21st, 1972.
Sad and sudden was the call
So dearly loved by us all
His memory is as sweet to-day
As in the hour he passed away.
—Sadly missed along life's way by wife, Martha, and family 17c

STOBO—In memory of Susan Gayle Stobo who passed away August 24, 1971.
Dear God please take a message,
To dear Susan above,
Tell her we miss her
And give her our love.
—Lovingly remembered by Raymond, Shirley, Paul, and Pam Porteous. 17p

BROWN—Treasured memories of George S. Brown who passed away August 22, 1973.
Just a thought of sweet remembrance
Just a memory sad and true,
Just the love and sweet devotion
Of one who thinks of you.
—Love's greatest gift, remembrance, wife Iris Brown. 17p

IN MEMORIAMS

DILLABOUGH—In loving memory of a dear husband, father and grandfather, Murray Dillabough who passed away August 18, 1974.
One year has passed since that sad day
When one we loved was called away
You bade no one a last farewell
Nor even said good-bye.
You were gone before we knew it
And only God knows why.
It broke our hearts to lose you
But you did not go alone
For part of us went with you
On the day God called you home.
—Sadly missed by wife Olive and family. 17c

WHITTEKER—In loving memory of our dear son and brother, James Paul Whitteker, who departed this life August 19th, 1974.
A precious one from us is gone,
A voice we loved is stilled,
A place is vacant in our home,
That never can be filled.
We loved him - yes, we loved him,
But Jesus loved him more,
And He has sweetly called him,
To a Yonder shining shore.
The pearly gates were opened,
A gentle voice said "Come",
And without a moments warning,
He calmly entered home.
Tis lonesome here without you Son.
Almost more than we can bear,
But we know that thou art gone to Heaven,
A crown of life to wear.
So we'll try and pass the weary years,
Of sorrow and of pain,
Until this earthly life is o'er,
Then we'll meet dear Jim again.
—Inserted by sorrowing Mother, Father, Sister and Brother. 17c

Coming Events

WINCHESTER GRASS DRAGS
Sunday September 14, 1975, Winchester Air Park, 1:00 p.m. sharp. 17tfc

MIXED STAG
In honour of Cyndi Summers and Donald Munroe will be held in the Chesterville Community Hall on Friday, August 29, 1975. Music by Claude Cousineau and his Band. Refreshments available. 17, 18p

WEDDING RECEPTION
Relatives, friends and neighbours are cordially invited to a wedding reception in honour of Mr. and Mrs. Brian Larmour (nee Annette Wouters) on Saturday, August 30th at Winchester Community Centre. Refreshments available. Good music and lunch served. 17,18p

TRAVELOGUE
Miss Tanie Rice of Woodstock will be showing an evening of slides August 23rd at 8 p.m. in Club 31, Vernon, sponsored by Gay Nineties Club. Everyone Welcome. 17c

MOUNTAIN CHURCH SERVICE
The Service in Knox Presbyterian Church, Mountain this Sunday morning August 24 will be held at 9:30, with Rev. Murray Graham of Campbellton, New Brunswick as guest minister. A coffee hour will follow the service in the church basement. Everyone most welcome to attend. 17c

WEDDING RECEPTION
In honour of Mr. and Mrs. Dale Harper (nee Lorraine Ouellette) will be held on Saturday evening, August 23rd in the Russell Arena. Orchestra Claude Cousineau. Refreshments available. Everyone welcome. 17p

MIXED PARTY
Mixed Party in honour of Garnet Quaile and Judy Pakenham at Metcalfe Community Centre, on Friday, August 22 at 8:30 p.m. Everyone most welcome. 17c

MORRISBURG LIONS MONTHLY BINGO
Jackpot $150.00. First Tuesday of every month at 8:00 p.m. in Morrisburg Civic Centre. 15 regular games, 5 share the wealth. Admission: $1.00.

Coming Events

FALL ART COURSE
Oil Painting and Charcoal sketching. Information and application forms at The Craftsman Store, St. Lawrence & Caleb Streets, Winchester, 774-2925. 17c

CENTENNIAL CHICKEN BARBECUE
Winchester Springs United Church Centennial Chicken Barbecue will be held Sunday, August 24, 1975, commencing at 4 p.m. at the old School Grounds, Winchester Springs. Admission $2.50 per person. 16-17c

MIXED PARTY
A Mixed Party in honour of Mr. and Mrs. Allan Reoch (nee Rosemary Presley) will be held at Greeley Community Centre. Music by the Kenny Wise Orchestra, on Friday, August 22, 1975 at 9:00 p.m. $2.00 per person. 17p

OPEN HOUSE
In honour of the 45th Wedding Anniversary of Mr. and Mrs. John Hutt of Morewood. Open house will be held at the Lion's Den in Metcalfe, August 22, 1975 from 2 to 5 p.m. and 7 to 9 p.m. 16c

Auction Sale

AUCTION SALE
of
Household Furniture & Antiques
At Sun Dream — 1 Mile East Of CUMBERLAND, ONTARIO
on
SATURDAY, AUGUST 23, 1975
at 12 Noon

Antique Love Seat; Electric Stove; Italian Provincial Chair; Gold Brocade Rocking Chair; Chesterfield and Chair; 2 Arm Chairs; 2 Bedroom Chairs; Several Odd Chairs; 1 Study Desk and Chair; Oak Table; 2 Kitchen Tables; Antique Mirror; Several Pictures; Dressing Table Stool and Mirror; African Violet Stand; Fireplace Basket and Utensils.

Dryer; Bed, complete with Mattress; Jardiniere; 2 Bicycles; Drapes; Bed Spreads; Linen; China; Silver; Crystal; Coloured TV; Black and White TV; Several Rugs; Floor Polisher; Swings; Antique Crock; Mixmaster; Several Tools; Many Other Articles Too Numerous To Mention.

Terms — Cash
MR. & MRS. V.C. MINION, Prop.
Cumberland, Ont.
Tel. 833-2421
Auctioneer —
N.A. Rivington, 835-2747
16-17c

AUCTION SALE
SCOTCH SHORTHORN, REGISTERED & GRADE CATTLE
On the north ½ of Lot 27, Concession 6, Township of Osgoode. 1½ miles south of Reg. Rd. No. 6, or Metcalfe Corner on Hwy. 31.
SATURDAY, AUGUST 30
Commencing 1:00 p.m. sharp

35 head of cattle consisting of: 10 reg. mature cows with calves at foot; 1 reg. 4-yr. old herd sire from the herd of Mrs. W.C. Pitfield, St. Laurent, P.Q.; bred and open heifers; bred heifers; several cross-bred cows with calves at foot; several steers; calves, 6 months old; 1 baby beef; 1 reg. chestnut Shetland pony; 3 matching ponies, full brothers, 1, 2 and 3 years old; 250 gal. liquid mineral tank, new on skids; also selling 4 ponies.

TERMS OF SALE — CASH
GERALD MORRIS, PROP.
Note: Cattle can be left on pasture at owner's risk
AUCTIONEERS
Stewart James 821-2784 Carson Hill 821-2946
17-18c

Prescott Heating
- Barn and House Roofing
- Eavestroughs
- Heating Repairs

Clarence Prescott
821-2938

Auction Sale

AUCTION SALE
ANTIQUE FURNITURE AND DISHES, COIN COLLECTION, STEEL PLATE PIPING AND MACHINERY
Lot 2, Con. 12, Twp. of Winchester, 3 miles south of Vernon, 5 miles north of Winchester, off Hwy. 31 at Harmony Corner.
SATURDAY, AUGUST 30, 1975
10:00 a.m.

8 coal oil lamps; Aladdin lamp; Beaver Sealer ½ gallon; set of dishes; crocks - 2 ten gallon, five gallon, one gallon, 2 gallon crock with flower; wooden planes; rolling pins; dresser and wash stands; 2 dressers; old radio; butter print; tea pots; straight razor; flat irons; steam iron; cast iron spittoon; 2 wooden high back beds; spool beds; steel beds with brass trim; picture frames; wardrobe; trays; clothes rack; goblets; depression glass; cake plates; 6 platters; china; buffet; sideboard; wood stove; wash tubs; books; feather ticks; 44-gal. cans; mirrors; number of wooden chairs; end tables; iron pots; shoe lathes; lanterns; small tables; 3 piano stools; wicker chair; large cupboard; adz; copper boiler; rocking chairs; harness; sap buckets; high chairs; sewing machine; brass shaft bells; telephone insulators; spinning wheel; clock; lace tablecloths; linens; cushions; 3 trilight lamps; electric clock; electric lamps; 2 B&W T.V.; luggage; electric blanket; pots and pans; floor polisher; hassock; coffee table; roast pans; meat slicer; duck decoys; house paint; brace and bit; number of tools; large quantity of steel plate; corrugated steel, all sizes and lengths; large selection of steel piping; quantity of bolts; steel tank 8' x 16'; hot water fans with motor; 3 H.P. 3 phase motor; electric motors, 1 H.P., ¾H.P. ½ H.P. and ¼ H.P.; cement mixer; fence posts; quantity of lumber; rubber tired milk wagon; rubber tired hay wagon with rack; grain auger; 2 vises; Comet Electric 180 amp. welder; antique car parts; 1910 Studebaker motor and rad; Model T. rear end and drag shaft; 1929 Chev. rear end with wheels; Farm machinery.

Coin Collection - 1976 $10.00 Olympic Silver coin; 1976 $5.00 Olympic Silver coin; 2 - 1971 John Kennedy half dollars; Centennial coins - one set of Cayman Island 1c - $5.00; 2 sets United Kingdom Great Britain and Northern Ireland; Winnipeg Centennial; set of Canadian Centennial coins, silver; 1873 and 1973 silver dollar; British Columbia silver dollar 1871-1971; 2 silver dollars P.E.I.; 6 Canadian silver dollars; 2 British Columbia silver dollars; 4 Manitoba Silver dollars; 2 Winnipeg Silver Dollars; 1 British Columbia Silver Dollar 1971; 1973 set of Canadian silver coins; 1973 Virgin Silver coin set; $10.00 silver Commonwealth Bahamas; $5.00 silver piece Cayman Island; $25.00 gold piece 1947-72 Cayman Island; 1948-73 Netherlands Queen Juliana G25; 1 peco; Set of coins Cook's Island; $20.00 Jamaica Gold piece; 6 centennial dollar bills; Canadian silver sets 1965, 1966, 1967, 1968, 1969, 1970, 1971, 1972, 1973, 1974.

TERMS — CASH
Lunch Available
Auctioneer's Note - This is a very large sale and must start on time. All steel plate and piping will be sold first.
HUGH MARQUETTE, PROP.
AUCTIONEER
Harold Ball
R.R. 4, Winchester
Phone 448-3161 17-18c

Auction Sale

AUCTION SALE
BEEF CATTLE, FARM MACHINERY, HOUSEHOLD EFFECTS & MISCELLANEOUS ARTICLES
½ mile South of Russell, Ontario, on Concession Road. First farm on the right or just past the Russell subdivision.
SATURDAY, AUGUST 23
Commencing 12:30 Sharp

35 head of Hereford cattle consisting of: 4 Hereford cows with calves at foot; 12 Hereford steers, 4 months to 1 ½ years old; 15 Hereford heifers 4 months to 1 ½ years old; Massey Ferguson 165 diesel tractor with fully hydraulic front end loader, manure bucket, snow bucket and chains, radio and power steering, 850 hrs. like new; Massey Ferguson 3 pt. hitch cultivator, 1 yr. old; Massey Ferguson 3 pt. hitch 3 furrow hydraulic plow, 1 yr. old; Teagle 3 pt. hitch fertilizer spreader, 1 yr. old; set of discs, double 7's; Massey Ferguson rake, 1 yr. old; Allied hay elevator with motor; bale forks for front end loader; bale Stooker; rubber tired hay wagon; New Holland manure spreader; George White double auger snow blower, 1 yr. old; post hole auger; trailer; Beatty automatic heated water bowl; cement mixer 3 pt. hitch, 1 yr. old; cattle oiler; chain saw; quantity of tools.

Farm Produce: Approx. 2,000 bales of hay; approx. 40 acres of standing grain.

Household Effects: Singer sewing machine, new condition; portable typewriter; 2 Studio couches; mantle radio; portable T.V. and stand; table; 6 chairs; Arborite kitchen counter; Hoover vacuum cleaner with attachments; single bed; cabinet T.V.; electric frying pan; kitchen utensils; miscellaneous articles; 3 school desks.

TERMS OF SALE—CASH
BERNARD PELOT, PROP.
Auctioneers' Note: All Machinery was bought within the last 1 to 2 years and is in excellent condition.
AUCTIONEERS
Stewart James 821-2784 Carson Hill 821-2946
16-17c

AUCTION SALE
of
HOUSEHOLD EFFECTS, TOOLS, ETC.
Having sold my house I will offer for sale by Public Auction on Lot 18, Concession one, Twp. of Matilda, one mile East and ½ mile North of Iroquois along Brinston Road on
SATURDAY, AUGUST 23
at 1 P.M.

1 RCA Victor heavy wiring electric H burner stove like new; 1 electric refrigerator (cold spot) 1 yr. old; 1 - 17 cu. ft. deep freeze like new; 1 electric washing machine; 1 stove (heard) coal or wood (Antique) brought from Holland) 1 chrome kitchen set with 4 chairs; 1 Chesterfield and two chairs to match (new); several lamps; 3 small tables; 1 electric sewing machine - sewing box; 1 table; 1 foot stool; 1 electric humidifier; several odd chairs; 5 antique arm chairs; 1 cabinet record player; 2 double beds; 2 single beds; 1 crib.

1 high chair; 1 cabinet; 1 beautiful antique large buffet with large table (extension) to match. (These two pieces should be seen to be appreciated); 1 garden tractor with attachments; 1 electric broom; 1 Toro riding lawn mower cuts 24, in good condition; 1 power mower; 5 lawn chairs; all kinds of dishes; bedding; cooking utensils; 1 electric emery and grinder; 1 electric vacuum cleaner; 1 electric sander; 1 electric bench saw; 1 electric motor; 1 new skill saw; electric saw and drills; 1 set dies; many other useful tools and equipment, everything in good condition.

TERMS — CASH
MRS. LEVERDINK
Proprietress
AUCTIONEERS
Mahlon Zeron Hugh Fawcett
16-17c

AUCTION SALE
HOLSTEIN & HEREFORD CATTLE, FARM MACHINERY
Lot 28, Concession 1, Twp. of Roxborough, 3 ½ miles south of Avonmore, 9 miles north of Dominion Textile, ¼ mile east on Boundary Road.
SATURDAY, AUGUST 23
Starting at 1 p.m.

Cattle: 4 Hereford cows with calf at foot; Holstein cow with calf at foot; 2 Holstein heifers, 2 years old; Hereford heifer, 2 years old; Charolais cow; Holstein heifer calf.

Machinery: M-H gas tractor (Pacer) with one-furrow plow and hay mower, top condition; J-D gas tractor, No. 420W, new tires, excellent condition; 1971 Chev. ½-ton, 6 cyl., aut., perfect; N-H No. 268 hay baler, good; M-F wagon and rack, new; Cardinal 20' hay elevator with motor; Dump rake; International hay conditioner; John Deere side rake; M-F manure spreader, 165 bus.; Massey-Harris 13-run grain drill with grass seed box; International cultivator; Otaco 2-furrow plow; Fleury Bissel double disc; fertilizer spreader; International corn blower with pipes; land roller; grain binder.

Threshing mill; walking plow; fanning mill; Geo. White snow blower; Remington chain saw; hydraulic piston; 40 sheets of used tin; 4-section drag harrows; horse mower; 3 log chains; milk cans; large vice; roll of snow fence; 7 cow stanchions; quan. of plywood; quan. of elm planks; rubber-tired wheel barrow; water tank; shovels and forks; tools and wrenches; milk pails; stainless steel strainer; Stewart electric clippers; emery and motor; battery charger; hall rack; Viking 21 cu. ft. Freezer; cupboard.

Feed: 2100 bales of top quality clover hay; 300 bales of green oats; 20 bags of oats; 50 lb. Red Clover seed; Numerous other articles.

TERMS — CASH
FRED MARQUETTE, PROP.
346-5597
AUCTIONEER
Harold Ball
448-3161 17c

Auction Sale

NOTICES

LOVINA JEAN LANOUE (nee Kennedy), beloved wife of Ed Lanoue, who died October 26th, 1974, has been moved from Springhill cemetery to the Lanoue family lot at Maple Ridge cemetery. 17c



Tender Wanted

Sealed tenders will be received by the undersigned until 5.00 p.m. Monday, Sept. 15th, 1975, for the supplying of Furnace Oil for the Town Hall and Village Garage, Village of Winchester. Yearly use approximately 3,000 gallons.
Lowest or any tender not necessarily accepted.
Raymond W. Annable,
Clerk-Administrator.
16-17c

Tender Wanted

Sealed tenders will be received by the undersigned until 5.00 p.m. Monday, Sept. 15th, 1975, for the pointing of the (Brick Building) Town Hall and repairs to the dome section of the roof.
For particulars, please contact the Clerk's Office. The lowest or any tender not necessarily accepted.
Raymond W. Annable,
Clerk-Administrator.
16-17c

Tenders

SNOW PLOWING, LOADING AND REMOVAL

Tenders will be received by the undersigned until 5.00 p.m. on Monday, September 15th, 1975, for the Snow Plowing, Snow Loading and Removal in the Village of Winchester. All snow removal machines and trucks are to be equipped with a satisfactory safety light as required by the Department of Transport regulations. When answering tenders, please state size of trucks and rate per hour.
The lowest or any tenders not necessarily accepted.
Dated at Winchester this 12th day of August, 1975.
Raymond W. Annable,
Clerk-Administrator
Village of Winchester.
16-17c

CARKNERS' COLLISION REPAIR (Hallville)
Quality Work At The Right Price
Complete Collision Repair
& Painting
1 Mile East Of Hallville
Proprietors
Garry & Dennis *Tel. 989-2800*
Box 273, Winchester *[Call Collect]*

REALTOR
Royal Trust
THE SIGN THAT SELLS

Real Estate Ltd.
Irwin Holmes
representative

Beautiful new bungalow, on Main Street, Winchester, has three bedrooms, new rugs throughout, full basement, town water and sewage, nicely landscaped.

South of Winchester — 20 acres with over 1,500' frontage on Highway 31. Good location for home or business.

100 acre dairy farm with 50 acres tile drained, 42 purebred Holsteins, full line of equipment, stable cleaner, bulk tank and 450 lbs. of Group 1 quota.

In busy country town — Restaurant showing excellent returns along with other business and rental income. Good three bedroom apartment included for owner. A real opportunity for the right persons.

If interested in buying or selling property, big or small, don't hesitate to call —
Irwin Holmes, 774-2434
If no answer try — 774-5407 or my Alta Vista Office — 733-9100.

ST. LAWRENCE COLLEGE SAINT-LAURENT

INSTRUCTORS

The Continuing Education Department requires instructors in the following subject areas for fall and winter evening courses in Dundas County.

1. Crafts — candlemaking, flower arranging, macrame, needlepoint, crochet, embroidery, crewel, quilting, stitchery, dollmaking, decoupage, knitting.

Applications are invited from persons who can teach one or more of the above crafts.

2. Yoga — for beginners and advanced students.

Apply in writing, outlining qualifications and experience, to:

Tom Butkovich, Co-ordinator
Continuing Education Department
St. Lawrence College
Windmill Point
Cornwall, Ontario
K6H 4Z1

NOTICE
ENVIRONMENTAL APPEAL BOARD
THE ENVIRONMENTAL PROTECTION ACT, 1971
[S.O. 1971, c.86, as amended]

In The Matter Of: Sections 77, 78 and 80 of The Environmental Protection Act, 1971, as amended,
- and -
In The Matter Of: an appeal by Mr. R.E. Scharf from the refusal of the Director to issue a Certificate of Approval for a sewage system to be located on Lot 94, Plan 393, Osgoode Village, Township of Osgoode,
- and -
In The Matter Of: a hearing to be held by the Environmental Appeal Board.

TAKE NOTICE that the Environmental Appeal Board hereby appoints Wednesday, the 3rd day of September, 1975, at 11:00 o'clock in the morning (local time) in the Township of Osgoode, Council Chambers, Town Hall, Victoria Street, Metcalfe, Ontario, for the hearing of this appeal.

AND TAKE NOTICE that the purpose of the hearing is to enable the Board to determine whether it shall confirm, alter or revoke the refusal that is the subject of the hearing.

AND FURTHER TAKE NOTICE that if you do not attend at this hearing, the Environmental Appeal Board may proceed in your absence and you will not be entitled to any further notice in the proceedings.

Dated at Toronto this 11th day of August, 1975.
T.M. Murphy,
Board Secretary.

L.O. Bell (Steve)
Real Estate Broker
Tel. 774-5801 Winchester

Grenville County — Four 25 acre lots in a beautiful wooded area of mature trees on boundary road between Dundas and Grenville counties, just off Hwy. 43.

Williamsburg area — 1½ storey house, aluminum siding, double lot, with small barn. Asking $15,000.00 with good terms.

Winchester — New custom built home, 3 bedrooms, 2 baths, 2 fireplaces, deluxe kitchen cupboards, top quality doors and windows, carport with paved driveway. Priced to sell.

Winchester area — 72 acres with 4 bedroom home, modern conveniences, large well landscaped lawns.

Mrs. Ann Thompson, Sales Representative
Dial 445-5368 or 774-5801

Real Estate For Sale

New 4 bedroom home in Winchester, spacious rooms, exceptionally well planned kitchen, 2½ baths, tree shaded lot. Priced to sell.

Ideal hobby farm with 88 acres, 7 bedroom brick home, small barn, near Highway 401 east of Morrisburg. Asking $55,000.00.

In South Mountain, nice 3 bedroom home, all conveniences, large well treed lot. Priced right.

Near Winchester, new 3 bedroom home, electric heat, fireplace, completed carpeted, rec room, double garage. All this plus 1½ acres for $46,000.00.

Nearly new 3 bedroom split level home in Winchester, electric heat, quality rugs, dishwasher, family room, rec room, covered patio. Only $45,000.00.

In Winchester, nice 2 bedroom home, rugs throughout, large well treed lot. Only $22,000.00.

Listings wanted for all types of property

BICCUM McINTOSH
Real Estate Limited
Broker
WINCHESTER, ONTARIO
PHONE 774-2832 **EVENINGS 774-3233**

Real Estate For Sale

In Winchester close to stores, 3 bedroom home, new aluminum siding, separate dining room, large kitchen, carpeting downstairs. Town water and sewer. $25,000.

New 3-bedroom bungalow, carpeted, beautiful bathroom, large eat-in kitchen, $29,000. Low down payment will handle.

Two-storey frame double, on quiet street in Winchester, one 2-bedroom apartment, one 3-bedroom apartment. Priced to sell at $41,000.

In Winchester, 3-bedroom bungalow, dining room, living room, partially finished recreation room, all carpeting except kitchen, asking $44,000.

Modern 3-bedroom back split, dining room and large eat-in kitchen, carpeted throughout, dishwasher included, priced to sell at $39,500, owner transferred.

4-bedroom bungalow in Winchester, fireplace in living room, family room, and recreation room, landscaped lot. Asking $48,000.

Lovely 2-storey concrete block 4-bedroom home, fireplace, 1½ bath[illegible] wall to wall carpeting throughout. Paved driveway. Priced for quick sale. SOLD

Building lot in Morr[illegible] 100' x 220'. SOLD

Nearly new 2-storey building, very lovely 3-bedroom apartment [illegible] floor has office space, is rented with 2½ [illegible] lease, good revenue. Priced to sell.

W. C. MacDonald & Associates Real Estate Limited
Highway 31, 31 Inn Motel Tel. 774-2106, 9 to 5

Motorists Beware —

New Legislation

With the approach of another school year, new School Bus Legislation makes it imperative that every motorist is familiar with the new laws governing School Buses. Section 120(3) of the Highway Traffic Act states:

"Subject to subsection 3a, the driver of a school bus on a highway, when he is about to stop the school bus for the purpose of receiving or discharging school children, except at a stopping place where a signal light traffic control system is in operation, shall actuate the red signal lights on the school bus and shall continue them in operation while stopped for such purpose and in the case of a highway that does not have a median strip, until those children who of necessity must cross the highway, have completed the crossing".

In the past, the red signal lights were only activated where the speed limit was greater than 35 m.p.h.

All motorists are asked to drive with care when following or meeting school buses.

Midget Girls Tournament This Sunday

If you're a softball fan and getting tired looking at the same old faces why not plan to see much prettier faces this Sunday when the girls Midget Tournament will be staged at Williamsburg.

The action begins at 10:00 a.m. and continues till a winner has been declared. It is understood many area teams will be competing so come out, pick your favourites, and support them vocally — and financially.

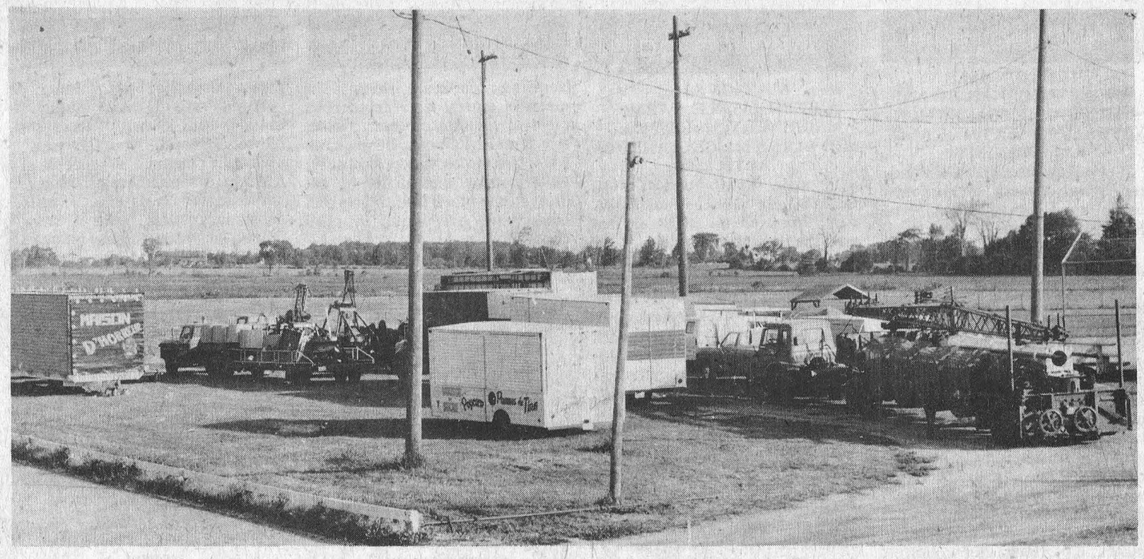

Mountain Fair Setting Up

All is now in readiness for opening day of Mountain Fair, but the midway arrived well in advance.

The big trucks pulled into the fair grounds earlier in the week and by Friday morning the compact freight shown in accompanying photo will have been transformed into a noisy, fun-filled centre of attraction.

Fair officials have an exciting program lined up and of course once again the spot-light will be focused on horse racing and softball.

But South Mountain has carefully blended amusement with agriculture and fair-goers will have an opportunity to view the best in livestock, field crops, garden produce, and domestic science.

"We have something to interest everyone", says one official, "but as our new slogan points out, we're not presenting a city exhibition — just a Country Fair."

Staff Photo - Raistrick

Cecil W. Merkley

Cecil Merkley passed away, July 28, 1975, one day before his 66th birthday, at his home at 76 Filmore St., Rochester, N.Y. He had been suffering from cancer.

He was born and educated at Winchester, Ont., moving to Rochester in 1923. He worked for the New York Central Railroad, retiring as conducter last August. He was a member of the West Avenue United Church and Genesee Falls Lodge, No. 507, Ancient Free and Accepted Masons.

Mr. Merkley had a hobby of ponies and antique buggies. At one time he had 10 to 15 Shetland ponies and several buggies. All the children in the neighbourhood enjoyed rides with these.

He is survived by his wife the former Delores McAvoy, one son James of Fairport, two daughters, Mrs. Ronald Duell (Ann), of Gates, Mrs. Robert Smith (Marion), of New Jersey and several grandchildren.

Those attending the funeral from a distance were Mrs. Grant Beckstead and Mr. D'arcy Beckstead of Ottawa, Miss Grace Myers of Winchester Springs, Mr. and Mrs. Clifton Merkley of Grantley, Mr. and Mrs. Brian Fisher of Osgoode, Mr. Wm. Merkley of Dunbar and Mrs. Jack Derue of Odessa, Mr. Clair Merkley, Mr. and Mrs. H.W. Merkley and Miss Cathy Merkley of Chesterville.

Robert J. Reaney

Robert John Reaney, a lifelong and highly respected Metcalfe area retired farmer, died at Winchester District Memorial Hospital on August 15th in his 88th year.

Born at Metcalfe, a son of the late Mr. and Mrs. Robert D. Reaney, he was educated at area schools.

Predeceased by his wife the former Charlotte Lennox, he is survived by one son, Vernie, Metcalfe; one daughter, Mrs. Ron Warren (Lizzie) of Ottawa; one granddaughter, Mrs. David Thomas (Audrey) and two great grandchildren, Scott and Stephen Thomas. Three sisters and two brothers also survive: Mrs. John Atchison (Bertha Mae); Mrs. John Curry (Christina); Mrs. John Warren (Easter); Henry and George. He was predeceased by one sister and one brother: Mrs. Lizzie Melgrum and Hugh Reaney.

A member of the Holiness Movement Church the funeral service at Vice and Craig Ltd. Funeral Home, Metcalfe, was conducted by Rev. Votary at 2:00 p.m. on August 16th.

Pall bearers were Elmer Reaney, Emerson Reaney, Robert Booth, Ross Reaney, Delbert Wallace and Elgin Wallace.

Interment was at Springhill cemetery.

Area News Notes

Elma

Mr. and Mrs. Harold Brown, Robert and Janet, London, spent a few days with Mr. and Mrs. Melvin Dillabough.

Miss Donna McPherson returned to Toronto on Sunday after spending several weeks here.

Kim and Kathy Barkley, Winchester Springs, spent the weekend with their grandparents, Mr. and Mrs. Egerton Barkley.

Mr. and Mrs. Bill Lang and Shelly, Brantford, were holiday guests of Mr. and Mrs. Harold McIntosh and Mrs. Bernice McIntosh.

Mr. and Mrs. Egerton Barkley were supper guests of Mr. and Mrs. Reg. Barkley, Williamsburg, Wednesday.

Master Charles Casselman, Toronto, is spending some time with his grandparents, Mr. and Mrs. Graham McPherson.

Mr. and Mrs. Albert Luimes and family, New Brunswick, spent a few days with Mr. and Mrs. R.H. Luimes.

Mr. and Mrs. Egerton Barkley, Mr. and Mrs. Graham McPherson spent last Sunday with Mrs. Harold Smith, Ottawa.

Friends are sorry to learn that Mrs. Harry Carruthers is a patient in Winchester District Memorial Hospital.

Pleasant Valley

Mr. and Mrs. Harry Gilmer of Iroquois, Mr. and Mrs. Gilmer of St. Catherines were callers on friends here on Wednesday evening.

Mr. and Mrs. Ross F. Gilmer, Ottawa, spent Saturday at Mr. and Mrs. David Gilmer's.

Mrs. Ken Hunter called on Mr. and Mrs. Earl Gilmer on Wednesday. Earl returned home from the Civic Hospital on Tuesday.

Mr. and Mrs. Walter Reid of Montreal are holidaying at Mr. and Mrs. Jas Neilson and Mr. and Mrs. Malcolm Neilson.

Mr. and Mrs. Sam Cowan, Evans and Shawn of Prescott spent Friday at Mrs. Hilliard Gilmer.

Mr. and Mrs. Garnet Sears returned home this week after enjoying a trip to the East Coast.

Mr. and Mrs. Walter McShane and family left on Saturday on a motor trip to the East Coast.

Bicycle Riders Beware

Winchester Village council is prepared to rigidly enforce the existing by-law concerning the operation of bicycles on sidewalks.

Reeve Shadbolt issued a warning following Monday night's council meeting. "We've instructed our law enforcement officer to take a firm stand", he said, "since we fear some pedestrian may be seriously injured."

The exceptionally brief agenda was covered in record time at the regular meeting and members of council were pleased to note that the pool complex is enjoying its best financial status since it was constructed in 1967.

It was agreed a study be made immediately and figures presented for study at the next meeting regarding the cost of incorporating well '5' into the existing system.

The subject of water meters again came up for study and some thought is being given to the possibility of using the L.I.P. grant to cover cost on installation of the metering system.

Clerk Administrator Raymond Annable reported copies of the zoning by-law have been received from the Haigis-MacNabb-De Leuw Ltd. firm. Council will study the plans and offer suggestions as soon as possible.

It was also noted that the Ministry has agreed to a slight increase for rental of court room facilities and a new agreement signed. Council suggests the increase will help defray the renovation costs.

Education Board May Hire Co-ordinator

Stormont, Dundas and Glengarry County Board of Education may soon hire a Community Education Co-Ordinator.

The decision was reached following receipt of a report of the Community Education Committee reminding the board it had received funds to make such an appointment and also funds to subsidize a "Normalization Programme for the Mentally Retarded".

The report expressed concern that so many projects were submitted and so few approved.

The Board requested that follow-up on this matter be conducted with a view to ascertaining the reason behind such refusals and to seeing if more funds might be available.

It is expected a Co-Ordinator will be hired by September 9th, at which time he will have as a basis for his work documentation now being prepared by the Experience '75 students, as to the real and essential needs in various communities throughout the Counties.

Victims Are Recovering

Latest reports indicate the six people injured in last week's early morning accident on Highway 31 are making speedy recoveries.

Front page photos last week told the story of the grinding crash involving four vehicles when dense fog was blamed for the accident.

No names had been released at press time but since then it has been learned those injured were John Allen, 25, driver of one of the cars; his passenger, Joan Monette, both of Winchester; Bernie Zimperman, 36, Ottawa, driver of the van; Runer Bernicke, 26, Ottawa; Wayne Rochon, 23, Chelsea, Quebec; and Andy Gouvreau, 31, Hull, Quebec.

Drivers of the other two cars, who were not injured, were Roger Hornsby, R.R. 1, Winchester and Peter Kawchak, Ottawa.

Investigating officer Constable Vern Wilson estimated total damage at $5,100.

ATTENTION FARMERS

We pick up your dead, sick and disabled cows and horses.

This is the largest receiving plant in the region.

7 days a week
FOR PROMPT SERVICE
CALL COLLECT TO
HERB LOUCKS
Winchester Ph. 774-5256
or
Machabee Animal Foods Ltd.
Crysler Ph. 987-2818

HELP WANTED

General Labourers. Male and female for plant work. Apply in person to



Morewood Homes Ltd.
Morewood, Ont.

DAVE'S APPLIANCE SERVICE
MORRISBURG
Dave Dukelow Prop.
543-2037

Eliminates Moisture on Inside and Outside Walls
CARBOZITE
A Protective Silicone Base Coating
Check These Features
- Single coat application
- 5 -year material replacement guarantee
- Water repellant
- Seals minor cracks
- Can be applied to wood, metal, masonry, brick, stucco, cement and block
- Apply by brush, roller or spray. Proven in Industry, Homes, Farms, etc.

6 Basic Colors — plus black, white, aluminum
OBTAIN A FREE TEST SAMPLE and see what CARBOZITE can do for you.
Ormond General Store
RR 1 Winchester
Tel. 774-2730

For Sale: 60 Acres Standing OATS
989-5202

R.O. ALUMINUM
Per: Richard Lafrance
Siding, Doors, Awnings, and Windows
Ph. 821-1854

BICCUM McINTOSH Real Estate Limited Broker
774-2832 Winchester
989-2157 South Mountain
448-2854 Chesterville
General & Life Insurance
—Real Estate—

Drywall Installation and Plastering
Also specializing in sprayed and swirled ceilings
Contact: **Brian Savage Winchester**
Ph. 774-2242

ACCOUNTANTS AND ACCOUNTING STUDENTS
Experienced Bookkeepers or Accounting Students registered in C.G.A. Course required by firm of Chartered Accountants, Kemptville, Ontario. Reply in confidence to
Ward, Bones & Mulvihill
215 Van Buren Street
Kemptville, Ontario, 258-3382

NOMINATION MEETING
Liberals will name their candidate for the new Carleton-Grenville riding at the Nomination Meeting at Kemptville Community Centre on Thursday night, August 21 at 8:00 p.m.
For nomination papers or memberships please contact —
Ralph Raina, Kemptville
258-2535 or 258-2481

Commercial, Industrial & Residential
REFRIGERATION and AIR CONDITIONING
Repairs and Installation
24 Hour Service
BILL'S REFRIGERATION
Vernon, Ontario Ph. 774-6408

SECOND MORTGAGES
Up to $10,000 for:
- Home Improvement
- Debt Consolidation
- Major Purchases

Compare HFC Services
- Cash available now
- Rates as low as 14.98%
- No finder's fees, bonuses or hidden charges
- Pay off at any time
- No prepayment penalty
- Enquiries welcome

HOUSEHOLD REALTY
Corporation Limited
199 King St. West
Prescott Phone 925-2806

Barbecue Time
Fresh Ground Hamburg
10 lb. tray pkg.
53¢ lb.
Prices effective until
August 23
Store Hours
Monday Closed
Tuesday to Saturday
9:00 to 5:00
COUNTRY MEAT MARKET
Bill Marcellus
Dunbar, Ontario
Telephone 448-2123

Freezers For Sale
7-12-18-20-23 - and 26 cu. feet. Immediate Delivery.
W. J. Porteous & Sons Ltd.
Vernon 821-2276

Stormont, Dundas & Glengarry
N.D.P.
NOMINATION MEETING
Thursday, August 21
Legion Hall, Alexandria *8:00 p.m.*
Guest Speaker - George Samis

If you want any information concerning Funeral Service
Please phone Collect
James Purcell Funeral Home
Spencerville, Ontario. - Tel .658-3123

SWEET CORN
Pick Your Own
Ideal For Table
Or Freezer
Drive Right Up The Field
Roads Every 16 Rows
1 Mile South and 2 Miles East of Lannins (Baker Road)
Cam Elson — 448-2986
Also Stand At
Louis Weiners
10 doz. and over — Free delivery to Winchester

P-G MARINE
Morrisburg
Announces
SEASON SPECIALS
On Remaining 1975 Models
20 FT. PRINCECRAFT
With 190 hp. OMC 1/0 Unit Fully Equipped **$6,600. complete**
16 FT. PRINCECRAFT
With 105 hp. Chrysler Outboard and 1800 lb. trailer **$4,950. complete**
15 FT. PRINCECRAFT
With 75 hp. Chrysler Outboard and 1800 lb. Trailer **$3,950. complete**
ALUMINUM FISHING BOATS From $275.
16 FT. FIBREGLASS CANOES $199.00
14 FT. FIBREGLASS CANOES $169.00
11 FT. PRINCECRAFT FIBREGLASS SAIL BOAT **$750.00 complete**
COME AND SEE US
FOR MORE INFORMATION
TEL. 613-543-2101



UNIVERSAL
SALES AND SERVICE
Full Line of Dairy Equipment
Pipe Lines - Stainless Steel or Glass
Mueller Bulk Tank
HERVE PLANTE
Phone 652-4168 Brinston, Ont.

Gerry's Construction
General Contractor
Specializing In . . .
Homes, Milk Houses, Garages, Siding
Also Renovations
Agent For Berg Barn Equipment
Free Estimate South Mountain
Gerald St. Pierre 989-5647

Wesleyan Church
Winchester, Ontario
Minister:
Rev. Charles Jackson
HOURS OF SERVICE
Sunday School 9:45 a.m.
Morning Worship 11:00 a.m.
Evening Service 7:30 P.M.
Prayer and Bible Study
Wednesday - 7:45 p.m.
We Extend A Welcome To All

NOTICE
Effective September 1, 1975, the hours during which the Winchester Township-Chesterville Village-Winchester Village Landfill Site will be open, are:
8:00 a.m. to 6:00 p.m.
Monday to Saturday, inclusive
The Sanitary Landfill Site Committee,
Village of Chesterville,
Village of Winchester,
Township of Winchester.

Osgoode I.O.O.F. & Rebekah Hall Board
Chicken Barbecue
Sunday, August 24, 1975
between 4:00 & 7:00 p.m.
Oddfellows Hall, Main Street
Tickets $2.50
(Dessert EXTRA - Homemade Pies)

Pioneers Make It 7 Eliminating Domville



This is the seventh time in 13 years that the Pioneers have posed with their own tournament trophy. It could be one of the most satisfying though, as they had to defeat the stubborn Domville Aces twice during the tournament for the win.
BACK ROW, LEFT TO RIGHT: Gord McMillan (coach), Roger Morrell, Bill Hogaboam, Russ Casselman, Doug Casselman, Clark Christie, Gerry Morrell, Danny McGinn.
FRONT ROW, LEFT TO RIGHT: Paul Beckstead, Jim Shaw, Larry Cooper, Mike McGinn, Gerry Belanger, Ted Smith.

Staff Photos - laurin

Big Doug And Co. Tournament Winners

(By Al Van Bridger)

Behind the strong pitching arm of "Big" Doug Casselman, the Williamsburg Pioneers won more cash and tournament silverware over the past weekend.

This time it was the 13th Annual Williamsburg Molsons Tournament. Winning their own tourney did not bother the Pioneers in the least as the prize money of $400 boosted their winnings this year to over $2,100.

Along with the beautiful Molson trophy, the Pioneers' picked up the top pitching trophy, donated by Winchester Sporting Goods.

Pioneers' veteran righthander Doug Casselman was named the Tourney's best pitcher with Cardinal's Ted Hoy finishing a close second. Casselman's performance in the final game turned out to be the deciding factor in the selection of the award. Both seasoned hurlers sported impressive records in tourney play. Ted Hoy pitched 42 innings, allowed 23 hits, struckout 31 and allowed only 3 walks. "Big" Doug pitched 24 innings, gave up 12 hits, struckout 25 and allowed 3 walks.

This is the second tournament in a row Casselman has been selected as the top pitcher, two weeks ago he took home the Kemptville tourney award.

It took two games Sunday evening before a winner could be declared. Williamsburg reached the final on three straight wins. While Domville got there via the consolation route as they had suffered one loss in the early rounds. Due to the double elimination structure they qualified for play until they suffered a second loss.

On their way to the championship Williamsburg edged Ottawa Bayshore 1-0 in the first game, then downed Ogdensburg 4-3 and squeaked by Domville 1-0.

Domville defeated Ottawa Valiquettes 5-1 in their first game then lost to the Pioneers. They then played Cardinal to determine who would face the undefeated Pioneers. Domville won 2-0 eliminating the Pats from further play.

With the knowledge that a loss would give the championship to the host team, Domville Aces scored six runs in the 7.30 game to defeat Williamsburg 6 to 4. That win by Domville kept them alive and set the stage for the exciting sudden-death final.

Pioneer's Gerry Belanger suffered the loss as he gave up seven hits, walked two and struckout two. "Wild" Bill Hogaboam blasted a two run homer in a losing cause. Domville's Healy and Onstein shared the mound with Onstein coming on in relief in the sixth inning to preserve the win. Healy gave up all four Pioneer runs on five hits. He struckout two and allowed four walks. Onstein struckout two and allowed one walk.

Onstein and Casselman faced each other in the final which turned out to be a real pitcher's duel. Onstein gave up two runs on four hits, struckout eight and walked one. "Big Doug gave up one run on two hits, struckout 10 and walked one. With the score two to one in the bottom of the seventh Casselman got into trouble when he loaded the bases with one out. But he dashed Domville's hopes when he struckout the next two men he faced to give the 2-1 victory to Williamsburg. Gerry Belanger was two for three at the plate. Gerry pounded out a double and a single, scored one of the Pioneer runs and knocked in Casselman for the second Williamsburg run.

Domville's Dale Shannon was the tournament's top hitter with a .450 average. In the two final games Shannon was also the top hitter going four for seven at the plate.

This was the seventh time in the thirteen year history of the tournament that the Pioneer's have won their own event. Cardinal has taken the Molson trophy four times and Domville twice.

$1,000 in prize money was won over the two day's play. Williamsburg picked up $400, Domville $300, Cardinal $200, and Brockville $100. Ogdensburg, Ottawa Bayshore, Ottawa Valiquettes and the Ottawa Beavers were the other teams to see action.

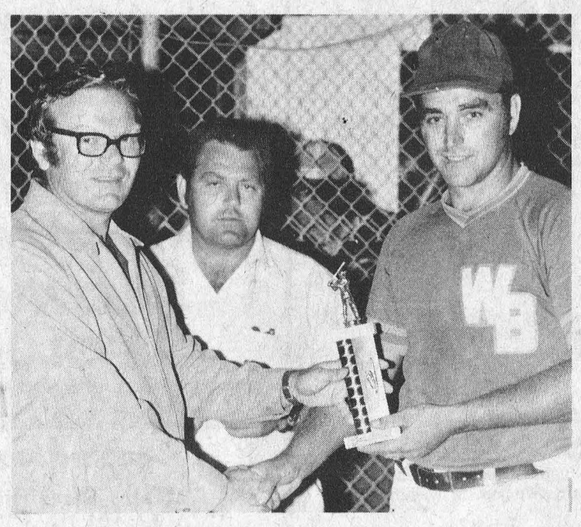

BEST PITCHER — DOUG CASSELMAN
Williamsburg's Doug Casselman accepts the best pitcher award from Jim Pevere (Molsons Brewery representative) and Tournament co-ordinator Rae K. Casselman.

Prices Slashed on used cars

1974 Pontiac Ventura, 2 door, V8, Auto., Radio, Licence ESZ 153, Mist Green Metallic.

1973 Datson 2 door, Auto, **Only 3000 miles,** Licence ENR 739, Dark Green.

1973 Toyota Corolla Wagon, Auto, 18000 miles, Licence EUK 770, Gold Metallic.

1973 Galaxie 500, V8, Auto, P.S.P.B., Licence EUM 896, Medium Copper Metallic.

1971 Mustang Fastback, V8, Auto, P.S.P.B., Licence EOJ 798, Grabber Blue.

We Offer A 100% Parts and Labour 12 Month/12,000 Mile Power Train Warranty on These Cars.

iw INTERNATIONAL Warranty Co. Ltd.

FORD

George Petric Automobiles Ltd.

Vernon Parts & Service 821-1252

SMITHS PHOTO STUDIO
62 Kyle Dr.
Ph. 543-2873
Morrisburg

CHESTERVILLE FAIR
Sept. 5, 6 & 7
It's a family affair!

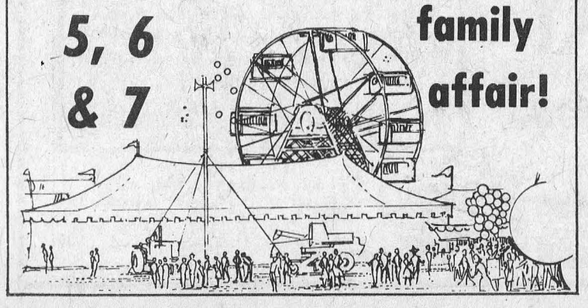

COUNTRY JAMBOREE
Wheeling West Virginia
$120 per person
October 10-13

Tour Includes: three nights' lodging, two in Wheeling, one in Buffalo; tickets to show and jamboree; sight seeing; special party Friday night; four meals in Wheeling, buffet style; duty-free store; 2½ hours in Niagara Falls on Monday.



FRANK'S TOURS
Williamsburg
535-2888

1st ANNIVERSARY SALE
August 20-30

LANNIN LUMBER MART & CONSTRUCTION LTD.

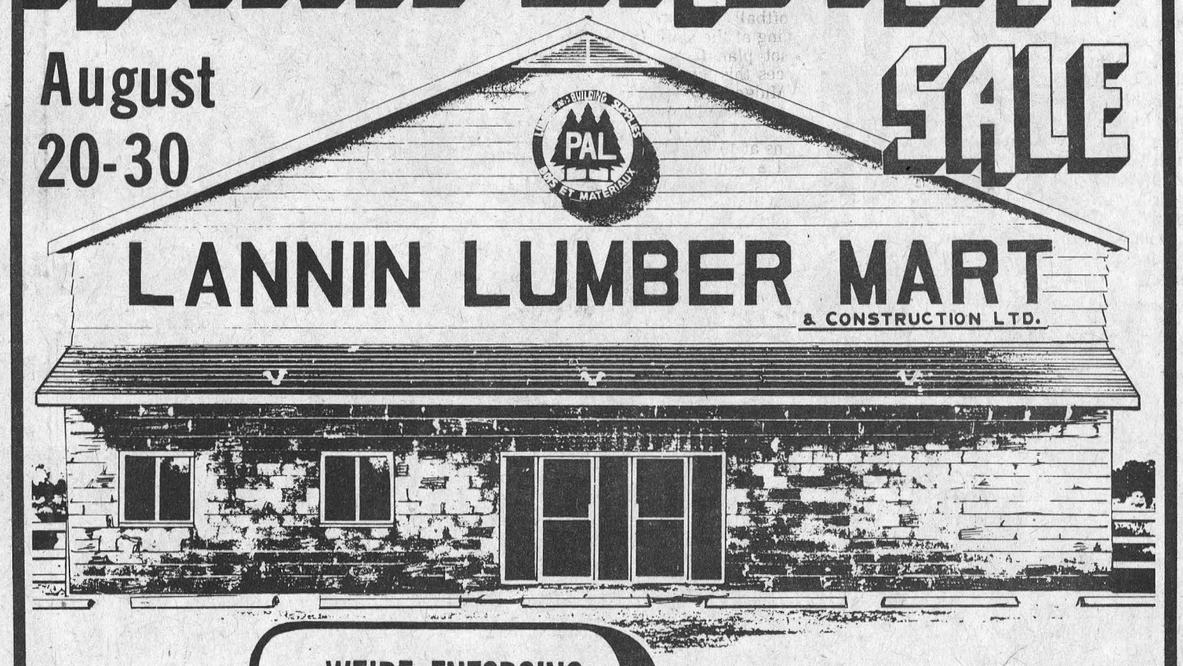

WE'RE ENFORCING LOW PRICES!

10% off
All products in store
EXCEPT ADVERTISED SPECIALS — CASH SALES ONLY

So Low They're A STEAL

The following super specials are available in
LIMITED QUANTITIES — CASH & CARRY ONLY

¼" x 4' x 8'
Meranti G1S $6.29 SALE PRICE

DOOR PRIZE — Will be drawn at the end of our sale to the person holding our mystery invoice number.

SEE OUR NEW LINE OF BAKER PANELS

5/8" x 4' x 8' Tongue and Groove
UNDERLAY
SALE $12.59

PAINT SALE
SUNPROOF 1-54
EXTERIOR
OIL BASE
WHITE
Regular 17.10 gal.
$8.55 gals. only



All Sunworthy and Birge
WALLPAPER 20% off

Artwood First Quality
Rosewood Ranch Plank
Reg. $7.45
ON SALE **$5.39**

For The Handyman

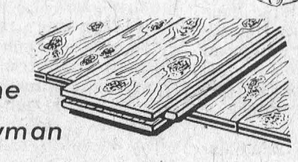

WELDWOOD
First Quality Prefinished
PANELLING
Gold Nugget & Silver Elm
Regular $5.95
$4.29 On Sale

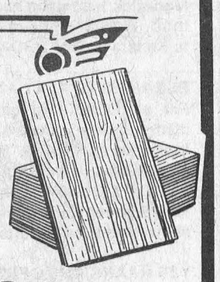

To advise and answer your home decorating questions our WELDWOOD Representative will be in the store August 21 & 22.

CEDAR
CLOSET LINING
$19.99 50' Bundle

HALT! INFLATION!



USE YOUR CHARGEX

Always a BUY at a PAL yard

YES WE'RE OPEN
Monday to Friday — 7:30 to 5:00
Saturday — 8:00 to 12:00 Noon

Lannin Lumber Mart & Construction Ltd.
Retail Lumber & Building Supplies
just south of Winchester on Highway 31
Phone 774-2830

OKTOBERFEST

Winchester & District Minor Hockey Association

SATURDAY, SEPTEMBER 13, 1975

Dance to the Versatile "MUSIC MAKERS" 9p.m. - 2a.m.

At the Winchester Arena *Tickets $8.00/couple INCLUDES Buffet Lunch*



Extravaganza Day Winners

Metcalfe 4-H Club

(By Robert Cooper)

Last Saturday Metcalfe 4-H Club's 16 members once again were the overall winners at the Carleton Extravaganza Day, held at the Richmond Fair Grounds.

The first event of the day was baseball, and the 9 clubs attending were divided into 8 equal teams. Play continued until lunch time, the final game being left until the end of the day.

After lunch the individual events were held, starting with the bale throw. The Metcalfe Club came first and second in this event. then came the races, starting with the five-legged race. In a dramatic final Metcalfe stumbled across the finish line for a lucky third place. Metcalfe placed first and third in the three-legged race and first in the sack race. They also placed first in the "spoon and water" relay, in which each team has to fill a cup of water by running back and forth with spoonfuls.

After a hard day of play, a hearty supper was served in the hall. FoHowing supper came the Demonstrations. Each club presented a short skit or play on some aspect of farming. Metcalfe Club's subject was "Does anyone care about the image of the farmer?" and in a close decision they came second to Vernon.

After a campfire and sing song, the complete results of the day were announced, and for the second consecutive year, Metcalfe came first in overall points. Everybody agreed it had been great fun and all are looking forward to another successful Extravaganza Day next year.

Winchester Swim Team - Small Club, Big Points

Winchester's swim team will be competing at the Eastern Ontario Regional meet this Saturday (Aug. 23rd). Kanata will be the site of the big meet.

Although competition at Kanata is bound to be tough, the local swimmers received a big shot in the arm when they finished first in a competition held at Brockville last Saturday. Winchester finished first with 222 points, well ahead of the other teams. The win was particularly satisfying as the team compiled all of their points with just 19 swimmers competing while some of the other teams had over 50 members able to collect valuable points. Manotick was second at 185 and Brockville third with 126.

Winchester swimmers warmed up for the Brockville meet with a second place finish at their own competition just two weeks ago. One of the reasons for their second place finish here, was the first place Manotick team once again outnumbered the home team by almost two to one.

Coaches James Duncan, Janine Ennis, and Martha Justus deserve a great deal of credit for the fine work of their successful young team. We join in wishing them continued success.

Front Row, left to right: Brenda Gray, Patricia Henry, Debby Hornsby, Pam Henry, Tracy McIntosh, Rhonda McIntosh, Vicki Stone, Mark Guy, Kenny Rose.

Second Row, left to right: Heather Cooke, Jill Steele, Bart Steele, Pat Hornsby, Bradley Hanes, Dianne Duncan, Eileen Rose, Paul Keyes.

Back Row, left to right: Kim McIntosh, Lyanne Rushton, Valerie Hutt, Susan Helmer, Janine Ennis (coach), James Duncan (coach), Martha Justus (coach), Douglas Duncan.

Absent: Steven "Bear" Johnston, Bruce Graves, Jo-Anne Graves, Shaun Steele, Laurie McMartin.

Staff Photo - laurin

eisure lines

[By Frank Morgan]

WINNING WEEKEND FOR WINCHESTER

It all started on Friday night with GERRY HELMERS young MIDGET team advancing to the semi finals with a 5 to 4 win over a good team from Lansdowne. They meet Almonte this week. On Saturday the same boys continued their streak by winning the Brinston tournament with a 12 to 2 win over Domville. Coach Helmer said that his team did well to beat a game team from Williamsburg in a 5 to 4 earlier game. Looks as if we may be returning to the Cy Helmer era when the OLD ROYALS and WILLIAMSBURG gave us some thrillers. Congratulations and good luck midgets.

LOCAL SWIMMERS HEAD INTO EASTERN ONT. REGIONAL WITH A BIG WIN

Hard work finally paid off for our local swim team on Saturday when a team of only 19 swimmers compiled 222 points at Brockville to win over 8 other teams and capture the meet championship. Second place went to an always tough Manotick team who had 185, while Brockville scored 126 for third. We will all be rooting for the locals when they journey to Kanata on SATURDAY for the Eastern Ontario regional.

PEE WEES TO PLAY AT SOUTH MOUNTAIN FAIR

For some exciting ball games plan to drop over to the diamond when you are at the fair on Saturday. Winchester's four teams, HYDRO, 100 CLUB, LIONS, and FIREMEN will meet teams from HALLVILLE, MOUNTAIN, INKERMAN and SOUTH MOUNTAIN in a big tournament, little guy style. These youngsters really give their best and put on a good show. Watch for results next week.

YES HAANS AND GERTA WE ARE HAVING OKTOBERFEST

Good food, Bavarian music, draught beer, beautiful decorations and lots of fun. That is the plan for SATURDAY, SEPTEMBER 13 when once again MINOR HOCKEY PRESENTS OKTOBERFEST. The only thing that has been changed is the draw for the TV which has been dropped in favour of a lower admission. This year the complete night, including food, is only $8.00 per couple and they tell me ticket sales have started at a very brisk rate. BETTER GET YOURS EARLY AT THE COUNTRYBOY OR FROM ANY OF THE MINOR HOCKEY GUYS.

EVERYONE WINS BUT THE CHAIR FUND

If a lesson has been learned this year it would have to be not to run dances in JULY or AUGUST. Once again really great dance music went to waste as only 43 persons attended Cabaret night and once again everyone who attended had words of praise for the food, the music and the fun. The JIMMY THOMPSON BAND was great and the sax player was exceptional with music of the big band era generously laced with polkas and music of today. But once again no people. Maybe we will once again start attracting large crowds when fall rolls around. We have a great fall programme lined up, so watch this column and try to attend.

GOLFERS BETTER GET THE CLUBS SHINED, BIG ANNOUNCEMENT NEXT WEEK

Winchester Braves One Game Down

Almonte Midgets currently lead Winchester one to nothing in their best of three Ontario Midget "C" playdowns.

Playing in Winchester on Monday night (Aug. 18th) the visitors shutout Gerry Helmer's team three to nothing.

Steve Plummer pitched the first seven and one half innings for Winchester giving up three hits and striking out 11. Plummer got into trouble in the eighth and was relieved by Mike Armstrong. Mike did not give up a hit but was responsible for two runs. Armstrong struck out five Almonte batters. Almonte did all of their scoring in the eighth inning, which was Winchester's only bad inning of the entire game.

Carroll O'Keefe pitched the shut-out for Almonte, firing a four hitter.

Play resumed last night in Almonte (Wed. Aug. 20th), a third game if necessary will also be played in Almonte.

Winchester reached the third round of the zone playdowns against Almonte with a first round bye then eliminated Lansdowne two games to one. Lansdowne won the first game seven to five but the hometowners roared back to take the next two by scores of four to three and five to four in ten innings.

Last weekend (Aug. 16 and 17th) Winchester's midgets won the Brinston Midget Tournament for the second straight year. In the first game Winchester hammered Morrisburg 13 to 0 but in the second contest they ran into a stubborn team from Berwick. Winchester eventually won seven runs to six in 10 innings. Another 10 inning game was featured when the locals met Williamsburg. Grant Levere's home run allowed Winchester to come from a 3-0 deficit to win five to four. In the final game the hometown Braves breezed by Domville 12 to 2.

Finishing second in regular league play also qualifies Winchester for a chance at league honours. Those playoffs begin this week with Morrisburg supplying the opposition.

Coach Gerry Helmer and his charges held a very successful liquor draw recently. Funds from the draw are being used to finance the team during the playdowns. First prize was won by Margaret Burt of Almonte. Second prize went to H. MacLachlin of Ottawa. Janice Crummy of Winchester received the third prize.

WINCHESTER THEATRE

Thurs. - Fri. - Sat.
Aug. 21 - 22 - 23

THE ISLAND ON TOP OF THE WORLD"
By Disney with David Hartman

"WINNIE THE POOH AND TIGER TOO"
By Disney — for all ages.

Mon. - Tues. - Wed.
Aug. 25 - 26 - 27
"COLD SWEAT"
Starring Charles Bronson, Liv Ullman, James Mason. With the usual cool action.
ADULT

THIS WEEKEND
Friday & Saturday
featuring
"Copperhead"
Next Tues., Fri. & Sat.
Chateaux
At The


Williamsburg


Chesterville And District Co-operative
NURSERY SCHOOL
Registration Day
Friday, September 5th
9 a.m. to 1 p.m.
Application forms available. Phone: Mrs. Suzanne Coyle, 774-3513; or Miss Janice Wylie, 774-3374; or Mrs. Ruth Mitchell, 448-2805.

Fall Introductory Sale

STORE WIDE SAVINGS

20% off all fall and winter clothing *until August 31, 1975*

How Do We Do It?

— LOW OVERHEAD
— VOLUME SALES



EXAMPLES OF FALL & WINTER SAVINGS

Ladies' Coats

Cabretta Steer Hide ..... Reg. $240.00 SAVE $48.00
Pigskin Suede Coat, detachable fur collar ..... Reg. $310.00 SAVE $62.00
Rawhide Suede zip lining Reg. $100. SAVE $20.00
Ski Jackets ..... Reg. $20.00 SAVE $4.00
Ladies Co-ordinates — Slack, Vest & Blouse Reg. $60.00 SAVE $12.00

OPEN SUNDAY 10a.m. -4p.m.



For The Men

Men's Leather Zip Lining COATS
Reg. $165.00 **Save $32.00**
Reg. $190.00 **Save $38.00**

Rawhide Suede Sherpa Lined
Regular Price $70.00
Now Save $14.00

Save $4, $5, $6
On Casual Pants for Back to College
Prices range from $16.95 to $32.50

Men's Leisure Suits $90.00
Shirt $13.00
Tie $ 5.00
$108.00
Put it together for $86.40
Save $21.60

Knit Leisure Suit $55.00
Shirt $15.00
Tie $ 5.00
$75.00
Put it together for $60.00
Save $15.00



EACH WEEK In-Store Specials
Look For Them

The Fillies' Pasture is again full of sweaters, Blouses & Slacks All at a Saving of 20%

SORRY ONLY 10% OFF DENIM AND CORDS
Sale continues to August 31st
But buy or order now while selection is tops

LAYAWAY
PLAN ON ALL GOODS IS
10% off 10% down

COME BACK TO SCHOOL WITH US!

We Accept CHARGEX master charge

SAVE MONEY
Use your Cashex 10% Discount Card on all Regular Priced Merchandise.

THE CLOTHING **Barn**

CLOSED ..... All Day On Mondays
Tuesday, Wednesday, Thursday ..... 9 to 8
Friday ..... 9 to 9
Saturday ..... 9 to 6
Sunday ..... 10 to 4
Tel. 543-2744
Hwy. 31, 2 mi. North of Morrisburg

WINCHESTER Press

Second Section
Volume Eighty-Eight

Thursday, August 21st, 1975

WORKMAN BROTHERS, Publishers

Established in the year 1888

Published Wednesday Afternoon
Dated Thursday

Subscription Rates: $7.00 per year
In Canada; $9.00 per year in
The U.S.A.; payable in advance.

CNA "Award Winning Newspaper"

Member of Canadian Community Newspapers Association and the Ontario Weekly Newspapers Association

Guaranteed Circulation Over 4,500

Advertising Rates On Request

"Second Class Mail Registration Number 1555"

Editorials

the way we see it

Marriage Vows — New Style

In Britain today, despite the decline in churchgoing, there are still more church than registry office weddings. So there was great interest in the revised form of the marriage service recently proposed by the Church of England as an alternative to the traditional form which, with modifications, has been in use in Britain for over 300 years. BBC World Service looked at the old and the new.

In traditions such as the marriage service change seems unthinkable to many Britons and yet it is only natural that attitudes should evolve over three centuries, that modes of speech should become archaic, obsolete, even incomprehensible.

This, reported the BBC, was the problem faced by the Liturgical Commission of the Church of England General Synod — how to modernize the service discreetly, taking full account of sociological change, but without sacrificing any of the solemn beauty and dignity of the traditional ceremony?

To begin with, the Commission proposed important changes of priority and emphasis in the Priest's opening address, which concerns the meaning of marriage. In the old form of service he says that marriage is intended *first* "for the procreation of children"; *second* "for a remedy against sin, and to avoid fornication"; and only *third* "for mutual society, help and comfort".

The new version puts this third priority first, because (the Commission maintained) whereas having children is by no means appropriate for every couple getting married, mutual help and comfort while "living faithfully together in good times and bad", is the one certain lifelong need in every marriage.

Next, the role of sex in marriage. Nowadays the idea that the second purpose of marriage is "the avoidance of fornication" hardly conforms to modern attitudes. The authors of the new service say they have tried to express "a more positive Christian acceptance and enjoyment of sexuality as a great gift of God, and not as a grudging concession."

So they have written into the Priest's opening remarks as second and third priorities the exhortation that they (the couple) "may know each other with delight and tenderness in acts of love: and that they may be blessed in the procreation, care and upbringing of children."

Other changes of emphasis in the service, to bring it more into line with modern attitudes, concern the socio-economic relationship of husband and wife. The old form tends to regard the husband as the head of the family and the wife as subordinate to him. The new form treats the couple as equal partners.

One of the bride's vows in the original version obliges her to "obey" her husband, though this vow was made optional some time ago. In the new version it is dropped altogether, but the bride can say it is she wishes. This the Commission emphasise, should be done only at the bride's request and not at the insistance of priest or parents.

These are the main changes. There are others, including a series of responses by the congregation designed (say the Commission) to sound a note of "joy and thanksgiving" previously muted or absent. As regards language, the service has been for the most part couched in the modern idiom, although some archaic words and phrases have been retained because (in the Commission's words) "they have sunk so deeply into English life." There is no question of imposing the new form - couples will still be able to use the old version if they wish. But assuming it is approved by the Church's General Synod, the modernized Anglican Service of marriage could be in use by 1976.

BILL SMILEY'S

Little Trip

Every mid-summer, for some peculiar reason, my wife and I get into the same conversation. We talk at some length about where we should go for a holiday.

We have this ridiculous, guilty feeling that we should do what normal people do on their vacations: buy a tent and go camping; hire a trailer; go for a "trip" somewhere. Anything.

We talk about it for weeks, off and on. We keep referring to "our little trip."

Perhaps we should just jump in the car and go gypsying around the country, we say. It sounds good, nice and careless and fun, with a new adventure just around the next curve.

Or maybe this year we'll do the culture bit: a week at Stratford, take in all the plays, dabble our feet in the Avon, look with the eye of old theatre-goers at the stunned gawping tourists.

Or, for a change, book in at a posh lodge for a week, no meals for the old lady to cook, dress to the hilt for dinner, mingle with the fascinating sub-jetset.

Or this year, for once, we'll rent a cottage for two weeks, dam-the-expense, get away from the telephone, slouch around in bare feet and shorts, and listen to the loons on the lake at night.

Or, for a complete change, maybe we'll go to the city, check into a fancy hotel with a pool, lounge around in an air-conditioned room, and go out to dinner and a good show.

There's only one trouble with all these plans. They require decisive action, and we never seem to get around to either decision or activity.

Take the posh lodge, for example. First, they are all clip joints. Secondly, they are booked for the whole summer. Thirdly, we don't have the wardrobes to dress to the hilt or anywhere else. Fourthly, they are full of bores. And the food is no screaming hell.

Then, the culture bit. It's awfully difficult to gear yourself up for a week of Shakespeare and Shaw and dressing up and standing in lineups for dinner, when you're lying in the backyard listening to the birds, with a good book, and barely enough energy to reach for your glass, and you know there ain't going to be no lineup for the fried chicken and the young, new potatoes and the juice-spurting corn and the cold, tangy tomatoes in your own house.

Gypsying around in the car is fine, except that you have to get out on the road with all those maniacs, and drive and drive in the heat, and pay a ransom for motel rooms, and eat fried food until you begin to feel like a french-fry, and watch a TV set offering re-runs of last winter's re-runs. The biggest adventure here is wondering whether the toilet will back up.

A couple of weeks at a cottage is appealing. But what the heck, we slouch around at home in bare feet and shorts, and as far as listening to the loons at night goes, you can always ask a few of your friends to drop in.

A few days in the city has an equal appeal. I always catch a cold in the air-conditioned rooms, neither of us likes swimming in a pool with a lot of common, middle-class people, you have to sign a second mortgage on your house to pay the bill, and you can hardly wait to get home, where the room service is free and a great deal faster.

So this week, with our "little trip" looming up like a vampire, we both discovered, instantaneously and with great relief, that we'd just stay home for the time being.

She: "I was really just agreeing because I thought you wanted to get away somewhere."

He: "You mean to say that you don't want to go off in the heat and be soaked every time you turn around and eat all those rotten french-fries and besides the tires on the car aren't so hot. I was only going because I thought you'd like a change, get away from the meals."

She: "I can't stand other people's cooking and I hate motel rooms and you know how hard it is to find a decent place to swim."

He: "Yeah, and if we took our golf clubs we wouldn't have room for anything else and if we didn't, we'd have to rent them, for an arm and a leg."

Ironically, we live smack in the centre of one of the great resort areas in Canada. People who move here from the city can't understand why anybody wants to go away, even for a day.

Anyway, great, mutual sighs of relief. But there was still that guilty feeling, that sense that we weren't pulling our weight in the great holiday farce. So we compromised.

He: "Tell you what we'll do. We'll drive down to the marina and look at the boats. Then we'll check the prices at two of the local motels. Then we'll drive out to the beach and look at the cottages."

She (eagerly): "Yes. And then we'll come home and turn on the sprinkler and I'll get you a dinner that would cost you $14 in a restaurant and tomorrow morning we'll play golf at the most beautiful course within 300 miles, and tomorrow afternoon we'll sun and swim at the most beautiful beach within 400 miles."

He: "Yes! Yes! Yes! And there's a terrific movie on TV tonight, four stars, and we've only seen it twice."

Who needs a "little trip" anyway?

Religion Or Jesus

By Gordon C. Smyth

Some years ago, not far from the entrance door of the United Nations in New York, I found a tiny room for meditation. All I noticed were curtains on the walls, a table with a vase of flowers, and stillness.

This meditation room is all that has been able to be introduced into the United Nations because of the Moslem bloc, solidly opposed to anything Christian, and the Communist bloc, officially atheistic and opposed to any emphasis upon the life of the spirit.

Where does Jesus Christ fit into the global scene? Or is religion of itself sufficient? Are silence and emblems of nature enough to help us toward God? This is the question I pose.

First of all, I suggest that Jesus Christ is absolutely essential since what an individual believes about God is all-important. Canadians have become used to a society that is penetrated by the Christian understanding of God.

However, were you to travel to a centre of Islam, you would notice a difference. They talk about "slaves of God", not men and women as children of God. You would hear a justification of polygamy. When you penetrated to the heart of it all, you would find that the difference in ethical standards began in the different views of God.

Secondly, I suggest that Jesus Christ is essential because the conscience of Christ is the need of us all. No matter what issue arises, you will not find him away in the past dragging humanity backward. Mohammed and Buddha, Marx and Freud do at certain points. The conscience of Christ is one of the miracles of history. Lastly, I suggest that Christ is absolutely essential because everybody needs a Saviour. It used to be thought that education would grapple with the problem of ignorance and the problem of evil. It is now getting through our thick heads that a clever man can be a clever devil. It is for education to come to grips with ignorance, and the Gospel to come to grips with our sin.

We require not a meditation room with silence, curtained walls and flowers on a table, but a lonely hill with a cross at its rim, an empty tomb in a garden, and a risen Christ, Lord and Redeemer. This is the need of our hearts.

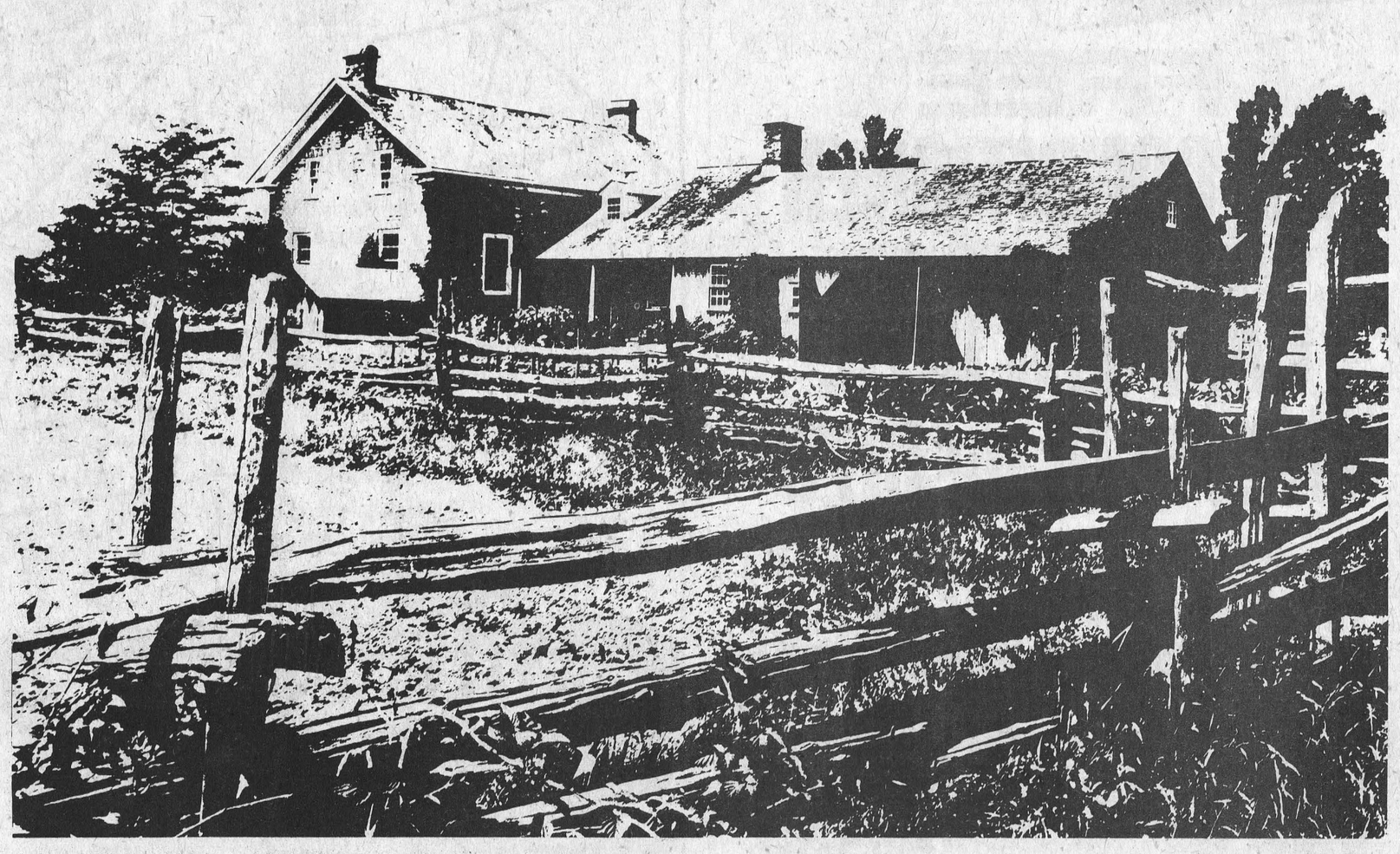

Line photograph of farm house at Upper Canada Village — laurin

The Seventh Column

There's always a feeling of good-will here at the Press on receipt of letters expressing appreciation, and it goes without saying there was genuine exuberance last week when a letter arrived from the office of The Hon. John Diefenbaker. "I enjoyed seeing the pictures of the Glengarry Highland Games in your valuable paper," he wrote. "My wife and I had a wonderful day in Maxville", the note continued, "and we are pleased to have a copy of your excellent photographs for our scrapbook." But that letter has been carefully filed in our 'archives' because of the brief post-script (in the old gentleman's own hand-writing) — "thank you as well for the excellent write-up." And thank you, Sir, your thoughtfulness has "made" our week.

Those who regularly attend Winchester United Church, and many others who have had the privilege to participate in a service, all agree Rev. Myron Maxted is indeed a gifted speaker. But the exuberant young clergyman has another method of spreading the 'good' word, and he uses his sign board at the church door very advantageously. His messages are always very brief, very much to the point and very timely. Maybe Rev. Myron will say "thanks, but no thanks," but without asking permission we're offering a few "messages" he might use in future weeks. Frankly they're not our own 'originals' — matter of fact [and this doesn't sound quite right when the subject is religion], we "stole" them from an article in another church publication. Even a confirmed agnostic might be swayed: "You think it's hot HERE . . ."... "What is missing in CH CH? U R!" . . . "Come in and get your faith lifted." ... "If you don't have sins, bring a friend who does." ... "Heading for outer space? Directions inside." ... "If you were on trial for being a Christian, would there be enough evidence to convict you?" . . . And how about this one for your parking lot, Sir? "Church business only, Sinners will be towed away."

Sorry! Last week when reporting the thrilling Winchester Bantam softball win, we apparently gave too much credit to coach Gerry Helmer. Gerry, we have since learned is the Midget coach and was only acting as a substitute for that particular tournament. We have good reason to correct this error without delay. Matter of fact we have THREE good reasons, ALL POLICEMEN, Ken Hawkins (coach); Norm Sarault (assistant coach); and Terry Currah (manager). But they're "nice" policemen — we hope.

Quelled another rumour last Friday morning. The little Winchester fellow who goes around measuring things [like lots, and farms, and ditches and roads, and such] phoned to report a rumour that the Press's golf wizard was planing to go on tour. Checked with the 'wizard' himself, and he says so far he's turned down all offers in favour of continuing those dazzling trick shots at his favourite course — CEDAR GLEN, Williamsburg. "Wedgie Wylie," as he's usually referred to here at the office, claims he won't be satisfied till he's performed equally difficult feats at the '19th' hole.

So you're wondering if it really pays to advertise! Maybe we can help. Guess nearly everyone watches 'Archie' on the boob tube, and realizes that carefully spaced commercials pay the shot. Now, just to emphasize the value of advertising remember that every minute of those commercials costs the sponsor a whopping $122,000. On the other hand, if you preferred to spend a bit less each week you could still pick up one minute of time on Monday night's football show for a mere $100,000. You were asking about a half page in the Press? Drop in and discuss prices with us — we're much more reasonable, but we get the desired results.

"Diner" chatter provides a touch of humour from time to time despite the fact most conversations are on a rather high intellectual level. Recently a well known Hydro employee was extolling the virtues of his company. "We", he said, "have played an integral part in the development of this very community, and I might even say, to make a pun, 'Honour the Light Brigade." A chap at the next table, obviously not too impressed, [but equally well educated], lowered his coffee cup and in a loud voice added "And, oh, what a charge they made."

We thought, a few weeks ago when Ottawa's Mayor went bathing in a public fountain wearing only his shorts, that he had gone a bit too far in his quest for publicity. Not to be outdone, his bitterest enemies, the girls at the 'rub parlors', duplicated his feat last week. Viewing photos of the girls we couldn't help but note that ladies' underwear covers much more of the anatomy than ladies' bathing suits.

Guarantee Price For Good Lambs

A new program guaranteeing a price of $47.70 per cwt. for good lambs was recently announced by Agriculture Minister Eugene Whelan. The program retroactive to January 1, 1975 runs through to December 31, 1975.

As with other recent programs, for example, the slaughter cow support program, the support price is based on a national average not on individual sales. Consequently producers are advised to seek out the highest price currently offered in the marketplace.

Mr. Whelan, hopes the program will give sheep farmers an added degree of confidence, leading to expanded production and the meeting of a larger percentage of the Canadian demand. Data from Statistics Canada for 1974 indicates Canadian mutton and lamb output of 18.3 million pounds represented only 32 per cent of the disappearance.

Imports of 38.4 million pounds, largely from Oceania, were more than double Canadian output.

Alfalfa Winterkill Poor Management

Poor fall management is usually the reason for alfalfa winterkill, according to Professor R. S. Fulkerson, Department of Crop Science, Ontario Agricultural College.

Alfalfa and other legune crops must store sugars in their roots for the winter. If the crops are harvested or grazed on or near the "critical" date, they will not have enough food stored to enable them to survive the winter.

Professor Fulkerson says the critical date for alfalfa in Southern Ontario is about mid-September. He stresses that the date varies from county to county and advises farmers to check with county agricultural offices for the critical dates of the crop in their areas.

"To me, the big secret of good winter persistance is top growth," he says. "Alfalfa should have about one foot of top growth to help ensure it survives the winter."

The top growth will help to hold the snow which, in turn, acts as an excellent insulator against low soil temperature. The top also prevents killing from icing conditions. Some microorganisms in the soil produce gases which are lethal to the plants; under icing conditions these gases can be contained and will kill the plants. However, a foot of top will provide channels for the gases to escape.

Beef Club Plans For Chesterville

Everything from calf showing to exhibits for the upcoming Chesterville Fair were discussed at the Dundas Beef Club's fourth monthly meeting.

During the meeting, which was held at the home of Ron McKee of Winchester, ideas for dressup stalls were submitted along with plans for an exhibit for the fair. Ths exhibit will indicate what the functions of the Beef Club are, and how new members may join in next year's activities.

Leader John Dalrymple explained some of the finer points of calf showing. He also gave the members pointers on the proper grooming and leading of a calf.

After the meeting's discussion, the members were treated to a delicious lunch and then adjourned until next month.



Step Across The Nation

The accompanying photo taken a mile east of South Mountain, at a spot where during spring run-off the Nation overflows its banks, tells the story of the hot, dry summer.

Residents of the area claim water at this point is often twenty feet deep in early spring as raging currents sweep down toward Winchester. At the present time, however, the stream is almost dry and one encounters little difficulty walking across on protruding stones.

Weather continues warm and dry and many old timers claim they are unable to recall a summer when warm, dry weather extended over such a long period of time.

Staff Photo - Raistrick

Stabilization Gets Royal Assent

Agriculture Minister Eugene Whelan hailed the changes in the Agricultural Stabilization Act, given Royal Assent yesterday, as a major advance in national farm policy.

"The legislation will encourage farmers to stay in business and to develop even more productive and efficient operations," he said.

"It is a long step forward in the development of a stable agricultural industry in this country. Stability in the food producing industry is important, not only for the farmer, but even more so for the consumer."

The amended act provides for guaranteed returns to farmers, for a list of specified commodities, of 90 per cent of the five-year average weighted price adjusted according to trends in the cost of production index. Commodities that must be supported at not less than that level are cattle, hogs and sheep, industrial milk and cream, corn and soybeans, and oats and barley produced outside the Canadian Wheat Board area.

These named commodities, combined with additional commodities supported by other legislation, means that government stabilization programs guaranteeing returns to farmers now cover products representing 88 per cent of farm cash income. The legislation also gives the cabinet the authority to apply stabilization programs to any other farm commodity as recommended by the Agricultural Stabilization Board.

Other new features of the amended act are:

— provision for regional stabilization programs for commodities that have a regional, as opposed to a national, market;

— provision for provincial and-or producer participation in stabilization programs. Such participation, however, must not lead to unequal treatment of producers of a commodity in one province over those in another and must not stimulate over-production.

Davidson, Eastman Take Russell Banners

On the evening of August 7th Russell County Holstein breeders held a very nice exhibit at Russell Fair Grounds while a large ringside watched the placing of 55 head by Judge Horace L. Nixon of L'Orignal. Ten exhibitors took part, one more than last year when there were six fewer head.

The entries of Davidson and Eastman, Metcalfe, did well, totalling sufficient points to claim the Premier Exhibitor and Premier Breeder awards. Donald Armstrong, Kinburn, was a very close contestant for both honours.

In the small class of three bull calves, Riverdown Jade, a well grown bull with good strength, shown by Davidson and Eastman was Champion, while Sandy Crest R. A. Brian shown by Wm. A. Carss, Arnprior was a smooth, refined individual in Reserve position.

A pair of daughters of Mooreville Rocket Kemp took the junior female awards. Both were tall and very sharp and dairy-like with good legs. Judge Nixon favoured the senior yearling Sandy Crest Allison shown by Wm. A. Carss.

Glenn R. Rivington, Carp, showed the Grand Champion female, Glennholme Rocket Jane sired by Mooreville Rocket Kemp. Placed at the head of the aged cow class, Jane was a large, tall, sharp cow showing plenty of dairyness, and walking on good legs, with a well attached udder. Although not quite as large, the Reserve Grand Champion Fairbanks Fockman Helen, a Seiling Rockman daughter, was repeating last year's win for Barry Carscadden of Russell, and was showing great dairy quality with a nicely shaped, firmly attached udder.

The Best Udder award went to the second place four-year-old Riverdown Eva, sired by Seiling Rockman and shown by Davidson and Eastman who also had the top two-year-old heifer Riverdown Lynn sired by Agro Acres Revenue and the winning three-year-old Hugholme Briggitte Rockman, another Rockman daughter. Glenn Riving showed the winning Breeder's Herd group, and Donald Carss the top heifer calf.

Ottawa Valley Tours

ALGONQUIN PARK, MUSKOKA, NIAGARA FALLS — 3-Day Weekend Tours
Leaving Aug. 30, Oct. 11 ..... $82

16-DAY CIRCLE TOUR OF THE MARITIMES
Leaving Aug. 23, Sept. 13 ..... $340

6 DAY AGAWA CANYON
Sept. 13 to Sept. 18 ..... $150

NORTHERN ONTARIO including Moosonee — 6-Day Tour
Leaving Aug. 16, Aug. 23, Sept. 6 ..... $150

CALIFORNIA 23-Day Tour Aug. 30 to Sept. 21 ..... $495
Above California Tour now accepting reservations for 2nd bus.

PENNSYLVANIA DUTCH — 5-Day Tour Sept. 6-10 ..... $145

9-Day FALL SPECIAL [Portland, Halifax, Gaspe Tour]
Oct. 4-12 ..... $275

BOSTON — 5-Day Thanksgiving Tour
Oct. 11 to Oct. 15 ..... $125

TOURS INCLUDE Bus Transportation, Hotels and Sightseeing
For Further Information Write or Phone
Robert J. McDonnell, 141 General Ave., Ottawa, Ont. K1Z 7W9 728-3360
Howard V. Sheridan, 68 Tower Road, Ottawa, Ont. K2G 2E9 224-8104

Rideau-Carleton
NOW OPEN
NIGHTLY (Except Tues. & Thurs.)
WEDNESDAY — LADIES' DAY — Daily Double and 4 Exactas
CALL TO POST — 7:45 p.m.
For Reservations call 822-2211
For Dinner Reservations call 822-1819 (after 2 p.m.)
Rideau-Carleton Raceway
Bank Street — Highway 31 — 5 Miles South of City Limits
(Paved road from Highway 31 to parking area)

DINE OUT
THE MILANO RESTAURANT
Chesterville Ontario
Daily 6:30 a.m. to 11:00 p.m.
SUNDAY ONLY — 9 a.m. to 10 p.m.



SPECIAL
EXTRA LARGE
PIZZA — $5.40
FREE — Small Special Pizza
Pizza • Lasagna • Spaghetti
Fried Chicken • Canadian Food
TAKE-OUT SERVICE
448-2051 — 448-3392



FREE
AIR CONDITIONER
($1000 retail value installed in tractor)
with your purchase of a new
CASE 970, 1070, 1175, 1270 or 1370
Agri King Tractor
OFFER GOOD JULY 10 — AUG. 31, 1975
See your dealer for full details
case
ACRES
WINCHESTER 774-2834

STOP
at the CountryBoy your Back to School Headquarters
Age 7 - 47
Levi Jeans Cords size (6 - 12)
QUALITY Tam O'Shanter Shirts (7 - 16)
YIELD to those new H.I.S. lines for fall, Paul Bunyan John Boy
P.S. Try the Levi Shirts in Cordoroy, Denim, Plains' & Checks
STOP Levi Cords & Jeans, Wideleg & Flare If your tough enough to wear them
SLOW Maple Leaf Jean's & Cords Ballroom Wide Leg Flare
HALT See the all new Scenic Sweater line by Style 440
Watch for the wee ones on bikes
Shirts with that perfect fit Apple Bee Torrez Luigi Chamonix Hickok
Next RoughRider Home Game
Hamilton VS Ottawa
Sunday, September 7th at 2 p.m.
Tickets on sale now at
THE COUNTRYBOY
"The Complete Man's Shop"
Mon., Tues., Wed., Sat. - 9-5:30
Thursday and Friday - 9-9
774-3341 Winchester

Some Tomato!

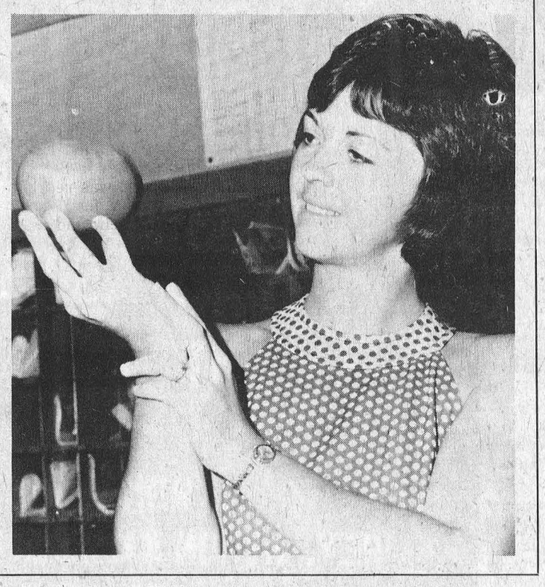

No! No! The reference is to the garden type being held by the pretty Post Office employee at Winchester.

At the present time a prominent Ottawa daily is conducting a 'tomato' contest, and if the one shown is any indication of the success of Winchester gardens then it should be a safe bet the big 'tomato money' will be coming here.

Gloria (Mrs. Bill Stewart) says the tomato she is holding is just a 'run of the mill' type in her bountiful garden.

"Why", she smiles, "I eat bigger ones nearly every day."

But this beauty is considered a bit out of the ordinary by most gardeners. It measures 13½ inches in circumference; 4½ inches in diameter; and weighs exactly one pound.

And who does the hoeing and weeding in that beautiful garden? Why Gloria does, of course!

Staff Photo - Rowan

Winchester Based Group Receives Agriculture Grant

Ed Lumley, Member of Parliament for Stormont-Dundas, announced that two organizations for agricultural women in the riding have recently been awarded grants totalling $2,685. These grants were approved by the Secretary of State, the Honourable Hugh Faulkner, as part of the federal government's activities in recognition of International Women's Year.

The first grant was awarded to the "Women for the Survival of Agriculture" group of Winchester. This group, which has members throughout Eastern and Central Ontario, has planned an ambitious program to open lines of communication between the agricultural and non-agricultural communities, and to heighten awareness of the role of women in agriculture. The grant will subsidize the costs of secretarial facilities, printing and other information services; and enable the group to hold four study sessions during late 1975 and early 1976. Those wishing further information are asked to contact Mrs. Diane Harkin of R.R. 1, Winchester.

The second grant was awarded to the "Union Culturelle des Franco-Ontariennes", an organization for Franco-Ontarian women which has branches in rural communities throughout eastern Ontario. The grant will help cover the costs of a study session on women's affairs, planned for September, open to all interested. For further information, please contact the President of the Crysler branch, Mrs. Lucille Lafrance.

Both grants were issued as part of the Women's Program of the Department of the Secretary of State. This program subsidizes projects designed to increase public awareness of the changing role of women, and to develop information and educational resources for women's groups.

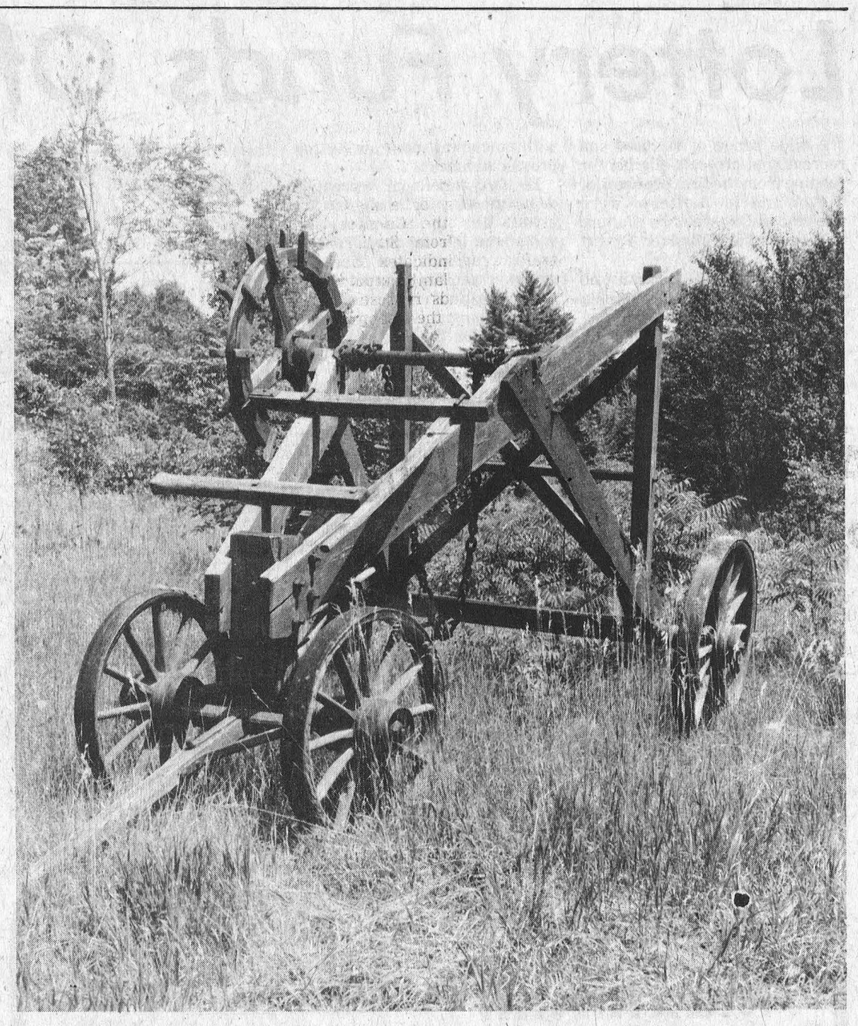

Ancient Launching Pad?

With so much emphasis on ways and means of conserving the world's dwindling energy supply maybe the time has come for consideration of the ingenuity that made work 'easy' for pioneers.

Generations ago mechanical equipment moved into the agricultural field and slowly but relentlessly edged horse-power out of the picture. Experts now tell us the earth's energy supply will soon by used up, and if this is correct, then it is fortunate some of the old equipment is still available.

Frankly we're not too sure what purpose this rather unusual piece of equipment served. One veteran South Mountain agriculturalist claims it is a 'stone-picker'; the comment at Metcalfe Service Centre was simply "we don't have any in stock"; Acres Equipment viewed the photo and noted, "sorry, but some may be on order"; at Carl-Don a youthful attendant suggested it might be an ancient 'launching pad'.

The photo was taken by school photographer Jim Rowan who found it in an abandoned field somewhere west of Lanark.

"I remember them well", notes the former president of Metcalfe Agricultural Society, "we used them to pull stumps when clearing land to make way for our log shanties."

A. Fawcett Judges At Kingston Fair

The Sunny Plains entries of John and Morley Curtis, Joyceville, Ontario, were among the top competitors at the Frontenac County Black and White show held July 24th at Kingston Fair Grounds. In the class for three-year-old heifers, Sunny Plains Lori, sired by Egremont Rock-Man Jason, stood first, with Sunny Plains Perseur Rose, a daughter of Wholesome Perseus Leader, second to take the Grand and Reserve Grand Championships. In the bull calf class, the Curtis entry Sunny Plains Domino was named Champion bull.

Judge Allison Fawcett, Winchester, placed 64 head brought out by 16 exhibitors. Of these, eight were junior showmen. This compares with 78 head at the 1974 show.

Kenneth A. Baker, Elginburg, was Premier Breeder and Premier Exhibitor, with Howard Kyle, Wolfe Island, in second place for Premier Breeder, and Sunny Plains Farm runner-up for Premier Exhibitor award.

The entries of N. F. & W. H. Bracken, Harrowsmith, placed first in both the senior and junior yearling classes, with Branor Charline being named Junior Champion as a senior yearling, and Branor Dianne Reserve Junior Champion from the younger class. 4-H'er Reg Bracken showed the first prize junior heifer calf in the Junior class and Kenneth A. Baker had the top senior heifer calf; the winning two-year-old heifer; the first prize aged cow; and the second place bull calf Ken Brook Senator who was Reserve Champion bull.

Sunny Plains Farms showed the best group of four animals while the entry of Howard Kyle stood first in the Interbreed Best Udder Class.

A good ringside was on hand to watch the placings.

SUMMER SAVIN' SALE

AUGUST ONLY
Sale Ends
Saturday, August 30

4 ft. x 8 ft. x 1/8"
BUDGET BOARD
The Multi-Use Board
$3.19 PER SHEET

2 x 4 x 8 ft.
ECONOMY SPRUCE
Ideal For Home or Cottage Use
58¢ EACH

4 ft. x 8 ft.
MAHOGANY WALL PANELS
For Rec. Room or Finishing The Interior Of Your Cottage
$3.77 PER SHEET

3 CUBIC FT. BAGS
MICAFIL LOOSE INSULATION
• Easy To Install . . . Just Pour
• Cuts Down Heat Loss
$2.69 PER BAG

FIBRE GLASS
MINI-ROLL INSULATION
• Comes Complete With Vapour Barrier
2½"x15" (60 sq.ft.)
3½"x15" (40 sq.ft.)
4.77 PER ROLL

4 FT. x 8 FT. x 1" STANDARD
FOAM PLASTIC INSULATION
$2.77

26" x 8 FT. CORRUGATED
FIBREGLASS PANELS
• Popular Colours
• For Fences, Patio Roofs, etc.
$5.79

12"x12" SATIN WHITE
CEILING TILE
15½¢ EACH

30-INCH
BATHROOM VANITIES
• Attractively Finished
• Easy To Install
$54.88 EACH
Top Not Included

FAMOUS BRAND
DASHWOOD WINDOWS
BEFORE YOU BUY SEE HODGINS BUILDALL FOR
VOLUME DISCOUNTS

4 FT. x 8 FT. x ¼" PLAIN
ASPENITE
• Has Many Uses
• Can Be Used Indoors or Out
$3.38 PER SHEET

1 x 3
SPRUCE STRAPPING
5¢ Per Linear Foot

SPECIALS AT MORRISBURG STORE ONLY

60" WHITE
BATH TUBS
$72.00 EACH
Limited Quantity

4 FT. x 8 FT. x 3/16"
MENDE BOARD
(Many Uses)
$2.44
(120 Sheets Only)

30"x30" WHITE STEEL
SHOWER STALLS
$58.77
Limited Quantity

ASSORTED SOFT ROLLS
CHAIN LINK FENCING
15% OFF OUR REGULAR RETAIL
Limited Quantity

CHARGEX master charge
STORE HOURS
Weekly 8 am 6 pm
Sat. 8 am 5 pm

PHONE
543-2969
LOCATION
HWY. 2
MORRISBURG

HODGINS
BUILDALL ASSOCIATE STORE

Vice & Craig Ltd.
FUNERAL HOMES
WINCHESTER, METCALFE and CHESTERVILLE
774-2120
one convenient phone number serves all three locations

Fall Specials On Blades And Garden Tractors



★ Blades In Stock ★
M.F. Blades $250 to $335
Little Rhino Blades $330
1 Big Rhino Blade $550

Fall Special Allowance On Garden Tractors
On 10 - 16 H.P. Tractors
Save From $100 to $200
Large stock of Tractors on hand — Save with our Fall Specials

SMITH Farm Equipment
Winchester Ph. 774-3379

Lottery Funds Offered

A wide range of cultural and recreational projects eligible for funding from the first proceeds of the Wintario Lottery were announced last week by Culture and Recreation Minister Robert Welch.

Mr. Welch said individuals and community groups are being invited to suggest projects ranging from the purchase of band instruments to arranging historical displays.

He said that approximately $9 million is being made available immediately from both Wintario and Olympic lottery proceeds for projects and activities which do not require any substantial capital investment for buildings or facilities.

Mr. Welch told the annual conference of the Association of Municipalities of Ontario that the province expects at least $20 million from the Wintario Lottery this year.

Projects eligible for assistance under the program announced include tours by artists and performing groups within Ontario and funds for musical instruments and major sports equipment.

Grants will be made only for a portion of the cost and will be considered on a "one shot" basis with no commitment for further provincial funds.

He said municipal recreation departments will be eligible for grants to buy supplies and equipment to start new arts and crafts programs and libraries will have additional funds to buy additional material, including foreign languages and books designed for use by blind and handicapped people.

Grants up to $5,000 will be available on a matching basis for events connected with municipal anniversary or centennial celebrations and municipalities, business and industry will be encouraged to develop fitness programs.

The minister said the grants are in addition to those now provided by the ministry for community centres, cultural facilities, libraries, community information centres and visual and performing artists and groups.

Winning tickets for the two grand prizes of $100,000 in the Wintario draw held in Kakabeka Falls (near Thunder Bay), Ontario last week were numbered Series No. 9 Ticket No. 65484 and Series No. 17 Ticket No. 65484.

The 34 winners of prizes of $10,000 each are those with tickets in any other series but 9 and 17 and with the winning Ticket No. 65484.

The 288 winners of prizes of $1,000 each are those with tickets in any series, whose final four digits are 5484.

The 2,916 winners of prizes of $100 each are those with tickets in any series, whose final three digits are 484.

Durant Reunion

The annual Durant reunion took the form of a picnic at Farran Park on Sunday, August 10th with more than forty family members present. Relatives attended from such centres as: Harrisville, N.Y.; Richville, N.Y.; Governeur, N.Y.; Russell; Brinston; Winchester; Morrisburg; and Riverside Heights.

The door prize was won by Dougie Woods and the oldest member present was Ernest Durant. The youngest was Shane Mark, son of Mr. and Mrs. Bill Mark of Winchester. Mr. and Mrs. Percy Woods won the prize for having travelled the furthest - Harrisville, N.Y.

The 1976 reunion will be on the second Sunday in July at a location to be determined later.

Vernon Personals

Congratulations to Mr. and Mrs. Percy Graham who celebrated their 50th wedding anniversary last week.

Mr. and Mrs. Henry Robinson spent a week at their son's cottage on the Rideau.

Mr. and Mrs. Gordon Murdock and Mr. and Mrs. Norman Robinson spent last weekend at Canoe Lake and the ladies stayed for the entire week.

Mr. and Mrs. Alex Heron and Shelly spent a week in the Maritimes and visited some relatives in P.E.I.

Congratulations to Mr. and Mrs. Theo. Jansen on the birth of twins, a boy and a girl last week at the hospital in Winchester.

Mr. and Mrs. Winston Bellinger and Mr. and Mrs. Gordon McDowell spent last week in the Eastern provinces.

The McConnell family held their yearly picnic at the park here last Sunday.

Mrs. George Lewis is a patient in the Riverside hospital. Murray Hope is a patient in the Civic hospital. Mrs. Thomas Dalgleish Sr. and Mrs. John A. Wyatt are patients in the hospital in Winchester. All will join in wishing these people get well soon.

Mr. and Mrs. Roy Porteous spent last weekend at Lake Placid and Saranac Lake, U.S.A.

Mr. and Mrs. Gordon Armstrong and family of Carleton Place were Monday visitors of Mr. and Mrs. Douglas Acres and family. Mr. and Mrs. Ralph Duffy of P.E.I. also were visitors last week for a couple of days at the Acres home.

Congratulations to Mr. and Mrs. Duff Crerar (nee Carol Ferguson) who were married in the Baptist church here two weeks ago.

Our sympathy is extended to Mrs. Bill Porteous and family in the death of her father, Mr. Carl Warren of Metcalfe and formerly of Kenmore. Funeral service was held on Tuesday from the Warren funeral home in Russell.

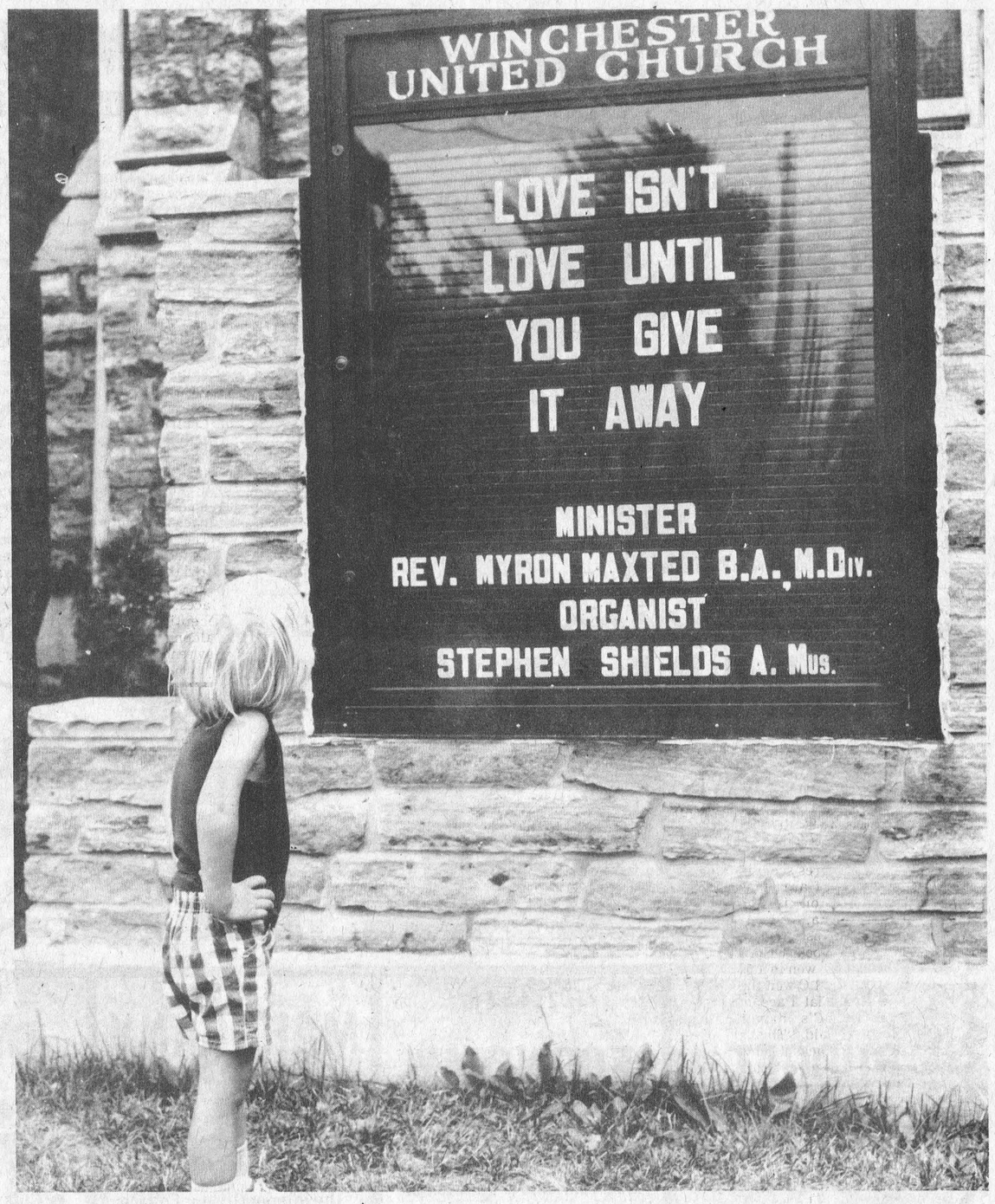

"Guess I'll Give Mine To Mom."

The little fellow in accompanying photo appears just a little perplexed. Sure, Dad said it was a truly meaningful message but when you're only two years old all letters look much the same, except some are bigger than others.

Winchester United Church minister Rev. Myron Maxted has an ingenious method of focusing attention on his beautiful church — and the message changes each week

Son Paul watched his Dad meticulously setting the letters in place and then asked a passer-by what it said.

When the timely message was read for him he pondered only momentarily, shrugged his shoulders and said, "Guess I'll just give mine to Mom."

Staff Photo - MacIntosh

For Maximum Summer Comfort . . .



a Central Air Conditioning System is a must. Give us a call

Financing Available

METCALFE FUELS CO. LTD.

PETROLEUM PRODUCTS * HEATING * AIR CONDITIONING * VENTILATION SYSTEMS

Metcalfe, Ont. 821-2555

They're getting married next month



Already they've found an apartment to let, he's found a place that rents formals, they received a fantastic deal on a bedroom suite, and bought a comfortable second hand sofa for the den. She has her wedding dress picked out and knows where to order the corsages. He bought her a beautiful wedding present and has decided to watch for an upcoming sale to buy the gifts for the bridal party. By scanning the want ads they managed to pick up an old oval dining room table. She even has a part-time job lined up that will begin when they've returned from their honeymoon.

All by reading the Winchester Press Advertisements - Classifieds they do pay off for everyone

Ron Freeland Fireplaces
Welk-um Fireplaces — Sur-Fire
Starfire Bonnechere Stove
Small Box Stove - Firewood
Square A Insulated Chimney
WINCHESTER, ONTARIO
Show Room 494 York Street
P.O. Box 55 Tel. (613) 774-2845

5 ST. CLAIRE AVENUE
OTTAWA, ONTARIO
PHONE 224-3945

M.L.S. SERVICE

John DeVRIES REALTOR

Member of Ottawa Real Estate Board. Can give you complete multiple listing service [M.L.S.]. More than 100 Real Estate firms can sell our M.L.S. listings.

CALL AL BOUWERS

Licensed Representative for John DeVries Realtor.

Res. (Metcalfe) 821-2812

PIZZA



Reasonably Priced

TRY... FLAVOR-CRISP CHICKEN

PRESSURE FRIED *Trademark



delicious!

Country Kitchen Restaurant
Winchester
Take Out Orders- Ph. 774-2417

SUMMER VALUE DAYS

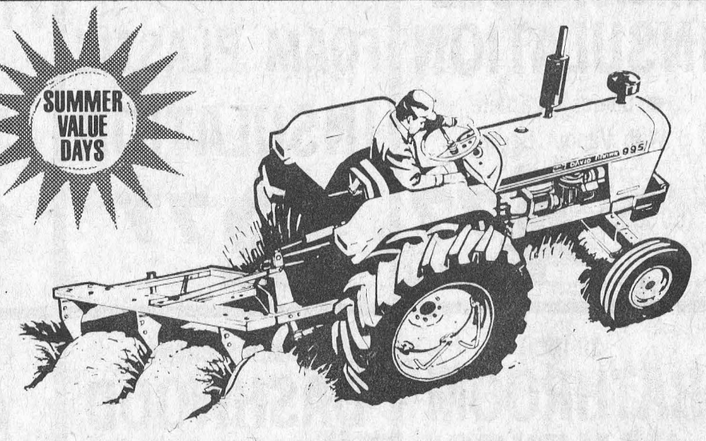

FREE PLOW!

CASE 6000 3-bottom mounted shear bolt plow (with 17" fluted coulters)

with your purchase of a new

CASE/DAVID BROWN 990, 995, 1210 or 1212 tractor

Or: $800 REDUCTION

From list price on any new 900 or 1200 Series DAVID BROWN tractor with a CASE implement

OFFER GOOD JULY 10 — AUG. 31, 1975

See your dealer for full details

case

ACRES
WINCHESTER 774-2834

Tent And Trailer Park Opens



Main Lodge At Caravan Camp

Caravan Camp, a new tent and trailer park, has opened west of Morrisburg on Old Hwy. No. 2. The park, developed through an E.O.D.C. loan, is owned and operated by three local residents, Shirley Mihalik, Jack Barclay and Bill Strader.

Just several hundred feet from the St. Lawrence River the park boasts 185 sites. Under construction are 70 sites with complete hook-ups, and ready to use are 50 sites with hydro and water and another 65 tent areas with water only.

Among the facilities on the grounds is a 20' x 40' outdoor swimming pool, a store specializing in campers supplies, a recreation hall, showers, wading pool, toilets and a playground. Under construction is a laundromat, miniature golf course, sauna, snack bar, and an archery range.

The main lodge is a reconstructed cattle barn highlighted with the original hand-hewn beams. Inside are three fireplaces, a main lobby for parties, receptions, meetings, etc., a balcony overlooking the St. Lawrence, and huge country chandeliers made out of wagon wheels which are suspended on a hay fork car attached to a baling pulley and supported by the original barn track, and a very unique bar.

Recreation on rainy days is provided by pin-ball machines, pool tables and other assorted games.

A grand opening is planned for the Spring of '76 when the construction of all facilities will be completed. Caravan Camp, for the benefit of readers, is situated on the old Larmour farm, approximately 2½ miles west of Morrisburg on the north side of the road. It is hoped to be patronized by snowmobilers throughout the winter months.

Access emerges from Riverside Drive on the South and Highway No. 2 on the North.

Staff Photo - laurin

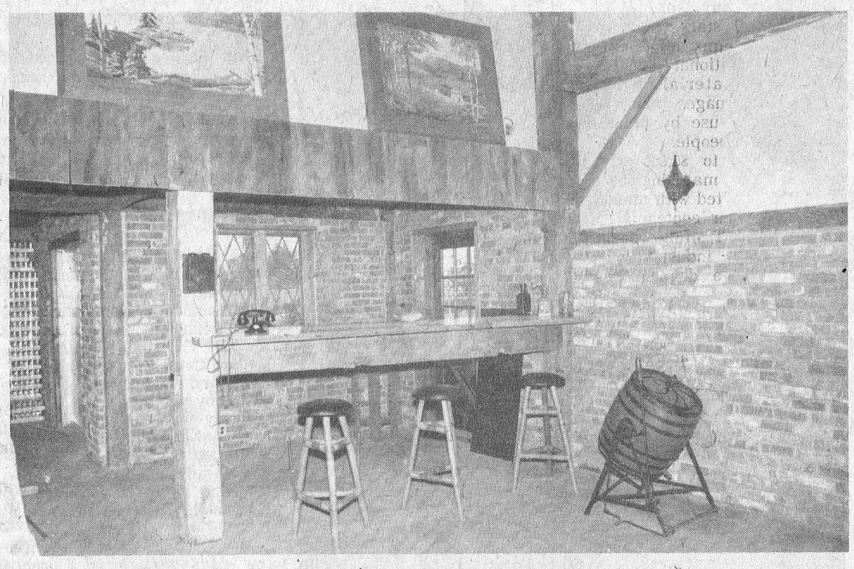

Personal

Mrs. Beatrice Riddell and Mrs. Edna Riddell, accompanied Mr. and Mrs. Allan Cauvier and Jeffrey of Hulbert to the Maritime Provinces. While on tour they visited Mr. and Mrs. Ron Wray at Halifax, brother of Mrs. Cauvier; were luncheon guests of Mrs. Frank Wafer of Newvelles, Quebec, a niece of Mrs. Riddell; were overnight guests with Mr. and Mrs. Cauvier, Sr. at Levis, Quebec; and dinner guests of Mr. and Mrs. John Person at Mont Hildaire, Quebec. They returned home Sunday having toured approximately 3000 miles.

RIDEAU CARLETON

Ottawa Has Fastest Track In Canada?

After 30 nights of racing which included 300 races, 113 of the winners have posted lifetime records for a rate of 37.6 percent in improvement.

These amazing figures seem to support the claims of area fans that Rideau-Carleton is the fastest track in Canada.

On Monday, August fourth, RIGHT TIE, with rookie Gord Waples in the sulkey, won in 1.59 flat. In July GROVER C won the Frank Ryan Memorial Pace in 1.59.1. GROVER C's driver Schelley Goudreau said, "This is one of the fastest tracks I have raced on and it has a real safe cushion too." Which all points to the fans claim that the Albion Road oval just may be the fastest in the land.

Rideau-Carleton honoured Miss Carol Kennedy of Carleton University on August 15th. Miss Kennedy recently won the Canadian Intercollegiate Harness Driving Championships and will represent Canada in Toronto on August 27th in the World Championships. There will be 13 countries participating in the competition.

Pacer STONEY STEPS, lifetime 2.00.4, has been purchased by John Grant of Hornby, Ontario for approximately $30,000. The pacer has been shipped to Buddy Gilmer's stable at Roosevely Raceway in New York.

Trainer-drivers Jean Guy Carisse and Yvain Lavigne have been fined $300 and $100 respectively by the Board of Judges at Rideau-Carleton. The two were fined for the violation of Canadian Trotting Association Rule 21, Sec. 10 which states:

No person except a licensed veterinarian within the grounds of a licensed harness race track shall have in or upon the premises which he occupies, or has the right to occupy, or in his personal property or effects, any drug, hypodermic, syringe, hypodermic needle, or other device which can be used for injection.

Environmentalists Meet

The fourth meeting of the Dundas Environmental Club was held on August 7th at the Agricultural Office Boardroom in Winchester. There were eight members, leader Graham Link and representative Howard Giles in attendance.

Scott Erratt called the meeting to order and the 4-H pledge was repeated. Future meetings and projects concerning Achievement Day were discussed and plans for the trip to Hawkesbury Provincial Park were finalized. A question was raised concerning whether or not a club should be planned for next year.

The next meeting will be held at Morrison Island Bird Sanctuary on August 27th at nine a.m.

O B A AB
WE NEED ALL TYPES
BE A REGULAR BLOOD DONOR

DINGWALL
CONSTRUCTION LIMITED
R.R. 3, Chesterville
✓ Custom Built Homes
✓ Commercial & Residential Renovations
Ph. 448-2543 or 984-2664

J&M
SUPER KING SIZE GRAVITY BOXES
• ONE YEAR GUARANTEE
• 12 GA. REINFORCED CORNERS
• WIDER BUT STILL EMPTIES FASTER
• QUALITY CONSTRUCTION
• 15% MORE WELDS
• SAFETY DOOR

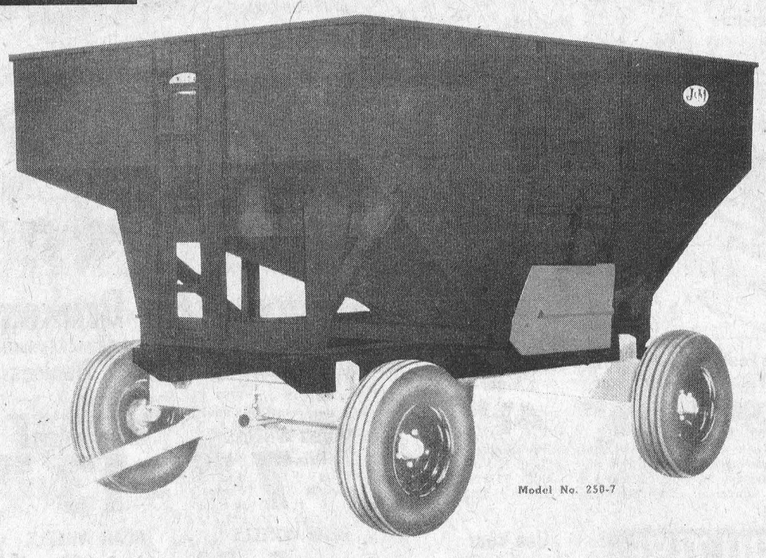

Model No. 250-7

MODEL 250-7 7' WIDE
C-I-L
(250 Bu. Capacity with 15" Sides)
(275 Bu. Capacity with 20" Sides)
15" Sides Available in Solid Type for Shelling and in Tapered Type for Picking.
20" Sides Available only in Solid Type and are Priced with Reinforcing Chain Assy.
Introductory Offer — 10% Discount To September 30, 1975
We're Big In Fertilizer But We're Getting Big In Other Things Too!
Agromart®
"Helping Things Grow"
Highway 43 East, Kemptville, Ontario
258-2613 258-5123

Go West With Lee
Lee Riders®
Born of the land.
Raised in the dust
of the Plain Country.
Jeans that roll small
in a pack.
Low slung. Cut tight.
Nothing fancy.
Just right.
Back to the earth?
Lee Riders live there!

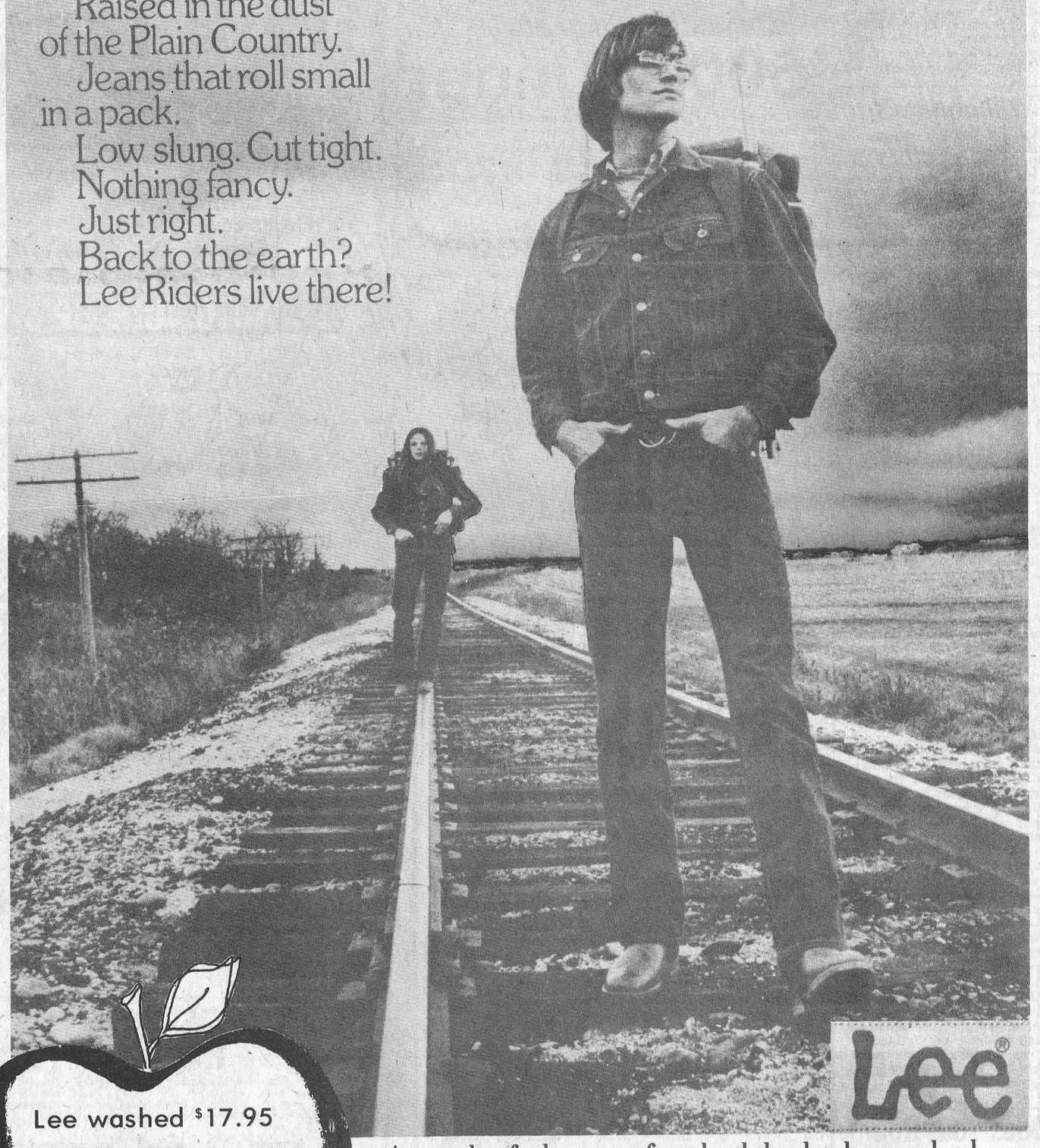

Lee washed $17.95
Lee regular $15.95
Lee jackets $19.95
Kids' Lees $10.95 - $12.95
Jeans sizes 2 - 46

A touch of class ... for the hike back to school
CASSELMAN SHOE STORE Morrisburg
Biba Iroquois Prescott

Playground Highlight Of Ottawa Ex

ADVENTURE CANADA, a new creative playground environment and exercise experience will be the highlight of this year's Central Canada Exhibition, running from August 22 to September 1, 1975, at Lansdowne Park, Ottawa. The playground is expected to attract over 100,000 children between the ages of four and 14 to the 10-day fair.

The playground is a cross-Canada tour of play apparatus designed to stimulate children to use new skills, exercise muscles and to experience new feelings and sensations in a fun-filled environment. The playground comprises 30 separate stations spread over a 32,000 square foot area. It is estimated to take 20 minutes to complete the "experience" tour.

The concept for Adventure Canada was developed especially for the CCEA by Mrs. Polly Hill, Director of the Childrens' Environment Advisory Service of the Central Mortgage and Housing Corporation and Al Potvin of HiLan Limited. HiLan is an Almonte Ontario firm specializing in creative play structures and various recreational products and systems.

The playground starts in the Maritimes where foam-filled mats and rafts simulate the water of the Atlantic Ocean. Climbing on a 40 foot schooner leads to a rope walk between two elevated crow's nests. From there its on to timber country and log walks, rolls and slides.

Children will swing, run, slide, ride, jump and climb their way through Central Canada, the Prairies, the wild West, The Rocky Mountains, and finally down into a Pacific Ocean soft landing. Apparatus includes a ski slope, rafts, bucking bronco, river jump, rope bridges, and a mountain slide. Even a small live-animal zoo is included.

According to Mr. Potvin, the play experience will be safe for children of all ages. "We have designed several exercise options, from easy to difficult, to tax all ages at every station," he said. "Younger children will have a special area in the centre of Adventure Canada playground where smaller and simpler apparatus is available." The Scouts, Rovers and Guides will also be on hand to supervise the activities and assist where necessary.

Adventure Canada took 11 men three weeks to build. Half a mile of rope, six tons of lumber, logs and pipes and 25 tree-like poles were used in its construction. It is the first time a temporary playground of this scale has been built in Canada.

The playground is located in the McElroy Building at Lansdowne Park and admission is free.

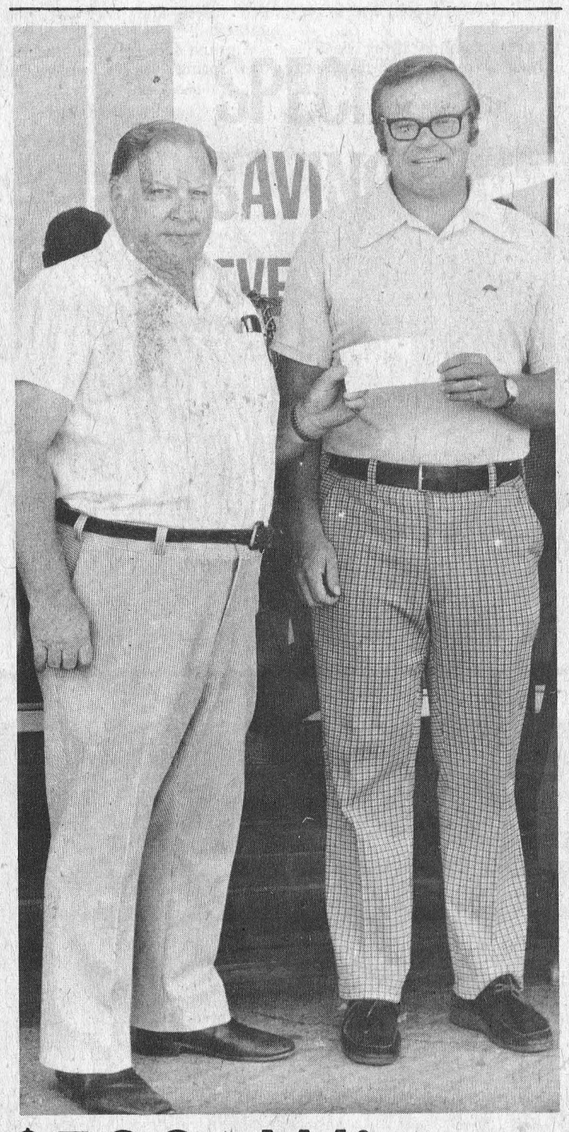

$500. Winner

Jim Pevere, Smith Falls, accepts a cheque for $500 from Jerry Hess, Morrisburg Junior Hockey executive. Morrisburg's Junior B hockey team sponsored the Shopping Spree draw which featured either FIVE minutes free shopping at the local Dominion store or FIVE hundred dollars cash. At the draw held last Friday night Mr. Pevere chose the cash over the shopping spree. Staff Photo - laurin

Williamsburg

Mr. and Mrs. Jake Tupper of Dundela spent Monday evening with Mr. and Mrs. Grant Alguire.

Mr. and Mrs. Hubert Casselman and Mr. and Mrs. Harold Pemberton have returned home after spending about a week in Penna.

Mr. Raymond Thompson of Burritts Rapids called on Mr. and Mrs. Fred Beckstead on Wednesday evening.

Miss Crystal and Deanna Becksted spent the weekend with their aunt and uncle Mr. and Mrs. Don Scobie at their cottage at Newboro.

Driving While On Vacation

If you're driving this summer you will be handling a potentially dangerous weapon. Your car, more than a ton of steel, moving at speeds of more than 60 mph can be deadly.

An automobile is little more than an extension of yourself, enabling you to travel faster and farther than by walking. Because of this your attitiudes are usually reflected in your driving. If you're careless or impatient you may find yourself driving the same way.

Weekend driving battles are nothing new to the North American. They are problems which we must face in order to reach the cottage or camp. Hot weather and heavy traffic combined combined with quarreling children will set anyone on edge. If you're short-tempered, nervous or edgy, maybe it would be wise to follow this advice:

Stop your car, walk around, slow yourself down until you are in the proper frame of mind to continue driving. You matter more than a few minutes driving time.

After you check your tires, the motor, or the lights before starting out on your summer vacation, check your "attitude". It can be one of the most potentially dangerous things in your car.

Winchester Springs News

Mr. and Mrs. Blake McMillan returned home after spending a weeks holiday at Camp Galilee.

Mr. and Mrs. Allen McKeown (nee Minnie Hollister) of Morristown, N.Y. visited Mr. and Mrs. Delbert Casselman on Thursday.

Mr. and Mrs. Stuart Leyenaar and baby of Perth spent Sunday recently with Mr. and Mrs. K. Leyenaar and family.

Mr. and Mrs. Robert Morrow and family of Brockville have returned home from a trip to Edmonton, Alta and Sicamous, B.C.

Mrs. Keitha Morrow spent a few days with Miss Florence Fennel at Winchester and has now returned to Brockville.

Mrs. T.J. Keyes accompanied Mr. and Mrs. Bill Reddick of Morrisburg and Mrs. G.L. Barclay of Williamsburg and visited Mrs. Gladys McIntosh and Mrs. Minnie Raineberg at Kemptville on Sunday.



Cmmdr. L.J. Cavan

Metcalfe Man Commands Warship

Commander Leonard J. Cavan, formerly of Metcalfe, Ontario, was placed in command of Her Majesty's Canadian Ship Huron, DDH 281 in an impressive ceremony on board ship at Halifax on July 28th.

Huron, the second Canadian warship so named, was commissioned at Sorel, Quebec on December 14th, 1972 with Commander R.I. Hitesman in command. One of the most advanced warships in the world, Huron is intimately and proudly linked to the history and traditions of the Royal Canadian Navy through battle honours won by her predecessor: Arctic (1943 to 1945); English Channel (1944); Normandy (1944) and Korea (1951 to 1953).

Commander Cavan was born in Detroit, Michigan but moved to Metcalfe as a child and received his early education at Metcalfe Public and High schools. Following graduation he joined the Royal Canadian Navy as a signalman in 1949 and was commissioned in 1957. After serving in several Tribal Class Destroyers on the Atlantic Coast he completed the long Operations Speciality Course in 1963 and joined HMCS SASKATCHEWAN.

Commander Cavan served at sea on the West Coast for the following four years as a ships Operations Officer, Squadron Operations Officer and as the Executive Officer of HMCS MacKENZIE. In 1967-68 he attended the Canadian Forces Staff College in Toronto.

In 1968 Commander Cavan joined the staff of Captain Sea Training Atlantic Coast where he served as Staff Officer Operations until his promotion to Commander in 1969. After serving one year as Commanding Officer of the sea Training Unit Atlantic he commanded HMCS ASSINIBOINE from 1970-72. Prior to assuming command of HMCS HURON in July 1975, Commander Cavan spent three years as Officer-in-Charge of the Operations Division, Fleet School Halifax.

Notes From Hulbert

Mr. and Mrs. Samuel Keyes and family attended the Keyes reunion picnic at Westport two weeks ago Sunday at the Scotts and Rookes' cottages. Geffrey Rooke returned home with the Keyes for a few holidays.

Craig and Todd Scott are spending this week with the Keyes, their father Jim Scott, stayed over Sunday.

Cathy Mellon spent the past week with Mr. and Mrs. Wm. Cully of Ile Perrot, Que.

Mr. and Mrs. Ward Mellon and family spent the weekend with Mr. and Mrs. Everett Hazer of Weedsport, N.Y.

Mr. and Mrs. Trevor Magorvan and Lee Margaret of St. Rose, Que. and Mr. and Mrs. Bill Cully and girls were callers on Sunday of Mr. and Mrs. Lyle Mellon. Jennifer and Janet remained for a weeks holiday.

Bill Marshall and Peter Manley, our Liberal Candidate were callers in Hulbert District on Monday.

Mr. and Mrs. Lyle Mellon and family returned Jennifer and Janet Culley to their home at Ile Perrot, twin daughters of Mr. and Mrs. Wm. Cully.

Mr. and Mrs. Bob Roberts and Marie and Glen have returned home after spending a holiday at Weedsport and visiting Mr. and Mrs. Everett Hazer and Phil.

25th Wedding

Congratulations and best wishes are extended to Mr. and Mrs. Lyle Baker on their 25th wedding anniversary on August 19th, 1975.

Recent callers at the home of Mrs. John Erratt were Mrs. Ruth Wells of Cincinatti, Ohio, Mr. and Mrs. Morley Erratt of Winchester, Mrs. William Webster of Foster, Que. and Miss Margo Webster of Ottawa.

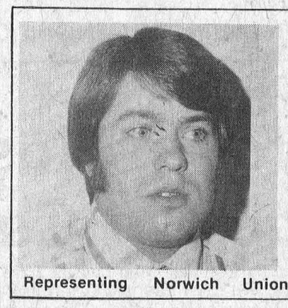

Yes we sell life insurance.
Carson W. McVey
Sales Representative
McVEY INSURANCE SERVICES
Metcalfe 821-2524
Representing Norwich Union Life Insurance Society.

Upper Canada Motor Sales Ltd.
Morrisburg, Ontario
Your Chev-Olds, GM Dealer
"See Us For A Deal"
Phone 543-2925

PETER MACK mens wear



Dress for comfort...
H.I.S. jeans, cords, softies, etc.
New fall stock arriving daily!
Classy formal wear inc
Rentals For Weddings and Parties
On The Mall Morrisburg
Phone 543-2320

Does Your Roof Need Repair Or Replacement?
For All Roofing Problems Call
TOM HEAPHY
Roofing Contractor
R.R.1 Winchester
Tel. 774-2001

ENGINE ANALYSIS AND TUNE-UP
12.95 MOST 4 AND 6-CYLINDER
18.45 Most 8-CYLINDER
Make Your Appointment TODAY



Here's what we do...
• Install spark plugs, ignition points, rotor, condenser, distributor cap; set timing and dwell angle • Check ignition coil output; clean or replace air and gas filters • Adjust fan belt • Clean battery terminals • Test generator/alternator, regulator and battery • Adjust carburetor • Pressure test cooling system • Clean or replace PCV valve • Service heat riser valve (if external) • Test high-tension cables • Eliminate resistance in primary and secondary circuits • Cylinder efficiency test.
Parts Extra — if required

Electronic Ignition Tune-Up (Parts Extra – if required) Most 4 & 6-cylinder 9.00 Most 8-cylinder 10.80

AUTO TUNE-UP SPECIALS



Wire Sets — Fully-tailored resistor type cables for most models. Sample listing: 1963 to 1974 6-cylinder 170, 200, 240, 250 Ford. Reg. $4.99 4.24
Distributor Caps — Moisture-resistant distributor caps for most models. Sample listing: 1960-74 V-8 Ford, Merc., Meteor full-size. Reg. $2.79 2.37
Ignition Coils — One-piece housing keeps moisture out. Available for most popular cars, trucks and imports. 6 and 12-volt. Regular $5.99 .... 4.99
Tune-Up Kits — Kits include rotor, points and condenser. Sample listing: 1960 to 1974 Ford V-Eight (except dual ignition points). Reg. $2.39 2.03
Above Specials on Sale until September 6th



TURBO-FIRE Spark Plugs — Standard Turbo-Fire .79 REG. 94c
Ensure peak power and performance. For most makes.
Standard-type, Reg. 94c 79c
Resistor-type, Reg. $1.19 99c
A.C. SPARK PLUGS
Standard-type, Reg. $1.19 89c
Resistor-type, Reg. $1.49 $1.14

Save 10% on Remanufactured Exchange Units



Alternator Regulators — Available to fit most popular models. Sample listing: 1963-1974 Chevrolet. Regular $6.15. Exch. 5.50
Starter Drives — Most popular models. Sample listing: 1963 to 1973 full-size Chevrolet. Regular $3.80. With exchange. 3.42
Alternators — Most popular models. Sample listing: 1963 to 1968 Chevrolet, 37-42 amp. Regular $19.95. Exch. 17.95
Starters — Most popular models available. Sample listing: 1970 to 1972 Ford 302 (V-8). Regular $28.80. Exch. 25.89
Above Specials on Sale until September 6th



1. Air Filters 2.29 up — Clogged filters waste gas, hamper performance.
2. P.C.V. Valves 1.59 to $2.34 — Replacement advised every 6000 miles. For most makes.
3. Air-Cleaner Breather 1.44 — For filtering crankcase fumes before air filter.
4. Canister Filter 2.99 — Charcoal filter with assembly. FILTER ELEMENT ONLY 59c
5. Fuel Filter .99 — Change as manufacturer recommends. Inline, universal.
6. Dwell-Tach Tester 23.49 — Checks R.P.M. and dwell angle, etc. For 4, 6 and 8-cylinder.
7. D.C. Timing Light 41.98 — Transistorized. For 6, 12-Volt. A.C. TIMING LIGHT $21.98

EXTRA! Cash Bonus COUPONS on all parts
CANADIAN TIRE ASSOCIATE STORE
Use Your Canadian Tire CREDIT CARD

3 Guaranteed Muffler Lines
SUPREME 30-Month Guarantee 13.59
HEAVY-DUTY 24-Month Guarantee 11.25
STANDARD 18-Month Guarantee 5.99
Examples fit full-size 1965-68 Chev. and Canadian Pontiac 6-cylinder
INSTALLATION EXTRA – make your appointment today
Motomaster Guarantee — Your original purchase of a Motomaster muffler is unconditionally guaranteed against rust-out, manufacturing defects and blow-outs for times specified. Exhaust pipes, tail pipes and components are guaranteed against defects in workmanship and materials for 12 months.

Motomaster Ride-O-Matic for most North American Automobiles
5.99 Each
Guaranteed for as long as you own your car
A new set of Ride-O-Matic Shocks for your car will increase riding comfort and steering stability.
Expert Installation Available (extra)



Motomaster Brakes
POPULAR MAKES WITH Brake Shoes — Example: Full-size 1959-70' Chev. and Canadian Pontiac
FRONT WHEELS 'Custom-Bonded' Linings 2-Wheel Set 7.99 With your old shoes
REAR WHEELS 'Custom-Bonded' Linings 2-Wheel Set 6.95 With your old shoes
POPULAR MAKES WITH Disc Brakes — Example: Full-size 1968-72 Ford, Mercury and Meteor
FRONT WHEELS Riveted Disc Pads 13.59 2-Wheel Set
REAR WHEELS 'Custom-Bonded' Linings 2-Wheel Set 8.39 With your old shoes
Similar low prices on other makes (installation extra)

STORE HOURS: 8:30 - 6:00 Monday to Thursday
Open Wednesday Afternoon
8:30 - 9:00 Friday
8:30 - 5:00 Saturday
W. P. HENOPHY LTD.
PHONE 535-2845 WILLIAMSBURG

CHROME SETS
• Large Selection
• Great Prices
• Wide Price Range
NO DISCOUNTS — NO SPECIALS — JUST PLAIN SAVINGS
MacINTOSH'S
FURNITURE AND APPLIANCE
PHONE 774-2636 WINCHESTER

Heckston Undefeated In Tourney

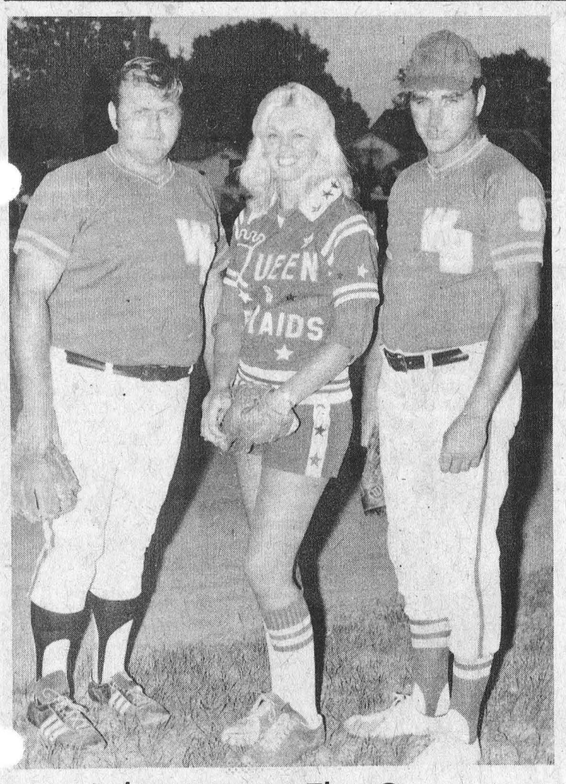

Advice From The Queen

After the Queen and her Maids defeated the Williamsburg Pioneers five to three in a game played last week in Williamsburg, she felt that some pointers were in order. In the photo Queen Rosie Black has just finished telling "Big" Doug Casselman (right) that although his pitching has improved over last year's performance his curve could still use some work. Teddy Smith, Pioneer Fielder (left) seems to be grimacing a little after "Rosie" had just completed some fielding instruction. It was Teddy who dropped a fly ball late in the game to give the Queen and her Maids the five-three victory. Williamsburg was ahead three-one at the time. Staff Photo - laurin

Prescott Road ball club staged its first annual softball tournament last weekend and the Heckston nine emerged undefeated late Sunday night.

Played at the Metcalfe ball park the competition attracted twelve teams and, although no senior calibre players were allowed, fans enjoyed three nights and two full days of high calibre entertainment.

Favoured with excellent weather, the opening games were played Friday evening with many former area stars back in uniform. One team roster, for example, included such names as Eldie McEvoy, Lyn Dewan, Jack Crawford, Jim Gamble, Dave Savage and Oliver McEvoy.

Clubs competing, most representing house leagues, included, Bell's Petroleum, Ram Rods, Carlsbad Old Timers, Tom Cats, Prescott Road Combines, Magnum, Carleton Golf and Yacht Club, Ladouceur's, Union Auto Parts, Sundance Broncos, Pyper's, and Heckston.

Victories over Pyper's and United Auto Parts provided a bye into the finals for Heckston, while Prescott Road Combines earned their berth the hard way with wins over Magnum, Carleton Golf and Yacht Club and Tom Cats.

In the final, played before a large and exuberant crowd, Heckston edged Prescott Road 5 to 2 to win the beautiful trophy donated by Ernie's Tavern.

CONSOLATION

Consolation honours in the double-knockout event went to Ram Rods when they earned a narrow 5 to 4 win over Ladouceurs.

Steve O'Niel, Heckston, was named the Most Valuable Player in the 'A' division while John Kelly picked up the M.V.P. award in the 'B' section.

Village Answers 38th Fire Call

Winchester firemen answered two calls last week to bring this year's total to thirty-eight.

Monday evening they were called to a fire east of the village involving a bulldozer on the property of John Volk. Damage to the machine was estimated at $10,000.

On Wednesday evening firemen responded to a call at the Ontario Hydro yard. An electrical fire on one of the company's trucks was extinguished almost immediately keeping damage at a minimum.

Three-quarters of the brigade's 38 calls this year have been to the township with the remaining quarter occurring right in the village limits.



Heckston Softball Team

Back row, left to right: Bob Powers (coach), Tom Humphries, Bob Dillabough, Randy Drew, Steve O'Neill, Murray Sloan, Doug Workman, Ernie Dagenais (Ernie's Tavern proprietor).

Second Row, left to right: Doug Scott, Ross Dillabough, Dave Little Valcour, Lynn Hess, Bob Piche, Danny Lacour, Wayne Pitt, Bob Haffie.

Front Row: bat boys Danny Powers and Graham Huff.

Staff Photos - Rowan

Come Bake The Staff Of Life

This fall the 4-H Homemaking Clubs in Stormont, Dundas and Glengarry have decided they would like to learn how to make bread and rolls. What exactly is involved in such a project?

First of all there has to be an interested group of girls who have a leader. This leader is required to attend a two day training school where she will learn the techniques of bread making. She in turn passes on all she has learned to the girls. In this particular project there are seven meetings required to teach the girls about bread making.

Briefly the project includes the learning of bread making techniques. Bread making techniques can be divided into kneading, shaping, rising and baking of bread. The project also goes into batter breads, the goodness of bread, bread faults and their causes, fancy breads and snacks and small meals. The girls will have a chance to bake such things as Whole Wheat Freezer Bread, Parkerhouse Rolls, Hungarian Bubble Ring, Swedish Tea King and of course Basic White Bread.

This is a very exciting project for anyone who is interested. Anyone who is twelve by September 1, 1975, is eligible to take the project, but you must not be over twenty-six years of age. The project starts in September and will run through to December.

Training School in Glengarry county will be located in Alexandria at the Church-On-The-Hill. The lessons will be held September third and fourth, 1975, from 10 a.m. to 4 p.m. each day.

In Dundas county the school will be held in the Winchester United Church, Winchester, and in Brinston at the Memorial Hall. Dates for the Winchester school will be September Ninth and tenth, 1975, from 10 a.m. to 4 p.m. daily. Classes in Brinston will be held September 11 and 12 at the same daily hours.

Ingleside will be the site of the Stormont school. With classes being held in the Ingleside Presbyterian Church Hall on September 16 and 17th from 10 a.m. to 4 p.m. daily.

It is hoped that many girls do join these clubs. For further information contact: Miss Mary Michels, Home Economist, Ontario Ministry of Agriculture and Food, 109 Eleventh Street W., Box 655, Cornwall, Ontario.

Happy bread baking one and all.

Press Ads
Ph. 774-2524

s w i n g a - n - d s w a y
CHESTERVILLE AND DISTRICT ARENA
Sat., Aug. 23
DANCING 9 - 1
Admission: $10.00 each
REFRESHMENTS AVAILABLE
ALL FUNDS WILL BE USED FOR RECREATION
with
SAMMY KAYE
AND HIS ORCHESTRA
TICKETS AVAILABLE: Country Boy, Winchester; Byers Building Supply, Fultons, Cy's Produce, or phone 448-2144 or 448-3285.
TICKETS INCLUDE — A CORSAGE FOR EVERY LADY. PLUS A MIDNIGHT MEAL

Laurin's Hairstylists
Lakeshore Drive
Morrisburg, Ontario
Phone 543-2519
Streaks On Special
rest of August and September
Regular $20.00
Special $13.95

The St. Lawrence Parks Commission
presents two
Sunset Ceremonials
at
Old Fort Henry
featuring
The United States Marine Corps
and
The Fort Henry Guard
— Inspecting Officers —
Hon. William G. Davis
Premier of Ontario
Saturday, August 23 7:30 p.m.
Lt. Gen. Samuel Jaskilka
Assistant Commandant United States Marine Corps
Sunday, August 24 7:30 p.m.
Regular Admission Rates Apply
THE ST. LAWRENCE PARKS COMMISSION
Morrisburg, Ontario

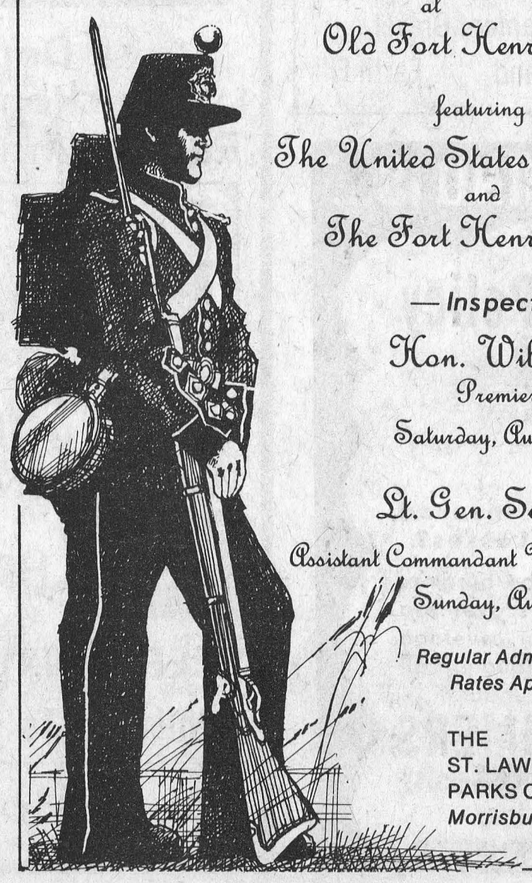

DEMONSTRATOR CLEARANCE!!
1975 VALIANT DUSTER 2-DOOR COUPE
Finished in Sherwood Green Metallic with white vinyl bucket seats and console. Equipped with 318 V8 engine, automatic transmission, power steering, disc brakes, AM radio, rear defroster, dual racing mirrors, racing stripes and Rallye wheels. Ser. # VH29G5B161781. Suggested Retail $5390.00.

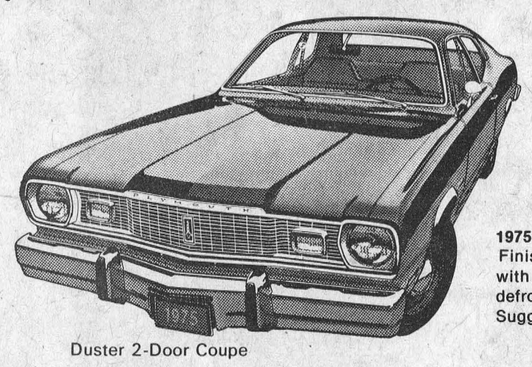

Duster 2-Door Coupe

$4699.
Plymouth CHRYSLER Dodge Trucks SALES SERVICE
Top Quality USED CARS
Financing and Insurance through CHRYSLER CREDIT CANADA LTD.
"your ALTERNATIVE dealer"
W J L BOYD & SONS LIMITED
Winchester, Ontario
Chrysler, Cordoba, Gran Fury, Fury, Valiant, Cricket & Dodge Trucks
WINCHESTER 774-2520
OTTAWA 236-6505
Summer Hours - 9 a.m. to 9 p.m. except Saturday

Open Hunting Season In The Eastern District

Following is a list of species, showing season dates, daily quota, and possession.

Hungarian Partridge, Sept. 27-Nov. 15, (8), (16).

Ruffed Grouse, (aggregate of) (aggregate of).

Spruce Grouse, Sept 27-Dec 13, (5), (15).

Sharptailed Grouse, Sept 27-Dec 13, (5), (15).

Ptarmigan, Sept 27-Dec. 13, (5), (15).

Bob-White Quail, Sept 27-Nov. 15, (3), (12).

Bob-white may be hunted on Gananoque Game Management area ONLY.

In the counties of Dundas, Glengarry, Grenville, Lanark, Leeds, Prescott, Russell, Stormont and those parts of Frontenac, Hastings, Lennox and Addington lying north of No. 7 highway and the Regional Municipality of Ottawa - Carleton.

Pheasants, Sept. 27-Dec 13, (3), (no limit).

Snowshoe Hare, Sept. 27-Mar. 31-76 (no limit), (no limit).

Cottontail, Sept. 27-Mar. 31-76, (6), (no limit).

European Hare, Sept 27-Mar. 31-76, (6), (no limit).

Those parts of the countries of Frontenac, Hastings, Lennox and Addington lying south of No. 7 highway, Northumberland and Prince Edward.

European hare and Cottontail, Sept 27-Feb. 28-76, (6 each), (no limit).

Snowshoe Hare, Sept 27-Feb 28-76, (no limit), (no limit).

Black, Gray and Fox Squirrels Sept 27-Dec 13, (aggregate 10), (aggregate 10).

Beaver and Otter Oct 25-Mar. 31-76.

Fisher, Lynx, Marten, Wolverine, Oct. 25-Dec. 31.

Mink, Oct. 25-Dec. 31.

Muskrat, Oct. 25-Apr. 30-76.

DEER

Zones D 26 and D 30 are located in the Eastern Region. Please refer to a summary of hunting regulations 1975.

D26 The counties of Dundas, Glengarry, Prescott, Russell, Stormont and that part of the Regional Municipality of Ottawa Carleton lying east of the Rideau River.

Nov. 3-Nov. 6 (incl.) residents only, shotguns and primitive weapons, no dogs.

D27 The Regional Municipality of Ottawa-Carleton west of the Rideau River, the counties of Lanark and Leeds, and the county of Grenville excluding the G. Howard Ferguson Nursery in the township of Oxford.

Nov. 3-Nov. 6 (incl.) residents and non-residents.

D28 1. The townships of Tudor, Elzevir and Grimsthorpe, Marmora and Lake, Madoc, Huntingdon and Hungerford in the County of Hastings.

2. The townships of Denbigh, Abinger, Kaladar, Anglesea and Effingham and Sheffield in the County of Lennox and Addington.

3. The townships of Palmerston and North and South Canonto. Clarendon and Miller, Barrie, Kennebec, Olden, Oso and Hinchinbrooke in the County of Frontenac.

Nov. 3-Nov. 8 (incl.) residents and non-residents.

D29 1. The townships of Bedford, Portland, Loughborough and Storrington in the County of Frontenac and those parts of the townships of Kingston and Pittsburgh lying north of that part of the King's Highway known as No. 401.

2. The township of Camden East in the County of Lennox and Addington and those parts of the townships of Richmond, Ernestown and North Fredericksburgh lying north of that part of the King's Highway known as No. 401.

3. The Township of Rawdon in the County of Hastings and those parts of the townships of Sidney, Thurlow and Tyendinaga lying north of that part of the King's Highway known as No. 401.

Nov. 3-Nov. 8 (incl.) residents and non-residents.

Nov. 9-Nov. 30 (incl.) bows ONLY, No Dogs.

D30 1. The County of Northumberland.

2. The County of Prince Edward.

3. Those parts of the counties of Hastings, Lennox and Addington and Frontenac lying south of that part of the King's Highway known as No. 401.

Nov. 3-Nov. 30 (incl.) residents and non-residents Bows ONLY, no dogs. G. Howard Ferguson Nursery in Oxford Township, Grenville County.

Oct. 13-Oct. 31 (incl.) Bows ONLY. NO dogs.

MOOSE.

No open season south of the French and Mattawa Rivers.

Please refer to summary of hunting regulations for moose management zones and opening and closing dates.

Nation Valley News Notes

Mrs. Ren Elliot and Gordon called on Mr. and Mrs. Lyle Munro Wednesday night.

Mr. and Mrs. Melvin McNichol, Perth and Mrs. Ella McIntosh, Winchester called on Mr. and Mrs. Kenneth Merkley this week. Mrs. McNichol is a daughter of the late Charlie Merkley of Nakonila Sask.

Miss Ada and Loretta Vreeman are spending a few holidays with their aunt and uncle Mr. and Mrs. Gerry Reusink and Mrs. Keith Vreeman of Chatham.

Mrs. Evelyn Holmes spent a few days with Mr. and Mrs. Kenneth Merkley.

Mr. and Mrs. Geordie Nicholson spent Sunday with Mr. and Mrs. Weldon McLennan, Ottawa.

Congratulations to Mr. and Mrs. Terry Schwerdtfeger who were married recently.

Mr. and Mrs. Morris Deve and girls, Cornwall and Mr. and Mrs. William Coulthart and family visited Mr. and Mrs. Lloyd Merkley on Sunday.

Mr. and Mrs. Larry O'Reilly, Miss Lois Munro, Ottawa spent the weekend with Mr. and Mrs. Edwin Munro.



Les MacDonald Receives Award

Les MacDonald, President of the MacDonald Corporate Group, is shown receiving the Distinguished Dealer Achievement Award from Barry Drayton, Central Region Manager, Ford Motor Company of Canada, Limited.

Distinguished Dealer Achievement was awarded for 1974 to MacDonald Ford Sales (Oshawa 1968) Limited. It is the highest Dealer honour and is given in recognition of progressive management, sound merchandising, high quality standards, and superior service to customers.

Mr. MacDonald operates Ford dealerships in Oshawa and Bowmanville, and recently acquired the former Mainway Ford Sales at Main Street and Danforth Avenue in Toronto.

Les, originally from Winche ter is the son of Mr. and Mrs. Walter C. MacDonald.

NOT A CITY EXHIBITION - JUST A COUNTRY FAIR

83rd Annual Mountain Township Agricultural Society

FAIR

SOUTH MOUNTAIN

AUG. 22 to 24



HARNESS RACES

SATURDAY



Post Time 2:00 P.M.

Pari Mutuel Betting

Friday Highlights

LOCAL HORSE SHOW

All Horse Shows Begin At 9 A.M.

Dundas 4-H Achievement Day

MIDWAY

EXCITING RIDES - BOOTHS

FUN FOR ALL

Saturday Highlights

Domestic and Agricultural Exhibits

Chicken Barbecue – Black & White Show

Red & White Show — Full Western Horse Show

DANCE - SATURDAY NIGHT

FAMILY BROWN

9 p.m. to 1 a.m. in the Exhibit Hall



Refreshments

Sunday Highlights

HORSE SHOW

ENGLISH HORSE SHOW

Beginning At 9 A.M.

HEAVY HORSE SHOW

Steeds At Their Best

BEEF CATTLE SHOW In The Cattle Ring



TWO BALL TOURNAMENTS

Pee Wee on Saturday

Intermediate on Sunday

Admission To Grounds: Friday $2.00 Saturday $1.00 Sunday $1.00

South Mountain – Heart Of The Ottawa Valley

As Close As Your Phone...

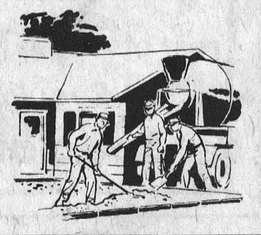

Forbes Building Materials Ltd.

R.R. No. 2 Mountain, Ont.

Telephone 258-3741

Ready Mix Concrete Weeping Tile Stone

Road Gravel Cement Gravel

Sand Fill Mortar Sand Earth Fill

PEACE OF MIND IS...

A Theft Policy



Sure You're Insured To Replace Losses?

Bad as it is to be burgled, it's worse to discover too late . . . that your coverage wasn't adequate. Call us for an update . . .



SUMMERS Insurance Agency Inc.

774-2515 WINCHESTER