The Chesterville Record

FOUNDED IN 1894

Volume 97, Number 10 Chesterville, Ontario Wednesday, October 23, 1991 Single Copy 50¢ (GST Included)

This Week

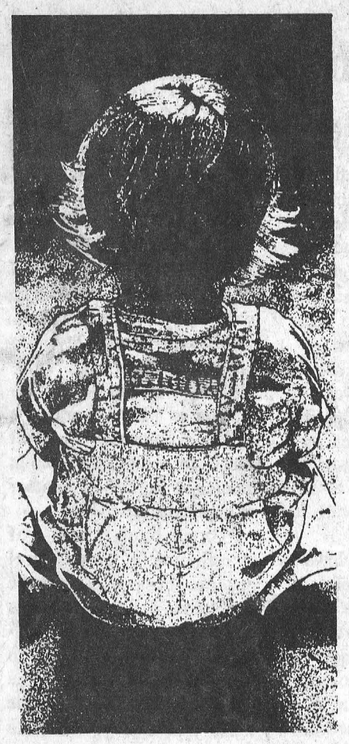

Fighting child abuse

A proposed program for S.D.& G. schools would teach children to protect themselves against abuse..... **Page 5**

Newsbriefs

Truck, tools stolen

CHESTERVILLE—A black and grey pick-up truck belonging to Peter van Kessel was stolen from outside a College Street house between 9:45 and 10:45 p.m. Friday. The truck was recovered undamaged later that evening by Long Sault OPP on County Road 9 at the East Finch Boundary Road, but missing from the truck was a toolbox containing various tools, valued at around $400. Winchester OPP have no suspects in the theft, and Const. John Ralko is investigating.

More tools stolen

WINCHESTER—A break-in at Lannin Lumber Mart between Oct. 15-16 netted thieves around $11,000 in power tools and accessories. The thieves broke into the building through an office window, and also opened the safe and stole a small amount of cash. Winchester OPP have no suspects in the burglary, and Const. Norm Sarault is investigating.

Dundas job grants

OTTAWA—Dundas County was on the receiving end of two grants from the Ministry of Employment and Immigration this week. The South Dundas Economic Development Corporation will receive $85,400 to hire a project manager and three staff members for one year. The project will implement and co- ordinate commission programs which will assist and promote various economic sectors in south Dundas county. And the Dundas Environmental Awareness Group will receive $60,284 for a 36-week project which will employ a project manager and three clerk typists. The project will provide training and experience for the employees. Bob Kilger, MP for Stormont-Dundas, said the projects will begin at the end of this month. Kilger said the grants are part of the ministry's Canadian Job Strategy program, which seeks to provide participants with work and training experience.

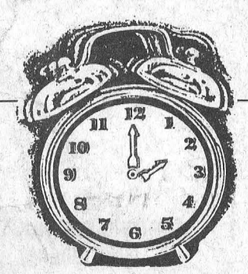

Time warp

Don't forget to turn your clocks back one hour at 2 a.m. Sunday the 27th as we return to daylight savings time. Enjoy the extra hour of sleep.



Seniors celebrate

Janey Poapst (left) donated a painting of the Long Sault Rapids to the Osnabruck Seniors' Support Centre. Poapst, who painted the picture from a snapshot taken before the seaway was opened, said seniors would appreciate the view. Poapst was one of more than 50 seniors who watched the ribbon cutting to mark the official opening of the Ingleside centre. Osnabruck Township Reeve Stewart Hart (below, fifth from left), helped cut the ribbon. Joining Hart in the ceremony last week were (left to right): architect Jim Colizza; outreach chairperson Fran Laflamme; Bob Kilger, MP for Stormont-Dundas; John Cleary, MPP for Cornwall, Pierre Lalonde, Ottawa area manager for the Ministry of Community and Social Services; Elaine Villeneuve, wife of MPP Noble Villeneuve; Ron MacDonell, warden of the United Counties; and Samuel McFall, project manager.

Record Photos - Moreau



Seniors' centre a first in Ontario

Elizabeth Moreau
Record News Editor

INGLESIDE—Osnabruck Township seniors, volunteers, and local and provincial politicians celebrated a unique Ontario project in Ingleside Friday.

"This is a big day for the Township of Osnabruck," said Reeve Stewart Hart, minutes before the ceremonial ribbon was cut in front of the Osnabruck Seniors' Support Centre.

The building represents the joint efforts of the United Counties, the provincial government, local volunteers, and township employees.

"This is your building, and it's here for you to use," Hart told about 50 seniors who turned out for the ceremony.

"For the province, it's a celebration," said Pierre Lalonde, Ottawa area manager for the Ministry of Community and Social Services.

The centre, funded by both the ministry and the United Counties of Stormont, Dundas and Glengarry, is part of the province's long-term care initiatives for seniors, which aim to give seniors as much independence as possible.

Osnabruck's is the first of many centres which will be built across Ontario. A similar centre in Williamsburg will open later this year.

"Seniors are the lifeblood of the Ingleside community," Lalonde said. "We want you to stay in your home and as close to your home for as long as possible."

The support centre, which opened to the public in September, is currently providing a meals on wheels program, a diner's club, information and referral services, support services, transportation, and social and recreation programs.

The building includes a full-service kitchen, an Alzheimer day program area for care givers and patients, a dining area, and a reading room.

"This is the beginning of a new era," said United Counties warden Ron MacDonell, citing the co- operation of governments at the municipal, county and provincial levels.

The MCSS provided $300,000 toward the construction of the building, or 80 per cent of the cost. The United Counties provided the balance of $75,000, while the Township of Osnabruck donated the land. This year's operating funding from the ministry is $69,000.

Lori Emmell, director of outreach services for the township, said the success of the project owes much to area volunteers, who contributed to the planning and continue to give time to different programs.

"The community has really come together to serve the seniors' needs."



Williamsburg seniors' centre will open soon

But by the end of November, this Williamsburg Township building will be welcoming area seniors, and helping them maintain their independence through support and referral services.

The finishing touches are being put on the inside of the building, which was built as an extension to the Park Drive Villa seniors' residence in Williamsburg.

Williamsburg Township outreach director Janet Levere said the centre should be open to the public next month.

The centre will offer a wide variety of programs, including home care, meals on wheels, respite care, exercise, and recreation.

Levere said the seniors' centre and residence are part of a province-wide effort to find alternatives to nursing homes for seniors.

"If we can provide regular meals and the social contact that alleviates the loneliness, we can certainly help keep people at home," Levere said.

She said when people get old, they don't always need complete care—sometimes just a helping hand.

"Sometimes people go into long-term care facilities just because they don't have a bit of help at home."

Continued on page 2

Williamsburg senior services expanded

Elizabeth Moreau
Record News Editor

WILLIAMSBURG—As the Osnabruck Seniors' Support Centre celebrated its official opening last week, the dining room at the Park Lane centre was empty and quiet.

Community dollars needed to help sexually abused kids

Elizabeth Moreau
Record News Editor

CORNWALL—A committee will ask local business and community groups to help fight child abuse and fund a treatment centre for sexually abused children, committee president Gilles Metivier announced yesterday.

At a press conference, Metivier said a therapy centre to serve families in the United Counties is urgently needed since the Children's Aid Society (CAS) was forced to abandon its treatment program last summer.

Metivier, director of education at the Stormont, Dundas and Glengarry Roman Catholic Separate School Board, said the provincial government is unlikely to provide the estimated $200,000 it would take to start such a centre.

"We have to get long-term commitments from social clubs, service groups, unions and church groups," he said.

Robert Smith, a supervisor at the Cornwall CAS, said children who are sexually abused, especially by a close relative, must be treated.

"If you don't treat children, they'll suffer," he said. "No one gets over being abused by their father without help."

The CAS treatment program, which employed a psychologist and a social worker, treated 350 families from 1986 to 1990, including abused children, victims' mothers, and teenaged abusers.

"There are smaller organizations which offer treatment for victims of sexual abuse," Smith said. "But (without a comprehensive centre), there will remain a large number of children who will go untreated."

The CAS cancelled its treatment program last July, when the Ministry of Community and Social Services said it could no longer support the organization's deficit.

"We had to cut down to just basic services," said Smith. "We had to put money into investigation."

CAS executive director Richard Abell said the therapy program was the only complete program in the United Counties to focus exclusively on sexual abuse.

Smith said sexually abused children who are not treated are more likely to have problems as adults, and often get caught up in a cycle of abuse.

"If you look at the prison and prostitute populations, a large percentage of them have been sexually abused," he said.

Continued on page 2

Mistake sidelines Adams, Dillabough acclaimed trustee

Greg Hewitt
Record Staff

WILLIAMSBURG— A Williamsburg Township resident's mistake has ended the race for public school board trustee in Williamsburg and Morrisburg.

Bill Dillabough will be acclaimed to the position because incumbent Susan Adams' nomination form was rejected. One of the 10 people who signed the form was not on the polling list.

Adams said she is frustrated and angry over the incident, but she doesn't blame anyone but herself for not ensuring that each of the nominators was a registered voter.

Claudette Bissonnette, manager of data services at the regional assessement office in Cornwall, said the unqualified nominator's name was not on the polling list because she made a mistake on their enumeration form last May.

The unqualified nominator voted in 1988 by proxy, because she owned land in Williamsburg Township but lived in Cornwall. She now lives and pays taxes in the Township.

The nominator didn't know she wasn't on the polling list when she signed the nomination, and felt "badly" for Adams.

Adams said she only sought the minimum of ten nomination signatures because her commitment as co-ordinator of the Strategies Towards Apprenticeship Retention Services (STARS) program, left her with little time.

"I take responsibility for not checking," she said. "I have a new job, I (worked on the) farm fair, and I was overextending to a certain extent to get things done."

Adams said she has looked into the situation but fears there's nothing she can do to validate her nomination.

"People don't realize that if they don't get that notice in the mail they're not on the polling list. I'm very frustrated there weren't more fail-safes in the system," she said.

Williamsburg clerk Mike Waddell said his only responsibility with regards to nominations is verifying that each person who signed is on the polling list.

Dillabough has been reeve of Morrisburg since 1975, and served as councillor in 1973 and 1974. He was nominated for a council seat in Morrisburg Village in the upcoming election, but withdrew after his acclamation as trustee.

A newcomer to the politics of education, Dillabough said amalgamation of the school boards is the most important issue.

"If we do that we're cutting back on a tremendous amount of costs," Dillabough said.

Dillabough also said a lot of money could be saved by restructuring the busing system.

He said he's concerned about education, but admitted that as a new trustee he will need to take time to examine the issues facing the board.

"I think I have something to offer the school board," he said.



Latex resin load didn't leak but driver was charged by OPP

Record Photo - Hewitt

Driver faces charges after Hwy. 401 tanker mishap

Greg Hewitt
Record Staff

INGLESIDE—A Longueuil, Que. man was slightly injured after the tanker-truck he was driving flipped over into the centre strip of Hwy. 401 just east of Ingleside early Wednesday morning.

Long Sault OPP said the westbound truck, driven by Andre Boyer of Longueuil, was attempting to pass another vehicle when the wheels caught the gravel shoulder. Boyer lost control of the vehicle and it rolled into the ditch. The accident occurred at 5:45 a.m.

Long Sault OPP charged Boyer with careless driving and he will appear in provincial court in Cornwall.

The tanker, owned by Atomic Cartage of Montreal, was carrying latex resin, used for paint. Atomic vice-president Denis Lefebvre did not consider the resin to be dangerous.

The resin was later transferred to another tanker, but not easily, as the overturned tanker's valves were against the ground.

Ontario Ministry of the Environment officer Jeff Columbus, who surveyed the scene, noted the incident would have been more serious had the tanker ruptured.

"Fortunately the container itself hasn't leaked," he said.

Elections '91

Ross questions opponent's Kraft connection

Greg Hewitt
Record Staff

OSNABRUCK CENTRE—Osnabruck Township reeve candidate Gordon Ross questions opponent and Kraft employee Carson Elliott's reeve bid because of a joint venture between the township and Kraft.

"One of the issues that concerns me and that should concern every ratepayer is the $11 million joint sewer project with Kraft Foods, and I would question how anybody can be reeve of this township, signing officer for this township and be an employee of Kraft Foods. I wouldn't want to put myself in that position," Ross said in an interview Monday.

Ross said Elliott, a lab technician at Kraft's Ingleside plant, would be in conflict of interest if he, as reeve, signed a deal with Kraft.

And even if Elliott declared a conflict of interest and didn't deal with the matter, he would be leaving the township's most important issue to four councillors Ross said.



"I would think there would be doubt in the minds of ratepayers"

-Gordon Ross on opponent's Kraft position

"I would think there would be doubt in the minds of ratepayers - that (Elliott) should be trying to serve two masters at the same time. I think the ratepayers of the township should think very seriously about this situation," Ross said.

"Everything may be all right, but there's still that doubt," he said.

Ross also said Elliott's plan to cut the number of council meetings by 25 per cent would not be in the best interest of the township.

"Not one of the three reeves I have been involved with in the past has ever called a meeting that wasn't necessary," Ross said.

Ross said he is the most qualified for the position because he is a lifelong resident of the area, and because he intends to lead council in the same direction as it is going now.

"I feel (the ratepayers) are being served well by the present council, and I couldn't see there'd be much change, regardless of who's reeve after Nov. 12. Business is going to carry on the same way, I would think."

After sitting on the Finch Township school board from 1961 to 1968, Ross was elected to Osnabruck council as a councillor in 1970. He served as deputy reeve in 1977 and 1978, and again from 1983 to 1985. He has served as councillor from 1989 until now.

Ross, 56, farms beef cattle just north of Osnabruck Centre. He said his recent retirement from Courtaulds Films will leave him the time to fully commit to the reeve's chair.

Ross cited the Lunenburg well and septic program, the new seniors' centre, and the Lancer Community Centre in Ingleside, as accomplishments of current council. He said acquiring a long-term lease for the operation of Farran Park in Ingleside is an important task for the next Osnabruck Council.

"I must have served the people of the municipality well, otherwise I wouldn't have been (on council) as long as I have been."

Elliott seeks honest, open and accountable council

Greg Hewitt
Record Staff

INGLESIDE—Osnabruck Township reeve candidate Carson Elliott says honest, open and accountable government is his top concern.

"We have a duty, we're elected by the public and we should be open in that context," Elliott said in an interview Monday, adding that the number of closed council meeting would decrease under his reign.

The current deputy reeve of Osnabruck Township also wants to reduce the number of meetings by 25 per cent.

"I honestly believe our council could become more efficient. I have attended 169 meetings in the last three years, which equals one or two a week. I think we really have to look at that and see how we can become more efficient."

He said each council member should be allowed to attend only one conference per year.



"I'm in touch with the young people of the community as well as the seniors"

-Carson Elliott

The successful planning and construction of the $11-million joint sewer project with Kraft is what Elliott sees as one of the "major challenges" of the next administration.

"Hopefully this project will get under way in 1994," Elliott said, noting that council is awaiting word from the Ontario Ministry of the Environment regarding the project.

Elliott feels acquiring a long-term lease for the operation of Farran Park is important to the township's economy. He said it employs seven students, boosts businesses in Ingleside by almost 25 per cent, and adds $100,000 to the local economy in the summer.

He believes council should look toward alternatives for job creation, and is proposing a tourism development program to attract tourists to the area.

Elliott is against tax increases.

"I firmly believe we have to put a tight, tight ring on taxation, considering free trade, the goods and services tax and plant closures," he said.

He also believes in lobbying the provincial government to get what Osnabruck needs.

"Ministries that sit in ivory towers in Toronto tend to dictate policies that don't fit a lot of smaller townships."

Born in Dunbar, Elliott has been an employed by Kraft Foods for 21 years, and since 1983 as a lab technician. He was elected to council in 1979 bid sat out two years after losing a bid to become deputy reeve in 1981. He returned to council in 1983 and was elected deputy reeve in 1988.

He lives in Ingleside with his wife Cathy and four children. He has served on county council for three years.

Elliott, who described himself as a "hard worker, a mover who doesn't collect dust," feels his experience in municipal politics is another of his qualifications.

"I've been part of Osnabruck's municipal government since 1979. I have continuous experience, not in and out of office like my colleague (opponent Gordon Ross), and I really like the challenge of it. I'm with the times and I've got a lot to offer.

"I'm in touch with the young people of the community as well as the seniors, and I can offer Osnabruck much more than my competitor," he added.

Williamsburg

Continued from page 1

The centre will offer maintenance services, like snow shovelling or window cleaning, as well as outreach counselling and meals on wheels.

"The trend is coming back where we can and should support people at home", Levere said.

"But not everyone lives close to their (elderly) relatives, and often two people in the family work." The centre includes a kitchen and large dining area, which will be available to area seniors' groups, a sunroom, and a professional office for a doctor or therapist.

Most of the centre's work will be done by volunteers. Two full-time and one part-time staff member, including Levere, will be employed. The Park Lane Seniors' Support Centre is being funded by the Ontario Ministry of Community and Social Services and the Ministry of Housing.

Four apartments were built above the centre to add to the 38-home seniors' residence. The new apartments have been equipped with railings along some walls and in bathrooms, and low light switches and windows to accommodate people in wheelchairs.

A respite apartment was also built, where seniors can live temporarily, as after a hospital stay, to receive short-term nursing care.

The centre will serve seniors within a 15-mile radius of Williamsburg, which includes Williamsburg Township, and parts of Winchester and Matilda townships.

Abuse

Continued from page 1

"There are long-term social effects...It stops the child from learning, and robs the child of the ability to trust adults."

Metivier said the centre would probably employ a psychologist and two social workers. He would like to see the project get started as soon as possible.

"I hope we can get this off the ground very shortly, and that the community will recognize the absolute need for it."

The committee is made up of representatives from the health, education, law enforcement, pastoral and social service sectors.

PASSPORT
PHOTOS
WAYNE LAPRADE PHOTOGRAPHY
448-2852

CHESTERVILLE SUPER FRESHMART SUPER
6 WATER ST. CHESTERVILLE
We Reserve The Right To Limit Quantities Prices Valid Till Oct. 29/91

A & W, 2 LITRE ROOT BEER $1.49
CHEFMASTER 500 G PEANUT BUTTER $1.79
FRESH FROM OUR BAKERY 60% OR REGULAR, Pkg of 6 CRUSTY ROLLS 99¢
ASST. VARIETIES 14 OZ HEINZ BEANS 89¢
REG. OR DIET, 750 ML COCA-COLA & SPRITE 59¢
PRIMO 900 G. PASTAS 99¢
24 CANS COTT'S COLA $5.99
PUMPERNICKEL BREAD 99¢
WHITE BREAD 79¢
NO NAME JELLY POWDERS 3/99¢
NO NAME, 2 ROLLS PAPER TOWELS 59¢
88'S - 113'S - 138'S ORANGES 89¢ LB
LETTUCE 49¢ EACH
NO NAME, 5 LITRE BAG DETERGENT $2.99
GREEN - RED - BLACK GRAPES 99¢ LB/2.18 KG
FAMILY SIZE, 300X2 PLY KLEENEX TISSUES $1.59
GREEN PEPPERS 49¢ LB/1.08 KG
FRESH MUSHROOMS $1.59 LB/3.50 KG
FRESH CELERY 69¢ EACH
BANANAS 29¢ LB/64 KG
WIN A LOONEY TUNES STUFFED RABBIT HEY KIDS! ENTER TO WIN HALLOWEEN COLOURING CONTEST SEE DETAILS IN STORE
RENT ANY "J" CODED MOVIE FOR 99¢
10 LB. BAG POTATOES 99¢
CAULIFLOWER 49¢ EACH
PUMPKINS
SMALL 1.29
MEDIUM 1.69
LARGE 1.99

POWER by JENNIFER
(14th unprecedented year)
WEIGHTS AND AEROBICS
FIT BACK IN TIME
(Work out to some Great "OLDIES")
NEW SESSION BEGINS:
MONDAY, NOVEMBER 4, 1991
Ask About Our NEW STRESS PRICES !?!
Aerobic Classes
Teens! Women! Men!
Everyone Welcome...ALL LEVELS TAUGHT!

Monday	Tuesday	Wednesday	Thursday	Friday	Saturday
10:00 am 4:30 pm 7:00 pm	4:30 pm 7:00 pm 8:00 pm (Soft)	10:00 am 4:30 pm 7:00 pm	4:30 pm 7:00 pm 8:00 pm (Soft)	10:00 am 4:30 pm 7:00 pm	10:30 am

WEIGHT TRAINING BY APPOINTMENT ONLY
PLEASE CALL FOR MORE INFORMATION: 448-2129 or 445-5526
We'll Be Waiting For YOU !
Jennifer Gregoire, Reg. N.,N.D.
Internationally Certified Aerobic Instructor
(I.D.E.A. Foundation / ACE)
LIFESTYLE CONSULTANT - FITNESS CO-ORDINATOR
Fay Gallinger, R.N.A. Weight Director | Mary Lou Jackson AEROBIC INSTRUCTOR | Cheryl Wright AEROBIC INSTRUCTOR (Level Soft) | Chris Yelle AEROBIC INSTRUCTOR (in Training)
***** All of the above are C.P.R. Certified *****
GYM HOURS: MONDAY / WEDNESDAY / FRIDAY: 9:00 AM - 12:00 PM & 4:00 PM - 9:00 PM
TUESDAY/THURSDAY: 4:00 PM - 9:00 PM SATURDAY: 10:00 AM - 12:00 PM
DIET COUNSELLING AVAILABLE

Turning a house into their home:

Residents of Cornwall group home get 24-hour care

Elizabeth Moreau
Record News Editor

CORNWALL—Elaine Daigle's bedroom window looks out onto a quiet, tree-lined Cornwall street. From the outside, Elaine's home is similar to many others in the neighborhood. Inside, it is quite different.

Elaine lives in a special support group home, run by the SD&G Developmental Services Centre, where staff provide 24-hour care for Elaine and two other developmentally and physically handicapped adults.

The five-bed Cornwall home officially opened Thursday, and will serve people from Stormont, Dundas and Glengarry counties.

Elaine, 27, is multiply handicapped and uses a wheelchair. She has been living in the group home since it opened in March.

Like the other people in the home, Elaine requires total care. She must be fed, bathed and lifted in and out of bed.

At the official opening last week, Elaine, who has limited speech, smiled proudly as she was introduced to visitors.

"She likes it here very much," said Carol Seguin, family home program co-ordinator at the SD&G Developmental Services Centre. "She loves to be around people...She's very social."

The home has a therapy room, a television room, and specially equipped bathrooms that include wheelchair-sized showers and a bathtub with a hydraulic lift.

The rooms and hallways are spacious, with ample room in which to move wheelchairs. Windows are low so people in wheelchairs can see outside.

The television room is furnished with comfortable couches and chairs, the kitchen is brightly decorated and pictures hang on the bedroom walls. A small teddy bear is propped up on Elaine's pillow.

"It's their house, their home," said Seguin. "It's not meant to look like a hospital."



Carol Lafontaine (standing) helps Elaine Daigle get around in her Cornwall home, specially equipped for developmentally and physically handicapped adults.

Jean-Marc Boisvenue, executive director of the centre, said the home was built specifically to meet the needs of people requiring total care. The $455,000 project, including the land, building, furnishings and equipment, was funded by the provincial Ministry of Community and Social Services.

Two children will soon join the three adults who are currently living there. Boisvenue says it's more difficult to move the children in, since neither has ever lived away from home before.

"Both kids have been with their families their whole lives," he said. "So the separation is tough."

Martin-Hrycak ready to contribute

Greg Hewitt
Record Staff

FINCH— Cindy Martin-Hrycak, acclaimed to her second term as public school board trustee for Finch Township, Finch Village and Chesterville Village, describes her first term as a learning stage.

Now she feels she can contribute fully to school board meetings and discussions.

"I really see this next three year term as a time when I can really be contributing to what's happening," she said in an interview yesterday. " I've had the opportunity of learning so much in the past three years."

Martin-Hrycak said the taxpayers are already overburdened with education costs due to provincial cutbacks. She said it is difficult to implement new directives from the board and maintain existing services when less money is available.

She said lobbying the provincial government and making the taxpayers aware where their money is spent are important ways to deal with the situation.

Another way of alleviating the cutbacks, she said, is through the Community Liaison Education Committee, a program that invites members of the community to talk to students about their jobs and other matters.

Through the program, representatives from business and industry various workplaces and industries will give students an idea of what the working world has in store for them.

"That is what will need to happen if we want our kids to have those experiences," Martin-Hrycak said.

She also said she would "love to see the amalgamation of school boards," but said the different viewpoints, philosophies, and teaching methods the two boards have to be considered.

"When you dig into the issue, it's not quite as simple as it seems," she added, citing collective agreements for staff and support members as another hurdle that would have to be cleared.

Martin-Hrycak says the proposed Safe Child Program is an effective way of preventing sexual abuse against children.

The program, which has received preliminary approval from the board, encourages children not to keep secrets, and warns them about the dangers of sexual abuse.

CASS, GRENKIE
Barristers, Solicitors, Notaries
J. DOUGLAS GRENKIE, Q.C.
PETER J. REMILLARD, B.C.L., LL.B.
(Also of the Quebec Bar)
RICK T. LEROY, LL.B.
BRAD F. COMEAU, B.Sc., B.Ed., LL.B.
OFFICES AT:
13 Ralph Street, P.O. Box 700, CHESTERVILLE, Ont. K0C 1H0, 448-2735
P.O. Box 820, WINCHESTER, Ont. K0C 2K0, 774-2004
(All files and documents of the former legal firms known as Cass & Cass and Cass & Workman are now located with the Cass, Grenkie law firm.)

Thomas Elliott Fraser

Thomas Elliott Fraser of Morrisburg died October 8, 1991 at Winchester District Memorial Hospital after a brief illness. He was 96.

Mr. Fraser is survived by sons Ian (Carolyn) of Smiths Falls, Allan (Mary) of Ottawa, Douglas (Patricia) of Arnprior, and daughters Sheila (Mrs. Terry McDermid) of Toronto, and Janet (Mrs. Wesley Stitt) of Heuvelton, N.Y. He is also survived by his brothers James of Morrisburg and Robert of Perth, Scotland. He is survived by many grandchildren and one great-granddaughter, Emma McDermid.

Mr. Fraser was born in Cortachy, Scotland, on November 6, 1895. He married Laura Margaret Fraser in 1926. Mrs. Fraser died in 1982.

He operated a florist shop in Mariatown, and was a member of the Morrisburg Legion. He was a veteran of World War I.

Funeral service was held October 10, at Fairbairn Funeral Home in Morrisburg, officiated by Rev. G. Blatch. Interment followed at Capital Memorial Gardens in Nepean.

Bruce MacLeod

Bruce MacLeod of Finch Township died Oct. 15, 1991. He was 68.

Mr. MacLeod is survived by his wife Lillian, daughter Sharon of Finch, sons Alex of Williamsburg, Jim of St. Catharines, and Ron of Edmonton.

He is also survived by brother Bill McLeod of Long Sault, sisters Gwynneth Patterson of Ottawa and Miriam Adams of Elma, N.Y. He is fondly remembered by daughters-in-law Marie Lesoway of Edmonton and Sue MacLeod of Williamsburg, and grandchildren Daniel, Shaunna and Damon.

Mr. MacLeod was predeceased by son Mark, brothers Stewart, Cedric and Douglas, and sister Bessie Stephenson.

Funeral service was held at J.R. Vice Funeral Home in Chesterville on Oct. 17, officiated by Rev. Bob Condie.

Interment was at Finch Cemetery. Pallbearers were Ron MacLeod, Jim MacLeod, Alex MacLeod, Keith Winters, Barrie Winters and Carl Beckstead.

MERCERIE
RICHARD MEN'S WEAR
THIS COUPON IS WORTH $25.00 With a Purchase of $100.00 or More.
or $10.00 with a Purchase of $50.00 or More
Valid on Regular Price Merchandise Only | 1 Coupon Per Purchase Only | Offer Expires November 16, 1991
Moose Creek • 538-2465

SAVINGS EXPLOSION!
All College WINTER BOOTS Womens, leather or suede Size 6 - 11 - Reg. $89.95 - $125.00 — Early Bird Special 20% OFF
Assorted LEATHER HANDBAGS - Reg. $24.95 - $48.00 — $19.99
Men's - All Dress & Casual SHOES Rockport, Florsheim, Wolverine, Sperry Topsiders, Hush Puppies, & Jarman — 15% to 25% Off Suggested Retail
Perfect for Christmas LEATHER SHOE BAGS - Assorted Colours Reg. $15.00 - $17.00 — 2/$20.00
$10.00 Coupon $10.00
Worth $10.00 on All Dress Shoes from Naturalizer, Easy Spirit, Joyce, Calico and Auditions.
One Coupon per pair! Coupon Valid till closing Sat. Oct. 26.
Sale dates, Thursday, Friday, & Saturday - October 24, 25 & 26
VIMI SHOES
MOOSE CREEK MALL
MOOSE CREEK - 538-2475

Chez Thérèse 24th Anniversary Sale
Starting Thursday, October 24th at 8 a.m.
Group Of Sweaters up to 70% off
All Fall 2 Piece Suits an additional 20% off our price. (3 days Only - Oct. 24, 25, 26)
All Fall & Winter Coats 20% to 50% off suggested retail 3 days only - Oct. 24, 25, 26)
Panty Hose and Wonder Bra's 30% off Sugg. Retail (3 days only - Oct. 24, 25, 26)
Special Rack $20.00
Special Selected Group 50% off
Shop Chez Therese for Fashion!
Main Street • Moose Creek • 538-2333
MOOSE CREEK MALL
MOOSE CREEK, ONT.
HOURS: MON. & TUES.: 9 a.m. - 6 p.m. WED. & SAT.: 9 a.m. - 5 p.m. THURS. & FRI.: 9 a.m. - 9 p.m.

EDITORIAL & OPINION

Editorial

Pity the plight of SD&G public school trustee Susan Adams. Mrs. Adams has been disqualified from seeking a third term as trustee for Williamsburg Township and Morrisburg Village because of a foul- up on her nomination forms for the Nov. 12 municipal election.

One of the 10 persons who signed Mrs. Adams's forms was ineligible because she had not filled out her enumeration form properly and had been left off the township's voters list.

The mistake was not discovered until after the deadline for filing nomination papers and as a result officials had no choice but to disqualify her candidacy.

The conundrum in the whole thing is that the person whose name had been left off the voters list had voted by proxy in 1988, having owned land in the township but residing in Cornwall. Now this voter has moved to the township but because of her own mistake, allowed her name to remain off the voters list after the initial enumeration was carried out.

There is absolutely no doubt that it was an honest mistake, but Mrs. Adams ends up the victim in the whole thing because of the simple oversight of not checking the voters list before 5pm Fri., Oct. 11.

Ironically, the ineligible nominator is still able to vote in the township. She needs only to be sworn in on election day. In other words, she can vote but she can't nominate a person for office.

This is a situation that should be closely examined by the provincial government before the next municipal election. Mrs. Adams is right when she says that the voter registration process does not include enough fail-safes to ensure that more situations like this do not occur. The safeguard of allowing a voter whose name has been left off the voters list is already in place; there should be a similar one for candidates who file nomination papers in good faith, but whose applications for candidacy contain such errors.

One suggestion is that nomination day be moved up a week to give electoral officials adequate time to examine nomination papers and allow such errors to be corrected before the final deadline before active campaigning can begin. One of the problems that electoral officials and candidates had this year is that the deadline for nominations fell on the Friday before Thanksgiving, meaning that many township and enumeration offices were closed for three days before such errors could be noticed. This leaves a three-day gap before candidates can begin campaigning with the absolute certainty that they are, indeed, legitimate candidates.

Perhaps the provincial government could set the nomination day 10 days before Thanksgiving. No other candidates could file after this date, but the extra week's grace could prevent unfortunate situations like that affecting Mrs. Adams to happen again.

But until such time as the voting and nomination registration process is made absolutely perfect, voters must take care that their names have been recorded accurately so that they can exercise their most fundamental democratic right — and responsibility.

Mrs. Adams's disqualification hands the trusteeship for the two municipalities to former Morrisburg reeve Bill Dillabough, who will, if nothing else, provide an interesting perspective on education around the board table for the next three years.

Mr. Dillabough has long campaigned against excessive board of education spending and crossed swords many times during the late 1970s with former director of education T.R. Leger and former trustees for Williamsburg and Morrisburg.

Now that he will be part of the process, he will be able to continue his battle from the inside, a promise that he has already made.

Robin Morris
Managing Editor

The Chesterville Record
FOUNDED IN 1894

John A.H. Morris, President
Robin Morris, Managing Editor
Elizabeth Moreau,Editor
Donna Rushford, Advertising Manager
Brenda Oosterman, Sales Representative
Rosanna Boersma, Sports Editor
Betty Huizinga, Office Manager

Advertising Rates on Request
P.O.Box 368, Chesterville, Ont. K0C 1H0
Telephone: (613)448-2321 - Fax 448-3260

Published by St. Lawrence Printing Company Limited
Second Class Mail Registration No.0242

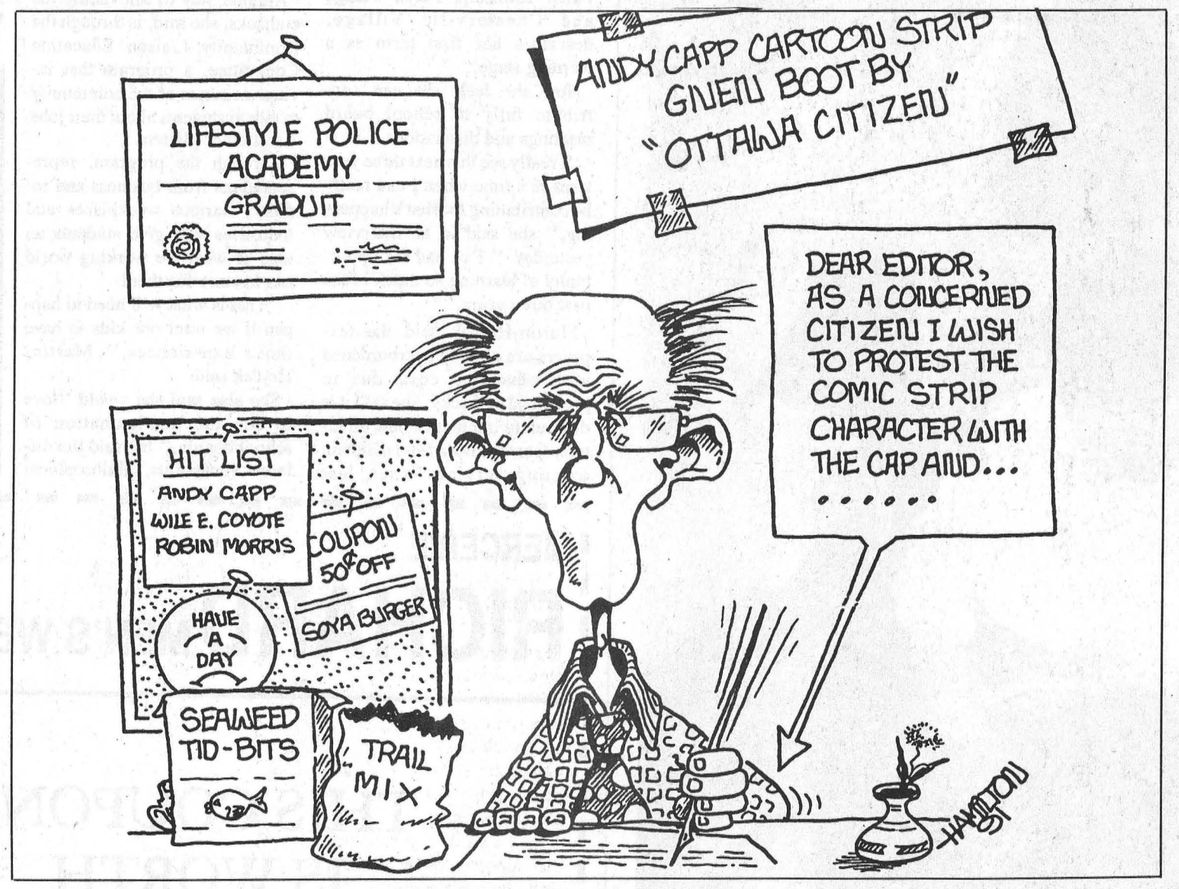

Letters

All the facts

To the Editor:

With reference to our Reform Information Meeting on Oct. 3 I believe a community paper should be obligated to relate the facts discussed on the many issues of the evening, and allow those interested the right to pass judgment on their own.

The highlights of Reform were totally ignored, (such as): proposals which would reinstate the process of direct democracy, placing our governments accountable to the people; proposals such as our Triple E Senate, public analysis of all government revenue and expenditure, major issue referendum, an education geared to attitude and future skills, deficit reduc-

Continued on page 9

Column

Signs of the times

by Robin Morris
Managing Editor

I have to admit that lo, these many years, I had been suffering under a grave misapprehension. Until Sunday, that is. Then it all became clear, as if the scales had suddenly fallen away from my eyes.

It came in a blinding flash of light and a great roaring wind, much like the Pentecost. When it was over, I understood and like those apostles who learned to speak in tongues that day, I was suddenly able to decipher something that previously I had not even known I did not understand. Ah! There are none so blind as those who will not see.

And what did I see? What was this sudden understanding? What was this private road to Damascus?

Well, it happened during a visit Sunday to the Metro Toronto Zoo. It started slowly, in front of a glass case containing several pythons and boa constrictors, and was as if the fuzzy edges of my general unclearness on the concept were being shorn away by one of those little wool de-pillers. There was a little sign in the corner of the window, immediately in front of an emerald boa: **Do Not Tap On Glass.** Seemed simple enough to me. The snakes, each five of six feet long, were dead to the world, sleeping off their last meal of guinea pig in a blanket. At least I assume they were asleep. It's hard to tell with snakes since their metabolism is roughly equal to Ronald Reagan's.

But to get back on track. It's bad enough that animals in the zoo have to perform all of their bodily functions in the full glare of the public gaze, but having to suffer the added indignity of being roused from a sound sleep or having the bejabbers frightened out of them by some bipedal moron is just too much. Those who do this sort of thing deserve to share the animals' (preferably large carnivores') quarters for a day or two.

So why then did this kid beside me immediately take a coin out of his pocket and start rapping on the glass? He was old enough to read and certainly old enough to know better.

That's when the dawn of my new understanding first began to break. It rose to full mid-day blinding light in front of the polar bear pool where there is a jumble of fake rocks surmounted by the sign: **Danger. Stay Off.** So why were there kids, closely watched by attentive parents, each of whom appeared to be a young professional with a cellular phone in his-her pocket and who in normal circumstances would have the kid trussed up in a bicycle helmet for doing something as innocuous as sitting in a high chair, climbing all over it?

Then I suddenly understood: all signs are written in two languages! Even if the sign contains only one word, say, for example, Yield, it is understood by the initiated to have two meanings.

Now I haven't quite got it all figured out yet. I don't know if the language being used is some strange trans-caucasian tribal dialect that so closely resembles written English that it can be used for this diabolical ruse, or if they are the satanic messages containing in reversed rock'n'

roll lyrics, but I do know that I'm onto something and by observing the behaviour patterns of those who obviously understand these secret messages, I'll eventually crack the code.

This behaviour is easy enough to observe and now I'm busy recording it as I build a glossary of terms that will eventually unfold into a full dictionary.

These are my observations, based on behaviour patterns, since Sunday afternoon. The boldface type at the beginning of each paragraph indicates the wording of the sign in plain English. The explanation that follows describes its secret message.

Do Not Tap On Glass. Bang here with looney.

Danger. Stay off! Climb to your little heart's content.

80km/h Drive at 40km/h, unexpectedly and violently swerving to left on any and all straight stretches of highway.

Keep Right Except To Pass. Slower Vehicles Keep Right. Immediately switch to passing lane in front of blue Dodge Caravan containing two adults and two children, put cruise at 100.5km/h and attempt to pass string of 18-wheelers on hill on outskirts of Toronto.

401 West Express. Two Left Lanes. Cut across from third lane from left to get inside pole position for cross-Metro dash.

Two Right Lanes Must Exit. Attempt to exit onto Don Valley Parkway from third lane from right.

Service Centre 1km. Hurry up and pass so you can pull back in and cut off guy in blue Dodge Caravan.

Montreal. Abandon all hope, ye who enter here.

Metropolitan Toronto. Abandon all socially unacceptable habits, ye who enter here.

Yield. Never!

Form Line Here. Immediately bypass all bank customers waiting patiently inside velvet rope corral and have pass book updated for first time since Pearson was PM.

Please Have Deposit Slips Ready. Attempt to settle International Monetary Fund debt of Third World country with unrolled pennies and Canadian Tire money, preferably at 5:55pm on Friday of holiday weekend.

Office Closed 5pm. Bang on newspaper office door at 5:05pm, preferably on Friday of long weekend, to send fax to buddy in Cornwall telling him your office closed at 5 and do you want to meet for a pint at Brownies? Pay for $1 fax with $20 bill.

Express Check-out: 1-8 Items. Have at least one dozen grocery carts, each containing enough food to lift famine in Sudan, chained together and cut in front of guy with small container of Half and Half.

Mall Information. We only sell lottery tickets so take your stupid questions somewhere else and yes we do have a public loo but we're not going to tell you where it is. So what if your four-year-old's back teeth are singing *Anchors Away*?

Push Button. Shake Excess Water from Hands. Hold Hands Up to Dryer. Rub Lightly and Rapidly. Dry hands on trousers.

Please Use Other Door. Bang on door. Push, then kick panic bar.

Push. Pull.

Pull. Force exerted on door marked push.

Elevator Out of Order. Please Use Stairs. Push elevator Up button in vain hope that dove-winged angels will transport you to next floor.

Have A Nice Day. Bugger off you twit.

Handicapped Parking By Permit Only. Angle RV (or half-ton, preferably with bumper stickers proudly announcing to the world you've spent a pile o' money to visit some godforsaken backwater that isn't even on a map) lengthwise across all these spaces.

Do Not Drive On Paved Shoulder. Unless this is a real inconvenience, in which case pass at 160km/h.

No Exit. This does not apply to you.

Left Turn Only. "I've never seen that arrow at 43 and 31."

Caution. Stop Lights Ahead. Speed up so you can go through the next intersection just as the light switches to red.

Stop. This does not apply to taxis.

Slow. See above.

More on this at a later date.

THE FARMER'S WIFE'S

By Wyn Thompson

Mid-October in eastern Ontario is so spectacular that when the crimson leaves of the swamp maples and the scarlet and gold leaves of the sugar maples are spread like oriental carpets beneath the trees, we're apt to think the show is over.

We cease to admire the leaves, store vegetables and apples, fill the freezers, and pack the cold rooms, and once again eastern Ontarians turn their thoughts to winter as the first snow dusts the dooryards. Pumpkins stand guard on every doorstep or verandah, and stuffed spooks lounge beside them waiting for Hallowe'en.

It is only after the maples have shed their leaves that the poplars and birches and tamarack take centre stage. On hillsides and in fields splashes of lemon-yellow poplar and birch shimmer among the dark evergreens. Here and there the burnished steeples of tamaracks reach up to the blue October sky.

"Nature's first green is gold. Her hardest hue to hold," said Robert Frost. Her last green is also gold, the pale yellow cornstalks rustling like taffeta in the fields awaiting the combine, piles of fat, glossy pumpkins heaped at every roadside stand, rows of carrots laid out to dry in the warm October sun, goldenrod, dry and brittle, its summer glory faded to mustard. And here and there a last dandelion blooms, an assurance that they'll be back a thousandfold in the spring.

Now for six months we'll have to hunt for gold in the afternoon light that splashes the western side of every house and church steeple in the valley with pale gold. We'll look for it in the lemon yellow of winter sunsets, treasured only for a moment, but a promise that the willow will glow again in April and the pastures will be carpeted with dandelions in May.

The squirrel hanging upside down on our silo bird feeder is stuffing his cheek pouches so full that he looks like a jazz musician playing the trumpet. He feels the urgency of fall, and so do I, the compulsion to store up every available seed for winter.

From that first cool day at the end of August I have been intermittently nudged by this need to gather and fill the freezer and cold room. Of course, laying by starts much earlier than that when the asparagus shoots up and must be frozen immediately.

There never are enough peas to freeze. There never are enough peas, period. So, I rely on the supermarket sales with which to fill the pea corner of our freezer. Now beans are another thing.

But fall is the time when I am possessed by the storing demon. I haunt the roadside markets for sacks of onions, pepper and butternut squash, and braids of garlic and line them up in the cold room. Next come the pie pumpkins, turnips, carrots, and parsnips. Bags of potatoes, for the Farmer and I do not betray our bit of Irish heritage. This exercise gives me a tremendous sense of self-sufficiency.

After I've made jars of dill pickles and bread- and-butters with the excess cucumbers, I make our favorite end-of-the-season relish with cabbage and green tomatoes, onions and peppers. It satisfies my thrifty streak to use up those green tomatoes, and I love the smell of the salted vegetables as they sit overnight on the kitchen counter. In fact, I don't like to turn on the fan when I am making pickles for I like to enter a house redolent of onions, cucumbers, vinegar, and spices.

My mother always canned fruit and vegetables and meats. I don't can anything —I freeze everything —but I remember her throwing a dish towel over the hot jars in case one would explode. They never did, but it was a long, hot process to boil the jars, both before and after they were filled. She was proud of the jars on the cellar shelves. I feel the same way about my pickles and jams.

Somehow, a full freezer doesn't give me the same visual satisfaction. Maybe it's because you can't see the product. Piles of plastic packages and frosted glass jars don't give the same aestetic pleasure as light glowing through a jar of canned peaches.

I know how our squirrel feels. He won't eat half of the seeds he is storing away. In fact, he may not remember where some of them are, but right now he and I are responding to a primitive need to gather and store before the long winter sleep.

This Thanksgiving season, friends invited us to travel along with them to Vermont. It was a glorious trip made so by the mountains and valleys dressed in their finest autumn foliage.

We were part of the great wave of leaf-peepers and we ate our share of the lovely Vermont cheeses, maple syrup, jams and jellies, and apples. We enjoyed the hot buffets of the village inns and visited the Trapp family Austrian tea room where we did the luncheon proud.

We sat in the shadow of the beautiful mountains resplendent in their autumn colors and relived the story of the Trapp family immortalized by the Sound of Music. In the garden behind the lodge is the family cemetery with the graves of the Baron Georg and Baroness von Trapp. Two of the children are buired there also.

We often wondered what became of the various members of the family. The eldest son, Rupert, a retired physician; lives in Stowe. His son George is the general manager of the lodge. Werner, Rupert's brother, lives with his wife and family in Vermont as well. The girls leaned toward teaching professions and they, too, live in the United States as does Maria, a retired lay missionary.

Johannes, president of the family company, lives with his family in Vermont. It was Johannes, a forester, who cut with a forester's eye miles of cross-country ski trails on the Trapp property and started the first commercial ski touring center in America. We were particularly interested in this fact as our grandkids, all, are ski buffs.

We had two glorious days before our friends of many years were called home on a family emergency. We were thankful for the time we had had before disaster struck. And we hope that their son who was critically injured may yet make a complete recovery.

On Thanksgiving Day, Lady and I ran to the door as soon as we got up; she lifted her nose and sniffed, then ventured forth to see what might have crossed the yard in the night. I breathed to the very bottom of my lungs.

"It is one of those days," I tell the Farmer, "those last and lovely gifts of an eastern Ontario autumn."

Give children the tools to fight abuse: committee

Elizabeth Moreau
Record News Editor

CORNWALL—A program aimed at preventing child abuse could be in area schools next September if a committee can generate enough community support for the project.

The Stormont, Dundas and Glengarry Public School Board approved a proposal for the Safe Child Program earlier this month, on the condition that at least half the funding come from the community.

Richard Abell, director of the Children's Aid Society, and Dona Cruickshank, a school board program co-ordinator, have been given the go-ahead to approach area service groups and businesses to help finance the project, which has an estimated price tag of $80,000 over four years.

Preventive child abuse programs, particularly those targeted at fighting sexual abuse, are relatively new in Canada. Abell said the Safe Child Program, designed by an American researcher, would be the first such program in Canada.

Bill Roddy, superintendent of school services, says the importance of prevention cannot be underestimated.

"You just have to read about how the number of reported cases of child abuse are climbing every day," he said.

In 1980, no cases of child sexual abuse were reported to the United Counties' Children's Aid Society (CAS). In 1990, the CAS received 122 allegations of sexual abuse.

The program would help children from junior kindergarten to Grade 4 build self-esteem, learn about strangers, the boundaries of their own bodies, and communication.

"To prevent sexual abuse, self-esteem is probably the key personality dynamic," said Abell.

"The typical victim is the kid who often hasn't had their emotional needs met, and often that shows up in a lack of self-esteem."

Abell says self-confident children are less likely to be approached by strangers, because the abuser fears the child won't keep the abuse a secret.

In the Safe Child Program, children are taught the "no more secrets" rule, and to discriminate between potentially dangerous strangers and adults they can trust.

Abell said the program is designed to teach children positive skills, not to frighten them.

"The old approach was that all strangers are to be feared," said Abell. "They're taught about what to do when a stranger approaches them, what strangers are, and that strangers can be helpful."

Abell says that while agencies like CAS can help victims of abuse, preventive measures are the only way to solve the problem on a larger scale.

"We're developing better techniques to protect children and treat them, but we're really not getting at the abuse," he said. "We tend to go out after the fact."

Cruickshank says she's encouraged by the school board's initial support of the project and is confident community groups will want to help it get off the ground.

"If you look at the payback, it's extremely inexpensive," she said.

Roddy agrees, adding that all children should be taught the skills, even though not all will be exposed to abuse.

"The statistics say one in five children will be exposed to abuse, but you don't know which one that's going to be," he said.

"You've got to give everybody the opportunity to pick up the skills in order to protet them in the future."

If approval for the program is finalized, it will be implemented in about 25 elementary schools in Stormont, Dundas and Glengarry counties.

The program would likely be phased into the curriculum over four years, as teachers at different grade levels were trained. Roddy said the children would spend about 10 hours on the program each year until Grade 4.

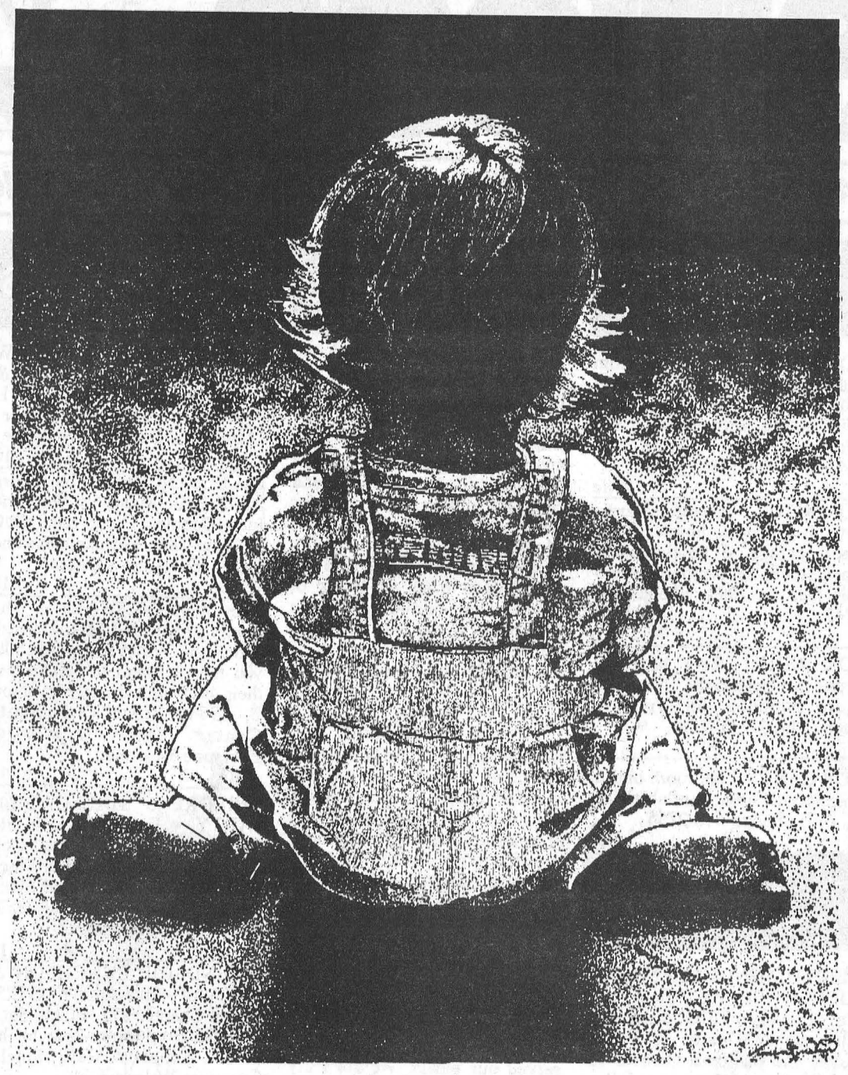

With the Safe Child Program, kids in area schools would learn skills to protect them against abuse. Pictured is a drawing used in the "It shouldn't hurt to be a child" campaign, spearheaded by Victims of Violence, an Ottawa group.



"The more we know about you and your farm, the more we can help..."

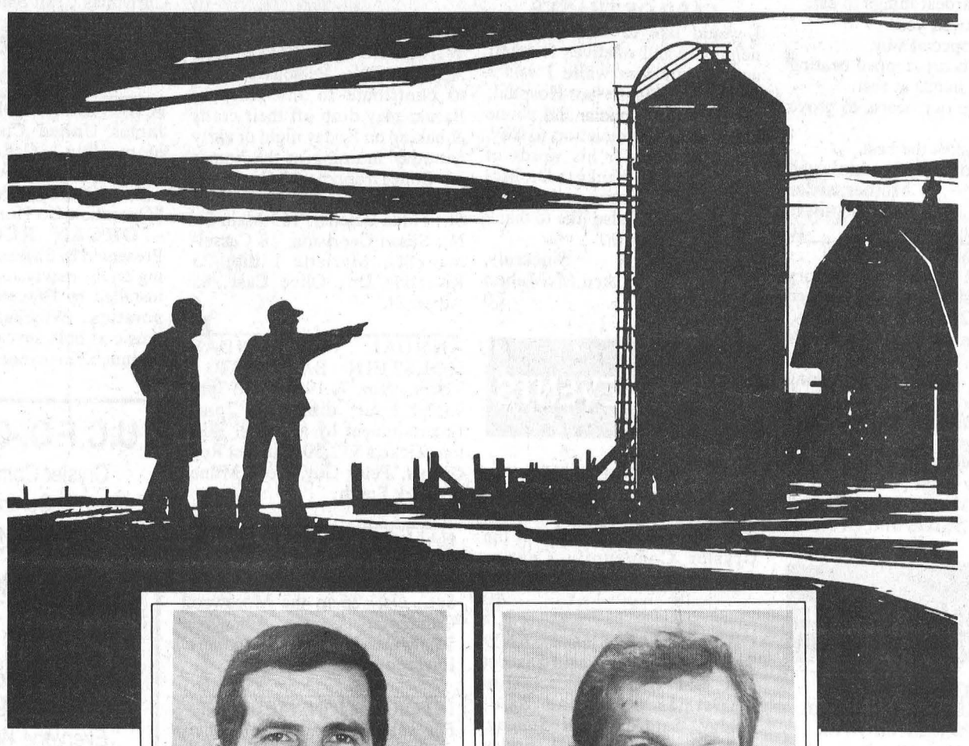

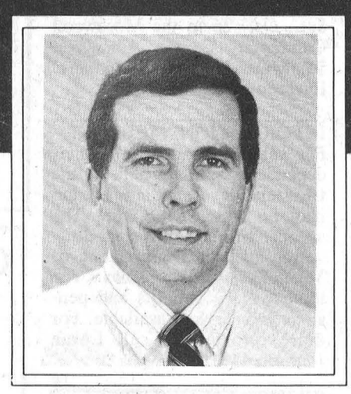

Jim Bancroft
Branch Manager
5 Main Street North
Chesterville, Ontario
K0C 1H0
(613) 448-2364

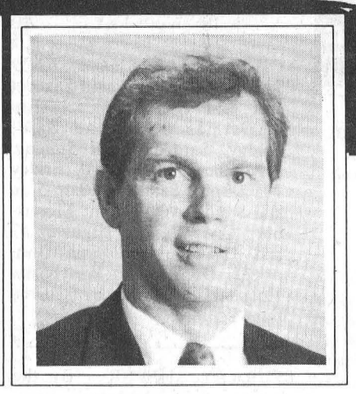

E.R. (Earl) McBean
Account Manager
5 Main Street North
Chesterville, Ontario
K0C 1H0
(613) 448-2364

Good farmer-banker relationships involve a certain amount of give and take, a willingness on our part to listen and learn as well as to talk.

Keeping up with the problems, the pressures, the daily decisions you face is the only way we know to develop management tools that can help.

So anytime you need a banker who knows how to listen, give us a call.

Just tell us where and when.

Scotiabank

Notice

Benoit Furniture Ltd.

Last Week, Last Chance

to enter our $10,000.

DREAM DRAW

For every $100.00 spent you get a chance to win on our $10,000.

FURNITURE PACKAGE

Draw to take place

Saturday, October 26

4:00 p.m.

Financing Available - Free Layaway

BENOIT FURNITURE LTD

Crysler - 987-2012

use our convenient BUDGET PLAN

BV

MasterCard VISA

record classifieds

VISA

Classified Advertising Deadline 1pm Tuesday. Phone orders by Visa only. Call 448-2321. $4.00 + GST Minimum for 20 words. Extra Words 20¢ each.

FOR SALE

FOR SALE - Bunk beds, mahogany color, wagon wheel style headboards, can be used as twin beds, like new. Priced at $300. 448-2255.
10

INVENTORY SALE AT THE LOWEST PRICES ON THE MARKET WHOLESALE OR RETAIL - Plywood 3/8: 7.95; 1/2: 9.95; 5/8: 12.95; 3/4: 14.95. Imperfect presswood 1/2 and 5/8: 1.99; 2x3x8: .69; 2x4x8: .89; 2x6x8: 1.29; 2x6x12: 2.05; 2x8x12: 3.20; 2x10x12: 3.96. For any spruce lumber, compare our prices! Additional discount per bundle. Cash and carry. Masson 819-986-5720.
11

LIQUIDATION AT LOW PRICES - 3000 panelling sh.: 4.95. Wood: 5.95. Ceiling tiles: ..21 ft. White bathroom panelling 4x8: 11.95. Treated lumber 1x6x6: .79; 4x4x8: 3.49; 2x2x10: .45; 2x10x16: #1: 8.50. Melamine 5'x6': .6.95; 4x8-1/2" and 1" 9.95. Shelves 1'x4': .89; 1'x8': 1.99. Melolite 1/2: 4.95; 5/8: 6.95. 1000 exotic panelling, oak & others: 18.95. Styrofoam 4x8 7/8" 4.95. 1-1/2: 6.50. Insulation R12x15: 19.49. R20x15: 17.49. R20x23: 26.95. Savings 1x2x6: .12; 1x6x6: .49. Come see us, it's worth twice the price. Cash and Carry. Masson 819-986-5720.
11

FOR SALE - Cut and wrapped sides of beef $1.69; sides of pork $1.20; sides of lamb $2.75. Government approved. Neil's Butcher Block, 652-2274.
11

BLACK FOREST CAKES
• Round
• Square
• Heartshaped
• 9x13
$20.00 / $40.00
Phone:
HEATHER PARENT
448-2598

FOR SALE - 1979 GMC Suburban, motor & mechanical good. Small amount of body work would give you a good utility or commercial vehicle. As is $1350 or B.O. 346-5760 after 6pm.
11-2

FOR SALE - 1976 Ford F150 half-ton, only 50,000 miles, H.D. springs, motor and cab good, build or replace box and you have yourself a good utility vehicle. As is $850 or B.O. 346-5760 after 6pm.
11-3

OAK FLOORING - 2-1/4"x3/4": .69. Select: .99. Prevarnished: 1.59. Pre-varnished marquetry, maple: 1.49. The largest inventory of oak flooring in store. Cash and carry. Masson 819-986-5720.
11

FOR SALE - 1979 Chev Caprice Classic, in good running condition, as is $450. Phone 448-2656.
10

FOR SALE - Grand Prix, 1980, runs well, BF Goodrich 50's (rear), 70's (front), AM-FM cassette, 305, dual exhaust, new frame, tinted windows, sun roof, power locks, windows, chrome rims. Best Offer. 346-2070.
50tf

FOR SALE - Findlay Condor cookstove, excellent condition. 774-3569.
7stf

FOR SALE - Surge pipeline milking systems, parlors, Choretime feeding systems, water treatment equipment, standby power supply, new & used vacuum pumps, bulk tanks, milker pails and buckets. Peter Babcock Ltd., Surge Dairy Farm Equipment, 984-2991.
23tf

FOR SALE - 6 drawer, blonde, dresser, $45; 5 drawer, old fashioned, desk, $25; waterbed, includes bookcase frame, $125. Phone 448-2454.
10

FOR SALE - Dry firewood, pickup or delivery. Phone 448-2476.
10

FOR SALE

FOR SALE - Ground feed, shelled corn, barley, oats, wheat mixed. $7/100 lbs. Your bags. 9am-5pm. Closed Sunday. George Crites 527- 5393.
14

FOR SALE - New Remington semi- automatics, $479.95. Pump action, $439.95. Other guns - new & used. Scope installed & sited in Larry's 448-3387 or 984-2754.
11-3

APPLES
Cider and Apple Products
New
My Very Own
Apple Pies and Apple Muffins
at
SMYTH'S APPLE ORCHARDS
Dundela
County Road 18 between Williamsburg and Dixon's Corners.
Open 7 days a week
9am till dusk
652-2477
1tfc

FOR SALE - Singer sewing machine, 10 stitches, extra attachments, carrying case. Excellent condition. Call 987-2805.
10

FOR SALE - Corner bar, 48", seats 3 people, laminated counter, padded front and armrest, 2 shelves (1 adjusts). Sears catalogue price, $309.99. Asking $150. Brown velvet wall-hugger La-Z-Boy chair, fair condition, asking $50. 448-3444.
10

FOR SALE - Mixed dairy & heifer hay, first and second cuts. Transport loads delivered. Phone 315-788-1865.
13-4

FOR SALE - Frost free refrigerators by Norge with dual controls and energy saver switch, left or right-hand door swing, in white or almond, starting as low as $674. John Witteveen T.V.-Appliances Sales and Service. 448-2766. RR2 Chesterville (Dunbar).
10-2

FOR SALE - Mixed firewood, 4x8x16', $45/cord delivered. 987-5413.
10

FOR SALE - MF 3 pt.-h disc, 8-1/2', good condition, $800. Phone 346-5998.
10

FOR SALE - A number of used washers and dryers, all priced for quick sale! John Witteveen T.V.-Appliances Sales and Service. 448- 2766. RR2 Chesterville (Dunbar).
10-1

FOR SALE - Brown leather La-Z-Boy chair, good condition. Phone 448-3470.
10

FOR SALE - New Commodore 64 computer with disc drive, printer, tape player, monitor, 2 paddles, numerous games & educational program. Seldom used. Best offer. Call 448-2152 after 5pm.
10

FOR SALE - Bull, 18 months old, off 3 VG dams. Phone 984-2465.
10

THE BROOKSLYN
Helping You Look Your Best and Be On Time
Purchase Any Watch (Value over $100.) and receive a **$25.00** gift voucher towards the purchase of a dress **from Al-Mor Ladies Wear**
Offer Expires Oct. 30/91
Chesterville
448-2804

NOTICES

BRENDA'S HAIR STUDIO - 9 Bergin St., Finch is open Tues. to Sat., Thursday evening appointments only. Phone 984-2932.
9tfc

NOTICES

STANDING AT STUD - Intensive Tim. 1986 grey AQHA 16 h.h. Live foal guaranteed. Training also available. Call Herbie or Karen at 931-1566. Summerstown, Ont.
24stf

GIFT BASKETS - Available at the Brookslyn, Chesterville and at any price to suit your budget. Some samples on display. Call 448- 2804.
1tf

AZK DIAPER SYSTEM - Environmentally Friendly 100 Per Cent Cotton Diapers & Bibs. 60 Main St., Avonmore, Ont. Deborah Konink, 613-346-2683.
14tf

LARRY'S BARBER SHOP - Will be closed Sat., Oct. 19 and re-open Tues., Oct. 29. 448-3387.
10-2

Chesterville Hair Studio
Operated by
Lesley McMillan
Hours: Mon.-Tues. 9 am - 5 pm
Wed. - Closed
Thurs. - 9 am - 8 pm
Fri. 9 am - 5 pm
Sat. - 8 am - 12 noon
Please Call Ahead for Appointment
Chesterville
448-3674

NOTICE - Toronto Parking Ticket? If you have mistakenly been charged with a parking violation in Toronto. Please call 448-2066.
10

JOYCE'S UNISEX HAIRSTYLING - 41 Queen St. East, Chesterville (next door to Sears). For info or appointment call: 448-1098. No Tax...No GST Added. Open Tues.-Fri. 9am-5pm. Thurs. 9am-9pm. Sat. 7am-'til done. Joyce Fawcett.
37tf

BIRTH RIGHT
Pregnant & Distressed?
We can help, confidential and non-judgmental
Brockville 342-1970
Ottawa 774-5683
Cornwall 938-2028
or 1-800-328-5683 (LOVE)
27tf

CREDIT PROBLEMS? - NO PROBLEM!! We can finance you ourselves. No credit, self-employed, bankrupt or limited pension? We can help! Car-O-Line Autos, Chesterville. Tel: 613- 448-2488. FAX 613-448-3304.
36tf

ELECTROLUX SALES & SERVICE
New and Used Vacuums
Central Vac Systems
We install, repair all makes
Display at McHaffie's Flea Market
Mitch Cassell
543-2140 Morrisburg
5tfc

GETTING MARRIED - Have your personal wedding story captured by an experienced photographer. We also take family, anniversary and personal photographs. Book early by calling Wayne LaPrade, Chesterville. 448-2852.
20tf

NOTICE - Chesterville's Tickle Trunk Costume Rentals and Accessories. Hours Mon. to Fri. 2-9pm. Sat. 9am-9pm. Sun. 9-noon. 448-3507.
11-3

NOTICE - We repair most makes of VCRs, TVs, Microwave Ovens, Ghetto-Blasters, Stereos, etc. Bring them in today. Paul Stewart Electronics Ltd., Morrisburg. 543-2236 or 448- 3415.
25tf

TRUCKING SERVICES
Available for hauling corn, grains, wet or dry to elevator, or for farmers.
Call:
VANIER HAULAGE
984-2676
Mobile- 769-1331

NOTICES

HOUSEHOLD MOVERS - Licensed and insured. Call 543-2523 or 543-2226, Morrisburg.
22tf

ROBERTSON'S APPLE FARM
4 Miles west of Morrisburg on Lakeshore Drive
652-4609
READY PICKED APPLES & APPLE CIDER
Open 8:30 to Dusk
7 Days A Week
PICK YOUR OWN APPLES WEEKENDS WHILE THEY LAST



Here's our good friend we call Dollars
You know he's around 'cause he HOLLARS
But he'll soon find out what its like
When L.I.N.D.A has their little tyke.
Have a Great 30th
Us? **Oct. 26th**

WANTED

WANTED - One seat available on van travelling daily to Ottawa from Chesterville, through Morewood. Call Barbara McLean evenings or weekends 448-3183.

WANTED TO BUY - Poultry equipment, for hatching, raising and processing. Call 925- 5884.
39tfc

WANTED - A local accounting firm is interested in purchasing a small bookkeeping practice. Please apply to: Box 368A, Chesterville, Ont. K0C 1H0.
13

WORK WANTED - Available for house repairs and farm chores, very reasonable. Phone Shawn 984-2708.
10

WANTED - German Shepherd pup. Call 984-2059.
10

TRANSPORT DRIVERS NEEDED - Now is the time to train for your Class A-Z license. For pre-screening interview and job placement information contact Merv Orr's Transport Driver Training. 1-800-265-3559.
48tf

HELP WANTED - Organist-choir director. A congregation of about 200 families seeks an organist-choir director to commence duties as soon as possible. Responsibilities include one choir rehearsal weekly for ten months and keyboard leadership for eleven months. A two-manual pipe organ (Orgues D. Jacques) and pianos are provided. Compensation is now at $3500. Please contact: Mrs. Claire Dunn, P.O. Box 531, Morrisburg, Ont. K0C 1X0. (613) 543-3279.
10-2

WORK WANTED - Has your house cleaning got behind or you can't find the time? Here's the one to do it! Give me a call! Hours 5- 9pm week nights and Saturdays. 448-2897 ask for Julie.

FOR RENT

FOR RENT - New large 1 bedroom apartment in Chesterville, $425/month, stove & fridge included. Utilities extra. Call 448-2558.
10

FOR RENT - 1 bedroom partment in Chesterville. Available Oct. 1. Phone 448-2832.
6tfc

FOR RENT

FOR RENT - Clean 2 bedroom apartment, Queen St., Chesterville. Available Nov. 1 or Dec. 1. $500/month with utilities and fridge and stove. Phone 448-2611 or 1-931-1786.
10tfc

FOR RENT - Morewood area, new 3 bedroom house, basement, garage, 5 appliances & wood stove, $800/month. Available Dec. 1, 1991. Phone 448-3745.
10

FOR RENT - 2+1 bedroom house in Chesterville. Heat and hydro included. $550/month. Phone Phil 1-234-0356.
11

FOR RENT - 3 bedroom house, Chesterville area. Available Nov. 1, 1991. Phone 448-2755.
9tfc

BIRTH

BIRTH ANNOUNCEMENT
RICHER - It's me Tiffany, and I'm officially a "BIG" sister. My little sister's name is Emily Anne, she was born October 12 at 6:20pm, weighing in at 7 lbs. 13 ozs. Mommy and Daddy, Gloria and Charlie are proud and thankful too. Proud grandparents are Ray and Ruth Robillard and Rheal and Aline Richer
10

IN MEMORIAMS

IN MEMORIAM
THOMPSON - In loving memory of a dear son and brother, Garnet, who died suddenly on Oct. 27, 1990.
Your end came fast and sudden
No time to say goodbye.
You were gone before we realized
And only God knows why.
The things we felt so deeply
Are the hardest things to say,
That we loved you
In a very special way.
A golden heart stopped beating
Two busy hands at rest.
God broke our hearts to prove to us
He only takes the best.
Lovingly remembered
Mother, sister and brothers
10

IN MEMORIAM
CLACHER - In loving memory of a dear sister Hilda, who passed away Oct. 21, 1990.
Memories are treasures no one can steal,
Death is a heartache nothing can heal;
It happened so suddenly and you were gone,
But we will remember you no matter how long.
Always remembered,
Sisters and Brothers
10

AUCTION SALE

AUCTION SALE
ANTIQUES, HOUSEHOLD, RIDING LAWNMOWER
Mr. and Mrs. Allan Bancroft
7 Piercy St.
Ingleside, Ont.
SAT., OCT. 26
11 AM
Burled walnut high back buffet; washstands; dressers; pine chair; table (needs restoration); wicker arm chair; candle table; library desk; parlor table; mirrored 4-tier whatnot shelf; miniature curio cabinet; small glass door china cabinet; misc. chairs; coal oil lamps; wicker flower stand; crocks; vintage clothing; photograph albums; glass; dishes; pressback rocker; scales; butter-bowl; bottles; coffee grinder; books; CPR 10 lb. sledge; tools; cast iron 1-room stove; woodbox; mirrors; quilt made from 1812 military jackets; treadle sewing machine; child's table & 2 chairs; maple tea wagon; recliner; sofa & chair; VCR; 4 drawer filing cabinet; wheelbarrow; M.T.D. 5hp riding mower, 26" cut; Lawnboy lawnmower; other misc. articles. Dress Warmly!
TERMS - CASH OR ACCEPTABLE CHEQUES
Canteen
Owner or auctioneer not responsible for accidents
AUCTION SERVICE
Flora Grant Dumouchel
Ingleside, Ont.
537-2925
10-2

CARD OF THANKS

CARD OF THANKS
We wish to sincerely thank our families, relatives and friends for the beautiful gifts and cards which we received for our 60th anniversary. Special thanks to the Brownells for the afternoon and reception in their home, also for the good dinner at Iroquois Motel, provided by the Dunbar and Brownell families, also for the plaques from all levels of government including Queen Elizabeth. A day we will long remember.
Harold and Mabel Dunbar
10

CARD OF THANKS
We, the family of the late Bruce MacLeod, wish to express our heartfelt thanks to our friends and relatives for their many acts of kindness and support. Thank you for your cards, flowers, memorial donations and food donations. We wish to express our deep gratitude to Keith Winters, Barrie Winters and Carl Beckstead who served as Dad's pallbearers. A special warm thanks to Mary Nugent, Evelyn Beckstead and Betty Burd who graciously ran our kitchen and served our meals. We are truly blessed with good and generous friends. Thank you Donald Casselman for serving as Dad's "ambulance driver". We will always have a fond memory of your last "act of kindness" for our father and husband. Thank you Rev. Bob Condie for your lovely service. We also wish to thank Dr. Crabtree, Dr. Adamson and the nurses and staff who serve in the Intensive Care unit at Winchester Memorial Hospital for their excellent care.
Lillian MacLeod,
Sharon MacLeod,
Alex and Sue MacLeod,
Jim MacLeod,
Ron MacLeod and Marie Lesoway,
Daniel, Shaunna and Damon MacLeod
10

CARD OF THANKS
I would like to thank friends, neighbors and relatives for their acts of kindness while I was a patient in Winchester Hospital, for their cards, visits and phone calls. Deep appreciation to Rev. Roy Harwood for his words of prayer. Special thanks to Dr. McMillan, Dr. Shnurr and all the nurses. I would also like to thank my sons and Ruth.
Sincerely,
Arn McMahon
10

COMING EVENTS

HALLOWE'EN PARTY - The Crysler Optimist Club invites all kids to a Hallowe'en party on Oct. 31, 1991 at 7:30pm at the Crysler Community Centre. Candies and prizes will be given.
10

CHRISTMAS SHOW AND SALE - Morrisburg and District Art and Craft Association Christmas Show and Sale, Friday, Saturday and Sunday, November 8, 9 and 10. Friday 10am-9pm, Saturday 10am-5pm and Sunday 10am-4pm. Morrisburg Civic Centre, Highway #2 and 31. Free admission. Door prizes. Donation to Winchester Hospital. Tea room by Morrisburg Seniors.
12

TURKEY SUPPER - By the ladies of St. Andrew's Presbyterian Church, Avonmore will be held on Wed., Nov. 6, 1991 from 4:30-8pm at the Avonmore Community Centre. Adults $7; Children (5- 12) $4; Preschoolers Free.
11

AUCTION WITH A DIFFERENCE - Sat., Nov. 2, 1991, 10:30am, St. Luke's-Knox Presbyterian Church, Finch. BBQ Lunch, Bake Table (outside, weather permitting).
10

ALL CANDIDATES MEETING - For the Twp. of Finch, North Stormont Public School, Berwick, Mon., Oct. 28, 8pm. Everyone is welcome to come and listen to what the candidates have to say and to voice your concerns.
10

COMING EVENTS

CHALMERS UCW CHRISTMAS LUNCHEON & BAZAAR - Sat., Nov. 30, 1991. Finch Community Centre. 11am-2pm. Everyone Welcome.
10

FALL DANCE - Williamsburg IOOF Hall. Music by Vern and Judy Country Duet, Sat., Oct. 26. 9pm-1am. Refreshments and buffet. Everyone Welcome.
10

40th ANNIVERSARY - The family of Mr. and Mrs. Harmen and Rosie Witteveen would like you to join them in celebrating their 40th anniversary Sat., Nov. 2, 1991, Finch Community Centre. Music by Mystic. Everyone Welcome.
11

CHILDRENS' HALLOWE'EN PARTY - Finch Community Centre (upstairs), Thurs., Oct. 31, 7:30pm. Sponsored by Finch and Dist. Lions Club and Finch Legion, Heather Branch 357. Prizes and refreshments.
11

FRIENDSHIP LUNCHEON & BAZAAR - Sponsored by O.E.S. Signet Chapter 272, Finch. Sat., Oct. 26 from 11am-2pm in the Senior Citizens' Hall, Finch. Everyone Welcome.
10

TREVOR CROWDER MEMORIAL & CHARLIE'S SPORT SHOP BIG BUCK & DOE CONTEST - Nov. 4 to Nov. 16, 1991. Tickets available at Charlie's Sport Shop $3. Deadline Nov. 3, 1991. Prizes: Buck, 1st, cash, Crowder Trophy - keeper trophy. 2nd, Remington gift pack. Doe - 1st, cash, keeper trophy, 2nd huntling gloves and draw for $25 gift certificate, Charlie's Sport Shop (petroleum products excluded).
11-2

ELMA PUBLIC SCHOOL COMMITTEE PROGRAM - Mon., Oct. 28, 1991. 7:30pm, School Library. Presentation on Parenting Skills by School Nurse Sandra VanderVeen. Everyone Welcome.
10

CHESTERVILLE UNIT OF WINCHESTER HOSPITAL AUXILIARY - Persons wishing to contribute to the Hospital Bazaar may drop off their crafts & baking on Friday night or early Saturday morning at the homes of: Cora Droppo, 122 Queen St. W.; Marian Lynch, 69 College St.; Hilda Belcher, 169 Main St. N.; Susan Geertsma, 18 Casselman St.; Mariette Little, 25 Riverside Dr.; Olive Cass, 85 Albert St.
10

ANNUAL DUNDAS HOLSTEIN BANQUET - Thurs., Nov. 7, 1991, 6:30-7pm social hour, dinner at 7pm. Entertainment by Marshall Button. Tickets $12.50. Contact Reg Gilmer, Peter Guy, Gord Milne or Mark Smith.
11

HALLOWE'EN DANCE - Organized by the Morewood Recreation Assoc. will be held on Sat., Oct. 26 in the Morewood Community Centre. Admission $3. Music by Record Runners. Everyone Welcome.
10-1

INFORMATION MEETING - For veterans, widows and their dependents will be held at the Chesterville Canadian Legion Hall on Nov. 26 at 8pm. The speaker will be Mr. Bernie Boisvenue of the Department of Veteran's Affairs, Ottawa. The topic will be benefits and pensions and services available. For more information call Lorne Johnson 448-3558.
14

AVON CHRISTMAS
is coming. . .
Get all your gifts at a great discount and earn money too!
Become a **Representative** today. Earn up to **50%**
Call Barb at **774-3301** after 6 p.m.

COMING EVENTS

Winchester Theatre
OCTOBER
FRI.25 SAT.26
BINGO (P.G.)
Starring: Cindy Williams, David Rassae.
A fine picture about a brave little Dog Bingo.

ANNUAL HARVEST BAZAAR - The Winchester District Memorial Hospital presents their annual harvest bazaar Sat., Oct. 26. 1:30- 3:30pm at North Dundas District High School. Baking, crafts, tea room, 50-50 draw.
10-2

TEA - At Emmanuel Osnabruck Baptist Church, Sat., Nov. 2, 7:30pm. Theme is "Pressing On". Guest speaker, Connie Landry-Wight, Manger of the Canadian Bible Society Book Store, Ottawa. All ladies and girls welcome.
10

BINGOS - Every second and fourth Saturday, October to March 1992, inclusive at the Winchester Twp. Community Centre. Beginning at 1pm sharp. Sponsored by the Morewood Fire Fighters Association.
10tfc

40th WEDDING RECEPTION - The family of Bill and Beatrice Beckstead extend a warm invitation to friends and neighbors to a reception in honor of their 40th anniversary, Sat., Oct. 26 from 9pm-1am at Bouck's Hill Legion. Lunch Served. Best Wishes Only.
10

ST. BERNARD'S HARVEST BALL - Finch Community Centre, Sat., Oct. 26, 1991, 9pm-1am. Music by Don Morrell and his band. Admission $15/couple. Lunch Served.
10

UPPER CANADA PLAYHOUSE - Invites you to Christmas Craft Sale, Sat., Nov. 2, 1991. 9am- 4pm. Seaway District High School Gymnasium in Iroquois.
11-2

ANNIVERSARY SERVICE - St. James United Church, Avonmore, Sun., Oct. 27, 11am. Guest Speaker: Rev. Sterling Irvine, Ottawa, representing "Operation Go Home". **7:30pm - ORGAN RECITAL** - Presented by Sharon Adams playing on the newly acquired organ, installed by Fawcett Organ Corporation, Winchester. Special music at both services, followed by lunch. Everyone Welcome.
10

U.C.F.O. Crysler
Crysler Community Centre
CRAFT SALE
October 26 & 27
Sat. 10:00am - 5:00 pm
Sun.10:00 am - 4:00 pm
For more information
987-5533 or 987-5719
Everyone Welcome

GLENGARRY 91
Glengarry Heritage Celtic Concert
November. 9th, 1991
at 8:00 pm
FEATURING:
The Brigadoons, Glengarry Pipe Band, MacCulloch Dancers, and several more talented Glengarry musicians
Centrepoint Theatre
101 Centrepoint Drive
Nepean
Sponsored by The Glengarry Club of Ottawa Inc.
For Tickets call: Centrepoint Theatre 727-6650 or Myles Macillan 733-9473

AUCTION SALES

AUCTION
SAT., NOV. 2, 1991
10:30 AM
Dickinson Dr. North of 401, 1 mile, Ingleside, (Osnabruck Centre), Ont.
Sale area is heated
See next week's paper for partial listing. For info call 537-2656
OWNER
Ross Walker
AUCTIONEER
Ron Forbes

10-1

AUCTION SALES

HOUSEHOLD AUCTION
THURS., OCT. 24
6 PM
McHaffie Auction Hall
Morrisburg, Ont.
3 Partial Households

5 pce. wooden table & chairs, like new; 4 pce. bedroom suite, complete; 3 pce. bedroom suite, dresser & matching chest of drawers; numerous dressers & chests of drawers; small tables; washstand; gate-leg table; 2 small wall units; colored TV; b/w TV; wooden rocker; chrome rocker; sewing machine & cabinet; wicker chairs; wooden chairs; Lazy Boy; record stand; child's desk; laundry tub; aluminum doors; dishes; ornaments; small household appliances; clothes dryer; coat racks; Lawn Boy mower; house & garden tools; 20 gauge Savage model 220 shot gun; 303 Ross rifle (FAC required); many, many unlisted items.

AUCTIONEER
Sheila McHaffie
Mastercard & Visa Accepted
Hall open 5pm

10-1

AUCTION SALES

AUCTION SALE
SAT., OCT. 26
at 11 AM
Embrun Warehouse 2 blocks east from IGA Store
ANTIQUE & MODERN USED FURNITURE,
DISHES, TOOLS, CARPETS
Described as follows

Set of twin beds, like new; other single beds; 2 old bedroom sets (1 with chest); 2 wooden kitchen sets, like new; 3 other kitchen sets; 2 livingroom sets, like new; couches & chairs; approx. 10 livingroom tables, different sizes & models; 2 color TVs, stereo & records, cabinet Spanish style; approx. 5 boxes of Harlequin books; gold fridge & stove set; Kenmore washer & dryer; other dryer, white; also 2 other white stoves, all these machines are working; humidifier; lamps; Readers Digest condensed books.

Other: Bathroom mirror sliding doors; brown loveseat; GE dishwasher; wooden card table & 6 chairs; pictures; frames; few macrame & handmade quilts; few old milk cans; old dressers; baby bed; toys & games; 2 highchairs; 3 sleighs; 3 fixtures, like new; 6 aluminum windows, different sizes; 1 cold water dispenser, brand new "Aqua Chill"; other water softener "Mac"; carpenter & garden tools; approx. 10 old wooden chairs; few lawn chairs; lawnmowers; motorcycle; wringer washer; approx. 15 rolls of new carpet from store, different sizes & colors & many other items to come, not listed.

Note: Auction starting at 11 AM small items, dishes, books, tools, etc...& bigger items approx. at 1 PM.

TERMS - CASH OR CERTIFIED CHEQUE
PERSONAL CHEQUES WITH PROPER ID
OR TRAVELLERS CHEQUES
Auction Inside
Washroom & Canteen in Building
Information
Regent Menard
Bilingual Auctioneer
Embrun, Ont.
443-2884

10-=1

COMPLETE DISPERSAL
of the Holstein herd of
Alphonse Lafrance
at the farm, 2 miles west of Crysler, Ont. on County Rd. 13
in Stormont County
WED., OCT. 30, 1991
10:30 AM

Selling: 70 head of Holsteins including 40 good, young cows, 12 big bred heifers, 11 heifers ready to breed and the balance calves. The majority of the cattle are purebreds; there are several good Nips. Many cows will be fresh or due by sale time. The balance throughout the year.

Herd Avg. 6655Kg. 3.6%F. 3.1%P B.C.A. 140-137-141.

Sires represented include: Valiant Sir, Expert, Astro-Jet, Elevator, Perseus Leader, Sheik, Enhancer, Spartan, Jetstar, Starbuck, Majesty, Tab, Royal Adam, Star Elevation, Royalist, etc.

This is an occasion to purchase cattle that can improve your herd. Here we have good uddered cattle, by the most popular bulls, who will give you a lot of milk.

Dairy Equipment: 2" glass pipeline for 50 cattle (8' stalls), Choreboy compressor, 7- 1/2hp with oil reclaimer. 6 Choreboy milking units. 2 Wakitto milk balances. Woods 400 gal. bulk tank with auto. wash. Surge Kuber cooler. Dynavent 48" floor fan. Battery Operated silo car. Brag cattle breeding wheel.

Farm Equip.: Gehl (14-16) round baler. Round bale wrapper. Clamp for wrap around bales and big sq. bales. Heavy duty Kuhn 3 pt. rake & tedder. Hesston 6465 self-propelled haybine, 12' cut, with air conditioning & radio, perfect condition. Farmhand big wheel rake. 3 wagons, flat racks 16'-20' long. New Holland #270 baler. Pro Drive 40' elevator with tin bottom. 615 International combine with pick-up, straight cut, & 3 row corn head. John Deere 4 furrow plow, trip bottom. Glenco vibracultivator, 17', model 309. Probec liquid manure pump. Wic 2300 gal. tank spreader.

Crops: 230 round bales including 30, third cut, all stored inside, excellent hay. 1000 sq. bales of second cut. 1000 bales of straw. Approx. 300 ton of corn silage.

Canteen on the premises.
Be with us on Oct. 30!!!
For information contact
Crackholm Auction Services
David "Butch" Crack
P.O. Box 514, Richmond, PQ.
J0B 2H0
819-826-2424
Fax: 819-826-2418

10-2

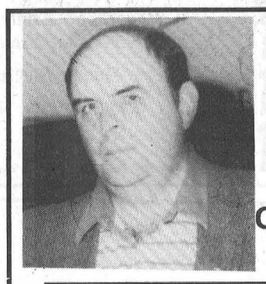

FOR EFFECTIVE LEADERSHIP ELECT HIM FOR YOUR REEVE IN OSNABRUCK TWP. ON NOV. 12TH

CARSON, ELLIOTT | X

I OFFER YOU MY RATEPAYERS AN OPEN, HONEST COUNCIL TO LEAD OSNABRUCK THROUGH THE 90'S

43-45C

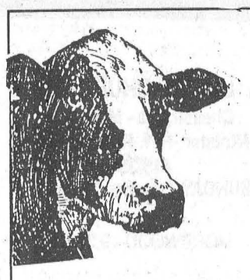

Complete 4C-Lazidee Milking Herd Dispersal

of Carl and Fern, David and Carol, Carrie, Cristie and Connie Bryan, Mountain

Friday, Nov. 8

at 11:00am
at Fawcett Cattle Sales Arena
Winchester, Ont.

110 HEAD: 90 milking age, 20 bred heifers (65 purebred, 45 NIP), all sired by and bred to EBI bulls, including: Majesty, Mattador, Marlin, Kay Elevator, with a number bred back to Lincoln and Conquest.

SALE MANAGER'S NOTE: This is an extremely high production herd with many BCAs over 200! Cattle are accustomed to both free stall and tie stall housing.

SALE MANAGED BY:
Fawcett Cattle Sales Service Ltd.

Terry I. Spratt 613-989-2770 | Sale Arena 613-989-5554 | Ralph J. Fawcett 613-774-5710

PLEASE NOTE TIME OF SALE: 11:00 AM!

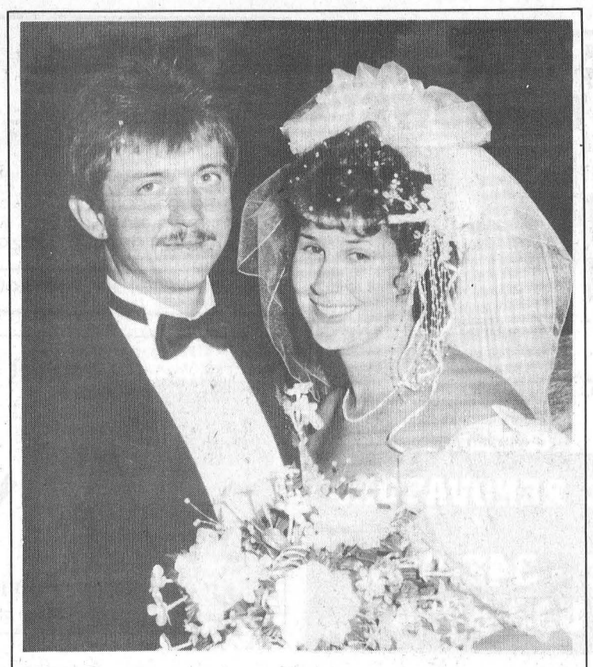

Wedding Announcement

On June 15, 1991, Nancy, the daughter of Leland & Sandra VanAllen Jr. of Morrisburg, became the bride of Garnet, son of Howard & Mary Waldroff of RR#2, Newington.
To all who made this day so very special, we thank you.

TOWNSHIP OF WILLIAMSBURG

NOTICE OF POLL

Notice is hereby given to the Municipal Electors of the Township of Williamsburg that more candidates have been nominated to the following office than the number required to fill such office and that polls will be held at the time for the purpose of electing the holders of such office.

OFFICE FOR WHICH POLL TO BE HELD:

Trustee for the S.D. & G. Public School Board - French language Section. - Two (2) to be elected

ADVANCE POLLS:

Date: November 2, 1991 and November 6, 1991
Location: Township Office, Williamsburg.
All polls will be open from 10:00 a.m. until 8:00 p.m.

PROXY APPLICATIONS:

Forms for the appointment of a voting proxy are available at the office of the Clerk. Proxy forms must be certified by the Clerk no later than 5:00 p.m. on November 12, 1991.

Dated this 16th day of October, 1991

MICHAEL S. WADDELL
CLERK

43c

ECOLES CATHOLIQUES DE
Stormont, Dundas & Glengarry
CATHOLIC SCHOOLS

The Stormont, Dundas and Glengarry County Roman Catholic Separate School Board requires immediately for the office of the Deputy Director of Education, English Language Section:

CONFIDENTIAL SECRETARY

JOB SUMMARY:

Perform secretarial duties such as typing, filing, and photocopying while maintaining integrity and confidentiality of information. Provide secretarial support for the Deputy Director by prioritizing work, screening calls, making decisions, referring questions and maintaining calendar of events.

JOB SPECIFICATIONS:

The chosen candidate will be a graduate of a secretarial course, or its equivalent, at the Community College level. The person will also be familiar with computerized working environments.

SPECIALIZED SKILLS:

- Must be fluent in oral and written English.
- Must be able to type at least 60 words per minute.
- Must have stenography - 100 words per minute.
- Will be familiar with regular office equipment: calculator, dictaphone, photocopier, etc.
- Must have a thorough knowledge of word processing skills: Wordperfect 5.1
- Will have excellent interpersonal skills.

All those interested are required to send their curriculum vitae, stating qualifications and experience, prior to 4:00 p.m. on November 1, 1991 to :

Alice Yvonne Wilson
Assistant Director, Human Resources
1104 First Street East
Cornwall, Ontario
K6H 1N6

Jean Marc Boisvenue
Chairman of the Board

Peter Van Moorsel
Chairman, English Language Section

Gilles Métivier
Director of Education
WE ARE AN EQUAL OPPORTUNITY EMPLOYER

ALBERT GALE REAL ESTATE LTD.
530 Main St., Winchester **774-2881 (GALE) WE ARE EVERYWHERE**



E.A. Oldford | Keith Droppo | Delburn Baker | Bob Volks | Lise Hebert Poole — SERVICE BILINGUE



$57,000. A 4-1/2-acre hobby farm, barn, silo, sheds. Needs a little TLC. It's an investment. **E.A. Oldford, 774-3497.**

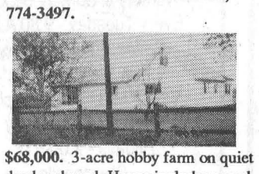

$68,000. 3-acre hobby farm on quiet dead end road. House includes wood stove. Barn 20x40, fully insulated. **Lise Hebert Poole, 774-5746.**

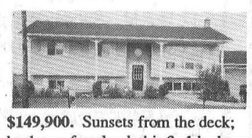

$149,900. Sunsets from the deck; backs on farmland, this 3+1 bedroom has it all, plus pool. A must see! **E.A. Oldford, 774-3497.**



$69,000. Your first home is here; older home with hardwood floors, big baseboards and window trim. Call today! **Bob Volks, 774-5040.**

$60,000, 60 acres choice tiled land, stone-free; 1 acre severed and surveyed lot, fully wooded, **$12,000;** 47 acres, 26 acres tiled, balance cedar bush and pasture, **$35,000. Keith Droppo, 448-2404.**

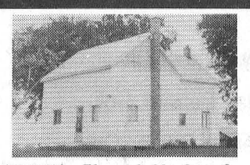

$150,000. 70-acre hobby farm, 3-bedroom home, good barn, stanchions for 16 head plus 3 stalls, silo, stable cleaner, grain bin, 22 acres tiled. Many possibilities! **Keith Droppo, 448-2404.**

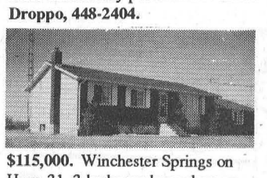

$115,000. Winchester Springs on Hwy. 31, 3-bedroom bungalow on 2.7 acres, eat-in kitchen, finished rec room with airtight stove in basement, forced air electric heat. Possible to change zoning to commercial. Looking for offers. **Delburn Baker, 987-2805.**

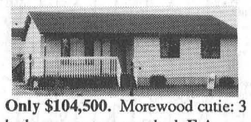

Only $104,500. Morewood cutie: 3 bedrooms, rec room, shed. **E.A. Oldford, 774-3497.**

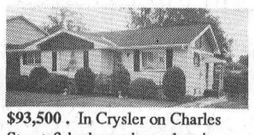

$93,500 . In Crysler on Charles Street, 3-bedroom bungalow in move-in condition, owner going to seniors' home. Lot 132x99 backs onto river. Finished rec room in basement. Large eat-in kitchen, parking area in basement. **Delburn Baker, 987-2805.**

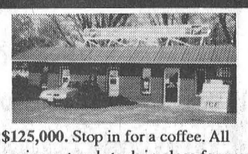

$125,000. Stop in for a coffee. All equipment and stock in place for new owners. Lot large enough for gas pumps. Bring your ideas and have a look. **Bob Volks, 774-5040.**



Only $79,000. A best buy: brick bungalow in Williamsburg, air conditioning, rec room, beautiful lot. **E.A. Oldford, 774-3497.**



$105,000. Frame double side-by-side, separate deeds, paved drive, 3 bedrooms each side, new roof, gas furnaces, good tenants, $500 and $475 per month. Good investment. **Keith Droppo, 448-2404.**

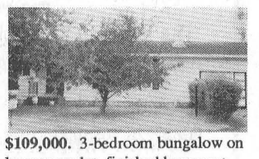

$109,000. 3-bedroom bungalow on large town lot, finished basement, town services. Landscaped, single attached garage with door opener, paved drive. **Keith Droppo, 448-2404.**



$88,000. Between Crysler and Berwick, 1-1/2-storey, 4-bedroom home on 3.5 acres, large country kitchen with oak cabinets, 1-1/2 baths, new windows, 200 amp service, plot plan, over 2,200 sq. ft. living area. **Delburn Baker, 987-2805.**

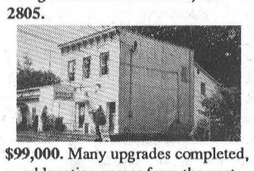

$99,000. Many upgrades completed, good location across from the post office. New housing development planned for town. **Bob Volks, 774-5040.**



$62,500. Crysler village, 3-bedroom bungalow on lot 132 x 198, overlooking the river, new attached garage with electric opener, 16x24 deck with one half covered. Low taxes, an ideal starter or retirement home. **Delburn Baker, 987-2805.**

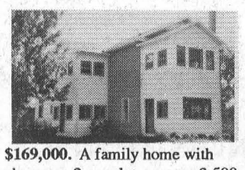

$169,000. A family home with character. 2-acre lot, approx. 3,500 sq. ft. for your living pleasure, original woodwork, tin ceilings, oak floors. Mature trees and play structure for kids. Fenced paddock and barn. **Bob Volks, 774-5040.**

MULTIPLE LISTING SERVICE

Century 21
McIntosh & Proulx
Real Estate Limited
member broker
504 Main St., Winchester 774-3990
Ottawa Direct Line 821-3972

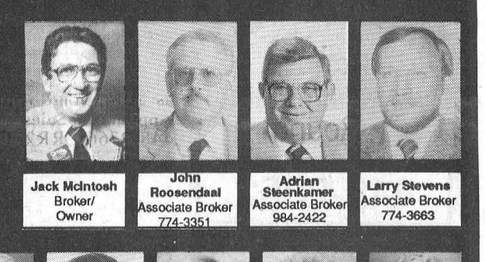

Jack McIntosh, Broker/Owner | John Roosendaal, Associate Broker, 774-3351 | Adrian Steenkamer, Associate Broker, 984-2422 | Larry Stevens, Associate Broker, 774-3663



Alan LaPierre, Sales Rep., 448-3306 | Aline Foubert, Sales Rep., 821-3393 | Wayne Morgan, Sales Rep., 774-2919 | Dick Gaiser, Sales Rep., 543-3589 | Rosvita Lauterbach, Sales Rep., 269-3180 | Richard King, Sales Rep., 821-4966 | Linda Fisher, Sales Rep., 821-3774 | Edna Giles, Sales Rep., 774-3946

THIS WEEK'S FEATURE HOMES



$125,900
Williamsburg. Quality 3-bedroom, eat-in kitchen, formal dining room, fireplace in living room, main-floor laundry, interlocking driveway. Over 1,600 sq. ft. **Edna Giles, 774-3946.** R1535



$78,000
Finch. How lucky can you be? 3+1 bedrooms in small community, 40 minutes to Ottawa. Take a look. **Adrian Steenkamer, 984-2422.** R1498

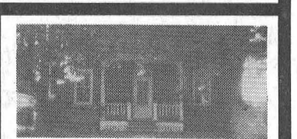

$96,000
Winchester. Brick duplex. Upper is currently rented. Separate furnaces and hot water tanks. Some wood floors. Large garage. **Richard King, 821-4966.** R1439.



$131,500
Winchester. New home ready for immediate occupancy. Price includes GST. 3 bedrooms, 1-1/2 baths, formal dining room, eat-in kitchen, back deck. 1,344 sq. ft. **Linda Fisher, 821-3774.** R1487.



$94,900
Mountain. 3-bedroom, 1-1/2-storey on a large lot, country kitchen, living room, bedroom and bath on main level, 2 bedrooms upstairs. **Linda Fisher, 821-3774.** R1525

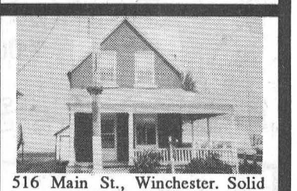

516 Main St., Winchester. Solid brick home near downtown. Ideal location for your business. Commercial zoning too! **Larry Stevens, 774-3663.** R1499



$92,000
Williamsburg. 27-acre hobby farm, 4-bedroom home, good horse barn, more buildings. **Rosvita Lauterbach, 269-3180.** R1528



$129,000
Osgoode. Hi-ranch 3-bedroom on 1 acre treed corner lot. New windows, insulation, shingles. Rec room, 1-1/2 baths, garage. Heated shop 20x30 for mechanics, woodworking, hobbies. **Aline Foubert, 821-3393.** R1502

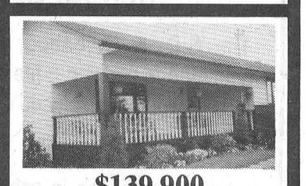

$139,900
Private country living. 4-bedrooms, immaculate, on 1.87 acres. Dream kitchen, formal dining room, fireplace. Barn. Inground pool. **Aline Foubert, 821-3393.** R1493



$99,000
Chesterville. You'll love the hardwood floors, tin ceilings, detailed woodwork. formal dining, family room, 3 bedrooms, 2 baths and so much more. **Alan LaPierre, 448-3306.** R1511



$145,000
Chesterville. Recapture the elegance of a bygone era in this amazing 2-1/2- storey Victorian charmer. A rare find, immaculate throughout. **Alan LaPierre, 448-3306.** R1515



$109,000
Chesterville. Impressive 2-storey home on the river with all its original charm and character maintained, completely renovated throughout. **Alan LaPierre, 448-3306.** R1532

TELEPHONE 774-3990

AUCTION SALES

AUCTION SALE
FURNITURE, ANTIQUES, GUNS, PEQUEGENAT CLOCK
Henderson Hall, Church St., Winchester, Ont.
SAT., OCT. 26
10:30 AM

White GE fridge; GSW wringer washer, new condition; GE stove, 24"; Sears portable typewriter; chrome table & 4 chairs; dishes; pots & pans; 2 double mattresses, new condition.

Guns: Winchester 22 semi-auto. model 490 with 3 clips & scope; Winchester Commemorative 94; 3855 cal., engraved rifle; Aya double barrel 16 gauge shot gun; single trigger double barrel 20 gauge shot gun; Crvenazastava 12 gauge double barrel shot gun; 5 other rifles & shot guns.

Antiques: Willis piano & bench, ex. condition; 8 pce. oak grain dining room suite, round pedestal table with 6 leaves, china cabinet, glass on all sides & high back sideboard; side-by- side round glass door & tip front desk, ex. condition; set of 6 East Lake chairs; sideboard; drop leaf table; maple tea wagon; 3 pce. bedroom suite, washstand, high back bed & box dresser; East Lake dresser & washstand; oak dresser; Larkin drop front desk; high boy dresser; bonnet chest; 4 drawer chest of drawers; high back bed; steel bed with brass trim; blanket box; stacking bookcase; filing cabinet; ice box; wicker planter; library table; 5 rocking chairs; trunks; electric radio; horse bells; Brunswick gramaphone, working perfect; fancy parlor tables; ball & claw foot upholstered chair; picture frames; oil paintings; mirrors; gingerbread clock; Arthur Pequegenat clock; quilts; Cornwall crock, Black & VIH Arcdal with blue flower; other crocks; Bavarian, Limoges, old dishes.

All items in excellent condition. All items sold as is where is. Many unlisted items. No junk.

TERMS - CASH
OWNER
Verna Durant
Plus Estate Consignments
AUCTIONEER
Harold Ball
448-3161

PASSPORT
PHOTOS
WAYNE LAPRADE PHOTOGRAPHY
448-2852

AUCTION SALE
on
SAT., OCT. 26
11 AM
Located in Avonmore, Ont. on Main St. at the residence of Beth and Glen McIntyre
57 Main St.

Small freezer; washer & dryer; fridge; dishwasher; kitchen set; organ stool; Technics E22 double keyboard organ, 5 yrs. old; bedroom set; 2 chests of drawers; woolen blankets; 2 lounge chairs; odd chairs; 2 stepladders; jogging cart, like new; pine tables; chesterfield, loveseat and chair; 2 GE vacuums; rug shampooer; Electrolux upright vacuum; wardrobe; humidifier; 2 cutter robes; sheets, bedspreads & quilts; several water pumps; lawn mower; garden tools; youth bed; wooden & iron beds; BBQ; old hand saws; extension cords; old plane; cream separator; 250 gal. oil tank; oil drum; egg crates; electric fencer; vise; jig saw; sander; drill; fence posts; bear claws; tractor chains; 30 gal. milk can; (3) 8 gal. milk cans; butter bowl; nail kegs; quilting frames; oil lamp; books; Aladdin lamp; cheese box; fence stretcher; shutters; gramaphone & records; battery charger.

TERMS - CASH OR GOOD CHEQUE
AUCTIONEER
Murray Blair
Avonmore, Ont.
346-5568

10-1

MARVELSIDE JERSEY FARM MILKING HERD DISPERSAL

The 35-cow herd is made up 2 EX3, 1 EX2, 6 EX1, 13 VG, 4 GP and 9 first-calvers not yet classified.

Outstanding show prospects including Lorivale Surville Jody, EX3, projected to 7998 kg milk, 375 kg BF, and 314 kg protein, BCA 241-213-249. Nineteen times Grand Champion at area shows. Marvelside Jody's Monica EX2, 7132 kg milk, 349 kg BF, 288 kg protein, BCA 205-186-218 and 33 more like these.

Present rolling herd average 166-154-180.

Sale to be held 1 p.m.
MON., OCT. 28
at the farm
3440 Gregoire Rd., RR2, Russell, Ont.
For catalogue contact:
JOYNT AUCTION SERVICE
613-283-4730
Ron and Myrtle Sharp
613-445-5484
Can Jersey Cattle Club
519-821-1020

10-1

The staff and students
of
Morrisburg Public School
cordially invite you to attend
the Grand Opening — 40th Anniversary
of
Morrisburg Public School
Tuesday, November 5
7:00pm

Literacy Assessor
(fee for service basis)

The S.D. & G. Labour Adjustment Initiative Literacy Committee is seeking 2 literacy assessors to evaluate the needs of workers displaced due to plant closures.

The ideal candidate will:

- have experience in assessing client needs in literacy and language training
- have knowledge and experience in literacy and ESL, especially learner-centered assessment and program design
- be knowledgeable about literacy and ESL deliverers in the area
- have access to transportation

Resumes should be submitted by **Friday, November 1, 1991 to:**

LITERACY LINK EASTERN ONTARIO
c/o 1001 Sydney Street, Suite 1
Cornwall, Ontario K6H 3K1
Fax: 613-933-5208

NOW IS THE TIME FOR SIDING AND WINDOWS!





PREMIUM VINYL SIDING & WINDOWS
Free Estimates
Guaranteed for as long as you own your home.

B & H HOME RENOVATORS
BROCKVILLE - 342-9791
OTTAWA - 593-8874

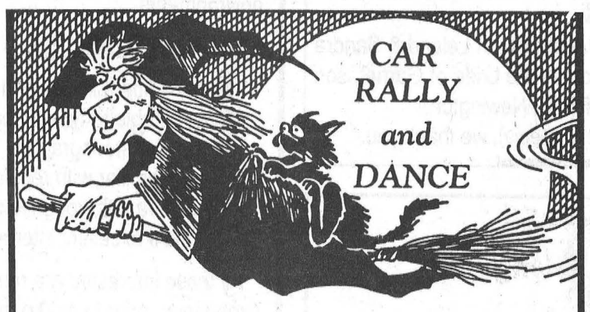

Sat., October 26
Chesterville Community Hall
Rally Registration: 12:00 noon - 1:00 p.m.
$10.00 / Car
Dance: 9:00 p.m. - 1:00 a.m. | Admission $4.00
Music by J.V.K.
Hundreds of dollars in prizes
Sponsored by Chesterville & District Lions Club

TOWNSHIP OF WINCHESTER

ALL CANDIDATES MEETING

An all candidates meeting
for **Councillor** for the
Township of Winchester
and
S.D.& G. Board of Education Trustee
will be held
October 30, 1991 - 8 p.m.
in the cafeteria at North Dundas District High School

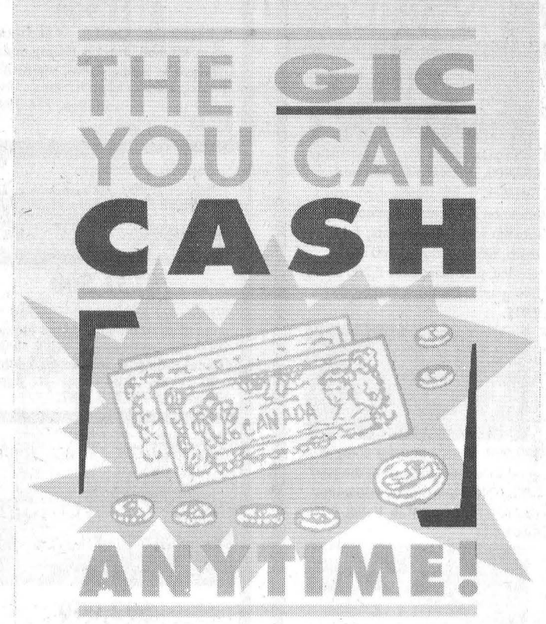

- CASHABLE ANYTIME, WITH FULL INTEREST AFTER 60 DAYS
- FLEXIBILITY PLUS HIGH INTEREST RATES
- ONE-YEAR TERM
- MINIMUM $1,000

BRUCE KERR
INSURANCE & INVESTMENTS
456 Main St. E., Winchester
Telephone 774-2456

1987
PROFESSIONAL MEMBER
REG HARPER



W.J.L. BOYD & SONS LTD.
567 ST. LAWRENCE STREET
WINCHESTER, ONTARIO, K0C 2K0
OTTAWA LINE 236-6505
BUS. PHONE 613-774-2520
RES. PHONE 774-2143
CHRYSLER PLYMOUTH DODGE TRUCKS

Susan Hanson-Johnstone



Vote
Public School Board Trustee
Village of Winchester, Township of Winchester

REWARD
for the location of a customer

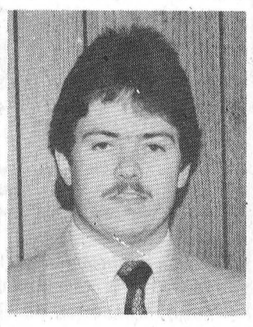

Terry Merkley

who is looking for a new or used car or truck.

WILL PAY $50 REWARD

Please contact me on first sighting!

Drewery
PONTIAC BUICK LTD.
ST. LAWRENCE STREET
WINCHESTER
774-2360
DREWERY PONTIAC BUICK:
The dealer you come to for price, and stay with for service.

Township of Finch
NOTICE OF POLL

Notice is hereby given to the Municipal Electors of the Township of Finch in the County of Stormont that, whereas more candidates have been nominated to each of the following offices than the number required to fill such offices, therefore polls will be held at the times and places stated in this notice for the purpose of electing the holders of such offices.

OFFICES FOR WHICH POLL TO BE HELD:

- Reeve
- Deputy Reeve

ADVANCE POLLS:

At the Finch Township Office, Berwick, on Saturday, November 2nd and Wednesday, November 6th, 1991, from 10:00 a.m. to 8:00 p.m.

REGULAR POLL:

Tuesday, November 12th, 1991 from 10:00 a.m. to 8:00 p.m.

Poll 1 - Garry Hanna's, County Road #12 south of Finch

Poll 2 - Berwick Community Hall, Berwick, Ont.

Poil 3 - Crysler Community Centre, Crysler, Ont.

Poll 4 - Crysler Residence, Crysler, Ont. (for residents of rest home only).

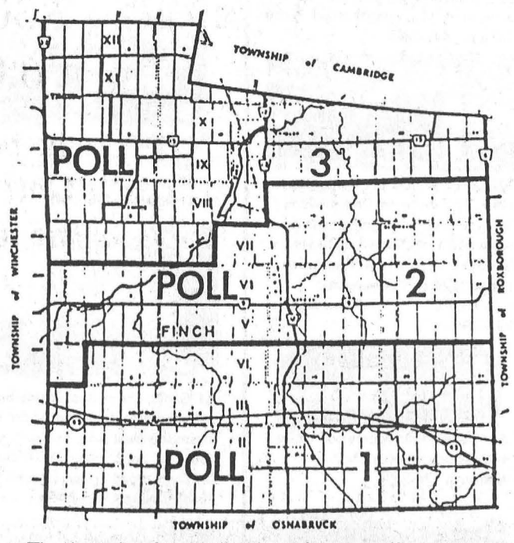

The last day for applications for a certificate to vote by proxy is Tuesday, November 12th, 1991 before 4:30 o'clock in the afternoon.

Dated at Berwick, Ont. this 16th day of October, 1991.

A.V. Empey
Clerk & Returning Officer
Township of Finch.

THE CROSSOVER
Monday to Saturday - 6 am to 9 pm
Open Sunday - 9 am - 6 pm
Full Groceries - Full Serve Gas
Over 300 Videos & Nintendo Game Rentals
Hunting & Fishing Licenses - Party Trays a Specialty
MOREWOOD - 448-2608

RIDEAU AUCTIONS INC.
Winchester, Ontario
Household, Estate, Farm, Industrial, Real Estate Auctions
Hunter McCaig, Auctioneer
Days: 774-2735; Evenings: 258-5095

CHURCH DIRECTORY

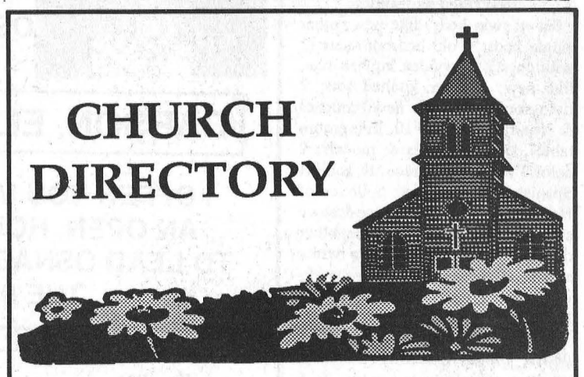

UNITED CHURCHES
Chesterville - Morewood
Minister: Rev. Roy Harwood
448-3549
SUNDAY, October 27, 1991

MOREWOOD - 9:30 A.M.

CHESTERVILLE - 11:00 A.M.

EVERYONE WELCOME
June 1991

NATIONSIDE PENTECOSTAL CHURCH
"A friendly Church with an eternal message"
13 Albert St.
CHESTERVILLE
Pastor: Rev. L Armstrong
448-2084

SUNDAY, October 27, 1991
10AM.- Sunday School
11AM. - Morning Worship

7:30 P.M. - Evening Praise and Bible study

Affiliated with the Pentecostal Assemblies of Canada

PRESBYTERIAN CHURCH
Morewood &
ST. ANDREW'S - Chesterville
Pastor: Rev. Bert de Bruijn
448-2516

SUNDAY, October 27, 1991
Chesterville
9:30 A.M. - Sunday Worship
Nursery & Sunday School
Every Tuesday - 9:30 A.M.
Coffee Break, Nursery & Story Hour
7:30 P.M. Life in the Spirit Praise & Bible Study
Fridays - 7:00 P.M.
Chesterville Christian Youth
Morewood
11:15 A.M. - Sunday Worship
Nursery & Sunday School

COME EXPECTING
LEAVE REJOICING
May 1991

DUNBAR PRESBYTERIAN CHURCH
DUNBAR
Rev. Gregory W. Blatch
Organist: Mrs. Marjorie Thom

SUNDAY, October 27, 1991
11:00 A.M. - Sunday Worship
Sunday School & Nursery

A Warm Welcome Awaits All"
May 1991

ST. MARY'S CATHOLIC CHURCH
CHESTERVILLE
Father Jim Esper
448-3262

SUNDAY, October 27, 1991
HOLY MASS
Saturday - 5:30 P.M.
Sunday - 9 A.M. & 11 A.M.
January 1991

HOLY TRINITY ANGLICAN CHURCH
CHESTERVILLE
Rev. George Bruce

SUNDAY, October 27, 1991
11:15A.M. in Chesterville
June 1991

CHRISTIAN REFORMED CHURCH
WILLIAMSBURG
Pastor: Rev. John Tangelder
774-6539
SUNDAY, October 27, 1991

Services will be held at Williamsburg's St. Peter's Lutheran Church

8:45 A.M. - Morning Service
7:30 P.M. - Evening Service
Nursery provided during all services.
You are invited to worship with us.
FAITH 20 can be viewed every morning at 5:30 am on Channel 6.
May 1991

EMMANUEL - OSNABRUCK BAPTIST CHURCH
CELEBRATING 150 YEARS OF CHRISTIAN WITNESS
6 kms. North of Ingleside
Hwy. 14 - Dickinson Drive
Pastor: Rev. Willard Warnock
984-2353

SUNDAY, October 27, 1991
Bible Club - 9:30 a.m.
Morning Worship - 11:00 A.M.
Nursery Provided

COME TO WORSHIP
LEAVE TO SERVE
August 1991

ST. PETER'S - ST. LUKE'S EVANGELICAL LUTHERAN PARISH (E.L.C.I.C.)
Pastor: Rev. J. Ross Thomson
535-2569

SUNDAY, October 27, 1991
DUNBAR - ST. LUKE'S
Sunday Worship - 9:15 A.M.
EVERYONE WELCOME

WILLIAMSBURG - ST. PETER'S
Sunday Worship - 11:00 A.M.
Sunday School - 11:00 A.M.
EVERYONE WELCOME
Fully Accessible to the Disabled.



Preventative measure

Seventeen volunteer firefighters, including eight from Chesterville, Newington and Williamsburg participated in a 32-hour fire prevention course in St. Andrews West last week.

The course explored innovative methods of fire prevention, and covered every part of the fire safety code. Local participants were: Top, from left: Mike Nagle, Williamsburg; Dan Wert, Newington; Scott Erratt, Chesterville; Larry Cooke, Chesterville. Bottom from left: Mark Prendergast, Newington; Victor Brooks, Williamsburg; John Dearing, Chesterville; Dave Lannin, Chesterville.

Letters

All the facts

Continued from page 4

tion, MP recall, free votes, language policy based on freedom of speech, a constitution based on a federation of equal provinces, not founding races or special status.

And many others you failed to relate, all based on established principles of the common people, not the political or corporate elite.

I will assume the majority of Canadians acknowledge all areas of economic and social policy are under great strain and have been for some time, creating legitimate concerns by Canadians.

Present and past experience tells us the political game is killing Canada socially, economically and culturally.

It's time we take our country back and reassume our positions as respected constituents of an elected democracy, not an elected dictatorship. And in doing so, we may all have to make serious considerations to define the new Canada.

The question directed to farmers and the agricultural community was: will you help us build the new Canada? If so, p'ease work with us as concerned individuals. Examine our proposals, it is your grassroots knowledge we seek to direct us, not only to a viable agricultural economy of the future, but a socially and economically sustainable Canada.

Consider for a moment, the Canada of the past —a country built by hands of many origins, a common goal by all, generating bonds of respect, trust, commitment and compassion which instilled an extreme sense culture and patriotism.

Those values now lay dormant, and would appear to be replaced by legislation and materialistic self- interest, particularly in our governments.

We at Reform solicit the common sense of the common people at all levels of society and professions, and that includes you Mr. Morris.

It is a realistic analysis of present day Canada, coupled with a collective and respected effort by all, to revive our lost values and return to Canadians their cultural integrity, a sustainable economy, and a safe environment to pass on to future generations.

In a true democracy, the majority has the right to be consulted and respected.

And to date, we are the only federal party willing to return that right to the people.

Neil Irven
Crysler



You can lose a lot more than your licence drinking and driving.

Ministry of the Attorney General
Ontario

ECOLES CATHOLIQUES DE
Stormont, Dundas & Glengarry
CATHOLIC SCHOOLS

The Stormont, Dundas and Glengarry R.C.S.S. Board requires supply teachers for the elementary schools of its English Language Section:

1 - TEACHERS, QUALIFIED IN ONTARIO, IN ORDER TO PREPARE A SUPPLY TEACHERS' LIST FOR THE 1991-1992 SCHOOL YEAR

RATE:

Qualified, without degree: $111.03 (including vacation pay)
Qualified, with degree: $135.77 (including vacation pay)

2 - TEACHERS, QUALIFIED IN ONTARIO, TO DO DOME INSTRUCTION FOR THE 1991-1992 SCHOOL YEAR.

RATE:

Qualified without degree: $22.21 per hour (including vacation pay)
Qualified with degree: $27.15 per hour (including vacation pay)

All interested in the above positions are requested to send their curriculum vitae, indicating their experience and qualifications, and a letter of reference from their parish priest, to:

Mrs. Carolina Willsher
Director, Human Resources Department
1104 First St. East

Jean Marc Boisvenue
President

Peter Van Moorsel, President
English Language Section

Gilles Métivier
Director of Education
WE ARE AN EQUAL OPPORTUNITY EMPLOYER

VILLAGE OF CHESTERVILLE
PUBLIC NOTICE
FIRE HYDRANT FLUSHING

The Utility Operations of M.O.E. will be conducting scheduled maintenance of village fire hydrants. This program is designed to ensure that our hydrants will be ready if needed by the Fire Department.

The hydrants are inspected for proper operation and their flow capacities are checked. This maintenance procedure is routine but may result in some temporary minor inconveniences such as reduced water pressure or "red" water.

IF COLOURED WATER IS DETECTED

1) Please open your COLD water taps to clear the system.
2) The coloured water is not hazardous to health.
3) This situation is temporary and should last no longer than two hours.

The flushing operation will commence on October 29, 30, 31, November 5, 6, 7, 12, 13, 14 during the hours 8:00 a.m. - 4:00 p.m.

The staff of the MINISTRY OF THE ENVIRONMENT thanks you for your cooperation and understanding.

Winchester Chesterville Night at Rideau Carleton Raceway

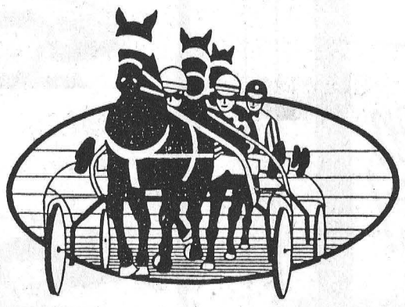

Wednesday, October 30th
Post Time: 7:30pm
Gates open at 6:00pm

Special passes which entitle the bearer to receive **complimentary parking at Gate #2 and admission are available at the following locations:**

- The Brister Group
- Shadbolts
- TroPro
- Village of Winchester office
- C & L Feeds
- Mike Dean
- Winchester Legion

For dining reservations/inquiries, call 821-2211.
Harness racing every night except Mondays and Thursdays.

Rideau Carleton Raceway
Bank Street South at Albion Road, Gloucester



CAP THIS!

Free cap when you road-test any car at

Car-o-Line Auto's

Limit 1 per person
Valid from Oct. 23-31 - or while supplies last.



84 SUBARU 4x4
Wagon, standard, stereo, gauges

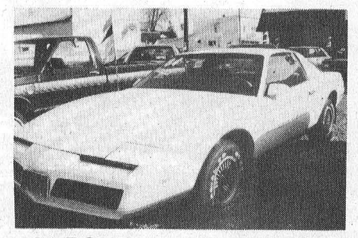

84 PONTIAC FIREBIRD SE
auto., 2 door, p.w., p.s., p.b., stereo cassette



84 CHEV CAPRICE CLASSIC WAGON
auto., p.s., p.b., p.w., stereo



86 HYUNDAI EXCEL
4 door hatch, auto., p.s., p.b., stereo



87 MERCURY TRACER LS
4 door, hatch, auto, p.s., p.b., stereo



87 BUICK CENTURY
4 door, auto., air, tilt, stereo

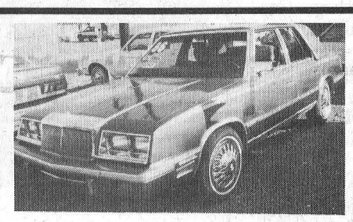

86 CHRYSLER NEW YORKER
4 door, auto., air, p.w., p.l., p.s., stereo

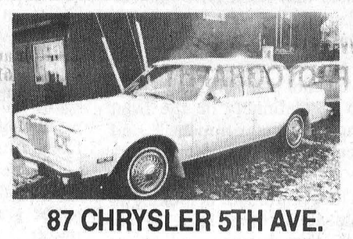

87 CHRYSLER 5TH AVE.
4 door, auto., air, p.w., p.l., p.s., stereo



88 FORD F150
Pickup, auto., p.s., p.b., stereo



87 FORD CLUB CAB
F150, pickup, auto., p.s., p.b., stereo, cap 8'



87 FORD TAURUS GL
4 door, auto., air, p.w., p.l., stereo



88 PONTIAC 6000
4 door, auto., air, p.w., p.l., stereo

86 PONTIAC 6000
4 door, auto, p.s., p.b., stereo

85 DODGE CHARGER
2 door hatch, auto., p.s., p.b., stereo

84 BUICK SKYHAWK
2 door, auto, p.s., p.b., stereo

86 FORD TEMPO L
4 door, auto, air, p.l., p.s., p.b., stereo



86 FORD AEROSTAR
5 Passenger Van
auto, o.d., p.s., p.b., stereo

83 GMC
S15, pick-up
auto, p.s., p.b., stereo

83 CHEV
C10, pick-up
auto, p.s., p.b.,

84 FORD TEMPO GL
4 door, auto., p.s., p.b., sunroof, stereo

85 DODGE ARIES
4 door, auto., cruise, stereo

CAR-O-LINE AUTOS
DISCOUNT IMPORT - DOMESTIC SALES & SERVICE
Chesterville / 448-2488

Newcomer withdraws from election race

Liz Edwards
Special to the Record

WILLIAMSBURG — There will be no election fight for council seats in Williamsburg Township.

Former council candidate Ken Simser, the only challenger in the race, officially dropped his name from the ballot last week after Reeve Johnny Whitteker informed him an election would cost the municipality between $7,000 to $8,000.

"I wanted to go into council to save the township money not to cost them. I couldn't have justified it in my own mind," says Simser, although he adds he is extremely disappointed he will not have a chance to be part of council this term.

Whitteker, who has been the township's acclaimed reeve since 1967, says he did not pressure Simser into his decision.

"We didn't twist his arms all I did was present the facts," says Whitteker.

Cost was not the only reason, he says.

If Simser was perceived by voters as the reason for the race, it might have hurt his chances of election. As well Simser has only lived in the municipality for a little more than five years which also might have worked against him, explains Whitteker.

Simser says if he was unhappy with the present council he would have run regardless of the cost but "the three councillors right now are doing an adequate job."

Councillor Robert Gillard will enter his fourth term while Trevor Tolley and David Carkner return for their second terms. Both Whitteker and Deputy Reeve Lyle Van Allen will retain their seats, with Van Allen entering his second term in the position.

However Simser, partowner of Simser's General Store in Williamsburg, says he will seek a seat in the next election.

"I guarantee I'll be running next term," he says.

Simser says the reeve is not planning to run in the next election so there will definitely be a change in government.



Washer winner
Aurea Genier of Mary Street in Chesterville, left, is the lucky winner of a Maytag built-in automatic dishwasher at Mike Dean's Super Food Store Oct. 15. With Genier is store manager Richard Beamish.

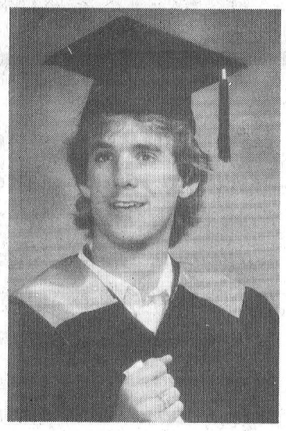

Graduation
Stuart Chambers of Chesterville graduated June 11/91 from Ottawa University with his Bachelor of Education-cum laude. Stuart is presently doing supply teaching.

Eastern Ontario may house ethanol plant

Dianne Fetterly
Special to the Record

WINCHESTER — If Noble Villeneuve, MPP for Stormont, Dundas, Glengarry and East Grenville has his way, local farmers may soon have another market for their corn and other grains.

The possibility of building a fuel ethanol plant in Eastern Ontario is "definitely on the front burner with government," said Villeneuve in a telephone interview last week.

The government is looking to locate about three large or six small ethanol processing plants across the province, he added.

"We hope for at least one (plant), possibly two (in Eastern Ontario)." Sites with elevators located close to railway tracks are good prospective locations, said Villeneuve, who has been lobbying for the use of fuel ethanol since he was first elected to Queen's Park in 1983.

Ethanol is a renewable fuel produced by fermentation of corn, cereal grains and wood by-products. In traditional automotive engines, ethanol is most efficiently utilized as a blend of 10 per cent ethanol and 90 per cent gasoline.

Villeneuve said it makes sense to consider the southerly part of Eastern Ontario as a good possible site, not only because of its proximity to the Seaway and Hwy 401 but also because there is an abundant supply of corn produced in the area.

The large local concentration of livestock would also help eliminate the corn by-product left after the distilling process is complete.

As well, Villeneuve says mycotoxins, which cannot be safely consumed by some livestock, like swine or poultry, could be neutralized by the fuel-making process. Mycotoxins often develop in corn that has not fully matured due to a shortened growing season. About one year in five, Eastern Ontario corn does not mature completely, he said.

The significant environmental benefits of fuel ethanol are widely known says the Canadian Renewable Fuel Association, of which the Ontario Corn Producers Association is a member.

The benefits include: a marked reduction in carbon monoxide and ozone forming emissions from automobile exhausts; a net balance or moderate reduction in atmospheric carbon dioxide levels; and a beneficial octane source, which avoids the environmental hazards associated with MMT, the current replacement for lead in Canadian gasoline.

A recent Agriculture Canada study indicates the demand for corn caused by fuel ethanol production would not occur immediately, but rather gradually over a number of years. It also indicates corn usage growth would more than likely occur on the same level with an increase in corn productivity.

The research also shows Ontario corn prices would rise by an average of 6 per cent — a significant increase to corn producers, but not of a magnitude to cause a significant change in the cost of producing food products made from corn.

As well, fuel ethanol would not effect Canada's status as a major grain exporter, states the report.

ST.-ALBERT CONSTRUCTION
(407931 ONTARIO LTD.)
• General Contractors
• Barn • Commercial • Residential
QUALITY HOMES - ADDITIONS - GARAGES
HOME IMPROVEMENTS - BUILDING SUPPLIES
KITCHEN CABINETS
Free Estimates
JACQUES & RICHARD DESNOYERS, PROP.
ST. ALBERT • 987-2876



Leo's Tech Tips
A/C Compressor "Short Cyclins" may indicate low freon charge, have A/C system checked.
Drewery
PONTIAC BUICK LTD.
WINCHESTER 774-2360
267-7608
Leo Vanderlaan, Shop Foreman

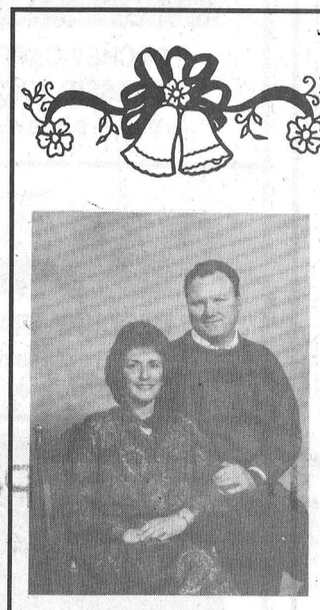

HAPPY 25TH ANNIVERSARY
Mom & Dad
On Oct. 29/91, Eric & Ann Thompson will be celebrating 25 years of happiness together.
Best Wishes & Good Luck for the next 25 years.
Love: Jeff, Kerry Lynn & Jason

NEW! FIT BACK IN NEW!
NOW, AT LAST ....
A MEDICALLY APPROVED EXERCISE PROGRAM
FOR SORE BACK SUFFERERS.
This GENTLE half-hour program is designed to bring you relief and improve your sore or weak back.
SESSION BEGINS:
MON., NOVEMBER 4, 1991.
MON. & WED. at 8:00 P.M. and WED. & FRI. at 11:00 A.M.
PLEASE CALL FOR MORE INFORMATION AND TO REGISTER: 448-2129.
Jennifer Gregoire, Reg. N., N.D.
Internationally Certified Aerobic Instructor
(I.D.E.A. Foundation / A.C.E.

Biba
We've stirred up some Halloween Excitement!



Buy One Item At Regular Price
Get the second at 1/2 Price
(Second Purchase at Equal or Lesser Value)
Offer Expires Nov. 2
Includes "Glow in the Dark Halloween Boxer Shorts"
Morrisburg Shopping Centre 543-2556
218 King St. Prescott 925-4757
VISA MasterCard
Biba

CANADA SAVINGS BONDS ARE NOW ON SALE
BUT SO ARE OUR
NEW LUMINA, CUTLASS SUPREME AND FULL SIZE C/K PICK-UP (REG. CAB)
CHOOSE BETWEEN
$750 CASH REBATE
OR
8.9% FINANCING (O.A.C.)



K1500 Fleetside Sport Scottsdale Pickup



Lumina Euro Sedan

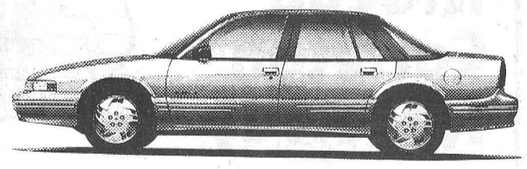

Cutlass Supreme SL

IF YOU HAVE BONDS OR CERTIFICATES COMING DUE ON NOVEMBER 1ST, WE WILL ACCEPT POST DATED CHEQUES WITH PROPER I.D. COME IN AND SEE DEALER FOR FULL DETAILS

EXAMPLE - '92 CHEYENNE FLEETSIDE PICK-UP W/T 4.3L V6, 4 SPEED AUTO., REAR SLIDER, HD SHOCKS, BEDLINER, AM-FM STEREO, BLOCK HEATER, REAR STEP BUMPER, P235/75RX15 TIRES, CLOTH SEAT AND MORE
$14,995.*
*PLUS FREIGHT AND TAXES
REBATE ASSIGNED TO DEALER
8.9% FINANCING AVAILABLE IN LIEU OF REBATE

See Us For All The Details!
Darryl McDonnell 543-2925
Jim Notman 543-3680
Barry McMillan 933-8892
Kirk McMillan

UPPER CANADA MOTOR SALES LTD.
CORNER OF HWY. 2 & 31
MORRISBURG 543-2925
CHEVROLET Oldsmobile



Students jump for heart

Students at Morewood Public School skipped their way to more than $2200 for the Heart and Stroke Foundation last week. The money, accepted by Jump Rope for Heart Committee for SD&G Margaret Reynolds (top right), will go toward research and education for heart disease and stroke. Also pictured are, (bottom, from left): Participants Drew Merkley, Crystal Vanderveen, Laura McLaughlin, and Gerald Swerdfeger, with event co-ordinator Joyce Sharkey (top left).

Record Photo - Hewitt

Community Notebook

Community policing

—Winchester OPP will hold a public meeting at the Nelson LaPrade Centre on November 5 at 7:30 p.m. to form a committee of village residents who will develop a plan for police service in Chesterville. Sgt. Jim Irvine said a community policing program would give residents a chance to make suggestions to the OPP and raise any concerns about policing in the village. The program is the first of its kind in the Winchester detatchment area, and Irvine said it should help "bring back a relationship between the police and the community."

Craft sale

—The union culturelle franco-ontarien of Crysler will hold a craft sale at the Crysler Community Centre on October 26 from 10 a.m. to 5 p.m. and on October 27 from 10 a.m. to 4 p.m. For more information, call 987-5533 or 987-5719.

Banquet postponed

—St. Mary's Catholic Women's League have postponed their 70th anniversay banquet due to ongoing renovations at Chesterville's St. Mary's Church. The banquet, scheduled for Oct. 29, will be held on Nov. 19.

Annual bazaar

—The Winchester District Memorial Hospital ladies' auxiliary will hold its annual bazaar at North Dundas District High School on Oct. 26, from 1:30 to 3:30 p.m. Admission is $1. There will be baking, jams, jellies, cheese, cider, handicrafts, books and more. Girl Guides will provide free babysitting and the Scouts will park cars.

CONSEIL D'ÉDUCATION DES COMTÉS DE
Stormont, Dundas & Glengarry
PUBLIC BOARD OF EDUCATION
902 ouest, 2e Rue
Second Street West
Cornwall, Ontario
K6H 5S6
(613) 933-6900

North Dundas District High School
R. R. No. 3
Chesterville, Ontario
K0C 1H0
(613) 448-2328

Dear Parent:

Re: PARENT-TEACHER INTERVIEWS

Thursday, October 24: 7:00 - 9:00 p.m. and
Friday, October 25 1:00 - 3:00 p.m.

All North Dundas students will receive their Progress Reports on Monday, October 21.

The purpose of these reports is to provide both the student and the parent with an indication of how well the student is doing in his or her various courses.

In order to give parents the opportunity to discuss the progress of their son or daughter with individual teachers, Parent-Teacher Interviews have been scheduled for Thursday,

October 24 from 7:00 to 9:00 p.m. and Friday October 25 from 1:00 - 3:00 p.m.

I sincerely hope that all parents will be able to attend. These interviews provide both parent and teacher with many insights which not only enable them to help the student who is having difficulty but also provide positive reinforcement for the student who is doing well.

Yours truly,

D.W. McGahan,
Principal

NOTICE OF POLL

TOWNSHIP OF ROXBOROUGH

Notice is hereby given to the Municipal Electors of the Township of Roxborough that whereas more candidates have been nominated to each of the following offices than the number required to fill such offices, therefore polls will be held upon the dates and at the times and places stated in this notice for the purpose of electing the holders of such offices.

OFFICE(S) FOR WHICH POLL TO BE HELD:

REEVE one (1) to be elected
DEPUTY REEVE one (1) to be elected
COUNCILLORS three (3) to be elected
one (1) TRUSTEE - Public School Board - ENGLISH to represent - TOWNSHIP OF ROXBOROUGH AND VILLAGE OF MAXVILLE
one (1) TRUSTEE - Separate School Board - FRENCH to represent the Townships of CHARLOTTENBURGH, CORNWALL, KENYON and ROXBOROUGH, VILLAGE OF MAXVILLE.

ADVANCE POLLS:

Saturday, November 2, and Wednesday, November 6, 1991, 10:00 A.M. to 8:00 P.M.
Location: Roxborough Township Offices, Moose Creek South.

REGULAR POLLS:

Tuesday, November 12, 1991 - Hours 10:00 A.M. to 8:00 P.M.
POLL NO. 1 - Monkland Community Hall.
POLL NO. 2 - Avonmore Community Hall - Senior Citizen's Room.
POLL NO. 3 - Moose Creek Fire Hall.

POLL DIVISIONS
Township of Roxborough

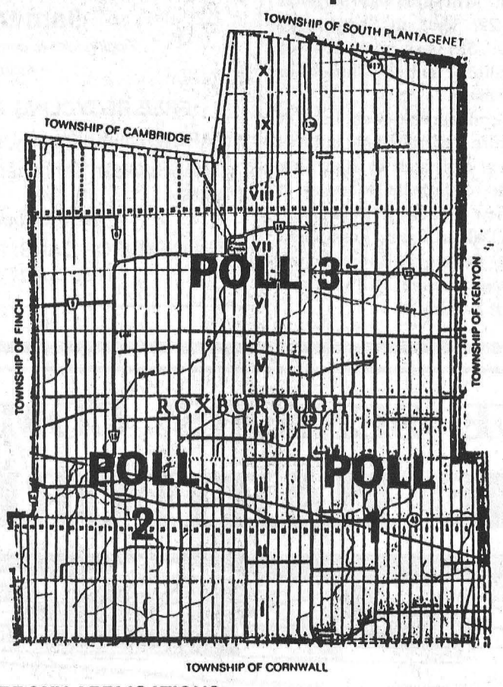

POLL 1:

At the Community Hall - Monkland.
Concessions 1,2,3,4, & 5 from the east boundary to Lot 18 inclusive.

POLL 2:

At the Community Hall - Avonmore - Senior Citizen's Room.
Concession 1,2,3,4, & 5 from Lot 19 to the west boundary.

POLL 3:

At the FIRE HALL - Moose Creek.
All of Concessions 6,7,8,9 & 10.

PROXY APPLICATIONS:

A person who has been appointed a voting proxy may apply to the Clerk not later than 5 o'clock in the afternoon of Polling Day to receive a certificate to vote by proxy for the polling subdivision in which the person appointing the voting proxy is entitled to vote.

Given under my hand this **17th day of October, 1991.**

W.E. Wright,
Returning Officer.



60Th Anniversary

Many friends and relatives honoured Harold and Mabel Dunbar on their 60th anniversary at an Open House at the home of Keith and Freda Brownell, Ingleside, Ontario.

Harold and Mabel (nee Zummach) were married on September 23, 1931 at the Osnabruck Baptist manse by Rev. Robertson.

Harold and Mabel were honoured by their brothers and sisters at a dinner held at Iroquois Motel, Iroquois, Ontario.

They were the recipients of many cards and gifts, including letters from the various governments and the Queen.

ECOLES CATHOLIQUES DE
Stormont, Dundas & Glengarry
CATHOLIC SCHOOLS

The Stormont, Dundas and Glengarry R.C.S.S. Board requires supply teachers for the Secondary school of its English Language Section:

1 - TEACHERS, QUALIFIED IN ONTARIO, IN ORDER TO PREPARE A SUPPLY TEACHERS' LIST FOR THE 1991-1992 SCHOOL YEAR

RATE:

Qualified, without degree: $111.03 (including vacation pay)
Qualified, with degree: $135.77 (including vacation pay)

2 - TEACHERS, QUALIFIED IN ONTARIO, TO DO HOME INSTRUCTION FOR THE 1991-1992 SCHOOL YEAR.

RATE:

Qualified without degree: $22.21 per hour (including vacation pay)
Qualified with degree: $27.15 per hour (including vacation pay)

All interested in the above positions are requested to send their curriculum vitae, indicating their experience and qualifications, and a letter of reference from their parish priest, to:

Mr. Yvon Labossiére, Principal
St. Joseph's Secondary School
1500 Cumberland Street
Cornwall, Ontario K6J 4K9

Jean Marc Boisvenue
President

Peter Van Moorsel, President
English Language Section

Gilles Métivier
Director of Education
WE ARE AN EQUAL OPPORTUNITY EMPLOYER

VALLEY blues
29 Main St., Chesterville
448-3678
Hours:
Monday to Saturday, 9am -5:30pm;
Thursday, Friday, 9am-9pm
Specials valid Wed., Oct. 23 to Sat., Nov. 2

1st, 2nd and 3rd always get a ribbon
But to us 4th is as special as 1st.
4TH ANNIVERSARY CELEBRATION

Buy any 2 tops
Men's or ladies', and get 3rd one
FREE

Buy any 2 bottoms
Men's or ladies', and get 3rd one
FREE

$50 off
any Ocean Pacific jacket

$75 off
any other men's or ladies' outerwear
(including our latest micro-fibre jackets)

Our way of thanking you for your support during the last 4 years.



Chesterville Public School peacemakers will be able to help other kids settle disputes outside the classroom.

Kids teach each other to solve problems

Elizabeth Moreau
Record News Editor

CHESTERVILLE—Kids at Chesterville Public School are learning to solve problems in the halls and the schoolyard without fists or shouts.

In educational circles, it's called conflict management. The kids call it peacemaking.

The students demonstrated their skills for parents and staff at a special launch night of the peacemakers program last Wednesday at the school.

Principal Kirsten Gee heard about the conflict management program for students at an Ottawa conference given last spring by Ivan Roy, youth director for the Canadian Institute for Conflict Resolution.

Chesterville Public School is the first school in Stormont, Dundas and Glengarry to implement the program, which teaches children how to listen to each other and solve problems peacefully.

Students nominated each other to participate in the training program, which lasted four days.

"They voted for who they thought they could trust, and who they would go to if they had a problem," said Gee.

Although only about 30 students took part in the launch night, every child in the school will have the opportunity to become a certified peacemaker. The program has been part of the regular classes since September.

Peacemakers are students who have successfully completed the training program and are qualified to help other kids work through their differences using a series of questions.

To launch the program, students acted out scenes of conflict, similar to the role playing they learned in training.

Another technique the kids learned was active listening, which helps them understand what the other person is saying.

"When they learn how the other person feels, it really brings it home to them," Gee said.

Gee says she has already seen the program working in the school.

"Kids will come to my office and say they have a conflict," she said. "They are already using the terminology, and the skills."

Mary Chapman, a teacher who together with Ivan Roy trained the children in conflict management, said the listening and problem-solving skills are useful to people of any age.

"They're skills which (the kids) will carry with them for the rest of their long lives," she said. "These are skills we could all benefit from."

Gladys May Millward

Gladys May Millward of Morrisburg died suddenly on Oct. 12, 1991, in Winchester. She was 83.

Mrs. Millward was predeceased by her husband Ernest. She is survived by daughter Linda (Mrs. H.Bert Loucks) of Chesterville, sisters Kathleen (Mrs. William Godkin) of Morrisburg, Marguerite Clark of Morrisburg, and Constance (Mrs. Harold Wright) of Cardinal. She was predeceased by her brother Gilbert H. Clark.

She is also survived by grandsons James of Cornwall, Robin of Chesterville, great-grandson Joshua of Cornwall, and several nieces and nephews.

Mrs. Millward was born on May 29, 1908 in Sharpsburg, Penn. She was a member of Lakeshore United Church in Morrisburg.

Funeral service was held at Fairbairn Funeral Home in Morrisburg, officiated by Rev. Don Smith. Interment followed at Fairview Cemetery. Pallbearers were Dalton Smith, Ross Hummell, James Palmer, David Millward, Leslie Millward and Robert Barkley.

TOWNSHIP OF WINCHESTER
LANDFILL SITE, BOYNE ROAD
SPECIAL CLEAN-UP WEEKENDS

The Boyne Road landfill site will be accessible **"FREE OF CHARGE"** to all households in the Township of Winchester, Village of Winchester and Village of Chesterville, for the disposal of all non-hazardous household waste. Proof of residence required.

Special openings are:
Saturday, Oct. 26 and Saturday, Nov. 2
9am to 4:30pm
Tipping fees to commercial users will apply. Including tires.

FREE RECYCLING AT THE LANDFILL SITE:

PAPER: Newsprint only, tied in bundles.

GLASS: Clear "container" glass, colored "container" glass
(No light bulbs or flat glass)

TIN CANS/POP CANS: Remove caps and lids
Rinse out all glass and tin cans



CHILDREN'S Halloween Party

Thursday, October 31

Chesterville Community Hall

6:30 p.m. - 8:30 p.m.



On Thursday, October 31, 1991, the Chesterville Parks and Recreation Department is hosting a Halloween Party for children. The party will be held at the Chesterville Community Hall from 6:30 p.m. to 8:30 p.m. This event is being held to offer local residents an alternative to the door to door tradition.

The night will involve games, costume judging and surprises which will be supervised and enjoyed by all. Some prizes will be awarded and treats for the children will be available. The children must be picked up by 8:45 p.m.

Anyone wishing to donate candy or cash to this party is asked to drop it off at the Town Hall prior to 4:00 p.m. October 31, 1991. If you are supplying candy, please leave candy in its original cellophane package. (No fruit please.) When you drop off your donation, you will receive a sign to place in your door stating that you are participating in Chesterville's Halloween Party.

If you would be interested in helping supervise the children, please leave your name and phone number at the town hall, 448-2342 and I will get back to you.

The Recreation Director

A UNIQUE SENIORS' COMMUNITY
THE HARTFORD



THE HARTFORD IS A FULL - SERVICE RETIREMENT RESIDENCE, THAT HAS BEEN CAREFULLY PLANNED TO MEET YOUR HOUSING NEEDS.
YOUR MONTH-TO-MONTH RENT WILL COVER ALL OF THE FOLLOWING:
* THREE DELICIOUS MEALS DAILY
* HOUSEKEEPING SERVICE
* LINENS SUPPLIED & LAUNDERED WEEKLY
* 24 hr. NURSING SUPERVISION
* REGULARLY PLANNED ACTIVITIES
* ALL UTILITIES EXCEPT TELEPHONE

SUBSIDY NOW AVAILABLE FOR PERSONS WHO QUALIFY

I am interested in further information about The HARTFORD Please send me your detailed brochure.
NAME_____
ADDRESS_____
_____
POSTAL CODE_____

The Hartford
RETIREMENT CENTRE
3 FIFTH STREET WEST
MORRISBURG, ONT., KOC 1XO
(613) 543-3984
ADMINISTRATOR: BARBARA PLUMB

Masterfeeds
Division of Maple Leaf Mills Limited
BLACK'S FEED STORE
53 Mill Street
Chesterville - 448-2161

JUMPIN JACKS
HOURS
Mon.: 11:30-8:00
Tues.: CLOSED
Wed.: 11:30-8:00
Thurs.: 11:30-9:00
Fri.: 11:30-9:00
Sat.: 11:30-9:00
Sun.: 4:00-8:00
FOOD TO GO
SPOOKTACULAR NEW MENU
Corner of Hwy. 43 & County Rd. 7 (Dunbar Rd.), Chesterville
448-3434

SWEET SISTERS BAKERY
Chesterville 448-2529
Winchester 774-BUNS

SEAWAY VALLEY PHARMACY
Chesterville — 448-2492

Nestlé
DIVISION OF NESTLE ENTERPRISES LTD.
Chesterville — 448-2338

HERE'S A COOL DEAL!
WANT A FREE MOVIE?
Check This Out!
IT'S THAT TIME AGAIN!
Beat the Fall rush for your Oil Change
Tune-up, Snow Tire & Coolant Check
NATIONVIEW SERVICE CENTRE
Phone Judy
448-3600

Link, Clobridge are SD&G champs

LONG SAULT PARKWAY - North Dundas runners Murray Link and Lauren Clobridge ran for the gold here last Thursday in the Stormont, Dundas and Glengarry cross-country championships.

Link had an easy time defeating 42 other competitors in the midget boys' 5,100-metre run. He clocked a winning time of 21:14, almost a minute faster than second-place finisher Shawn Dunlop of Cornwall Collegiate Vocational School, who took 22:13 to finish the course.

General Vanier runners Rodney Besner (22:16), and Jeff Gibbs (22:31) placed third and fourth.

It was a close race to the end of the midget girls' 3,700-metre event, but Clobridge clinched first place by posting a time of 20:04.

She out-ran 10 other competitors from the SD&G area. Her closest rival was CCVS's Amy Stockdale who clocked a time of 20:07, just one second better than Glengarry's Jennifer Williamson.

North Dundas had three runners in the junior girls' category, which had 36 entries. Tamara Bond had the best showing for North Dundas in this division. She finished third with a time of 21:36, just in front of her teammate Megan Filion, who recorded a time of 21:54.

Runners from General Vanier took the top two positions in the junior girls' event. Karen Maloney clocked a winning time of 20:52, while Erin Blackadder finished in 21:30.

North Dundas' third participant was Kerry Howse, who placed ninth with a time of 22:57.

St. Lawrence's Andrew McKay was the first of 37 runners to complete the 6,100-metre distance in the junior boys' category. He needed 24:18 to complete the course.

Dan Patenaude was second with a time of 24:48, GV's Pat Gravely ran a time of 25:04 for third.

North Dundas' Jay Cull recorded a time of 25:42 in the junior boys' 6,100-metre run to place fourth, just two seconds ahead of the Tagwi Warriors' Jamie McIntosh. General Vanier's Shoanna Blackadder took 24:34 to complete the 5,100-metre course set out from in the senior girls event, 1:32 better than second place finisher Mary Rounopoulos of St. Lawrence.

La Citadelle's Julie Motard was third with a time of 28:11, just ahead of teammate Sherri Richer, who needed 28:46 to cross the finish line.

Rod DeGray beat out 30 other competitors to place first in the senior boys' category. It took him 24:36 to complete the 7,100-metre course.

St. Joe's John MarKerrl (24:47), and Brad McCutcheon (25:35) took the second and third placings in the senior event.

Cornwall Collegiate's Adam Stewart finished fourth just four seconds ahead of St. Joe's Richard Jarvo's time of 26:16. Cory Dignard was the only North Dundas student running, placing third with a time of 26:48.

North Dundas Devils' coach Andrea Acheson said "there is some good talent in the group that we brought with us. And I was pretty pleased with everyone's performance."

Twelve North Dundas students competed in the annual competition. And although the school didn't have a good showing in the team competition, individuals ranked well in their divisions.

Tomorrow (Thursday) the Devils will return to the Long Sault Parkway to compete in the EOSSAA championships.

Acheson believes that several of the Devils will again be at the top of their events. But, her highest expectations are with the midget boys.

"I think Murray has a very good chance at winning," Acheson said.

Cross-country run - Team results

SCHOOL	TOTAL POINTS
La Citadelle Patriotes	42
General Vanier Vikings	36
St. Joseph's Panthers	16
St. Lawrence Saints	13
Char-Lan Crusaders	10
Cornwall Collegiate Raiders	7
Glengarry Gaels	7
North Dundas Devils	3



Water works
North Dundas' Megan Filion touches land while her teammate Tamara Bond makes her way through the water during the junior girls cross-country race last Thursday at the Long Sault Parkway. Bond placed third in the event, just ahead of Filion.
Record Photo- Boersma

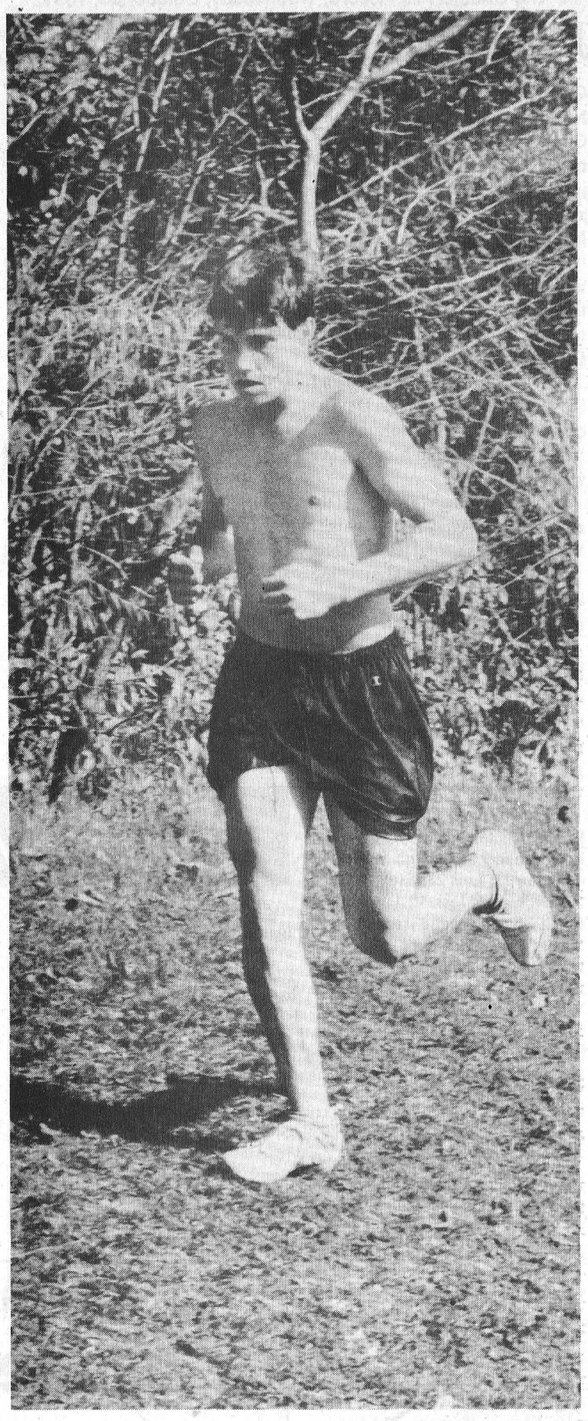

Top midget
The Devils' Murray Link runs for a first place finish in the midget boys cross-country event last Thursday. Link recorded a time of 21:14 in the 5,100-metre run.
Record Photo- Boersma

The Record Sports

Call in your scores to 448-2321

Villeneuve leads the junior Warriors to their first win

AVONMORE - Andrea Villeneuve hooped 27 points to lead the Tagwi Warriors to their first win of the Stormont, Dundas and Glengarry junior girls' basketball season last Tuesday.

The 53-38 home victory over the St. Lawrence Saints ended the Warriors' six-game winless drought, giving them a 1-6-0 record.

A strong defensive game is what coach Mike Nalepa said gave the Warriors their first win of the season.

"The whole team played really well defensively." Nalepa added, "It was the best game we have ever had."

Nalepa said Andrea Villeneuve had a very strong game on both ends of the court, scoring over half of the Warriors' points, and also working well on defence.

"Andrea really came through for us." However, Nalepa said two other players combined to lead the little Warriors' defensive attack.

"Priska Speck and Vicki Middleton were excellent on rebounding, and that's where the breaks started. They were able to get the ball, turn around and put it where it should have been," he said.

The Warriors led 17-7 after the first quarter and by halftime were ahead 30-14.

The Warriors were outscored 13-10 by the Saints in the third quarter, but were able to regain their momentum in the fourth, sinking 13 points while giving up 11.

"Things got a little sloppy and they started giving the ball away," Nalepa said of the start of the second half.

But thanks to a comfortable 16-point cushion at the half, the Warriors were able to maintain their lead for the win.

Nalepa concluded, "We are steadily improving, and I think the league is going to see a different team."

Kathryn Doan added 12 points to the Warriors score. Jennifer Casselman sunk six points, Claudia Uhr scored four while Prizka Speck and Shari McIntosh each connected for two-pointers.

Lynn Struthers led the Saints' offensive attack with 17 points.

Senior Saints win

The senior Tagwi Warriors couldn't beat the St. Lawrence Saints' Shannon Burke in girls' basketball action last Tuesday.

Burke sunk 29 points to lead the Saints to a 56-19 triumph over the Warriors.

Senior Warriors' coach Larry Poirier said, "We had a real tough time against a very tough team. And it wasn't one of our better games."

Although Poirier was disappointed with the Warriors offensive performance, he was pleased with their defensive efforts.

"Our shooting was very, very poor to say the least, but I was quite pleased about the defence," he said.

Poirier added that the girls were nervous about playing against the powerful St. Lawrence team.

"The Warriors were very intimidated. They didn't think they had a chance of winning this game," he said.

The Saints held the Warriors scoreless in the first quarter, while hooping eight points. At halftime the Saints led 19-6.

"Keeping St. Lawrence to 19 points was an amazing feat," Poirier said "But when you only score six, you're not going to beat anybody."

In the third quarter, St. Lawrence sunk 23 points, taking a 42-14 lead into the fourth.

Poirier attributed the Warriors' defensive lapse in the second half to the fouling out of Julie Crites and Kathi Poirier.

"Once Kathi and Julie Crites were out defensively we suffered," Poirier said, "Julie played really well against their top centre Burke, who scored only 10 points against us during the entire first half."

Julie Crites led the Warriors' offence, scoring seven points. Kristi Poirier hooped five, Andrea Villeneuve sunk three, while Cindy Boszormeny and Tracey McNicol each added two points.

Both the junior and senior Warriors will travel to Rothwell-Osnabruck Friday to take on the Lancers.



Soccer champs
The Dundas County senior girls soccer tournament was held at Maple Ridge Senior Public School last Thursday. Maple Ridge's A team won the trophy with a 1-0 overtime win against Nationview's A team in the championship showdown. The members of the winning team are (front left) Wendy Stewart, Jenny Castle, Melissa Casselman (middle left) Jenny Hallam, Carrie Amell, Jada McNaughton, Carrie Nolan, coach Lucie Emond (back left) Jill Byvelds, Jen Davidson, Erin Ouellette and Sandra Brunner.
Record Photo - Boersma

Maple Ridge's A team claims Dundas County soccer title

MAPLE RIDGE - Jenny Castle's overtime goal lifted the Maple Ridge A team to a one-goal shutout over Nationview's A team for the Dundas County senior girls soccer championship title here last Thursday.

After two scoreless halves in the final contest, both goalies were pulled out of the game to begin a sudden death overtime period, which ended when Castle found the net.

Both Maple Ridge and Nationview were unbeaten during the qualifying round of the tournament.

Maple Ridge posted a five-goal shutout over Nationview's B team in the first game of the tournament.

Sandra Brunner scored three times and Carrie Amell added two more goals.

The tournament champs went on to shut out Stampville's A team, 4-0. Jada McNaughton connected for two goals and Jill Byvelds and Amell supplied one goal each.

Nationview A dropped Maple Ridge's B team 2-1. Ericka Sherrer and Amy Berends scored for the win, while Sherri Boucher was the only Maple Ridge B team member to score.

Nationview A went on to shutout Stampville's B club 1-0 to qualify for the championship game.

In other action, Stampville's A team defeated Nationview's B squad, 1-0. Julie Gurnhill scored the only goal.

Jen Barns netted the only goal in the match between the B teams from Stampville and Maple Ridge. The goal awarded Stampville with the 1-0 victory.

Nationview's soccer team wins title

SOUTH MOUNTAIN—Andrew Roach picked a loose ball out of a scramble in the Maple Ridge goal area and booted it into the cage to decide the 1991 Dundas County senior boys Public School soccer championship here last Thursday.

Roach's goal snapped a 1-1 tie midway in the second half of the title match and gave the Nationview A Reds an exciting 2-1 decision over the Maple Ridge A Blues.

Maple Ridge got off the mark quickly taking a 1-0 lead when halfback Brian Heuff scored from center field. He drove a line shot in up under the Nationview crossbar two minutes into the contest but that was the final time Maple Ridge could complete a scoring play.

Andrew Carkner tied it up 1-1 just before the half when he blocked a goalie kick. He knocked the ball down and booted it home to tie things up.

Roach's goal was the only tally of a well-played second half and gave Nationview a 2-1 championship victory.

Nationview's A team defeated Stampville B 6-1 and blanked Stampville 2-0 to reach the final. Jason Bailey posted the shutout.

Maple Ridge A Blues trimmed Nationview B 3-1 getting a pair of goals from Jason Heuff and a single from Jason Ross in their first match. In their second match Troy Elliott and Steven Irven each bagged a pair of goals and Jason Heuff potted a single in a 5-1 win over Maple Ridge's No. Three Golds.

Maple Ridge's B Blues did earn one championship for their school beating Stampville B 2-1 in the Dundas County consolation match.

Tylor Copeland scored both Ridge goals in that match.

The Maple Ridge B squad lost their opener by a 3-1 count to Stampville A but qualified for the B final edging Nationview B 3-2 in semi-final round action.

Stampville lost their first game 6-1 to Nationview A but made it to the final round eliminating a game Maple Ridge No. Three team 3-2 in triple overtime.

Stampville finally put that match away in the third period of overtime scoring on a direct kick into an empty net.

Andrew Bradley and Rob Desormeaux had scored to put Maple Ridge into OT but the Gold squad couldn't find the target again.

Nats beat Express in season opener

ROCKLAND - The North Stormont Express netted one goal in the dying minutes of their season opener against the Rockland Nats, but it was too little too late. The Nats topped the Express 6-1 in Eastern Ontario Junior C Hockey League action last Sunday.

The Nats' took a 1-0 lead late in the opening period when Martin Viau got the puck past Express goaltender Paul Seguin at the 19:28 mark.

North Stormont stayed in the game by holding the Nats to one goal until halfway through the second period. At the 12:59 mark of period two Rockland went ahead 2-0.

Just 30 seconds before the period ended, the Nats added another goal to take a three-goal lead into the final period.

The Nats struck again with 7:23 played in the third. It took just another 1:19 for the Nats to increase their lead to 5-0.

At the 12:24 mark, Rockland completed its scoring spree, holding a 6-0 lead.

But with just 1:44 remaining in the game, North Stormont finally got on the scoreboard. Roch Benoit broke the club's scoring drought by nailing a pass from Kevin Villeneuve. Dale Murray also drew an assist on the play.

Express co-coach Steve McRae said the lopsided loss was partly due to the suspensions of three of his players as well as the absence of rookie Craig Dennison.

In an exhibition game against the Embrun 72's last Thursday night in Finch, three Express players were giving suspended.

Chris Leroux and Todd Hay were suspended for one game. However, Kevin Lalonde will have to stay out a little longer. He was given a three game suspension.

A rough third period saw 57 minutes of penalties handed down. North Stormont received 31 minutes, and Embrun was given 26 minutes of penalty time.

The Express took the exhibition win thanks to a five-goal second period, which enabled them to take a 7-4 lead into the final period.

The Express got off to a quick start when Jeff MacLean hit the mesh with just 12 seconds played in the game. Kent Young and Mike Stewart picked up assists on the play.

Goals at 8:46 and again at 10:08 lifted Embrun to a 2-1 lead, but Kevin Villeneuve struck back for North Stormont, scoring at 11:46. Craig Dennison and Chris Leroux set up the tying goal.

At the 12:45 mark the 72's regained a one-goal lead, outscoring the Express 3-2 in the first period.

Cory Van Delst and Leroux worked together to tie the game. Van Delst scored with just 3:23 played in the second.

Leroux and Roch Benoit scored back-to-back goals to put the Express ahead 5-3 at the 7:30 mark. Villeneuve and Danny MacMillan each drew assists.

The 72's scored at 9:52 to cut their deficit to a single goal, but it didn't take long for the Express to get back the lead.

At 11:43, Villeneuve scored after taking a feed from Benoit. Jeremy Logtens also helped out on the play.

It took another 1:52 for the Express to go ahead 7-4, when Todd Hay netted a pass from Dave Duprau.

Villeneuve tallied North Stormont's final goal of the game when he took advantage of a play set up by Leroux and Logtens. The 8-4 edge was taken at 8:43 of the closing period.

However, the 72's threatened the Express' lead by scoring at 9:11 and 10:09 to come within two goals of the game winners.

McRae said although his hockey club is making some of the plays they should the players don't know their teammates very well.

"You could see that they weren't used to one another, but it's just going to take a while for us to work as a unit," McRae said.

He said, they did play well in exhibition play against Embrun, and with time they will improve.

Junior basketball Devils fight back to nip Raiders

CORNWALL - Although the North Dundas Devils trailed the Cornwall Collegiate Raiders for most of the game the Devils junior girls' basketball team was able to post a slim victory here last Friday.

The Devils took an early lead in the opening quarter, but trailed the Raiders until the final minutes of the game, when the Devils nailed their 35-32 victory.

"We led for the first minute and the last minute," junior Devils' coach Julie Lewis chuckled. "And everywhere in between we were losing."

Lewis said the girls never let up and always stayed in the game. She said it was a total team effort.

"They played well. They came around in the last minute and put it together," Lewis said.

Instead of relying on one player to score the majority of points, she said the Devils shared offensive duties. And for Lewis, that's what made the difference in the game.

"We were evenly matched teams, and it could have gone either way," she added.

Cornwall Collegiate held a 10-7 lead after the first quarter, and added to their score in the second quarter to lead 22-17 at the half.

North Dundas outscored their opponents 8-6 in the third quarter but still trailed by three points heading into the fourth quarter.

With just over a minute left, the Devils tied things up at 32. The Devils took a one-point lead thanks to a shot from the foul line, then sunk two points to capture the win.

"Offensively, Lisa Prentiss shot the ball the best," Lewis said. But, she added that all the players shot a little bit better in this game.

"Defensively the whole game was played really well," Lewis said. The Devils used man-to-man defence during the entire game.

Lauren Clobridge, Kerry Howse and Donna Riddell each dropped in seven points, leading the junior Devils to victory.

Christine Harper and Lisa Prentiss added six points each, while Andrea Lannin hooped a deuce.

Senior Devils dropped

It was another tough loss for the North Dundas Devils in the Stormont, Dundas and Glengarry senior girls' basketball league. This time it was a 58-32 loss to the Cornwall Collegiate Raiders.

Senior Devils' coach Deanna Corbett-White said although her team lost, they played well against a strong team.

The Raiders led 21-2 after the first quarter and by the half were leading 37-15.

Corbett-White said during halftime the Devils decided to keep their opponents under 60 points, and to try to score over 30 points. And that's exactly what they did during the final half.

But the Raiders outscored the Devils 21-17 in the second quarter to record the 58-32 win.

"We got off to a slow start, but we played really well in the second half," Corbett-White said. "And we achieved our goal in the second half."

The top scorer of the game was the Raiders' Janice Marshall, who hooped 15 points.

Rebecca Kennedy led the Devils' offensive attack, sinking 14 points. Brenda Koekkoek swished two three-points and totalled 10 points during the game. Heather Graham and Amy Vermilyea each sunk three points, while Tamara Bond added two.

Laura Zymiack and Tamara Bond were both taken out of the game because of injuries during the first half. However, Corbett-White is expecting both of them in the line-up for the Devils' home game tomorrow (Thursday) against the Seaway Spartans.

Bowling

Busy Matrons - High Single, Debbie Linton 235; High Triple, Lois Hummel 611. **Team Standings** - Sharon 23; Lois 23; Elsie 18; Elva 16; Debbie 13; Jean 12.

Finch Mixed League - Men's High Single, Darcy St. Pierre 297; Men's High Triple, Noel Lalonde 688. Ladies' High SIngle, Kathleen Wheeler 266; Ladies' High Triple, Marion MacDonald 673. **Team Standings** - Crusiers 25; Smarties 25; Alleycats 24; Devils 21; Cabens 18; Spitfires 13.

Wednesday Ladies - High Single, Elizabeth Brooks 250; High Triple, Virley Edwards 717. **Team Standings** - Virley Edwards 28; Norma Cass 20; Debbie Hess 20; Elizabeth Brooks 16. Spare bowler, Pat Monast, High Single 291; High Triple, 762.

Community League - Men's High Single, Jack McLaren 259; Men's High Triple, Jack McLaren and Gordon Wheeler 675. Ladies' High Single, Pat Monast 250; Ladies' High Triple, Pat Monast 633. **Team Standings** - Roxanne 27; Andrew 26; Joel 21; Gerald 21; Jack 16; Pat 15.

Berwick Thursday Night - Men's High Single, Duane Helmer 264; Men's High Triple, Mike Kearns 671. Ladies' High Single, Monique Rutley 225; Ladies' High Triple, Monique Rutley 580. **Team Standings** - Rejeanne Sanders 28; Connie Dingwall 23; Sue Robinson 23; Cathy McRae 22; Carol Lalonde 18; Pat Casselman 12.

Les Copains - Men's High Single, Jean-Marc Drouin 250; Men's High Triple, Francois Leclerc 672. Ladies' High Single, Louise Beaudry 210; Ladies' High Triple, Pauline Paquette 484. **Team Standings** - Francois Leclerc 25; John Tremmaglia 25; Daniel LeBlanc 24; Liliane Martel 21; Daniel Martel 21; Gilles Beaudry 10.

Monday Night Men - High Single, Dave Bird 316; High Triple, Dave Bird 822; High Average, Randy Leclair 226. **Team Standings** - Stingers 29; Raiders 27; Alley Rats 25; A-Team 18; Blue Max 14; Seniors 13.

Riverside Rollers - Men's High Single, Randy Leclair 267; Men's High Triple, Randy Leclair 672. Ladies' High Single, Janice Sobering 225; Ladies' High Triple, Janice Sobering 593. **Team Standings** - Janet 30; Katie 23; Ginnie 23; Abe 20; Elaine 15; Tom 15.

Avonmore Mixed - Men's High Single, Ernie Jackson 269; Men's High Triple, Noel Racine 600. Ladies' High Single, Mary Marjerrison 287; Ladies' High Triple, Beulah Rielly 675. **Team Standings** - Charlie 71; Viola 66; Mary 66; Florence 60; Beulah 59; Gordie 57.

Winchester Odd Couples - Men's High Single, Marcel Soucie 268; Men's High Triple, Marcel Soucie 691. Ladies' High Single, Brenda Dillabough 195; Ladies' High Triple, Louise Hamel 480.. **Team Standings** - Roger Francis 14; Micheline Cayer 13; Pat Johnson 11; Serge Labonte 11; Chantal Cyr 9; Donna Proulx 5.

YBC Peewee - Boy's High Single, Kelly Beckstead 102; Boy's High Double, Kevin Glaude 200. Girls' High Single, Amanda Wheeler 116; Girls' High Double, Amanda Wheeler 190. **Team Standings** - Jennifer 24; Amanda 23; Calvin 22; Grant 21; Kelly 19; Brett 16; Chad 15.

YBC Bantam - Boy's High Single, Eric Fisher 159; Boy's High Double, Michael Sanders 285. Girls' High Single, Wendy Jacques 135; Girls' High Double, Wendy Jacques 268. **Team Standings** - Eric 16; Scott 13; David 12; Wendy 9.

YBC Junior - Boy's High Single, Colin Sanders 191; Boy's High Double, Alex Middleton 333. Girls' High Single, Shana Steals 203; Girls' High Double, Vicki Madore 340. **Team Standings** - Adam 17-1/2; Vicki 13-1/2; Carrie 13; Terrie 6.

YBC Senior - Boy's High Single, Graig Beckstead 280; Boy's High Double, Craig Beckstead 461. Girls' High Single, Cindy McLeod 171; Girls' High Double, Cindy McLeod 339. **Team Standings** - Bradley 8; Gary 7.

Williamsburg Mixed (Friday Night) - Men's High Single, Randy LeClair (spare) 256; Men's High Triple, Randy LeClair (spare) 681. Ladies' High Single, Lois Hummel 234; Ladies' High Triple, Lois Hummel 604. **Team Standings** - Al Capone's Mob 27; Just Warmn' Ups 22; Flying Rockers 22;

GET SET FOR FALL,

Get a complete "physical" for your car



Our 55-point inspection - a great investment in safety.

Our 55-point inspection should be done once a year.

It costs just $53.55

Price includes complete oil change.

Preventative care is the best kind of care. So it makes sense to have our GM-trained technicians go over your car from bumper to bumper. They'll make 55 different checks, using the most modern computerized diagnostic equipment and give you a written report.

GM PARTS

The expert choice.

Drewery PONTIAC BUICK LTD.

ST. LAWRENCE STREET, WINCHESTER
774-2360
DREWERY PONTIAC BUICK:
The dealer you come to for price, and stay with for service.

THE HARTFORD RETIREMENT CENTRE

A UNIQUE RETIREMENT COMMUNITY

HALLOWEEN TEA FOR SENIORS'



THURSDAY, OCTOBER 31ST.
1:30 p.m. - 3:00 p.m.

NO ADMISSION FEE --- COSTUMES WELCOMED
* PRIZES *

THE HARTFORD RETIREMENT CENTRE
3 FIFTH STREET WEST
MORRISBURG, ONTARIO
543-3984

BUSINESS & PROFESSIONAL DIRECTORY

Irwin Supply (Cornwall) Ltd.

SHADOW VLX

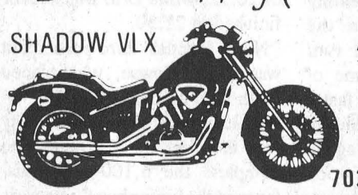

HONDA THE REASON YOU RIDE.
• Motorcycles
• ATVs
• Power Equipment
702 ROSEMOUNT AVE.
CORNWALL 933-4600

Thomas H. Meredith & Assoc.
TAX & BOOKKEEPING SERVICES
13 Ralph St.
(613) 448-3398 Chesterville

Nordun Computers 448-1108



* IBM Compatible Computers
* Software
* Diskettes
* Accessories
* Photocopiers
* Facsimile Machines
39 Queen Street East Chesterville

You Can Rent This Space For $10.50

MONAST BACKHOE & HAULAGE SERVICE LTD.
• Screened Top Soil & Sand
• Sandfill • Pitrun Gravel
• Granular A



Dozer • Hyhoe • Truck • Backhoe Rental
• Licenced Septic Bed Installation
448-2856 Chesterville 448-2168



Hunt Insurance
BROKERS LIMITED
LOREEN HAGEY
Bus.: (613) 346-2188
Res.: (613) 534-2544
Main St., P.O. Box 177 AVONMORE Ont. KOC 1CO

the co-operators
Insurance/Financial Services
INSURANCE SERVICES
Lyle & Sandi Smith
SALES REPRESENTATIVES
Life — Auto — Home — Commercial — Farm
29 King St., Box 537
CHESTERVILLE KOC 1HO 448-3300

Crysler Residence
"Home Away From Home"
• 24 hr. care & supervision • Home cooked meals
• Housekeeping & laundry service • Caring staff
We are the friendly residential care home with the family-like atmosphere.
5th. Con Rd. East
Crysler • 987-5562 • 443-5815 • 443-2947

BOX 188
CHESTERVILLE, Ont. KOC 1HO (613) 448-1260
WINSTON BALL CONSTRUCTION



RENOVATIONS • ADDITIONS • CUSTOM HOMES

SUMMERS
INSURANCE BROKERS INC.
GENERAL INSURANCE
WINCHESTER
774-2515 or 774-2519

PLANTE FARM EQPT. LTD.
• UNIVERSAL DAIRY EQUIPMENT
• HOULE BARN EQUIPMENT
• SILOS & SILO UNLOADERS
• MUELLER BULK COOLERS
• WIC FARM EQUIPMENT
• VA METAL FEEDING EQUIPMENT
Brinston — 652-2009

DISCOUNT CARPET SALES
938-0735
421 FOURTH ST., WEST
CORNWALL
Ont., K6J 2S7
ART BUCHANAN

Shell B.M. Graham Fuels Ltd.
DISTRIBUTOR FOR SHELL OIL PRODUCTS
• Gasoline • Oils • Diesel Fuels • Motor Oils
• Furnace Fuel • Stove Oil
• Government Inspected Meters
• Furnace Repairs and Cleaning
• Card Lock Gas and Diesel Pumps
Dawley Drive, Winchester 774-2109

Wedg Cor WedgCor Steel Building Systems
PRE-ENGINEERED ALL STEEL BUILDINGS
FOR AGRICULTURAL, COMMERCIAL, INDUSTRIAL
Distributed by:
BRUCE GRANT CONSTRUCTION LIMITED
Cornwall — (613) 938-8004

ARMSTRONG BURNER SERVICE
SERVICE & INSTALLATION
OIL — GAS — ELECTRIC FURNACES
Authorized Natural Gas Dealer for I.C.G. UTILITIES LTD.
• Parts Plan
• Sheet Metal
• 24 Hour Service
• Free Estimates
Ask for Dwaine
Winchester — 774-3522

You Can Rent This Space For $10.50

You Can Rent This Space For $10.50

JOHN'S FARM SERVICES
On farm repairs to farm equipment.
Proprietor:John Wert
Newington • 346-2367

Demons rally for a 3-3 tie against Lions

MORRISBURG— Jon Chambers' unassisted goal scored with 2:24 left in the second period here Sunday stood as the tying marker as the visiting North Dundas Demons battled the Morrisburg Lions to a 3-3 draw.

North Dundas manager Owen Shortt said he and coach Shawn Chambers were particularly pleased with the result noting a previous exhibition meeting between the two senior Novice squads produced a 10-7 win for Morrisburg.

Jon Chambers scored four times in a losing cause.

"The kids played much better. Our defensive game was much stronger the second time out," Shortt explained.

Morrisburg took a 1-0 lead in Sunday's encounter on Brad Casselman's unassisted goal. Matt Collins quickly made it 2-0 when he scored from Robert Annable and Scott Barkley at 14:04.

North Dundas got on the board at the 9:35 mark when Aaron Kelly made it a 2-1 game finishing off a play started by Pat Hamel and Billy Henderson.

Tiffany Holmes scored from Pat Hamel at 8:45 of period two and got the Demons even at 2-2.

Matt Collins' second goal at the 6:06 mark pulled the Lions up by a 3-2 count but North Dundas knotted it up 3-3 2:24 before the end of the period when Jon Chambers netted his unassisted marker.

Neither Demons' Tyler Shortt or Lions' Eric Irvine coughed up a goal in a scoreless third period.

Gaels drop Devils in junior boys' soccer final

MAPLE RIDGE— For most of the season Jamie Adams has been North Dundas' striker, the man with the smoking boot, the Devils' top goal scorer.

He has been blessed with plenty of speed on the forward line to help him get the ball down field.

One of those speedy attackers providing scoring chances for Adams has been first-year forward Murray Link.

Link's speed and ball handling have helped the North Dundas Devils earn a second place finish in the regular season and here last Wednesday Link's goal scoring became a part of North Dundas' offence.

Link netted a pair of goals helping the junior Devils to a sudden death semifinal victory over the Char-Lan Crusaders.

Link booted in a pair of goals leading the Devils to a 3-1 victory over the Crusaders and a spot in the SD&G championship match.

North Dundas finished second in regular season play with six wins and two losses, one point ahead of third-ranked Char-Lan and two behind the pennant-winning Glengarry Gaels.

"The guy's played very well again today," commented coach Murray Shane.

"Char-Lan made it pretty tense for us but the boys came through. It was a great game," he added.

"All but two of the team members played all summer (with the Winchester Lasers) and that really has helped."

"I thought when we (Winchester Lasers) won the championship in July soccer for me was finished but here it is almost November and we are still playing," Shane said.

Char-Lan tried to take North Dundas' strength away by keeping the ball away from it's quick forwards and attacking a defence that hasn't been tested all that much this season.

Keeper Mahina Arnold and his fullbacks had to react quickly to the Crusader's offensive pressure. Murray Link gave the Devils a 1-0 lead early in the opening half and his tally was matched right away by Jamie Adams whose 17th goal of the year made it 2-0.

Char-Lan ruined Mahina Arnold's perfect game early in the second half when the Devils were whistled for a hand ball in their goal area.

Crusader's Chris Lumley made no mistake on the free shot and split the difference at 2-1.

Char-Lan looked as if they just might knot the score as they started to gain a territorial advantage on the Devils.

In spite of coming up with some excellent scoring opportunities neither squad could change the 2-1 count.

Link finally eased some of the tension on the North Dundas bench when he broke between two defenders, out-fought a fullback for the ball as he raced for the net and finally scored the insurance goal.

Link, being harassed by a would-be tackler at the time, managed to get a boot on the ball which hit something, bounced straight into the air and dropped behind a startled Crusader keeper to make it a 3-1 final.

"I didn't even know where the ball was. I just booted it and it went in," Link grinned.

Devils stopped

ALEXANDRIA—North Dundas' run for the roses stopped here last Friday.

A powerful Glengarry Gaels squad blanked the number two-ranked Devils 5-0 to claim the 1991 SD&G junior boys' soccer championship.

North Dundas finished the regular slate with six wins and two losses on their record. Glengarry wound up with a 7-1 record. That loss was a 3-0 decision administered by North Dundas on opening day.

"Friday just wasn't our day. I guess we weren't ready. We were over confident," explained Devils' coach Murray Shane.

Glengarry scored in the first minute of play and led 2-0 at the half on goals by Randy Lavigeur and Steven McIntosh.

Lavigeur, Brian Mosher and Jason Libbos finished it of driving the final total to 5-0 with their second-half markers.

"It was the end of a good year for us. We are pretty proud of our record," Shane continued.

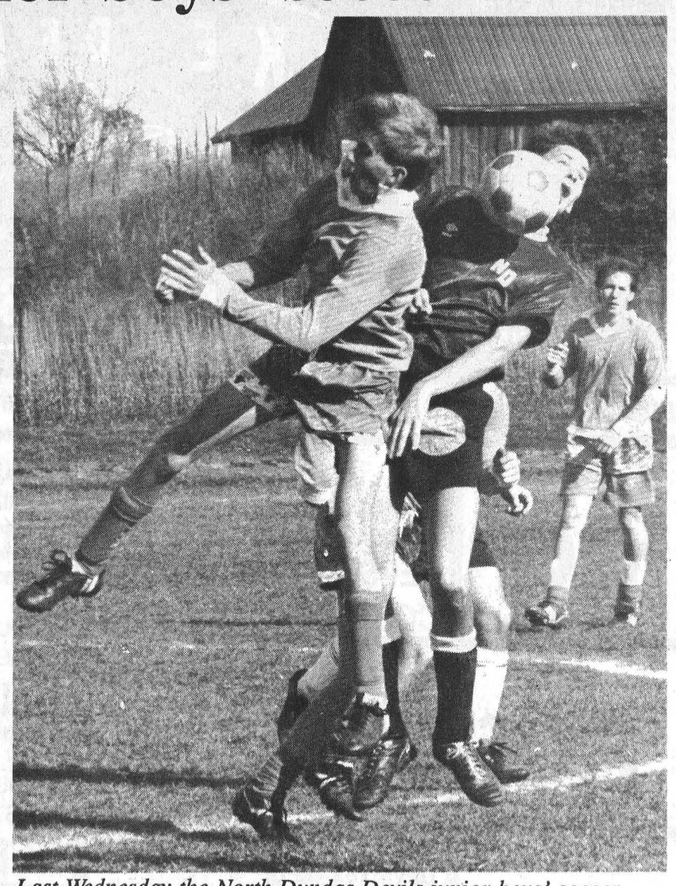

Last Wednesday the North Dundas Devils junior boys' soccer team posted a 3-1 victory over the Crusaders to advance to the finals against the Gaels. Record Photo - Boersma

Shane said he expects three players to move on to the senior ranks next year but says if the rest return to North Dundas, the team should enjoy another good season.

"It would be nice to keep everyone together and if they stay involved in the summer soccer program, we could have another contender here."

He added, "We beat the Gaels once and they beat us once, but their win was the big one."

The Glengarry juniors and the Char-Lan Crusaders, who shocked the senior Gaels 2-0 in the championship game, will represent SD&G in the eastern Ontario playdowns.

Bruce R. Kerr
INSURANCE & INVESTMENTS



RRSPs & GICs
1 year 8.25% 2 years 8.75% (Min. $10,000)
3 years 9.0% 5 years 9.50%
Specializing in disability, life and group insurance.
Rates subject to change.
456 Main St. E., Winchester 774-2456

BDO WARD MALLETTE Chartered Accountants
Ward Mallette's Winchester office offers a full range of services in areas of:
475 Main St.
WINCHESTER, Ont.
K0C 2K0
Tel: (613) 774-2854
Fax: (613) 774-2586
- Financial Statement Preparation
- Personal Tax Returns and Planning
- Computer Installation and Training
- Goods and Services Tax Consulting

FREE PICKUP
of large fresh cattle
ALLEN FUR FARM
DEAD & DISABLED FARM STOCK
TOLEDO 275-2389



CANADA Majestic MINK REG'D
Uninterrupted service since 1946

Fitness Forum

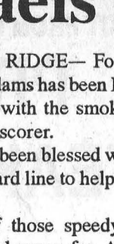

by Jennifer Gregoire, Reg. N., N.D.

SHAKING THE SALT ISSUE

We need small amounts of salt in our diet for many important functions such as regulation of body fluids, transmission of nerve impulses, heart action and the metabolism of carbohydrate and protein. The problem is that we get too much salt and that's definitely not healthy.

It is a well-substantiated fact that high-salt diets are strongly associated with high blood pressure, hypertension, which is a major risk factor in the incidence of heart disease. Hypertension is a silent killer with no outward symptoms. Only a blood pressure test properly interpreted can identify the disease.

A low-salt diet is not only recommended to correct the disease, but it is the best preventive measure. We can get along quite well on about two grams of salt a day. Our actual need is probably much less, probably in the neighborhood of 250 to 500 mg. (1/2 gram). Most people easily consume ten times this amount.

It is interesting to observe people as they eat. Frequently they will add salt to food BEFORE even tasting it. Eliminating the salt shaker is a step in the direction of good health. We should not add salt to our food. Those who find food too bland without added salt would be wise to examine the quality and freshness of their food and evaluate preparation methods. Overcooked and overprocessed food usually loses much of its natural salt and many of its minerals, which give taste to the food.

The salt shaker is only a part of the problem. It accounts for only 25% of our total salt intake. The rest is found in the bland processed food that's loaded with added salt for taste appeal. Food processors are well aware how addicted people are to salty food, so they do not hesitate to capitalize on the habit. There is salt added to almost every food we can imagine. Added salt is found in cured meats, bread, soups, canned vegetables, tomato juice, frozen dinners, breakfast cereals, cakes and more. They even add salt to ice cream.

It is important to realize that sometimes the label doesn't say "salt". More prestigious names are used, such as sodium nitrite, a curing and preservative agent; sodium bicarbonate, a leavening agent; monosodium glutamate, a flavor inhancer; sodium benzoate, a preservative. Look for these on the list of ingredients and avoid them.

The ingredients listed on the label start with the predominant ingredient and are listed in descending order of amount. If salt (or sugar, or fat, etc.) is listed in the first few ingredients, you know that product has a very high concentratation of that ingredient. It is not unusual to find a whole gram of salt per serving in many canned soups.

Researchers in this field often tell two quick examples of the problem: there is a thousand times more salt in corn cereal than in corn as corn on the cob; and there is an even greater salt jump in ketchup than the field tomato. Produce such as fruits, vegetables and grains all contain sodium but in a much lower proportion than their processed look-alikes. One potato contains only five milligrams of salt while the processed potato chip yields 200 milligrams in only 10 chips. A cucumber yields 2 milligrams of salt in seven slices while a single dill pickle contains 928 milligrams. As we can see, it's very difficult to avoid salt. If our diet contained only natural products and we avoided all processed foods with added salt, we would still consume an adequate amount to meet our daily requirements.

My Silent Achievers this week are all the boys and their handsome coach who brought the Dundas County junior boy's soccer trophy home to Morewood Public School, for the first time, ever! Well Done, all!

We are so very lucky to be able to do it for ourselves.

SPORTS CALENDAR

Chesterville Men's Town Hockey League
Wed., Oct. 23
7pm Blue vs. White
8:10pm Green Vs. Maroon
Location: Chesterville Arena

Winchester and District Men's Broomball League
Sun., Oct. 27
7pm Manotick vs. Voyageurs
8pm Ormond vs. Winchester
9pm Newington vs. Morewood-Manotick vs. Ormond
10pm Prescott\Russell vs. Toyes

Finch and District Skating Club Revised Schedule
Wed., Oct. 23 - First lesson
Finch arena, registration time: 5:45-6:45pm
Figure skaters with birthday in 1984 through 1987.
6:45-7:45pm - Figure skaters with birthdate in 1983 or earlier.
All Power skaters.

North Stormont Express Jr. C 1991-92 Hockey Schedule
Thurs., Oct. 24, 1991
Casselman vs. North Stormont
In Finch at 8:00 p.m.
Sat., Oct. 26, 1991
North Stormont vs. Vankleek Hill
In Vankleek Hill at 8 p.m.



MONUMENTS
Eastern Ontario Cemetery Memorials
RR2, Mountain, 258-2927
Monuments and markers in granite or bronze.
Cemetery lettering and monument restoration.
Bruce Campbell
463 York Street, Box 275
Winchester, 774-2493

GERALD STEWART CARTAGE
• TOP SOIL
• Truck & Backhoe Rental
Chesterville – 448-3221

Record Runner
448-3271
Daren & Karey Nurse
Your D.J.
FOR ALL OCCASIONS
Now With Great "New" Sound
Wedding Receptions & Mixed Parties a speciality.
Early Bookings Suggested

GARRY MURPHY SALES & SERVICE LTD.
WESTFALIA HIGH TECH DAIRY EQUIPMENT
WATER PUMPS & CONDITONERS
FEED & MANURE HANDLING EQUIP
VENTILATION
BRINSTON · 652-4802

NEIL FLEGG CARTAGE
SAND • GRAVEL • TOP SOIL
TRUCK & BACKHOE RENTALS
LICENCED SEPTIC BED INSTALLATIONS
NEWINGTON – 984-2513

CHESTERVILLE BOWLING LANES
Public Bowling
Saturday Afternoon•
•Saturday Evening•
•Sunday Afternoon
448-3535

Nestlé
DIVISION OF
NESTLE ENTERPRISES LTD.
CHESTERVILLE

DENNIS CARKNER (Proprietor)
COLLISION CENTER
UNIBODY REPAIR EQUIPMENT
EUROPEAN PAINT FINISH
Res. (613) 448 2688
Bus. (613) 774 2733
P.O. BOX 948, DAWLEY DR.
Just off Hwy 31 43 By Pass
WINCHESTER, Ont. K0C 2K0

WELL DRILLING
Donald Gauthier
Box 143
CRYSLER · 987-2973

Losey's HAULAGE
EQUIPMENT RENTALS
SAND • GRAVEL • FILL • TOPSOIL
SEPTIC BED INSTALLATION & REPAIRS
LUNENBURG
534-2404 / 346-2066

Gordon Ross
Auction Sale & Appraisal Service
• Farm • Household • Estate
ANY TYPE OF SALE
"30 Years Continuous Service"
Ingleside – 537-2289

FINCH PIZZERIA
Specializing in Italian Foods
Pizza • Subs • Canadian Food
Fully Licensed
984-2605 Finch 984-2968

You Can Rent This Space For $3.75

Mojo's Disco
Music for all Occasions
Mixed Parties, Receptions
Frank Lalonde
448-1549

You Can Rent This Space For $3.75

BOYD CHRYSLER
SERVING EASTERN ONTARIO SINCE 1936
BODY & PAINT
WINCHESTER
774-2520
CUSTOMER CARE You can depend on it!

ROGER SALMON MASONRY CONTRACTOR
BLOCKS • STONE • BRICK • CEMENT WORK
TOPSOIL • SAND • GRAVEL
Backhoe, Bulldozer Dump Trucks
LICENCED SEPTIC SYSTEM INSTALLATION
R.R.1
CHESTERVILLE 448-3683

DOUG MERKLEY EXCAVATING
• Licenced Septic System Installation
• Licenced to handle Non-hazardous material
• Pitrun, sand, topsoil
• Backhoe, Hyhoe
• Dump truck rental
• Dump trailer rental
• Hauling dried grain
Heavy Equipment Float Rental
Morewood - 448-3597

RIVERSIDE CARPENTRY
Hubert Casselman
Renovation Specialists
984-2553 984-2803

Tro pro TROPHIES & AWARDS
For All Occasions
• Free Computerized Engraving
• Engravable Gifts • Plastic Signs
• Name Tags • Fax Service
774-3573
504 ST. LAWRENCE ST., WINCHESTER

You Can Rent This Space For $3.75

Compliments of:
RECREATION DEPARTMENT
VILLAGE OF CHESTERVILLE

SNUGGLE FABRIC SOFTENER
SPECIAL PROMOTION
THURSDAY, FRIDAY, SATURDAY
BUY A 1.5 LITRE JUG AT $1.99 AND A 250 ML OF SUPER CONCENTRATED AT $1.75
RECEIVE A $1.25 OFF COUPON
GET BOTH FOR $2.49

OPEN MON. - FRI.
8 AM - 9 PM
SAT. 8 AM - 6 PM

MIKE DEAN'S SUPERFOODSTORE
19 KING ST. CHESTERVILLE

DIRECT WAREHOUSE PRICES EVERY DAY OF EVERY WEEK

WE RESERVE THE RIGHT TO LIMIT QUANTITIES.

PRICES IN EFFECT UNTIL CLOSING TUES., OCT. 29, 1991

CUT FROM CANADA GRADE "A" BEEF
PRIME RIB STEAK OR ROAST
3.99 LB 8.80 KG

DIRECT WAREHOUSE PRICES ON HUNDREDS OF ITEMS EVERY DAY OF EVERY WEEK

MURPHY'S 180 G BAG ASSORTED FLAVOURS
POTATO CHIPS 99¢

750 ML BOTTLE REGULAR OR DIET
PEPSI COLA 49¢ PLUS DEPOSIT

DELMONTE 12-14 OZ TIN ASSORTED
VEGETABLES 69¢

DELMONTE 14 OZ TIN ASSORTED NO SALT
VEGETABLES 69¢

MEXICASA 200 G BOX
NACHO CHIPS 1.69

MEXICASA 455 ML ASSORTED
SALSA SAUCE 2.69

CHRISTIE 450 G PKG FUN PACK
OREO COOKIES 1.99

MAPLE LEAF 184 G TIN
FLAKES OF HAM OR TURKEY 1.49

HEINZ 750 ML SQUEEZE
TOMATO KETCHUP 1.99

GOLD SEAL 213 G TIN
SOCKEYE SALMON 2.49

CAMPBELL'S 1 LITRE JAR
CEASER'S CHOICE, TOMATO OR
V-8 VEGETABLE JUICE 99¢

A-1
STEAK SAUCE 99¢

ROBIN HOOD 10 KG BAG
WHITE ENRICHED
FLOUR 6.99

AYLMER 28 OZ TIN
SLICED PEACHES 1.19

VIM 500 ML
AMMONIA OR LEMON
CREAM CLEANSER 1.99

ALL 1.4 KG BOX AUTOMATIC POWDER
DISH DETERGENT 2.99

SUNLIGHT 4 LITRE BOX
PHOSPHATE FREE
LAUNDRY DETERGENT 2.49

SUNLIGHT 1 LITRE LIQUID
DISH DETERGENT 1.99

PAMPERS OR LUVS
ASSORTED SIZES
JUMBO PACKS
DIAPERS 18.99

SANI-FLUSH 1.4 KG CRYSTAL TOILET
BOWL CLEANER 1.99

CASHMERE 8 ROLL PKG
MADE FROM RECYCLED PAPER
BATHROOM TISSUE 1.99

SCOTTIES PKG OF 300
FACIAL TISSUES 1.69

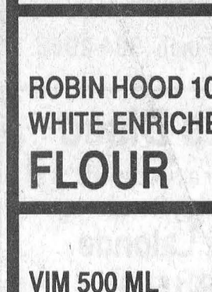

Nabob Flavour & Aroma Always Bring Them Back!

You Could Win $200

DRAW DATE OCT. 31/91
AS YOUR FAVOURITE CASHIER FOR AN ENTRY FORM - GOOD LUCK

ANOTHER WAY WE AND OUR SUPPLIERS SAY THANK YOU FOR YOUR SUPPORT

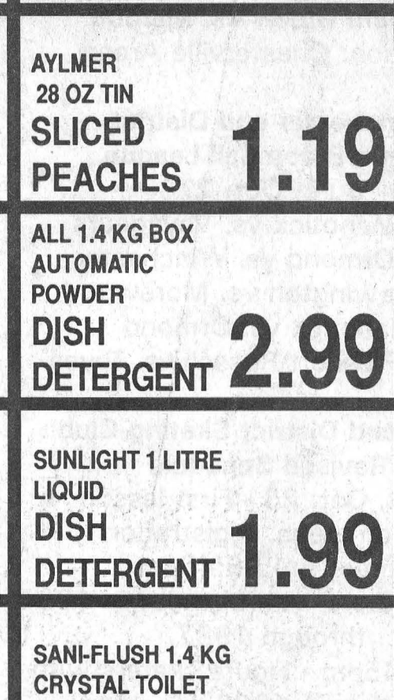

ASSORTED GRINDS 300 G PKG
NABOB TRADITION GROUND COFFEE
1.89

FRESH PRODUCE FROM THE GARDENS OF THE WORLD

PRODUCT OF U.S.A.
FLORIDA FRESH
RED GRAPEFRUIT 8/1.99

PRODUCT OF CANADA-FANCY
LARGE 10 LB BAG
McINTOSH APPLES 3.99

PRODUCT OF U.S.A. #1
CHRISTMAS ROSE
RED GRAPES 2.18 KG. 99¢ LB.

PRODUCT OF U.S.A. #1
BARLETT PEARS 1.52 KG. 69¢ LB.

PRODUCT OF CANADA #1
10 LB BAG
POTATOES 1.49

PRODUCT OF CANADA
10 LB BAG
BOILER ONIONS 1.49

PRODUCT OF CANADA
12 OZ PKG
FRESH MUSHROOMS 1.49

PRODUCT OF U.S.A.
SPANISH ONIONS 86¢ KG. 39¢ LB.

"NEW ARRIVAL"
BEAUTIFUL
CUT CARNATIONS 2.29

A HUGH VARIETY OF YOUR FAVOURITE BAKERY PRODUCTS

BETTY PKG OF 6 DELI ROLLS 89¢

DEMPSTERS PKG OF 6 BAGELS 1.19

SUNMAID 450 G PKG RAISIN BREAD 1.69

DEMPSTERS 675 G LOAF 6 VARIETIES CANADIANA BREADS 1.29

DEMPSTERS 450 G ITALIAN ROUNDS 1.09

"VACHON" PKG OF 6 FRUIT FLAVOURS
JAM FLAKY'S 2.29

A GOOD VARIETY OF YOUR FAVOURITE DAIRY PRODUCTS

KRAFT 500 G PKG 16'S OR 24'S
CHEESE SLICES 2.99

BEATRICE 175 G ASSORTED FLAVOURS
LIGHT YOGURT 59¢ TRAY OF 12 $6.88

CANADA GRADE "A" LARGE
EGGS 99¢ DOZEN

SPECIAL CUTTING REQUIREMENT - JUST ASK

MEATY BEEF
BRAISING RIBS 4.39 KG 1.99 LB.

FRESH REGULAR OR B.B.Q.
PORK RIBLETS 2.18 KG 99¢ LB.

FRESH SLICED
SIDE PORK 3.06 KG 1.39 LB.

PRIME FRESH
GROUND CHICKEN 6.59 KG 2.99 LB.

FRESH CHICKEN
THIGHS OR DRUMSTICKS 4.17 KG 1.89 LB.

FEARMANS
HOT ITALIAN SAUSAGE 5.93 KG 2.69 LB.

PRICE SMOKED
PICNIC SHOULDER 3.29 KG 1.49 LB.

"PIZZA OF THE WEEK"
15" WITH OLIVES AND BACON
COMBINATION 5.99

"FISH OF THE WEEK"
FRESH BARBOTTES
"MUDPOUT" 5.93 KG 2.69 LB

THE BUTCHERS FRESH SLICED DELI MEATS AND CHEESES

BURNS SLICED
BLACK FOREST HAM 11.00 KG 4.99 LB.

BURNS SLICED
KOLBASSA LOAF 8.80 KG 3.99 LB.

BURNS SLICED
PORK AND BACON LOAF 6.59 KG 2.99 LB.

SHOPY'S SLICED EYE OF ROUND
PASTRAMI 9.90 KG 4.49 LB.

MAPLE LEAF SLICED
CHICKEN BREAST 13.21 KG 5.99 LB.

BURNS SLICED
ROAST BEEF 13.21 KG 5.99 LB.

ARTEL POGOS 2/1.29

A WIDE VARIETY OF YOUR FAVOURITE FROZEN FOODS

CAVENDISH 1 KG BAG ASSORTED CUT
FRENCH FRIES 99¢

OLD SOUTH 355 ML PULP FREE, MORE PULP, REGULAR
ORANGE JUICE 99¢

GOOD HUMOR PKG OF 12
REVELLO BARS 2.69

PEPPERIDGE FARMS ASSORTED FLAVOURS
LAYER CAKES 99¢

BEATRICE 2 LITRE ASSORTED FLAVOURS
VERY SPECIAL
ICE CREAM 3.99