WINCHESTER PRESS

VOL. 78. NO. 34. WINCHESTER, ONTARIO, THURSDAY, DECEMBER 30, 1965 PRICE 10 CENTS

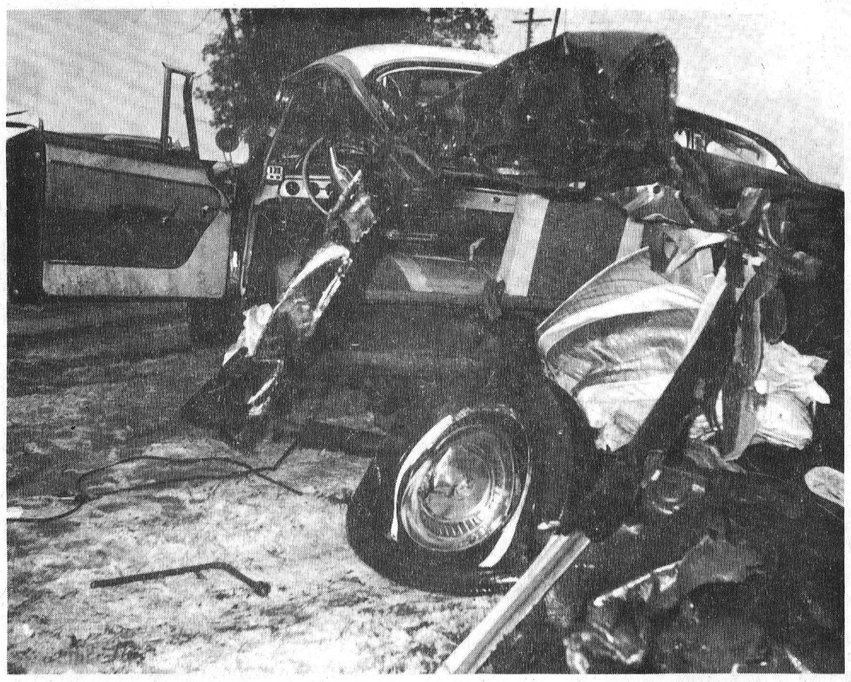

First Of Two



Demolished



Terrible Toll

Death and Injuries In Holiday Traffic

Death, injury and damage in a tragic series of auto accidents over the Christmas holiday period. One woman, Mrs. Jane Folkard, is dead; hospitalized were at least six others, among the most serious being Chesterville youth Bill Smith and an Ottawa woman, Mrs. Elsie Gutzell. In Cornwall hospital are Winchester couple Mr. and Mrs. Dodd Mallory with various injuries resulting from a two-car crash.

The series of mishaps that were to cause sadness in many homes at Christmas, even though in some the sadness was intermingled with feelings of gratitude and thankfulness, started early Friday morning with a minor incident, and climaxed with the death of an 86-year-old Vernon woman on Christmas Day.

Property damage was very high with at least four of the cars involved in the accidents being classed as write-offs.

FIRST MISHAP

An early morning accident Friday at 1 a.m. resulted in no injuries but considerable property damage.

A vehicle driven by Karl Kirkwood of rural route Williamsburg, travelling west on Highway 43-31, went out of control and clipped a highway sign and two telephone poles in its off-course travels. The incident was just west of the town limits. The driver nor passenger Noella Bourgeois was injured.

FIRST OF TWO

At 7.55 a.m. December 24 a car driven by Daniel Pope of R. R. 2, Mountain, proceeding west on Highway 43 just above the junction at 31, went out of control and skidded into the eastbound lane and struck a car driven by Mrs. Evelyne Murray of Kemptville. Both drivers were taken to Winchester District Memorial Hospital.

Mrs. Murray suffered from a fractured knee cap, and face lacerations. Pope had minor abrasions to back and leg. The Pope car, a 1957 Dodge, was a complete writeoff, and the 1964 model Murray car had $800 damage to its front end.

HUSBAND INVOLVED

Later, on the evening of the 24th, cars driven by Garnet Pollock and George Holmes collided at the same junction. Pollock of Kemptville had in his car Sherman Murray who had just left the local hospital after visiting his wife, Evelyne Murray who was in an early morning mishap at almost the same location.

Holmes, of R. R. 3, Winchester, made a left turn in front of the Pollock car, causing a total of $1,100 to both cars.

Driver Pollock suffered lacerations to the chin and face, and passenger Murray had cuts and bruises. Another passenger, Margaret Pollock, received a cracked nose and cuts.

TWO HOSPITALIZED

Winchester barber Dodd Mallory and his wife, Annie, are in Cornwall General Hospital today after a two-car accident on Christmas eve in Cornwall.

On their way to spend Christmas with their son, Gerald, the Mallorys were involved in a two-car mishap in the northwest end of the city. Both were hospitalized, the driver suffering from chest injuries and shock, and his wife with a left arm broken in two places. Their car was demolished.

SERIOUS INJURY

Serious injury to Chesterville youth Bill Smith resulted from a spectacular Christmas eve accident at the southern limits of the village. Smith, a passenger in the car, remains in Winchester District Memorial Hospital with internal injuries and other minor cuts and abrasions.

Passenger in a car driven by Reg. McMillan of Chesterville, he was injured when the car after crossing the railway tracks proceeding south on 31-43 apparently went out of control, veered into the west ditch, sheared off a telephone pole and crashed into a tree.

The driver McMillan was hospitalized but has returned home suffering with minor injuries and shock. Another passenger in the car, Pat Moore, was uninjured. The 1958 model Chevrolet car was demolished.

CHRISTMAS DEATH

An inquest will be held into the death of 85-year-old Jane Folkard, of Vernon, who died in a traffic accident on Highway 31, one mile north of the Metcalfe corner on Christmas Day.

She was a passenger in a car driven by her son, Leslie, of Ottawa, with whom she was to spend Christmas. The driver and his wife were both taken to Ottawa Civic Hospital and their daughter, Evelyn was released after treatment for bruises.

A southbound car driven by David Gutzell of Ottawa was the other accident vehicle. Passengers in the car, Mrs. Elsie Gutzell, the driver's wife, was treated for bruises. Irene Salter, also of Ottawa, suffered two broken hips and remains in hospital.

Osgoode Coroner Dr. R. A. Dowd has called an inquest.

4-H Clubs Plan Busy New Year

Once again it's time for the organization of some of the Dundas 4-H Agricultural Clubs. 4-H Forestry Clubs are to be organized by mid-January.

The 4-H Club movement in Canada is a nation-wide educational programme for young people associated with farming, homemaking and community activities.

The name 4-H is derived from the first letter of the four words, Head, Heart, Hands and Health. The chief objective of 4-H Agricultural Club work in Canada is the development of the Club member through training in Agriculture and Citizenship.

More specifically, the 4-H Forestry Clubs try to stimulate interest in the conservation and better management of farm woodlots, the reforestation of non-agricultural land and planting of windbreaks and shelter belts or snow hedges.

There is a choice of projects which the members can do at home. Some plant and care for one hundred trees as a windbreak, while others thin and improve a half-acre of woodlot on the home or neighbouring farm.

Educational meetings are held during the Spring and summer months under the guidance of the Zone Forester of the Department of Lands and Forests. Another feature of some 4-H Forestry Clubs is a field trip to a pulp and paper mill or plywood manufacturing mill.

The Achievement Day exhibit consists of a collection of twenty forest tree leaves and ten wood samples of forest trees.

If you are interested in joining this 4-H Club, you should contact the Assistant Agricultural Representative, G. Buck, P.O. Box 488, Winchester, before January 10th.

Geo. Holmes Heads Dundas Jr. Farmers

George Holmes was elected the new president of the Dundas Junior Farmers. He succeeds Joan Farlinger who declared offices vacant and nominations to be received at the December Christmas meeting and party in the Agricultural office.

Elected to other positions were vice president Connie Byers, secretary Cathy Baker, treasurer Lester Robinson, provincial director Charles Farlinger; county directors, Larry Smith, Don Riddell, Scott Robertson, and Mary Fawcett. Representatives to the Federation of Agriculture are Don Johnston and Lyall Holmes, press reporter Joan Farlinger and auditors Lyall Holmes and Don Johnston.

Mrs. Farlinger, the past president, will attend the Toronto Conference January 8th.

Roll call at the meeting was answered with "What I Want For Christmas." Stella Robinson lead the sing-song.

An invitation from Carleton Junior Farmers to attend their Christmas Party in Vernon was received.

Winner of the Junior Farmers Christmas Turkey Draw was Don Billings of Winchester.

100 Club Annual Christmas Party

Their appetities conquered by a delicious smorgasbord, 100 Clubbers at their Christmas meeting sat back and enjoyed thoroughly a pictorial trip to Australia, New Zealand and other points with Dr. Howard Justus.

The genial medical man told of his exciting trip "down under" and Centurians on hand in good number enjoyed it.

And since it was Christmas a visit from a member of the Claus family from the North Pole was in order. Mrs. Claus appeared during the evening and helped distribute the gifts the members had brought for exchange. Ladies of the Eastern Star catered to the enjoyable event.

Following the meeting, the carnival committee under the convenership of J. H. Willard met briefly and started planning for the Winter Carnival to be held in February. Various persons were designated to different responsibilities and all will be in readiness for the early February event.

President Basil Dawley was in the chair and heard reports from the welfare committee about the usual Christmas work.

The United Church Junior Choir, under the direction of Mrs. Howard Fetterly, sang many beautiful Christmas carols and later all present joined with song leader Ron Workman in seasonal selections.



Big Fun . . . Little Hill

Happy smiling faces, signs of the Christmas holidays when the kids are out of school and having fun, whether it be inside or out. The Christmas presents are all opened and half broken, and it is usually very tired kids that turn in late on holiday nights.

Snow means fun for the kids and no matter the size of the hill it is subject to attack from toboggans and sleighs. There is not much of an incline in front of the Public School but put a few kids there for an equal number of minutes and you have a winter festival on hard packed snow and ice. And somehow if one sleigh appears many more follow.

Slipping and sliding on the tiny hill are sleigh riders Steve Fraser, Barry Gannon, Allen Utman, Debbie Steinburg, Jamie Utman; Ron Moran, Dale Steinburg, Bruce Grey; Laurie Carkner, Bob Hanes, Allen Carkner; Lloyd and Cheryl Reaney.—Press Staff Photo.

Health Minister Considers Hong Kong Ice Balls Dangerous

Dr. M. B. Dymond, Minister of Health for Ontario, has recommended to medical officers of health throughout Ontario that the sale of plastic covered ice balls and novelties for cooling drinks, originating in Hong Kong, be discontinued immediately.

Laboratory examinations of the water content of the ice balls show a high degree of contamination with bacteria of intestinal origin. Further, samples of the ice balls examined revealed a tendency to leakage with repeated use. Their use in drinks could present a health hazard, Dr. Dymond emphasized.

Futher work indicates other organisms associated with human infections have been identified. To date, only the products from Hong Kong have been found infected.

Persons now using these products should examine them carefully. If originating in Hong Kong or showing signs of leakage, discard them. To date, no illnesses directly traceable to the use of the ice balls have been reported.

Junior Hockey Jan. 1

Junior Hockey will return to Winchester this winter. Playing out of the Winchester Community Centre will be a team composed of players from Winchester. South Mountain, Kemptville and outlying areas. The K.S.M.W. Combines will play in the St. Lawrence Junior B League. Other league members are Perth, Prescott, Cardinal, Russell and Haddo.

Club directors are N. Percy Armstrong and Glen Pominville of Kemptville, Greig Fowler of South Mountain, and Dennis Summers and Basil Dawley of Winchester.

Basil Dawley, in many ways responsible for the organization of the team, will manage it. Coach will be Glen Pominville. Boys interested in playing junior hockey should contact either the manager or coach.

First home game is New Year's Day at 2 p.m. against Russell.

102nd Birthday

Winchester's eldest citizen, Mrs. Desdimona Nesbitt, celebrated her 102nd birthday at her Church Street home on Monday, December 27. The respected lady of the village enjoyed the happy occasion with her family. Congratulations.

THE WINCHESTER PRESS

WORKMAN BROS., Publishers

Established in the year 1888

Published Wednesday Afternoon Dated Thursday.

Subscription Rates: $4.00 per year in Canada; $5.00 per year in the U. S. A., payable in Advance.

Member of the Canadian Weekly Newspapers Association and the Ontario Weekly Newspapers Association

Guaranteed Circulation over 2750

Advertising Rates on Request.

Authorized as Second Class Mail, Post Office Department, Ottawa.

Volume Seventy-Eight Thursday, December 30th, 1965.

Forgive Us Our . . .

The philosopher who once remarked that we all know far less than we think we do was not exaggerating.

The point is well made by one chastened educator in Canada who tells of the experience of a New England colleague who, without any warning, asked all her English students, 9th grade through 12th, to write from memory the Lord's Prayer which they had been reciting every school day from first grade on.

The month of Christmas and the dawning of a New Year is perhaps not an inappropriate time to quote from several of the papers received from "reasonably competent pupils":

Senior 18 years old: "Our father, who art in heaven, halloween our name."

Sophomore 16: "Give us our daily bred and forgive our dinners . . ."

Sophomore 16: "Thy will be done as it was on earth as it is in heaven. Giveth our daily bread, giveth our trustpass as we forgive our trustpass against them."

Freshman 15: "Our father who art in heaven thou's be our name. Thou kingdoms come, thou will be done on earth as it is in heaven. And give us this day our daily trespasses."

So much for the "reasonably competent pupils." What of the less gifted? Let the following example suffice:

Junior 17: "Our father who ark in having hardledenimae thay Kin than come thind will be done on Earth there is no having . . ."

After which what is there left to say?

Welcome The New, Remember The Old

We come to a New Year.

Providence passes to each of us a new, clean slate. We have the opportunity, during the 365 days ahead, to record our own individual achievements. This is the way we paint the New Year—time for a new start, with a clean slate.

Before we make our first marks for 1966, however, let's not turn completely aside from 1965. Let us look backward with an appraising eye. We cannot merely wipe away our uncompleted assignments because the date on the calendar has been changed. The things that needed doing yesterday, if undone, need doing today, or tomorrow. They are still with us. They won't go away merely because we ignore them.

This is as it should be. If we achieve anything in 1966, it shall be due to the fact that our starting point took into consideration all our successes, achievements and failures during 1965. It is a New Year, yet we as individuals are not reborn. We are the same, with the same strength, with the same weaknesses.

So, let us welcome the New Year. Let us welcome the opportunity that it provides. But, at the same time, let us be thankful for the experiences of 1965. We are not starting from nowhere, or from nothing. We have things that need doing in the year ahead.

Change of Emphasis Needed

The debunker is riding high these days. Everywhere you turn verbal sharpshooters are telling us that Canada has nothing worth celebrating in 1967. Our government is inept, our schools inadequate, our churches worthless and our homes dissolving, so they say. These critics are skilful and they score some direct hits. They also get a ready hearing. There's a sadistic streak in most of us, and we like to watch the other fellow squirm.

No one would deny the need to scrutinize our institutions and our ethics carefully. We must constantly reform and readjust, but it's time to ask where all this destructiveness is taking us.

Much as we may chafe at their limitations, we live by and through these time-tested social groupings. Without them we are homeless and lost. The late Dr. Lothron Stoddard of Harvard pointed this out clearly. "Civilization is characterized," he wrote, "by political and social organizations composed of individuals capable of sustaining the elaborate complex and handing it on. It will progress just so far as that people has the ability to bear the burden which it entails."

Caustic criticism is easy and interesting but alone, it is unproductive. Nothing could be further from the temper of our founding fathers. They were men of faith — they believed in God, in this country, in themselves — and fortified by that spirit they carved out a nation.

Building workable social structures is a slow, frustrating, unspectacular process — the work of teachers, pastors, administrators, parents. They have a right to ask the attackers for blue prints and solutions, above all for personal involvement. If they cannot produce the first and are unwilling to dig in themselves let them hold their fire.

Imagination Plus

People who are looking forward to the day when the wonders of EXPO 67 will go on display should plan on buying their tickets in advance.

In fact, individuals who purchase their tickets during the first six months of next year to see the shimmering Montreal show window of Canada and her world neighbours will benefit from a generous discount on all types of tickets whether they be the single, the seven day or the season variety. Companies, too, can take advantage of the bargains offered by EXPO by purchasing blocks of tickets for resale to their employees well before the April 1967 opening date.

Right now, EXPO is establishing sales agencies across the country with a target date of January 12, 1966, for the tickets to become available to the public. In turn, these agencies are proposing to enlist the help of employers, women's organizations, youth groups, stores, gas stations, and travel agencies, to spread EXPO tickets across the land.

With their record of imaginative ideas, it was to be expected that even in the mundane task of selling tickets, EXPO planners would come up with a novel twist. Not only are they offering a reduced price for advance purchases, but they are not even calling tickets by that name. They are calling them "passports." What's more, like the real thing, the season ticket will be in the form of a real pass-holder.

Like everything else on EXPO's drawing board, even the plebian ticket is assuming the trappings of magnificence. And rightly so, because the 1967 exhibition on St. Helen's Island is rapidly becoming as the reflection of a hundred years progress in achievement. Who would want an ordinary pasteboard to get into to get into the show the century?
the show of the century?

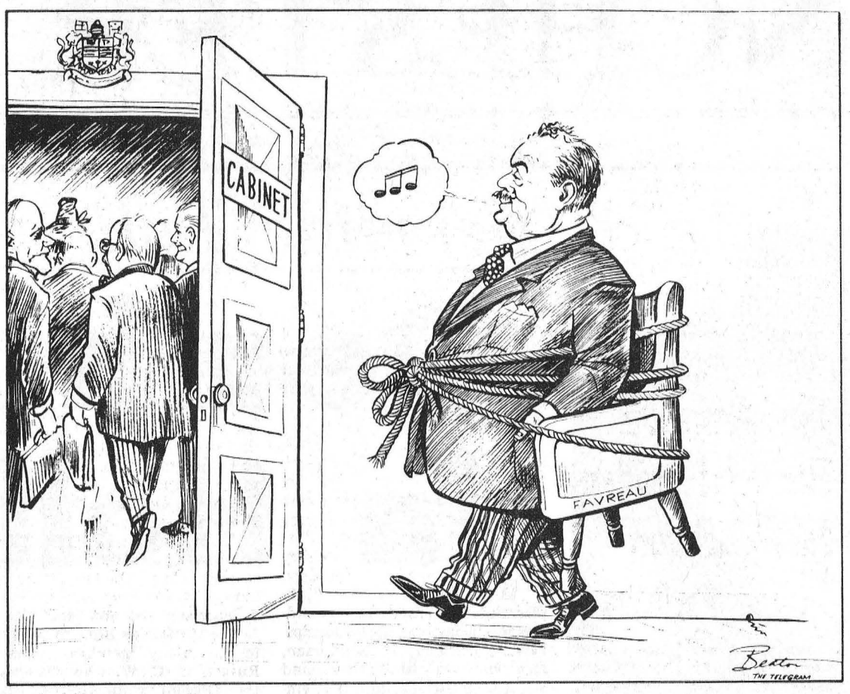

Sugar and Spice



by Bill Smiley

The Organization Man

All my life I have admired organized people. This doesn't mean that I like them. In fact, my usual response to this type is instant hatred, because they make me look so confused in comparison.

You know the sort of person I mean. The chap leering at you from the life insurance ads. Mortgage on house paid up, pension all figured out, and a big, fat annuity when he retires at 60. And dies at sixty-one from sheer boredom because there's nothing left to organize.

Then there's the wife who runs her house like clockwork. Everything on time. Not a dirty ash-tray. Not a half-hour in the day of pure bumming for anybody in the family. Surely it isn't her fault that her kids become greasy beatniks the minute they leave home, and her husband goes the normal course, from ulcer to coronary to stroke.

Much as I detest organization, I've got to let admiration overrule distaste. It's not easy, after a lifetime of comfortable chaos, but I've been driven to it. By my daughter. In a fit of teenage blues the other day, she was sounding off on the futility of life. Naturally, I told her she was crazy, that life was a glorious adventure.

"Huh! Some adventure! Same old thing, day after day, week after week, year after year. Tell me, Dad, what do you and Mom have to look forward to?"

Well, that struck home. It didn't seem quite the moment to talk about the resurrection and the life ever after. Or even about growing old gracefully. Or even about the sheer joy of having the living-room papered.

It was right there and then I decided she was right. I don't plunge ahead toward a goal. I merely go around in ever-decreasing circles. I don't seize life by the scruff of the neck and shake it. I merely beg it to leggo and stop shaking me.

And this is the reason I, who has never made a serious New Year's resolution in my life, have a list of them drawn up. No more of this tottering from crisis to crisis. No more of this being late and lazy, inconsistent and inefficient, unhealthy and unwealthy.

Resolved: that I'm going to stop fighting with my wife. In 20 years, I haven't won a single battle. Why spoil a record like this?

Resolved: that I'm going to stop smoking, drinking and ogling. I think my lungs and liver are shot by now, so the first two don't amount to much. But the third one is liable to give me a heart attack from sheer indignation that these shameless hussies are allowed to go around like that on the beach. It says here.

Resolved: that I'm going to stop pampering my kids. The next time Hugh suggests he needs another ten bucks, I'll punch him right in the nose. The next time Kim tells me I'm an old fud, I'll take a strap to her. It's going to be difficult, as he outweighs me by 10 pounds, and I couldn't beat that sweet if she committed murder. But organization will make it possible.

Resolved: that I'm going to take regular exercises, something more strenuous than bending my elbow, striking a match, or taking a cap off a jar of jam.

Resolved: that this column will be written at my leisure, not to a deadline which means sprinting through the snow to the mailbox at 9.59 p.m. In my slippers.

Resolved: that I will make lesson plans like the other teachers, and not arrive daily, gaily, and ask, "Well, where were we yesterday?"

Resolved: that I will stop being nice to people just because I like them, and will assiduously court those who can do me some good.

Sorry, we've run out of space. There are 374 other resolutions, and I feel that I've just scratched the surface. But look for a more dynamic, disgusting Bill Smiley in '66. I'm organized.

WICKS' WEEK
—By BEN WICKS



"Couldn't we just have a second chance at last New Year's resolutions?"

Quick Canadian Facts

Of the 10 provinces, Newfoundland has the most miles of sea coast, and Quebec ranks second. Only Alberta and Saskatchewan do not border on salt water.

Contributions from general tax revenues to the unemployment insurance fund are estimated at $62.5 million in the current year.

Personal income taxes represent less than 20 per cent. of the total of all taxes paid in a year by Canadians.

In 1956-57 expenditures by all levels of government in Canada on health and welfare totalled $2.0 billion, or 8.5 per cent. of national income; in 1964-65 the figures were $4.5 billion, or 12.8 per cent. of national income.

The Seventh Column

THE NIGHT AFTER CHRISTMAS

In 1822 Clement Clarke Moore wrote *"A Visit From St. Nicholas"*, better known in this day as *"The Night Before Christmas."* It is a masterpiece still read widely during the Yuletide season each year. A few years ago this newspaper published a poem called *"The Night After Christmas,"* more or less a paraphrase in a lighter vein of Mr. Moore's classic. Since then there have been several requests to publish this poem again. Here it is:

'Twas the night after Christmas, and boy, what a house!
I felt like the devil, and so did the spouse.
The egg-nog and turkey and candy were swell,
But ten hours later, they sure gave me hell.
The stockings weren't hung by the chimney with care—
The darn things were sprawled on the back of a chair.
The children were nestled all snug in their bed,
But I had a large cake of ice on my head.

And when, at last, I dozed off in a nap
The ice woke me up when it fell in my lap.
Then for some unknown reason I wanted a drink,
So I started in feeling my way to the sink.
I got along fine till I stepped on the cat;
I don't recall just what occurred after that.
When I came to, the house was all flooded with light,
Although under the table I was high as a kite.

While visions of sugar plums danced in my head,
I somehow got up and then back into bed.
Then what to my wandering mind should appear,
But a miniature sleigh and eight tiny reindeer.
Then the sleigh seemed to change to a red fire truck,
And each reindeer turned into a bleary-eyed buck;
I knew in a moment it must be Old Nick—
I tried to cry out, but my tongue was too thick.

Then the old devil whistled and shouted with glee,
While each buck pawed the earth and looked daggers at me.
Then he called them by name and the names made me shudder:
When I heard them I felt like a ship minus rudder.
"Now Egg-Nogg! Bacardi! Four Roses! and Brandy!
Now Fruit Cake! Cold Turkey! Martini! and Candy!
To the top of his voice, to the top of my skull,
Now whack away, crack away, with thumps that are dull.

Then in a twinkling I felt on my roof
The prancing and pawing of each cloven hoof,
How long this went on I am sure I can't say,
Tho' it seemed an eternity plus a very long day.
But finally the night after Christmas had passed,
And I found that I could really think straight at last.
So I thought of the New Year a few days away,
And I made me a vow that no tempter can sway.

I'm sticking to water, don't even want ice,
For there's nothing as tasty or nothing as nice,
The night after New Year may bother some guys,
But I've learned my lesson, and brother, I'm wise;
You can have your rich victuals, and liquor that's red,
But what goes to my stomach won't go to my head.
So a big Happy New Year to you and to all,
I'm back on the wagon and hope I don't fall.

Meditations . . .

BY REV. CECIL W. TUININGA

Matthew 12:30—"He that is not with me is against me."

In this world of dying men and women there are few, if any, who do not seek companionship and deliverance. The utopia that mankind seeks is that in which there is no pain or want or fear or sorrow, but where perfect peace reigns among men, who live in a fellowship untarnished by riots or wars. How men long for that time when wars will cease. Once, after World War I, the hope of men soared high, for this was conceivably the war to end all wars. It was supposed that mankind had learned a valuable, though costly lesson.

However, wars continue, troubles increase, and security is at a premium. Why is this so? Can we not as reasonable men gather at a conference table to iron out our difficulties and live in peace? Can we not set aside our own selfish interests and work in unity for the good of all men? Fact is, that although everyone wants it that way, none are able to work towards it successfully. That is because of sin. By nature we are sinners and therefore self-centred and hateful, hating our neighbour instead of loving him. There lies the root of our troubles, as the apostle James put it, "From whence comes wars and fightings among you? come they not hence, even of your lusts that war in your members?" — James 4:1. That is why we live in a troubled world, full of violence and unrest and fightings. Sin bears its bitter fruits in men's lives, the fruits of hate and murder.

To this troubled war-torn world our gracious Saviour says, "Come unto me, all ye that labour and are heavy laden, and I will give you rest."—Matt. 11:28. In Christ Jesus men can find true rest, a balm for troubled hearts, a sure remedy for this world's fighting and bloodshed. To solve our modern problems we must go to Him Who alone is able to change the hearts of hateful men and fill them with love. The hearts submitted to Christ Jesus in true faith are serving hearts.

Yes, there is a sure cure for this world's troubles. It lies in loving and serving the Christ of the Scriptures. All who believe in Him have life eternal and they are raised up by His power to a new life, a life that seeks holiness in obedience to the Saviour, the King of their lives. This is the rest Christ promised, that is, the stilling of sin's powers in the heart, a living in peace with God, which is that peace that passes all human comprehension.

If the world's problems can be solved that way, and they can, why do not men go to the Saviour and find that rest? Why not bring that message of redemption that brings eternal rest and peace? Fact is that men hearing this message reject it. True, many claim to serve the Saviour and confess to need Him. But they do not find the promised rest, for actually, they do not want the Christ of the Scriptures at all. They want a Saviour who will help men to help themselves, one who by his example will help good men to become better. And here lies the dilemma of our modern society.

We have pushed the Christ of God aside and don't know what to do with our problems. We want deliverance from evil but refuse to obey our Lord. Here is our greatest mistake, that we think that we can do as we please and still be one with Jesus. We fail to see that the way to lasting peace of heart and mind, and peace with men, is the way of repentance from sin and faith in Christ Jesus, this world's only Saviour. If we are not truly one with the Saviour, loving and serving Him in thankful praise for the great salvation we have in Him, we are not His. Then we are against Him, and wars and riots will continue, along with the unrest in troubled sin-weary hearts.



"I'm glad to see you respect a white flag"

DISTRICT NEWS

• VERNON
• RUSSELL
• OSGOODE
• METCALFE

Vernon

We are sorry to report that Mr. Leonard Cameron is a patient in the Ottawa Civic Hospital where he underwent an operation, and Derek Bath is in the hospital at Winchester. All will wish them well again soon.

Our sympathy is extended to the family of the late Frank Hanes who passed away recently.

Mr. and Mrs. Edwin Snider of Ottawa had supper last Sunday evening with her mother, Mrs. George Lewis.

Club 31 Holds Christmas Party

About 90 were in attendance at Club 31 Hall Saturday evening, Dec. 18, when a pot-luck supper and Christmas party was held. Community singing was enjoyed with Mrs. Bruce Acres at the piano and Mrs. Bill Porteous conducting. Misses Sheila and Teresa Acres sang several Christmas numbers. Games were conducted by Mr. and Mrs. Archie Sayant, and Chinese auctions were in charge of Bill Porteous. Winners were Mrs. Jack Ibbetson, Mrs. Fred Lewis, Mrs. Lorne Brunton, Winston Bellinger and Stewart Fisher.

During the evening Mr. and Mrs. Fred Coons were honoured. Mrs. Bill Porteous read an address in verse form, and Roy Porteous presented the couple with a gold coloured hostess chair on behalf of those present.

Fred very graciously replied on behalf of he and wife, Shirley. Dancing was enjoyed with Mrs. Acres, Ken Callins and Ivan Thomas supplying the music.

Those in charge of the festive party were Mr. and Mrs. Sayant, Mrs. Donald Mattice, Mrs. Fred Lewis, Mrs. Stuart Dalgleish and Roy Porteous.

Morewood UCW Elect Officers

The annual Christmas meeting of Morewood United Church Women was held in the church hall with 40 ladies present.

Mrs. Lorne Irven, convener of the program committee and nominating committee, brought in the slate of officers. Mrs. Mac Hutchinson presided for the election of officers:

President, Mrs. Kenneth Hillis; first vice president, Mrs. Harold Crump; second vice president, Mrs. Hume McConnell; recording secretary, Mrs. Nora Dyer; treasurer, Mrs. J. R. Craik; pianist, Mrs. Mac Thompson.

Standing committee conveners: Corresponding secretary, Mrs. Lorne Irven; community friendship, Mrs. Fred Putnam; flowers, Mrs. Grant Swerdfeger and Mrs. James Cheney; membership, Mrs. Chas. Crump; nominating, Mrs. Calvin Wagner; press and publicity, Mrs. Grant Swerdfeger; programs, Mrs. Archie Carruthers; supply and social assistance, Mrs. Allen Swerdfeger; manse, Mrs. Gerald Carruthers and Mrs. James Cheney.

Mrs. Kenneth Hillis conductreasurer's report was given by Mrs. Gerald Carruthers, and reted the worship service. The ports of standing committees were given by conveners.

A letter and picture from the foster sponsored child in Hong Kong was read—she will be remembered on her birthday. A donation was voted to the March of Dimes.

Mrs. Russell Marcellus gave a review on the writers of many of our favourite Christmas hymns. Winners of lucky chairs game were Mrs. Robert Walker and Mrs. Halford Crump. An exchange of Christmas gifts followed.

Hostesses were Mrs. Allan Swerdfeger, Mrs. Garnet Crump, Mrs. Charles Crump and Mrs. J. R. Craik.

Maple Leaf Lodge No. 389 Elects Officers

North Russell Maple Leaf Lodge No. 389 held its annual meeting on Monday evening, December 6th, with a good attendance. A very successful year was reported. District Mistress Sister Phyllis McKeown of Edwards conducted the election of officers which resulted as follows:

W. M., Bro. Alex Moffat; D. M., Sis. Cora Boothe; Rec. secretary, Sis. Ida Magladry; finance, Sis. Ruby Hamilton; treasurer, Bro. Eldon Paul; Chaplain, Sis. Margot McCallum; D. of C., Sis. Ethel Hamilton; Conductor, Sis. Irene Paul; Committee, Sisters Susan McCallum, Muriel Moffatt, Bros. Clelland Hamilton, Robert McCallum and Howard Morrow; Inside Tyler, Sis. Ruth Hamilton; Outside Tyler, Bro. Bill McCallum; Auditors, Sis. Lulu Graham and Sis. Alice Hamilton.

Lunch was served and a social hour spent.

Jim Arbuckle Elected President East Carleton Junior Farmers

Jim Arbuckle was elected president of the East Carleton Junior Farmers at their annual meeting in Club 31 Hall at Vernon last week.

Twenty-six members attended the busy meeting that named honourary presidents Bill Gladish and Garnet Rice. Past president of the club is Ken. Murdock. Officers elected by the meeting were vice president Michael Eaton, secretary Margaret Eaton, treasurer Glen Irven, press reporter Joyce Cowan. Four members were named as directors to county meetings: Michael Eaton, Glen Irven, Fred McDiarmid and Laura Acres. Mary Campbell is representative to the Federation of Agriculture and Ken Murdock to the Metcalfe Fair Board. Laura Acres is the auditor.

Michael Eaton won the past president's trophy for the greatest contribution of a member in his first and second year of membership. The presentation was made by John Whyte. Ken Murdock was presented with a past president's pin.

A busy session cleared the way for several holiday projects. Bruce Dow will purchase a gift for the club's adopted daughter in the Ontario Hospital, Smiths Falls, Barbara Jean Leaver. Many made plans to attend the Junior Farmer Variety Night in North Russell on December 17. The Club will sing Christmas carols at the Winchester District Memorial Hospital December 23, before returning to Vernon for the Christmas party.

Final item of business was to decide on sending a trio of ladies to the Toronto Conference on January 8th.

Milk Sanitarians Hold Annual At Winchester

Recently The Eastern Ontario Association of Milk Sanitarians held their annual meeting at the Country Kitchen in Winchester. A new executive was elected as follows:

Past President, C. Butterill, Dairy Branch, Brockville; President, E. Maloney, DeLaval Co. Ltd., Ottawa; 1st Vice President, E. Tennant, Almonte Dairy Products, Almonte; 2nd Vice President, J. Brent, Dairy Branch, Cornwall; Secretary, C. Merkley, Clark Dairy Ltd., Ottawa; Treasurer, L. Arcand, Borden Company Ltd., Kemptville; Directors, P. Heffernan, Cow & Gate, Gananoque, and G. Cameron, Carnation Company Ltd., Alexandria.

Mr. Maloney suggested that the milk sanitarians of Ontario seek representation on the new Milk Marketing Board to ensure that proper regulations concerning sanitation be included in any new legislation.

Prof. Irvine of K.A.S. demonstrated some refinements in the testing of milk for the presence of mastitis. These refinements were such as to take human element out of the grading of milk for mastitis.

The remainder of the evening was taken up in a discussion of the scoring of farms using the new Farm Service Report of the Department of Agriculture. Several points were raised in criticism and several suggestions were made for further improvements on the sheet. Forty members were present.

Kenmore W. I. Holds Meeting

Kenmore Women's Institute held its Christmas meeting in the Town Halll. Mrs. Ron Eastman was hostess and Mrs. McNeill, the president, opened the meeting with the Ode followed by the Mary Stewart Collect.

A childhood Christmas experience answered the roll call. Plans were made for a January 7th card and crokinole party in the town hall. Mrs. Wallace McCormick was at the piano when members sang Christmas carols. Mrs. Eastman read the motto, "Let's Gather Around the Christmas Tree." The Road to Christmas and Season's Greetings were read by Mrs. S. Harrison and Mrs. E. Hill.

A Christmas cake donated by Mr. Dow was raffled off and the winner was Debbie Clarmo. Serving refreshments were Mrs. S. Harrison and Mrs. Eastman.

The Christmas Story was told to the many members of the Russell U. C. W. who attended the December meeting in the Sunday School Hall. Mrs. K. M. Boyd was in charge of the presentation in Scripture. Willing Workers Unit was in charge of the program.

Thirty dollars was realized from the Housekeepers table which included home baking, Corsages and other seasonal selections.

Lunch and a social hour followed.

Jean Sayant Guest Speaker

Local government is not a right but a privilege given us by provincial authority, stated Donald Munro, immediate past president of the Carleton County Federation of Agriculture speaking on regional government at the county annual meeting.

Mr. Munro reported on the development of the regional government problem in the county and outlined to members the action that the county federation had taken during the year. Regional government and how it will affect rural people has been a major concern of the directors of the Carleton Federation during the past year. Arthur Manchester, president, in making his report stated that much of the time the Federation had spent on finding out what rural people want in the way of regional government.

Jean Sayant of Vernon was guest speaker at the banquet which was catered to by the United Church Women, of St. Paul's, Carp. Miss Sayant spoke on her trip as an exchange delegate in British Columbia and her attendance at the Rural Youth Conference at Seattle, Washington. Her slides showed many beautiful scenes of the vivid and rugged British Columbia landscape. She was introduced by Mrs. J. D. Campbell of Vernon and thanked by Hugh Anderson of Woodlawn.

Bill Argue of Carp summarized the reports which were distributed in booklet form to all who were present.

Other guests included R. A. "Dick" Bell, Mr. and Mrs. Paul Tardiff, Tom Stanley of County Council; Huntley Township Reeve Albert Boyd; Carleton Dairy Princess Ruth Willis; Margaret Campbell, a top Junior Farmer athlete, and representatives from Lanark, Renfrew and Grenville Federations of Agriculture.



Mr. and Mrs. Barry Carscadden

A very pretty wedding was solemnized in Carleton Memorial United Church, Ottawa, in a twelve o'clock ceremony on Monday, December 27th, when Heather Jean, younger daughter of Mr. and Mrs. John Twiname, of Russell, was united in marriage to Barry McKeown, eldest son of Mr. and Mrs. Fred Carscadden, also of Russell. The marriage was performed by Rev. Norman Hair, assisted by Rev. Bruce MacMartin.

Given in marriage by her father, the bride was attended by her sister, Bonnie Lee Johnston, and Dwayne Johnston was best man for the groom. W. Donald Hay was soloist, and Carman A. Milligan was organist for the ceremony.

Following the reception the couple left for a honeymoon trip to New York City.—Photo by Daykin.



21 YRS OLD?

When you turn 21 you're no longer covered by your parents' Hospital Insurance. To keep insured, you must take out individual membership within 30 days. Get your application form at a bank, a hospital, or from the Commission.

NEWLY WED?

The 'family' Hospital Insurance premium must now be paid to cover husband and wife. Notify your 'group' without delay OR, if you both pay premiums direct, notify the Commission.

NEW JOB?

To keep insured follow the instructions on the Hospital Insurance Certificate of Payment 'Form 104' that your present employer is required to give you on leaving.

Your ONTARIO HOSPITAL INSURANCE Plan

Ontario Hospital Services Commission
Toronto 7, Ontario

EMPLOYERS

Canada Pension Plan Deductions Begin Jan. 1st 1966

Employers must deduct contributions from employees who are aged 18 to 70 and paid at a rate equivalent to more than $600 a year.

Contributions of 1.8% are payable on earnings of between $600 and $5,000 a year as set out in The Canada Pension Plan Contribution Tables.

Employers must match contributions deducted from their employees and remit the combined amount. Instructions for remitting are contained in The Canada Pension Plan Contribution Tables, sent to employers in November. If you did not receive these Tables, or if you have any enquiries regarding the Plan, contact your nearest District Taxation Office.

The Canada Pension Plan

Issued by
Department of National Revenue, Taxation Division
by authority of
The Minister, The Honourable E. J. BENSON

W. I. Christmas Meeting

Sounds of Christmas carols were heard as Winchester Women's Institute held its Christmas meeting. The program of music and devotion was convened by Mrs. Ralph MacPherson.

Mrs. Moffat read of the origin of "Silent Night" after which the famous and loved carol was sung by the members. Jill and Paul Morgan accompanied by father Frank sang an old favourite, "Christmas In Killarney." Diane Durant, with her accordian, gave her interpretations of "O Holy Night" and "Silent Night."

The motto, "Though Christmas changes with the years, Christmas spirit is eternal." Reply was made by Mrs. Reg. Fetterly.

During the social hour members listened to Christmas carols.

The Jo-Anne Shoppe

774-2003

WINCHESTER

* * * * *



20% Discount ON Winter Coats

We have a large selection for you to choose from. In beautiful styles and the fabrics are all new. Fur trimmed and untrimmed, all in this season's high tones and black & brown. All sizes.

* * * * *

Half Price on Winter Hats

* * * * *

Foundation Garments and Bras

Do come in and let us show you the latest in brassieres and girdles by Exquisite, Daisy and Wonder. We will gladly explain the advantages of these new garments and then you can decide they are for you.

* * * * *

GIFT EXCHANGES

If you received a gift from our shoppe and you are not completely satisfied, please feel free to exchange it for something you will enjoy wearing. Satisfaction is our policy.

* * * * *

HAPPY NEW YEAR

As the baby New Year enters, we would like to express our thanks to our customers for a wonderful year. All success to you.



Mr. and Mrs. Allan Roy Ennis

A pretty Christmas Eve wedding ceremony was solemnized in Winchester United Church on December 24th at five p.m. when Rev. A. J. MacDonald joined in marriage Brenda Darlene Brown and Allan Roy Ennis. The bride is a daughter of Mr. and Mrs. Robert E. Brown of Winchester, and the groom is a son of Mr. and Mrs. Roy Ennis of Inkerman.

The altar was decorated with tall lighted tapers and red and white pom-pom mums. Miss Carol Ann Godard, accompanied by the organist, Mrs. Howard Fetterly, sang "The Wedding Prayer" during the signing of the register. Gary Black was usher, and Winston Holmes assisted the groom as best man.

Given in marriage by her father, the bride wore a rosewood sheath street-length dress with matching accessories and a corsage of pink tipped feathered carnations. Her only jewellery, pearl earrings, was a gift of the groom.

She was attended by Miss Lynda Marcell, of Mountain, who chose an empire blue ensemble, matching accessories and a corsage of blue tipped carnations.

For a wedding reception at The Country Kitchen, the mother of the bride chose a powder blue double knit suit, dark accessories and a corsage of pink carnations. The mother of the groom wore a cranberry wool suit, dark accessories and a corsage of white carnations.

For a wedding trip to Northern U.S.A., the bride donned a two-piece powder blue ensemble with Persian Lamb jacket, complimented by a corsage of pink carnations.

Guests attended the wedding from Inkerman, Kenmore, Crysler, Spencerville, Mountain, Morrisburg and Winchester.

Mr. and Mrs. Ennis will reside at Inkerman.

HONOURED

Miss Brenda Brown, bride-elect of December, was honoured by neighbours and friends prior to her marriage and was presented with several gifts including an occasional chair and a crystal bowl.



Married At Hallville

St. Andrew's United Church, Hallville, was the scene of a pretty winter wedding on Saturday, December 11 at 3 p.m. when Rev. W. E. Black, assisted by Mr. Mervyn Peters, united in marriage Mary Myrna Hyndman and Winston Ray Norton. The bride is a daughter of Mr. and Mrs. Lloyd Hyndman, R. R. 2, Mountain, and the groom is a son of Mrs. Howard Norton and the late Mr. Norton of Oxford Station.

Baskets of white pom-pom chrysanthemums and white and yellow gladioli adorned the altar of the church. Mrs. Lloyd Logan was organist for the ceremony. Rodney Norton assisted his brother, as best man.

Given in marriage by her father, the bride chose for her wedding day a street-length gown of white silk peau de soie over taffeta featuring a scoop neckline, lilypoint sleeves and bouffant skirt. Floral lace appliques enhanced the neckline, and the skirt accents were of the same motifs. A floral spray of self material held her shoulder-length veil, and she carried a spray of red sweetheart roses and feathered white carnations.

Attending the bride was her sister, Miss Lorna Hyndman, attired in a royal blue silk faille gown with lace accents similar to that of the bride. A nosegay of yellow feathered mums complimented her ensemble.

Following the ceremony, a wedding reception was held at Crawley's Catering Service In Kemptville.

The mother of the bride selected a teal blue double knit suit, dark accessories and a corsage of pink carnations. The mother of the groom chose a cranberry double knit suit, white carnations and dark accessories.

On a wedding trip through Western Ontario Mrs. Norton wore a royal blue silk two-piece dress, matching accessories, and a corsage of yellow mums.

Mr. and Mrs. Norton will reside at Oxford Station.

PASSES EXAMS

Miss Patricia D. Lannin, daughter of Mr. and Mrs. Dwight Lannin, Winchester, has received word that she has successfullly passed her Registered Nursing Assistant's exams. She is a graduate of the Ottawa Civic Hospital School of Nursing Assistants.

W.M.S. Enjoys The Spirit Of Christmas

Despite the inclement weather and slippery streets a splendid attendance was present at the Christmas Pot Luck Supper of the W. M. S. meeting in the S. S. Rooms.

After the welcoming remarks of the president, Mrs. Suffel offered up a prayer for the prayer partner, Miss Eleanor Knott of India. The treasurer's report was very gratifying and roll call was answered by "Your Favourite Christmas Carol or Hymn."

Mrs. A. Suffel, Mrs. John Angus and Mrs. Emmerson Stewart were in charge of the devotional. The Glad Tidings Christmas order of service was followed. Christmas carols were sung during the meeting.

The rooms and tables were beautifully decorated in Christmas theme.

MARRIAGE ANNOUNCEMENT

The marriage is announced of Miss Patsy Baker, daughter of Mr. and Mrs. George Baker, of R. R. 1 Winchester, and Mr. David Craig, son of Mr. Ernest Craig and the late Mrs. Craig, of R. R. 1, Winchester. Marriage took place Saturday, December 4, 1965, at 9 p.m. in Russell United Church Manse, with Rev. Bruce MacMartin officiating.

Obituaries . . .

Mrs. Geo. Folkard

Funeral services for the late Jane Folkard, in her 86th year, were held at Vice and Craig Funeral Home on December 28.

Widow of George Folkard, Mrs. Folkard was killed in a traffic accident on Christmas Day.

A resident of Vernon, Mrs. Folkard is survived by four sons: Arthur of Hallville, Leslie of Ottawa, Wilfred, Kemptville, and Clifford of Burlington, and a daughter, Gladys, Mrs. Charles Quail of Edwards.

Rev. Archie Casselman of Aylmer Presbyterian Church conducted the funeral service.

Henry Evans

Funeral service was held for Osgoode Township native William Henry Evans in Peace River, Alberta, United Church on December 11th. Mr. Evans had suffered a stroke previous and had been interned in hospital at the time of his death.

He was born in Osgoode Township in 1884 the son of Henry Evans and his wife, Margaret Hyndman. He was the last surviving member of a family of ten.

He was active in the community and was a member of the United Church, Masons and Foresters, school and hospital boards.

He is survived by his wife, the former Isabelle Mars, and four daughters, Mrs. William Bibby (Margaret), of Rinton, Wash.; Mrs. Ken Keeling (Beatrice), La Grande, Oregon; Mrs. Edith Northerly and Mrs. Leo Fortier (Ruth), of Peace River, and one son, James, of Peace River.

Philip Evans of Mountain is a nephew of the deceased.

G. Frank Hanes

George Franklin Hanes died in Winchester District Memorial Hospital on December 14th.

A native of Finch, he was born October 2nd, 1880. He farmed most of his life at Springhill. Five years ago he retired to live in Vernon. He married Gertrude Dalgleish on September 13, 1905. She predeceased him in 1951.

Left to mourn are one daughter, Alma, Mrs. Gordon Acres of Kars; and a son, Cecil at home. In addition, mourning are two brothers, Fred and Asa of Inkerman, and a number of nieces and nephews.

Funeral service was conducted from Vice and Craig Funeral Home by Rev. Dr. G. E. B. Foote on December 16th. He was a member of Vernon Presbyterian Church.

Pall-bearers for interment in Spring Hill Cemetery were William Cleland, Cecil Waddell, Rollo Campbell, William Morrison, Stewart Fisher and Lorne Carkner.

Many floral tributes and in memoriam gifts were received.

BIRTHS

Following is a list of recent births at the Winchester District Memorial Hospital:

On Wednesday, Dec. 15, 1965, to Mr. and Mrs. James Eadie, of Russell, a daughter.

On Wednesday, Dec. 15, 1965, to Mr. and Mrs. Louis Moriarity, Chesterville R. R. 1, a daughter.

On Wednesday, Dec. 15, 1965, to Mr. and Mrs. John Toonders, Williamsburg R. R. 1, a daughter.

On Thursday, Dec. 16, 1965, to Mr. and Mrs. Vaugh DeLeavey, of Morrisburg, a son.

On Thursday, Dec. 16, 1965, to Mr. and Mrs. Oscar Lamarche of Crysler, R. R. 4, a daughter.

On Friday, Dec. 17, 1965, to Mr. and Mrs. Arnold Centen, Williamsburg R. R. 3, a daughter (stillborn).

On Sunday, Dec. 19, 1965, to Mr. and Mrs. Kenneth Palmer, of Morrisburg, a daughter.

On Monday, Dec. 20, 1965, to Mr. and Mrs. Christiaan Baas, Russell, R. R. 2, a daughter.

On Tuesday, Dec. 21, 1965, to Mr. and Mrs. Clarence Goughler, of Russell, a son.

On Wednesday, Dec. 22, 1965, to Mr. and Mrs. Jack Faulkner, of Morrisburg, a son.

On Saturday, Dec. 25, 1965, to Mr. and Mrs. Garry Murphy, of Napanee, a daughter.

On Saturday, Dec. 25, 1965, to Mr. and Mrs. John Jans, of Avonmore, R. R. 1, a daughter.

On Sunday, Dec. 26, 1965, to Mr. and Mrs. Basil Chambers, of Chesterville, a daughter.

On Monday, Dec. 27, 1965, to Mr. and Mrs. John Goalen, of Morrisburg, a son.

On Tuesday, Dec. 28, 1965, to Mr. and Mrs. Kenneth Morrow, Winchester Springs, a daughter.

IGA

HUNT'S TOMATO CATSUP 11-oz. bottles 6 for $1

12-INCH WIDTH TOP VALU FOILWRAP 25-foot roll each 25c

AYLMER FANCY TOMATO JUICE 20-oz. tins 8 for $1

TOP VALU CHOICE PEACH HALVES 8-oz. tin each 29c

FREE 1-LB. PACKAGE OF ESSEX PURE CHICKEN WIENERS with the purchase of every 1-LB. PACKAGE all for 69¢

MAPLE LEAF FULLY COOKED SMOKED COTTAGE ROLLS CRY-O-VAC ½'s 79¢ lb.



GRADE "A" FRESH ROASTING CAPONS 5 lbs. and up 53¢ lb.

TABLERITE RED BRAND BEEF

BONELESS FULL ROUND STEAKS or ROASTS lb. 89c

CHOICE SIRLOIN BEEF STEAKS lb. 95c

CHOICE RIB STEAKS lb. 89c

BLADE and SHOULDER STEAKS lb. 59c

SWEET PICKLED — by the piece ends centre Back Bacon 89¢ lb 99¢

MAPLE LEAF PURE PORK Cocktail Sausage lb 69¢

MAPLE LEAF — 24-oz. chubs Tasty Bologna each 59¢

COORSH FAMOUS — 2-oz. pkgs. Smoked Meat 4 for 99¢

FLORIDA MARSH SEEDLESS WHITE GRAPEFRUIT 10 size 96's 59c

IMPORTED NO. 1 — 14-oz. tubes Tomatoes 2 for 39c

NEW CROP CALIFORNIA size 113's size 138's Navel Oranges 69¢ 49¢

CANADA FANCY RED McIntosh Apples 5-lb bag 59¢

FACELLE ROYALE — all colours FACIAL TISSUE 4 for $1

FACELLE ROYALE — all colours 2-PLY TOWELS 2 for 88¢

Buy One Get One Free — 24-oz. container MIR DETERGENT 2 for 79¢

BALLET — all colours TOILET TISSUE 8 for $1

ALLEN'S VITAMINIZED — 48-oz. tin APPLE JUICE each 31¢

TOP VALU MARASCHINO — 16-oz. jar RED CHERRIES each 59¢

CANADA MIX — pkg. of 100 DAVID BISCUITS each 89¢

TOP VALU — all flavours, 10-oz. tins SOFT DRINKS 4 for 29¢

KLIK or KAM — 12-oz. tin LUNCHEON MEAT each 55¢

Orange/Lemon Slices or Jumbo Jelly Beans—2-lb. TOP VALU CANDY each 59¢

MAPLE LEAF — 16-oz. jar CHED - R - SPRED each 63¢

TOP VALU PLAIN or PIMENTO — 8-oz. pkgs. CHEESE SLICES 3 for $1

MONARCH 1-lb. prints (Ontario Stores Only) COLOURED MARGARINE 3-88¢

CLARK'S — 10-oz. tins VEGETABLE SOUP 10 for $1

BEEKIST — 2-lb. container CREAMED HONEY each 59¢

CORONATION SWEET — 24-oz. jar MIXED PICKLES each 39¢

SPECIAL PACK BLUE SURF each 1.19

CLING — 100-foot rolls PLASTIC WRAP 3 for 88¢

PACKAGE OF 100 KADANA TEA BAGS each 69¢

NABOB — Special 1-lb. Pack FRESH COFFEE each 79¢

MONARCH DESSERT — 9½-oz. size WHIP TOPPING each 39¢

GRANADA — 16-oz. jar PLAIN QUEEN OLIVES each 39¢

BUDGET — 100-ft. rolls WAXED PAPER 3 for 88¢

LE SIEUR — 15-oz. tins FANCY PEAS 2 for 45¢

FAMILY SIZE BROMO SELTZER each 79¢

SPECIAL PACK — family size MACLEAN'S TOOTHPASTE 89¢

BARCLAY'S IGA WINCHESTER IGA PORTEOUS'

WILLIAMSBURG LEN STECK VERNON

Winchester Springs News

Mr. and Mrs. Jack Munro and son, Gordon, of Hendersonville, North Carolina, were guests of the former's parents, Mr. and Mrs. Hector Munro and family for Christmas.

Mr. and Mrs. Ralph Allison entertained on Christmas Day: Mr. and Mrs. Lloyd Allison and family of town, Mr. and Mrs. and Mrs. Dale Allison of Kingston, Mrs. A. Dillabough of Williamsburg, Dr. and Mrs. Dalton Docksteader, Brian and Janice, of Chesterville.

Miss Dorothy Hunick, Brockville, visited Mr. and Mrs. Wray McPherson and family during Christmas.

Miss Anna Marie Billiene, Carleton University student from Germany, was a guest at the home of Mr. and Mrs. Graham Casselman for a few days at Christmas.

Mr. and Mrs. Earl Munro and Wilmer had as their guests for Christmas, Miss Nancy McPherson of Chatham, Mr. and Mrs. Wray McPherson, Bob and Gordon, of town.

Mr. and Mrs. Grant Cougler spent Christmas Day at the home of Mr. and Mrs. James Levere of Vancamp.

Dr. and Mrs. J. Greenway of Montreal spent Sunday with Mr. and Mrs. Irwin Holmes, Brenda and Kenton.

Mr. Carl Robinson, of Truro, Nova Scotia, spent Christmas with his parents, Mr. and Mrs. Dalton Robinson and brother, Clair.

Mr. Calvin Munro of Nation Valley and Mr. and Mrs. George Tupper of Morrisburg were call ers on Sunday of Mr. and Mrs. Hector Munro and family.

Miss Arlene Nesbitt and Miss Jean Barkley of Elma are attending the Toc Alpha Convention this week in Niagara Falls.

Mr. and Mrs. Harry Holmes and Lorraine had as their guests for Christmas: Mr. and Mrs. Lloyd Merkley, Barbara, Carol and Douglas, and Miss Eileen Merkley of Nation Valley, Mr. and Mrs. George Wood and John, Mr. and Mrs. George A. Holmes and Leanne, of Ottawa.

Mr. and Mrs. Arthur Thom and Jimmie, of Williamsburg, had Christmas dinner with Mr. and Mrs. Frank Nesbitt and Arlene.

Mr. and Mrs. Ray Casselman, Brian and Elaine, were Christmas Day guests of Mr. and Mrs. Dalton Saddlemire of Williamsburg.

Mr. and Mrs. Arthur Adams, Mr. and Mrs. George Edwardson and children of Winchester, spent Christmas Day with Mr. and Mrs. Irwin Holmes, Brenda and Kenton.

Mrs. A. Dillabough of Williamsburg is spending this week with Mr. and Mrs. Ralph Allison.

Mr. and Mrs. Dalton Robinson and family entertained Mrs. H. C. Robinson and Mr. and Mrs. Denzil Robinson and Louise on Christmas. During the festivity Mr. and Mrs. Denzil Robinson were pleasantly surprised with a cake and a gift in honour of their 10th wedding anniversary.

Mrs. Eva McIntosh and Mr. and Mrs. Ralph McIntosh and family entertained to Christmas dinner, Mr. and Mrs. Glen McIntosh and family of Williamsburg, Mr. and Mrs. Lee McIntosh and family. Supper guests were Mr. and Mrs. Wray McPherson, Bob and Gordon, and Miss Dorothy Hunick of Brockville.

Mrs. Thos. Cunningham spent Christmas Day with Mrs. Abram Bailey.

Mr. Frank Kirkwood spent Christmas with Mr. and Mrs. Robert Kirkwood, of Winchester Springs.

Mrs. Harry McKercher and Miss Tottie Reveler of Ottawa, Mr. and Mrs. Gerald McIntosh and Lynn and David, of Brockville, had dinner Christmas Day with Mr. and Mrs. Cecil McIntosh.

Mr. and Mrs. Geo. McIntosh and family entertained on Christmas night to dinner, Mr. and Mrs. Gerald McIntosh and boys of Brockville, Mr. and Mrs. John McIntosh and family of Ottawa, Mrs. H. McKercher and Miss T. Reveler, and Mr. and Mrs. Cecil McIntosh.

Mr. and Mrs. Hugh Fisher of Maxville and Mr. and Mrs. Ed. Herriman of Elma spent Christmas Day with Mr. and Mrs. Jas. Herriman.

Mr. and Mrs. John Coons had dinner on Christmas with Mr. and Mrs. Herman Coons.

Callers on Mrs. Thos. Cunningham were Mr. and Mrs. Arthur Bailey of Chesterville, Mrs. Graham Garlough and Mrs. L. Hess of Williamsburg, Mr. and Mrs. Egerton Barkley and family of Elma, Miss Madge Coons, Mr. and Mrs. Jas. Lennox and Vicki of Winchester, Mrs. Ralph Allison and Mrs. Lawrence Holmes.

Mrs. T. J. Keyes accompanied Mr. and Mrs. Douglas Barclay and family to Dixon's Corners and had Christmas dinner with Mr. and Mrs. Arthur Johnston and family.

Mr. and Mrs. H. Ropars and Mis Anne Ropars spent Christmas with Mr. and Mrs. Claude Ropars and family.

Mrs. H. C. Robinson and Mr. and Mrs. Denzil Robinson and Louise were entertained on Sunday by the latter's mother, Mrs. Casselman, at Finch.

smart people are want-ad minded!

Buy, Sell, Trade Hire, Rent, Find THROUGH THE WANT ADS

CLASSIFIED ADVERTISING RATE

For Sale, Wanted, Lost and Found Advts, not over 25 words, 75 cents for the first insertion and 50 cents for each subsequent insertion. Card of Thanks, $1.00 minimum. In Memoriams, $1.00 with four-line verse, 25c for each extra 4 lines of verse. Advts. for this column are inserted on a **Cash Basis only.** They will not be accepted over the phone or by mail unless the party has an open account with us, or unless the cash accompanies the order.

IN MEMORIAMS

FISHER—In loving memory of the late Samuel Alexander Fisher, who passed away December 22nd, 1964.

We think of him in silence,
No eyes can see us weep,
But still within our aching hearts
His memory we keep.
—Wife Helen and family. 34c

THOMAS—In loving memory of a dear mother, Mrs. Percy Thomas, who passed away December 27th, 1964.

Loving and kind in all her ways
Upright and just to the end of days,
Sincere and true in her heart and mind,
Beautiful memories she left behind.
34p —Daughters sand Sons

THOMAS—In sad and loving memory of my dear mother, Mrs. Percy Thomas, who passed away December 27, 1964.

We watched beside your bedside
As the lonely hours passed,
And how our heartss were broken, mother,
As we knew you breathed your last.
So you who have a mother,
Cherish her with loving care,
For you never know the heartache
Until you see her empty chair.
—Dearly remembered by her daughter, Sybil and George. 34p

CARDS OF THANKS

CARD OF THANKS—I would like to express my sincere thanks to all my friends who sent cards, letters, flowers and treats, and visited me while a patient in the Winchester Hospital. Special thanks to Drs. Barton and Dawson, and to Rev. W. R. Schamehorn and the hospital staff.—Mrs. Earl Gallaher. 34p

CARD OF THANKS — Sincere appreciation and heartfelt thanks is expressed to our friends and neighbours for their many acts of kindness, expressions of sympathy and floral offerings received during the recent bereavement of a dear father and grandfather, Mr. Wesley Davidson. Special appreciation is expressed to Rev. A. D. Sutherland, Mrs. Ronald Fulton and Dr. Duane Justus.—Mr. and Mrs. Keith Buchanan and family. 34c

CARD OF THANKS—We wish to express our sincere thanks to our friends, neighbours and relatives for their many kind acts, messages of sympathy, beautiful floral tributes and In Memoriam gifts received during the recent bereavement of our dear father, Frank Hanes. Special appreciation to Dr. E. G. B. Foote for his consoling message.—The Family. 34p

CARD OF THANKS—I wish to thank my friends, neighbours and relatives for their letters, cards, treats, flowers and gifts while I was a patient in the Winchester and District Memorial Hospital. Special thanks to the nurses on the 2nd floor and to Dr. C. L. Morrow and Dr. Howard Justus.—Harry Craig 34p

CARD OF THANKS—I wish to express my sincere thanks and appreciation to all my friends and relatives for the cards, flowers and gifts I received while I was a patient in the Winchester and District Memorial Hospital. Special thanks to Drs. Byers and Duane Justus and the staff on the first floor. Also to Mr. Keeler and Mr. Cawfield.—Martha Ferguson. 34p

CARD OF THANKS—I wish to express my sincere thanks and appreciation to my many friends relatives and neighbours for the flowers, treats, cards and visits while I was a patient in the Winchester and District Memorial Hospital. Special thanks to Dr. Millar, Dr. H. Justus and Dr. W. M. Byers, the nursing staff and student nurses from Cornwall on the first floor, also to Rev. and Mrs. Stewart and Rev. Schamehorn of Winchester for their prayers. And lastly a special thanks to Mrs. Harold Copping, Mrs. Lee Baldwin, Mrs. Helen Baldwin, Mrs. Dorla Baldwin and Lois Scott for baking and helping out at home. These kind acts will long be remembered. Thanks to everyone.—Edith Baldwin. 34p

FOR SALE

FOR SALE—Two Coleman 13" space heaters with fans, also a few cords of elm and ash wood. Apply to Cecil Strader, Winchester, phone 774-5667. 32-33p

FOR SALE—The very choicest beef . . . by the half, 45c per lb. Cut, wrapped and frozen free.
Blom's Meats
12tfc. Mountain, Ontario.

FOR SALE — The Annable Slaughter House has re-opened for custom work; and beef at all times for sale by the side, 36 cents; fronts, 30 to 32 cents; hinds, 42 to 45 cents. Phone Lawrence Annable at 774-3014. mar'66

FOR SALE—Eared corn. $35.00 per ton while picker is in operation. Bring your own wagons. Don Guy, Inkerman, phone 989-5323. 32-33c

FOR SALE—14 cu. ft. Upright Freezer; also 1 Kenmore Clothes Dryer; both in excellent condi- Apply to Eric Steele, Telephone 774-3266, Winchester. 34p

FOR SALE—Pure Bred Holstein Heifer Calves, from R.O.P. dams. Apply to Campbell Bros., Vernon. Phone Metcalfe 37r31. 34-35p

IN MEMORIAMS

RAE—In loving memory of a dear sister, Miss Mabel Rae, who died December 23rd, 1963. Remembered with deep devotion by Brothers and Sisters. 34c

RICE—In loving memory of a dear father, Carl Rice, who passed away December 23, 1963.

Two years have passed since that sad day
When one I loved was called away,
God took him home, it was His will,
Within my heart he livith still.
34p Daughter, Alice.

HESS — In loving memory of our little daughter, Marion Thelma Hess, who passed away December 31st, 1944.

God knows how much we miss her,
Never shall her memory fade,
Loving thoughts shall ever wander,
To the spot where she is laid.
—Always remembered by Dad, Mother, Brothers and Sisters. 34p

RICE—In kind remembrance of our brother-in-law, Carl Rice, who passed away suddenly December 23rd, 1963.

To be remembered would be all he would have asked.
34p —Dick and Gwen

FOR SALE

One Used Black Hawk Corn Picker $375.00

We still have two only new Corn Pickers, left for immediate delivery.

As we said before, a down payment or trade now puts this machine in your field. No further payments or interest until October 1966.

We have a large stock of used Manure Spreaders, Used Tractors, etc.

—TRY US FOR A DEAL—

your authorized dealer for . . .

Cockshutt Farm Equipment
New Holland and New Idea
David Brown Deisel Tractors

WEAGANT'S FARM SUPPLIES
Phone 989-2097
SOUTH MOUNTAIN, ONT.

HEADING HOME

for the holidays?

Try to do your driving during daylight

Two-thirds of all traffic fatalities happen after dark—although just one third of the driving is done during this period.

If you do have to do some of your driving after dark, you'll be safer if you
. . . reduce speed
. . . leave lots of room between cars
. . . dim your lights when meeting or following other cars.

Best wishes for a happy and accident-free holiday

from your CIA representative

Wilbert D. Duncan
VERNON Ph. Met. 16 r 31

Lorne Mellan
BRINSTON Ph. 989-5480

Lorne Mellan and Wilbert Duncan also represent Farm Fire Mutual Insurance Company.

CIA CO-OPERATORS INSURANCE ASSOCIATION

FOR SALE

FOR SALE — In Morrisburg, modern 3-bedroom brick bungalow; river view; owner transferred. Phone 543-2852. 34p

FOR SALE — Higgins Pool Table, size 4' x 8'; 2 sets of balls, 4 cues, etc.; as new; cheap. Apply to Fred R. Weagant, South Mountain. Phone 989-2097. 34c

FOR SALE—Choice quality Alfalfa hay, 1st $42.00 or 2nd cut $43.00 per ton. Delivered in loads of 15 to 20 tons. Apply to R. B. Hare and Son, Nanticoke, Ont. 32-37c

WANTED

WANTED—Woman, to live in, light housework, baby sitting, five-day week, country home; immediately. Telephone 489-3902 North Gower. 34c

WANTED — A Housekeeper or a Practical Nurse, may live in or out. Apply to Box 38, Morrisburg, Ontario. 34-35c

WANTED—Baby Sitter, Monday through Friday, 2 to 4 hours daily, mostly 3 to 5 p.m. in my own home, Winchester. Phone 774-3103. 34c

LOST

LOST—On December 21st, one purebred Yorkshire boar between Morton Stobo farm on Highway 31 and Finch on Highway 43. Anyone with information please call collect, 774-5073. 34c

TO RENT

APARTMENT TO RENT—Two-bedroom apartment, full bath, all modern conveniences, and heated. Apply to Roy Fawcett, Winchester, phone 774-2205. 30tfc

FOR RENT — Modern furnished apartment, in Winchester, all services supplied. $100.00 per month. Available January 1st. Apply to Harold Lannin, Winchester, Ontario. 31tfc

APARTMENT TO RENT—Two-bedroom apartment in Winchester, above the Jo-Anne Shoppe. All modern conveniences. Available January 1st, 1966. Apply to Capital Store, Kemptville, phone 258-3024. 30tfc.

FOR RENT—Newly renovated half of double house with three bedrooms. Immediate occupancy. Rent $90.00 per month. Apply to H. S. Lannin Ltd. Daytime preferred. 22tfc

TO RENT — Modern 3-Bedroom Apartment; hot water heated; well located. Available January 15th. Apply to Leon Marcellus, Chesterville. Phone 448-2444 or 448-2884. 34tfc

WANTED

WANTED—1000 Pigs, all ages, of any breed. Highest cash price paid. Apply to Wilfred Zeron, Box 187, Morrisburg, Ontario, Phone 543-2663. 34-35p

WANTED—Good home for two dogs, mostly Labrador. 2 female English setter crossed pointer pups. Call Williamsburg 535-2241, evenings. 32-33p

WANTED—Men or Women who can find 50 good customers will be shown how to make $600 monthly. Join the largest all-Canadian direct selling enterprise. Write FAMILEX, 1600 Delorimier, Montreal. 31-33c

WANTED—Competent and experienced woman for baby sitting in modern Winchester home. All facilities, well mannered children. Apply immediately to Box B444, The Winchester Press, Winchester, Ontario. 32-33p

WANTED—I will pick up your animals, dead or alive, at no cost to you. 24-hour service. Call Gerard Hebert, Crysler, Ont. Ph. Chesterville 448-2612. Licence No. 358-C-65. 20-37p

WORK WANTED — Painting & Decorating. For more information and estimates, apply to Doug Durant, Mountain, phone South Mountain 989-5633. 49yr

WANTED — Young cows and horses, dead or alive. We pay for cows from $2. to $12. If you think your cow is in a better class than for dog food, we pay maximum value. Horses from $5 to $25 depending on what class they are in. If you think your horse belongs to a higher class, we will pay maximum value. Our truck driver will leave you a certificate for $2.00. Phone collect for prompt service to Herb Loucks at 774-5250, Licence No. 295 C 64. Plant No. 194 RR 64. 24-hour service. 34tfc

SALES HELP WANTED MALE

Increase your income. Earn $3. or $4. per hour selling Rawleigh Products. Full or part time. Only one vacancy. Write Rawleigh, Dept. L-450-IY, 4005 Richelieu, St. Henry, Montreal. 34c

TENDERS

Sealed tenders for the position of caretaker of Mountain District High School will be received up until 6.00 p.m., Wednesday, January 5th, 1966.

For Information re duties to be performed, contact Secretary. Accepted tender to start duties as soon as possible after Jan. 5th.

Lowest or any tender not necessarily accepted.

Address (marked) Tenders to, G. A. Cumming, Sec-Treasurer, South Mountain, Ont. 34c

NOTICES

PERSONAL—Hygienic Supplies (Rubber Goods) mailed postpaid in plain, sealed envelopes with price list. Six samples, 25c; 24 samples, $1.00. Mail-Order Dept. M-57, Nov-Rubber Co., Box 91, Hamilton, Ontario.

FARM SERVICE

The highest premium paid for your dead and disabled cattle and horses, according to size. Please call collect 989-6176.

C. F. WOODS
LICENCE NO. 312-C-64
MOUNTAIN, ONTARIO
"Strictly For Animal Food"

MACOUN SILOS LTD.
REMINDS YOU TO PLACE YOUR ORDERS EARLY FOR 1966 DELIVERY
Call Your Local Representative
W. C. MacDonald
Phone 774-2331 - Winchester

ROCK OF AGES FAMILY MONUMENTS
Look for this seal. It's your guarantee of permanence.
J. L. KINKAID
Phone KI 3-3184
Morrisburg
Authorized Dealer
"Cemetery Lettering"

VICE & CRAIG
Lucky Purchase Event Winners
NOV. 5—Mrs. Keith Thomas
NOV. 12—Jack VanLeur
NOV. 19—Harley Merkley
NOV. 26—Bert Larocque
DEC. 3—Mac Davidson
DEC. 10—Mrs. Illah Miller
DEC. 17—Mrs. B. Eastman
DEC. 24—James Carlyle

Chore Boy Milkers
High efficiency; low vacuum; single units; milking parlours and pipeline. Ask us for an estimate to modernize your Milking Equipment
Inflations at reduced prices for all makes of milkers
Ewart S. Carkner
Dealer
WINCHESTER - 744-5204

Yes, we do!
- Slaughter your Beef or Pork
- Cut to your specifications
- Use double Waxed Paper
- Always fast frozen
- Rent lockers by the month or year.
- Cure bacon.
- Have a good stock of Beef and Pork on Sale at all times
- Buy hides.
- Want to buy young Heifers and Steers.

For more information call Collect
BLOM MEATS
Phone 989-6053 - Mountain

SMITH'S
Photo Studio
- PORTRAITS
- GROUPS
- WEDDINGS
- COMMERCIALS

We specialize in . . . Children's Photographs
62 Kyle Drive - Ph. 543-2873
Morrisburg

J. W. Hall, D.C.
CHIROPRACTOR
ST. LAWRENCE STREET
(across from Post Office)
Winchester, Ont.
Office Hours by Appointment
PHONE 774-2802

REAL ESTATE
. . . Residential
. . . Farm Property
. . . Business
FOR INFORMATION CALL
774-2331
W. C. MacDonald
Real Estate Broker
Winchester

PROCLAMATION

By motion of Council of the Village of Winchester, I hereby proclaim as a holiday, Monday, January 3rd, 1966, and request that all places of business in Winchester observe this holiday in the usual manner.

G. H. Reynolds, Reeve
Village of Winchester

NOTICE

THE WILLIAMSBURG RECREATION COMMITTEE WILL AGAIN SPONSOR A MINOR SPORTS PROGRAM OF HOCKEY AT THE RECREATION GROUNDS AT WILLIAMSBURG. ALL BOYS FROM THE AGE OF 8 YEARS TO 16 YEARS WHO WISH TO PLAY HOCKEY THIS WINTER WILL PLEASE REGISTER WITH THE TOWNSHIP CLERK, KEITH SCHELL, WILLIAMSBURG BEFORE THE 31st DAY OF DECEMBER, 1965.

Keith Schell, Clerk-Treasurer,
Williamsburg, Ontario.

NOTICE

Reusable refreezable plastic individual drink coolers made in Hong Kong have been found by this and other Health Units in Ontario to contain potentially dangerous germs. Consequently the Deputy Minister of Health has recommended that the drink coolers be removed from sale. Members of the public already possessing these articles are advised not to use them.

Through the authority of the Public Health Act all plastic individual drink coolers from Hong Kong are ordered to be immediately withdrawn from sale.

John A. Thomson, M.D.,
Medical Officer of Health,
Stormont, Dundas and Glengarry Health Unit. 34c

PROFESSIONAL DIRECTORY

CASS & CASS
LAW OFFICES
Winchester: Phone 774-2004
Chesterville: Phone 448 2735

GRAHAM L. CASSELMAN
C. L. U.
Crown Life Insurance
Group Insurance - Pension Plan
Phone 774-5150 Winchester

Biccum & McIntosh
LIMITED
General Insurance - Real Estate
Agents for
North American Life
Phones—Office 774-2410
Residence 774-5775
WINCHESTER - ONT.

COMMERCIAL PRINTING
Everything You Need In The Printing Field
—FREE ESTIMATES GIVEN—
THE WINCHESTER PRESS
774-2524 —— phone —— 774-2525

THE ROYAL CANADIAN LEGION
Branch 108, Winchester
Meets on the First Monday of each month in the Legion Hall, Winchester.
All War Veterans Welcome
RAY GUY, President.
ROSS McCONNELL, Sec'y.
ARCHIE RICE, Treas.

HAROLD D. POAPST
District Representative, North American Life Insurance Co.
Complete Insurance Service
Automobile - Fire - Wind - etc.
Real Estate Broker
Phone 774-2602 - Winchester

ATTENTION, CAR BUYERS!
Our Low Cost Financing and Insurance Plan will help you make a better deal. Before you buy, talk it over with us!
BICCUM & McINTOSH LTD.
Insurance and Real Estate
Phone 774-2410 - Winchester

MONUMENTS
L. D. Wells & Sons
Formerly C. C. Stubbs & Co.
MONUMENTS, CEMETERY LETTERING
on No. 2 Highway opposite the New Union Cemetery
PHONE KEystone 4-2255
ROSS McCONNELL, Repres.
WINCHESTER. Phone 774-3541
"The Most Modern Shop In Eastern Ontario"

S. EARL FREELAND, C.L.U.
The Manufacturers' Life Insurance Company
Suite 403, Victoria Building
140 Wellington St., OTTAWA
Telephones: Office CE 2-3507
Res. Winchester 774-2334

D. HUGH THOMPSON and SON
General Insurance
Telephone 543-2287
WILLIAMSBURG - ONTARIO

FRED S. COONS INSURANCE
For Prompt Service Call
CHESTERVILLE Ph. 448-2398

LIFE INSURANCE
District Representatives of the Mutual Life Assurance Company of Canada: Lyall M. Crowder, South Mountain. Phone 989-2154; Keith Crowder, Brinston. Phone South Mountain 989-5674. Office: Phone 989-2157

The Provident Investment Company
Provident Mutual Fund Ltd.
Investors Trust Company
WARD GOWLAND
48 Largo Cres. Ottawa 5, Ont.
Telephone 224-3180

HENDERSON LODGE NO. 383 A.F. & A.M., WINCHESTER
Meets in the Masonic Temple on the Second Thursday of each month at 8.00 p.m.
Visiting Brethren Welcome
ERIC STEELE, Wor. Master
DR. W. A. SHERWOOD, Sec'y.

CROWDER'S INSURANCE AGENCY
All Lines of General Insurance
Office Phone 989-2157
L. M. CROWDER, Res. 989-2154
C. M. CROWDER, Res.. 989-2149
SOUTH MOUNTAIN, ONT.

McVEY INSURANCE SERVICE
Bill McVey - Jim McVey
Phone METCALFE 157
Auto - Fire - Farm - Life and Liability

For Cemetery Memorials See W. J. L. BOYD & SONS
Representing
R. M. Best Granite Co., Kingston
Architects and Craftsmen of Civic and Private Memorials.
Church Memorials of Bronze, Marble and Brass
Phone 774-2520 - WINCHESTER

G. WILLIAM GORRELL
Barrister, Solicitor, Notary Public
PHONES: Office, 543-2922
Res. 543-3195
MORRISBURG - ONTARIO

SUMMERS INSURANCE SERVICE
H. E. Summers - E. R. Summers
TELEPHONE 774-2515
A Complete Insurance Service for all lines of Fire and Casualty Insurance. Also low cost Automobile Financing and Insurance Plan.

R. BRYSON PATTERSON
OPTOMETRIST
Office Hours: 9 - 12 — 1 - 5
For appointments Ph. 258-2274
Prescott Street, Kemptville

BRIDAL FLOWERS
SEE US ABOUT YOUR FLORAL ARRANGEMENTS
MURIEL'S FLOWERS
Ph. 774-2201
WINCHESTER

CORNWALL - OTTAWA - MORRISBURG
MacLEOD, COMRIE & CO.
CHARTERED ACCOUNTANTS
Licensed Trustees in Bankruptcy
Cornwall Tel. WE 2-3613
Morrisburg Tel. 543-2925

ARTHUR A. CRAWLEY & CO.
CHARTERED ACCOUNTANTS
OFFICES AT
OTTAWA — TORONTO — MONTREAL — PEMBROKE
BROCKVILLE — SUDBURY — NORTH BAY
SAULT ST. MARIE — WINNIPEG — VANCOUVER
387 Albert St., Ottawa - Phone 233-7715

Female Help Wanted
Women, 18 Years of age and over
TO TRAIN AS CLASSERS, SEWERS and WEAVERS.
Please apply in person to
Caldwell Linen Mills Limited
IROQUOIS, Ontario

News From Mountain and District

Mountain

Christmas Day guests of Mr. Wm. McIntyre were Mr. and Mrs. Ernest Scott, Mr. and Mrs. Wm. Graham, Mr. and Mrs. Mac Graham and family, Mrs. Warren Neely of Ottawa, and Mr. Colin McIntyre.

Mrs. John Cameron spent Christmas at the home of her daughter, Mr. and Mrs. Roy Hastings and family of Ottawa.

Mr. and Mrs. Carl Simms and boys and Mrs. Ivan Christie were Christmas Day guests of Mr. and Mrs. Lanson Hyndman and family.

Mrs. Frank Rennick, Mr. Wilson Kerr and Mrs. Jessie Dawson spent Christmas Day at the home of Mrs. Ernest Smith and Mr. and Mrs. Lawson Smith.

Mrs. George Carlyle spent Christmas Day at the home of her daughter, Mr. and Mrs. Bruce Campbell and family.

Mrs. W. H. Shaw spent Christmas Day at the home of Mr. and Mrs. Ralph Shaw and family.

Guests on Christmas Day of Mr. and Mrs. Keith Robinson were Mr. and Mrs. James DeClare and Carol, Mr. and Mrs. George Berry and family, Mr. and Mrs. Arthur Beaudoin and family, Mr. Earl Wright and Mrs. John Berry.

Mr. and Mrs. Ira Shaver and Ruth spent Christmas week-end in Toronto.

Mr. Charles Christie and Brian, of Ottawa, were callers Friday on Mrs. Christie and Mrs. Shaw.

Christmas Day guests of Mr. and Mrs. Clair VanAllen were Mr. and Mrs. Ron Richards and Miss Anne VanAllen of Ottawa and Mr. Don Durant.

Mr. and Mrs. Doug. Durant and family were dinner guests Christmas Day of Mr. and Mrs. Harold Durant and supper guests of Mr. and Mrs. Fred Wilson of Osgoode.

Mr. and Mrs. Wm. Clark, Mr. and Mrs. A. Kerr and family, Mr. and Mrs. Bill Keyes and Mr. Gordon Houston were Sunday dinner guests of Mr. and Mrs. Weldon Carlyle.

Christmas Day guests of Mr. and Mrs. Harold Clark were Mr. and Mrs. Hugh Blaine and family, Mr. and Mrs. Don Grey and family, and Mr. and Mrs. Don Watson and family.

Mr. and Mrs. John Clark and girls spent Christmas week-end in London visiting Mrs. Clark's parents.

W. I. MEETING

The Christmas meeting of the Mountain Women's Institute was held at the home of Mrs. Florence Clark. Everyone present was overjoyed by the presence of Mrs. M. Allen and Mrs. M. Kirchmier demonstrating, in costume, the customs of their home country, Switzerland. As Swiss Santa and helper, they distributed the Christmas gifts to everyone present.

Mrs. Eva Simms and Mrs. Dorothy Gibson showed how to make several beautiful and ingenious decorations at home.

Miss Patricia Clark entertained all present by a medley of Christmas music at the piano.

A "Bobby Burns" Bake Sale and Tea are to be held on January 22nd. Two euchres are to be held on the first and second Wednesdays in February.

A delicious lunch was served and Mrs. Nancy Hyndman thanked everyone who contributed towards making the Christmas evening so enjoyable.

South Mountain

CHRISTMAS SERVICE

A Christmas service was observed on Sunday morning, December 18, in St. Andrew's Presbyterian Church with a splendid attendance. Rev. John Hibbs took for his theme, "Why Christmas?" The Junior Choir rendered a pleasing number, "Christians Awake," and Rev. Mr. Hibbs sang a beautiful solo, "The Bleak, Mid Winter."

Evergreens, flowers and coloured lights decorated the sanctuary. Chrysanthemums and poinsettia were placed there by Mr. and Mrs. Russell Beggs in memory of the late Mr. and Mrs. Wm. Beggs. Poinsettias were also placed in the sanctuary by the Ladies' Guild.

TURKEY BINGO

The I.O.O.F. Hall at South Mountain was jammed recently for the annual Christmas Bingo, and the seniors of M.D.H.S. have added $260.00 to their fund for the annual trip to New York.

Winners of turkeys included Sharon Cook, Carl Sears, Stephen Kennedy, Garry Richardson, Clara Milne, Mrs. Marian Norton, Mrs. Douglas Boyd, Ronald Wardall, Richard Christie, Kenneth Williams, Mrs. Marcella Woods, Mrs. Gordon Mulholland, Paul Beamish, Mrs. Grace Lewis (2). Share the Wealth games were won by Mrs. David Berry, Dwight Gilmer, Harold Allen, Mrs. Bert Kennedy, Miss Ada Meerakker and Mrs. Sydney Morrell. Mrs. Marcella Woods won the 20-lb. turkey door prize.

Mrs. T. McEwen Dies Suddenly

Mrs. Thomas McEwen, of Dixon's Corners, died suddenly at her home recently, after suffering a heart attack. Although she had been in poor health for some time, her death came as a shock to her many friends and neighbours. She was 78.

Born in Scotland, she was the former Cecelia Campbell Robertson, daughter of the late Neil Robertson and his wife, Mary Cameron.

She came to Canada 59 years ago and was married to Thomas McEwen of Nova Scotia. They resided in Montreal for some time before moving to this district where they have resided for the past 43 years, where she made many friends and neighbours who regret her passing. Left to mourn are her husband and sister-in-law.

The remains rested at the Fairbairn Funeral Chapel where the funeral service was conducted by Rev. J. Hibbs. Interment was made in Spruce Haven Cemetery, Brinston.

LADIES' GUILD

The annual meeting of the Ladies' Guild of St. Andrew's Presbyterian Church was held at the home of Mrs. Marston Shaver with a splendid attendance of members.

Mrs. Dwain Graham, president, was in charge of the meeting, assisted by the secretary pro-tem, Miss Lou Hunter.

Mrs. Samuel Graham and Mrs. Dwain Graham were in charge of the programme. Christmas hymns were sung, followed by readings suitable for the season.

The new slate of officers for 1966 was installed by Rev. J. Hibbs as follows:

President, Mrs. Dwain Graham; 1st vice president, Mrs. Marston Shaver; 2nd vice president, Mrs. Donald Scott; secretary, Mrs. Gordon Cumming; treasurer, Mrs. Russell Beggs; pianist, Miss Jennie Cameron; program committee, Mrs. Donald Scott and Miss Edna Hunter.

Mrs. Shaver, assisted by her daughter, served a delicious lunch, and a social time was spent.

ACKNOWLEDGEMENTS

Mountain District High School raised $1,012.60 at its annual Auction, held recently. The Scholarship Committee would like to acknowledge the following who have made this year's auction the most successful to date. In addition to those who have been listed in previous issues of this newspaper, donations have been received from:

Merle Graham, 3-M Company, Kemptville Creamery, Mrs. Lois Casselman, Jim Brown of Ottawa Motor Sales, M & S Car Wash, Bob McCormick of New Idea Farm Machinery, Castrol Oils (Canada) Ltd., Commercial Tire (Ottawa) Ltd., John Welch of New Holland Machinery, Bill Hoogenboom, Warren's Men's Wear, Beaver Lumber Company, E. R. Fisher Company, The Town Cobbler.

Laurentian Trading Post, C. C. Snowden Co., Surgener's Motors, Styles and MacIntosh, Collegiate Sports, Jack Watson Sporting Goods, National Brake and Clutch, Lorne Armstrong, Dulmage's Restaurant, E. B. Rheaume, Pinkus Auto Salvage, Weagant Farm Machinery, Henry Wilson, Howard Mellan, Karl Guy, David Berry, LaRose Pharmacy, Mrs. Nora Boyd, Bustard's Jewellery, Dwight Gilmer, Gordon Cumming, T. Wm. Robinson, Crowder Insurance Company.

Mrs. Don Francis Heads Pleasant Valley U.C.W.

Mrs. Donald Francis was elected the new president of the Pleasant Valley U.C.W. at the December meeting.

Hostess was Mrs. Walter McShane. Twelve members answered roll call. Mrs. William Somerville had the devotional program prepared but was unable to attend. The secretary and treasurer both presented detailed reports of the year 1965.

Slate of officers elected includes: first vice president, Mrs. Dwight Gilmer; secretary, Mrs. Herbert Wallace; treasurer, Mrs. Wm. Somerville; organist, Mrs. Kenneth Hunter; corresponding secretary, Mrs. Dwight Gilmer; press secretary, Mrs. Earl Gilmer.

Various committees are composed of: flowers, Mesdames David Gilmer, Isaac McShane and Kenneth Hunter; condolences, Mesdames W. J. Gilmer and Cecil Somerville; lunch, Mesdames George Francis, Kenneth Hunter and David Gilmer.

Mrs. L. Hyndman Hosts U.C.W. At Hallville

Mrs. Lanson Hyndman was hostess to Hallville United Church Women for the December meeting. Under the direction of Mrs. Hyndman, a playlet entitled "Gifts That Money Can't Buy" was presented by six ladies.

The president, Mrs. Lyall Allen, was in charge of business and Mrs. Lorne Hoy gave the financial report and also reported on catering to the Crop and Soil Improvement Association.

Supply secretary Mrs. Brock Hough reported purchasing and sending material and articles requested for the bale, also two parcels of used clothing were packed and shipped by Mrs. Gibson.

The slate of officers for 1966 was installed as follows: President, Mrs. Franklin Milne; vice president, vacant; secretary, Mrs. Stanley Coleman; treasurer, Mrs. Lloyd Logan; correspondent and press, Mrs. Carman Cummings; supply and social assistance, Mrs. Brock Hough; craft committee, Mrs. Alex Adams, Mrs. Harold Allen, Mrs. Mervyn Allen; programme committee, Miss Edythe Allen, Mrs. Ralph Shaw, Mrs. Doug. Allen, Mrs. G. Hyndman; Messenger leader, Mrs. T. Butler; property committee, Mrs. M. Allen and Mrs. S. Coleman; pianist, Mrs. Lanson Hyndman.

Devotions were conducted by Mrs. James Kelso and Mrs. Trevor Thompson, with Christmas as the theme. Mrs. Kelso read the Christmas Scripture taken from St. Luke, and carols were sung. Mrs. Thompson gave an interesting talk entitled Christmas Is For Getting.

During the social hour Mrs. M. Kirchmuir and Mrs. Mervyn Allen distributed exchange gifts and gave an entertaining demonstration of how Santa carries out this custom in their native land, Switzerland. Mrs. T. Butler, Mrs. Franklin Milne, Mrs. Ralph Shaw and Mrs. Lanson Hyndman served delicious refreshments.

Mrs. Shaw invited the group to her home for the January meeting.

North Mountain

Mr. Dick Andrews of Vancouver, B. C., is visiting his daughter, Mr. and Mrs. Mel. Christie.

Miss Elaine Carlyle of Ottawa spent the holidays with her parents, and they were Christmas guests of Mr. and Mrs. Hilliard Richardson of Kemptville.

Christmas Day dinner guests of Mr. and Mrs. W. T. Coleman were Mr. Dick Blaine of Toronto, Mr. R. L. Coleman of Chesterville, Mr. and Mrs. Clinton Coleman and children of Ottawa, Mr. and Mrs. Ralph Blaine and Dennis, and Mr. and Mrs. John Blaine and girls.

Mr. and Mrs. Matt. Hastings spent the week-end in Ottawa the guests of their son, Mr. and Mrs. Roy Hastings and family.

Mr. and Mrs. Mel. Christie had as their guests on Christmas, Mr. Dick Andrews of Vancouver, Mr. and Mrs. Ross Andrews and family of Peterborough, Miss Gail Christie of Toronto, Mr. and Mrs. Ray Andrews and family of Brockville, and Mr. and Mrs. Keith Hyland and family.

Mr. and Mrs. Thos. Butler had as their guests during the holiday season, Mr. and Mrs. Don Kavaner of St. Catharines, and Miss Marjorie Butler of Kingston.

Mr. Clare Hyndman of Ottawa was a week-end guest of his parents, Mr. and Mrs. J. A. Hyndman, and Margaret Ann.

We are sorry to report that Mrs. Gordon Hyndman is a patient in the Winchester hospital.

Mr. Philip Evans returned home on Thursday after spending the past month in Western Canada. He visited relatives in Peace River, Edmonton and Vancouver.

Sympathy is extended to Mrs. J. C. Cuppy and family of Pittsburg in their recent bereavement of Mr. Cuppy. Mrs. Cuppy was the former Evelyn Hyndman, a sister of Mr. F. W. Hyndman.

Mr. and Mrs. F. W. Hyndman visited Mrs. Gordon Hyndman in the Winchester hospital on Sunday afternoon.

Mr. and Mrs. Bill Hyndman and children of Ottawa were Christmas Eve guests of his parents, Mr. and Mrs. F. W. Hyndman.

Vancamp

Mr. and Mrs. Harry Williams, Brian and Kenneth, Robert and Miss Marilyn Hyndman, Mr. and Mrs. James Helmer of Winchester, Mr. and Mrs. Bill Williams of Ottawa, were Christmas guests of Mr. and Mrs. Harold Greer of Chesterville.

Mr. and Mrs. Ray Guy and children and Mr. K. J. Guy had Christmas dinner with Mr. and Mrs. Karl Guy of South Mountain.

Mr. and Mrs. Jack Bellinger of Huntsville, Mr. and Mrs. Winston Bellinger of Vernon, and Mrs. S. Hitsman of Winchester spent Christmas with Mrs. Violet Bellinger and Mr. Nelson Bellinger.

Mr. and Mrs. Ronald Schultz and children of Toronto, Mr. and Mrs. Delbert Wyatt and family of South Mountain, were Christmas guests of Mr. and Mrs. Russell Bellinger and Muriel.

Mr. Robert Porteous of Winchester spent Sunday with his sister, Mrs. Benson Crowder, and Mr. Crowder.

Mr. and Mrs. Howard Summers and family of Winchester were Sunday afternoon visitors with Mr. and Mrs. Ray Guy and Mr. Kenneth Guy.

Mrs. Violet Bellinger and Mr. Nelson Bellinger, Mr. and Mrs. Jack Bellinger of Huntsville, were Sunday dinner guests of Mr. and Mrs. Winston Bellinger of Vernon.

Mrs. Ethel Bolton and Miss Edna Swerdfeger had dinner on Christmas with Mr. and Mrs. Raymond Thompson of Burritt's Rapids, and supper with Mr. and Mrs. Lloyd Beckstead of Brinston.

Mr. and Mrs. Ray Simzer of Williamsburg were Sunday evening visitors of Mr. and Mrs. Russell Bellinger and Muriel.

Mr. and Mrs. Lloyd Marcell and Linda entertained on Christmas, Mr. and Mrs. Douglas Marcell and boys of Hensall, and Mr. and Mrs. Charles Burley of Kemptville.

Mr. and Mrs. Willis Riddell and Donald had Christmas dinner with Mr. and Mrs. Jerry Summers of Winchester.

Mr. and Mrs. Lorne Crowder and boys were Christmas Day visitors with Mr. and Mrs. Fergus Stinson of Kemptville.

Mr. and Mrs. Osborne Kerr of Kemptville entertained Mr. and Mrs. Willis Riddell and Donald to Sunday dinner.

Mrs. Violet Bellinger, Mr. Nelson Bellinger and Mr. and Mrs. Jack Bellinger had dinner on Sunday with Mr. and Mrs. Winston Bellinger at Vernon.

Oak Valley

Mr. and Mrs. Ben Bennis of Ottawa called on Mr. and Mrs. Leo Van Adrichem on Christmas Day.

Christmas visitors at the Tinkler home were Mr. and Mrs. Chas. Munro of Toyes Hill, Mr. and Mrs. Bill Hunter of Winchester Springs, Mr. and Mrs. Dale Wise of Winchester. Sunday visitor was Mrs. George Peters of Cardinal.

Mr. and Mrs. Norman Tinkler and family were dinner guests on Christmas with Mr. and and Mrs. Dale Kirker of Brinston.

Mr. Richard Kirkwood and family spent Christmas with Mr. and Mrs. Burton Beckstead of Elma.

Mr. and Mrs. Franklin Salter and family called on Mr. and Mrs. Archie Christie of Bedell on Sunday evening. Karen Salter remained for a few days.

HYLO
Egg Grading Station
L. KAPELLER, Prop.
Winchester and Chesterville
HIGHEST MARKET PRICES
Paid Daily for our City Trade
2 Electric Grading Machines To Assure You Proper Grade
If it is not convenient for you to bring your eggs to our Grading Stations at Winchester or Osgoode you may leave them at any of the following stores where they will be picked up and your returns left twice weekly:
MacPherson's Store, W. Springs
Miller's Store, Metcalfe

GOOD USED CARS
PRICED RIGHT
1965 Chrysler Windsor, 4-door sedan, new car condition.
1964 Plymouth Sport Fury, with peppy 383 cu. in. engine.
1963 Chrysler Windsor, 4-door sedan, a spotless automobile.
1963 Pontiac Laurentian, four-door.
1962 Ford Galaxie, 4-door sedan, low mileage, has power steering and power brakes.
SEE THE NEW 1966
Chrysler - Plymouth - Valiant
Simca - Fargo Trucks
Boyds
W. J. L. Boyd & Sons Limited
CHRYSLER — PLYMOUTH — VALIANT — FARGO
Phone 774-2520 Winchester
WINTER HOURS WILL BE IN EFFECT NOVEMBER 1st
We are open 7 a.m. to 7 p.m.; except Fridays, open to 9 p.m.

A PATZ BARN CLEANER
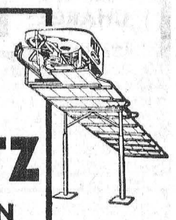
IS BUILT . . .
★ stronger!
★ with fewer parts!
★ for rugged use!
★ for easier servicing!
Also Manure Stackers
Silo Unloaders and
Cattle Feeders
for complete information and installation see
LORNE ACRES
WINCHESTER
Phone: Office 774-2605
Residence 774-2643

Art and Amy DAYKIN
PHOTOGRAPHY
● Family Groups
● Weddings
● Children
● Adults
OSGOODE - ONTARIO
Phones: Metcalfe 61 r 4
North Gower 489-3528

DURANT'S
Flowers & Gifts
Flowers for all Occasions
SEE OUR GIFT SHOP
Telephone 448-2060
CHESTERVILLE
"WE AIM TO PLEASE"

BP For Tested and Proven HEATING FUELS
with Free Burner Service
—CALL—
Ron Freeland Fuels
—DEALER FOR B.P. CANADA LIMITED—
Phone 774-2630 — Winchester

OK USED CARS
GENERAL MOTORS DEALER
Johnston Motor Sales
(Kemptville) LIMITED
Kemptville, Ontario — Phone 258-3403

for the FINEST in all
PLUMBING AND HEATING NEEDS
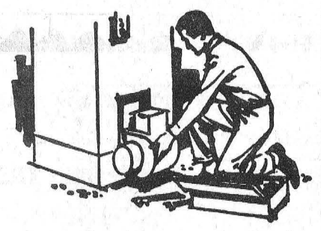
INCLUDING FURNACE INSTALLATION AND REPAIRS, BATHROOM AND LAUNDRY FIXTURES, ETC.
FOR FREE ESTIMATES CALL
Docksteader Brothers Limited
Phone 774-2600 - Winchester

NEW IDEAS for HOME IMPROVEMENT
WHICH PLEASES YOU MOST??
● a new KITCHEN
● a new PLAYROOM
● a new BATHROOM
● a new ATTIC ROOM
● new WALLS and CEILINGS
● new TILE or HARDWOOD FLOORING
THESE AND OTHER INTERIOR RENOVATIONS are best done in the winter months — best for you because we do them cheaper in the winter. You and your family have more leisure then to do some of the easy parts of the job, and here you save again.
COME IN AND DISCUSS YOUR PROPOSED RENOVATIONS with us now. Jobs need not be started until after the Christmas holiday.
"We Give A Guaranteed Price"
Financing Available To Suit Your Budget
Always a BUY at a PAL yard
H. S. Lannin LIMITED
MANUFACTURERS
BUILDING CONTRACTORS
RETAILERS OF LUMBER and BUILDING SUPPLIES
PHONE WINCHESTER 774-2637

66
start the New Year right...
Head for BLOM'S to get your share of the OX, just arrived from Upper Canada Village
"THE MEAT IS OF CHOICE QUALITY AND THIS IS NO BULL"
ALL HIND CUTS, STEAKS and ROASTS 69¢ lb.
"FULLY GUARANTEED TO BE THE FINEST"
All Front Cuts 55¢ lb.
Hamburg 35¢ lb.
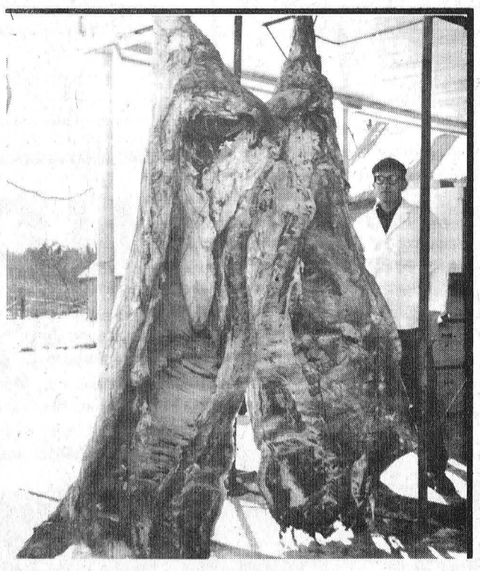
Blom's Meats
Telephone 989-6053 Mountain

Wincrest Dairy
HOMOGENIZED MILK
2% MILK Cottage Cheese
CHOCOLATE MILK
Buttermilk Ice Cream
GIVE YOUR GUESTS A TREAT . . .
this New Year by serving them Clark Dairy (Ottawa) Milk, Ice Cream Bars, Cones, Sundaes, ½-Gallons (all favours), Cottage Cheese, Whipping Cream, Orange Juice and Beep.
EGG-NOG is available by order only . . . simply dial
YOUR DAIRY NUMBER 774-3630
"Everybody Likes Wincrest"
Two trucks to serve you. Our products are available in Winchester, Chestervile, Morewood, Winchester Springs, Mountain, South Mountain, Hallville, Ormond and Inkerman.
Basil Dawley and Sons
WINCHESTER, ONTARIO

Williamsburg District News . . .

Williamsburg

Mr. and Mrs. Garnet Weegar, Carl and Keith Casselman, spent Christmas with Mr. and Mrs. Frank McMillan.

Mrs. Iva Jarvis of North Bay, and Mr. and Mrs. M. Mihalik and family of Toronto spent Christmas with Mr. and Mrs. George Strader.

Mr. and Mrs. Gordon McMillan and son, and Mr. Glen McMillan, all of Toronto, spent Christmas with Mr. and Mrs. Elburn McIntosh.

Mr. and Mrs. Philip Strader of Smiths Falls, spent Sunday with Mr. and Mrs. Guy Strader and family.

Mr. and Mrs. Bob Martindale of Toronto spent the Christmas week-end with Mr. and Mrs. Ross Beckstead.

Miss Jean Locke and Mrs. Bob Prouse and family, all of Toronto, spent Christmas with Mrs. Blanche Locke.

Mr. and Mrs. Irwin Barkley and family of Brantford spent the Christmas week-end with Mr. and Mrs. Oscar Barkley.

Mr. and Mrs. Ralph McIntosh of Toronto are spending a few days with relatives and friends.

Mr. Bill Pickering of the Bank of Montreal, spent Christmas at his home in Campbellford.

Mr. and Mrs. Roddy Garlough and family and Mr. Jack Sayeau of Oshawa were Christmas guests of Mr. and Mrs. Earl Sayeau.

Christmas guests of Mrs. John Erratt were Mr. and Mrs. Graham Wells and Carson of Colquhoun, Mr. Mervyn Wells and Sharron of Ottawa, Mr. and Mrs. Morley Erratt and family of Winchester, Mr. and Mrs. Gerald Erratt and family of Morrisgburg, and Mr. and Mrs. James Fulton of Hulbert.

Mr. and Mrs. Russell Morrow and boys spent the Christmas week-end in Chesterville and Ottawa.

Week-end visitors and callers of Mr. and Mrs. Bismark Barkley were: Mr. and Mrs. A. E. Barkley and Gordon, Mr. and Mrs. G. H. Barkley and Judy of Kingston, Mr. Brian Barkley of Edmonton, Mr. Bruce Kingston of Harrowsmith, Mr. and Mrs. Clifton Barkley, Ricky, Michael, Cheryl and Debra, of Exeter, Mr. and Mrs. Don Morrow, Paul, Patti, Shelley and Carolea and Miss Barbara Simser of Winchester, Mr. and Mrs. Raymond Smith of Scarboro.

Miss Alice McMillan spent Christmas with Mr. and Mrs. Stan Bucton and boys of Ottawa.

Mr. and Mrs. G. K. Casselman and Mr. and Mrs. Rex K. Casselman and family spent Christmas with Mr. and Mrs. Mac K. Casselman of Marmora.

Mr. and Mrs. Guy Strader and Mr. and Mrs. Donald Strader, Barry and Mary, spent Christmas with Mr. and Mrs. Frank Coons in Morrisburg.

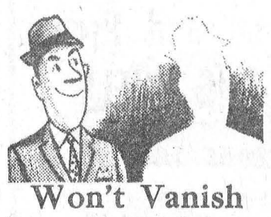

Won't Vanish

Some one-company insurance salesmen vanish after you buy a policy. *Not* independent insurance agents. As independent agents, we give you continuing, personal service. If you have a loss we're at your side, seeing that your claim is paid fast, fairly. Get added service at no added cost. Stop in soon.

Biccum & McIntosh Limited

Office 774-2410 - Res. 774-5775

WINCHESTER, ONT.

L.C.W. Elects New Officers

The December meeting of the Lutheran Church Women was held at the home of the president, Mrs. Nina Woods. Mrs. Charles Preston opened the devotional period with a reading on Christmas. Scripture was taken from 2nd Luke.

The topic, "Angels Without Wings," was presented by Mrs. Preston, with girls from the Junior Choir and Sunday School teachers singing carols throughout the program. A solo, "O Holy Night" was sung by Miss Betty Whitteker.

Pastor Goos presided over the annual meeting which followed. The new executive for 1966 is as follows:

President, Mrs. Conrad McIntosh; vice president, Miss Nina Casselman; secretary, Mrs. Clair Empey; treasurer, Mrs. Don Hess; offerings, Mrs. Irwin Empey; membership, Mrs. Walter Loucks; Christian service, Mrs. Ernest Merrikin; Christian education, Mrs. Ralph Casselman and Mrs. G. L. Barclay; pianist, Mrs Garnet Weegar; press reporter, Mrs. Ross Beckstead.

Bingo Winners

December 16th winners at the Legion Bingo in Williamsburg were as follows:

Regular Games — Mrs. Bob Jennings, Mrs. Stanley Helmer, Winchester; Ronnie Smith, Mrs. Norman Welsh, Mrs. G. Clark, Morrisburg; Mrs. Shirley Lapier, Iroquois; Gus Seymour, Mrs. Ritchie Warren, Ingleside; Mrs. Wayne Barkley, Mrs. Geo. Richmire, Mrs. M. McNeely, Williamsburg; Miss K. McGinn, Dixon's Corners; Bruce Barkley, O. Lewis, of Dundela.

Special Games — Miss Diana Smail, Mrs. Harry Smail, Brinston; Mrs. D. Young, Winchester Springs; Garry Hess, Williamsburg; Mrs W. Scott, Winchester.

Share The Wealth—Mrs. Mildred Swertfeger, Morrisburg.

Hospital Unit Holds Christmas Parade Of Dolls

Williamsburg unit of the District Memorial Hospital Auxiliary had their Christmas parade of dolls at the December party meeting of the Williamsburg W. I.

Dolls on parade were: German, Mrs. Bernard Brunt; Mexican, Mrs. Hugh McIntosh; Swiss, Mrs. M. McNeely; Irish, Mrs. Bismark Barkley; Italian, Mrs. Emily Barkley; Nurse, Miss Katharine Wilson; Bride, Mrs. Mac McNeely, all of Williamsburg; Chinese, Mrs. Audrey Butcher, Chesterville; Little Bo-Peep, Mrs. Stuart Casselman, Morrisburg; Scottish, Mrs. Rose Campbell, Vernon; and Dutch, Mrs. Rose Crowder, Morrisburg.

Colquhoun

Christmas guests with Mr. and Mrs. Donald Kyle and Bill were Mr. and Mrs. Pat Curran and Kevin of Ottawa, Mr. and Mrs. Reginald Barkley, Mr. and Mrs. Ernest Hart, Mr. and Mrs. Lee Smith and Cathy.

Guests on Christmas Day with Mr. and Mrs. Gerald Gallinger were Mr. and Mrs. Merton O'Shaughnessy and Beverly, Mrs. Gertrude Weagant, Mr. and Mrs. Glen Markell and boys of Ingleside, Mr. and Mrs. Carl Beckstead and girls of Goldfield.

Mr. and Mrs. Oren Dunbar and Mrs. Agnes Myers of Newington, Miss Hazel Dunbar of Houghton, N. Y., and Mr. and Mrs. Stan Gow and girls spent Christmas with Mr. and Mrs. Wallace Gallinger.

Mr. and Mrs. Lloyd Gallinger were guests of Mr. and Mrs. Donald Casselman of Goldfield on Christmas Day.

Mr. and Mrs. Dale Swerdfeger and Rhonda of Manotick spent the holiday week-end with Mr. and Mrs. Ernie Swerdfeger.

Mr. and Mrs. Dalton Hummel and girls, of Ottawa, and Mr. and Mrs. Rae Hummel of Elma spent Christmas Day with Mr. and Mrs. K. Hummel.

Miss Arla Warner of Ottawa, Mr. and Mrs. O. Nugent and Mrs. Laura Otto of Newington, Mrs. John Smith, Kevin and Lorraine, Mrs. Gerald Gallinger and boys were Monday dinner guests of Mr. and Mrs. Lloyd Gallinger.

Mr. and Mrs. Roy Hart and family spent Christmas with Mr. and Mrs. Charlie McConnell of Ingleside.

Mr. and Mrs. Irving Cochrane and family of Toronto, Mr. and Mrs. Raymond Colquhoun and family of Kingston, Mrs. Alice Nash of Williamsburg, Mr. and Mrs. Walter Wells of Riverside Heights, Mr. and Mrs. Gordon Wells and family of Ingleside, and Mr. and Mrs. Donald Wells of Morrisburg were guests of Mr. and Mrs. George Wright and Mrs. B. Colquhoun on Christmas Day.

Elma

Mr. and Mrs. Clair Poapst, of Cornwall, and Mr. and Mrs. Ernest Beckstead of Grantley were recent guests of Mr. and Mrs. Melvin Dillabough.

Congratulations to Mr. and Mrs. Stanley Barkley on the occasion of their 45th wedding anniversary.

Mrs. B. M. Loucks, accompanied by Mrs. Gerald Cross of Winchester and Mrs. Arnold Barkley, attended the annual Avon Christmas Party at Cornwallis Hotel on Saturday last.

Miss Donna McPherson, Winchester Springs, is spendinig some time with her grandparents, Mr. and Mrs. Graham McPherson.

A White Gift Service was held in the church here Sunday morning, Dec. 19, and in the evening a Christmas variety program was presented.

Final Tribute Paid Memory G. C. Kirkwood

A lifelong resident of the Winchester Springs district, George Cyrus Kirkwood, died December 20, 1965, in his 83rd year.

A mason and farmer, he was a member of the Presbyterian Church and a well known citizen. The son of Robert Kirkwood and his wife, Slena Hess, he was born at Toyes Hill. On December 23, 1903, he married the former Violet Jane Henderson, who survives.

Mourning in addition to his wife are five daughters: Mrs. Donald Armstrong (Lula); Mrs. Delbert Casselman (Vera); Mrs. Clarence Sears (Pauline); Mrs. Bernard Shortt (Audrey); and Mrs. Wilbert Blair (Dorothy); two sons, William and Kenneth as well as brothers James, of Victoria, B.C.; Frank, Inkerman; Robert, Morrisburg, and Charles, Toyes Hill.

Funeral service was from the Vice and Craig Funeral Home at two p.m. on December 23rd. Rev. W. Hawkes conducted the service. Interment was in Maple Ridge Cemetery. Pall-bearers were Grant Cougler, Harry Holmes, Jack Bolton, Morley Bailey, Irwin Holmes and Irwin Casselman.

Strader's Hill

Mr. and Mrs. Nathan Beckstead had dinner recently with his parents, Mr. and Mrs. Lloyd Beckstead and boys. Mrs. Ethel Bolton and Miss Edna Swerdfeger of Vancamp joined the Beckstead family for supper.

Mrs. Ralph Serviss spent last Friday afternoon with her father, Mr. Spence Fawcett of Hulbert.

Sympathy of this community goes out to Mr. Earl Bell of Williamsburg in the loss of his brother, Lorne Bell of Brockville.

Mr. and Mrs. Glen Casselman of Maple Ridge spent a Sunday with Mr. and Mrs. Donnie Wells and Lloyd.

Mrs. Fred Beckstead and Barbara Hummel spent last Saturday evening with Mr. and Mrs. John Wells.

Mrs. Charlie Hodgson, Lyell and Blair, had dinner recently with Mrs. Alton Riddell.

A number from here attended the dance at Toyes Hill Hall, with proceeds going to the Crippled Children's Fund. Much credit is due Miss Betty Link and Mrs. Charlie Hodgson for making the evening such a success.

'Springs U.C.W. Holds Christmas Meeting

The Christmas meeting of the United Church Women, Winchester Springs, was held last Thursday evening at the home of Mrs. Lloyd Allison with a large attendance of members.

Mrs. Ralph Allison presided and opened the meeting with the reading of the poem, "Let's Think Of Christmas," followed by prayer. A business period followed.

Mrs. John Bolton collected the Dime Calendars, and Church Calendars were sold. Those present contributed to a monetary gift to the Society in memory of the late Mrs. Mason Casselman who had been a Life Member of the Society for many years. Mrs. Aden Casselman collected birthday fees and Mrs. George McIntosh received the offering.

The impressive worship service, which was in keeping with the Christmas season, was in charge of Mrs. Denzil Robinson. Several carols were sung. Misses Wendy and Donna Steele, Janice Casselman and Jane Allison rendered a musical number. Mrs. Graham Casselman told the story of "The Sixth Diamond."

The meeting closed with the Mizpah Benediction. Refreshments were served by the committee in charge: Mrs. Lloyd Allison, Mrs. Graham Casselman, Mrs. Clifford Robinson, Mrs. Denzil Robinson and Mrs. Orlin Barkley.

Following is the list of officers for 1966 brought in by the nominating committee:

President, Mrs. Ralph Allison; 1st vice president, Mrs. Grant Cougler; 2nd vice president, Mrs. [illegible]; secretary, Mrs. [illegible]; corresponding s[illegible]rs. Ray Casselman; [illegible] functions, Mrs. Raymon[illegible]olmes; finance, Mrs. Jay Bailey; Christian Citizenship, Mrs. Fred Link; flowers and cards, Mrs. Ralph Kirkwood; stewardship, Mrs. Denzil Robinson; supply, Mrs. Harry Holmes; pianist, Mrs. Lee Baxter; assistant, Mrs. Jay Bailey; treasurer, Mrs. Geo. McIntosh; expense treas., Mrs. Lloyd Allison; birthday fees, Mrs. Aden Casselman.

Elma School Doors Close For Last Time

When School No. 13, Williamsburg (Elma) closed for the Christmas holidays, it will be the final closing as a school.

The third school at Elma was built to replace a brick building, which was too small for the enrolment in 1889, and cost approximately $800.

The trustees at that time were Messrs. George H. Barkley, Samuel McIntosh and Elias Sullivan. Mr. (later Rev.) W. H. Raney was the first teacher in the new school. He was followed by Mr. G. McIntosh, Mr. E. Dillabough, Mr. J. E. Dawson (1896-1919), Miss Rubena McGregor 1919-1922, Miss Della Johnstone 1922-1923, Miss Elizabeth Casselman 1923-1925, Mr. Alex Lawson 1925-1927, Mr. Winston McMartin 1927-1933, Miss Olive F. McIntosh 1933-1940, Mr. Roy Hastings 1940-1943, Miss Mae Hill 1943-44, Miss Jean Armstrong 1944-1965.

Among those who attended this school are some who became honour students at local high schools, many school teachers, secretaries, several ministers and nurses, a doctor, a missionary, engineers and numerous other workers in various professions and occupations in communities on the American continent.

Now the 26 pupils enrolled will move down the road to the new community school, where we wish them continued success.

NAME OMITTED

Mrs. Albert Dillabough was one of the hostesses for a shower for the former Gail Stobo prior to her recent marriage. Mrs. Dillabough's name was unintentionally omitted in the report of the shower.

Black Lumber Co. Ltd.
543-2188 — Morrisburg
BEST QUALITY - LOWEST PRICES
It's a "BLACK" business . . . but we use you "WHITE"

HAROLD C. FAIRBAIRN
Successor to H. B. Wallace and Sons
BRINSTON — WILLIAMSBURG
Funeral and Ambulance Service
Telephone 652-4775
Furniture and Floor Covering
Telephone 535-2950

YES WE HAVE 2-QUART PLASTIC CONTAINERS AT 45c per container
3-QUART CONTAINERS AT 65c each
NO DEPOSIT — NO RETURNS . . . SIMPLY USE & DESTROY
• QUART BOTTLED MILK • 2% MILK • CHOCOLATE MILK
• QUART CARTON MILK • SKIMMILK • BUTTERMILK
BUY TICKETS and SAVE 1c Per Quart
REYNOLDS' DAIRY - Ph. 774-2104

N. TENENBAUM
OPTOMETRIST
MORRISBURG, ONTARIO
Successor to ART WAHLROTH, O.D.
— HOURS —
Every Tuesday & Thursday by appointment, please call
543-3055

Look
GALE Pontiac-Buick Ltd.
HAVE A COMPLETE SELECTION OF NEW 1966
PONTIAC BUICK ACADIAN — VAUXHALL and GMC TRUCKS
NOW ON DISPLAY
— DROP IN TODAY FOR THE DEAL OF THE YEAR —
GALE Pontiac-Buick Ltd.
WINCHESTER, Ontario
your PONTIAC — BUICK dealer in the Seaway Valley
Winchester 774-2620 — Ottawa 233-6293

WHY NOT DINE OUT . . .
AT THE
COUNTRY KITCHEN RESTAURANT

UNDER NEW MANAGEMENT
OPEN SUNDAY to THURSDAY — 6:30 a.m. to. 1:00 a.m.
FRIDAY and SATURDAY — 6:30 a.m. to 2:00 a.m.
Try Our Sunday Specials
• Sirloin Steak • Roast Beef • Ham Steak
"WE NOW SERVE ITALIAN PIZZA"
— AIR CONDITIONED FOR YOUR ADDED COMFORT —
DINING ROOM AVAILABLE FOR YOUR
Banquets — Meetings — Parties
"Phone 774-2417 For Reservations"
— TAKE OUT ORDERS A SPECIALTY —

THE Oil King SAYS
WE'VE THE GASOLINE FRIEND YOU SHOULD KNOW - THAT WILL GIVE YOUR TRUCK & TRACTOR THAT "EXTRA" GO

"SUPER" PERFORMANCE
S. G. BLACK
GASOLINE-DIESEL
HEATING OILS - GASOLINE
MOTOR OILS - GREASES
"SERVICE IS MY BUSINESS"
774-2109 WINCHESTER

MOR-POWER for START and GO!


30 Months Insurance Guarantee
Power-Sealed Dry-Charged
MOR-POWER
SUPER SERVICE
AS GOOD AS OR BETTER THAN ORIGINAL EQUIPMENT
Mor-Power Super-Service Dry-Charge battery is Power-Sealed to produce faster power . . . more power over a period of time. Equal to or better than original equipment quality; there's plenty of reserve power to handle those electrical extras, too!
6-VOLT— Fits most Chev., 1940-54; Dodge, Plymouth, 1939-55 (most); Pontiac 1949-54 (20-22 series), and others.
DRY CHARGE **11.95** WITH TRADE
(To fit Ford products (most) 1940-54— Add $1.50 to above price).
12 VOLT— Fits Chev., 1955-64; Chrysler prod. (most) 1956-64; Pontiac, 1955-64, and many other late models.
DRY CHARGE **14.45** WITH TRADE
(To fit Ford products (most) 1956-64— Add $2 to above price).
Installation 50c

Sunbeam Electric SNOW THROWER


59.88 EASY TERMS
100-ft. Cold-Resistant EXTENSION CORD 6.98
Don't Shovel Snow—
Throw it away . . .
SPECIAL PURCHASE
The Sunbeam Electric — instant action snow removal! Just plug in — switch on — throw snow from 10 to 12 feet away. Ends back breaking shovelling and heart straining lifting of heavy wet snow.
Clears a 16-inch path — Adjusts for paved or gravel drives — operator controls direction of snow disposal, right or left — Powerful weather protected 1¼ h.p. 115-v. motor —CSA approved. **59.88**
Sunbeam Deluxe Snow Thrower
Clears a 16" path. Features ground hugging-scraper blade. 9-position finger-tip height adjustment. 180° swivel chute throws snow up to 20 feet away. With 100-foot cord **114.95**
"Corsair" Gasoline O[illegible]
2-Stage SNOW BLOWER
20" MODEL — 3 h.p. winterized Briggs & Stratton engine; moves up to 1200 pounds of snow per minute. **299.95**
23" MODEL — 4 h.p. engine; moves up to ton of snow per min. **369.95**
EXTRA! Cash and Carry BONUS COUPONS
CTC CANADIAN TIRE CORP'N
EASY TERMS
CANADIAN TIRE ASSOCIATE STORE
W. P. Henophy Ltd. Williamsburg 535-2845

Calendar of Events

NOTICE TO OSGOODE TWP. MILK PRODUCERS

Open Meeting, sponsored by the Osgoode Township Federation of Agriculture, in Club 31, Vernon, on January 4th, at 8.30 p.m. to explain the function of the Ontario Milk Marketing Board and County Committees. A guest speaker will be present to explain and answer questions. All milk producers in Osgoode Township are invited and urged to attend.

Mrs. J. D. Campbell,
Sec'y.-Treasurer,
34c R. R. 1, Winchester.

TWP. OF WILLIAMSBURG MUNICIPAL COUNCIL DATE CHANGED

The regular meeting of the Municipal Council of the Township of Williamsburg, slated for the 1st day of January, 1966, has been changed to the 8th day of January, due to New Year's Day. The time of the meeting, 10 o'clock in the forenoon, will remain the same. 34-35c

EUCHRE PARTY AT WILLIAMSBURG

A progressive euchre is being held in the I.O.O.F. Hall, Williamsburg, (to-night) Thursday, December 30th at 8.00 p.m., sponsored by I.O.O.F. Lodge. Good prizes. Come along and enjoy the fellowship. 34c

Legion Draw

Winchester Ladies' Legion held the draw for their Barbie Doll Set on a recent morning. Mrs. Walter Shadbolt made the draw which was won by Mrs. Rachel Dillabough.



Winchester . . .

Firesiders were lead by Reg. Harper in their pre-Christmas bowling with a 247-593. Norm. Utman had 218-577, Jack Hatcher 522 and Lloyd LaPorte 516.

Reg. was back again in the Community League to top the competition and his own previous cross with a 654 triple and a 245 single. Bob Porteous had 248-578, Allen McRoberts 540, Arnold Stobo 257-531, Bob Rennick 256-563, Bruce Kerr 525, Leroy Empey 534, Irene Ouimet 512. Lloyd Guy had the high men's single with 276. Edna Empey had the ladies' high single with a 218.

Happy Gangers were lead by Joan Diepman with 481, Illah Miller 439, and Muriel Levere 182-436.

Duncan Kennedy lead the Hallville Jets with a 229-528. Mary Hoy had 503, Helen Bartholomew 202-484, and Margaret Hyndman 482.

With the Glamour Girls it was Irene Ouimet with 254-611, Joyce Levere 530, Phyllis Henderson 504, and Ruth Pemberton 236-484.

Daisy Robinson topped the Gay Twenties with 260-565, Larry Sayant had a 560 triple and good singles were Doreen Acres 237 and Charlie Walker 214.

South Mountain . . .

December 20th

Dale Boyd had two games well over 300 and tallied probably the best triple of the year in the South Mountain Bowling League last week. Dale had a 860 cross. June Berry did the same high scoring for the girls with a 783 cross.

Dale Boyd 680-333, June Berry 783-287, Earl Roach 716, Doug. Boyd 694, G. Simzer 661, D. Allen 645, L. Marcell 644, Verna Simzer 627, K. Beamish 597, L. Simzer 595, Fran Pickard 580, B. MacDonald 579, Cliff Berry 566, Rae Berry 561, B. Raistrick 561, D. Burley 560, D. Erwin 560, G. Pickard 544, K. McLaren 531, Doug. Berry 524, Doris Berry 518, Fran Thompson 514, L. Coughler 505, M. MacDonald 503.

December 27th

G. Pickard was top bowler in the South Mountain group on Monday evening with a cross of 683. Other scores were:

K. Kelly 656, D. Burley 651, D. Erwin 629, K. Beamish 615, G. Richardson 610, L. Coughler 605, Rae Berry 599, G. Simzer 580, D. Allen 575, L. Render 573, E. Roach 552, L. Marcell 552, Judy Coughler 548, E. Locke 542, B. MacDonald 541, D. Riddell 537, L. Simzer 534, B. Raistrick 531, Dale Boyd 529, Bill Skelly 521, M. Hall 517, J. Skelly 508, C. Burley 508, J. Marriner 506, J. Beamish 505, M. MacDonald 504.



THE WINCHESTER PRESS
Phone 774-2524

Morrisburg COMBINES
HOME GAMES
Sunday, Jan. 2nd — 2.30 p.m.
OTTAWA
SENIOR "A" HOCKEY

MOVIES
NOW SHOWING

Thursday, Friday, Saturday
DEC. 30-31—JAN. 1

"GIRL HAPPY"

In Cinemascope and Colour, starring Elvis Presley and Shirley Fabares. Don't miss this film if you like Elvis. This picture has everything.

Monday, Tuesday, Wednesday
JANUARY 3-4-5

"TOPKAPI"

Adult Entertainment, colour, starring Melina Mercouri and Peter Ustinov. The story of a confidence man caught between the police and a gang of jewel thieves.

THE Winchester THEATRE

SAVE
ON THESE
FOOD SPECIALS

Chocolate Cookies . . . 2 lbs. 65c
Tulip or Rose Margarine, lb. 29c
Lushus Jelly Powders, (6 assorted) . . . . . 6 for 59c
Potatoes . . . . . 10 lbs. 39c
Grapes . . . . . 2 lbs. 25c
Green Giant Cream Corn, 15-oz. tins . . . . . 2 for 35c
Carrots, 20-oz. cello 9c
Frozen Orange Juice, 12-oz. 42c
Ed. Smith's Pure Jams 4 - 99c
White Sugar . . . . . 10 lbs. 89c
Mixed Nuts in Shell, lb. 45c

BEST MEAT BUYS

Hamburg, lb. 39c
Beef Steak or Roast, lb. 69c
Trimmed Loin Pork Chops or Roast, lb. 79c
Lamb Chops (loin), lb. 65c
Devon Bacon, 1-lb. rindless . . 79c
Whole Pollock Fish, lb. 21c
Cello Wieners, 1-lb. pkg. . . . 49c
Bologna (Maple Leaf) 3 lbs. $1.

MacPHERSON & SUMMERS
COLD STORAGE 774-2613
EAST END MARKET . . 774-2103



We're
sending your way
a cheery wish
for the happiest of New Year's. It's been our pleasure serving you, and we hope to do so long into the future.

Greetings for the New Year
MacINTOSH
TV and Appliances

Get in the Swing with....
GUARDIAN DRUG STORES
a-GO-GO "66" Sale
Jan. 3 to Jan. 8



WE RESERVE THE RIGHT TO LIMIT QUANTITIES

HALF PRICE SPECIAL
SAVE 29¢
SNOW WHITE
TOILET TISSUE

Your Choice of
AQUA
LAVENDER
PINK
YELLOW
WHITE
Regular Price
4 Rolls 58¢
GUARDIAN SPECIAL

4 ROLLS FOR 29¢
Limited Quantity



CREST TOOTH PASTE with FLUORISTAN Sugg. List 1.19 96¢

VITAMINS BABY and EVERYDAY NEEDS
all at EXTRA BIG SAVINGS



66¢ SPECIALS

KLEENEX FACIAL TISSUES 16¢ White, Pink, Yellow, Aqua,

GUARDIAN SPECIAL
Tek ADULT TOOTH BRUSHES Regular Value 2 for 1.38 2 FOR 66¢

Johnson's BABY OIL 5 oz. GUARDIAN SPECIAL Sugg. List 79¢ 66¢

ONE-A-DAY plus IRON 50's MULTIPLE VITAMINS Sugg. List 2.98 2.66

Flush-a-byes DISPOSABLE DIAPERS Sugg. List 2.49 GUARDIAN A-GO-GO SPECIAL Medium 48's Toddlers 48's Newborn 60's 2.06

2 for 1.66 SPECIALS

2 for 2.66 SPECIALS

THESE ARE ONLY A FEW OF THE MANY SPECIALS AVAILABLE AT ALL GUARDIAN DRUG STORES

Your local GUARDIAN drug store

LA ROSE PHARMACY Limited
WINCHESTER
Rexall Drug Store
Phone 774-2633
G. H. LA ROSE, Phm.B.