THE CHESTERVILLE
RECORD

Vol., 82 No. 36 | Chesterville, Ont. | Single Copy Still 15¢ | Wednesday, May 11,1977

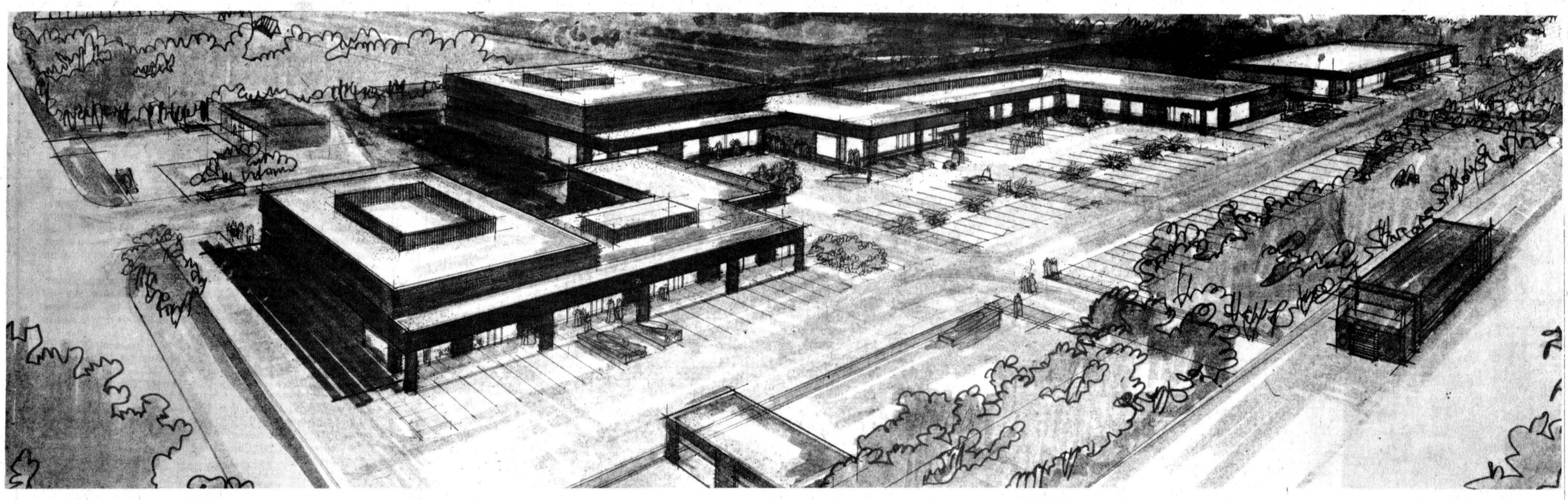

Mid-June start for new shopping centre

(Staff) - Construction will start in June on Chesterville's new shopping plaza and the 40,000 sq. ft. complex, at the corner of Queen St. and highway 43, will open its doors in November, according to the site's developer, Shir-Tan Developments.

The complex has been doubled in size since it was first announced it would be built here and the number of stores and services has been increased. Firm announcement of a starting date was held up until the developers had their new plans for the plaza.

The store and service mix has been increased to 19 outlets in the plaza itself, plus the LCBO situated next door, as the floor space increased on paper from 20,000 sq. ft. to 40,000 sq. ft. However, this remains flexible, a company representative said Monday.

The development had to be made larger to attract shoppers from a larger area, the representative said. Marketing surveys were carried out by telephone and through personal contact from west of Winchester as far east as Avonmore and south to Morrisburg as the company tried to determine how many shoppers could be attracted to the village.

It was found that by adding stores and services to the plaza the boundaries of the trading area could be extended in all directions although some traditional shopping patterns on the fringes couldn't be broken.

A prospectus prepared by Shir-Tan and mailed to prospective tenants states that Chesterville's natural area extends 10 miles north and west, eight miles east and six miles south of the village.

Between 1971 and 1976 there was a 5.8 per cent increase in population in the area, bringing the number of residents to 12,500 in 3,6000 households.

The total expendable income of households in the area is $20.5-million and according to Statistics Canada information is broken down into $1.4-million for non-durable goods (groceries, etc.), $5.3-million for semi-durable goods (dry goods, etc.) and $3.8-million for durable goods (major electrical applicances, etc.).

Shir-Tan says the plaza will function as the "major retail focus for its natural trading area in order to reverse the flow of retail spending now escaping to shopping centres in other areas. To achieve this, the plaza is designed to be competitive on the basis of service level, store mix, breadth and depth of merchandise, accessibitlity and parking."

As well as attracting business from the outreaches of the trading area, Shir-Tan is relying on the normal traffic flow on highway 43 past Chesterville. The flow has been studied and Shir-Tan reports about 2,000 cars pass the corner daily.

The developers have been talking to some local business as well as to prospective clients from neighboring municipalities and cities.

The centrepiece of the development will be a major grocery store with 12,000 sq. ft. of floor space. Shir-Tan had hoped to have word on the tenant for the grocery store by this time but reports that although the company interested in the site is very close to signing an agreement, nothing has yet been put in writing.

Shir-Tan's planned store mix includes outlets for the major food chain; bank, trust or finance company; restaurant with licenced lounge; ice cream and fast food service; bakery; men's clothing and furnishings; women's apparel; family clothing and shoes; jewellery and tableware; smoke, book and card shop; fabrics, drapes, kitchen and bathroom accessories; radio, tv and appliances, pharmacy; hair stylest; coin laundry and bulk cleaning; wall paper and coverings; catalogue and showroom department store; automobile parts and supplies, and professional offices.

Teacher strike ends, students back in classes

(Staff) - SD&G's 9,000 high school students are back in classes today following Monday's overwhelming ratification of the county board of education's new collective agreement offer.

Only 12 of the 523 teachers who cast ballots on the offer voted to continue the strike which had effectively closed the tri-counties' 10 secondary schools for five weeks. The new agreement runs from September 1, 1976 to August 31 1978 and was ratified by the board at a special meeting Monday night.

Only a week and a half before, teachers voted 83 per cent in favor of refusing the board's last contract offer but the situation changed late last week when the board indicated it was willing to drop the controversial clause 23:06C from it's offer.

The clause was the reason teacher's turned down the board's offer of April 27. They argued it destroyed the true negotiability of working conditions, supposedly guaranteed in the board's letters of commitment.

The clauses stated that a tripartite body composed of board, teacher and community represenatives would negotiate working conditions but if they failed to reach an agreement before March 31, 1978, the board would act on its own to staff schools.

Teachers said the clause was the only stumbling block to reach an agreement and if it were removed they were ready to return to the classroom.

Working conditions are still not written into the new contract but teachers are satisfied their inclusion in letters of commitment guarantees them true grievablility and negotiability.

Under the new agreement teachers are actually getting more than they had held out for when they first voted to go on strike March 17.

They are guaranteed minimum class sizes; contact hours not to exceed 35 in a teaching week; number of students they must face in a day; a pupil teacher ratio not to exceed 17:1 during the life of the agreement (up from 16.8: under the old contract); supply teacher clauses; commitment from the board to pay 75 per cent of their health insurance costs, and healthy increases in pay.

Under the new agreement they will receive an increase of 10 per cent in the first year and eight per cent in the second. In the second year of the agreement a cost of living allowance has been included which will kick in when the cost of living exceeds eight per cent. With the new agreement, the average high school teacher's salary will exceed $20,000.

The board stated Tuesday morning that appropriate adjustments to the school year organization for the rest of the spring term are being explored and will be announced to students by their principals in the near future.

On their side, the teachers say they are glad to be back at work but they couldn't resist taking a parting shot at the board.

Their news release, issued Tuesday morning, stated "teachers regret that in 1977 it should take 25 days of lost education to more than 9,000 students and the loss of more than $1-million in teacher salaries to achieve such a fundamental right in bargaining."

The teachers, "in their new partnership in education in the three United Counties", also stated they would make every effort to repair the damage caused to the programs of students by the strike.

The settlement of the month-long strike came suddenly and unexpectedly.

Last week the board was putting into action its school staffing contingency plan and seemed ready to slog it out as long as the teachers were willing to remain off the job.

The board started hiring "student monitors" to supervise classes for the remainder of the term and program outlines and class assignments were being prepared.

The board's move prompted the strike to take an ugly turn as the teachers accused it of strike breaking and termed the monitors scabs.

The OSSTF and AEFO sent a telegram to the federal minister of manpower and immigration protesting the use of Canada Manpower Centres to recruit the staff the board needed for its inerim program and formally charged it with bargaining in bad faith after the board withdrew its April 26 contract following its rejection.

Tories meet tonight

(Staff) - The Stormont, Dundas and Glengarry Progressive Conservative Association will meet at 8pm tonight (Wednesday) at the Finch Community Arena to select a candidate for the June 9 provincial election. At press time, only MLA Osie Villeneuve had indicated to party officials he would be seeking the nomination.

New meeting time

(Staff) - Williamsburg Township Council will make a break with tradition this summer when it switches its regular monthly meeting time from the first Saturday of the month to the first Tuesday. Meetings will be held on Tuesdays during July and August following a motion requesting the change by Deputy-Reeve Glen Cunningham. Don Kyle registered the only dissenting vote.

Clerk readies tax rate

(Staff) - Osnabruck Township ratepayers can expect their tax bills within the next few weeks, according to clerk-treasurer Lloyd Marcellus. Mr. Marcellus said he had received the municipality's financial statement and government grant forms last week and is now working on the township's mill rate.

En francais seulement

(Staff) - Williamsburg Township Council wondered last Saturday afternoon if Rene Levesque's influence was creeping into SD&G when members were told by Fire Chief Lyle Kehoe that the department's listing in the new Bell Canada Telephone directory was in French only. Mr. Kehoe said he checked the book over several times and could find only one listing, that for "feu appels d'urgence". So, if you're not bilingual and you live in an area served by the Williamsburg Township volunteer firefighters cut out this number and keep it near your telephone: 535-2386.

Track season on

(Staff) - Stormont, Dundas and Glengarry secondary school athletes have been assured there will be a track and field meet with the return to work by the tri-counties 553 secondary school teachers. Stan Fraser, of Glengarry District High School, Alexandria, the chairman of the SD&G dhysical education department, said Tuesday afternoon "there will definitely be some type of qualifying meet for E.O.S.S.A." Mr. Fraser noted a date for the meet has not yet been set but a meeting will be held at General Vanier Secondary, School, Cornwall, tonight (Wednesday) to decide the location and date. Qualifying athletes from the SD&G championships will represent the tri-counties at the E.O.S.S.A. meet at Kingston May 20. The top two finishers in each event at that meet will go on to the all-Ontario championships set for the first weekend in June at Laurentian University, Sudbury.



Joe O'Neill, a 34-year-old Glen Robertson area farmer and father of three children, Monday night was named the New Democratic Party candidate for the June 9 provincial election. Mr. O'Neill, left, criticized the present PC government for its neglect of the common man and especially the farmer. To Mr. O'Neill's left is Gerry Lussier, who polled 2,700 votes in SD&G in the provincial election of September 1975 and was unsucccessful in winning a seat in the Ontario Legislature. -staff photo-

Glen Robertson farmer carrying NDP banner

FINCH (Staff) - A 34-year-old dairy farmer from Glen Robertson will carry the New Democratic Party banner in the June 9 Ontario provincial election.

Joe O'Neill Monday night was selected over Rene Benoit by a 45-member strong meeting held at the Finch Legion.

In his brief acceptance speech, Mr. O'Neill said "we have no choice but do the same as they did in Quebec, boot the old parties out,get some new ideas in Toronto, shake the dickens out of the establishment".

Referred to as a "grass roots farmer", Mr. O'Neill has been a member of the National Farmers Union for 10 years and an NFU National Board Member for two years. He automatically resigned that position when declaring his candidacy for the NDP.

Ernie "Butch" Lalonde early in the meeting commented the NDP has a "chance of winning. It is a better party for the people. The Liberals and Conservatives are self-interested".

The party has grown in strength with Mr. Benoit polling 694 votes back in 1963 and Gerry Lussier running unsuccessfully with 2,700 votes in September 1975.

Mr. Benoit calmly accepted defeat in the nomination and wasted little time in throwing his support to Mr. O'Neill and calling on the party members to get out and work to have the candidate elected as the next MLA for Stormont, Dundas and Glengarry.

"The farmers are sick and tired of what we are getting out of Toronto, especially the last two years when milk producers have been very badly treated", said Mr. O'Neill.

He attacked Ontario Premier William Davis for being on an "ego trip" and forcing the election upon the province by continually forcing votes of non-confidence.

During his speech, Mr. O'Neill repeatedly accused the Progressive Conservative party of only looking after the big fellows and not caring about the common people.

Ken McDonald, chairman of the meeting, said "Osie (Villeneuve, MLA) has just not done his job the last while back".

Guest speaker, MLA George Samis for Cornwall said many people in the SD&G riding vote on "Tory patronage" and "blind tradition".

He said the riding would be tough to win but the NDP has a viable candidate in Mr. O'Neill and a strong nucleus of workers.

"The Liberal Party is going no where in Ontario with Stuart Smith" he predicted. "Dr. Smith will probably even lose in his Hamilton West riding.

Mr. Samis said the Liberals have gone steadily downhill since Dr. Smith was named leader and the Ontario PCs have recently been unable to govern the way they have for most of their 34-year reign.

Mr. Samis said the last government worked well with the NDP as the official opposition and the Conservatives with a minority.



Penny carnival nets dollars

Mrs. Sandra Theriault, a teacher at Maple Ridge Senior Public School and one of the organizers of last Thursday night's penny carnival, displays the names of the North Dundas area businesses which donated merchandise, coupons and cash for the student fund raising event. The students realized over $1,600 from their night's work and will use the money to level the area west of the school for the development of an athletic field. -staff photo-

Dundas vs. Glengarry for Grit nomination

(Staff) - It now looks as if Stormont County delegates will hold all the cards at Thursday night's SD&G Liberal nomination meeting in the Finch arena.

Both Glengarry and Dundas will have favorite sons vying for the nomination for the June 9 provincial general election as W.J. Cummings, reeve of Lancaster Village, announced his candidacy Monday.

Mr. Cumming, a municipal politician for 20 years and former Warden of the United Counties, will go against Williamsburg Township Reeve Johnny Whitteker, also a former warden.

Rumors of Mr. Cumming's candidacy were heard last week when Mr. Whitteker announced he would seek the party's nomination but it wasn't until early this week that 45-year-old Charlottenburgh Township native made it official.

He said the amount of support for his candidacy expressed in southern Glengarry was what made up his mind to seek the nomination.

Mr. Cumming is married and has two children. He operates a milk and ice cream distributorship out of Lancaster and had been active for the provincial Liberals for the past 20 years.

If he is the party's standard bearer, Mr. Cumming said he will fight the PC government on its record. He has no quarrel with PC MLA Osie Villeneuve, saying Mr. Villeneuve "has been a good member and is probably still a good member". His fight is with Premier William Davis.

He added however, that if he were in Mr. Villeneuve's position, he would have retired before now Mr. Villeneuve is over 70. 70.

Mr. Cumming attacked the government of Premier Davis for being "too dictatorial, particularly in the areas of assessment, transportation, education and especially toward the farming industry."

He said a provincial government must not only develop ways of keeping large farms in operation but also of making sure small farms and businesses are kept viable.

"Basically I stand for the support of small industry, whether it be any type of farming, forestry, fishing, manufacturing or service industry."

He said regardless of the outcome at Thursday night's nomination meeting, he would throw his support behind the Liberal candidate. "And I expect Johnny (Whitteker) would do the same," he said.

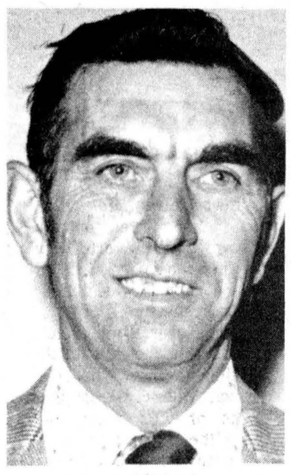

Johnny Whitteker

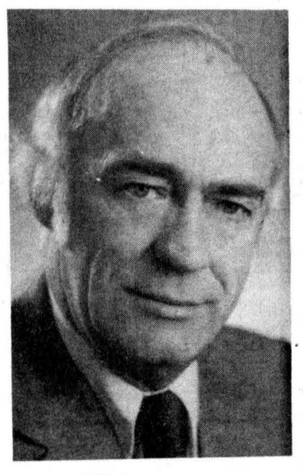

Bill Cumming

Finch WI members invited to Avonmore

FINCH (Special) - The May meeting of the Finch WI was held at the home of Mrs. Bernard Foley last Thursday afternoon.

Mrs. Adrian Dingeman presided and welcomed members and visitors. The Roll Call, "How could I cope with my mother's old fashioned utilities" was answered by 15 members.

Delegates to the district annual at Osnabruck Centre May 19 are Mrs. Corrie Dingemans Mrs. Duart MacLean and Mrs. Bernard Foley.

Members were reminded of the Rally in Pembroke June 15, and the food forum at Avonmore June 2 at 7:30 in Roxmore Public School.

A report of the club summary Day and District Directors Meeting was given by Mrs. Corrie Dingemans.

Readings were given by Mrs. Bernard Foley and Miss Vonnie MacMartin.

A contest was won by Mrs. Carl Waldroff and the door prize by Mrs. Corrie Dingemans.

A sale of seeds and plants followed at the close of the meeting.

Mrs. Dingemans moved a vote of thanks to the hostesses, Mrs. Megan Ouderkirk and Miss Aileen MacLean, and to Mrs. Foley for the use of her home.

Members are invited to Avonmore for the June 9 meeting at the home of Mrs. Maldwyn Watkins.

Seniors put halt to questioning

(Staff) - An inquiry by Chesterville Village Council to determine if it is subsidizing the Chesterville Senior Citizens Club which may have a majority of its membership from neighboring municipalities, met an abrupt halt last Tuesday night.

Mary Kearns, president of the local club, told Council over 75 per cent of the club's approximate 120 members were Chesterville residents and the remainder were from Winchester and Williamsburg townships.

Council informed Mrs. Kearns the question arose when it was establishing its budget and it was curious to find out if it was subsidizing outsiders.

"Council felt it was helping more people from outside than those from here" Reeve Jim Brannen commented.

Councillor Bert VanKessel noted Council had nothing against senior citizens and the local club's activities but it did not want village ratepayers to pay for events enjoyed by a club which had a majority of its members from other places.

With the outsider membership relatively low, Council decided it would not ask neighboring municipalities for funds to pay for the club's activities.

In other related business, Council approved the payment of $147.50 as the village's 7½ per cent payment portion to the operating deficit for 1976 was $1,971.38.

Council was informed by correspondence from the Ministry of Social Services the week of June 19-25 was Senior Citizens Week in Ontario.

Council approved a resolution to pave 22 feet of roadway in front of the SC building on Water St. if the Ontario Housing Corporation would pave the remaining 22 feet from the normal lot line to the yard which would be used for parking.

Soil-less planting

(Staff) - Miss Susan Smith will demonstrate how to raise plants without using soil at the May meeting of the Ingleside Women's Institute, to be held at the library next Tuesday at 8pm. Roll call at the meeting will be to name a plant or tree beginning with the first letter of members' names and the motto will be "He who works with nature works with God."

Smile if you think you're in shape.

PARTICIPACTION

MORRISBURG
HOUSE OF CARPET
BEHIND THE SHOPPING CENTRE



Fred Harper

are pleased to announce that

FRED HARPER
Morrisburg Store Manager

will be happy to look after all your requirements
We extend an open invitation to all area residents to come in and see our new store

Special

$1 PER SQUARE YARD OFF
REGULAR PRICE OF ALL CARPETS
sold between Monday, May 9 and Saturday, May 21

GREGG KITCHEN CABINETS 25% OFF

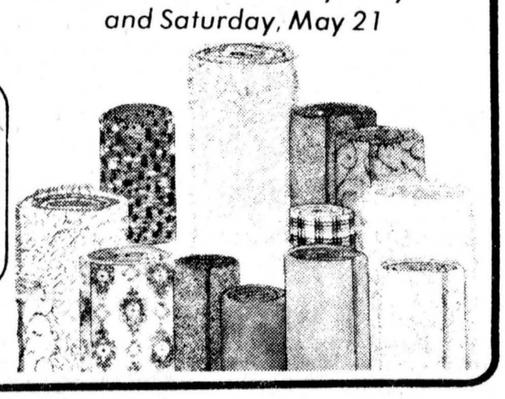

MORRISBURG
543-3452

Feed, seed and fertilizer, pet food and supplies
"WE'VE GOT IT!"
BERRY'S FARM STORE
WINCHESTER • 774-2522
RUSSELL • 445-5250
AVONMORE • 346-2229

Thinking of Leasing or Renting your Tractor Power?

Here's the long and the short of it!
The Long—That's the Case Lower Payment Lease Plan. A lease program of up to 60 months for qualified customers. Many find leasing more attractive than ownership depending on their tax bracket and expansion plans. Taking the lease payment "off the top" of your operating expense often saves more than the usual interest, tax and depreciation deductions.
Plus—When you lease you don't tie up capital in equipment. Payment schedules can be tailored to your cash flow. We will purchase your existing equipment and lease you new replacements which can be exchanged if your power needs change.
The Short—Renting your tractor power by the week or month is an ideal way to boost your production during busy seasons.
Match your work schedule with two or four wheel drive tractors, and when you're done just bring the tractor back. No long term commitment in money or machine. Warning! You could fall in love with your Case Rental Tractor. Contact your participating Case dealer for availability of certain units. Plan ahead, long term and short, with the farm power you need from Case.

case

ACRES EQUIPMENT LIMITED
Winchester - Ph. 774-2834

The Pop Shoppe

GRAND RE-OPENING
Corner of Pitt & Emma

- Your Pop Shoppe Store
- Your Confectionery Store
- Your Mini-Supermarket Store

MIX A CASE OF YOUR FAVOURITE REGULAR FLAVOURS
COLA
GRAPE
LEMON
ORANGE
LIME RICKEY
GRAPEFRUIT
TONIC WATER
CREAM SODA
ROOT BEER
GINGER ALE
SODA WATER
FRUIT PUNCH
LEMON LIME
BLACK CHERRY
PINEAPPLE



MIX A CASE OF YOUR FAVOURITE CALORIE REDUCED FLAVOURS
COLA
LEMON
ORANGE
ROOT BEER
GINGER ALE
LEMON LIME

24 Ten Oz. Bottles .. $2.59 Plus Tax and Deposit

MILK 3 bags $1.49
POP SHOPPE CHIPS reg. $1.59 17.6 oz..... $1.39
LIDO COOKIES reg. 3.35 4 lb. $2.99

So make it a point to stop and see us today. We're the store where your money's worth more!
Pitt & Emma Streets
The Pop Shoppe

Council damns beaver problem

WILLIAMSBURG (Staff) - One of Canada's national symbols is proving to be a royal pain for landowners in some sections of Williamsburg township.

The Beaver, while revered as a symbol of tireless industry, is causing problems in Williamsburg as it is across rural Eastern Ontario as the chisel-toothed rodent dams up water courses and ditches, flooding hundreds of acres of farmland.

One landowner who wants something done about it is Lloyd H. Casselman, who farms on lots 33 and 34 in the second concession of the township.

Mr. Casselman was at Saturday's council session asking that the municipality take some sort of action before his farm - drained by the Sattlemire municipal drain - is further waterlogged and spring planting delayed.

Council agreed with his argument that beavers create a serious problem in some areas of the township and it looks now as if the municipality will hire a local resident to hunt the animals. Several alternatives - including payment of bounties, trapping and dynamiting - for dealing with the problem were discussed Saturday but council settled on Reeve Johnny Whitteker's suggestion that the township employ a hunter to deal with the situation.

Councillor Robert Gillard agreed with Mr. Casselman's position that although beavers may be a protected animal and an endangered species in some parts of the country, they are in more than plentiful supply in the township. He said a dam near the township wood lot east of Elma is being endangered by the constant flood caused by a dam in the area. He was joined by Don Kyle, who said the Nash Creek area has suffered from the attentions of the industrious little animals for the past 20 years.

The beaver problem in the Sattlemire drain area will be looked after as soon as the land is a little drier, road superintendent Arnold Barkley told council. He said the roads department would send in a backhoe to tear out the dam but work will have to wait since the backhoe bogged down last Friday when it was dispatched to the scene.

Clerk-treasurer Keith Schell pointed out that council could take similar action wherever dams block municipal drains, regardless of who wins the property, although he questioned whether a township-employed "beaver control officer" could hunt on lands owned by persons who want to save the animals.

He said the cost of hiring someone to deal with the problem or to buy traps to catch or kill the animals would be minimal when compared with the cost of having to dig a new municipal drain to get around problem areas.

It's a matter of a couple of hundred dollars to get the beaver or $10,000 for a new drain," he said.

Provincial, County Honors awarded to 4-H Homemakers

SOUTH MOUNTAIN - Nationview Public School, was the site of "Consider Your Clothes" 4-H Homemaking Club Achievement Day, for Dundas West clubs, held Saturday, with about 55 members and leaders participating.

Each member had to complete a record book, as well as a blouse, co-ordinated with her existing wardrobe. These projects were on display for the public to see in the afternoon.

One part of the afternoon program was the presentation of awards. Provincial Honor pins and certificates were awarded to two girls for completing 12 4-H Homaking projects. They were Susan Percival, Hallville-Mountain Club, and Lois Barkley, Matilda No. 1 Club. Seven girls received County Honor pins and certificates for successfully completing six 4-H Homemaking Clubs. They were Susan Allen, and Heather Rhyndress, both form Hallville-Mountain, Shirley Geurkink, Cheryl Tinkler, and Evelyn Westervelt, all from the Matilda No. 2 Club, Cathy Thompson, Matilda No. 3, and Kathy Fyfe, South Mountain.

The remainder of the afternoon consisted of the presentation of three exhibits, and two skits. The exhibits were presented by - Matilda No. 1, with Susan Zyp commenting, Hallville-Mountain, with Rosey Winter acting as commentator, and South Mountain, with Milly Young commentating. The skits were presented by Matilda No. 2, and Matilda No. 3. All members in each of these clubs acted as participants.

Each of the girls was also required to model the blouse she had made. This made for an enjoyable fashion show. The audience was able to see what the various styles of blouses actually looked like on the girls.

All leaders and members who completed the project were given a silver spoon in recognition of their work upon completion of the Achievement Day.

Miss Heather Barnett, Kingston Regional Supervisor of Home Economists for Eastern Ontario, was the visiting home economist. She helped with the morning activities and commented on the exhibits and skits presented by the girls.

Miss Mary Michels, County Home Economist, conducted the Achievement Day proceedings. She informed the girls that the fall project would be "Club Girl Entertains". This project looks at flower arrangements, table settings, general etiquette and party foods and menus. All present members and especially new members, who have turned 12 as of September 1 1977, are most welcome to join this new program.

Ex-convict addresses Ministerial

(Special) - Members of the Dundas County Ministerial Association met in monthly session Monday morning at the United Church in Brinston as guests of Rev. Lester Joyce, D.D.

The meeting was chaired by past president Rev. E. Earle Eaton of Chesterville. Devotions were conducted and refreshments served by the host. Feature of the morning was a stirring address by Ernest Hollings, a reformed ex-convict, who spoke on prison life and conversion from a life of crime to a career of evangelism.

Matters for discussion included summer day camps and future programs.

Rev. Wellwood Adam of Morrisburg gave the secretary's report.

CHESTERVILLE'S 4th ANNUAL
SPORTS AWARDS NIGHT
CHESTERVILLE & DISTRICT ARENA
Sun., May 29
7:30pm
One Dollar can still buy you something!
Tickets: $1.00 each
INCLUDES
POP • COFFEE • DONUTS
DRAWS TO BE MADE FOR 2 BICYLCES
Winner must be attendance
TICKETS WILL BE ON SALE AND BICYCLES ON DISPLAY
Sat., May 14
10am to 2pm
AT THE BANK PARKING LOT
TICKETS MAY ALSO PURCHASED FROM
Mike's, Al-Mor's, Byers, Mac's, Larry Stevens and Rick St. Dennis


Your Wedding to Have Forever with a Photo Album
WEDDINGS • PASSPORTS • PORTRAITS
McMAHON PHOTOS
FINCH • 984-2379

Soft Water Bonus
LET CLEAN, FILTERED SOFT WATER HELP YOU FIGHT THE HIGH COST OF LIVING!
You'll save on soaps, detergents, shampoos, clothes, water heating costs, repair bills, and frazzled nerves.
CALL
BUS:932-8044
AFTER 5 P.M.:933-5092
AND SAY ...
"HEY CULLIGAN MAN!"
CULLIGAN WATER CONDITIONING (CORNWALL)
19 Amelia St.
Cornwall



CARPET SPREE
50% off
BEAVER • KRAUS
ARMSTRONG • CORNETT
UNITED • BEERLESS • OZITE
AND MANY OTHER BRAND NAMES
WALL PAPER
OVER 400 PATTERNS IN STOCK TO CHOOSE FROM
50% off
Grumbacher Art Material at 15% OFF
LIMITED QUANTITIES
Elegant PAINT and CARPET CENTRE
SHERWIN-WILLIAM PAINT 20% OFF
CARBOZITE PAINT
Pick up your FREE sample and give it a try!
14 MONTREAL RD. • CORNWALL • 933-3431

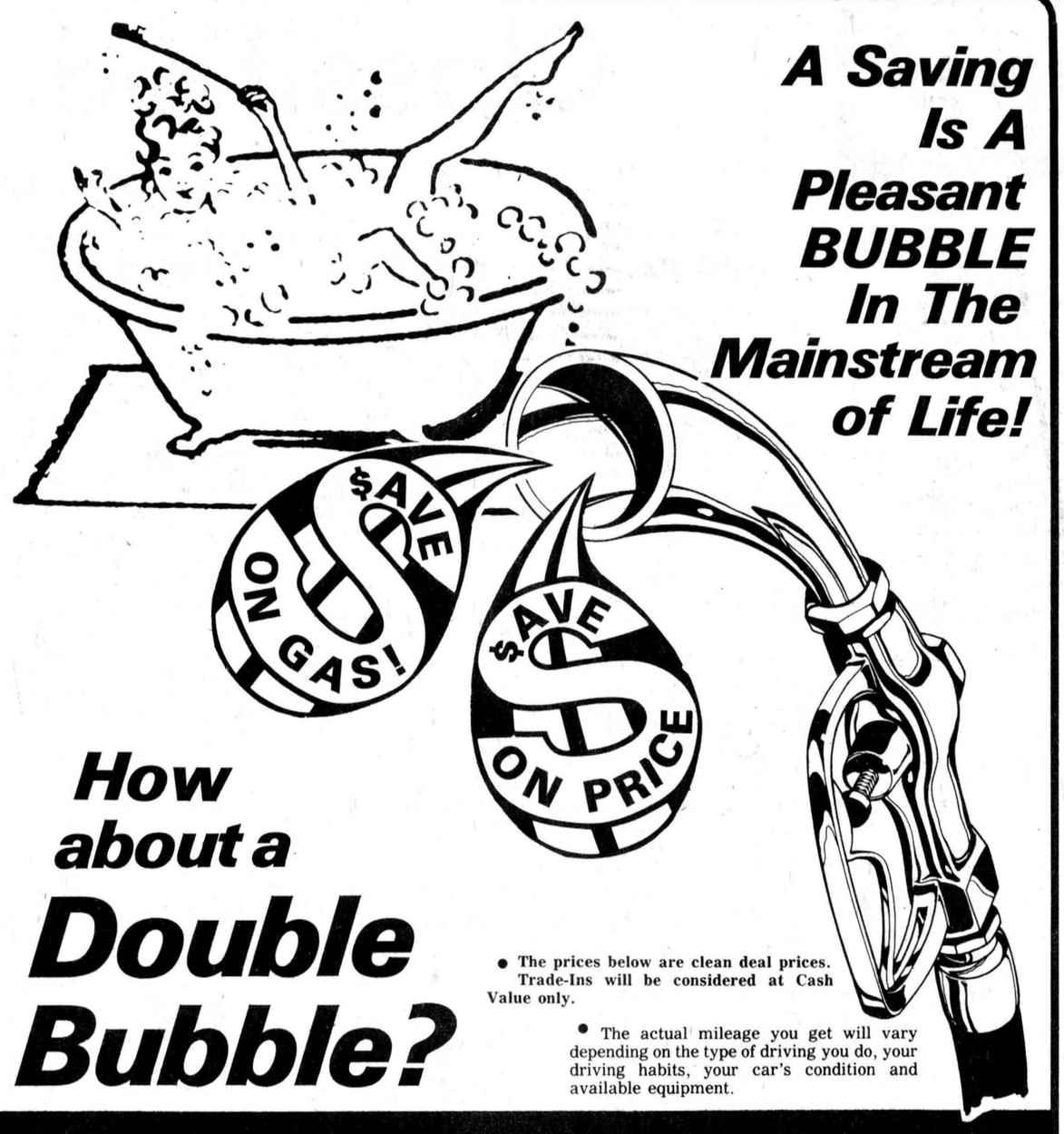

• The prices below are clean deal prices. Trade-Ins will be considered at Cash Value only.
• The actual mileage you get will vary depending on the type of driving you do, your driving habits, your car's condition and available equipment.

ASTRE

NEW 1976 ASTRE COUPE
Stock No. 8631-0
Sterling Silver with Firethorn trim (vinyl), front bucket seats, front and rear floor mats, electric defogger, custom sport mirrors.
140 c.i.d., 2 brl., 4 cyl. engine, 4 speed manual transmission.
Burns unleaded or regular fuel.
Transport Canada estimated mileage
City 30 miles per gallon
Highway 42 miles per gallon

REGULAR PRICE	$4048.30
SAVINGS	645.09
YOUR COST	3403.21
7 PERCENT SALES TAX	238.22
LICENCE	23.00
ON THE ROAD	3664.43
DOWN PAYMENT	467.43

GMAC plan (with approved credit) 36 monthly instalments of $114.21 (including Life and Disability Insurance)

NEW 1976 ASTRE HATCH BACK
Stock No. 8780-0
Starlight black with Firethorn cloth and vinyl trim, swing out RR QTR vent glass. Front bucket seats, extra quiet insulation package. Front and rear floor mats, door edge guards, custom sports mirrors, 140 c.i.d., 2 brl., 4 cyl. engine, 3-speed automatic transmission, power steering, wheel trim rings, white wall tires, AM radio, bumper protective strips.
Transport Canada estimated mileage
City 26 miles per gallon
Highway 35 miles per gallon

REGULAR PRICE	$4611.20
SAVINGS	689.59
YOUR COST	3921.61
7 PERCENT SALES TAX	274.51
LICENCE	23.00
ON THE ROAD	4219.12
DOWN PAYMENT	522.12

GMAC Plan (with approved credit) 36 monthly instalments $132.06 (including Life and Disability Insurance)

NEW 1976 ASTRE COUPE
Stock No. 8882-0
Sterling Silver with Firethorn vinyl trim, 140 c.i.d., 2 brl., 4 cyl. engine, 3-speed automatic transmission, front bucket seats.
Transport Canada estimated mileage
City 26 miles per gallon
Highway 35 miles per gallon

REGULAR PRICE	$4015.00
SAVINGS	635.37
YOUR COST	3379.33
7PERCENT SALES TAX	236.55
LICENCE	23.00
ON THE ROAD	3638.88
DOWN PAYMENT	458.88

GMAC Plan (with approved credit) 36 monthly instalments $113.51 (including Life and Disability Insurance)

the only car with 5 years or 60,000 miles engine warranty (Which ever occurs first)
Where You Never Get A Bum Steer
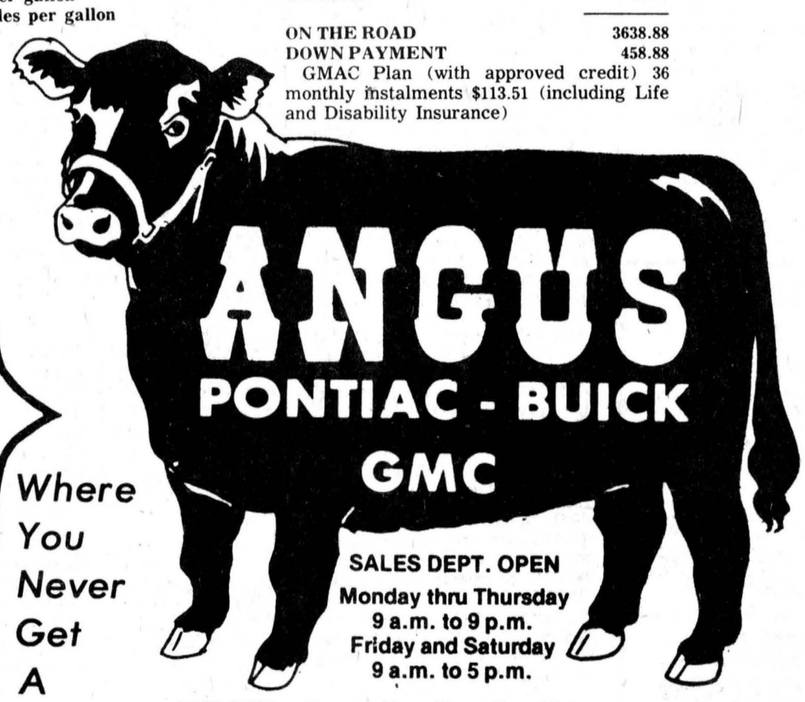
ANGUS
PONTIAC - BUICK
GMC
SALES DEPT. OPEN
Monday thru Thursday
9 a.m. to 9 p.m.
Friday and Saturday
9 a.m. to 5 p.m.
774-2620 Winchester

Classified advertising

Dial — 448-2321 or 448-2322 for Want Ad Service

GORDON McINTOSH
Sales Service
PHONE 987-2923
CRYSLER ONTARIO

ESTD 1905
BROWNLEE
Funeral Home
Finch, Ontario
AMBULANCE
SERVICE
984-2234
46tf

WANTED
USED RIFLES & SHOTGUNS
WE BUY
SELL • TRADE
L & M GUNS
1 mile South of St. Andrew's on Highway 138
932-5583 26tf

ATTENTION FARMERS
We pick up your dead, sick and disabled cows and horses
Prompt Service
Call collect to
HERB LOUCKS
Winchester
774-5256 or
Machabee Animal Foods Ltd.
St. Albert
(613) 987-2818

CROWDER
MONUMENTS
WILLIAMSBURG
CEMETERY
(DWIGHT CROWDER, PROP.)
... where one of the best can be bought for less!
ENGRAVING
535-2683
March 1976

PLANNING YOUR NITROGEN NEEDS FOR '77?
Call Early!
WE CUSTOM APPLY YOUR ANHYDROUS AMMONIA
BUD ATKINS
MOOSE CREEK
538-2331

FOR SALE

FOR SALE — Dry shelled corn, $6.00 cwt.; ground corn and barley mixed $6.00 cwt. Bring your own bags, George Crites, Maxville, 527-5393. 3tf

SEWING MACHINES - Sales - Service - Rentals, New Omega Zig Zag $99.00 (head only). Authorized Dealer - Bernina - Omega - White - Elna - Huskavarna. Call Hijac Fabrics or see them all at The Stitchin' Post, 125 Prescott St., Kemptville, 258-3139 or Chesterville 448-3011. 32tf

FOR SALE — Motorcycle, 1973 Yamaha, 650 cc, low mileage. Phone 987-5336. 26tf

FOR SALE — Zero bulk tank, 400 gal. capacity. Phone 445-5529. 36

FOR SALE — Homelite Chain Saws, New and used; good stock of parts; chain on hand. Mechanic on duty. - R.H. Beckstead, I.H. Parts, Sales and Service, Williamsburg, 535-2103. 46tf

FOR SALE — 1973 Pyramid 12 x 64 mobile home. Good condition. a real bargain at $11,000. Phone 346-5732. 38-4

FOR SALE — Well aged steer beef sides - 75c lb.; hinds - 95c lb.; fronts - 60c lb. Cut and wrapped for freezer. Country Meat Market, Dunbar - 448-2123. 27tf

FOR SALE — 1970 Oldsmobile 455 motor, 4-dr. sedan PB, PS, Apply Roger Shaver, North Lunenburg, 346-5743. 36

USED BULK TANK - Mueller 400 gallon; Mueller 500 gallon with automatic wash; Champion 400 gallon. Peter Babcock Ltd., Surge Dairy Farm Equipment, 448-2752 or 448-2909. 30tf

FOR SALE - 1969 Sunbeam Arrow, 4-dr., automatic, A-1 mechanically fair body, $150.00 as is. 527-2308 after 6pm. 33tf

FOR SALE - Child crib, like new. Best offer. 527-2308 after 6pm. 33tf

FOR SALE — Certified No. 1 Trent Barley - $5.75 per bus.; also seed barley grown from pedigreed seed, $9.50 per cwt. D.C. Miller, 932-8996. 37

FOR SALE — Mixed hay and timothy seed. Also pasture to rent. Donald MacLean, 984-2285. 38

FOR SALE - Lionel and Bellevue camper trailers, Holiday travel trailers, Whitteker Trailer Sales, ¼ mile North 401 on Brinston Road, Iroquois, 652-4656 31tf

FOR SALE - Pool table (4'x8'), used 2 mos.; 1971 Plymouth Satellite, 2-dr. coupe, black with gold racing stripes, mag wheel, chrome reverse, CB antenna, good running condition; 1972 Toyota. Phone 346-2165, anytime. 36-4

FOR SALE - In the Village of Morewood, 10 serviced lots, approximately ½ acre each with several choices of house designs, quiet country living within commuting distance of Ottawa. For inquiries, please call, Ottawa, 238-5121, Chesterville, 448-2629. 37-4

FOR SALE - In the Village of Crysler, Older home completely and beautifully renovated recently, re-insulated, rewired, electric heating, new plumbing, broadloom throughout including sunporch and verandah, 4-bedroom or playroom, oversize garage, large corner lot, appliances optional. 987-2198. 34tf

GENERAL WELDING, IRON WORK AND RAILINGS — Contact Casey Tym, 3½ miles North of Chesterville, on paved road. - 448-3188. 46tf

FOR SALE — Government inspected sides of beef, and sides of pork available. Cut and wrapped for freezer. - Earl's Meats, 448-2324, Chesterville. 46tf

FOR SALE - Aluminum boats by Springbok and Espandon. Evinrude motors, Sportspal and fibreglass canoes truck caps. Whitteker Trailer Sales, ¼ mile North 401 on Brinston Road, Iroquois, 652-4656 31tf

FOR SALE - Fence posts. Phone 984-2237, Edwin Montgomery. 33tf

FOR SALE — Timothy seed - 35c lb. Harry Holmes, 774-2916. 37-3

FOR SALE — Quantity of Climax timothy seed - 50c lb. Phone 448-3377, Graham Smith. 36

FOR SALE - Mobile Home 60'x12', used, very clean, refrigerator and stove, 2-bedrooms, monthly payments $119.00. Call 822-6661. 38-5

FOR SALE — Royalmont 26" B & W console TV, in very good condition. Phone 448-3111. 36-1

FILL YOUR FREEZER TODAY — Pork ribs, 10 lb. tray pack - 79c lb.; Weiners, 12 lb. tray pack - $7.00. Country Meat Market, 448-2123. 36tf

FOR SALE — Surge pipeline milking systems, parlors, feeding sstems, water treatment equipment, stand-by power supply. New and used vacuum pumps, bulk tanks, milker pails and buckets. Peter Babcock Ltd. Surge Dairy Farm Equipment - 448-2752 or 448-2909. 1tf

FOR SALE - Climax Timothy Seed from inspected certified, 45c lb. Also grass seed for lawns and parks and collie pups. Andre Villeneuve, Maxville, 527-5737 37

FOR SALE — Auger type hay elevator, stationsary for end of barn to put bales in loft, in good working order. Apply Carl Smith, 448-2316. 36-1

FOR SALE — Car parts. 987-5424. 39

POSSESSION IMMEDIATE — Situated at 9 Howard St., Chesterville. This 2½ year old, 3-bedroom bungalow with party size kitchen is priced to sell at $39,900. Try an offer. Call Wanda Kleinbub, 592-2564 or The Permanent Realtors, 725-3751. 36-1

FOR SALE — Climax timothy seed - 40c lb. Phone 448-3110, Donald Monroe. 36-2

FOR SALE - Brown Behlen corn crib, 1800 bus. Peter Zeran, 984-2423. 36-3

FOR SALE — Sides of pork - 78c lb. Country Meat Market, Dunbar, 448-2123 34tf

FOR SALE — Two 283 cu. in. GM motors, one in excellent running order, the other in very good running order. 1967 GM transmission and 2 rear ends. Priced to sell. Phone 448-2649 after 7pm. 34tf

MOTORCYCLE — 1973 Suzuki, GT 380 - new engine, 3 cyl., safety checked, many extras including windshield, new tires, helmet, etc. Excellent condition. Phone 448-2161 or after 5pm - 448-2824. 37-3

FOR SALE — Bale thrower wagon racks, heavy duty construction, chain side doors for easy unloading, available in 16', 18' or 20' lengths; 8', 9', or 10' widths, 8' high. Also hay or utility racks in any size. Available with or without running gear. Buy direct and eliminate comissions, free delivery within 50 miles of Ottawa. For information call collect, Locke Construction. 613-826-2053. 33tf

FOR SALE — Registered Garry oats - $5.75 CWT. Phone 448-2488. 36-2

FOR SALE — Lumber orders taken, cedar, elm and pine. Cut to specifications. Phone 984-2859. 36-2

FOR SALE — Used tractor tire 18.4 x 34 and tube. Phone 984-2529. 36-2

MOBILE HOMES FOR SALE — 1977 models just arrived. Sites available. 9am-8pm, 7 days a week. 822-6661, Ken's Housing, Hwy. 31, 5 miles south of Ottawa. 38-4

FOR SALE — Mobile Home 60'x12', used, very clean, refrigerator and stove, 2-bedrooms, monthly payments $119.00. Call 822-1943. 38-5

FOR SALE — The all-new '77 mobile homes have arrived. See them now on the lot at Winchester Springs. We have two models with the new roof style and different interiors, your choice of 12' x 68' or 14' x 68' with over 900 sq. ft. We will set them up on our lot for you, or deliver free within 50 miles. Priced from $12,900. to $17,000. with complete furniture package. Phone Irwin Holmes, 774-2434. 35tf

FOR SALE — Used pianos, various prices. All in good condition. We will deliver or pick it up yourself and save. 448-3245, Dunbar Pinao & Furniture Clinic. 36-2

FOR SALE — Spreadmaster Manure spreader, 160 bus., single beater in new condition. Phone 448-2134. 36-2

FOR SALE — 1974 - 650 Yamaha, low mileage - $900.00; Atlanta box stove - $50.00. Phone 987-2010. 36-2

FOR SALE - 25 ton dry 207 Warwick cob corn - $5.50 cwt. ground; 25 sheets of used tin; 300 cedar posts, 54" long suitable for electric fence. Phone 346-2234. 34tf

FOR SALE — Warwick Seed Corn - 5 early varieties, 75-85 days. Call anytime Gerald Empey, your Warwick dealer, Lunenburg (3 miles south of Newington) 346-2234 or 984-2261. 35tf

FOR SALE — Circular saw, manure spreader in excellent condition with tractor hitch; 2 french dividing doors, hangers, rollers and 15 stain glass panels in each door (81" x 35") each; large picture window 54" high, 9 ft. long with double glass and drapes and rods included; walking plough, good as new. Please call evenings 984-2837 (6pm-9:30pm). 36

FOR SALE — 50 acre farm on paved road. Will sell house separate. Phone 448-3257 after 6pm. 36-2

FOR SALE — Hereford bull, 11 months old, fit for service. Phone 448-2824 after 5pm. 37-3

INGLESIDE — Excellent retirement or starter home, warm and appealing with new wiring, new furnace, good plumbing, large lot with garden area, $31,000. Call Nancy Brown, 613-932-7925, representing Guarantee Trust, Realtor, 1-613-932-1454. 36-1

FOR SALE — Secluded chalet, Chesterville area, nine acres with nearly completed 3-bedroom A-framed chalet, 2 four piece bathrooms, 2 fireplaces, over 2,000 sq. ft. living space. Secluded by cedars, quiet road. Must be sold. $53,000., $5,000. down. M.D. Ross Ltd., Real Estate Broker, 1-821-2362. 37-2

FOR SALE — Int. 500C track and loader, ¾ yd. bucket, diesel engine. Must sell. 524-2749 Collect. 36-1

FOR SALE — 1969 Firebird as is. Phone 987-2801 after 5pm. 36-1

FOR SALE — Chesterfield and chair, green; gold leather couch, both in good condition. Phone 448-2029. 38-3

FOR SALE — Baled hay and straw. Phone 538-2294. 37

FOR SALE — Cleaned Red Clover Seed, 85c lb. 538-2882. 36

FOR SALE — Edsel Byers Farm Equipment, Inc., Hwy. 43, one mile east of Hwy. 31, Winchester. Authorized farm equipment dealer for JAMESWAY, BERG, JUTRAS, UEBLER, HALLMAN SILOS (5 per cent discount), POURED CONCRETE SILOS. Call now, 774-3340 and 774-3917. 36tf

FOR SALE — Edsel Byers Farm Equipment, Inc., Winchester - Fly Control - 10 per cent off all electric Rid-p-ray models. Call now, 774-3340 and 774-3917. 35tf

FOR SALE — Fold away bed, 48 x 72, - $20.00. Phone 448-3115. 36-1

FOR SALE — Man's bicycle, excellent condition, pine corner cupboard, several antiques. Phone 543-2709 or 448-2509. 36

FOR SALE — 1965 Mercury School bus, 48 passenger, V8 engine in good condition, ideal for camper. Phone 448-2361. 36

FOR SALE — Set of driving harness; 2 bridles for saddle. Earl Cross, Chesterville. 36tf

FOR SALE — Freezer, 23 cu. ft., Coldspot DeLuxe porcelain, excellent condition, like new. Phone 448-2419. 36-1

FOR SALE — Holstein steer, 1050 lbs. approx.; piano. Phone 448-2533. 36

FOR SALE — Chore-Boy pipe line milkers, milking parlour, feeding systems, the only real non-bridging feed bin. New and used bulk tanks and vacuum pumps. Full line of detergents, delivered right to your dairy, just by calling - Grant Farm Supply Ltd. 538-2366. 39-4

FOR SALE — Rabbits, mother and baby - $20.00, bucks $10.00. Breeding stock $15.00, does $10.00. Cages 2-2, set 2' x 6' - $10.00, 3-2 set 2' x 9' - $15.00. Feeders, nest boxes; pigs, 2 bred sows $225.00 each; 1 young sow - $75.00. Phone 346-5597. 37-2

FOR SALE — DeLaval Pipeline Milkers: new and used Bulk Tanks, Vacuum Pumps. Pail Milkers and other Dairy Equipment. - Murphy Sales and Service, Garry Murphy, Brinston, 652-2337, evenings 652-4064. 25tf

FOR SALE — Looking for a tape or record - Good news - Chesterville has got the Hit Pit at Janmart, King St. Opening May 20, 9:30am. Come in. Browse around. We'll be glad to see you! 36tf

FOR SALE — Mercury Cougar 1969, good condition $1,000; telephone answering machine, new condition, $95.00. Phone 984-2801. 36

FOR SALE — 200 bales of straw - 55c each; Chevrolet cattle truck - $400. as is; 2 N-H No. 1005 self-loading and unloading wagon. Phone 987-2853 or 774-6503. 37-2

JEANS — Bibs, Jumpsuits, accessories, Que., Wrangler - Freedom. See them all at the Joynt - The Jean Joynt at Janmart, King St., Chesterville Ont. Opening May 20 at 9:30am. 36tf

FOR SALE — Winchester - Private Sale - 2-storey brick 4-bedrooms, 1½ bath, separate dining room, family room off kitchen, patio doors to sundeck, plus semi-detached one-bedroom apartment. Asking $64,500. negotiable call 774-2647. 36-1

FOR SALE — Rotary mower, Iron-horse engine, 2 cycle, nice condition. 984-2522. 36

FOR SALE — Toys - children's wear - ladies wear - men's wear - giftware - house wares - dry goods - sewing notions - jewellery. ll at Janmart, Chesterville Come to our Re-Opening May 20, 9:30am. 36tf

FOR SALE — 3-burner Findlay gas stove in good condition. Phone 448-2878. 36

FOR SALE — 2 girls' bicycles, size 20" and 26", good shape; Lawnboy lawnmower, very cheap; set of lawn swings, good shape. Phone 448-2873 after 5pm. 36

FOR SALE — 8'x8' Tent, outside frame, dutch style door, window screen and rear window, canopy over door, good condition, $25.00. Mrs. Allan Gain, 448-2623. 36

FOR SALE — Mobile home (60x12), 2-bedroom, in good condition located on large lot - $12,000. or nearest offer. Call 774-2901 after 6pm. 37-2

FOR SALE — Well bred Jersey cow, due to freshen May 15. Phone 984-2542. 36-1

FOR SALE — AM-FM cabinet stereo and record player. Phone 448-2184. 36

FOR SALE — Winter wheat suitable for feed, 14.46 per cent crude protein - $6.00 cwt. Phone 932-8996 or 931-2939. 37

FOR SALE — Trees - birch tamarack and maple. Phone Cathy Cross, 448-2336. 36-1

FOR SALE — Cedar door (16' wide x 7' high) hardware included, used only 3 months - $600.00 value for $400.00.; 2 cooler coils for walk-in cooler, 10,500 B.T.U., used 2 years. Phone 987-2889. 36-1

PLANTS FOR SALE — Tomato plants, also a few seed potatoes now. Cabbage, cauliflower and pepper plants in about two weeks. Mrs. Earl Helmer, Newington, Ont., Phone 984-2467 (Finch). 36-1

FOR SALE — Senator Dunlop Strawberry plants - $7.00 per cwt. Phone 448-2695. 36-1

CLASSIFIED ADVERTISING RATES

FOR SALE, FOR RENT, HELP WANTED, EMPLOYMENT WANTED, COMING EVENTS, NOTICES, LOST, FOUND, PERSONALS, ETC., MARRIAGES, ENGAGEMENTS, BIRTHS, IN MEMORIAMS and CARDS OF THANKS will be charged at a rate of five cents a word, minimum $1.25 for 20 words. Subsequent insertions charged at same rate.

The Advertiser agrees that the publisher shall not be liable for damages arising out of errors in advertisements beyond the amount paid for the space actually occupied by the portion of the advertisement in which the error occurred whether such error is due to the negligence of the publisher's servants or otherwise, and there shall be no liability for non-insertion of any advertisement beyond the amount paid for such advertisement.

NOTICES

ALCOHOLICS ANONYMOUS — Do you have a desire to do something about your drinking? There are no dues or fees for AA membership, the only requirement is a desire to stop drinking. For information concerning AA or Alanon (Families of Alcoholics) call 448-2986 or 984-2708 or 537-2203 or write Box 559, Winchester. 39tf

STEAM CLEANING — Carpet and upholstery cleaning in home or free pick up and delivery. Free estimates. Phil McMillan, Prop., 984-2777, anytime. 11tf

WANTED TO CLEAR — Special on all used Furniture - Martelle Used Furniture and Book exchange, 25 Pitt St., Cornwall, 932-3151. 24tf

RUG CLEANING — Special Deep Steam Extraction. - James A. Beattie, P.O. Box 621, Winchester, Ont. - 774-3135. 32tf

NOTICE - Naturally Yours carries Dutch grocery items, health foods, whole grain flours, vitamin supplements, books, beauty products by Weleda of Switzerland. Drop in and see us on King St. in Chesterville. 30tf

NOTICE - Drop in to Naturally Yours, King St., Chesterville for craft supplies, needlepoint kits, giftware, jewellery and pet supplies. We are now open Mondays. 30tf

FOR CONSTRUCTION, FARM AND GENERAL WELDING - Call Charlie's Mobile Welding, Chesterville, Ont. Phone 448-2879 36

THE "JEAN JOYNT" — At Janmart, King St., Chesterville, Ont. will have its Grand Opening May 20, 9:30am. See you there. 36tf

SPECIAL NOTICE — An attendant will be at the Chesterville Fair grounds on Saturday, May 7th from 10am to 4pm for the removal of dead storage from the buildings. 36-1

GREAT PRICES! Great opening specials - at the Jean Joynt at Janmart, King St., Chesterville Ont. Opening May 20, 9:30am. 36tf

TIRED OF LOSING TIME? — M.D. Tune-up - car, truck, van or tractor repairs. On the road troubles, call 984-2204 and a Class-A licensed mechanic will fix you up. 36

TENNIS ANYONE? — Interested in lessons? Call 448-2036. 36-2

NOTICE — We've tripled our area to serve you better. Come to the Grand Re-Opening of Janmart, King St., Chesterville, Friday, May 20, 9:30am. 36tf

LOST — Strayed from home in Williamsburg area Friday April 29, a black female lab. $50.00 reward. Please contact Russell Garlough, 535-2124. 36-1

NOTICE — Anyone wishing to buy Chesterville Jets 1976-77 jackets, contact Winchester Sports Shop for fittings. Deadline May 21 for ordering. 37-2

NOTICE — We'll be closed May 16-19 but come in and see our Grand Re-opening Specials May 20 at 9:30am. Janmart, King St., Chesterville. Free Balloons for kids. Bigger to serve you better. 36tf

Advertising...
lets you know what's what.

WANTED

WANTED TO BUY — Antique Books, Dolls, Tools, Oil Lamps, Cupboards, Dishes, Corner Cupboards, Brass Beds, etc. - Cecil MacNabb, Morewood, 448-2047. 31tf

ARTICLES WANTED — Top prices paid for scrap metal, brass, copper, lead, batteries, radiators, paper. - L.R. Bell and Son, 840 Amelia St., Cornwall, Ont. 933-1119. 43tf

WANTED — Old dishes, rocking chairs, assorted chairs, dressers, old furniture - 984-2418. 33tf

WORK WANTED — Will do light trucking evenings or weekends. Truck has carrying capacity of 1800 lbs. Phone 448-2649 after 7pm. 34tf

WORK WANTED — Will do custom corn planting and spraying. Manley Wheeler, 448-2418. 38

WORK WANTED — Backhoe and truck rental, pit run gravel, stone and fill. Taillon's Cartage, RR2, Monkland, Ont., Phone 346-5925. 38

WANTED — Purebred heifer calves, March or April, commercial or R.O.P., no test. Edwin Montgomery, 984-2237. 35tf

WORK WANTED — I am now equipped for Herbicide spraying Anhydrous Ammonia and corn cob grinding for ensiled high mositure corn. Personal service. Hourly rates to save you money. Water supplied. For further information, call 448-2059, Jack Durant Farm Services. 37

HELP WANTED — Homeworkers - Men, women, students needed for assembling work at home. Earn $150.00 per week. No experience necessary. Send $2.00 (refundable) and long stamped envelope to Allen Industries, Box 12616, El Paso, Texas 79912. 38

HELP WANTED — Parttime salesman required, no experience needed, no investment required. Mail applications to P.O. Box 190, Embrun, Ont. 36-1

WANTED — Wood burning stove in working condition. Will pick up. 448-2417. 36

WORK WANTED — Custom discing. Apply Ian MacMillan, 984-2218. 36-1

NOTICE

CONSEIL D'EDUCATION DES COMTES DE STORMONT, DUNDAS & GLENGARRY
COUNTY BOARD OF EDUCATION
TENDER
FUEL OIL

Sealed bids will be received by D.N. Shuttleworth, Superintendent of Business and Treasurer, up to 4:00pm, Tuesday, June 14, 1977.

Individuals interested in tendering on this requirement are requested to obtain the necessary forms and information from the Purchasing Department, 305 Baldwin Avenue, Cornwall, Ontario, referring to Tender 5-77.

R.M. Whittaker,
Manager of Purchasing.

R.V. Villeneuve
Chairman.

T.R. Leger,
Director.
36-1

COMING EVENTS

CASH BINGO — Will be held in the Chesterville Legion Hall every Wednesday night, starting Sept. 22. All regular games $10.00 each and $300.00 progressive jackpot. Two share the wealths. Admission: $1.00. 4tf

CIRCLE V FLYING CLUB SPRING DANCE — June 18, 9pm, Winchester Community Centre. Tickets available from Flying Club members or call 774-3881, $6.00 per couple including luncheon. Everyone welcome. 41-9

MORRISBURG & DISTRICT CANADIAN CLUB
ANNUAL MEETING & ELECTION OF OFFICERS
TUESDAY, MAY 24, 1977
7:00PM

GUEST SPEAKER: The Most Reverend E.W. Scott, Primate of the Anglican Church of Canada. This is the final meeting for the year 1976-77. All members and guests are invited. Guest tickets may be purchased in advance from Doug Grenkie, 543-2922 on a first come basis. 37-4

MIXED PARTY — In honour of Brenda McIntyre and David Begg will be held on Friday, May 13 at the Crysler Pavillion, 9pm. Orchestra - Helen's Selections. Refreshments available. Everyone welcome. 36-2

WILLIAMSBURG'S 5TH ANNUAL FISHING DERBY — May 14 and 15. For tickets contact Richard Hess, phone 535-2840, Doug Merkley, Dwayne Armstrong, Tupper's Barber Shop, Winchester Sports Shop. 36-3

THE CARMAN FORWARD WEAVERS GUILD — Will hold a Spin In on May 21st, 9:30am-4pm. This is held at Iroquois Camp Ground and will be opened by Max Keeping of CFRA at 10am. There will be demonstrations of spinning, weaving, macrame, rug-hooking, candle-making, natural dyeing etc. The door prize is a spinning wheel. Light lunch available. Everyone welcome. 36

DANCE — Chesterville Ladies' Broomball dance will be held at Chesterville Community Hall, Sat., May 14, 1977, dancing 9pm-1am. Music by Disco Man. Tickets $3.50 each. Buffet lunch. Tickets available from Byers Store or team members. Advance sale tickets only. 36

DESSERT TEA AND CARD PARTY — Finch Community Hall, sponsored by O.E.S. 272, Finch Sat., May 14, 2pm. Special guest Max Keeping will open tea. Admission $1.50 per person. 36-2

CHESTERVILLE LEGION — Will hold Social Evening on May 21, 1977. Francis Merkley. Barbecue. 37-2

EUCHRE PARTY — In Fraternity Hall, Ingleside Tuesday, May 17, 1977 at 8pm. Prizes and lunch. Sponsored by I.O.O.F. 36-1

ANNUAL PIKE AND PICKEREL DERBY — Morrisburg Fish and Game Club, May 21 and 22. Weigh-ins at Morrisburg dock, 12 noon-1pm and 6-9pm each day. Fees - $2.00 Adult members, $1.00 Junior members; non-members, $4.00 adults and $2.00 16 years and under. Tickets available from Charlie's Sport Shop, Mac's Milk, Les Bilmer's Supertest, Bryan Dawley, Chuck Lawlor, Rick Vaughan, Mike Felker, Beaver Laurin, Bert Tippins and Gary Coulthart. Closing date for entry ticket sales - Friday, May 20, 6pm. 1st, 2nd and 3rd prizes for both classifications. 36-1

DANCE — To honour Carolyn Wells and Kent Snetsinger, Saturday, May 14, Finch Community Centre. The Going Concern Orchestra. Refreshments. Lunch. 36

CONSIGNMENT STOCKER SALE — At Navan Livestock Exchange, Friday, May 13, 1pm 36-1

CANCELLATION — Trinity United Church, Chesterville Anniversary Supper scheduled for May 16 has been cancelled. 36

HOCKEY DANCE — Chesterville Jets Hockey Dance, June 4, 8pm. Chesterville arena, dancing to "Daybreak". Everyone welcome. 39-4

DANCE — Chesterville Fire Department dance, Chesterville arena, June 11, 1977. Country Secrets Orchestra. 40-5

WEDDING RECEPTION — In honour of Mr. and Mrs. Raymond Roderick Jr. will be held on Friday evening, May 13 at Bouck's Hill Legion Hall. Good music and lunch served. Everyone welcome. 36

GRAND RE-OPENING — Why not come to Janmart, Friday, May 20 to take in the Grand Re-Opening of Chesterville's leading Dept. store - Janmart - We've added 2000 sq. ft. of space plus 2 new departments - The Jean Joynt and the Hit Pit. A ribbon cutting ceremony will take place at 9:30am by Reeve J. Brannen. See you at Janmart, King St., Chesterville. 36tf

FOR YOUR CONVENIENCE A CLASSIFIED ADVERTISING FORM WILL BE PRINTED EACH WEEK IN OUR CLASSIFIED SECTION WHICH WILL HELP YOU ESTABLISH THE COST OF YOUR ADVERTISEMENT.

Just Print Your Message on the Form Below, Clip and Mail, Enclosing $1.25 to Cover Cost of your 20 Word Classified Ad.

Classified Advertising,
The Chesterville Record,
King St., Chesterville

Please Use Only One Word Per Space
(5¢ EXTRA PER WORD OVER 20 WORDS)

(Enclosed Is Cheque or Money Order to Cover Cost of Above)

The Chesterville Record
448-2321 • KING STREET • CHESTERVILLE

COMING EVENTS

CAR WASH — There will be a Car Wash this Saturday, May 14 at the Chesterville Bank of Nova Scotia parking lot from 9am-5pm. Slave days will also be held from Wednesday, May 11 to Thursday, May 19. For your slave, phone Sunday from 1-2pm, 448-2921 or 145-2066. All funds raised will go towards the N.D.D.H.S. Level 5 Quebec City Tour Group. 36-1

ANNOUNCEMENT

BIRTH ANNOUNCEMENT

Mr. and Mrs. Steven Sheldrick, Downsview are pleased to announce the birth of their daughter, Elissa Dawn on Monday, May 2, 1977, 7 lbs. 5 oz., at the York Finch Hospital, Downsview, Ont. 36

BIRTH ANNOUNCEMENT

CASSELMAN — John and Lois (nee McPherson), 35 Charles St. W., Apt. 517, Toronto 5 announce the birth of a son, Stephen John, a brother for Charles on May 3, 1977. 36-1

ANNOUNCEMENT

Mr. and Mrs. William Lowe, Berwick wish to announce the forthcoming marriage of their daughter, Cheryl Ann to Mr. Brian Delburn Baker of Crysler on Saturday, June 18, 1977 at 4pm at St. Luke's Presbyterian Church, Finch, Ont. 36-1

CARD OF THANKS

CARD OF THANKS

I wish to extend my sincere thanks to all who remembered me with cards, gifts and visits while I was a patient in Winchester District Memorial Hospital. Special thanks to Dr. H.W. Justus, Fr. J. Appelman and nursing staff on second floor.

Susanna Engwerda
36-1

CARD OF THANKS

We wish to take this opportunity to thank all our neighbours, relatives and friends for their many expressions of smypathy, the floral tributes and donations to heart and cancer funds received at the time of the passing of our dear brother. Special thanks to those who helped in the home and donated food, also to Dr. Howard Justus and Brownlee's Funeral Home.

The MacQueen Family
36

CARD OF THANKS

I would like to thank everyone for making my bridal shower such a happy occasion. Special thanks to those who organized the shower and brought lunch.

Marion Sullivan
36

FOR RENT

FOR RENT — 84 acres of pasture land; 16 acres for grain. Phone 774-5408. 36-1

FOR RENT OR LEASE — Farm Tractors, Tillage Equipment, Lawn and Garden Equipment, Loader Backhoes, Crawler Loaders and Dozers, Skid-Steer Loaders, Post Hole Augers, Rotary Cutters, Landscaping Equipment and Manure Handling Equipment. For rates call Acres Equipment Limited, Winchester, Ontario 774-2834. 35tf

TO RENT
SULLIVAN BROS.
GENERAL CONTRACTORS
— AIR COMPRESSOR —
— BUILDING MOVING —
— DOZERS —
— BACKHOE —
— LOADERS —
— PIT RUN GRAVEL —
— SAND FILL —
— CRUSHED ROAD GRAVEL —
— CRUSHED CEMENTING GRAVEL —
Phone Chesterville
448-2332 32tf

Cards of Thanks

CARD OF THANKS

I would like to express my appreciation to all who visited me, sent flowers, cards, gifts and treats while a patient in Winchester District Memorial Hospital and to all who helped in anyway at home. Special thanks to Dr. Barton, Dr. Rosenquist, Dr. Argue and all the nursing staff on first floor. Also thanks to my room-mates who made my stay more pleasant. Thanks to all.

Dorothy Sharkey

CARD OF THANKS

I wish to extend my sincere thanks to my relatives and friends who remembered me with cards and visits while I was a patient in Winchester District Memorial Hospital and Ottawa Civic. Special thanks to Dr. Slowey and nurses on second floor.

Ralph Helmer
36

CARD OF THANKS

Words cannot express our heartfelt thanks to our friends and neighbours for their many acts of kindness, cards, floral tributes, donations to the Cancer Society and all the lovely food brought to our homes at the death of our beloved daughter and sister, Joyce (Rupert) Shaver. Special thanks to Father T. Reinhardt and Brownlee's Funeral Home. Your kind deeds, special thoughts and words will be forever treasured.

Glen & Dorothy Rupert
36

THANK YOU

We wish to thank our friends, relatives and neighbours who attended our 50th wedding anniversary party in Chalmers United Church Hall, Finch on April 29th, 1977, also for all the gifts and cards received. A special thanks to our brothers and sisters who made this all possible. The memories will always remain in our hearts.

Catharine and Fleming Stacey

CARD OF THANKS

May I take this opportunity to thank my friends and neighbours for the wonderful gifts presented to me at my new home in Morrisburg. Again a sincere thanks.

Arnold Bogart
36

CARD OF THANKS

We would like to say, once again, thank you for the wonderful 25th wedding anniversary party, gifts and cards. We will always remember them.

Joan and Bert Beckstead
36-1

CARD OF THANKS

We would like to say a special thank you to Sandra, Jana and Sandra for serving lunch on Tuesday night, and for the cards we received, also to friends, relatives and neighbours who sent food to our homes during the recent bereavement of our daughter-in-law and sister-in-law, Jean Moak.

Mrs. Inez Moak
Gwen and Doris
36

CARD OF THANKS

MOAK — Our sincere thanks to our relatives, friends and neighbours for their prayers, acts of kindness, messages of sympathy and floral tributes during the illness and death of a dear wife, mother and grandmother, Jean. We, also wish to thank those who contributed to the Ontario Heart Foundation, the Canadian Cancer and Bible Societies, and the Memorial Fund of the Winchester District Memorial Hospital. Special thanks to Rev. Funge and the Brownlee Funeral Home.

Clare Moak and Family

CARD OF THANKS

We wish to express our sincere thanks to relatives, friends and neighbours for cards, food and helping at our homes during the recent bereavement of our dear sister, Jean Moak.

Ellery, Hazel and Irene.

IN MEMORIAM

IN MEMORIAM

JACKSON — In fond and loving memory of a dear wife, mother and grandmother, Lillian (Lily) Grace Jackson, who passed away May 15, 1976.

Remembrance is a golden chain
Death tries to break, but all in vain,
To have, to love and then to part
Is the greatest sorrow of one's heart.
The days may wipe out many things
But this they wipe out never
The memory of those happy days
When we were all together.

Ever remembered with love by Robert Jackson, Basil Gallinger, Allan and Ruth Gallinger, Donald and Alice MacDonald, Douglas and June Prieur and her grandchildren.

36

IN MEMORIAM

BENDER — VILLENEUVE — In memory of our loved ones, Doris and Ron Bender and Linda and Bernie Villeneuve, who passed away accidentally on May 15, 1976.

One year has passed since that sad day
When the ones we loved were called away
God took them home, it was His will
Within out hearts, they liveth still.

Mom and Dad Cameron, Sisters and Brothers, Nieces and Nephews.

36

IN MEMORIAM

BENDER — In loving memory of our Ronnie and Doris (Cameron) Bender who passed away accidentally May 15, 1976.

In a little country graveyard
Where the breezes gently blow,
Lies the graves of our loved ones
Whom we lost a year ago.
Though their voices are gone forever
Their visits, we miss so much
We will always have memories
Of the ones we loved so much.

Sadly missed by Mom and Dad, Harold, Margaret, brother and sisters, Dwayne, Connie and Carolyn.

36

IN MEMORIAM

BENDER — In fond remembrance of Ronnie and Doris (Cameron) Bender who both departed from this land accidentally on May 15, 1976.

We do not need a special day
To bring you to our mind,
For the days we do not think of you
Are very hard to find.
If all this world were ours to give
We'd give it, yes and more,
To see the faces of Ron and Doris
Come smiling through the door.

Always remembered by Sister Marlene, Larry, Lyle and Kelly Feek.

36



Hoople St. sewers

Hoople St., Ingleside, is under construction for hopefully not a long period of time as David Brown Construction, Ingleside, installs almost 1,100 feet of water and sewage mains. The mains will service 15 lots along the street. Estimated cost of the project is $35,000.

-photo by lianne mohns-

John A. Allison
BROKER,
MORRISBURG
OFFICE-543-2044
RES.-543-2989

CHESTERVILLE Area — New raised brick and cut stone bungalow, 1400 sq. ft. Three bedrooms, fireplace, double garage, attached double garage. Good location. Priced at $59,900.

CORNWALL — Six unit apartment building in a good location. Gross rent over $800.00. Asking $49,000.00. Terms available.

WINCHESTER Area — Property - 99½ acres. Property could be severed to suit purchaser. Please call for further details.

WILLIAMSBURG Area — Property - 54 acres - 34 acres mixed bush. Priced at $15,000.00.

BUILDING LOTS — Mariatown $8,500. & $10,000. Riverside Heights $10,500. & $15,000. Williamsburg Area - $4,500. Lakeshore Drive West - $14,500. and up. Also good location in Chesterville.

FOR RENT — Morrisburg Shopping Centre Store space - self contained unit.

CALL:
Leon Marcellus
CHESTERVILLE
448-2444

Dispersal
Sale
The milking herd of William Allen, Perth, Ont. 20 Purebred Holstein cows, all stages of lactation, 32 open Purebred heifers.
Sale Date - MAY 17, 1977
1:30pm
at
Winchester Livestock Exchange
Delmer Spratt, Auctioneer
36-1

WANTED
RAW
FUR SKINS
We will buy all kinds of RAW FUR SKINS
at
TOP PRICES
LAVIMODIERE FURS LTD.
117 Montreal Road
CORNWALL, ONT.
932-4030

ENJOY OUR DELICIOUS FOOD FINE SERVICE



We take pride in making your meal a pleasure. Coffee break to dinner, service is complete and attentive, food delicious.
(Take Out Orders)
COUNTRY KITCHEN RESTAURANT
WINCHESTER 774-2417

GERALD STEWART
HAULAGE & BACKHOE SERVICE
• Top Soil
• Fill
• Sand
• Gravel
CHESTERVILLE
448-3142

HAULAGE & BACKHOE SERVICE
• Pit-run Gravel
• Fill
• Sand
• Topsoil
• Excavating
• Trucking
MONAST'S
CHESTERVILLE
448-2856
or 448-2168

M A C 'S Barber Shop



KING STREET
CHESTERVILLE
— Men's Hair Styling
— Long Hair cut and shaped
OPEN
DAYS — Tuesday to Saturday
8:30 to 6:00 pm
EVENINGS — Friday - 7:00 to 9:00pm
CLOSED ALL DAY MONDAY

CIGARETTE BURNS
SCRATCHES
DENTS
We are trained & equipped for in-home repairs to all types of wood furniture, panelling etc. Expert service and sensible prices. Call us for information or appointment.
DUNBAR
PIANO & FURNITURE CLINIC
448-3245
"Days or Evenings"

FULTON
BROS. LIMITED

FRUIT DRINKS	
Scotian gold, 48 fl. oz. tins	3 for $1
FACIAL TISSUE	
White Swan, 2 ply, 2 pkgs. of 200	$1
BATHROOM TISSUE	
Moderne, 2 roll pkg.	39c
POWDERED DETERGENT	
Sunlight, 10 lb. box	$3.69
STRAWBERRY JAM	
Aylmer (with pectin), 24 fl. oz. jar	$1.09
TOMATO JUICE	
Libby's Fancy, 48 fl. oz. tin	63c
STEWS	
Clarks ass't varieties, 24 fl. oz. tin	85c
OIL	
Crisco, 38 fl. oz. btl.	$1.59
ORANGE JUICE	
FBI chilled, 1 litre cont.	33c
CHEESE SLICES	
Processed single, 8 oz. pkg.	69c
MEAT PIES	
Stouffers, 10 oz. pie	99c
STRAWBERRIES	
Fraservale, 15 oz. cont.	79c
RASPBERRY JAM	
Aylmer (with pectin), 24 fl. oz.	$1.09
HAMBURGER BUNS	
Weston-Junior, pkg. of 12	49c
DONUTS	
Weston honey dipped, pkg. of 12	69c
SUMMER CANDY	
Viau, 8 oz. bag	59c
CANDIES	
M & M chocolate, 8 oz. bag	89c
LIQUID DETERGENT	
Ivory, 32 fl. oz. cont.	$1.09
ALL PURPOSE TOWELS	
J-Cloth, pkg. of 12	89c

HARDWARE DEPARTMENT
Tremclad, inhibits rust, one coat covers; roll, brush, spray $15.69 per gal.

Poly Stipple, ready to use create either a light stipple or heavy stucco patterns, $10.95 per gal.

Wise Owl, paint, porch and floor, grey, $5.99 per gal.

Beautitone, paints exterior and interior.

Eavestroughing, joint connector, outside corner, inside corner, centre drop and ends, galvanized, white enamelled.



For THREE DAYS ONLY we offer a 5 per cent discount on all C.G.E. Dishwashers and Micro Wave ovens, which are already sale priced, for even greater savings! Discount applies to present stock only, including all Speed Queen Twin Tub Washers, Wringer and Automatic Washers!

MEAT

WEINERS, Mary Miles, Skinless, 1 lb. pkg.	57c
SLICED SIDE BACON, Davern, 1 lb. pkg.	$1.09
FRYING CHICKENS, One Whole Cut-up, lb.	75c
PURE PORK SAUSAGE, Canadian Queen, Catchweight, lb.	89c
MAC & CHEESE OR MOCK CHICKEN LOAF, Mary Miles, 1 lb. pkg.	89c
DINNER HAM, Mary Miles, 2 to 3 lb., lb.	$1.98
SLICED COOKED HAM, Mary Miles, 6 oz. pkg.	$1.09
SLICED SIDE BACON, Mary Miles, 1 lb. pkg.	$1.38

FRIENDLINESS IS OUR TRADEMARK
HOME HARDWARE
448-2345
ELECTRICAL APPLIANCES
448-2195

CEMETERY MONUMENTS
CEMETERY LETTERING
Authorized Dealer For "Rock of Ages"
ROSS McCONNELL
WINCHESTER • 774-3514

Are You Interested in a New or Used Car?
A SUPER SALE! OF LIKE-NEW LATE MODEL CARS!
GERALD (MICKEY) McMILLAN
PONTIAC AND BUICK TOP QUALITY USED CARS
Phone For Appointment: 448-2908
BROOKSHELL PONTIAC BUICK
Office: 932-1724

MIKE DEAN — BUTCHER
25 KING ST. CHESTERVILLE
BESIDE THE CO-OP
448-2822
FREE DELIVERY



Sunkist Valencia **ORANGES** Size 113's **88¢** Dozen
Fresh **CAULIFLOWER** **59¢** each
Modern Toilet **TISSUE** **88¢** 4 Rolls
Kleenex Boutique **PAPER TOWELS** **98¢** 2 rolls
Burns Salami 8 oz. **MINI-DELI CHUBS** **99¢** each
Campbell's Cream of mushroom **Soup** 4-10 oz. tins **$1.00**
Maple Leaf **Weiners** **79¢** lb.
Pork Hocks **39¢** lb.
26 oz. bottle **Coca Cola** **33¢** plus deposit

OPEN EVERY EVENING
Monday thru Saturday Till 9pm
PRICES EFFECTIVE TILL
Tuesday, May 16

NOW ON SALE
Tickets for 4th Annual Sports Awards Night Sunday, May 29th

AUCTION SALE

HOUSEHOLD EFFECTS & ANTIQUES

Lot 19 Con. 4 of Mountain Twp., 2 mi. north and ½ mi. east of Inkerman or 1 mi. south & 3 mi. west of Winchester

SATURDAY, MAY 14
1PM

Hardwood table & 6 chairs, 1 chrome dining room set, chesterfield & chair, McClary electric stove, washing machine, coal cook stove, vanity dresser, chest of drawers, hot water heater, horse blanket, log chain, 6 sheets new tin; 32' ladder; stepladder; tarpaulin; block and tackle; 5 bales of baler twine; floor polisher; electric fry pan; doors & windows; lawn chairs; record player; steel bed; 2 feather ticks.

ANTIQUES

Quebec heater; 2 rocking chairs; copper boiler; 5 gal. crock; picture frames; 4 coal oil lanterns; hutch dresser; 2 wash stands; 2 end stands; quantity of dishes; linens and small articles too numerous to mention.

TERMS — CASH

TOM & GRACE FRANCIS, Prop.

Auctioneers
MAHLON ZERON
652-4697
HUGH FAWCETT
774-6200
36-2

AUCTION SALE

FARM MACHINERY, CORN SILAGE, MILKING EQUIPMENT & PROPERTY

Lot 11, Con. 7, Twp. of Winchester, 3 mi. straight E. of Winchester, 2 mi. N., 3 mi. W. of Chesterville, on Twp. Rd. No. 7 (Dump Road)

SATURDAY, MAY 14
12:30pm

MACHINERY

Leyland No. 270 Diesel Tractor with Cab, 772 hrs., 1-yr-old; International No. 444 Diesel Tractor, 1200 hrs., Front End Loader, Snow and Dirt Bucket; New H. No. 273 Hay Baler with Bale thrower, 2-yrs.-old; 2 Hay Wagons, 5-ton, with Basket Rack; Hesston Hay Bind; New Idea No. 402 Side Rake, Rubber Tired, Five Bar; New Idea No. 176 Hay Elevator, 40', solid type with 10' tilt hopper; Pipe Hay elevator for Barn, 100' long; Grain Drill; International Plow, 3-furrow, trip beam; Ford Disc, hyd. wheel, 11'; Cultivator; Chain Harrow, 14'; Land roller; Fertilizer Spreader, 3-pt-hitch; Weed Sprayer, 3-pt-hitch; Int. Corn Picker, single row; Otaca No. 83 Grinder and Mixer; New Idea Manure spreader, rubber-tired, 135 bushel, PTO; Double Cattle or Horse Trailer, 2-yr-old; Wind Power Tractor Drive Alternator, series 2012; Patz Silo Unloader, 16'; Jamesway Silo Unloader, 16'; George White Snow Blower, single auger.

MILKING EQUIPMENT

De Laval Bulk Tank, 6,000 lbs; De Laval Pipeline Milker for 44 head.

FEED

20' of Corn Silage in 16x40 Silo; 1 Silo 16x40 of Corn Silage never opened. Numerous other articles.

FARM

Consists of 100 Acres, 80 acres tile drained; 4 bedroom frame house; large steel barn, 135' long, with 2 cement silos, 16x40; Stable cleaner; Milk house; New machine shed, 60x40; Also 80 acres of land with no buildings can be purchased separately.

AUCTIONEER'S NOTE: The farm will be sold subject to reserve bid.

TERMS — CASH

ROGER CAYER, Prop.
HAROLD BALL, Auctioneer
448-3161
36-2

AUCTION SALE

LIVESTOCK, FARM MACHINERY, HOUSEHOLD EFFECTS, ANTIQUES AND MISCELLANEOUS ARTICLES

On Lot 5, Concession 4, Township of Mountain, 2 miles south of Mountain Station, Ontario. Turn right at the first Concession. Watch for auction signs.

SATURDAY, MAY 21
Commencing at 10am sharp

CATTLE

30 head of Holstein heifers 1½-2 years old; 8 bred for fall; Bred heifers will be pregnancy checked; All cattle will be brucellosis tested.

MACHINERY

Allis Chalmers D17 gas Tractor with 3 point hitch, in good condition; Norcan 3-furrow trip beam Plow, 3 16's; International Harvester spring tooth Cultivator, 3 point hitch; 13 foot, 4 section Chain Harrows; Flat Harrows; Scraper blade, 3 point hitch, 6'; International B414 Diesel Tractor; New Holland No. 56 side Rake; Cockshutt 520 Haybaler; New Holland Wagon and Rack; International Harvester Mower, 7' cut, trail type; Loader fork, 10 bale; Bale Stooker, 10 bale; New Holland No. 33 Flail Chopper; Hay Wagon with Rack; Fox Super 6 forage Harvester with 5' hay pickup, 7' direct cut attachment, 1 row corn head and corn hopper package; Fertilizer Spreader, 3 pt. hitch; New Idea forage Wagon with 3 beaters; 21' Zero grazing rack, 1 year old; Metal Hay feeder; Galvanized water tank; New Idea Hay Elevator, 32 ft.

FURNITURE & ANTIQUES

"Round Oak" pot bellied wood stove; 2 wicker chairs; copper Boiler; Long low coffee Table; Pine Box, no lid; 2 stools; Old Post Office Cupboard; Trunk; Metal Broom Closet; Old Table; Small Cupboard; Quilts; Small Pine washstand; Small Pine occasional table; 2 door Pine Cupboard; Kroehler 3 seater Chesterfield; Small Settee; French Provincial Chair, gold; Modern Chair, gold; 2 Rocking chairs, 1 Pine, 1 Oak; Oak Washstand; Assorted Crocks; Captain's Chair; Oak hallstand with mirror; Brass double Bed with Mattress; Small painted dresser with Mirror; Small Oak Table with drawer; Pine Dresser; Large Pine Cupboard; Iron and Brass double Bed with Mattress; Feather Tick; Wash set, white; 2 Ice Cream Parlour Chairs; Wooden folding Screen, 2 panel; Boxes of old books, magazines, newspapers, circa 1870; 2 Pedestal Sinks; School Desk; Step Ladder; Filing Cabinet; Round Oak Table; Wooden floor Lamp; High chair; 2 wooden lawn chairs; Wooden Chairs; Wooden medicine Cabinet; Large wagon Wheels; 5 milk cans; 20 gal. aquarium, filter, etc.; Antique Tobacco Chopper; Platters; Cutlery; Sealers; Assorted dishes; 9' x 12' Shag Rug; Dog Kennel; Bee Boxes; Old Baskets & bottles; Cook Stove; Electric Fencer; 2 Dressers; 2 Parlour Seats; Mirror; Wash bowl; coffee, biscuit & cream set, pewter; Coffee server, pewter; Wooden Wagon Wheels; Hand hewn stone Kitchen sink; Wooden ladle; Oak Table; Chairs; Electric Range; Refrigerator; TV Set 21" Black and White; Kitchen Chrome Set; Cupboard; Lawn Mower; Assorted hand Tools; corn crib wire; Sears 6HP Rototiller; 2 Western Saddles; Horse collars; 2 bridles; Full set of harness; 2 Horse Halters; Pony Halter; 1969 Ford ½ Ton Truck, as is; Many other unlisted atricles.

TERMS — CASH
Refreshments will be Available

EDGAR LADOUCEUR, Prop.
Auctioneers
STEWART JAMES
821-2784
CARSON HILL
821-2946
36-1

AUCTION SALE

FARM MACHINERY, HOUSEHOLD EFFECTS, AND SOME ANTIQUES

One Mile West of Eamer's Corners on the Cornwall Centre Road

SATURDAY, MAY 14
10:30am

MACHINERY

135 Massey Ferguson; W.D. Allis Chalmers with loader; W.F. Allis Chalmers; New Holland Baler model 273; New Holland (16 ft) Self Unloading Forage Box complete with wagon and floatation tires; International rubber tired side; Massey Ferguson Forage Harvester; Gehl Forage Blower complete; McCormick Deering Corn Combinder on rubber tires; 3 furrow Hydraulic Plow; 3 pt hitch Mower model 39; Massey Ferguson 3 pt hitch disc; John Deere Trailer Disc; John Deere Ground driven manure spreader; Coby PTO Spreader; 40 ft. Pipe Hay elevator on truck complete with motor; 3 Drum Land Rollers; Allis Chalmers Hydraulic 3 furrow Disc Plow; Grader Blade for loader; McCormick Deering hay conditioner; Moody long table circular saw; Tractor Rip Saw; Sloop Sleighs; Hay Tedder; John Deere 3 pt hitch 2 row corn planter; Allis Chalmers 3 pt hitch 2 row Corn Planter; McCormick Deering Seeder; 14 ft. Chain Harrow cutter like new; Tractor Chains; Tractor tires; 50 ft. endless belt; Shell Cattle Oiler; Mineral Feeder; 2 Hay Wagons with racks; 2 Furrow Ford Plow; Logging chains; Baler Twine; 30 bags of oats; Hay; Straw; Silo 14x30 Full of Corn Silage; Number of pieces of BC Fir 5"x10"x16'; Cow Stanchions; Horse Scraper; Model T Ford under Carriage; Tarp; 1 30 Gal. Milk Can; 8 Gal. Cans; Assortment of Wrenches; Pipe Wrenches and other tools; 1964 Ford 1 Ton Truck with Cattle box, sold as is.

FURNITURE AND ANTIQUES

Roll top desk; Hall Tree; Round Glass China Cabinet; Small tables; Wash stand; Small Corner cupboard; Glass Kitchen Cabinet; Plank Chairs and Odd Chairs; Beds; Chest of Drawers and Stands; Washing Machine; Annex Stove; Chesterfield; Dishes; Many other atricles to numerous to mention.

AUCTIONEER'S NOTE: Household and antiques to be sold first, followed by tools and farm machinery

Lunch Available on Grounds
TERMS — CASH

GORDON ROBERTSON, Prop.
Auctioneer
R. HAROLD BROWN
932-7925
36-1

Smile if you think you're in shape.

PARTICIPACTION

TV REPAIRS
COLOUR & BLACK AND WHITE TV REPAIRS
WEEKENDS ONLY
ALL WORK GUARANTEED
448-2246

AUCTION SALE

SPRING CLEARANCE

USED FARM MACHINERY & EQUIPMENT

5 mi. S. of Plantagenet, 10 mi. N. of 417 at St. Isidore Exit on the lot of

RHEO LALONDE EQUIPMENT LIMITED CURRAN, ONT.

SATURDAY, MAY 21
Sale Time: 10am sharp

MACHINERY

1 J.D. 1830 Diesel Tractor; 1 J.D. 2010 Diesel Tractor; 1 J.D. 2120 Diesel Tractor; 5 J.D. 2130 Diesel tractors; 1 J.D. 3020 Diesel Tractor; 1 J.D. 3130 Diesel Tractor; 1 Int. B-275 Diesel Tractor; 1 Int. 276 Diesel Tractor; 1 Int. 724 Diesel Tractor; 1 M.F. 204 Fork Lift Tractor; 1 Ford 4000 Diesel Tractor; 1 Case 530 Gas Backhoe Loader; 2 J.D. 45 SP Combines; 1 M.F. 35 Combine, PTO; 2 M.F. 35 combines, self-propelled; 2 M.F. 60 Combines, PTO; 1 M.F. 205 Combine, self-propelled; 2 M.F. 300 Combines, self-propelled; 1 Int. 64 Combine, PTO; 5 Int. 80 Combines, PTO; 1 Int. 82 Combine, PTO; 2 Int. 91 Comb-Combine, self-propelled; 1 Int. 105 Combine, self-propelled; 2 Int. 203 Combines, self-propelled; 2 Int. 315 Combines, self-propelled; 1 Case 600 Combine, self-propelled; 1 Innes pick-up for Combine; 1 J.D. 35 Forage Harvester; 1 J.D. 3800 Forage Harvester; 1 Int. 16 Forage Harvester; 1 N.H. 611 Forage Harvester; 2 Dion Forage Harvesters; 1 Int. Corn Picker, 1-row; 2 John Deere Corn Heads, 1-row; 1 Int. Corn Head, 1-row; 2 Dion Corn Heads, 1-row; 1 Gehl Forage Box; 1 Kasten Forage Box, 14 ft.; 1 New Idea Forage Box;1 J.D. 65 Forage Blower; 2 Dion Forage Blowers; 1 J.D. 800 Windrower; 1 J.D. 830 Windrower; 1 J.D. Platform for 800 Windrower, 10'; 1 J.D. Platform for 830 Windrower, 12'; 1 J.D. Platform for 800 Windrower, 12'; 1 Int. 201 Windrower; 1 M.F. 36 Windrower; 1 Cockshutt Windrower; 1 J.D. 14T Baler; 1 J.D. 24T Baler; 1 J.D. 346 Baler; 1 Case Baler; 1 New Holland 68 Baler; 1 Int. 46 Baler; 2 M.F. 3 Balers; 2 M.F. 10 Balers; 1 Ford 530 Baler; 1 Oliver 520 Baler; 1 J.D. 480 Mower Conditioner; 1 J.D. 483 Mower Conditioner; 2 Hesston Mower Conditioners, PT. 10; 1 Oliver 437 Mower Conditioner; 1 Ford 535 Mower Conditioner; 1 Gehl HK108 Mower Conditioner; 1 New Holland Conditioner; 1 Ford 501 Conditioner; 1 Int. 2A Conditioner; 1 J.D. 15 Chopper; 2 J.D. Hay Pick-ups, 5½ ft.; 1 Dion Hay Pick-up; 3 J.D. Mower Bars, 6 ft.; 1 Int. Mower Bar; 1 Dion Mower Bar; 1 New Idea Trailer Mower; 1M.F. Mower, 7 ft.; 1 Int. C-32 Mower; 1 J.D. 650 Rake; 1 Int. Rake, 3-bar; 1 Int. 5W Rake; 1 Allied Bale Fork; 1 Allied Automatic Stookers; 1 Bale Elevator, 30 ft.; 1 Myrath Bale Elevator; 1 Myrath Grain Elevator; 2 J.D. F145 4F Plows; 1 J.D. F350 5F Plow; 1 J.D. F145 6F Plow; 1 J.D. 380 7F Plow; 1 Dearborn 2F Plow; 4 Int. 2F Plows; 1 Int. C-25 3F Plow; 1 Int. C-35 3F Plow; 1 M.F. 4F Plow; 1 Ford 4F Plow; 1 Ford 130 4F Plow; 1 Case 3F Plow; 1 Case 4F Plow; 1 J.D. RWA Disc; 1 J.D. 110 Disc; 3 M.F. Discs; 1 Int. 46 Disc; 7 J.D. 1240 Planters, 4-row; 3 J.D. 7000 Planters, 4-row; 1 7000 Planter, 6-row; 1 J.D. 7100 Planter, 8-row; 1 Int. 56 Planter, 2-row; 1 Int. 400 Planter, 4-row; 1 Int. 400 Planter, 6-row; 1 Ford Planter, 2-row; 1 McCormick 13 Drill; 1 Int. 10 Grain Drill; 1 Int. 13 Grain Drill; 1 Int. 510 Grain Drill; 1 J.D. 8100 Grain Drill; 2 Sims Cabs for J.D. 2120; 1 Sims Cab for J.D. 2130; 1 Sims Cab for J.D. 3020; 1 Sekura Cab for J.D. 2130; 1 J.D. Roll Guard & Canopy; 1 McKee 620 Snow Blower; 1 Blue Allied V-type Snow Blower; 1 Blanchet Front Snow Blower; 1 J.D. 46 Loader; 1 Int. 1501 Loader; 2 Freeman Loaders; 1 Ford Loader; 1 Fortier Rear Loader; 1 Allied Rear Loader; 1 J.D. 400 Grinder Mixer; 1 J.D. 700 Grinder Mixer; 1 J.D. 220 Sprayer; 1 J.D. 953 Farm Wagon; 1 J.D. 965 Farm Wagon; 1 George White Farm Wagon; 2 J.D. 33 Manure Spreaders; 1 J.D. 40 Manure Spreader; 1 Farmhand Manure Spreader; 1 Int. 150 Manure Spreader; 2 Tires, 18.4 x 26; 3 Belt Pulleys; 1 J.D. 245 Rear Blade; 1 Int. Rear Blade; 1 Ford Post Hole Digger; 1 Wedgefield Snow Blower, 8HP; 1 Model S Lawn & Garden Snowblower; 1 J.D. 500 Snowmobile; 1 J.D. 440 Snowmobile; 1 J.D. 440 Liquifire Snowmobile; 1 Skiroule 440 Sonar Snowmobile; 1 J.D. 300 Lawn & Garden Tractor; 1 J.D. 31 Tiller; 1 J.D. 20 Lawn Mower; 1 J.D. 48 Tractor Mower; 1 J.D. 68 Riding Mower; 1 MTD Riding Mower, 8HP; 1 Falls Riding Mower, 7HP; 1 Ford Dexta Diesel Tractor; 1 N.H. Corn Head, 1-row.

Above List subject to additions or deletions
Plan to attend and participate in the FREE DRAW
Canteen on the Premises
TERMS: Financing available otherwise Cash
For further information contact the office of the proprietor or the auctioneers.

RHEO LALONDE, Prop. Equipment Limited, 1-613-673-5290

Auctioneers
REGENT MENARD
1-613-443-2884

LEO MENARD
1-613-232-3916

DELMER SPRATT
1-613-822-1351
36-1

AUCTION SALE

SATURDAY, MAY 14
1pm
3 miles west of North Lunenburg in the 5th Con. of Osnabruck

TRACTOR, HOUSEHOLD FURNITURE, MISCELLANEOUS ARTICLES

Allis Chalmers B tractor, PTO, pulley and 2 furrow hyd. plow; 1975 Moped; horse cultivator; MTD 8 HP riding lawnmower tractor with lights and starter; 24 ft. extension ladder; electric chicken brooder; hand corn planter; 2 cords wood; 2 beds; crib; stands; 2 rocking chairs; lawn roller; small garden trailer; some dishes; chest of drawers; laundry tubs; scythe; set of pulleys; 2 coal stoves; aluminum all weather door; 2 aluminum windows; R.O.P. testing bottles in steel case; propane lantern; propane camp stove; wringer washer; electric organ; 2 end tables; dresser; 2 fern stands; carpet sweeper 2 folding cots; rollaway bed; sewing machine; girl's bicycle; venetian blinds; bathroom cabinet; bed and springs; electric frying pan; electric bun warmer; sink; 2 picks; 50 ft. garden hose and brush; antenna; 2 canners; iron pot; butter bowl; crockery bowl; lantern; bottles; ruby berry set; flower pot; hand iron; washboard; copper tea kettle; wicker demi-john; pictures; hanging lamp; some other articles.

TERMS — CASH

DAVE MOKE, Prop.
GORDON ROSS, Auctioneer
28 Maple St.
Ingleside, Ont.
537-2289
36-1

AUCTION SALE

ANTIQUES, USED FURNITURE & COLLECTABLES

Lot 17, Concession 10, Twp. of Winchester
At the Farm Home of C.K. MacNabb, 448-2047 at the edge of Morewood Village on County Rd. 13

SATURDAY, MAY 14
Commencing at 1:00pm

Parts of Toilet Sets; 2 Victorian Chairs, fan-back; A Variety of Chairs; Victorian Parlour Tables, small, square, fancy; Wash Stands; Dressers; Dressing Table; Chest of drawers; Beds, brass and wooden; Mirrors; Pictures & Frames; Toys; Tins; Novelties; Ornaments; Irons and Trivets; Pots & Pans; Silver-plated Articles; Knives; Forks; Spoons; Vases; China; Depression Glass; Butter Print; Ladles; Churn; Old Books; Bottles; Sealers; Insulators; Clock; Planes; Cant Hooks; Trunks; rockers; Quilts; Antique clothing; Dishes; Refinished Furniture; Buffalo Robe; Bells; Lanterns; Linens; Sideboard; Castor Set; Ornaments; Bookcase; High Chair; Washing machine; Radio; Lamps; 4 Kitchen chairs; Medicine Cabinet; Kitchen Stool; Floor Lamp; Several Electric Lamps; Wicker Chair; Coal Skuttle; Wash Boiler; Oil Lamps; Platform Rocker; Chesterfield chair; Drop Leaf Table; Wood box; Churn; Set of 6 Pressbacks, refinished; set of 4 North Wind Pressbacks; Oak Buffet; Ash Sideboard; Refinished Dresser; Marble top Washstand; Wooden Bed; Refinished Washstand; Assorted pressback chairs; Dining Room Set, 9-piece; Jam Cupboard; Harvest Table, pine; Pine Hutch, old; Eastlake Sideboard; 2 Coronation Plates; Washstand, pine; Spool bed; Butternut Chest, large, tiger maple drawers; High boy; Blanket Boxes; Duncan Fyfe Table.

MACHINERY

C32 Trailer Mower; Wagon with Rack, rubber tired; Chain Saw.

TERMS — CASH

Auctioneer
N.A. RIVINGTON
Navan, Ontario
613-835-2747
36-1

Dundas 4-H council elects new officers

WINCHESTER (Special) - The first meeting for the '77 Dundas Executive Council was held recently at the OMAF Boardroom in Winchester.

The meeting started out with the 4-H pledge and then progressed into elections. The executive coucil elected, is president, Cathy Cross, vice-president Helen Fawcett, secretary, Howard Giles and press reporter Douglas Palmer.

It was decided that Dundas County would have a jamboree this year. The county would have the jamboree on Sunday, July 10 at Morrison Island. Chairman and Chairladies were designated for the jamboree as follows; Lunch Scott Erratt, sports Dianne Baker, registration Arden Schneckenburger, clean up Eileen Rose and Helen Fawcett, miscellaneous, Eileen Blaine and Maureen Steele.

Howard Giles then told the executive council the CCEA Camp would only be one day long instead of two days. This year it was proposed that Dundas County would have to have lots of 4-Hers willing to go.

The executive council also discussed judging night. It was decided that judging night would be held at Fawcett's Sale Barn on August 10. The classes for that night would be a class of dairy, beef, horses, and field crops, which includes either hay or grain. Demonstration night this year is again compulsory and will be held on August 10 at North Dundas District High School.

The meeting was then adjourned and the next meeting will be held on May 26 in the OMAF Boardroom.

Police village hearing

(Staff) - There will be an Ontario Municipal Board hearing in the Winchester Township municipal offices at 2pm Tues., May 17 on the proposed dissolution of Morewood police village. Arguments for and against the dissolution will be heard from members of council, village trustees and the public.

Domfab Homes Available

completely packaged delivered to your lot (assembly optional). Exclusive colorfit system. Included are solid oak cupboards, wall to wall carpets, sliding patio doors, mahogany trim, outstanding architecture, standards far exceed minimum CMHC & NHA requirements.

Your Dealer for Grenville & Dundas

Stu Knapp
925-3930

G. E. Crites
Complete Lawn & Garden Care
- RESIDENTIAL & COMMERCIAL MOWING
- LAWN ROLLING — REVITALIZING
- ROTO-TILLING
- LANDSCAPING

23 Pine St. Ingleside, Ont. **537-2731**

SAMUEL J. PATTERSON, C.G.A.
CERTIFIED GENERAL ACCOUNTANT
ACCOUNTING • BOOKKEEPING
INCOME TAX SERVICE
P.O. BOX 100 — MOREWOOD, ONT.
448-3015

MacGILLIVARY'S Outfitters



315 Clark Ave., CORNWALL, ONT.
933-4867

BAGPIPES
HIGHLAND SUPPLIES
TARTAN BY THE YARD

ANYTHING SCOTTISH WE HAVE IT

Backhoe Service
6 DAYS A WEEK!
DINGEMAN'S CONSTRUCTION
984-2043
984-2343

NEW IN THE AREA
NEED TRANSPORTATION?
CALL
933-3845
DRIVE TONIGHT
(A.O.P.C.)
Free Credit Check

BRIGGS & STRATTON ORIGINAL SERVICE PARTS
SMALL ENGINE PARTS
WISCONSIN MTD • BOLENS
Dealers & Garages Check Our Prices Before You Buy!
LAWSON POWER PRODUCTS TECUMSEH PEERLESS
WHY WAIT FOR THAT PART WHEN WE MAY HAVE IT IN STOCK
STEWART ELECTRIC
OSNABRUCK CENTRE
537-2101

CLAUDE'S SERVICE CENTRE
¼ MILE WEST OF WINCHESTER ON HWY. 43
SPECIALIZING IN DATSUN REPAIRS
We stock fiberglass fenders for Datsun, Toyota, Mazda, Renault, Maverick, Duster, Ford Trucks, Vega, Honda, Hornet, Valiant and Pinto.
PHONE: 774-5871
We also sell and service Gravely Tractors and we now have in stock some used tractors and implements.

HOLY TRINITY ANGLICAN CHURCH
Rev. Henry Bowkett
774-2236

SUNDAY, MAY 15, 1977

HOLY TRINITY ANGLICAN CHURCH
Chesterville
SUNDAY, MAY 15, 1977
9:00am — Morning Prayer
Feb. 78

PRESBYTERIAN CHURCH
Chesterville — Morewood
Rev. Fred J. Reed
Minister
SUNDAY, MAY 15, 1977
9:45am — St. Andrew's
11:15am — Morewood
ALL ARE WELCOME
Dec. 77

PRESBYTERIAN CHURCH DUNBAR

SUNDAY, MAY 15, 1977

9:30am — Service

The Rev. W. Lloyd MacLellan, D.A.B.D.D.D. Minister
Apr. 1977

ST. MARY'S CATHOLIC CHURCH
CHESTERVILLE, ONT.
SUNDAY, MAY 15, 1977
Holy Mass:
8:00pm — Saturday
9:00am and 11am Sunday
9:00am — Weekdays
Rev. J. Appelman. Pastor
Sept. 77



Sunday Services
Let us Worship Together

CHRISTIAN REFORMED CHURCH WILLIAMSBURG
Rev. L.T. Schalkwyk
Telephone 535-2598
SUNDAY, MAY 15, 1977
9:30am — Morning Service
2:30pm — Afternoon Service
All who read this are invited to worship the Lord with us.
May 1977

UNITED CHURCHES
Chesterville - Morewood
Rev. L. Mac D. Ferguson
SUNDAY, MAY 15, 1977
MOREWOOD
9:30am - Morning Service
9:30am - Sunday School
TRINITY, CHESTERVILLE
11:00am - Morning Service
11:00am - Sunday School
EVERYBODY WELCOME
Dec. 77

THE NEWINGTON WESLEYAN CHURCH
Rev. G.W. Orr
SUNDAY, MAY 15, 1977
10:00am — Sunday School
11:00am — Morning Worship
7:30pm — Evening Service
WEDNESDAY
8:00pm — Mid-week renewal
EVERYONE WELCOME
Dec. 77

PENECOSTAL CHURCH
Chesterville
Pastor George Prosser
Tel: 448-2045
SUNDAY, MAY 15, 1977
8:00pm- Saturday Prayer and Bible study location to be announced.
10:00am - Sunday School
3:00pm - Sunday Evanglestic Service held at the Pentecostal Church, Albert St.
ALL WELCOME
May 78

PROFESSIONAL DIRECTORY

JAMES R. MORAN
Life Assurance, Disability Income
Registered Retirement Plans
Family Plans
GREAT WEST LIFE CO.
College St. Chesterville, Ont.
PHONE: 448-2834
Sept. 1976

CLEMENT INSURANCE AGENCY
Since 1893
GENERAL INSURANCE
Our knowledge and experience in Insurance enables us to give you first class, prompt, efficient service.
JOHN CLEMENT
Chesterville Ph. 448-2598
DEC. 1977

LICENSED AUCTIONEER
I solicit your attention:
I can give you a Complete Business-Like Sale Management Service. Costs no more.
R. HAROLD BROWN
Cornwall, R.R.2
Phone 932-7925 Area Code 613
March 1977

JACK H. BUSH
GENERAL INSURANCE AGENT
Automobile
Fire—Casualty
Farm Mutuals
Avonmore and Finch, Ont.
JUNE 1977

HAROLD D. POAPST
Insurance and Real Estate Broker
Representative
GRENVILLE INSURANCE CO.
Automobile, Fire, Casualty, etc.
Phone Us Collect
PH. 774-2602 WINCHESTER
AUG. 1977

BICCUM AND McINTOSH LTD.
FOR COMPLETE INSURANCE SERVICE
Fire—Casualty—Life
Phone Collect
Chesterville
Phone 448-2854
OCT. 1977

FRED S. COONS INSURANCE AGENCY LTD.
Fire, Auto, Casualty and Life Insurance
Chesterville 448-2398
NOV. 77

FOR YOUR LIFE INSURANCE NEEDS
including
MORTGAGE AND FAMILY PLANS
ALSO:
REGISTERED RETIREMENT SAVING PLANS
Call: Richard W. McDermid
346-2212 932-7495
Representing
Industrial Life Insurance Co.
Jan. 1977

DOUGLAS W. MILLS
CHARTERED ACCOUNTANT
219 AUGUSTUS ST.
CORNWALL, ONTARIO
932-8595 Mar 78

M.G. ALLUM REFRIGERATION
— Heating & Air Conditioning
— Electronhome Warranties
RR3, Ingleside, Ontario
Mervyn G. Allum,
Tel: 537-2045
May 77

KINNKAID AND LONEY MONUMENTS
Smiths Falls, Ontario
Monuments erected anywhere in Eastern Ontario
Smiths Falls Morrisburg
283-3480 543 3184
Chesterville Area —
GERALD C. HOLMES
774-3544 Evenings
Authorized Dealer for
ROCK OF AGES MEMORIALS
Sept. 1977

BUD ATKINS
MOOSE CREEK, ONT
538-2331
For all you seed needs!
— Stewart 2501
— Stewart New 255 (78 days to maturity)
For late planting
— Stewart 2300 (67 days to maturity)
— We custom apply your anhydrous ammonia
— BACKHOE SERVICE



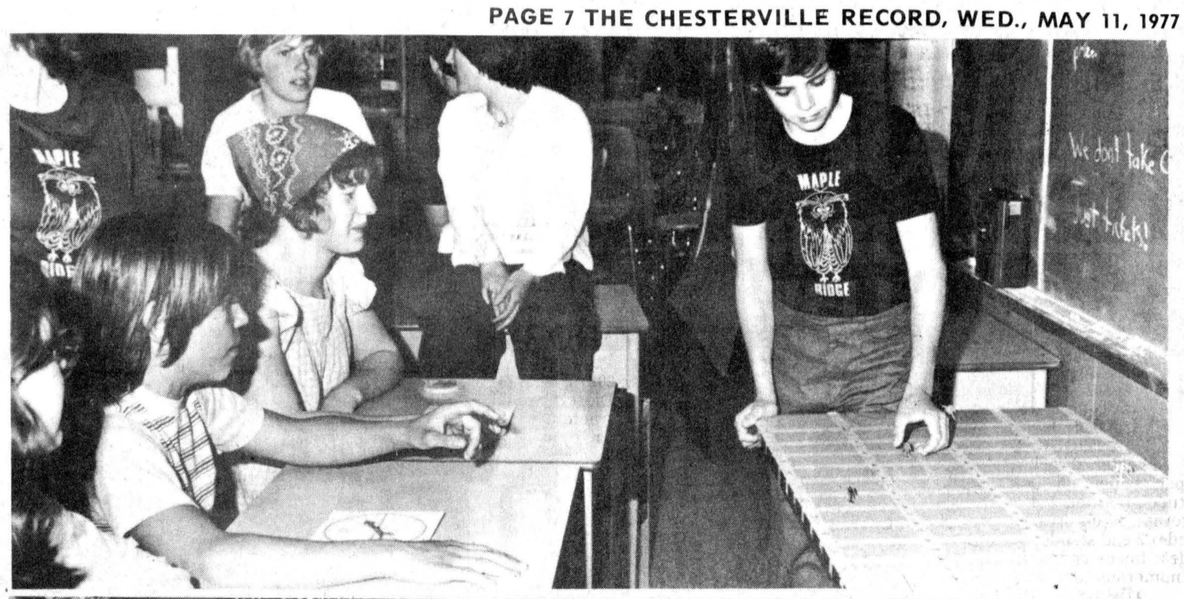

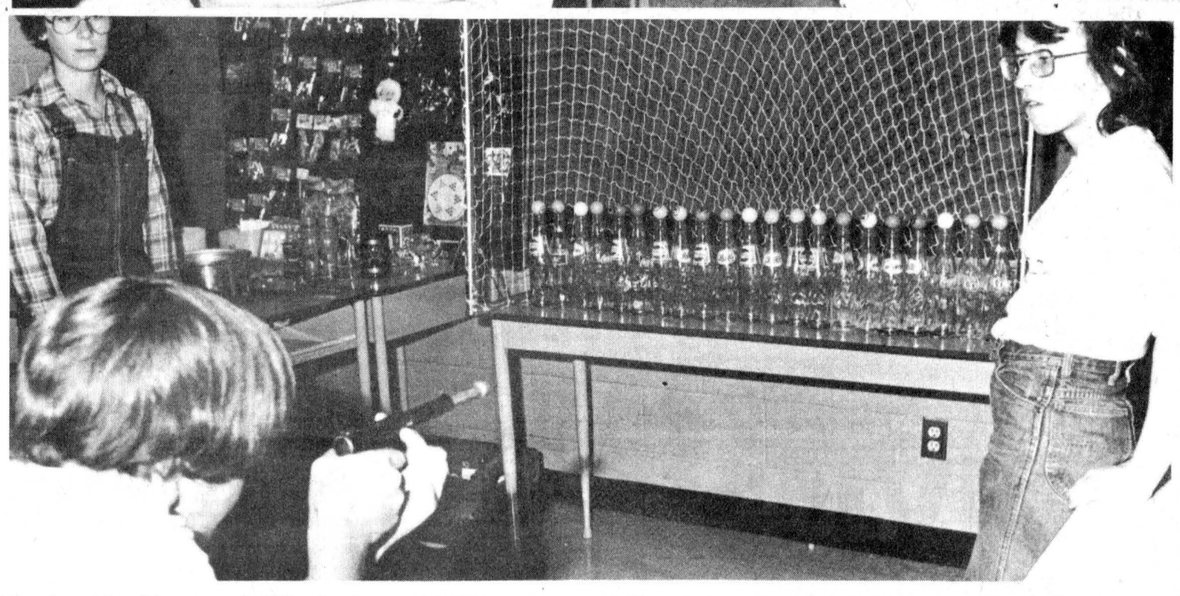

Sale and carnival raise over $1,600

Maple Ridge Senior Public School students raised over $1,600 at their penny sale and carnival last Thursday night. The money will be used for the levelling and development of the area west of the school as an athletic field. The atheltic field is a long range project and it will probably take several years, and several thousand dollars, before any work can be done on it. To raise money, the students canvassed every business in Chesterville, Morewood, Winchester and Williamsburg for merchandise, cash and gift coupons for the penny sale draws. They raffled off 110 prizes during the sale and then shifted the night's entertainment to games of skill and chance. A bake table was also well patronized during the evening. Between 700 and 800 North Dundas parents attended the event.

-staff photo-

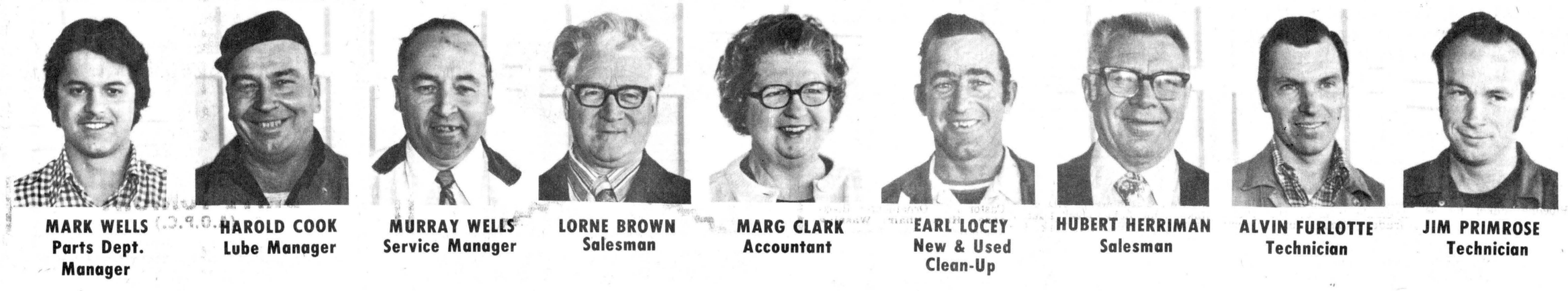

MARK WELLS
Parts Dept. Manager

HAROLD COOK
Lube Manager

MURRAY WELLS
Service Manager

LORNE BROWN
Salesman

MARG CLARK
Accountant

EARL LOCEY
New & Used Clean-Up

HUBERT HERRIMAN
Salesman

ALVIN FURLOTTE
Technician

JIM PRIMROSE
Technician

WELLS

more than half a century in the automobile business — serving you!

THE FORD DURAGUARD SYSTEM

Sat., May 14

BETTER IDEA
FREE
COFFEE & DONUTS FOR EVERYONE
ON SAT., MAY 14

OPEN: MON.,-FRI. — 8AM-8PM
SATURDAY — 8AM-5PM

- Thunderbird
- Ford LTD
- LTD II
- Granada
- Mustang II
- Maverick
- Pinto
- Econoline Van
- Club Wagon
- F-Series Pickups
- Ranchero
- Bronco
- Courier



Ford Trucks
'77 KACS-20



You're Invited TO OUR 40th Anniversary

40 1977 FORD

BETTER IDEA CARS & TRUCKS FOR YOU TO CHOOSE FROM.

MERCURY FORD

MERLE WELLS
PROPRIETOR



S.G. Wells & Sons LIMITED

INGLESIDE
537-2287

Ford

COMPACT CARS

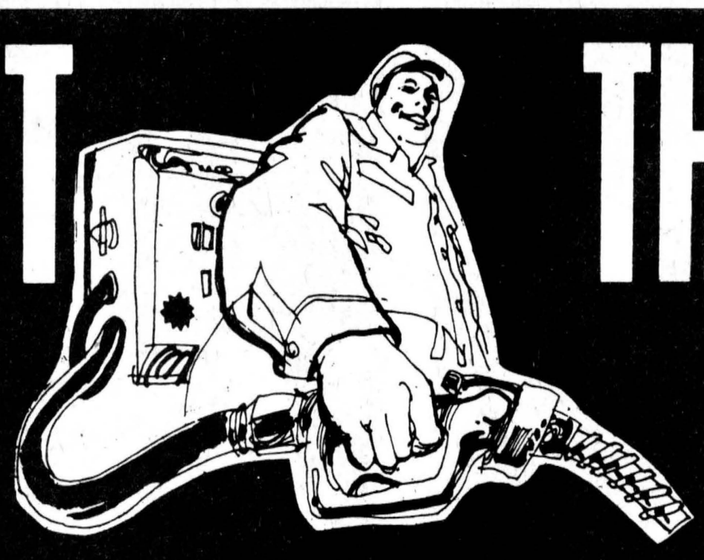

THE FUEL FIGHTERS

HONDA



CIVIC

TO COMPARE US IS TO KNOW US

UP TO 64 MILES PER GALLON (TRANSPORT CANADA TEST)
CANADA'S NO. 1 BEST SELLING IMPORT
AND THE REASON BEING NO OTHER SMALL CAR WITH THE SAME EQUIPMENT SELLS FOR LESS THAN THE FABULOUS HONDA CIVIC

TOMORROW'S CAR IS HERE TODAY AT YESTERDAY'S PRICE

OPEN: WEEKDAYS UNTIL 9 PM
SATURDAY UNTIL 4PM

GRANT MOTOR SPORT LTD.
702 ROSEMOUNT AVE.
CORNWALL
933-7558

$3589.40



FACTORY SPECIAL — **Freight And Dealer Predelivery Extra**

New 76 Ford Courier

- Cargo Box — 6 foot nominal size (70.8" inside length at top — 71.5" at floor)
- Engine — 110 CID (1800 cc) 4 cyl. OHC
- Gauges — temperature, fuel and ammeter
- Heater and defroster, w/3-speed fan and lighted controls
- Tires, truck-type, tubeless, five 6.00 x 14 (6 pr) WSW
- Transmission 4-speed manual, forward gears fully synchronized, w/4.02:1 low gear
- Windshield wipers, 2-speed electric, w/washers
- 70 AMP battery
- Bumper, front, bright-finish

Order Yours To-day!
One Week Delivery



FORD

George **Petric**
PARTS & SERVICE
Hwy. 31 At Vernon — 821-1252
"The Only Dealer Who Will Give You The Shirt Off His Back"

Want to talk economy?

No other car at any price gives you what the 1977 Rabbit gives you.

You really can't expect "the others" to give you such an unbeatable combination of total value. Only Volkswagen has put it altogether in the Rabbit. Fuel injected engine 0-50, 7.7 seconds, top speed rated at 100 mph, room galore for four adults, a hatchback door (standard equipment) with a unique luggage cover, negative steering roll-radius a device to help you keep going straight if you have a blow-out. Available in 2-door, 4-door, Custom and Deluxe, and available with optional automatic transmission, sunroof and seat belts that put themselves on.

Come on in. You've got to drive it to believe it!

Rabbit



Wheel covers are optional

JACK MacDONELL MOTOR SALES LTD.

VOLVO-AUSTIN-MG-TRIUMPH-ROVER-JAGUAR

632 Pitt St. — Cornwall
933-3483

It's WISE to save fuel!
It's WISE to buy for less!
It's WISE to buy a North American car!
It's WISE to choose your dealer with care!

Acadian

A WISE choice in CAR!



BROOKSHELL

PONTIAC BUICK LIMITED
Sales and Service
Cornwall - Ontario

A WISE choice in DEALER!

IN CHESTERVILLE CALL:
GERALD MICKEY McMILLAN
448-2908

CORNWALL — 932-1724

MINI 59.2 MPG.*

Still the lowest-priced new car in Canada!

Only $2995.†



*This mileage figure, returned by a Mini with standard transmission, was based on Transport Canada approved test methods. The actual mileage you get will depend on your car's condition and equipment, driving conditions, and the kind of driving you do.
†Manufacturer's suggested maximum list price. Dealer preparation, freight, license and taxes may be extra.

REPAIRS TO ALL FOREIGN DOMESTIC CARS

FIAT

ROSEMOUNT EUROPEAN MOTOR SALES LTD.

ROSEMOUNT AVE. CORNWALL, ONT.
PHONE 933-6210

LUIGI LAZZARI ADRIANO CONTI

DODGE ASPEN

A new kind of car.

Compare our miles per gallon... we're competitive



The compact for big car drivers.



Dodge
CHRYSLER
Dodge Trucks
SALES/SERVICE

- DODGE
- CHRYSLER
- SALES & SERVICE

Steinberg MOTOR SALES LTD.

Williamsburg, Ontario
Telephone 535-2052

DATSUN

Valid Value used cars

MAKE US AN OFFER!

1976 DATSUN — B210 HB

1975 DATSUN — B210, HB

1974 — **DATSUN** — B210, 4 door
DATSUN — B210, 4 door auto
DATSUN — 610, SW, Auto
DATSUN — 260Z, Sports car

1973 — **DATSUN** — 510 SW
CAPRI — 2600, V6
FIAT — SW, auto
DATSUN — 1200, 2 door
DATSUN — 1200, 2 door
DATSUN — 510, 2 door
DATSUN — 610, 2 door HT

1972 — **DATSUN** — 510, 4 door
DATSUN — 510, 2 door
TOYOTA — Celica

TRUCKS
1975 DATSUN — 620 PV
1973 DATSUN — 620 PV
1971 DATSUN — 521 PV

Bogart Motor Sales Ltd.
CHESTERVILLE - 448-2488
KING ST.

Grégoire's sunshine package



Chevette Sport Coupe

Desperate! Grégoire desperately needs clean used cars. This means an extra high trade-in allowance if you act now.

44 CHEVETTES & 20 VEGAS FOR YOU TO CHOOSE FROM!



Vega GT Hatchback Coupe

A&R Grégoire Automobile Ltée., Ltd.

Better Buys by a country mile

Notre Dame Street, Embrun, Ontario 237-0870

Winchester Twp. cuts ba back on drainage loans

MAPLE RIDGE (Staff) - Tile drainage loans are being cut as Winchester Township Council attempts to stretch its 1977 allocation to as many farmers as possible.

The loans are being reduced to 65 per cent of the amount farmers apply for with no one being allocated less than $5,000, council decided at its meeting in the township offices last Tuesday night.

There have been more applications so far this year than all of last, when only $153,000 of the $214,000 the township received was used. The surplus last year was taken away form the township and given to other municipalities. None of the extra $2-million the province allocated this year went to Dundas County.

Clerk-treasurer Glen MacGregor told council the township had reached the limit of its $165,500 1976 allocation prior to last Tuesday night's meeting and at that session applications for further $27,000 had been received.

That put the amount approved for 1977 to almost $193,000 and council decided that in order to make the money go around to the number of applications it had approved, individual amounts would have to be reduced.

The reduction will stay in effect unless more funds are approved by the province.

Council refused to endorse Matilda Township's resolution calling on the ministries of agriculture and food, treasury, economics and intergovernmental affairs, natural resources and ARDA to put a halt to all municipal and tile drains in the area until flooding conditions in the Brinston area are alleviated.

Matilda's resolution called for a halt to drains and for channel work on the South Nation River east of Brinston and control dams built upstream of the area.

Winchester township councillors refused to support the request because of the effect the stoppage in drainage work would have on the municipality's farmers and because of the high cost of the channeling work Matilda wants done.

Reeve Delbert Link said the spring flood affects Winchester Township but the river's summer flood has negligible effects in the area. Deputy Reeve Gerry Holmes said it would be cheaper for the province to buy out the farms in the flood-prone area than to carry out work on the scale envisioned by Matilda Council.

After the deputy reeve made a motion to file the request, the clerk-treasurer quipped, "Matilda won't have much luck with the province if it can't even get the moral support of its neighbors."

Council will be carrying out work this summer on the covered drain in Morewood to try and stop the back-up of water that has been flooding the basement in the United Church.

Mr. MacGregor said as far as the village records show, the troublesome drain stretches 450 feet east from the United Church to the monument corner.

Records show that in 1970 80 feet of 12" pipe were laid in the drain and two years later a further 260 ft. were laid. This leaves a stretch of about 110 ft. of small pipe which will have to be replaced with 12" pipe. Work is to begin in the near future.

Bell Canada was given permission to bury cables on sections of two townships roads. The telephone company will have to do the work at its own risk on the River Road east from lot six, at the High Bridge, to lot 12 since that section of the road has not yet been brought up to the proper width. The company was also given permission to bury a cable on the Limerick Road form the Finch Township line west to lot 23.

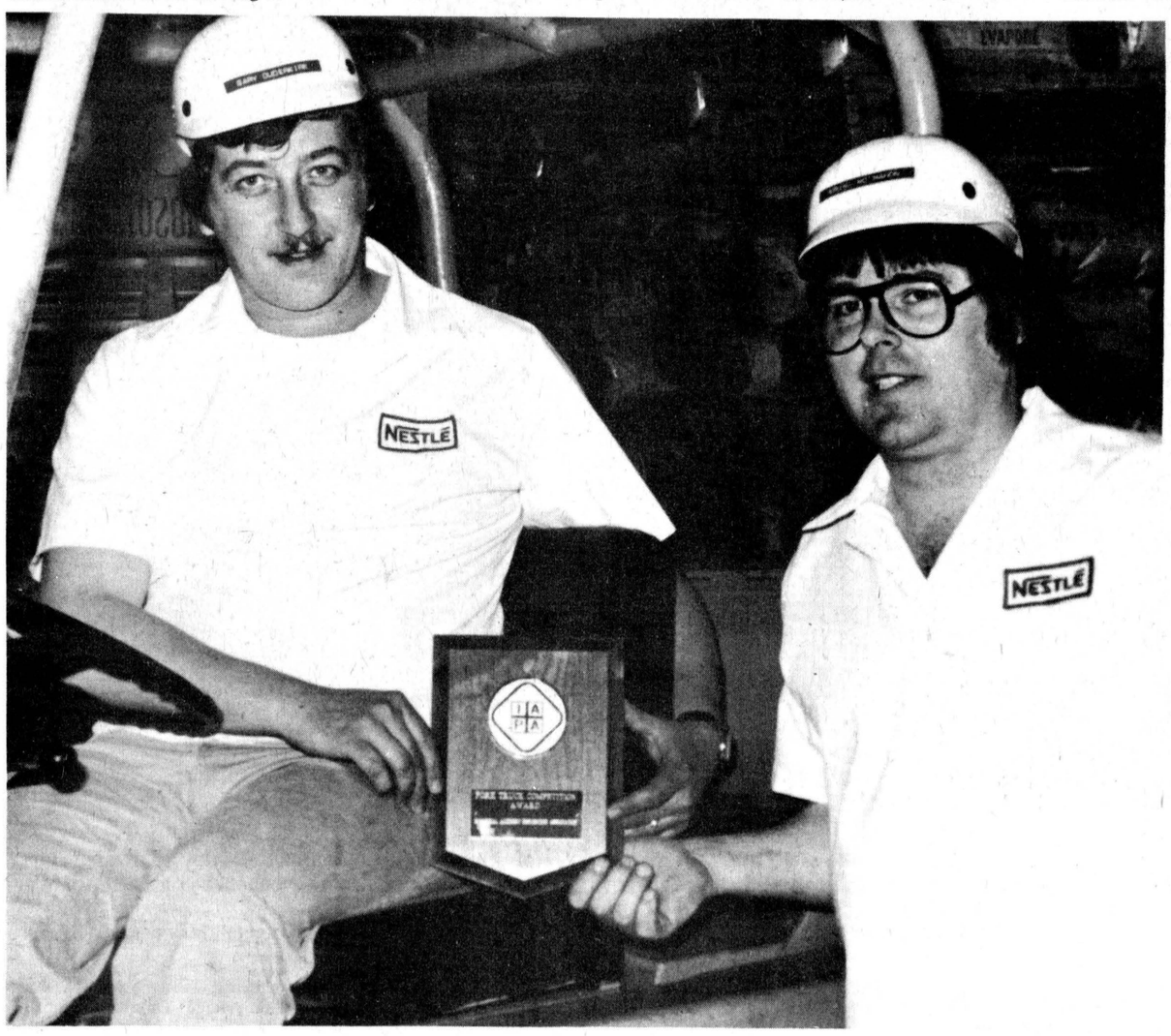

Tops in region

Nestle (Canada) Ltd. employee Gary Ouderkirk has cleared the first hurdle in successfully retaining his claim as the best fork truck operator in Ontario. Gary collected 442 of a possible 463 points in Cornwall Saturday to edge out Erin McMahon, also of Nestle, for the Cornwall-Hawkesbury regional championship sponsored by the Industrial Accident Prevention Association. Erin finished the competition with 436. A third Nestle employee Ewen McCadden placed fourth in the event with 392 points. Gary and Erin will compete for the provincial crown in Oakville June 11. Gary, left, and Erin are seen with a plaque which they each received as the top operators in the district.

-staff photo-

Sewer bylaw approved by Chesterville Council

(Staff) - With Chesterville being hit with increased gallonage charges by the Ministry of the Environment, Village Council last Tuesday took firm action in nullifying the problem.

Council, with three alternatives to increase the revenue on its sanitary sewer system or face a deficit, opted to pass a bylaw calling for owners of properties within the village to make connection to the system.

Under the bylaw "owners of buildings within the Municipality of the Corporation of the Village of Chesterville shall connect the said buildings to the sewage works of the Muncipality. The Municipality may make the connection at the expense of the owner should the owner of a building affected by the bylaw fail to make the connection as required by this bylaw within nine months after the Municipality has sent notice to him by registered mail to his last known address requesting the connection to be made."

The village still has a problem with some residents allowing their sump pumps to force water into the sanitary system. This is raising the gallonage charge borne by the village and in turn shared by all those hooked into the system. Council and village employees will in the near future conduct a house to house inspection to see who is abusing the system.

Diamond Club entertains Finch Senior Citizens

AVONMORE (Special) - With a large crowd in attendance the Avonmore Diamond Club entertained the Finch Senior Citizens recently.

Mrs. Jos. Tinkess, Mrs. Stewart MacRae and Mrs. Willis Grant were program conveners for the evening and words of welcome by Mrs. Tinkess were followed by O'Canada and community singing.

During the evening six violinists, Daryl Alguire with Mrs. H. Kennedy accompanying on the piano, Mrs. S. Prodonick with Mrs. Maldwyn Watkins on piano, Armand Hutt and Raymond Amell with Hubert Delaney, accompanist, and Cecil McDermid and J. Boyle with Mrs. Watkins on piano, delighted the audience.

There was tap dancing by Raymond Delaney and Dale Robertson, the sword dance and Highland dancing by Pamela Campbell and tap dancing by three Monkland lassies, Shelly Bilmer, Barbara Heemskerk and Jo-Anne Sproul.

Mrs. Clifford Hewston and Mrs. Jos. Tinkess gave readings and Miss Vonnie MacMartin of Finch recited a poem which added greatly to the evening's enjoyment.

Mrs. Cecil Robertson displayed her skill at the keyboard of the piano, Miss Judy Lang sang two solos with Miss Wendy Lang, accompanist, while Mrs. N. Bush accompanied Miss Lang for her solos. The Monkland trio, Arthur Philips, Philip Massia and Barry Crawford, pleased the audience with their well-rendered vocal selections.

As a final to the entertainment, the violinists with Hubert Delaney at the piano, played several old favorites and Cecil McDermid step-danced for a number.

Words of appreciation were expressed to all who had given of their time and talents after which lunch was served.

Duart MacLean voiced the thanks of the Finch seniors for an enjoyable evening.

Former Finch resident dies May 2

Mrs. Jean Louise Moak, a native of Finch who had made her home for the past 27 years at 244 Burk St., Oshawa, died Mon., May 2 in Oshawa General Hospital at the age of 55. Mrs. Moak had been in failing health for the past month and a half.

She was born in Finch a daughter of Hiram and Grace (Merkley) McMonagle, both deceased, and received her education at Finch Public School and Finch High School. After graduation from high school, she was employed by the civil service in Ottawa until her marriage in October 1946 in Finch to Clare Moak, who survives. Following their marriage, the couple moved to Oshawa. Mrs. Moak was a member of Albert St. United Church in that city.

She is survived by her husband; son, Richard, and daughter Gail, both of Oshawa; one brother, Ellery McMonagle, Ottawa; two sisters, Irene (Mrs. Johnson Ouderkirk), Berwick, and Hazel (Mrs. Gladstone Winters), Newington; one stepsister, Miranda Clark, Kingston, and a sister-in-law, Mrs. Greta McMonagle, Cornwall. She was predeceased by a sister, Elsie.

The funeral service was conducted by Rev. H.A. Funge of Chalmers United Church, from the Brownlee Funeral Home, Finch, at 2pm Thurs., May 5, with interment at Finch Cemetery.

Pallbearers were nephews Wayne and Reggie Ouderkirk, Michael McMonagle, James Winters, Ian MacMillan and Colonel Montgomery.

Perform a death-defying act.

Give Heart Fund.

Give Heart Fund

Morrisburg luncheon

Davis to visit riding Friday

MORRISBURG (Staff) - Premier William Davis will be in Morrisburg for a civic luncheon at noon this Friday in the only visit by a party leader to SD&G announced so far in this election campaign.

Mr. Davis had scheduled the visit two or three weeks before the election was called, according to SD&G PC association co-president Bill Gorrell of Morrisburg, and will keep the engagement before driving to Ottawa for an interview on CJOH-TV that afternoon.

Because of the tight schedule of the visit, Mr. Davis will not be making any stops other than in Morrisburg.

He will fly into Ottawa Friday morning, drive directly to Morrisburg and return to Ottawa for the 3pm television interview.

Tickets for the luncheon are available from PC riding association members across SD&G. Only 200 will be sold for the luncheon but Mr. Gorell said any members of the public wishing to hear the premier can come to the Civic Centre to hear his speech following the meal.

THE CHESTERVILLE RECORD
Second Class Mail Registration No. 0242
P.O. Box 368 — Chesterville — 448-2321 - 2322
Subscription Rates: $8.00 per year, within a 40 mile radius of Chesterville, $10.00 per year, outside the 40 mile radius U.S.A. and Foreign, $15.00 per year
Member of the Ontario Weekly Newspaper Association

Maple Ridge says:

Thank You!

Maple Ridge School Council would like to extend a sincere thank-you to the following merchants, businesses and organizations who donated cash and merchandise to our Penny Sale Thurs., May 5. Without you, our sale would not have been such a huge success:

Alexanders Lunch, Winchester, R.S. Allison & Sons Ltd., Winchester Springs, Al-Mor Ladies Wear, Chesterville, Al's Garage, Chesterville, Angus Pontiac Buick, Winchester, Ault Foods, Winchester, Aqua Fun Pools - Larry Berry, Winchester, BP Canada, Winchester, Bank of Montreal, Williamsburg, Bank of Montreal, Winchester, Beaverdam's, Winchester, Beckers, Chesterville, Beckers, Winchester, Bell Real Estate, Winchester, Bernie's Furniture & Carpet Centre, Chesterville, Biccum & McIntosh Ltd., Winchesteer, Black Fuels, Winchester, Bogart Motor Sales, Chesterville, Boucks Hill Feed Store, Williamsburg, W.J.L. Boyd & Sons Ltd., Winchester, Broad Esso, Winchester, Byers Building Supplies, Chesterville, C & M Texaco, Chesterville, Canadian Tire, Williamsburg, Carl-Don Equipment, Chesterville, Casselman TV, Winchester, Charcoal Pit, Williamsburg, Chesterville Firemen, Chesterville Record, Claude's Upholstery, Morewood, Clement Feed and Farm Supply, Chesterville, Clothing Barn, Morrisburg, Cloverdale Cheesehouse, Winchester, Countryman Electric, Chesterville, Country Boy, Winchester, Country Meat Market, Dunbar, Cy's Produce, Chesterville, Dan's Shoppe, Chesterville, David's, Chesterville, Mike Dean, Chesterville, Docksteader Bros., Winchester, Dutch Sash & Door, Morewood, G.E. Elliott Store, Winchester, Fabrics Unlimited, Winchester, Frank's Tours, Williamsburg, Fulton Bros., Chesterville, Garlough Gas Bar, Winchester, Geggies Home Hardware, Winchester, Hi-Jacks, Chesterville, Holmes Jewellers, Winchester, Holmes Plumbing, Winchester, Hutchison Truck & Auto, Winchester, Jan-Mart, Chesterville, Dalt Kenny Dairy Bar, Winchester, Kilby's, Chesterville, Labre's, Chesterville, Lannin's Garage, Chesterville, Laporte Transport, Winchester, Mac & Nancy LaSalle, Chesterville, Levere's General Store, Winchester Springs, Lovell& Christmas, Winchester, MacIntosh Furniture, Winchester, McMillan Fuels, Chesterville, Milano Restaurant, Chesterville, Morewood Homes, Morewood, Morrisions Garage, Chesterville, Muriels Flowers, Winchester, Nestles' Canada Ltd., Chesterville, Oddfellow's of Chesterville, Chesterville, Parcoll Products, Winchester, Pinkus Auto Parts, Williamsburg, Queensway Tank Lines, Chesterville, Redmond Sand & Gravel, Winchester, Marion Renwick, Beauty Salon, Winchester, Roughton's Store, Winchester Springs, Royal Bank of Canada, Winchester, Sandy's Boutique, Winchester, Seaway Valley Pharmacy, Chesterville, Seaway Valley Pharmacy, Winchester, Simpsons-Sears, Chesterville, Winchester, Smirles General Store, Froatburn, Smith's Farm Equipment, Winchester, Snow-Drop Boutique, Winchester, Stanley Wear Products, Chesterville, Steinberg Motor Sales, Williamsburg, Sullivan Bros., Chesterville, Summers Home Bakery, Winchester, Summers Insurance, Winchester, Sutton's Restaurant, Winchester, Thom Electrical, Williamsburg, Eric Thompson, Chesterville, Diane Tubman, Winchester, Don Weegar Sales, Morewood, Weiner Motor Sales, Winchester, Whittaker Meat Market, Williamsburg, Williamsburg Variety, Williamsburg, Winchester Drain & Tile, Winchester, Winchester M & M, Winchester Press, Winchester, Winchester Sports Shop, Winchester, Winchester Theatre, Winchester, Winchester Thirty-One Inn, Winchester.

Williamsburg millrate takes slight jump

WILLIAMSBURG (Staff) - Most township ratepayers will face only slight tax increases as Williamsburg council adopted its 1977 budget and mill rate at Saturday's regular monthly meeting in the IOOF hall here.

Residential and farm public school supporters will have an increase of only five mills - all in the education sector - as the township and county rates cancelled each other out this year. The township rate went up 4.4 mills but the county rate decreased by an identical amount to make the combined rates 36.2 mills, the same as last year's.

Public school taxes went up five mills, to a total of 59.8, for those on the residential and farm rate.

Owners of residential and farm properties who support the separate school system will face a slightly larger increase, seven mills, this year. The separate school levy is 61.4 mills.

The total mill rate for public school supporters is 96 mills and for separate school supporters it is 97.6.

All residential property owners in the police village of Williamsburg will pay an additional rate of 10 mills, the same as last year, but those in the township's other police village, Winchester Springs, will have an increase of 6.2 mills. The rates in Williamsburg are 106 and 107.6 respectively, for public and separate supporters. In Winchester Springs they are 105.6 and 107.2.

In addition to these rates, there is an extra mill for fire protection in the first concession. This remains the same as last year's charge.

Owners of businesses and commercial properties will pay 109 mills if they support the public education system and 110.7 if they are separate school supporters.

This is an increase of 5.5 mills on the public side and 7.6 on the separate rate, again both attributable to education levies. There was an increase of 5.2 mills on the township which was offset by a similar decrease in the county levey.

Owners of commercial properties in the two police villages will pay higher taxes with an 11.8 mill levy - the same as last year - in Williamsburg and a 12-mill levy - up eight mills from 1976 - in Winchester Springs. The first concession fire protection levy remains the same at 1.2 mills.

Twonship spending has increased by about $50,000 this year and coupled with a $57,860 capital reserve fund, has taken the municipality's budget to $426,860. General purpose expenditures in 1976 were $320,431.

The counties levy reflected the general trend across SD&G, dropping $10,000 from $110,064 to $1000,341.

Total education requirements are up $57,000, from $284,334 in 1976 to $341,616 this year.

The township will receive an extra $43,000 in taxes this year and provincial grants will provide $100,000 more than they did last year.

Taxation will provide $558,130 in revenue and grants from the Ontario government account for the next largest slice - $247,600 - of the revenue pie. Other grants are up several hundred dollars to $8,000 although these will be offset by a $2,400 drop - from $12,413 to $10,000 - in grants in lieu of taxes. Other revenues increased from $34,691 to $45,087.



Township taxes increase five mills

(Staff) - Taxes in Winchester Township will increase slightly this year as the rate for both public and separate school supporters takes about a five-mill hike.

Secondary school levies are to blame for most of the increase although some of the blow was softened by a slight drop in the county rate.

Owners of residential and farm properties who support the public school system will pay 4.98 extra mills this year to take their total tax bill to 102.16 mills. Separate school supporters will pay 6.17 mills extra for a total of 103.78.

The commercial rate reflects the same trend as public school supporters pay an extra 5.41 mills, to 115.79, while separate school supporters face a slightly larger increase, of 7.21 mills, for a total fo 117.59.

The township rate increased just over a mill this year and accounts for 23.74 of the total residential bill. On the commercial side it is 27.93, up from 26.33 last year.

The county levy dropped three mills on the residential side and just over four for commercial ratepayers.

Education was the villain again, but not to the extent it was last year.

The secondary school levy increased seven mills, from 27.40 to 34.31 for residential taxpayers, and eight mills, from 30.44 to 38.12 for commercial.

Public elementary taxes are up a paltry .17 from residential and .19 for commercial and separate elementary taxes are up 1.26 mills for residential and 1.55 on the commercial rate.

The township's budget took a substantial jump this year, up to $750,127 from $659,590 in 1976, due mainly to an increase in road and education expenditions. The 1977 roads budget is $237,250 while in 1976 it was $192,800.

The general purpose budget is $359,770 this year, up from $281,350. This is also partly due to an increase in fire protection costs which jumped form $15,800 in 1976 to $28,400 this year. The township bought a new fire truck last week and the purchase price is included in the 1977 fire protection budget.

Education spending in all sectors increased from $259,096 in 1976 to $297,284 this year.

On the revenue side, the township will collect $105,895 in taxes this year. This is an increase of about $12,000 over last year.

Road supplementary grants increased from $90,000 in 1976 to $129,000 this year.

The following is the 1977 mill rate. The 1976 figures follow:

	Residential		Commercial	
	1977	1976	1977	1976
Township	23.74	22.38	27.93	26.33
County	11.14	14.60	13.11	17.17
Secondary	34.31	27.20	38.12	30.44
Public	32.97	32.80	36.63	36.44
Separate	34.59	33.34	38.43	36.88
Total Public	102.16	97.18	115.79	117.59
Total Separate	103.78	97.61	110.38	110.38

Ingleside

Twenty years after

JEAN JEACLE

INGLESIDE (Staff) - Ingleside's adolescence is over. The former New Town No. 1, which was built by Ontario Hydro to house the people who were displaced by the coming of the St. Lawrence Seaway, is now 20 years old.

The townsfolk, all of whom came here by choice or by chance from somewhere else, have suceeded in building up a strong sense of community, and the bitterness and sadness of the early days have slowly been replaced by cautious pride in the present and careful optimism about the future.

Today, after two decades of growth, this Eastern Ontario town of 1200-plus has matured into a thriving close-knit community which looks forward with hope rather than backward with heartbreak.

At present, there are two kinds of Inglesiders...those who were here at flooding time and those who came later. In order to provide nostalgia for the natives and new for the newcomers, The Record over the next few months, will run a series of articles about the town that is now home to them all.

To begin at the beginning, the idea for the new town was conceived by the government. In 1952, when Canada and the United States finally agreed on the necessity of making use of the St. Lawrence River's potential for hydro power and naviagation, it was recognized that a portion of the land beside the river would have to be flooded in order to widen the existing channels. The famous Long Sault Rapids, too, would have to be eliminated.

Here in Stormont County, the villages of Wales, Dickinson's Landing, Farran's Point and Aultsville would have to be sacrificed for the benefit of the rest of the country. Because a power generating station was planned for the area, Ontario Hydro was charged with expropriating the needed lands and relocating the affected people.

Hydro purchased a number of farms along the second concession of Osnabruck Township and drew up plans for New Town Number 1. Inhabitants of the soon-to-be-flooded villages were given first choice at bargian prices for the residential lots. They could not, however, see what they were getting as no roads had yet been laid through the pasture land and the new river front would not be a reality for a few more years.

Along with paved streets, electricity, and sewer and water connections, Hydro built a shopping plaza, four churches, two schools and a railroad station to replace similar facilities which would have to be razed.

Some people, because of sentiment or economics, were reluctant to exchange their old houses for new ones, so Hydro embarked on one of the most publicized projects of the Seaway. It went into the house-moving business.

When a house was selected to be moved, it was cradled in the huge, metallic arms of a house-moving machine (imported from New Jersey) and lifted from its foundation. The gigantic wheels were than set in motion and the house was carried through the fields to be set down on the waiting foundation in New Town.

The lifting actions were so gentle and the cradling arms so steady that furniture, clothing and even crockery could be left in the house while the removal was taking place. Then it was up to the new residents in this grassless, flowerless, treeless wilderness to begin again the process of making a house a home. It is evident today, in this town of fresh air and fine people, that their efforts were successful.



August 1958, and the new Townsite Number One, Ingleside, takes shape as the waters of Lake St. Lawrence inch their way over the former villages of Aultsville, Farran's Point, Wales and Dickinson's Landing. This view is from the northeast of the village. Ingleside was situated on the former farms of Almer Pruner, Willard Rutley, Edward Hart, James Rivers and Frank Campbell and now boasts a population of over 1,200.

-photo courtesy ontario hydro-

Seniors' support for township apartments

LUNENBURG (Special) - The May meeting of the Happy Senior Club, Thurs., May 5 began with a pot-luck dinner. About 40 hearty citizens attempted to consume the bountiful supply of goodies on hand and managed very nicely.

In the business part of the meeting the president, Mrs. Cleary, had a reading about playing the game of life well, followed by another reading by Mrs. K. McMillan reminding members to be thankful for each other as there is a definite reason for their being placed here on earth.

The minutes were read by Mrs. M. Hillis and approved.

Art Ostrander, an invited guest from the Ingleside senior citizen club, spoke briefly on the forthcoming residence in Ingleside for seniors. He urged all Osnabruck citizens to support and follow up on all applications which have been submitted, and encouraged more to apply. By doing so more benefits will ensue, he said.

He further mentioned possible bus trips for seniors. After much discussion along this line, Ross Zeran was named to make contacts and report his findings at the June meeting at which time a decision on a trip by bus is to be made.

Mr. Ostrander was thanked by the president.

Correspondence was read by Mrs. L. Pettit.

A social evening to be held on May 21 in the Lunenburg hall in honor of Mr. and Mrs. Dave Moke was planned.

The June meeting will revert to the usual afternoon meeting with refreshments, the birthday cake and games.

The meeting closed with the singing of God Save The Queen.

Scout leaders at 'Think-out' in Almonte

(Special) - Several Boy Scout leaders from the St. Lawrence District participated in the Regional "Think-Out" Conference recently in Almonte. Commissioner J. Allan Thom, Prescott, led a discussion on Camporees and "Outing Scouting". Rev. E. Earle Eaton of Chesterville, chaplain and public relations officer, delivered the invocation that opened the conference.

Electronic pacemakers, which regulate heart rhythm, were pioneered by Canadian Scientists.

Better Gardening Begins Here!

LANNIN'S Garden Centre Is Open

Special Prices Effective Until May 21st, 1977

Round Pointed Shovels **5.39**

Planted Hanging Baskets
Potted Geraniums - Cedars
Bedding Plants Will Arrive Week of May 9th

Western Red Cedar PICNIC TABLES Assembled, Prestained **59.95**

SUPPLIES FOR YOUR LAWN AND GARDEN *Specially Priced!*

Check Our Displays . . .
Wheelbarrows - Hanging Baskets - Master Craft Planters
Mr. Chain Garden Fence - Garden Hose - Trellises
Water Sprinklers — We Stock Charcoal & Lighter Fluid
16-Ft. Pushup Ladders — 5 and 6-Ft. Aluminum Step Ladders

NOW IS THE TIME TO *Plant Rose Bushes*
Nursery Grown Two Years Old **3.75**

PEAT MOSS FOUR CUBIC FOOT **4.39**

Asparagus & Rhubarb ROOTS IN STOCK

LADIES' GARDEN GLOVES Reduced By **20%**

Garden HAND TOOLS AND HOSES ALL REDUCED **15%**

BABY BARN

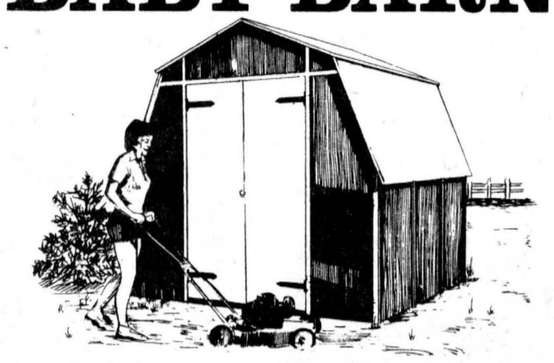

A really NEW idea in garden storage sheds!
8 ft. x 8 ft. x 8 ft. Completely Assembled Delivered Locally **279.95**

We Sow Value...
YOU REAP SAVINGS

GARDEN SEEDS
All Types of Dutch Sets
Potting Soil — Potato Dust
Rose Dust — Tomato Dust
Maggot Killer
Fertilizers — Sheep Manure

LAWN SWINGS **89.95**

Always A Buy At A Pal Yard
Retail Lumber and Building Supplies
774-2830

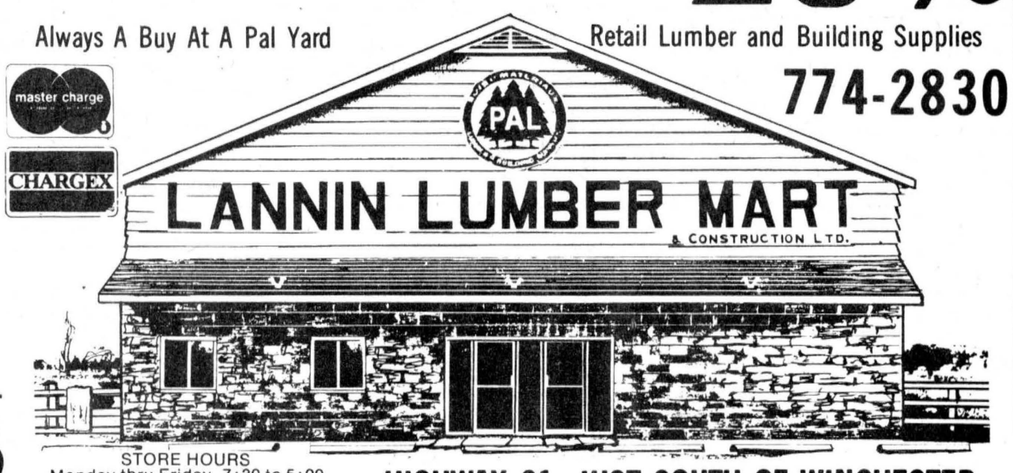

STORE HOURS
Monday thru Friday, 7:30 to 5:00
Saturday, 8:00 to 12:00 noon

HIGHWAY 31, JUST SOUTH OF WINCHESTER

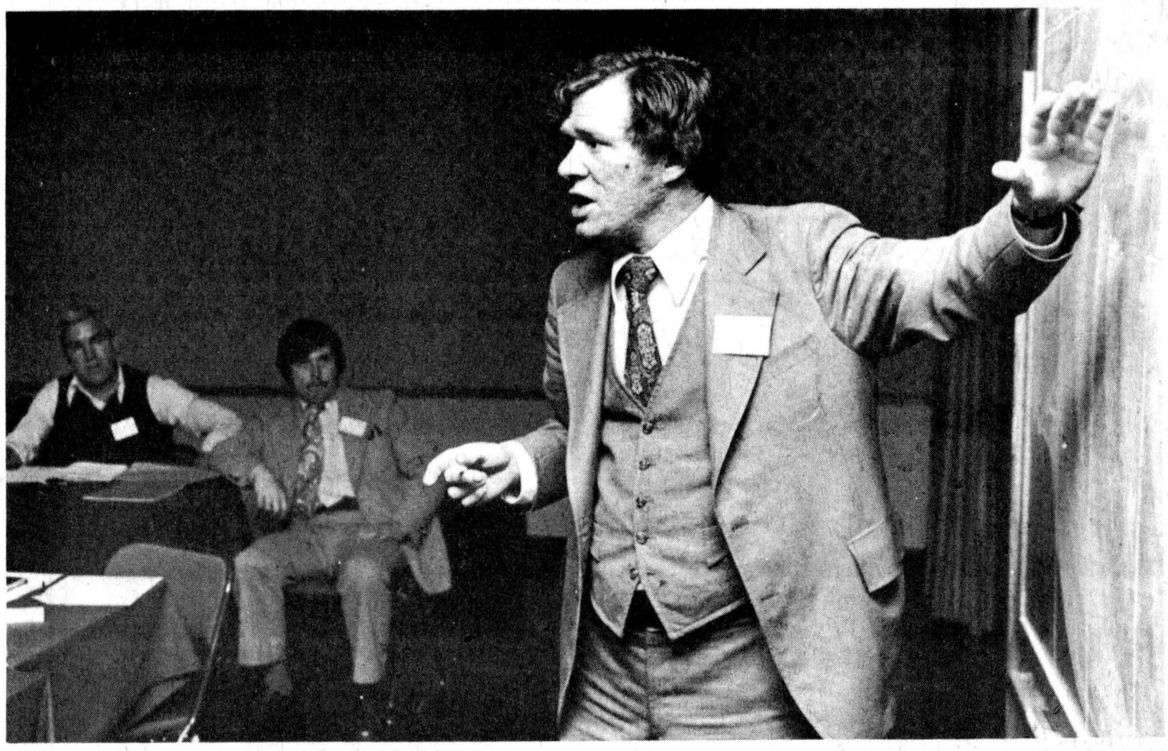

Brian Fisher of the Institute of Cultural Affairs, Ottawa, demonstrates a point during Friday's forum on the future of the St. Lawrence River. The ICA is an international organization dedicated to helping communities help themselves. It has branches on every continent and is working in several communities across Canada. It was started as an offshoot of the 1956 World Council of Churches. -staff photo-

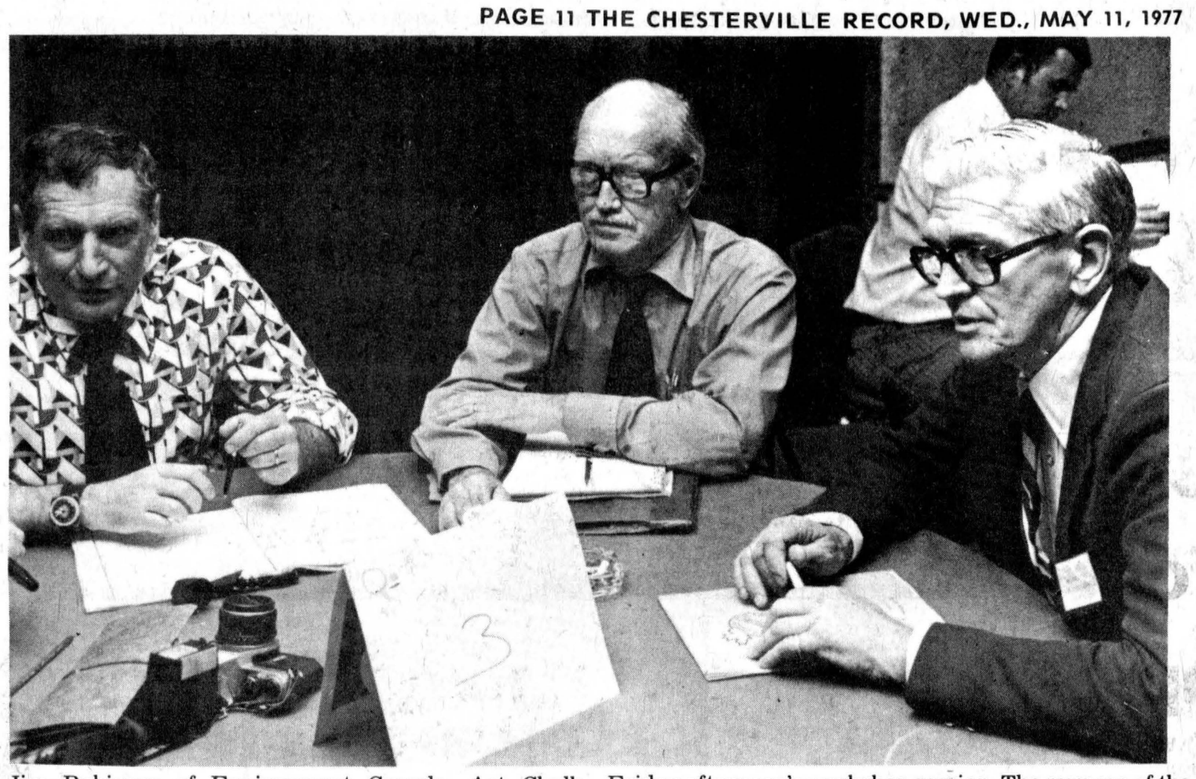

Jim Robinson of Environment Canada, Art Chalk, resource manager of the Raisin Region Conservation Authority and William Hess, St. Lawrence County legislator, discuss one of the problem areas during Friday afternoon's workshop session. The purpose of the day-long seminar was to bring Canadians and Americans together to address themselves to the future of the St. Lawrence Valley. -staff photo-

St. Lawrence region's future depends on citizens

MASSENA, NY (Staff) - St. Lawrence draws residents on both sides of the international border together more than it moves them apart and solutions to the problems facing the region can best be found by a well-informed and politically-active population working in concert with unified government agencies.

That was the conclusion drawn by about 30 representatives of government agencies conservation groups and private citizens at the first-ever Can-Am St. Lawrence River Forum, sponored by the St. Lawrence Valley Conference Council (SLVCC) at the Sheraton Inn here last Friday.

The conference was designed to identify and solve the specific environmental, social, economic and political problems facing the region as incompatible interest groups complete for a shrinking shoreline along the St. Lawrence.

The day-long forum, attended by represetives of 35 groups ranging from the U.S. Army Corps of Engineers to Ontario Hydro and the Ministry of Agriculture and Food to citizen groups such as C.U.R.E. (Citizens United To Restore our Environment), was conducted by Brian Fisher of the Institute of Cultural Affairs, an international group dedicated to solving community problems through citizen action.

It was organized by Stephen Brown, of the New York State Sea Grant Advisory Service, one of the founders of the SLVCC.

In his opening remarks, Mr. Brown said the St. Lawrence, is the lifeline for the valley as well as for the Canadian and U.S. midwest but today's concerns could become tomorrow's crises if "we don't face up to them and act in unison to find a solution".

Fundamental to finding any answers was first the determination of who is to use the river and how they are to use it.

The river can accommodate many users but a planned approach to its utilization must be found to strike a balance between the "conflicting and incompatible forces" now ranged on either side of river-related issues.

"Georgraphy has made us neighbors and history has made us friends but political boundaries are not respected by polluters, fish or envirnomental esthetics," he said, adding that the residents of the St. Lawrence Valley must create a sense of community rather than looking on themselves as citizens of different countries.

"We must overcome these small spheres of influence so we can exist as a community and improve the quality of life in Northern New York and Eastern Ontario."

Participants in the seminar were led through a series of problem identification exercises by Mr. Fisher and were encouraged to work out their own solutions through small workships, which divided the morning and afternoon sessions.

The Institute of Cultural Affairs was asked to conduct the forum, Mr. Brown said, because of its record as an organization promoting citizen involvement in problem solving.

He said the SLVCC didn't want to organize just another forum in which the audience was lectured to for a day and sent home with solutions worked out by others. The organization wanted those attending to feel as if they had worked toward coming up with their own answers.

Mr. Fisher said the purpose of the day was to use the discussions as a springboard for further seminars as the residents of the region work toward a comprehensive plan acceptable to the general population government agencies and industries across the St. Lawrence Valley.

The first step in this process was a listing of problems identified by everyone taking part. These included the deterioration of the quality of rural life; regional insecurity in both Northern New York and Eastern Ontario; high cost of transportation; seasonal economic patterns and lack of investment capital; Quebec separatism; opposition to change; pervasiveness of a crisis mentality; lack of citizen participation in government decision-making, and a lack of cohesiveness among government agencies charged with administering the region.

In all, 52 problem areas in the spheres of politics, economics and cultural affairs were targeted.

Mr. Fisher guided the groups into finding a commonality among them and they were grouped into 20 basic concerns.

Again, there was common ground among this reduced number, with the incompatibility of international regulations, law and enforcement; complex government and fragmented agency responsibility; impact of the 1970's on rural areas, and lack of a citizen voice in big government, joining the categories.

Mr. Fisher broke the large group into four smaller ones, each dealing with topics which were felt to be in common, and the issues were debated with their challenges and solutions put forward in written statements.

The four dealt with citizen participation in resource use; involving the citizenry in planning changes; regional and international economic co-operation, and democratic management of conflicting resource uses.

The group detailed to come up with the ways of involving citizens in the decisions affecting resource use said there should be a general consensus on any major projects undertaken in the area but this can't come about unless the population is educated to deal with the issues.

This could be done through increased use of visual education materials; increased use of libraries for information discussions, and creation of a clearing house to disseminate more widely information on issues affecting the area.

If private citizens are to have a larger part in determining which direction development is going to take they should be encouraged to act as watchdogs.

To do this, local governments should receive techincial assistance in formulating planning policies; more local issues should receive television air time; door-to-door visitations by those involved in issues should be carried out; participation incentives in the form of tax-credits should be offered and there should be a return to the town hall meeting concept.

The area in which the most spirited discussion, took place and most innovative solutions were offered dealt with regional economic co-operation.

The workshop group which dealt with this problem felt that natural trade patterns are disrupted by the international border, with the result that residents of both areas end up buying food produced thousands of miles away when they could have the same products from just the other side of the river at a much lower cost.

They suggested lower tariffs; a one-year moratorium on tolls on international bridges; establishment of a free trade zone; creation of a regional international economic resource commission, and establishment of a joint planning group for future facilities and infrastructures. This last was suggested to avoid a duplication of services in the Cornwall-Massena and Prescott-Ogdensburg areas.

There can be no democratic management of resource use with out formal public membership in government bodies, one workshop group decided.

To establish this there should be an elected regional citizen advisory council, embracing elements from both sides of the river; a new treaty between the two countries for resource management and creation of an emergency measures organization to deal with disasters such as major oil spills.

A thread followed throughout the discussions was the lack of contact between Canadians and Americans along the border between Kingston and Cornwall.

This, most felt, could be partially overcome by holding international festivals alternating annually between countries; by encouraging border television and radio stations to beef up their regional content, and by promoting student exchanges between communities.

However, all agreed the most binding of all relationships is that defined by economics.

Economics determine the problems in the St. Lawrence Valley and unless all the ramifications of economics development are dealt with, the problems surrounding the political and cultural life of the region will never be settled.

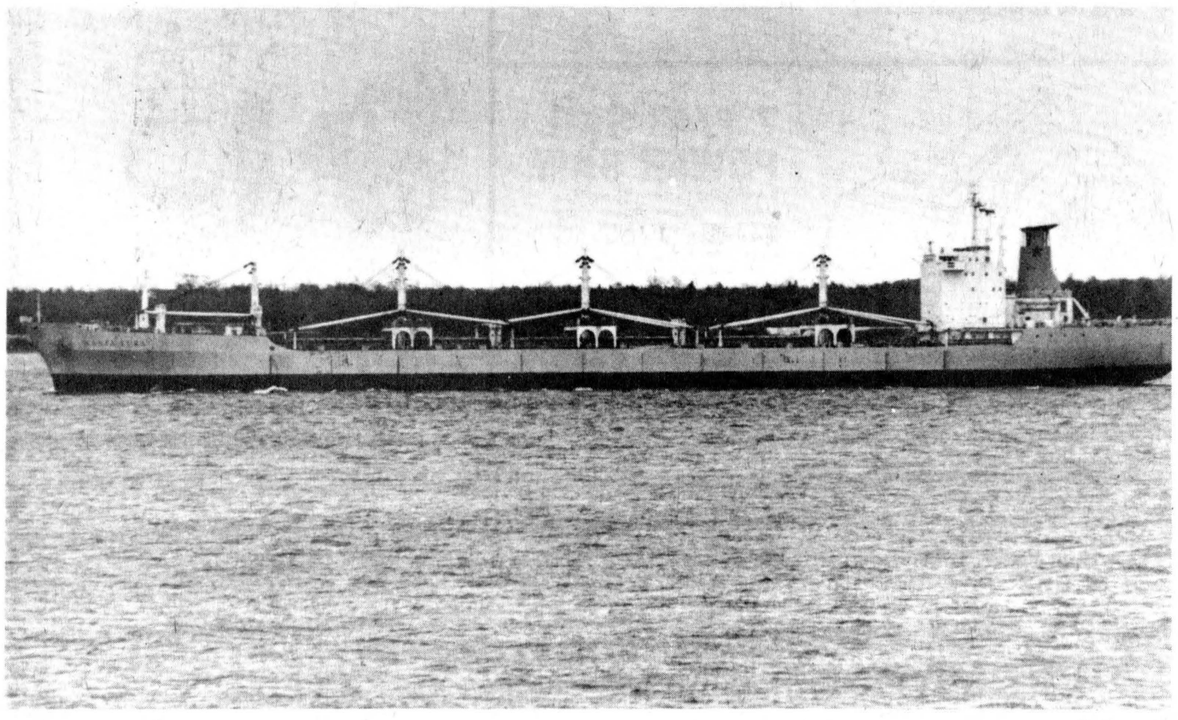

Conflicting and incompatible uses are competing for the use of the St. Lawrence River and if they are to be reconciled and a prosperous future for the region ensured, citizens from both Canada and the U.S. are going to have to pool their resources and come up with their own solutions. That was the upshot of Friday's day-long Can-Am conference in Massena, NY. The event was sponsored by the St. Lawrence Valley Conference Committee and was the first in a series of problem-solving exercises involving private citizens, local state, provincial and federal government representatives. -photo by lianne mohns-

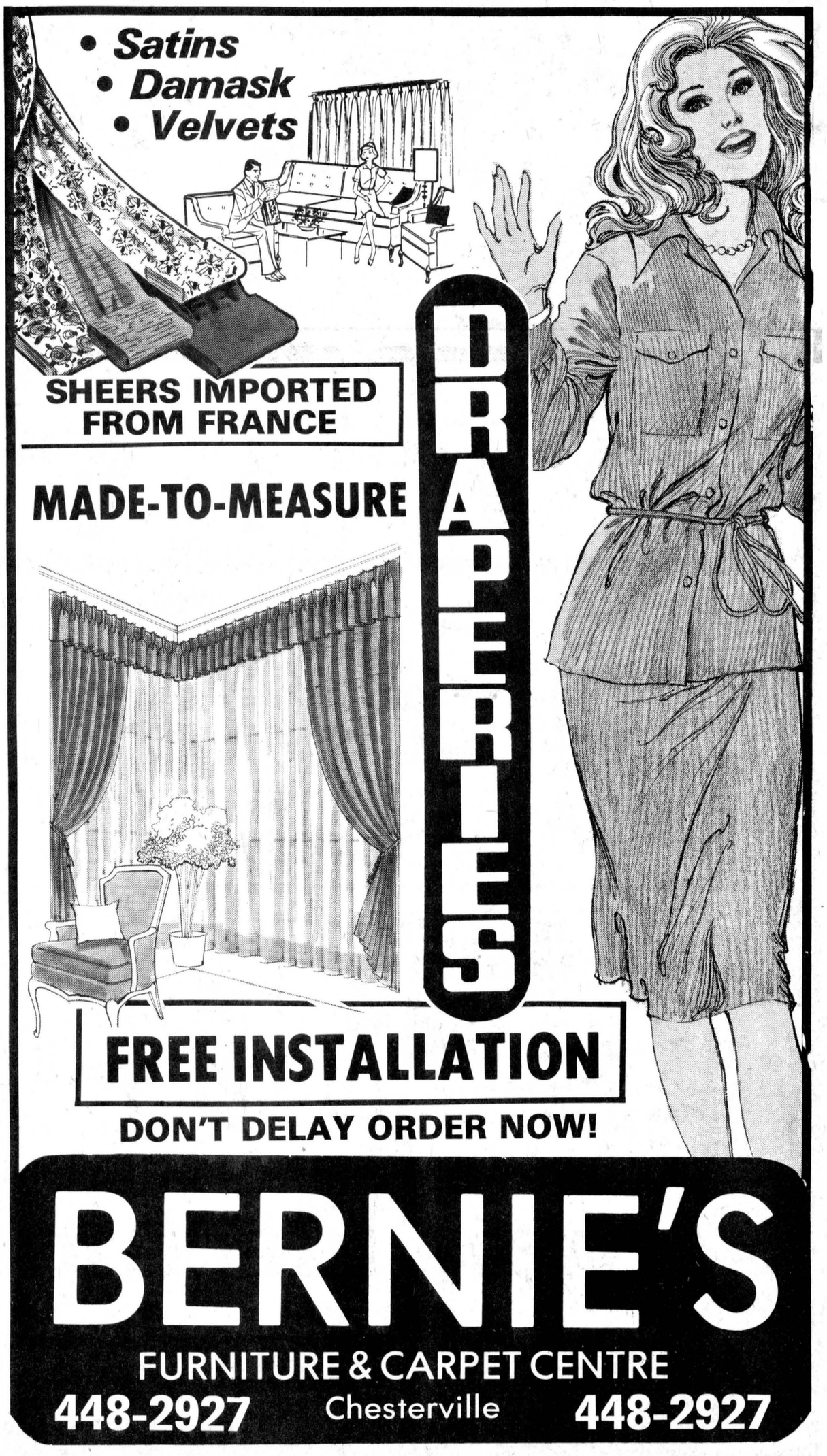

Starts Wednesday Personal Shopping Only. Cash and Carry.

Home Hardware

2nd Anniversary Sale

10 Days only

We reserve the right to limit quantities.

SALE ENDS SATURDAY, MAY 14

GALVANIZED GARBAGE CAN

13 3/4 gallon galvanized can with lid. Made by GSW. 4438-843-6

5.49



MAGNETIC BROOM

Picks up dust with a magnetic action. Washes easily.

Sturdy long lasting bristles.



1.19

4515-723-12

J—CLOTH ALL-PURPOSE TOWELS

Strong, absorbent, re-usable. 12 per package. 4532-250-24

69¢



GLAD GARBAGE BAGS



"THE STRONG ONES"

Package of 10 26"x 36" heavy duty bags with key-lock closures. 4440-153-20

79¢

MODERNE BATHROOM TISSUE

4 ROLLS FOR

88¢



4411-292-12

10"x 17" HIBACHI



Portable table model with adjustable grill heights. For fast, easy, outdoor cooking. 6421-302-1

4.99

ELECTRIC CHARCOAL LIGHTER

Economical, efficient. No alien taste or odour. Fast starts, with no mess, no fuss. 6430-034-12

3.88

FIRE-STARTER

Zip barbecue starter cubes. Fast and safe. Package of 70 cubes. 6430-301-12

59¢

CHARCOAL

10 lb. bag. Lump charcoal. 6431-211-1 **1.49**

10 lb. bag. Charcoal briquets 6431-417-1 **1.49**

WHITE GAS HEAT



For use with any Naphtha gas lantern, stove, heater, or torch. 32 oz. can. 6332-051-12

79¢

FOLD-UP WATER CARRIER



Big 5 gallon carrier folds when not in use. Easy-carry handle, turn-off faucet. 6455-301-12

1.69

5 GALLON JERRY CAN

U.L.C. approved for gas. Rust-proof, non-corrosive.



7.77

6616-254-6

9830-560-12

DISPOS-A-LAMP FLASHLIGHT

Won't rust or corrode. Works for months.

1.19



RAY - O - VAC BATTERIES



AA SIZE Card of 2 5313-163-24 **69¢**

C SIZE Card of 2 5313-172-24 **79¢**

D SIZE Card of 2 5313-181-24 **79¢**

9 VOLT 5313-243-24 **89¢**

3858-604-24

BIC DISPOSABLE RAZORS

PKG. OF 4

59¢



"A better way to shave".

Holds its edge shave after shave.

A.B.S. DRAIN PIPES

Easy-to-install pipe and fittings, for bathroom, kitchen, laundry. Only a few of our many fittings shown.

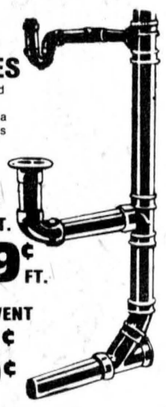

12 FT. 1 1/2" 3252-045-10 **30¢** FT.

12 FT. 3" 3252-081-3 **89¢** FT.

A.B.S. PIPE SOLVENT

1/2 Pint - 3253-936-24 **89¢**

1/4 Pint - 3253-927-48 **69¢**

½" COPPER PIPE

TYPE "M"

Budget priced. For indoor use. 12' lengths. A complete line of fittings also available. 3249-103-1

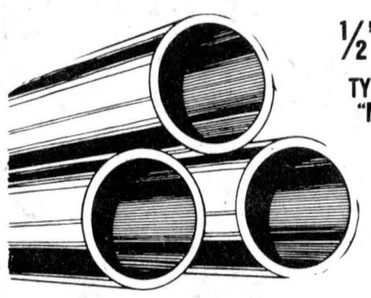

2.59 12 Ft. Length

COPPER FITTINGS

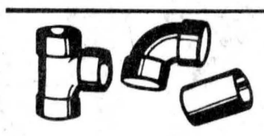

1/2" TEE	3240-406-100	19¢
1/2" ELBOW	3240-326-100	11¢
1/2" COUPLING	3240-255-100	9¢

ELECTRIC CABLE

SPECIAL 14/2 WIRE

NMD-7 Copper, 14/2 Gauge

7½¢ PER FOOT



25, 50, 100, 250 AND 500 FOOT COILS ONLY



SWITCH BOX With clamps. 2 1/2" x 3" - 3614-663-50 4 1/2" Utility - 3614-609-50

39¢ EA.



3665-108-10 DUPLEX RECEPTACLE Brown only. "U" type ground.

29¢



GSW 40 GAL. WATER HEATER

Glass lined. 3284-403-1

94.88

RELIEF VALVE

1/2"x 1/2" temperature and pressure relief valve for hot water heaters. 3284-029-100

2.88



PROPANE TANK REFILL

Quality and quantity guaranteed. 1145-807-12

1.59 Each

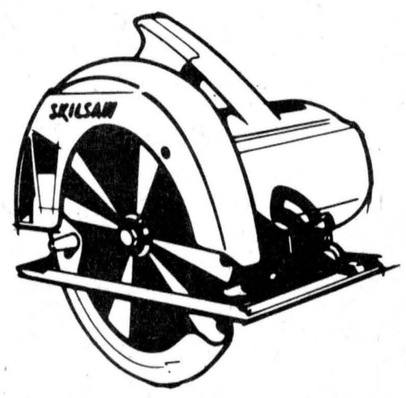

7 1/4" SKIL POWER SAW

Extra cutting capacity, comfortable handling. Features include safety switch and safety guard stop. 10 AMP motor. 5200 RPM cutting speed. 2 3/8" cuts at 45°, 1 7/8" cuts at 90°. Automatic blower. 1265-222-1

29.88



FUSE PLUGS 15, 20, 25 or 30 amps.

15 FOR **1.00**

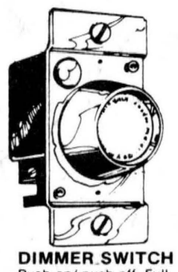

DIMMER SWITCH Push on/ push off. Full range. Easy to install. 3674-107-10 **3.29**

Stewart Electric Home Hardware Ingleside, Ontario

SAVE UP TO:
50% on Giftware
30% on Television Stands
10% on all T.V.'s, Stereos and Major Appliances in Stock

CANDLES ½ PRICE

TAPER • SPIRAL
PUNCH • COACH

IN COLOURS OF
ORANGE • GREEN • PLUM
WHITE • TURQUOISE
RUSSET • BLACK • BLUE

UP TO 50% OFF ON ALL SCRATCH & DENT ITEMS — RANGES, REFRIGERATORS, DISHWASHERS, ETC.

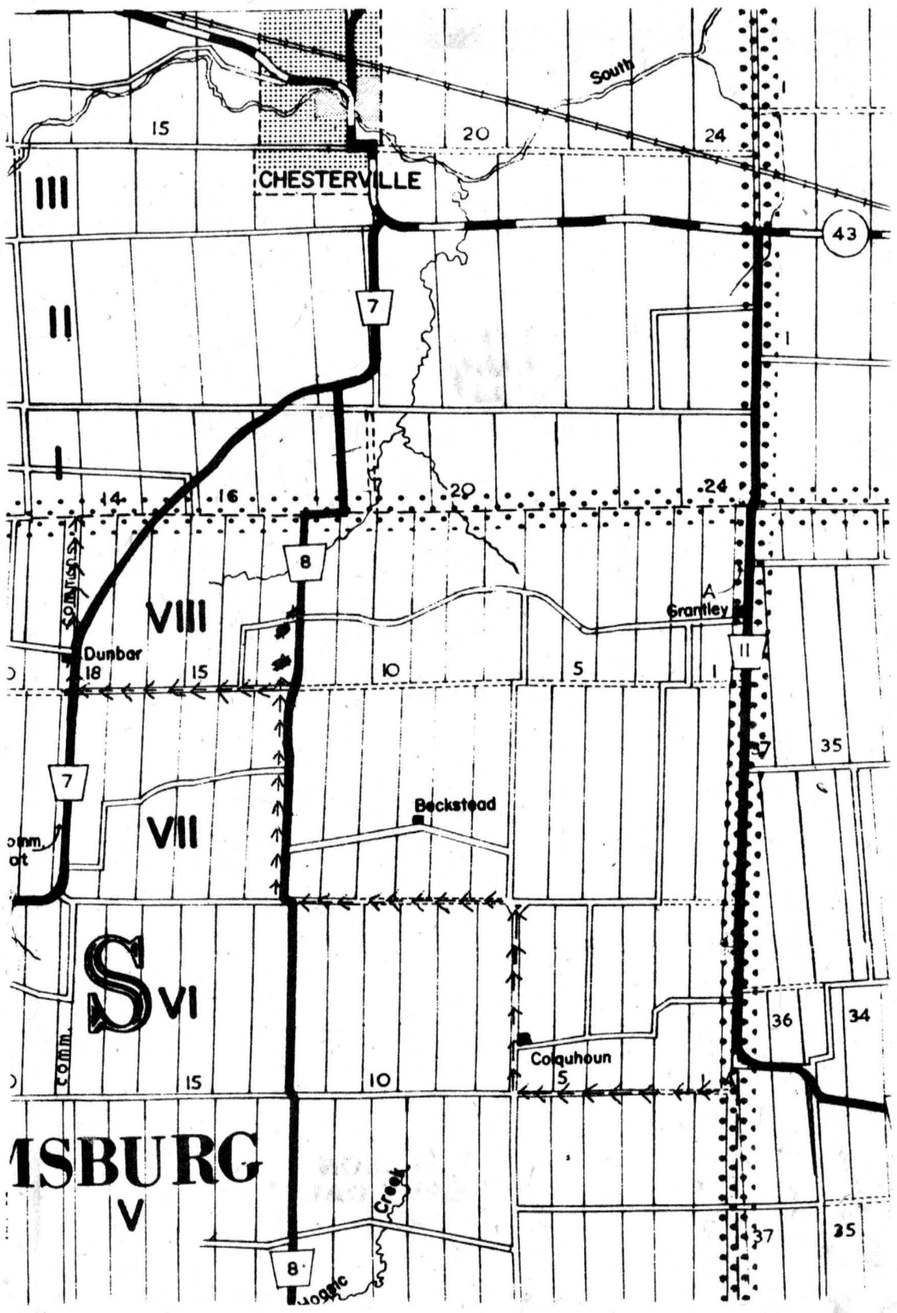

New fire listing

The area set out in the black border above is the part of Williamsburg Township served by the Chesterville Volunteer Fire Department. The area includes that from the east commons to lot six in concession six; from the east commons to lot 12 in concession seven, and from the east commons to lot 18 in the eighth concession, inclusive. The fire emergency number in Chesterville is 448-3333 and in Williamsburg the NEW NUMBER to call is 535-2021. Bell Canada made a mistake in its listing for the Williamsburg Township Volunteer Fire Department and listed the number in French only. It is listed under Feu Appels d'Urgence.

Commission's offer still not high enough

WILLIAMSBURG (Staff) - The St. Lawrence Parks Commission made an offer that Williamsburg Township council could refuse last Saturday afternoon when it submitted a purchase bid of $125 an acre for 300 acres of municipally-owned land just west of Upper Canada Road.

Council said it will continue to hold out for what it wants - $300 an acre - although it may slightly soften its position.

Reeve Johnny Whitteker said it was sound business practice to stick to its asking price since, "You pay as little as you can for something when you buy it then get as much as you can when you sell. That's what I call good business." He was referring to discussions he had held with parks representatives on the property, which the twonship acquired 16 months ago. He said if the land were his, he wouldn't sell for much less than $300 an acre. Deputy reeve Glenn Cunningham, a parks commission employee declared a conflict of interest on the matter and did not take part in the discussion.

All members of council agreed that if the commission paid more taxes on its property, the asking price of the 300-acre parcel might be somewhat less. The commission pays $2 an acre up to 10,000 acres and 50 cents an acre over that. Clerk-treasurer Keith Schell said it doesn't pay property taxes on its buildings at Upper Canada Golf Course the Village, Upper Canada Restaurant, and Crysler Park Marina although business taxes are paid on any buildings leased by the commission to private operators.

"Most of their property isn't even on the role and when I called the assessment office in Cornwall to ask how much the commission's assessment was, I was told it wasn't any of our business".

No one on council disputed the fact that the commission is one of the township's major employers or that, in Reeve Whitteker's words, "It beautifies the front of the township."

However Councillor Don Kyle said St. Lawrence Parks Commission employees come from across the United Counties and the city of Cornwall but Williamsburg township is being penalized as far as taxes are concerned".

Councillor Dwight Crowder chimed in, saying the township had received very little from the province when the seaway went through "and we're still getting very little."

The township itself is going into the park business, purchasing 1½ acres from Ontario Hydro for a small park in the southwest corner of Mariatown.

The land, on the lighthouse point, is being purchased for about $15,000 and will feature a games floor, floating dock, and boatramp and barbecues.

Mr. Schell said the engineer's report on the property is in Hydro's hands and council is awaiting the commission's final word before the purchase is completed.

Messengers hold regular May meeting

(Special) - The May meeting of the United Church Messengers was held at Trinity United Church on Monday, May 2. This was our last regular meeting of the season as our June meeting is in the form of a pot-luck supper and graduation.

Vickie Van Gissell led the members in repeating the Messenger Motto and Prayer. Roll call was answered by naming one good deed each member had done during the past month. It showed 22 members present. Gary Geertsma received the offering, after which prayer was said.

Mrs. Geertsma read the story "For a Happy Home." Our thought for the day "Be kind to one another" was taken from Ephesians 4:32.

Birthday greetings were extended to the members having May bithdays, namely Jefferey Countryman, David Geertsma, Sherrie Jordon and Donald Marcellus.

Energy program to create 22 summer jobs in riding

OTTAWA (Special) - Ed Lumley, M.P., Parliamentary Secretary to the Minister of Regional Economic Expasion, announced recently that the office of Energy Conservation has been allocated $42,589 to employ 22 students this summer in Stormont-Dundas on a special project under the Department of Manpower and Immigration Summer Job Corps Program.

The project, initiated under the Department of Engery, Mines and Resources, is called "Enersave" for Home Insulation. This project is designed to help homeowners save money and conserve energy. The homeowner with the help of a project member, will be asked to provide specific and accurate information regarding the home's heating and insulation characteristics.

This information will provide the homeowner with a computerized analysis identifying specific reinsulation actions which should be undertaken. It will also provide detailed information on the cost of retrofit, the anticipated fuel and dollar savings and the payback time.

Mr. Lumley said the projects, besides providing much needed jobs for young people, will also enable the government to increase public awareness on energy conservation matters. Energy conservation is a high government priority and the implementation of these projects provides an excellent opportunity to involve Canadians in this national concern.

The project leaders and the workers on these projects will be young people recruited from the community. Any student wishing to be employed shoud register with the Canada Manpower Office in Cornwall and inquire about the possibility of a job with the project.

The unthinkable only takes a second, claims the Ontario Safety League. Never allow toddlers to be alone in the bath

LOUGH & LEWIS
CHARTERED ACCOUNTANTS
CHESTERVILLE, ONT. — 448-2092

BICCUM McINTOSH
Real Estate Limited Broker
WINCHESTER, ONTARIO
774-2832

INCOME PROPERTY — Brick home on quiet residential street in Chesterville. Large 3 bedroom unit with livingroom, diningroom and kitchen. Bachelor apartment with kitchen and livingroom. Recently renovated. Good income.

NEW HOMES — We have a good selection of new homes nearing completion in Chesterville. All are three bedroom bungalows. Prices range from $41,900 to $48,000.

MOBILE HOME — Large mobile home on its own serviced lot. Features a family room addition and many other extras. Must be sold.

THREE BEDROOM home on quiet street in Chesterville. Completely and attractively decorated with professional ideas and style. Solid oak cupboards, carpeting throughout, partially finished family room with fireplace. Must be seen to be appreciated.

NEAR CHESTERVILLE — 250 acre dairy farm with 2 houses, large barn, 2 silos and milkhouse. 75 acres tile drained. Eligible for F.C.C. financing.

NEAR CHESTERVILLE — 133 acre farm with good house, new single storey 36' x 100' barn and silo. Barn has several possiblities. Priced right.

WEST OF CHESTERVILLE — Older 1½ storey home along river on full acre lot. Three bedrooms, new well, pressure system and hot water tank. Good starter home.

CALL: LARRY STEVENS
CHESTERVILLE, ONT.
BUS.: 448-2854
(9 AM to 12 NOON)
RES.: 448-2875

GORDON ROSS
AUCTIONEER
COMING AUCTIONS
SATURDAY, MAY 14
1pm
Tractor, Household Furniture and Miscellaneous articles.
Dave Moke
3 miles west of North Lunenburg, 5th Con. Osnabruck
SATURDAY, MAY 21
1pm
Miscellaneous Articles
Trinity United Church,
Ingleside
SATURDAY, MAY 28
1pm
Household furniture, Miscellaneous Articles
Mrs. Clarence Arbuthnot,
Northfield Stn.
28 Maple St.
INGLESIDE
537-2289

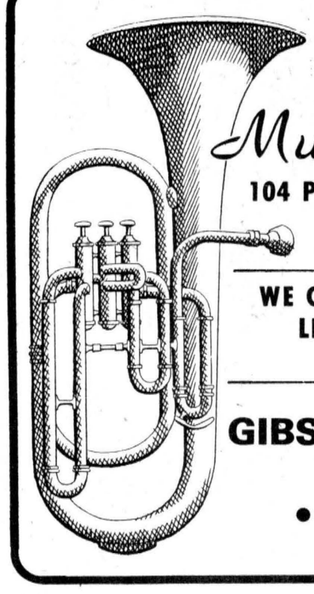
Melody Music Centre
104 PITT ST. — CORNWALL
933-0205
WE CARRY A COMPLETE LINE OF MUSICAL INSTRUMENTS
GIBSON • FENDER
GUITAR
• YAMAHA

CONNAUGHT GARDEN CENTRE
C. CORMIER, Prop.
VEGETABLE PLANTS • SHRUBS
SHADE TREES • HEDGING
FRUIT TREES • SMALL FRUIT
GARDEN SEED • ROSES
ANNUAL FLOWERS • PERENNIALS
NOW OPEN! TO SERVE YOU!


RR 3, CHESTERVILLE

Ariens
FREE ROW SEEDER
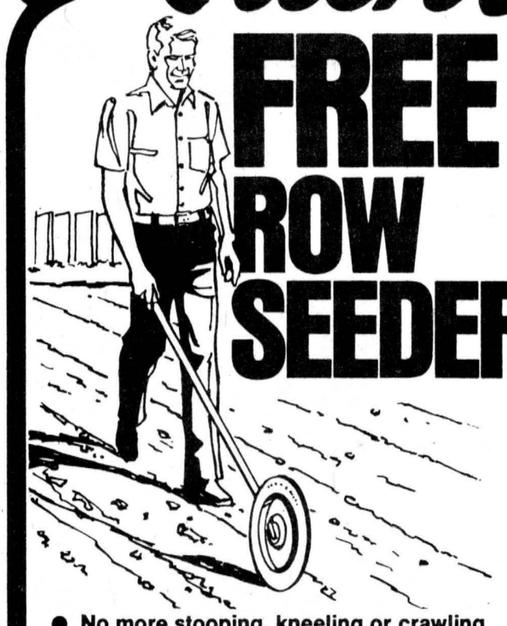
● No more stooping, kneeling or crawling
● Distributes seeds evenly
● Plants vegetable seeds faster
● SAVES Time — Money — Seed — Labor
Takes The Backache Out of Gardening. NOW — with the purchase of any Ariens Power Tiller —you will receive a Plant-Rite Row Seeder — FREE.
Ariens has Power Tillers from 3½ HP to 7 HP. Visit your participating Ariens dealer today and ask about this limited time offer.
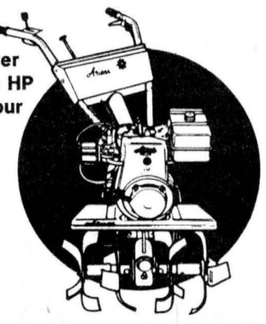
STEWART ELECTRIC
OSNABRUCK CENTRE
INGLESIDE

SPRING POOL SPECIAL
Top Quality In-Ground and Above Ground Pools
Chemicals & Accessories
Pool Openings
SPECIAL PRICES IN EFFECT UNTIL APRIL 15
KOPAS
POOL & PATIO LTD.
774-2133

It's Later Than You Think!
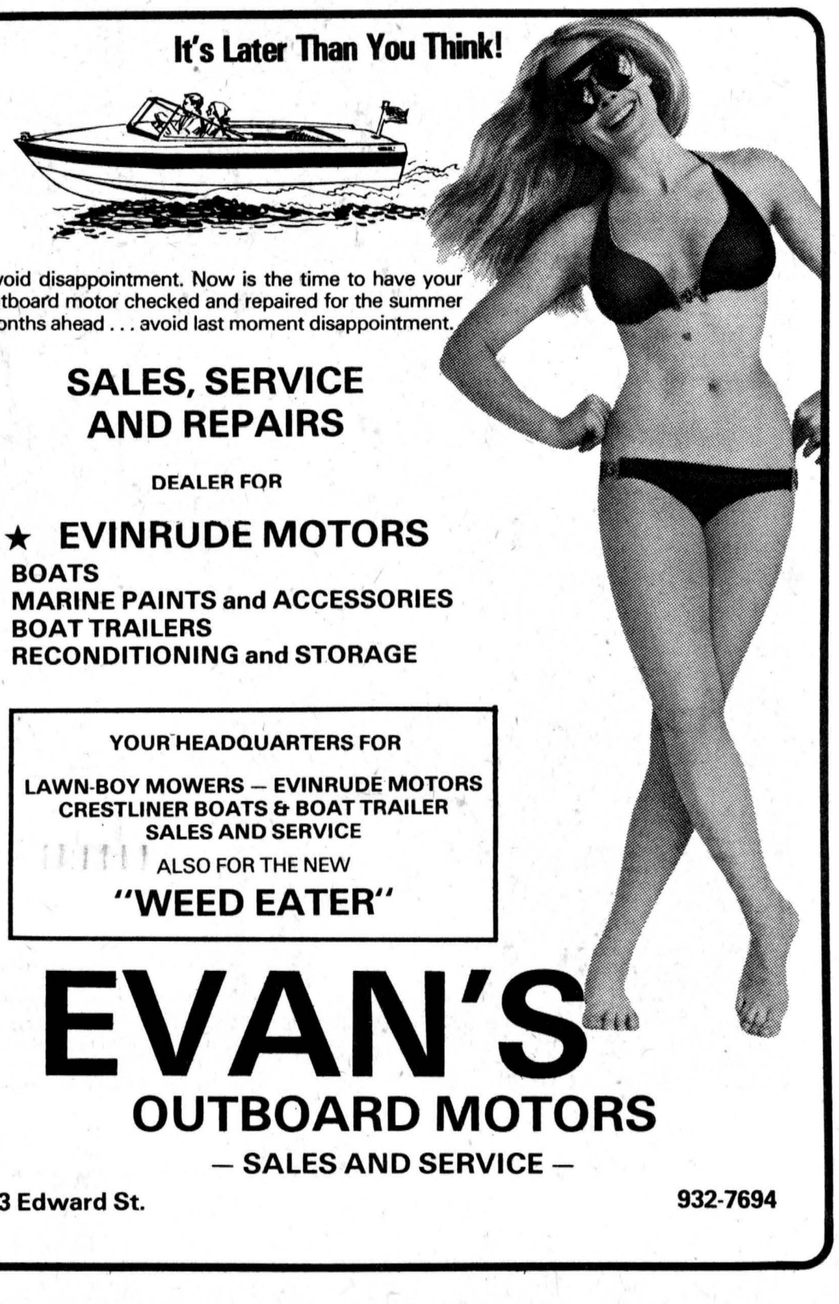
Avoid disappointment. Now is the time to have your outboard motor checked and repaired for the summer months ahead . . . avoid last moment disappointment.
SALES, SERVICE AND REPAIRS
DEALER FOR
★ EVINRUDE MOTORS
★ BOATS
★ MARINE PAINTS and ACCESSORIES
★ BOAT TRAILERS
★ RECONDITIONING and STORAGE
YOUR HEADQUARTERS FOR
LAWN-BOY MOWERS — EVINRUDE MOTORS
CRESTLINER BOATS & BOAT TRAILER SALES AND SERVICE
ALSO FOR THE NEW
"WEED EATER"
EVAN'S
OUTBOARD MOTORS
— SALES AND SERVICE —
33 Edward St. 932-7694

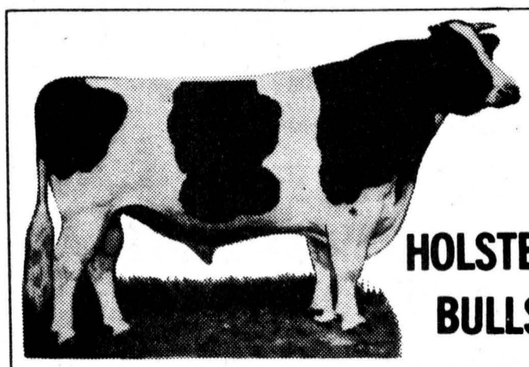
HOLSTEIN BULLS
For Sale, Loan or Trade
Glenafton Man-O-War son. Dam Very Good - 20,768 - 3.94 test.
Moersch Dale Dairy King son. Dam Good Plus - 14,262 - 4.29 test.
Wenron Baronet son. Dam Very Good - 18, 360 - B.C.A. 156-199. Next dam 2 star brood cow - 22,142 - 4.04 test.
Stewarthaven Depositor son. Dam Very Good. 3 nearest dams average 21,344 - 4.27 test.
Mooreville Rocket Kemp son. Dam Good Plus - 23,687 - 850 lbs. fat, B.C.A. 183-181.
A Northcroft Admiral Citation son. Dam Good Plus - 13,580 - 4.09 test.
Moersch Dale Dairy King son. Dam Good Plus. Record of 3 nearest dams 20,320 - 801 - 3.94.
Citation R. Maple son. Dam Good Plus President.
We have several grade bulls from P.B. dams and E.B.I. sires.
DAIRY FARMERS TAKE NOTE:
Keep your Milk Quota up to date
We have Local and Western Ontario Holstein Cows and Heifers for Sale — Purebred and Grade, Close and Fresh
HITSMAN BROS.
Winchester - 774-2044

LLBO getting tough on reception organizers

(Staff) - Recent publicity warning reception organizers and hall operators to watch out for a crackdown by the Liquor Licence Board of Ontario is the result of the board's decentralization program and a change in regulations.

Noel Vaillancourt, local inspector for the LLBO, said Monday many special occasion permits have been obtained under false pretenses and he intends to clamp down on their use.

Public ignorance is the prime reason many illegal permits have been issued even though Mr. Vaillancourt has spent more than a year explaining to operators how to apply properly for the permits and their limitations.

Still, many hall operators continue to misinterpret actual application of the permits.

The new permit regulations came into effect Jan. 2, 1976 but at that time the LLBO was understaffed and overworked, according to Mr. Vaillancourt, resulting in the issuing of many illegal permits.

The major problem occurs when people obtain a permit for a mixed stage party. They get a permit for a wedding instead of a "reception - no sale permit" which allows consumption of alcoholic beverages in an unlicenced premises.

In most cases, the person wanting to rent a hall signs an application for a special occasion permit and allows the operator to fill in the pertinent data such as the nature of the event and the quantity of wine, spirits and beer desired.

Mr. Vaillancourt said there are seven types of permits - wedding, reception, social gathering, fund-raising, community event, outdoor and other, which includes international events.

Only fund-raising events are allowed to be advertised. A price can be stated for the purchase of the spirits only when funds will be returned to the community. Personal gain is not allowed under the LLBO regulations.

Prices can be set for weddings and anniversaries but only to regain the cost of the alcoholic beverages. Profits are strictly forbidden.

If a permit is obtained under false pretenses the LLBO has the right to close down the premises. Charges can be laid and persons found in the unlicenced area can be charged as a "found-ins".

Penalties for contravening the regulations range up to $2,000, imprisonment for up to six months, or both. An LLBO inspector can lay charges and impose fines and even have an offender jailed.

As it stands, now, no permits for stags will be issued. The LLBO is about to begin an educational program, aimed at explaining the limitations of the special occassion permits.

"If only people would read what is printed on the back of the permits, we would not have this problem," he said.

For those persons wishing further information and answers to specific questions, Mr. Vaillancourt can be reached at 932-2763.



Celebrate Fiftieth Anniversary

Mr. and Mrs. Fleming Stacey, (the former Catharine Ouderkirk), Finch, celebrated their Golden Wedding Anniversary in the hall of Chalmer's United Church Fri., April 29 when they hosted friends, relatives and neighbors at a reception. The couple was married at the home of the bride in Berwick April 28, 1927, and soon after left the area to live in Ottawa where Mr. Stacey was employed by the Ottawa Transportation Commission until 1971. They moved to Chatham following his retirement and came back to Finch in September, 1976. They have one son, Frank, Highgate, Ont., and three grandchildren, Jeff, Rodney and Angela Stacey. A daughter, Mrs. Joy Tierney, is deceased. They received congratulatory messages from the prime minister, premier of Ontario, Governor-General, MP Ed Lumley and MLA Osie Villeneuve. -staff photo-

Services discuss programs

(Special) - The annual meeting of Seaway Community Services was held Monday evening at the Dundela Community Hall. Mrs. Fred Zandbergen Sr., president, chaired the meeting. Rev. Lester Joyce, D.D. of Brinston gave the invocation. Miss Candace Mackenizè gave the secretary's report, Mrs. Reik Peppers, treasurer, the financial report. Matters discussed included summer day camps, government grants, funding, programming and future procedures.



Ontario will help employers pay the salaries of youth hired for the summer months.

Here's how the program works.

If you operate a business or farm and create a new position for the summer, the Ontario Youth Employment Program will give you a grant of $1 per hour toward the wages of an unemployed youth you hire for the job.

As a matter of fact, grants are available for up to six new positions per business or farm for each operational site, and you may hire any unemployed youth between the ages of 15 and 24 who lives in Ontario and is eligible to work here.

The program will be in effect from May 30th to September 16th, 1977, but the full 16 week commitment is not required.

Employer application forms for the Ontario Youth Employment Program are available through your local Canada Manpower Centres and, because grant funds are limited, should be submitted as soon as possible.

For more information, contact your local Canada Manpower Centre or:

Ontario Youth Secretariat
Queen's Park
Toronto, Ontario M4Y 1A3
Phone (416) 965-5627

Ontario Youth Secretariat
Margaret Birch,
Provincial Secretary
for Social Development

William Davis,
Premier

Province of Ontario

PRE-INVENTORY SALE!



Inez Gurnhill Ruth Rice Bonnie Jarvis

Our very capable and experienced staff available to help you

30% OFF

1500 YARDS
PATTERNED DOUBLE KNITS
Reg. $2.98 to $5.98 per yard

Wide Variety Of Fabrics
Reg. up to $4.59
Special
$1.98 yd.



D & K Fabrics

ON THE MALL MORRISBURG

An exciting new collection of diamond engagement rings



The Whisper Collection by COLUMBIA

Like the awakening of an early spring morning . . . an expression of beauty . . . an expression of sculptured elegance and craftsmanship. An expression of your love. Captured on your engagement ring . . . forever.

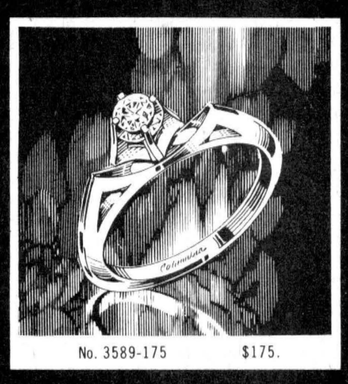

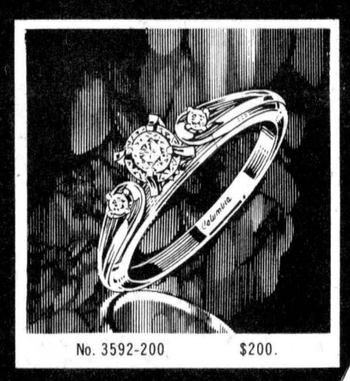

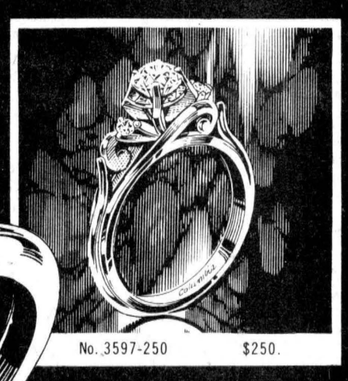

FORD'S JEWELLERS LTD.

155 PITT ST. — CORNWALL, ONT.

Council buys truck for township smoke-eaters

(Staff) - Winchester Township Council authorized the purchase of a new vehicle for the Morewood Volunteer Fire Department at its meeting in the township offices last Tuesday night.

The new truck, to be used as a tanker to replace the old truck now in use, is a 1976 Chevrolet Series 65 and will be purchased from A&R Gregoire Automobile Ltd., Embrun, at a cost of $9,574. The municipality will not have to pay sales tax on the new truck.

Gregoire's was one of the three quotes brought to council by fire Chief Claude Cousineau, captain Peter Lightfoot and councillor Jim Sullivan. The other two were supplied by Kemptville Truck Centre and Angus Motors, Winchester.

Included in the purchase price of the truck is a new paint job. The new vehicle will be painted yellow, in line with the change over from the traditional "fire engine red".

Kemptville Truck Centre quoted on an International Series 1700 truck, built up to reach Series 1800 specifications, and Angus Motors supplied a quote on a 1977 GM vehicle. The International was quoted at $10,000 and the '77 GM at $12,500.

The fire department representatives felt the modified International didn't meet the requirements set out in the tender specifications and the department' needs didn't warrant the higher price of the '77 GM.

The tank will be removed from the old truck and placed on the new vehicle.

Council signed an agreement with the Russell Township Volunteer Fire Department authorizing the Morewood volunteers to answer calls for assistance in that municipality. Although the Morewood department had been providing assistance when necessary in Russell, there had never been a formal agreement between the two municipalities.

With the agreement, Winchester Township is covered by its liability insurance while the department is answering fire calls in Russell.

Under a new setup for courts of revision on municipal drains, council was told by clerk-treasurer Glen MacGregor that it will soon have to appoint a drainage commisioner.

The new drainage act requires only one court of revision for each drainage project and representatives from affected municipalities must be appointed to attend these. Under the old system, each municipality affected by a drain held its own court but the new act calls for one court, to be held in the initiating municipality, with representatives to come from municipalities affected by the projects.

Discussion on the appointment of a commissioner came about as a result of Monday night's court of revision on the Stephenson Drain in Finch Township.

Further deliberation on the Stephenson Drain centred around the passage of a bylaw to borrow $11,363.07 on the township's credit for work on the project.

Applications for two branches for the Volk Drain were turned down last Tuesday night and no further applications on the drain will be approved until the orginial project is completed.

Percy Armstrong was appointed Ontario Home Renewal Program inspector for Winchester Township. Mr. MacGregor said Mr. Armstrong let it be known he was available for the job and he was immediately accepted for the position.

He will be in charge of inspecting homes under the provincial assistance program, making sure work is done to specifications and approving payment for contractors as work is carried out.

Mr. MacGregor said he had applied for more OHRP money for the township under the 1976-77 program but was told only applications for 1977-78 are now being considered. Four requests are being held up until more money is available.

Under the program, homeowners whose family income does not exceed $12,500, are eligible for assistance in renovating and repairing their homes. Money is loaned on a sliding interest scale depending on income and amount of work to be carried out.

Council requests aid for "park"

(Staff) - Winchester Township Council will be requesting the South Nation River Conservation Authority to have some of its summer Project 130 employees maintain a small section of riverbank near the High Bridge as a park.

The section, about 50' by 100', was sodded last year after a gas pipeline was put through the area and council is asking the authority that the pegs used to secure the sod be removed by Project 130 (formerly Sweep) employees and that the area be maintained throught the summer months.

The pegs - there are several thousand of them - were put in to keep the sod from being washed away during he Nation's spring flood.

Councillor Jim Sullivan asked if the township would maintain the land on its own if the authority turned its request down and Reeve Delbert Link answered, "Yes, I think we should take a stab at it."

Clerk-treasurer Glen MacGregor said the municipality should take it upon itself to maintain the area, possibly as a starting point for cleaning up the banks of the Nation throughout Winchester Township.

He said municipalities in Western Ontario are engaged in this sort of activity all the time and perhaps it is time Eastern Ontario municipalities showed a little more initiative. "It seems all we can relate to is roads," he told council.

Council was informed by letter that Trans Northern Pipelines will begin clean-up work, left from its 1976 construction, towards the end of this month. Work cannot start before the end of he month, council was told, because land is still to wet to allow heavy construction equipment on it.

The township will be reimbursed for any expenses it has incurred because of last year's construction and rights of way along the pipeline route will be restored.

Pipeline officials and representatives of the company carrying out the clean-up toured the area by helicopter early last week to get an idea of the amount of work involved.

Avonmore native dies in Kingston

Arnold Edward Angus Bethune, a native of Avonmore and resident of Long Sault, where he resided at 41 Frost Ave., died in Kingston General Hospital Sat., April 30. He had been in failing health for the last three months.

Mr. Bethune, had been an employee of the Township of Cornwall, and was well known as an employee at the Long Sault arena where he shared his enthusiasm for sports with both young and old.

Born in Avonmore August 3, 1921 Mr. Bethune was the eldest in the family of the late Allie Bethune and Mrs. Bethune, the former Bertha MacIntosh. He was educated at the Fourth Concession of Roxorough Public School and Avonmore High School.

A former employee of Domtar Fine Papers Ltd. and TCF of Canada Ltd., Mr. Bethune in recent years had been an employee of the Township of Cornwall.

He was a member of Avonmore Lodge, L.O.L., No. 3217.

On December 4, 1954, Mr. Bethune married Lois Dawn Ray, who predeceased her husband December 8, 1974.

He is survived by his mother, Mrs. Bertha Bethune, Avonmore; two daughters, Patricia, (Mrs. Mario Vien) Cornwall, and Miss Lori Bethune, Long Sault; two sons; Lee and David Bethune, also of Long Sault; two sisters, Norma, (Mrs. Robert Aikman), Morrisburg, and Jean (Mrs. Larry Sanguin), Toronto, one brother Irwin Bethune, Cornwall, and by a number of nieces and nephews.

The body rested at the McArthur Bros. and MacNeil Ltd. Funeral Home, Cornwall until Tues., May 3, when the funeral service was held in the chapel. The service was conducted by Rev. Peter Durrett of Long Sault Anglican Church.

Soloist was Mrs. E.M. Miller, Cornwall, who sang "Will the Circle Be Unbroken?"

Pallbearers were Stirling Lang, William Rae, George Gowsell, Jack Crawford, John Bies and Herb Flaro.

Interment was in the family plot at Paul's Hill Cemetery, Avonmore.

At the graveside, brethen of the Loyal Orange Order, under the leadership of Lyman Crawford, county master, conducted a memorial service.

Relatives and friends attended from Toronto, Ottawa, Morrisburg, Williamsburg, Long Sault, Avonmore, and surrending communities.

In addition to the many beautiful floral tributes that surrounded the casket, many friends made memorial gifts to the Canadian Cancer Society.

WILFRED AMELL LTD
REAL ESTATE BROKER
932-1611
ST ANDREWS WEST
ONTARIO K0C-2A0

NEWINGTON AREA
Owner transferred. 1,100 sq. ft. brick bungalow on spacious 1 acre lot - Priced to sell at $42,500.00. M.L.S.

FINCH AREA
Highway 43 - 162 Acres farm, large frame home, modern loafing barn, mostly workable land with year round stream. M.L.S.

FINCH
Large selection of building lots Hwy. 43, priced $2,500 to $3,500, minimum 15,000 sq. ft.

LONG SAULT
Vynil exterior, 2-storey family home, features 1,686 sq. ft. of living area, 5-bedrooms, main floor family room, spacious lot. Priced to sell at $35,500 (MLS).

STORE YOUR FURS NOW!

WIN a Portable COLOR TV



to celebrate our 50th Anniversary with every fur garment you store with us you get a chance to win a Portable Color TV to be drawn on June 30th, 1977.

- We Clean Suedes and Leathers
- Pick-up and Delivery-Call 932-4030
- 12 Months Insurance At Low Rates
- Free Estimates On Repairs and Styling
- Have Them Lusterized If Cleaned
- All Work Done On Premises

LAVIMODIERE FURS
117 Montreal Road
Cornwall
932-4030
Master Furrier...Michael Remer

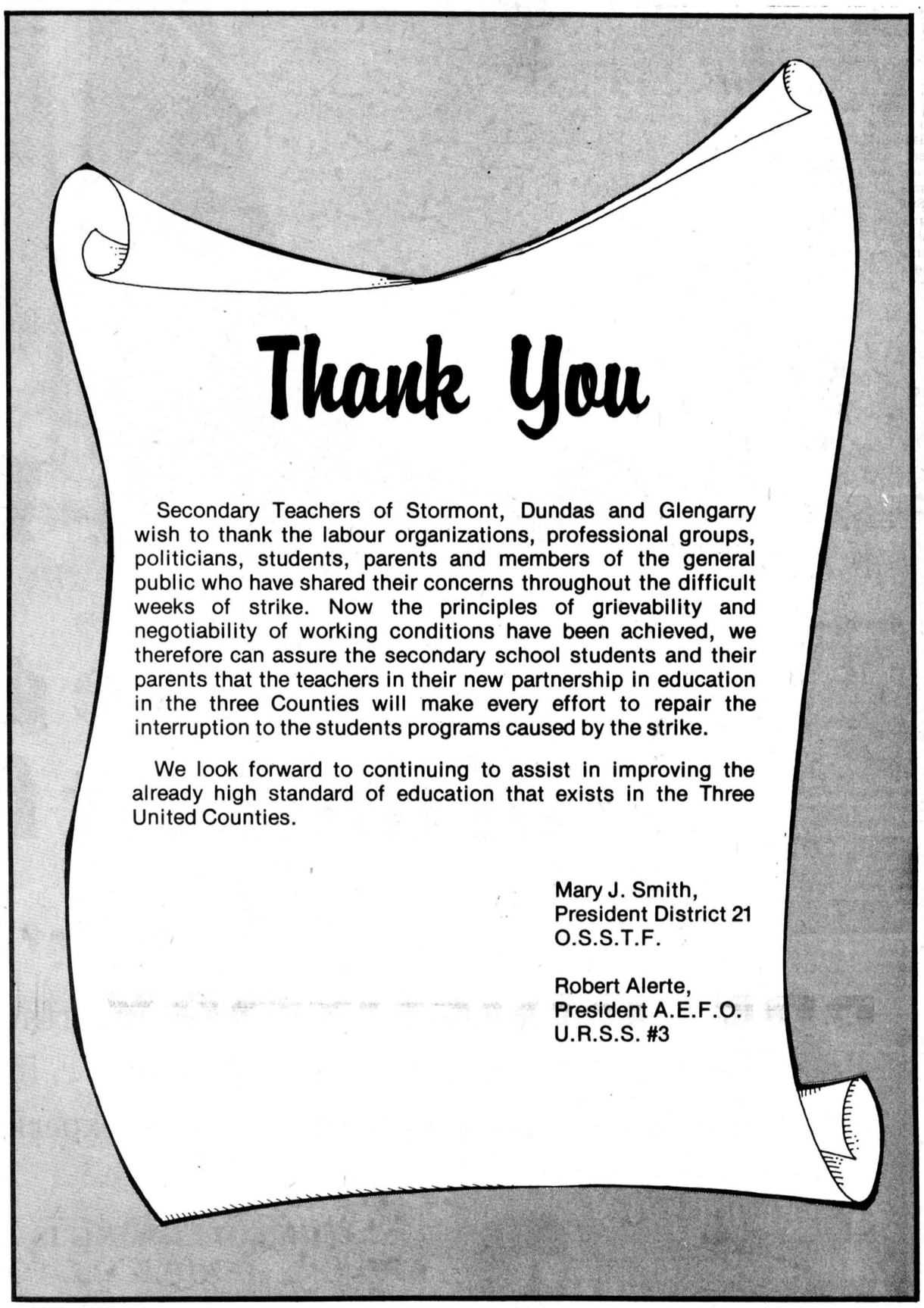

Thank You

Secondary Teachers of Stormont, Dundas and Glengarry wish to thank the labour organizations, professional groups, politicians, students, parents and members of the general public who have shared their concerns throughout the difficult weeks of strike. Now the principles of grievability and negotiability of working conditions have been achieved, we therefore can assure the secondary school students and their parents that the teachers in their new partnership in education in the three Counties will make every effort to repair the interruption to the students programs caused by the strike.

We look forward to continuing to assist in improving the already high standard of education that exists in the Three United Counties.

Mary J. Smith,
President District 21
O.S.S.T.F.

Robert Alerte,
President A.E.F.O.
U.R.S.S. #3



Upper Canada Village ~ the gentle authentic rhythms of our riverside beginnings.

Upper Canada Village invites you back to life along the river where Canada began, where Loyalists first tilled the soil, milled their grain, and the air was filled with the clang and clamour of the blacksmith's hammer, the clatter of the stagecoach, the shuttle of the loom, the sweet smell of fresh-baked bread, the scent of hand-dipped candles cooling in the summer kitchen. Just as it was, so it is again, and open mid-May to mid-October. Be sure to visit the beautiful St. Lawrence Parks and historic Old Fort Henry. Write for a free colour brochure: The St. Lawrence Parks Commission, Box 740, Morrisburg, Ontario, Canada K0C 1X0.

St. Lawrence Parks Commission.

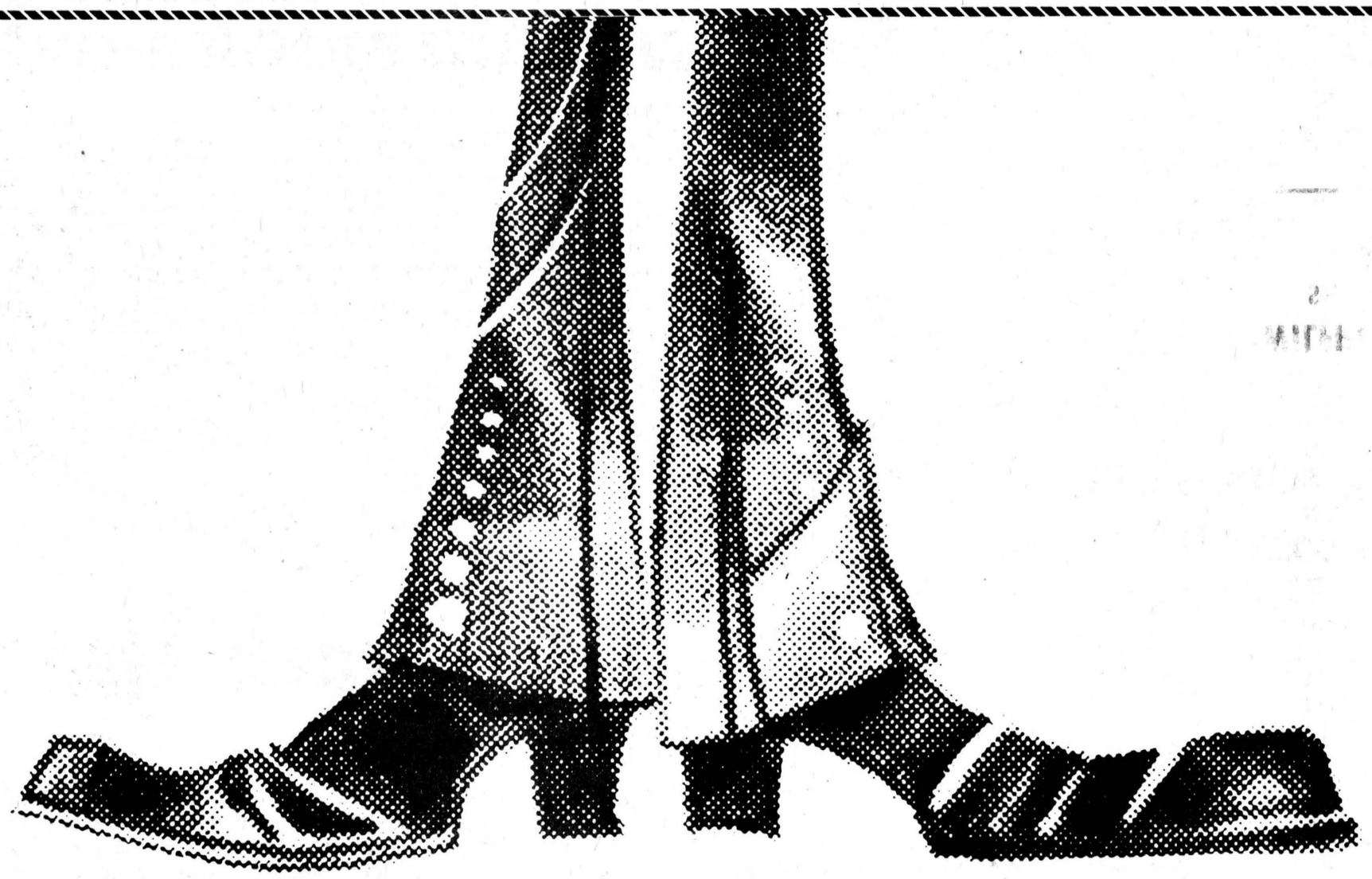

We've got some of the best feet around

(sq. ft., that is!)

Bungalow, mansions, cottage retreats, apartment buildings, stores, highway properties . . .
The list is endless, and it proves one thing . . . if you're buying or selling any type of real estate, you should see the people who have the experience, properties and know-how to help you.

THE FOLLOWING IS A LIST OF REALTORS WHO CAN HANDLE ALL YOUR REAL ESTATE NEEDS!

SAUVE REAL ESTATE Box 316 • Alexandria 525-2940	**AUSTIN CARKNER** Real Estate WINCHESTER 774-2618	**THOM REAL ESTATE** Morrisburg Shopping Plaza 543-3055	SVEN JORGENSEN 774-5226 representing **JOHN DeVRIES LTD.** Ottawa • 224-3945
IRENE ALGUIRE Real Estate 904 Tollgate Rd. W., • Cornwall 933-5154	**G. H. LANGLOIS** REAL ESTATE BROKER COMMERCIAL • INDUSTRIAL • RESIDENTIAL APPRAISAL, BROKERAGE & MORTGAGES Cornwall • 932-1683	**JOHN A. ALLISON** Real Estate Morrisburg Shopping Plaza 543-2044	932-7798 OFFICE: 932-0406 **URBAN KYER** Real Estate Salesman MORTGAGES • LOANS • VALUATIONS REPRESENTING: MARLEAU BROS. LTD. 18 ELM ST. CORNWALL
E. CORNETT REAL ESTATE 101 Gardener St., • Cornwall 932-4187	**LYLE McLAREN REALTOR** 327 Second St. E • Cornwall 933-3316	BERT BEGG 987-2922 representing **ROYAL TRUST** 733-9100 • OTTAWA	**BICCUM & McINTOSH** Real Estate Limited Broker CHESTERVILLE • 448-2854 WINCHESTER • 774-2832 SOUTH MOUNTAIN • 989-2157
J.C. LALONDE REALTOR 512 Montreal Rd. • Cornwall 933-5867	**RENE LORTIE REAL ESTATE** 723 Pitt St. • Cornwall 932-1718	**L.O. BELL REAL ESTATE** Main St. • Winchester 774-2281	**WILFRED AMELL LTD.** St. Andrew's West 932-1611
GUARANTY TRUST 932-1454	**GERALD MORRIS** Real Estate Ltd., Broker METCALFE • 821-2042	**H.D. POAPST REALTOR** 604 St. Lawrence St. Winchester 774-2602	**ROY LATOUR REALTOR** 328 Gardener St. • Cornwall 933-3896

Inside Ingleside

by Jean Jeacle

Wasn't that a dandy mix-up in this space last week!! Since I had something important to say, I am going to try to say it again... this time in proper order. If you somehow managed to decipher the message last time, you may skip immediately to the BITS & PIECES which, if all has gone well you will find AFTER, the opening remarks.

The time has come for Ingleside to take its rightful place among the horticultural capitals of the world. We should have a flower festival of our own!

In Pasadena, the climate is mild and the soil conditions are good, so each winter the inhabitants celebrate the festival of roses. In Ottawa, the Dutch Queen was generous and the Canadian government is wealthy, so each spring the residents hold a tulip festival. Here, in our fertile corner of Eastern Ontario, some winds always blow and some people never bend over, so we have a flower which is common to us all and around which we can fashion a festival.

I am speaking, of course, of the colorful, plentiful dandelion! No matter if we are rich or poor, young or old, willing or not, each of us will soon have some of our own. Whether we curse them or nurse them, mow them or blow them, our dandelions will grow...and grow...and grow.



Working on the theory that if you can't beat them you might as well enjoy them, the Lost Villages Historical Society has declared that May is the month when Ingleside will honor our winsome weed.

Trophies will be awarded to the junior, teenage and adult winners of a Dandelion Craft Contest. Entries must have something to do with dandelions but beyond that there are no guidelines. We can paint them or cook them, wear them or arrange them. They can be home-grown or hand-made, whichever we prefer. A special award for the most original idea is waiting to be won and all entried will be on view at the Dandelion Tea and Talent Display Sat., May 28 at ODHS.

Society members hope, too, to have a showing of other crafts and collections at that time. During the winter, many of us spent many hours quilting or crocheting or painting or potting and we are all being asked to bring some of our work to show to our neighbors. We will then be able to look at the displays, nibble the tasty treats, visit with our friends and talk about the dandelion. I am really looking forward to it all. I bet I'll have a dandy time.

BITS & PIECES

- Hey there hockey mothers, don't let the fact that it's Friday the 13th put you off your cooking. There will be a lot of hungry athletes looking for that food at the Minor Hockey Banquet at St. Matthew's.

- Congratulations to Santa Cruz Street's **Hazel Whittaker**. She was named Bowler of the Year at Ingleside Lanes.

- Our little girls looked to the future and we old girls looked back as we saw **Peggy and Larry Ware** in their wedding finery last Saturday.

- At Waterloo I discovered that most Women's Institute members have bad legs but good hearts. We walked a lot but talked more.

- The note I received said "Anyone interested in playing for the Ingleside Ladies Fastball Team"... but I imagine that means females only. For more details call **Pat MacMillan** (537-2279) or **Pat Ransom** (537-2529).

- Osnabruck graduate **MaraLee McLaren** has received her doctorate in statistics from the University of Adelaide in Australia. I wonder if she will make house calls.

Isn't it great to see the High School Students back in the classrooms, here "Inside Ingleside"!

Jaycees host regional convention

INGLESIDE (Special) - The Upper Canada Jaycees will be hosting the 1977 Chimo Regional Convention in Cornwall's Parkway Inn this Friday, Saturday and Sunday.

Theme of the convention is "Come On Back to Upper Canada" and 200 Canada Jaycees and Jaycettes from the area bounded by Belleville to the west, Arnprior to the north and Montreal to the east, as well as representatives of the Massena United States Jaycees, will be dressed as one would expect to find them in the early 19th century.

Convention kick-off is Friday night with the official opening set for 10pm. Music will be provided by a local group, The Brown Sugar Express.

Saturday will be taken up by Jaycee and Jaycette training seminars, meetings and the effective speaking luncheon. Saturday evening winds up the second day of the convention with the annual National Vice-Presidents' Ball with entertainment by the "The Brigadoons".

Both Friday and Saturday night dances, running from 9pm to 1am, will be open to the general public.

Sunday morning, the final day of the convention, will open with a prayer breakfast for all delegates, followed by the miday general assembly and awards banquet. During the annual assembly, the 1977-78 Chimo Regional executive will be voted into office and awards for top Jaycee and Jaycette units will be given out.

The Upper Canada Jaycees wish to thank the following for their financial contributions via sponsorships in helping them host the 1977 Chimo Convention: Bank of Montreal, Ingleside; Township of Osnabruck; Schenley Distilleries; Courtaulds (Canada) Limited Site Operation; Federal Home Renevators; Kraft Food, Ingleside; Rosemount Tire; Ross Auction Services; R. Flaro Cartage; Niagara Finance, Cornwall; Acorn Pools; Tim Horton Doughnuts; MacDonald Family Restaurants, Cornwall; Pollock Carpets; Valley Bottling, Cornwall; Markell's Market; Lefebvre Meats; Bill's Quality Meats; Canadiana Pottery; Nestle (Canada) Ltd., Chesterville; Keith Acres Auto Wonderland; City of Cornwall; Blanchard Toyota; Parkway Country, Cornwall; Parkway Inn.

Improve King St., Chamber urges

(Staff) - The Chesterville Chamber of Commerce would like to beautify King St. and it would like support from the Village Council.

Chamber member and King St. businessman Bernie St. Germain headed the small delegation at last Tuesday's Council meeting in saying the sidewalk is in bad condiction and something should be done about it.

Mr. St. Germain noted the King St. sidewalk is uneven abd broken in places. He recently witnessed a woman trip on a raise in the sidewalk.

He said the landlords could be approached to repair the entrances into their businesses but the Chamber would like Council to endorse the "dress up" project.

The Chambe hopes to have the sidewalks repaired and benches and garbage cans placed along the street.

Council said it would obtain a price for sidewalk repairs.

Later in the meeting, Chamber president Erik Thompson requested a crosswalk on Main St. South at Lannin's Garage but struck out.

Council told Mr. Thompson the SD&G County Separate School Board should be approached.

Councillor Stu Allen noted the village has "too many bad intersections" before listing the bank corner, the hotel corner, and Lannin's corner.

A final comment from Council was in the form of a question "who would enforce it?"

In other business, Council approved a $600 grant for the annual Labor Day Weekend Ladies' Fastball Tournament and $800 to the Chesterville and District Agricultural Society for the 1977 fair.

REAL ESTATE

NEWINGTON - Large 2-storey remodelled home, 5 bedrooms good lot, $32,500.

NEWINGTON - 2-storey home, 3 bedrooms, maintenance free siding, good condition, excellent landscaping, $28,000.

HOBBY FARMS - Avonmore area, 30 acres with 3 bedroom house and 50 acres with a one-room house, both with barns.

MOBILE HOMES - 2 and 3 bedroom models, one on trailer court and one to be moved.

FINCH - duplex 2 three bedroom units, one with fireplace on large lot - $28,000.

SPRING SPECIAL
In Finch, 2-bedroom bungalow, good sized kitchen and living room, low taxes. Washer and dryer hook-ups. Asking $19,900.

IRENE ALGUIRE REAL ESTATE
904 TOLLGATE RD.,
CORNWALL
933-5154 or 933-2020

LOOKING FOR REAL WHOLESALE PRICES!
NOT FICTIOUS DISCOUNTS
SAVE
WE HAVE A STOCK AT PRESENT OF FIXTURES AT PRICES UNBELIEVABLY LOW!
HOUSE OF LIGHTING
LONG SAULT, ONT.
16 JOHNSON CRES.
North of the Shopping Centre

"WHEN IT COMES TO LIGHTING
THE HOUSE OF LIGHTING
ARE THE NOBODY WHO UNDERSELL EVERYBODY"

LOVELY GLASS SWAGS, (in three different colors) ..$15.95
TRI-LIGHT TABLE LAMPS $9.95
POLE LAMPS, all priced to fit any budget
3-LIGHT COLONIAL FIXUTRES,
with chimneys and shades $21.95

Our regular cataloque items which we mostly stock are priced to more than compete.

Our huge inventory makes it possible to fill large and small orders of lighting fixtures from stock immediately.

We invite the general public to visit our well-stocked showroom during regular hours or by appointment any evening.

Open 9 - 6 p.m. daily, except Wednesday and Sunday, and in the evening by appointment.

CLOSED ALL DAY WEDNESDAY
Phone for evening appointments - 534-2912

SURGESON ELECTRIC LTD.
1730 Pitt St.
CORNWALL
933-2355

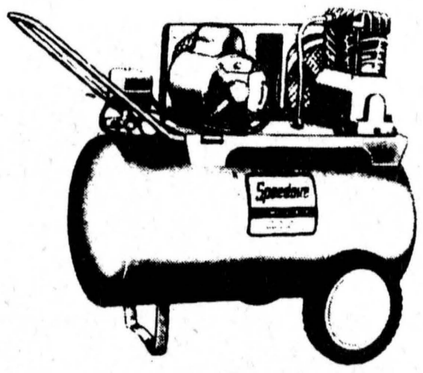

1 Year Guarantee
With Farm Certificate

¾ HP 12 gal. tank _____ $216.74

1 HP 20 gal. tank _____ $304.19

Portable compressors Ideal for Spraying Air Tools, Pumping Tires, up to 2 HP Available.

SALES & SERVICE
— Bulk Milk Tanks
— Alternators (Stand by Power)
— Water Systems
— Water Treatment Equipment (free water testing)
— Water Bowls
— Ventilating Fans
— Hot Water Tanks
— Plumbing Supplies
— Central Air Conditioners
— Window Air Conditioners
R. Keith MacMillan Ltd.,
FINCH, ONT. • 984-2844

GENSTAR Chemical Limited
To Better Serve Your Agricultural Needs
NUTRITE NUTRITE
MANUFACTURERS OF
• Blended Nutrite Fertilizer • Premium Three & Five Star Analysis • Bags & Bulk Service • Bulk Spreaders — 4 ton rental • Anhydrous Ammonia • Applicator Rental Service
Plants located at
SEED CORN
P.A.G. & CARGILL
CORNWALL
42 FRONTENAC STREET
932-0275
CHEMICALS
NUTRITE
AATREX, BOOSTER PLUS, LASSO, BLADEX, SUTAN CMPP, 2-4-D, MCPA & BRUSH KILLER
CHESTERVILLE
448-2318
...Giving nature a helping hand

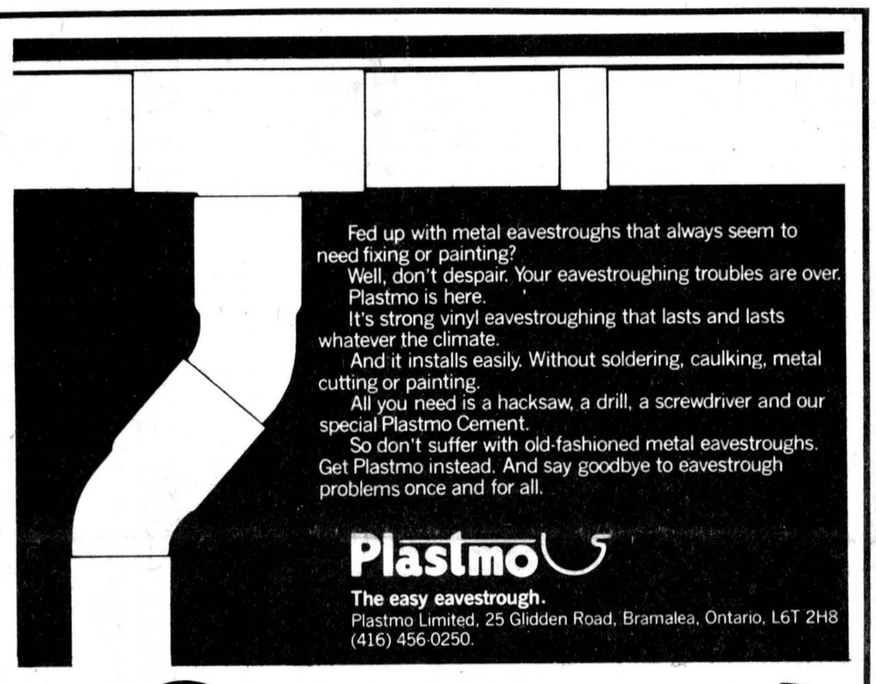

Fed up with metal eavestroughs that always seem to need fixing or painting?
Well, don't despair. Your eavestroughing troubles are over. Plastmo is here.
It's strong vinyl eavestroughing that lasts and lasts whatever the climate.
And it installs easily. Without soldering, caulking, metal cutting or painting.
All you need is a hacksaw, a drill, a screwdriver and our special Plastmo Cement.
So don't suffer with old-fashioned metal eavestroughs. Get Plastmo instead. And say goodbye to eavestrough problems once and for all.
Plastmo
The easy eavestrough.
Plastmo Limited, 25 Glidden Road, Bramalea, Ontario, L6T 2H8
(416) 456-0250.

D. LATREMOUILLE LTÉE
EMBRUN — 443-2811

12½% RESIDENTIAL
Second Mortgages
"The Best Deal For Homeowners"
• BUYING A HOME • SELLING A MORTGAGE
• CONSOLIDATING DEBTS • HOME IMPROVEMENTS
• MORTGAGE COMING DUE • CASH FOR ANY PURPOSE
100% FINANCING AVAILABLE
VIC BLAKE
443-3735 — 443-3633
596 NOTRE DAME
EMBRUN, ONTARIO
"Your Independent Mortgage Broker"

Chesterville student chosen for Rotary's citizenship program

(Special) - Fred Rance, son of Mr. and Mrs. Tom Rance, Main St., has been chosen to represent the Chesterville Rotary Club at the 1977 "Adventure In Citizenship" being held in Ottawa until this Thursday. Fred is a grade 11 student at North Dundas District High School.

In the 26 years since the project was conceived by the Rotary Club of Ottawa, more than 6,300 young Canadians have participated in the "Adventure". Students, chosen for outstanding achievements in their own communities, are brought together each year in the nation's capital to see the centre of government, the national centres for the arts and sciences, and to meet leaders in government, the professions, the diplomatic corps, business and education. They visit "The Hill" to see Parliament in action and such places as Rideau Hall, where they are received by the Governor-General, the National Arts Centre, National Gallery, national museums and the RCMP Training Centre. They will take part in group discussions at Ottawa University covering such subjects as citizenship, parliamentary procedure, democratic government and issues of the day.

The will hear addresses by the Prime Minister, Leader of the Opposition, Chief Justice and other prominent Canadians at luncheons and dinners. On the final day of the "Adventure" each student will be presented with a formal certificate of Canadian citizenship.

"For more than a quarter of a century", said Jack MacMillan, local club president "the project, supported by the Rotary Clubs across Canada, has made a very important contribution to the principles of Canadian unity and true Canadian citizenship."

One of the speakers will be Joe Clark, Leader of the Opposition, who in 1956 made his first trip to Ottawa from Rocky Mountain, Alberta as a Rotary Adventurer. It was at that time that he became imbued with the challenge of a political career.

Morewood WI holds April meeting

MOREWOOD (Special) - The April meeting of the Women's Institute branch was held at the home of Mrs. John Hutt: Mrs. K. Hillis presided and opened the meeting with the Mary Stewart Collect and Ode.

Committees and election of officers took place. The District Annual will be held in Chesterville May 11.

In the annual report it was noted that the Morewood Women's Institute had donated, $429 last year to projects that include health, educational, community and senior clubs.

At the meeting were Mrs. Roy Murne, Mrs. D. Weegar and Mrs. Hutt.

Hostesses at the meeting were Mrs. Roy Nurse, Mrs. D. Weegar and Mrs. Hutt.

births

WINCHESTER (Staff) - Four births were recorded at the Winchester District Memorial Hospital during the period Thurs., April 28 to Sun., May 1.

A daughter was born to Mr. and Mrs. Richard Casselman, Morrisburg, Thurs., April 28.

Mr. and Mrs. Bernard Prudhomme, Chesterville, are the parents of a son born Fri., April 29.

Mr. and Mrs. Mark Cote, Morrisburg, are the parents of a daughter born Sat., April 30.

A son was born to Mr. and Mrs. Daniel Brown, Winchester, Sun., May 1.



WI donates $200

The Avonmore Community Athletic Association has almost reached the halfway mark in raising $27,051.81 as its part of financing the construction of an addition to the Avonmore Community Centre. Chairman of the fund-raising campaign Bill MacMillan said Friday $12,000 has been collected in public subscription to aid in the building of the 50 by 60 foot addition to the south side of the existing building. Work began in early April by Wiseman and Thompson Construction, Finch, and is expected to be completed by August 12. The total cost of the addition is $124,276.28 with Roxborough Township Council to pay $21,051.80 while 25 per cent, or $28,069.07, eligible by grant from the Ontario Ministry of Culture and Recreation and 50 per cent, or $48,103.60, eligible by grant from Wintario. Mrs. Orland Kyle, president of the Avonmore WI, left, is shown presenting Mr. MacMillan with a cheque for $200 as its donation toward the project. The WI is one of the many organizations expected to pledge large amounts of money and have its name engraved on a plaque that will be displayed in the new addition. -staff photo-

HOMELITE®



will give you $25.00 OFF to celebrate spring!

Buy a Homelite XL-1 Automatic or Super XL-Mini Automatic chain saw during Homelite's April-May-June celebration. *Homelite will give you $25. off!* You'll save . . . and go right on saving. Homelite's powerful, lightweight chain saws make do-it-yourself jobs safe and easy. Cut fence posts, firewood. Build a camp, a cottage. Clear brush, prune trees. You can, with Homelite. Stop in at your participating Homelite dealer NOW. Offer ends June 30, 1977.



XL-1 Automatic

Easy two-finger starts with Simplex system. Automatic oiling. Comes equipped with Homelite Safe-T-Tip to prevent kick-back. Lightweight, safe . . . and *powerful!*

16" bar Suggested Retail Price $199.95
LESS $25.00 ONLY $174.95

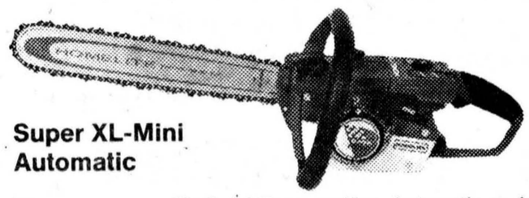

Super XL-Mini Automatic

Big saw power with Quiet-Tone muffler. Automatic and manual chain oiling. Comes equipped with Homelite Safe-T-Tip that prevents kick-back. Easy-handling, safe . . . and *dependable!*

16" bar Suggested Retail Price $234.95
LESS $25.00 ONLY $209.95

R. H. Beckstead
IH PARTS & REPAIRS
WILLIAMSBURG
535-2103
HOMELITE-TERRY TEXTRON
Homelite-Terry Division of Textron Canada Limited

Pro

UP AND AT 'EM... IT'S SPRING GARDENING TIME

SALE

HYBRID ROSE BUSHES $2.99	FLOWERING CRAB APPLE ASST'D. COLOURS 4'-5' $6.75
CLUMP BIRCH 5'-6' $15.50	CRIMSON MAPLE 5'-6' $18.95
NORWAY MAPLE 5'-6' $12.50	MOUNTAIN ASH 5'-6' $8.50
LOMBARDY POPLARS 5'-6' $5.75	

HOW DOES YOUR GARDEN GROW?
with Fertilizers!

TURF, Special , 44 lb. $8.80
TURF, Weedaway, 44 lb. $12.90
VITORGANIC, 44 lb. $5.95
KENTUCKY BLUEGRASS SEED, . lb. $1.29
DUTCH SETS, Grade A, lb. . . . . 85¢
MULTIPLIERS, lb. . . . . 95¢

COMPLETE SUPPLY OF FISHING EQUIPMENT
20' BAMBOO FISHING POLES $2.75



D 209 "GARDEN MASTER" 3 1/2 H.P. VERTICAL SHAFT TILLER. Performance plus economy in a great work-saver! 12" tines with heavy-duty gear drive for really tough going. 9" steel wheels, semi-pneumatic tires. Handle-mounted throttle and clutch control for convenience and safety. Easy rewind start.
Spring Special! 219.95

E 211 "GARDEN MASTER" 3 H.P. CHAIN-DRIVE TILLER WITH REVERSE. Adjustable 14" bolo tines plus 10" x 1.75" double-disc steel wheels let you adapt to a variety of jobs. Dependable 4-cycle 131 cc engine with recoil start, handle-mounted clutch control. A great machine at a budget-pleasing price.

F 210 "GARDEN MASTER" 5 H.P. HORIZONTAL SHAFT TILLER. Super-duty B & S engine plus self-sharpening 14" tines for big jobs. Handle-mounted throttle control with Forward - Neutral - Reverse selections, powerful gear drive. 10" steel wheels, steel handle with comfortable grips. Easy recoil start. **Save! 269.95**

SHOP PRO WHEREVER YOU GO

Pro

BYERS BUILDING SUPPLIES LTD.
CHESTERVILLE — 448-3318

Prices subject to prior sale.

Items may not be exactly as illustrated.

Dear Ann Landers



Dear Ann Landers: Many years ago you printed a letter on Mother's Day. It touched my heart like no other letter I have ever read.

I clipped that column and carried it in my wallet. It's time for a rerun. The column is barely readable - and those who do not remember it should have a chance to read it again.

My thanks in advance, Ann, for all the people you get back on the track when they wander. For example - me. - **A Detroit Faithful**

Dear Faithful: Happy to oblige.

Dear Ann Landers: Yesterday was the saddest day of my life. I buried my mother. As I looked at her lovely, kind face, for the very last time, many thoughts crossed my mind.

I recalled the times I meant to give her a phone call and ask if there was anything she needed. I seldom got around to it.

I recalled the evenings when our sitter folded out at the last minute and we had theatre tickets so we "drafted" Mom to sit. She never once said she had other plans although I'm sure she must have had. On those occasions I always promised myself one day we'd buy an extra ticket and take Mom along, but we never did.

I recalled the day I ran into Mom in the bakery. Her winter coat looked shabby and worn. I thought, "Gee, I've got to take Mom downtown and buy her a new coat." But I was too busy.

I recalled her last birthday. We sent an azalea plant but couldn't get over to see her. The East-West football game was on that afternoon and the boss was giving a party that night.

I recalled the last time I saw Mom alive. It was at my cousin's wedding. She looked so old. I told myself, "I must send Mom to Florida to visit her brother and get a little sun." But I never got around to buying the ticket.

If only I could turn the clock back, Ann. I'd buy Mom that coat, take her to the theatre, spend every birthday with her and send her any place she wanted to go. But it's too late and I am heartsick. Please print this letter. Maybe if I had seen one like it I would have done things differently. **Grieving Son**

Dear Son: Here's your letter - and on a most appropriate day.

Dear Ann Landers: I was divorced three months ago from a woman I never should have married in the first place. We were wrong for each other going in. But that's not the problem I'm writing about. Actually, it's my ex-mother-in-law.

She is a remakable person. I liked her instantly when we first met seven years ago. One of the saddest things about the divorce was knowing she would not be my mother-in-law any longer.

Now the question: Mother's Day will be here soon. I would like very much to send my former mother-in-law flowers. I have not seen her since the divorce but I know she feels kindly toward me. What is your advice? **Still Devoted**

Dear Still: Too bad you didn't write to me a few days earlier. Most florist shops are closed today. But send the flower tomorrow - it won't be too late to make her happy.

It's not always easy to recognize love, especially the first time around. Acquaint yourself with the guidelines. Read Ann Landers's booklet, "Love or Sex and How to Tell the Difference." For a copy, mail 50 cents in coin and a long, stamped, self-addressed envelope with your request to Ann Landers, P.O. Box 11995, Chicago, Ill. 60611.

Queen's Jubilee theme for Old Home Week

MORRISBURG (Special) - The Queen's Silver Jubilee is the theme for Morrisburg Old Home Week Celebrations from June 29 to July 5. Packed in between is several days of events for all ages, all desires - sports, music, food, displays, dances, crowning of a princess, helicopters, beer gardens, antique cars, parade, open air church service.

People will be too busy to get their own meals, but that will be no problem that week. There will be mobile canteens operated by the Scouts, Cubs, Guides and Brownies all week, along with a Dairy Products Booth operated by the Dundas Junior Farmers. There is also three chicken barbecues, a beef barbecue, a bake sale, bean supper, bacon and eggs breakfast and pancake breakfast.

The Canadian Armed Forces Snowbirds were very popular last year and will be back July 4 with another aerial performance. Other favorite events are returning such as the antique car parade, horse and buggy buffs, O.P.P. Police Dog Canine Team will demonstrate their abilities, **wrestling, helicopter rides, drum** and bugle corp. competition, and the McCann Family will perform in the park and also at the Lions Club Dance. Kenny Wise and The Third Edition will perform at Legion Pub Night, and Glen Cochrane and his orchestra will appear for the Eastern Star Dance.

The Dundas County Princess will be crowned in Morrisburg this year on June 30 with Max Keeping as master of ceremonies. Ken Carter, the Mad Canadian plans another 18 car jump. Howie Meeker and Brian McFarland from Hockey Night in **Canada fame will appear during** the week. Ponderosa Chuck and Animals, and Ray Smith and His Wee Puppet Folk will appear in the park on Dominion Day.

Absolute Music of Cornwall is providing organ music, and has Canadian recording artist Lynne Gravelle giving an organ recital. A Mini Tractor Pull has been added this year, and a Mini Science Circus for Ontario Science Centre will be here. The Royal Ontario Museum is sending Early Ontario Hand Weaving Samples, and will be on display all week, along with Arts and Crafts for Morrisburg Arts **and Crafts Association.**

Beef Club discusses calf feeding

(Special) - The third meeting of the Dundas Beef Club was held at the farm of Earl Cross Wed., May 4.

"What do You Feed Your Calf?" was the topic for the club's meeting. The members were asked what they fed ther calves and by which method they fed them. They were asked whether they fed their calves by crepe feeding or did they just have the calf running loose in the barn?

The lesson was conducted by one of the members, Cathy Cross, who told the club about pasture and feedlot feeding and explained each method.

The club decided there might be the possibility of a bus trip to a feedlot set-up within the county or to a cow-calf operation also within the county, but no final date or place was set.

Howard Giles then told the club about the possibility of a 4-H exchange between another county, but this county would have to have at least 15 people willing to go. They must be between the ages of 14 and 18 years.

The meeting was then adjourned. It was decided the next meeting would be the bus trip to a feedlot or to a cow-calf operation.

If you had to walk to work. Could you make it?

PARTICIPACTION

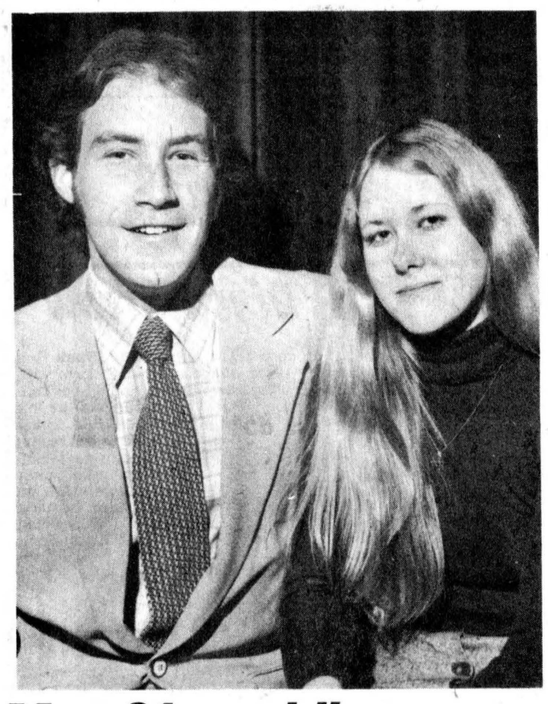

May 21 wedding

Mr. and Mrs. Dale Casselman, Cheltenham, are pleased to announce the forthcoming marriage of their daughter, Margaret Judith, to Steven Frederick Daily, son of Mr. and Mrs. Robert Daily, Philadelphia, Penn. The wedding will take place May 21 at Union Presbyterian Church, Caledon. The bride-to-be is the granddaughter of Mr. and Mrs. Elborn W. Campbell, Finch, Roy Casselman and the late Mrs. Casselman.

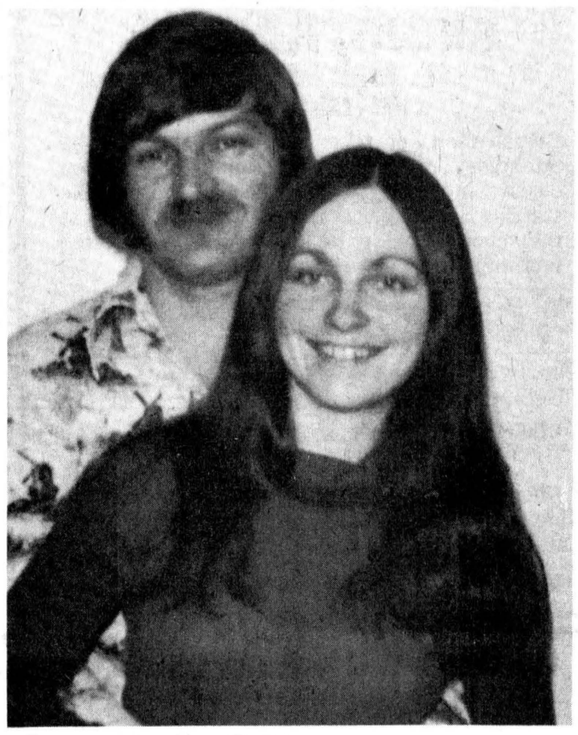

June wedding

Mr. and Mrs. Ray Casselman of Winchester Springs, are pleased to announce the forthcoming marriage of their only daughter, Catherine Elaine, to Eric John, son of Mr. and Mrs. Morgan Swerdfeger of Winchester. The wedding will take place at 4pm, Sat., June 25 at Winchester United Church.

WADE'S
FOOTWEAR
DRYGOODS

GWG CLOTHING
GREB FOOT WEAR
HUSH PUPPIES



We are equipped to repair footwear also harness and saddles

OPEN: 8AM-5PM
5 DAYS A WEEK
CLOSED WEDNESDAY AT NOON

RUSSELL
445-5663
Lorne Wade, Prop.

SUMMER FESTIVAL



DROP IN
&
browse around

GIFT WRAP



Seaway Valley **PHARMACIES**

WINCHESTER - 774-2633

CHESTERVILLE - 448-2492 KEMPTVILLE - 258-2557



For the Free Spirit in all of us...

TAN-JAY ■ JANTZEN
HOBNOBBER

Choose clothes for this summer that reflect the carefree, active you! For dress: you'll love our new peasant-look dresses. For the beach: frolic in our bright 'n' sassy swimwear and designer cover-ups. For all your wardrobe needs: come see us!

Parisien Fashions
Brookdale Plaza Cornwall Ont.

Choose Now
Use Your
Chargex
or
Master Charge



VISIT **TORONTO**
Home of the CN Tower and the Blue Jays

Enjoy the
LORD SIMCOE'S
GETAWAY 2 NITE SPECIAL

for two includes:

- Free admission to the CN Tower
- Modern guest room for 2 nights
- Dinner one evening at the famous **Captain's Table**
- Continental breakfast one morning, full American breakfast one morning.
- Free overnight parking (From 6:00 p.m. to 8:30 a.m. only each day)

$69.90 subject to advance registration and you can stay an extra night for only $23.00 double

See your travel agent or reserve direct. Inquiry for Blue Jay tickets can be made through our transportation desk.

Lord Simcoe Hotel
150 King St. West, Toronto Tel: (416) 362-1848

© CN TOWER LTD 1973 TM

Save electricity, save natural resources.

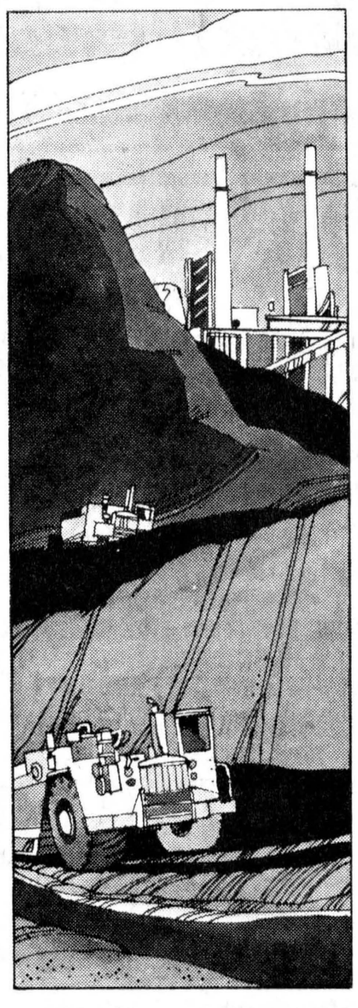

About a third of Ontario's electricity is generated by burning fossil fuels... coal, oil, natural gas. The price of all these natural resources is increasing rapidly. The price of coal, for example, has tripled over the last five years. Higher fuel costs inevitably show up in the price you pay for electricity.

Save electricity, and you'll save money. You'll also be helping to conserve dwindling natural resources for other important uses... transportation, agriculture, chemicals.

ontario hydro

Conserve energy. The future depends on it.

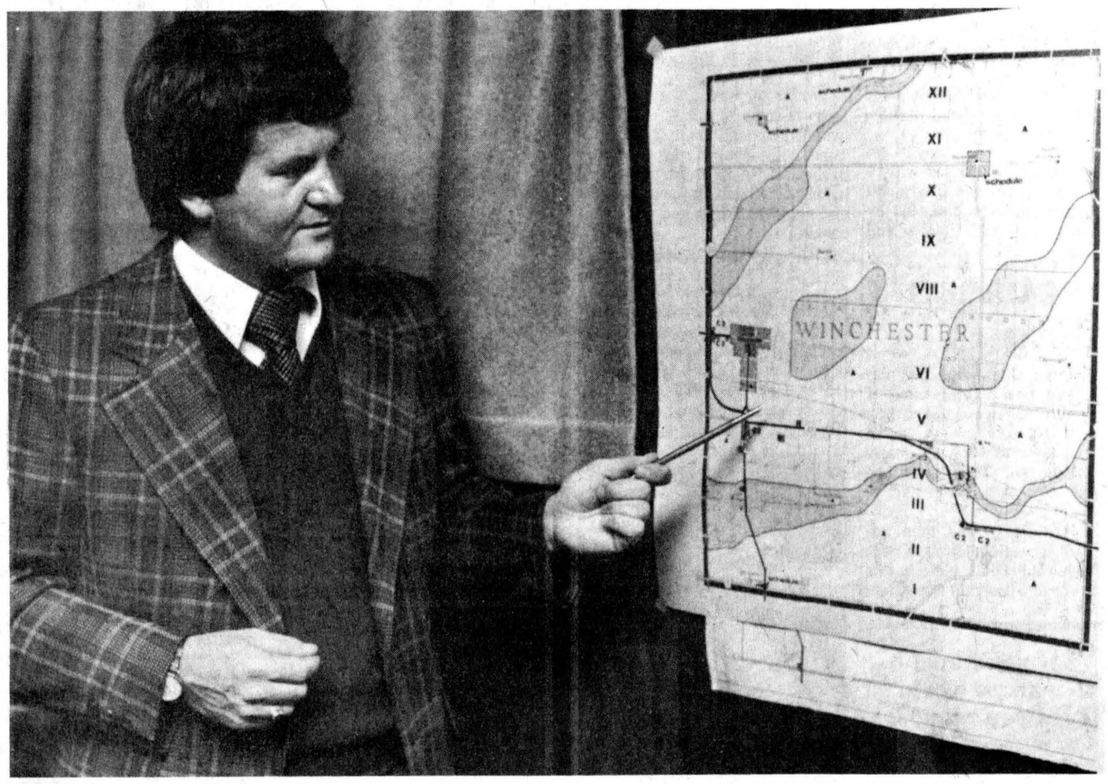

Planner explains bylaw

Planner W.D. Buchanan was prepared for fireworks last Thursday night as he fielded numerous questions from Winchester Township residents regarding the proposed restricted land zoning bylaw for the township. Almost 20 township ratepayers attended the public meeting to hear Mr. Buchanan outline the bylaw and answer particular matters of concern. He also told the people red tape at the provincial government level was difficult to cut through but everything possible was being done to remedy the situation. -staff photo-

Provincial bureaucracy delaying ND official plan

MAPLE RIDGE (Staff) - Provincial government red tape is difficult to cut through but everything possible to hurry passage of the area's official plan is being done, plannner W.D. Buchanan, told a small gathering of Winchester Township residents here Thursday night.

Mr. Buchanan, planner for the North Dundas Planning Area, of which Winchester Township is the designated municipality, made the statement during a public information meeting held to discuss the township's propsed restricted area zoning bylaw.

"It's very hard to cut red tape", he said.

He said there are many planners in the province and all are faced with the problem of dealing with only one provincial ministry which because of weather conditions, is restricted to working only half the year.

Later in the meeting, Mr. Buchanan said certain procedures have to be followed in requesting a zoning change and it is here that problems and delays begin.

Eldon Davidson Winchester suggested too much power should not be handed over to bureaucrats. Such actions would hurt individual iniative a vital part of living in rural areas like Winchester Township.

Mr. Davidson said people did not realize as far back as November 1975 what the official plan involved. Now that it is approved abd being enforced, "we get down to the nuts and bolts and we don't like it".

"I don't think we'll ever get a perfect plan or bylaw. There are always bound to be drawbacks, said Mr. Buchanan.

Mr. Davidson and numerous other persons at the meeting stressed the point that the township was agriculturally-oriented and it should be kept in mind by all persons concerned when considering various points in the bylaw.

The bylaw does have a lot contentious points, he noted, but amendments can be made, will be made, and must be made if township residents are to have a policy on land use which fits their needs, rather than of Toronto-based public servants.

"We have to live with it until changes are made", he said, "there are going to be things in it not jiving 100 per cent".

He went on to say "anybody can request an amendment to the official plan but it doesn't necessarily mean it will be allowed". Amendments have to be warranted and justified, he explained.

"The zoning bylaw" he said, "gives us a few ground rules and a starting point which we never had before."

Earlier in the meeting, Mr. Buchanan said the ND Planning Board and the Ministry of Natural Resources are currently studying the posibility or reducing the size or even eliminating hazard land designations for some areas of the township.

The bylaw has five schedules one for overall township and one each for the hamlets of Winchester Springs, Ormond, Morewood and Marionville.

Regarding the hamlets, Mr. Buchanan noted they were prezoned residential with the prime intention of keeping industrial areas away from them.

The proposed bylaw is still several meetings and lengthy discussions away from approval. Amendments are expected to be made by council before the bylaw is approved and circulated to township ratepayers for their scrutiny and 14-day waiting period to file objections. After that, the bylaw will be sent to the Ontario Municipal Board for final approval.

District News

AVONMORE (Special) - Miss Dawn Wert, daughter of Mr. and Mrs. Sesel Wert, one of the six delegates from the 4-H Clubs of Ontario spent last week attending the Nation 4-H Convention at the Skyline Hotel, Ottawa.

Mrs. Hilda Kennedy spent last week in Ottawa with Mr. and Mrs. Billie Kennedy and family.

Mr. and Mrs. Ernie Poapst visited Sunday with Mrs. Myrtle Hand and son Bobby at Norwood, N.Y.

Mrs. D.H. MacMillan, Kingston, is visiting this week with her sister Mrs. Fraser MacRae.

Mr. and Mrs. Swerdfeger, Ottawa, visited with the latters sister Mrs. Elgin Finalyson last week.

Mrs. Mary Empey, Ottawa, called on friends here Monday.

Garry Arbuthnot and son, Jason, Montreal, visited with his father Mr. Allen Arbuthnot this week.

Rev. E. Earle Eaton motored to the New York City area last week and called on relatives and friends in New York and New Jersey. He participated in a "Strength for Mission" conference in Brockville and paid hospital calls in Kingston. Saturday he attended a Gospel Fellowship Prayer Breakfast in Ottawa.

JOHN'S
GENERAL CARPENTRY
BUILDING CONSTRUCTION
Complete Remodelling
ADDITIONS • CARPORTS • GARAGES
• CUSTOM BUILT HOMES
• ALUMINUM SIDING • OVERHANGS
ALL WORK GUARANTEED
For Free Estimates Call...
JOHN KURVINK
448-2683

COMPARE
SIDES OF BEEF, lb. 75c
FRONT OF BEEF, lb. 65c
HINDS OF BEEF, lb. $1.09
SIDE OF PORK, cut, wrapped & frozen 75c
EARL'S MEATS
PHONE: 448-2324 Chesterville, Ont.

WINCHESTER
LICENCE BUREAU
SUMMER HOURS
May 1 — November 30
Monday to Friday 9am-4:30pm
HARVEY & SHEPPARD
774-2738 • WINCHESTER

REVIVAL TIME
IS LIFE FULL OF DISAPPOINTMENTS?
DO YOU WONDER IF IT IS WORTH LIVING?
If so, Christ offers New Life. Come hear Rev. Roy Hilton give some "OLD TIME" solutions to some "NEW TIME" problems
May 24th — 29th
Tues. - Sat. — 7:30pm, Sun., 3:00pm
CHESTERVILLE PENTECOSTAL
ALBERT ST.

REGISTRATION
ST. MARY'S SCHOOL
CHESTERVILLE, ONT.
Registration for those children who will be attending Jr. Kindergarten and Kindergarten classes at St. Mary's School, Chesterville starting September 6th, 1977, will take place at the school on May 16, 17, 18 and 19th in the mornings only.
To be registered, each child must meet the following age requirements:
Jr. Kindergarten — child must be four by December 31, 1977
Kindergarten — child must be five by December 31, 1977
When registering your child, please bring his-her baptismal and-or birth certificate as proof of age.

SAUVÉ REAL ESTATE LIMITED
39 Main Street North
ALEXANDRIA, ONTARIO
(613) 525-2940
'ASK A SAUVÉ MAN, HE'LL GLADLY HELP YOU'
Many properties available — Give us a call
Wallace Morris
FINCH — 984-2227

BUSH HOG Disc Harrow
More of what you're looking for in a disc harrow. This Bush Hog champ cuts wide—10'3" to 18'—and still clears a 12' gate with spring-assisted wings. Hydraulic wings available. Dual wheel control for desired ground penetration. Heavy-duty hangers permit better trash clearance. Hitch your 50 or more horsepower tractor to Model 1439—the more power plower! See us for Genuine Bush®Hog Equipment.
Model 1439
RENTALS for as low as 2.00/Acre
ACRES EQUIPMENT LIMITED
Winchester
Ph. 774-2834

FAMILY STYLE ENTERTAINMENT
Winchester
DOORS OPEN 7:00 P.M. CONTINUOUS FROM 7:30
One Complete Show Each Evening at 7:30 p.m.
THURSDAY 12 — FRIDAY 13 — SATURDAY 14
LOGAN'S RUN
Starring Michael York and Jenny Agutter
A Science Fiction in the 23rd century. Life is strictly for pleasure with one big catch, no one is permitted to live past the age of thirty.
Recommended Adult Entertainment
MONDAY 16 — TUESDAY 17 — WEDNESDAY 18
SMILE
Starring Bruce Dern and Barbara Feldon.
The picture is about the Miss America contest. Everyone really fits the part played in this picture.
Recommended Adult Entertainment

We still have in stock CERTIFIED SEED as listed!
YOU'LL SAVE
KENEBECS, SEBAGOS, GREEN MOUNTAIN, NEETED GEMS, 75 lb. bags $7.95
IRISH COBBLERS AND NORLAND REDS, 100 lb. bags $12.45
SEE OUR SELECTION OF HOUSE PLANTS AND TROPICAL PLANTS
Doug's SERVICE
STORE HOURS
MON-FRI. — 7:30am-9pm
SAT. — 7:30am-8pm
SUN. — 10am to 5 pm
NEWINGTON • 346-5689


We Know All About Trucks
Don't make a move without seeing us. We'll supply you with the right truck parts for every G.M. truck on the road.
For G.M. Truck Parts
GET THE FACTS FROM THE
Parts Department at
ROY'S GARAGE
(GREEN VALLEY) LTD.
Green Valley
Tel. 525-2300

ORPHEUS PRESENTS
THE BEST OF EVERYTHING
in
S.A.M.
(A SALUTE TO THE AMERICAN MUSICAL)
Commerce Auditorium
Rochester at Gladstone
MAY 27, 28, 31 & JUNE 1-4
See the Best of Orpheus — A Cast of Over 80!!
Hear the Best of Broadway — 53 Songs!!
Including the Music of:
Rogers & Hammerstein — Lerner & Loewe
George M. Cohan — George & Ira Gershwin
Cole Porter — Jerome Kern
Victor Herbert — Sigmund Romberg
TRUE FAMILY ENTERTAINMENT AT ITS BEST!
Take the Family to our Musical of Musicals!!
S.A.M. IS ON ITS WAY!!!
TICKETS: 729-4318 — They're Going Fast!! Ottawa

STORMONT, DUNDAS & GLENGARRY
Liberal
Association
NOMINATION CONVENTION
THURS., MAY 12
AT 8:00PM
FINCH ARENA
To select a candidate to represent the Liberal Party in the Constituency in the next Provincial Election.
GUEST SPEAKER • EVERYONE WELCOME
JEAN-PAUL TOUCHETTE
President of SD&G Liberal Assoc.
Alexandria, Ont.


MIKE'S
AUTO BODY
IS YOUR CAR 2-4 YEARS OLD AND LOOKING LIKE TEN?
IF SO, WE CAN CHANGE ALL THAT! WITH OUR PROFESSIONAL BODY REPAIR AND REFINISHING WITH QUALITY PRODUCTS
"Where the quality goes in before the paint goes on"
SPECIAL — 1972 BUICK SKYLARK
P.S., P.B., Radio, Automatic, Safety Checked, with Sun-Roof.
MAIN STREET
CHESTERVILLE — 448-3325

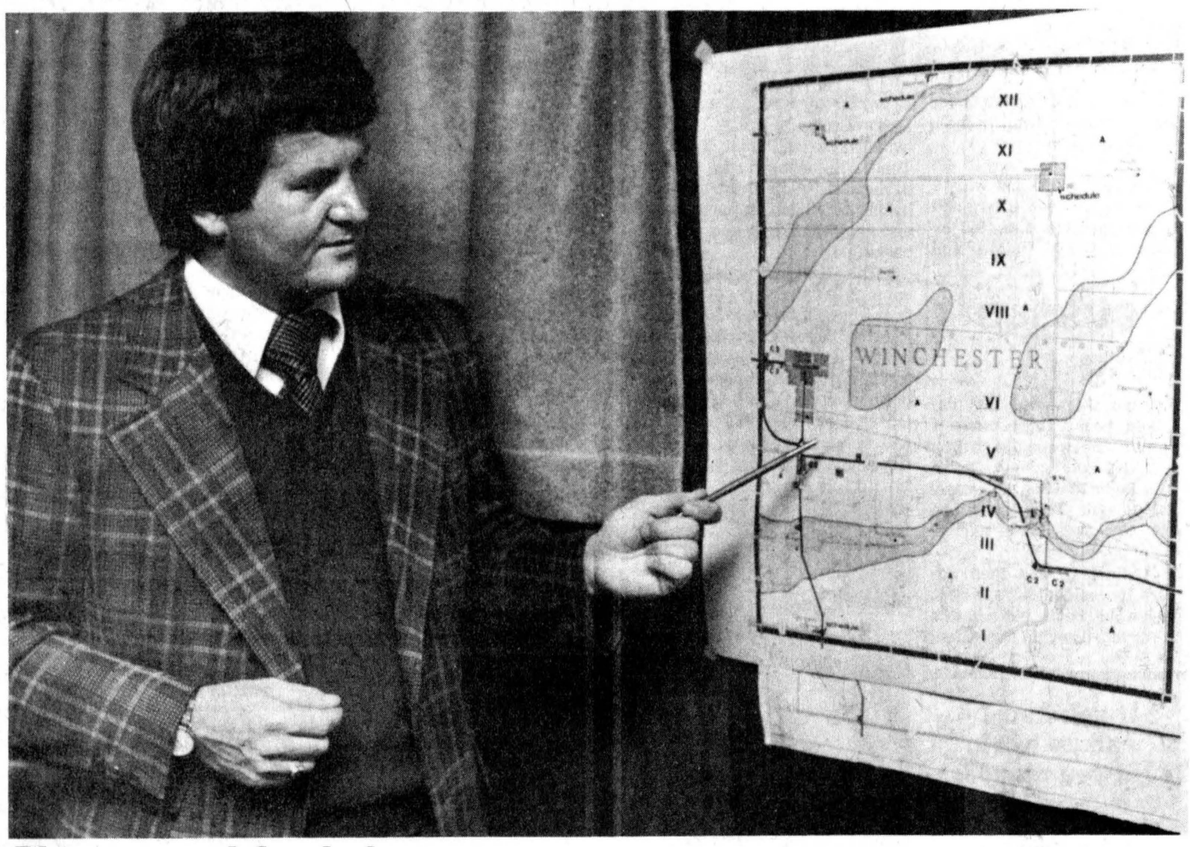

Planner explains bylaw

Planner W.D. Buchanan was prepared for fireworks last Thursday night as he fielded numerous questions from Winchester Township residents regarding the proposed restricted land zoning bylaw for the township. Almost 20 township ratepayers attended the public meeting to hear Mr. Buchanan outline the bylaw and answer particular matters of concern. He also told the people red tape at the provincial government level was difficult to cut through but everything possible was being done to remedy the situation. -staff photo-

Provincial bureaucracy delaying ND official plan

MAPLE RIDGE (Staff) - Provincial government red tape is difficult to cut through but everything possible to hurry passage of the area's official plan is being done, plannner W.D. Buchanan, told a small gathering of Winchester Township residents here Thursday night.

Mr. Buchanan, planner for the North Dundas Planning Area, of which Winchester Township is the designated municipality, made the statement during a public information meeting held to discuss the township's propsed restricted area zoning bylaw.

"It's very hard to cut red tape", he said.

He said there are many planners in the province and all are faced with the problem of dealing with only one provincial ministry which because of weather conditions, is restricted to working only half the year.

Later in the meeting, Mr. Buchanan said certain procedures have to be followed in requesting a zoning change and it is here that problems and delays begin.

Eldon Davidson Winchester suggested too much power should not be handed over to bureaucrats. Such actions would hurt individual iniative a vital part of living in rural areas like Winchester Township.

Mr. Davidson said people did not realize as far back as November 1975 what the official plan involved. Now that it is approved abd being enforced, "we get down to the nuts and bolts and we don't like it".

"I don't think we'll ever get a perfect plan or bylaw. There are always bound to be drawbacks, said Mr. Buchanan.

Mr. Davidson and numerous other persons at the meeting stressed the point that the township was agriculturally-oriented and it should be kept in mind by all persons concerned when considering various points in the bylaw.

The bylaw does have a lot contentious points, he noted, but amendments can be made, will be made, and must be made if township residents are to have a policy on land use which fits their needs, rather than of Toronto-based public servants.

"We have to live with it until changes are made", he said, "there are going to be things in it not jiving 100 per cent".

He went on to say "anybody can request an amendment to the official plan but it doesn't necessarily mean it will be allowed". Amendments have to be warranted and justified, he explained.

"The zoning bylaw" he said, "gives us a few ground rules and a starting point which we never had before."

Earlier in the meeting, Mr. Buchanan said the ND Planning Board and the Ministry of Natural Resources are currently studying the posibility or reducing the size or even eliminating hazard land designations for some areas of the township.

The bylaw has five schedules one for overall township and one each for the hamlets of Winchester Springs, Ormond, Morewood and Marionville.

Regarding the hamlets, Mr. Buchanan noted they were pre-zoned residential with the prime intention of keeping industrial areas away from them.

The proposed bylaw is still several meetings and lengthy discussions away from approval. Amendments are expected to be made by council before the bylaw is approved and circulated to township ratepayers for their scrutiny and 14-day waiting period to file objections. After that, the bylaw will be sent to the Ontario Municipal Board for final approval.

District News

AVONMORE (Special) - Miss Dawn Wert, daughter of Mr. and Mrs. Sesel Wert, one of the six delegates from the 4-H Clubs of Ontario spent last week attending the Nation 4-H Convention at the Skyline Hotel, Ottawa.

Mrs. Hilda Kennedy spent last week in Ottawa with Mr. and Mrs. Billie Kennedy and family.

Mr. and Mrs. Ernie Poapst visited Sunday with Mrs. Myrtle Hand and son Bobby at Norwood, N.Y.

Mrs. D.H. MacMillan, Kingston, is visiting this week with her sister Mrs. Fraser MacRae.

Mr. and Mrs. Swerdfeger, Ottawa, visited with the latters sister Mrs. Elgin Finalyson last week.

Mrs. Mary Empey, Ottawa, called on friends here Monday.

Garry Arbuthnot and son, Jason, Montreal, visited with his father Mr. Allen Arbuthnot this week.

Rev. E. Earle Eaton motored to the New York City area last week and called on relatives and friends in New York and New Jersey. He participated in a "Strength for Mission" conference in Brockville and paid hospital calls in Kingston. Saturday he attended a Gospel Fellowship Prayer Breakfast in Ottawa.

JOHN'S
GENERAL CARPENTRY
BUILDING CONSTRUCTION
Complete Remodelling
ADDITIONS • CARPORTS • GARAGES
• CUSTOM BUILT HOMES
• ALUMINUM SIDING • OVERHANGS
ALL WORK GUARANTEED
For Free Estimates Call . . .
JOHN KURVINK
448-2683

COMPARE
SIDES OF BEEF, lb. 75c
FRONT OF BEEF, lb. 65c
HINDS OF BEEF, lb. $1.09
SIDE OF PORK, cut, wrapped & frozen 75c
EARL'S MEATS
PHONE: 448-2324 Chesterville, Ont.

WINCHESTER
LICENCE BUREAU
SUMMER HOURS
May 1 — November 30
Monday to Friday 9am-4:30pm
HARVEY & SHEPPARD
774-2738 • WINCHESTER

REVIVAL TIME
IS LIFE FULL OF DISAPPOINTMENTS?
DO YOU WONDER IF IT IS WORTH LIVING?
If so, Christ offers New Life. Come hear Rev. Roy Hilton give some "OLD TIME" solutions to some "NEW TIME" problems
May 24th — 29th
Tues. - Sat. — 7:30pm, Sun., 3:00pm
CHESTERVILLE PENTECOSTAL
ALBERT ST.

REGISTRATION
ST. MARY'S SCHOOL
CHESTERVILLE, ONT.
Registration for those children who will be attending Jr. Kindergarten and Kindergarten classes at St. Mary's School, Chesterville starting September 6th, 1977, will take place at the school on May 16, 17, 18 and 19th in the mornings only.
To be registered, each child must meet the following age requirements:
Jr. Kindergarten — child must be four by December 31, 1977
Kindergarten — child must be five by December 31, 1977
When registering your child, please bring his-her baptismal and-or birth certificate as proof of age.

SAUVÉ REAL ESTATE LIMITED
39 Main Street North
ALEXANDRIA, ONTARIO
(613) 525-2940
'ASK A SAUVÉ MAN, HE'LL GLADLY HELP YOU'
Many properties available — Give us a call
Wallace Morris
FINCH — 984-2227

BUSH HOG Disc Harrow
More of what you're looking for in a disc harrow. This Bush Hog champ cuts wide—10'3" to 18'—and still clears a 12' gate with spring-assisted wings. Hydraulic wings available. Dual wheel control for desired ground penetration. Heavy-duty hangers permit better trash clearance. Hitch your 50 or more horsepower tractor to Model 1439—the more power plower! See us for Genuine Bush®Hog Equipment.
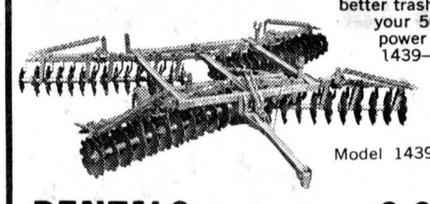
Model 1439
RENTALS for as low as 2.00/Acre
ACRES EQUIPMENT LIMITED
Winchester
Ph. 774-2834

FAMILY STYLE ENTERTAINMENT
Winchester
DOORS OPEN 7:00 P.M. CONTINUOUS FROM 7:30
One Complete Show Each Evening at 7:30 p.m.
THURSDAY 12 — FRIDAY 13 — SATURDAY 14
LOGAN'S RUN
Starring Michael York and Jenny Agutter
A Science Fiction in the 23rd century. Life is strictly for pleasure with one big catch, no one is permitted to live past the age of thirty. Recommended Adult Entertainment
MONDAY 16 — TUESDAY 17 — WEDNESDAY 18
SMILE
Starring Bruce Dern and Barbara Feldon.
The picture is about the Miss America contest. Everyone really fits the part played in this picture.
Recommended Adult Entertainment

We still have in stock CERTIFIED SEED as listed!
YOU'LL SAVE
KENEBECS, SEBAGOS, GREEN MOUNTAIN, NEETED GEMS, 75 lb. bags $7.95
IRISH COBBLERS AND NORLAND REDS, 100 lb. bags $12.45
SEE OUR SELECTION OF HOUSE PLANTS AND TROPICAL PLANTS
Doug's SERVICE
STORE HOURS
MON-FRI. — 7:30am-9pm
SAT. — 7:30am-8pm
SUN. — 10am to 5 pm
NEWINGTON • 346-5689


We Know All About Trucks
Don't make a move without seeing us. We'll supply you with the right truck parts for every G.M. truck on the road.
For G.M. Truck Parts
GET THE FACTS FROM THE
Parts Department at
ROY'S GARAGE
(GREEN VALLEY) LTD.
Green Valley
Tel. 525-2300

ORPHEUS PRESENTS
THE BEST OF EVERYTHING
in
S.A.M.
(A SALUTE TO THE AMERICAN MUSICAL)
Commerce Auditorium
Rochester at Gladstone
MAY 27, 28, 31 & JUNE 1-4
See the Best of Orpheus — A Cast of Over 80!!
Hear the Best of Broadway — 53 Songs!!
Including the Music of:
Rogers & Hammerstein — Lerner & Loewe
George M. Cohan — George & Ira Gershwin
Cole Porter — Jerome Kern
Victor Herbert — Sigmund Romberg
TRUE FAMILY ENTERTAINMENT AT ITS BEST!
Take the Family to our Musical of Musicals!!
S.A.M. IS ON ITS WAY!!!
TICKETS: 729-4318 — They're Going Fast!!
Ottawa

STORMONT, DUNDAS & GLENGARRY
Liberal
Association
NOMINATION CONVENTION
THURS., MAY 12
AT 8:00PM
FINCH ARENA
To select a candidate to represent the Liberal Party in the Constituency in the next Provincial Election.
GUEST SPEAKER • EVERYONE WELCOME
JEAN-PAUL TOUCHETTE
President of SD&G Liberal Assoc.
Alexandria, Ont.


MIKE'S
AUTO BODY
IS YOUR CAR 2-4 YEARS OLD AND LOOKING LIKE TEN?
IF SO, WE CAN CHANGE ALL THAT! WITH OUR PROFESSIONAL BODY REPAIR AND REFINISHING WITH QUALITY PRODUCTS
"Where the quality goes in before the paint goes on"
SPECIAL — 1972 BUICK SKYLARK
P.S., P.B., Radio, Automatic, Safety Checked, with Sun-Roof.
MAIN STREET
CHESTERVILLE — 448-3325

Dear Ann Landers



Dear Ann Landers: Many years ago you printed a letter on Mother's Day. It touched my heart like no other letter I have ever read.

I clipped that column and carried it in my wallet. It's time for a rerun. The column is barely readable - and those who do not remember it should have a chance to read it again.

My thanks in advance, Ann, for all the people you get back on the track when they wander. For example - me. - **A Detroit Faithful**

Dear Faithful: Happy to oblige.

Dear Ann Landers: Yesterday was the saddest day of my life. I buried my mother. As I looked at her lovely, kind face, for the very last time, many thoughts crossed my mind.

I recalled the times I meant to give her a phone call and ask if there was anything she needed. I seldom got around to it.

I recalled the evenings when our sitter folded out at the last minute and we had theatre tickets so we "drafted" Mom to sit. She never once said she had other plans although I'm sure she must have had. On those occasions I always promised myself one day we'd buy an extra ticket and take Mom along, but we never did.

I recalled the day I ran into Mom in the bakery. Her winter coat looked shabby and worn. I thought, "Gee, I've got to take Mom downtown and buy her a new coat." But I was too busy.

I recalled her last birthday. We sent an azalea plant but couldn't get over to see her. The East-West football game was on that afternoon and the boss was giving a party that night.

I recalled the last time I saw Mom alive. It was at my cousin's wedding. She looked so old. I told myself, "I must send Mom to Florida to visit her brother and get a little sun." But I never got around to buying the ticket.

If only I could turn the clock back, Ann. I'd buy Mom that coat, take her to the theatre, spend every birthday with her and send her any place she wanted to go. But it's too late and I am heartsick. Please print this letter. Maybe if I had seen one like it I would have done things differently. **Grieving Son**

Dear Son: Here's your letter - and on a most appropriate day.

Dear Ann Landers: I was divorced three months ago from a woman I never should have married in the first place. We were wrong for each other going in. But that's not the problem I'm writing about. Actually, it's my ex-mother-in-law.

She is a remakable person. I liked her instantly when we first met seven years ago. One of the saddest things about the divorce was knowing she would not be my mother-in-law any longer.

Now the question: Mother's Day will be here soon. I would like very much to send my former mother-in-law flowers. I have not seen her since the divorce but I know she feels kindly toward me. What is your advice? **Still Devoted**

Dear Still: Too bad you didn't write to me a few days earlier. Most florist shops are closed today. But send the flower tomorrow - it won't be too late to make her happy.

It's not always easy to recognize love, especially the first time around. Acquaint yourself with the guidelines. Read Ann Landers's booklet, "Love or Sex and How to Tell the Difference." For a copy, mail 50 cents in coin and a long, stamped, self-addressed envelope with your request to Ann Landers, P.O. Box 11995, Chicago, Ill. 60611.

Queen's Jubilee theme for Old Home Week

MORRISBURG (Special) - The Queen's Silver Jubilee is the theme for Morrisburg Old Home Week Celebrations from June 29 to July 5. Packed in between is several days of events for all ages, all desires - sports, music, food, displays, dances, crowning of a princess, helicopters, beer gardens, antique cars, parade, open air church service.

People will be too busy to get their own meals, but that will be no problem that week. There will be mobile canteens operated by the Scouts, Cubs, Guides and Brownies all week, along with a Dairy Products Booth operated by the Dundas Junior Farmers. There is also three chicken barbecues, a beef barbecue, a bake sale, bean supper, bacon and eggs breakfast and pancake breakfast.

The Canadian Armed Forces Snowbirds were very popular last year and will be back July 4 with another aerial performance. Other favorite events are returning such as the antique car parade, horse and buggy buffs, O.P.P. Police Dog Canine Team will demonstrate their abilities, wrestling, helicopter rides, drum and bugle corp. competition, and the McCann Family will perform in the park and also at the Lions Club Dance. Kenny Wise and The Third Edition will perform at Legion Pub Night, and Glen Cochrane and his orchestra will appear for the Eastern Star Dance.

The Dundas County Princess will be crowned in Morrisburg this year on June 30 with Max Keeping as master of ceremonies. Ken Carter, the Mad Canadian plans another 18 car jump. Howie Meeker and Brian McFarland from Hockey Night in Canada fame will appear during the week. Ponderosa Chuck and Animals, and Ray Smith and His Wee Puppet Folk will appear in the park on Dominion Day.

Absolute Music of Cornwall is providing organ music, and has Canadian recording artist Lynne Gravelle giving an organ recital. A Mini Tractor Pull has been added this year, and a Mini Science Circus for Ontario Science Centre will be here. The Royal Ontario Museum is sending Early Ontario Hand Weaving Samples, and will be on display all week, along with Arts and Crafts for Morrisburg Arts and Crafts Association.

Beef Club discusses calf feeding

(Special) - The third meeting of the Dundas Beef Club was held at the farm of Earl Cross Wed., May 4.

"What do You Feed Your Calf?" was the topic for the club's meeting. The members were asked what they fed ther calves and by which method they fed them. They were asked whether they fed their calves by crepe feeding or did they just have the calf running loose in the barn?

The lesson was conducted by one of the members, Cathy Cross, who told the club about pasture and feedlot feeding and explained each method.

The club decided there might be the possibility of a bus trip to a feedlot set-up within the county or to a cow-calf operation also within the county, but no final date or place was set.

Howard Giles then told the club about the possibility of a 4-H exchange between another county, but this county would have to have at least 15 people willing to go. They must be between the ages of 14 and 18 years.

The meeting was then adjourned. It was decided the next meeting would be the bus trip to a feedlot or to a cow-calf operation.

If you had to walk to work. Could you make it?

PARTICIPACTION

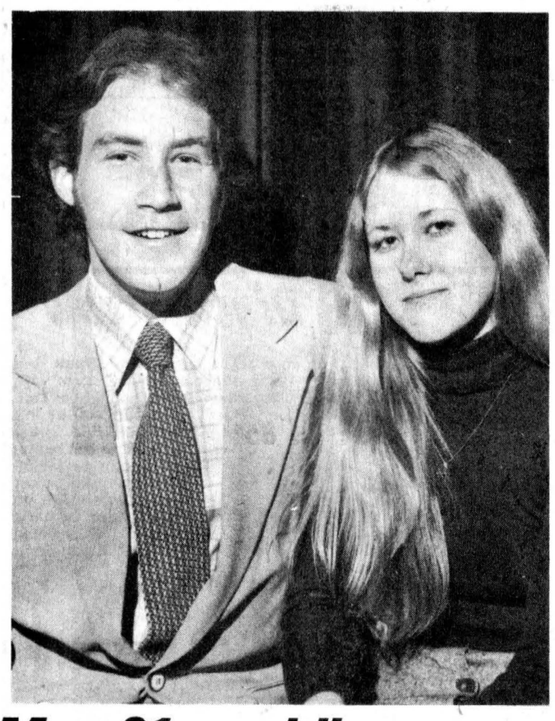

May 21 wedding

Mr. and Mrs. Dale Casselman, Cheltenham, are pleased to announce the forthcoming marriage of their daughter, Margaret Judith, to Steven Frederick Daily, son of Mr. and Mrs. Robert Daily, Philadelphia, Penn. The wedding will take place May 21 at Union Presbyterian Church, Caledon. The bride-to-be is the granddaughter of Mr. and Mrs. Elborn W. Campbell, Finch, Roy Casselman and the late Mrs. Casselman.

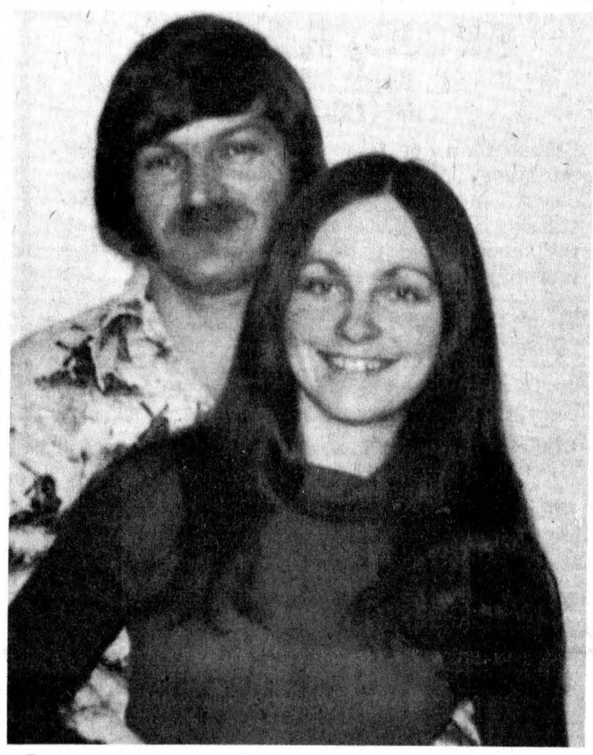

June wedding

Mr. and Mrs. Ray Casselman of Winchester Springs, are pleased to announce the forthcoming marriage of their only daughter, Catherine Elaine, to Eric John, son of Mr. and Mrs. Morgan Swerdfeger of Winchester. The wedding will take place at 4pm, Sat., June 25 at Winchester United Church.

WADE'S
FOOTWEAR
DRYGOODS

GWG CLOTHING
GREB FOOT WEAR
HUSH PUPPIES



We are equipped to repair footwear also harness and saddles

OPEN: 8AM-5PM
5 DAYS A WEEK
CLOSED WEDNESDAY
AT NOON

RUSSELL
445-5663
Lorne Wade, Prop.

SUMMER FESTIVAL

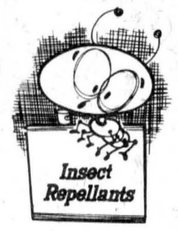

DROP IN & browse around

GIFT WRAP



Seaway PHARMACIES
Valley

WINCHESTER - 774-2633

CHESTERVILLE - 448-2492 KEMPTVILLE - 258-2557

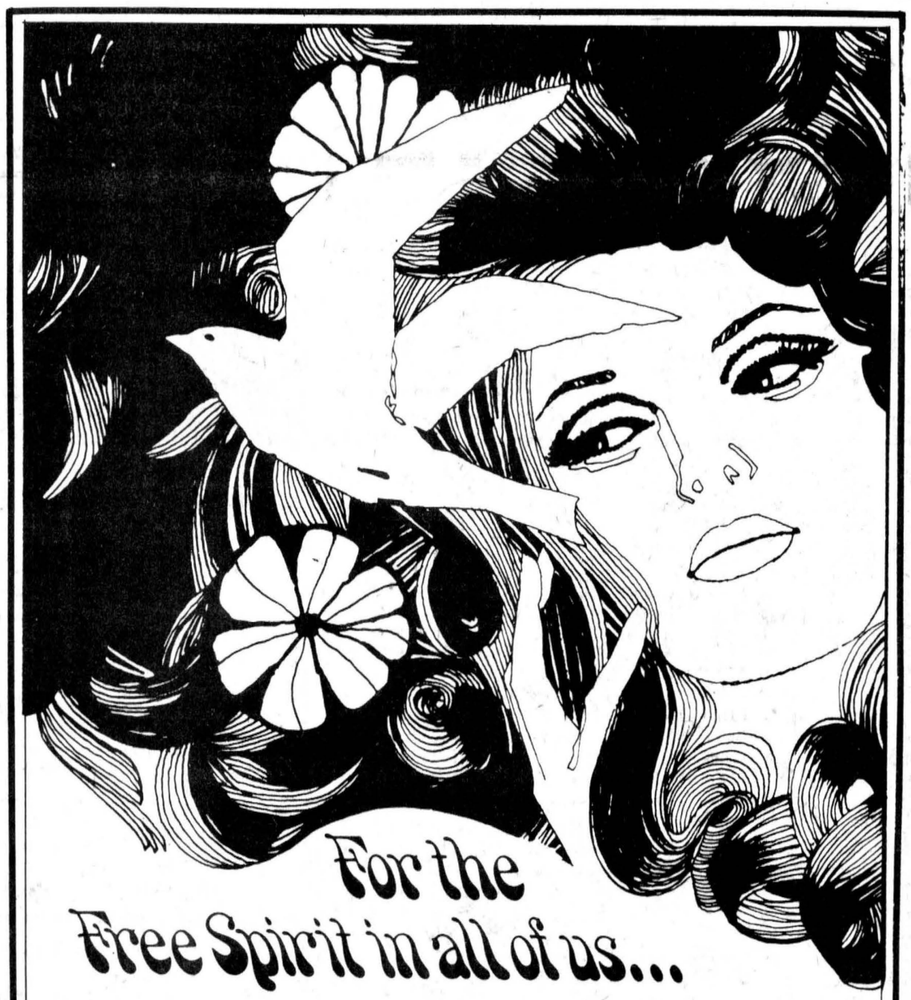

For the Free Spirit in all of us...

TAN-JAY ■ JANTZEN
HOBNOBBER

Choose clothes for this summer that reflect the carefree, active you! For dress: you'll love our new peasant-look dresses. For the beach: frolic in our bright 'n' sassy swimwear and designer cover-ups. For all your wardrobe needs: come see us!

Parisien Fashions
Brookdale Plaza Cornwall Ont.

Choose Now
Use Your
Chargex
or
Master Charge



VISIT TORONTO
Home of the CN Tower
and the Blue Jays

Enjoy the
LORD SIMCOE'S
GETAWAY 2 NITE SPECIAL

for two includes:

- Free admission to the CN Tower
- Modern guest room for 2 nights
- Dinner one evening at the famous **Captain's Table**
- Continental breakfast one morning, full American breakfast one morning.
- Free overnight parking (From 6:00 p.m. to 8:30 a.m. only each day)

$69.90 subject to advance registration and you can stay an extra night for only $23.00 double

See your travel agent or reserve direct. Inquiry for Blue Jay tickets can be made through our transportation desk.

Lord Simcoe Hotel
150 King St. West, Toronto Tel: (416) 362-1848

© CN TOWER LTD 1973 TM

Save electricity, save natural resources.

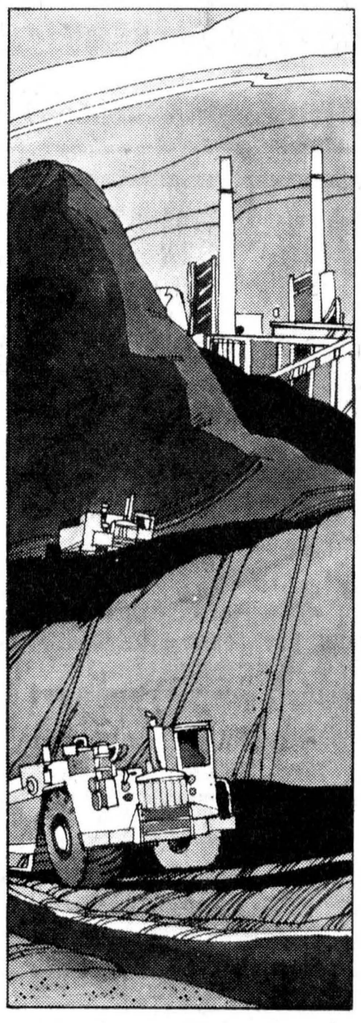

About a third of Ontario's electricity is generated by burning fossil fuels... coal, oil, natural gas. The price of all these natural resources is increasing rapidly. The price of coal, for example, has tripled over the last five years. Higher fuel costs inevitably show up in the price you pay for electricity.

Save electricity, and you'll save money. You'll also be helping to conserve dwindling natural resources for other important uses... transportation, agriculture, chemicals.

ontario hydro

Conserve energy.
The future depends on it.

Everyone wins at ACAA sports banquet

AVONMORE (Staff) - Everyone was a winner here Friday as the Avonmore Community Athletic Association held its annual sports banquet.

For the second consecutive year, the ACAA opted to present crests and shoulder flashes to all participants rather than honor individual persons for their efforts.

Participants of junior girls' and boys' softball, ladies softball, junior and senior girls' broomball ladies broomball, squirt hockey, atom hockey, peewee hockey and bantam hockey all received crests and flashes.

The only individual players honored were members of the junior girls broomball team. Coach Bob Eamer donated the trophies and Mrs. Mavis Robertson presented the most valuable player to Judy Lang, best forward Kim Taylor, best defence Diane Eamer, goalie Cindy Hartle and best rookie Charlene Wattie.

George Hollingdrake also presented crests to the youngsters participating in his calisthenics class.

Marvin Waldroff, coach of the Avonmore Aces, pennant winners and playoff champs in the North Stormont Men's Hockey League, presented the Gordon Countryman Memorial Trophy to captain Junior Lalonde. It marked the fourth time in five years, the Aces have captured the award.

Players Murray MacMillan and Don Blaney presented coach Waldroff with a small plaque. It was also announced Don Blaney was the team's most valuable player and top scorer while Bob Grant was the best sportsman.

MLA Osie Villeneuve and guest speaker Brian Gilmour both commented on the turnout for the banquet, saying it was great to see such enthusiasm for youth programs.

Mr. Gilmour, travelling team chairman in Cornwall and teacher at General Vanier Secondary School, filled in admirably in short notice for the vacationing Orval Tessier, coach of the Cornwall Royals, by showing a film.

ACAA president Carol Prodonick gave a brief report in where the money was spent during the past year.

She listed $140 for ladies softball, $200 men's softball, $763 hydro and maintenance to ball diamond, $318 swimming program, $221 for the squirt hockey sweaters with $100 donated by John Amsing, $70 other hockey equipment and referee registration, approximately $1,000 for ice at Finch Community Arena.

The Roxborough Recreation Committee gave the ACAA $605 towards the ice time for minor hockey plus $800 on an incentive basis to operate the outdoor rink.

Fuel, hydro and maintenance and caretaking of the Community Centre cost $2,618. A new furnace cost $1,400, new freezer $350 and new steps $300.

Mrs. Prodonick reported $10,000 in cash and pledges had been received towards the building fund and a $2,000 commitment by the ACAA would take the total to $12,000.

THE CHESTERVILLE RECORD SPORTS



A special thank you

Heidi Hollingdrake, daughter of Mr. and Mrs. George Hollingdrake, wanted little part of this action but didn't have much to say as guest speaker Brian Gilmour, left, and Wayne Waldroff of CJSS radio, the master of ceremonies, put on a squeeze play. Heidi presented the woodcarving to Mr. Gilmour in appreciation for speaking at the minor sports banquet.

-staff photo-



Individual award winners

Only five individual trophies were presented and they went to members of the junior girls broomball team and were donated by the team's coach Robert Eamer. Receiving special awards were, front, left, best forward Kim Taylor, most valuable player Judy Lang and best rookie Charlene Wattier. In the back are assistant coach Mavis Robertson and A.C.A.A. president Carol Prodonick.

-staff photo

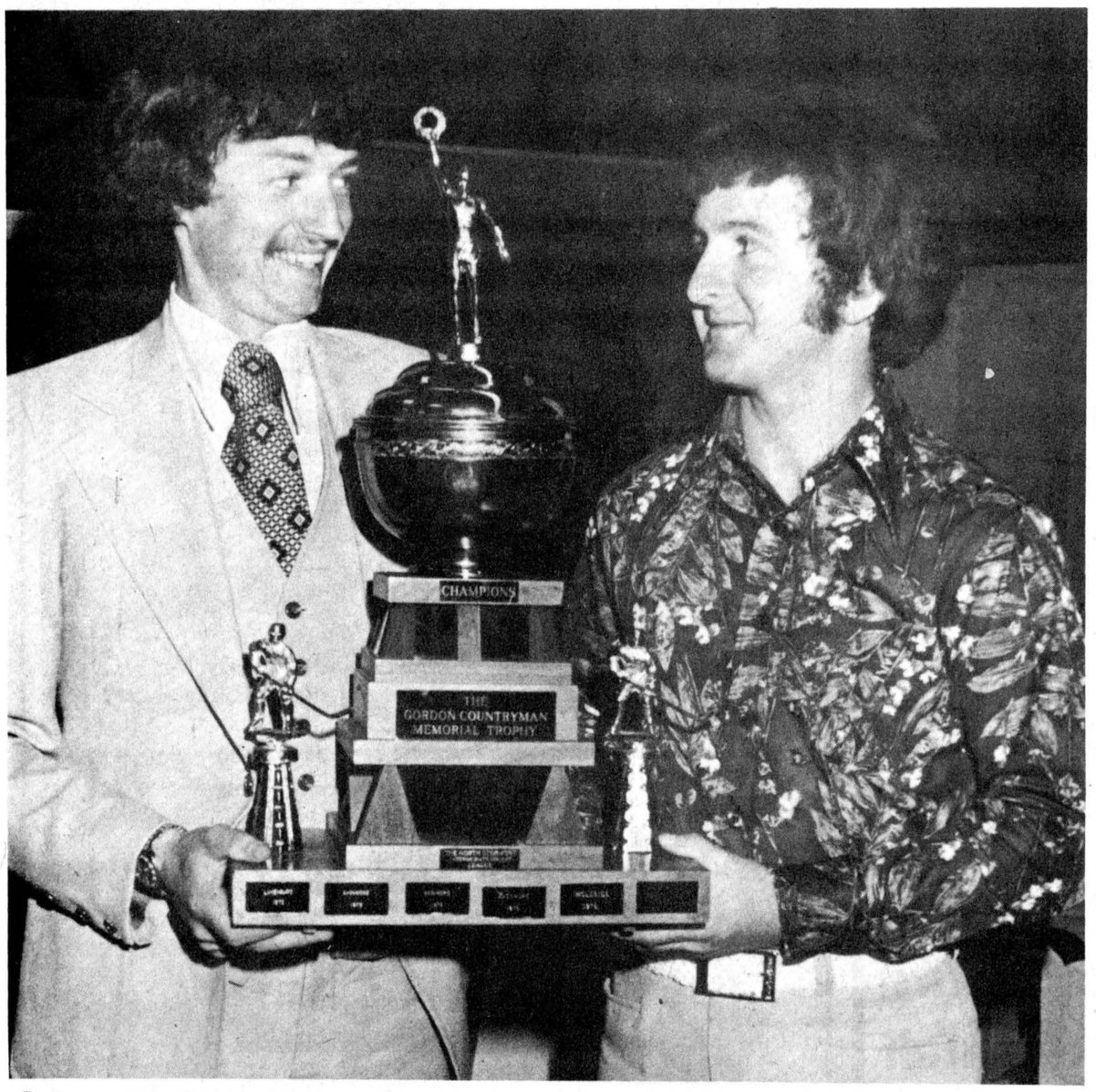

Aces coach presents...

Avonmore Aces coach "Starvin" Marvin Waldroff was on both ends of trophy presentations Friday. On the left, he in presenting The Gordon Countryman Memorial Trophy to team captain Junior Lalonde. The Aces this year won the North Stormont Men's Hockey League regular season pennant and the playoffs. It marked the fourth time in five years, they have won the Countryman trophy. On the right, coach Waldroff is accepting an engraved plaque from Don Blaney, left, and Murray MacMillan. A notation on the plaque says, "You tell terrible jokes but thanks for being a good coach".

-staff photos-

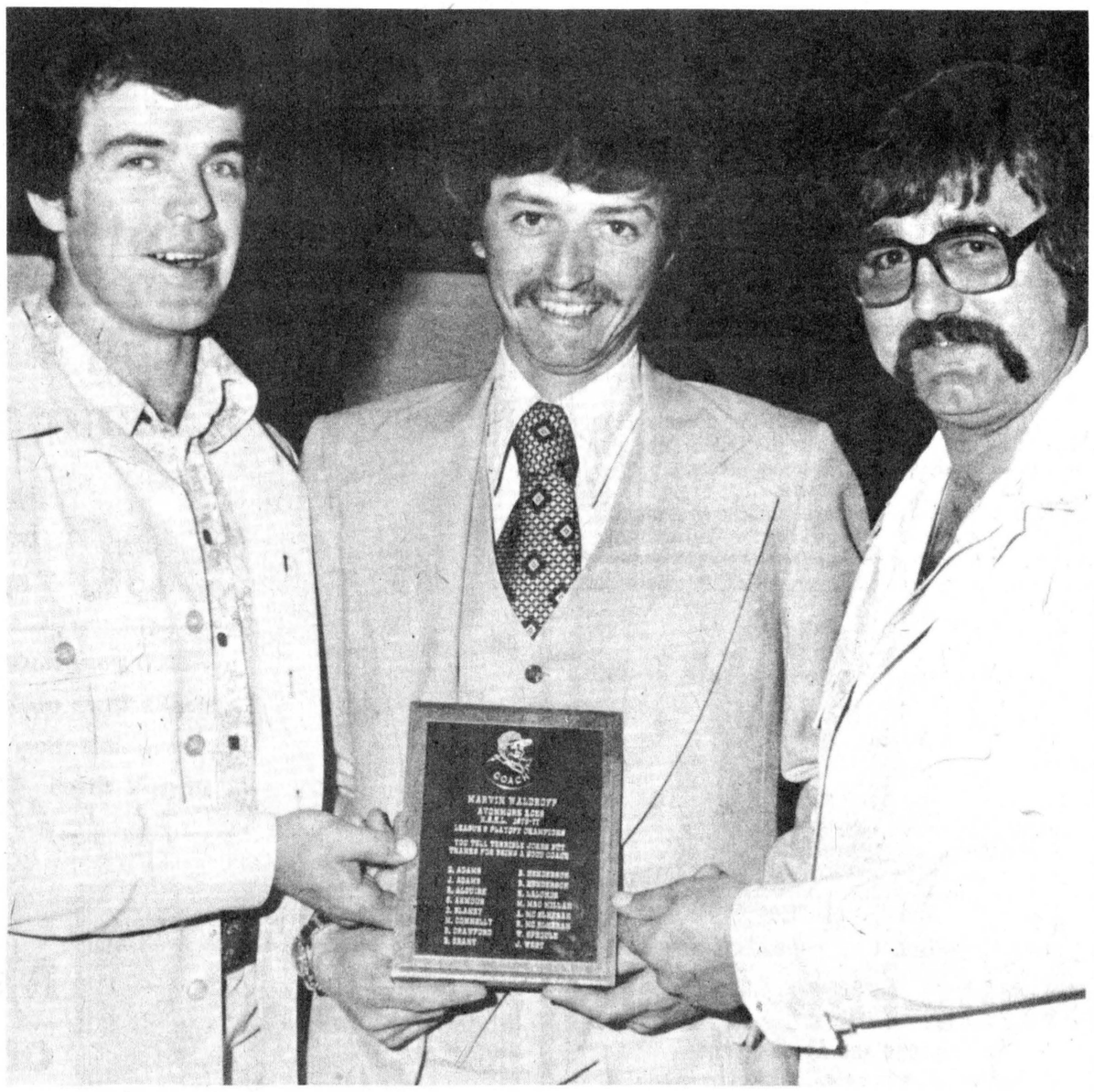

and receives



N.S.M.H.L. champions

The North Stormont Minor Hockey League has concluded play for the 1976-77 season and all team awards were presented to the captains of the championship teams recently. From left, Kenny McRae of the Berwick squirts received the John Irven Trophy from Linda Irven, Bradley Shaver of the Osnabruck Township midgets received the Grant Ready Mix Trophy from Dalton McMillan, Eric Blair of the Osnabruck Township bantams received the Finch Legion Trophy from Ken MacDonald, Charles Leger of the Crysler peewees received the playoff trophy donated by Lionel Baker and the W.G. Brownlee and Son Trophy for the league championship from Steve St. Pierre, Denis Landry of the Crysler atoms received two trophies donated by Roxborough Township from Earl Jeacle, Christian Brisson of the Crysler bantams received the league playoff trophy from Murray Manley and Marcel Mahoney of the Crysler midgets received the Crysler Community Centre Trophy from Armand Gibeault. -staff photo-



Sport Shorts

by Al Levere

PROGRAMS! PROGRAMS!

No one who has ever gone to a sporting event can expect to walk into an arena (gymnasium, stadium, etc) without being greeted with the plaintive cry of "Programs! Programs! Getcher Lucky Programs Here!"

And we say, why not sell a program to a spectator? How else can you identify the combatants, who are usually so covered in protective gear they have a face a mother couldn't even recognize, let alone love?

And anyone who has ever been to Lansdowne Park knows that you have to get there early to make your line-up changes in the programs, usually printed about four years in advance (What's that, you ask? You mean Sammy Scoccia isn't really just out of uniform tonight?)

But the latest program we received - the new Chesterville telephone directory - appears to take a different view of the situation and has changed the roster without even notifying the coach.

Our Monday morning started off with a laugh as we read the new listing for the Williamsburg Township fire department and discovered that fires down Johnny Whitteker's way only happen in French. So if your house is burning down around your ears and you want to get in touch with the township smoke-eaters, look under Feu Appels d'Urgence.

Our afternoon started off with an even better laugh - this time on us, as we checked our own listing and discovered that Ma Bell, in her infinite wisdom, had decided that we'd sound better as Joseph Levere, rather than by our normal moniker of (Yer Pal) Al. The mix-up is an honest one, we guess, since we live on Joseph St. (Wouldn't it have been a good one if they'd had us down as Joe Levere, All Street? Just imagine the trouble the bill collectors would have had.)

Anyway, we called the Bell business office in Cornwall and an employee told us if anyone wanted to get in touch with us, they could call information and they'd be given the correct number. So now we're waiting to hear if the phone company comes through. If they don't, Old Joe is going to let them know just what he thinks of the whole matter.

Funny thing is, though, that if Joe doesn't come through with a cheque when the bill is sent out, (Yer Pal) Al is going to lose his phone.

PIONEERS

Before the season even starts and the first pitch is thrown, fans are already picking the Williamsburg Pioneers and Brockville Commercial Stars to finish in a tight race for the top positions in the Dundas Fastball League.

The Brockville squad has recruited Peter Healey from Domville to assist Roger Hodgkinson in the pitching department while the Pioneers are hoping to improve their fourth place standing of last year with the addition of pitcher-outfielder Gerry Belanger and utility man Ron Donnelly.

We're going out on a limb to pick the Pioneers because of the hitting power they will possess.

There should be no easy outs in the starting roster this season with every player capable of punching the ball over the fence.

Opposing pitchers are usually well aware of team's third, fourth and fifth batters (the heart of the lineup) but that will not be the case this year.

Here's a quick look at what might be in store with the Pioneers' batting lineup possibly including Paul Beckstead, Roger Morrell, Gerry Belanger, Doug Casselman, Bill Hogaboam, Gerry Morrell, Wade Roles, Ron Donnelly and Larry Cooper. Substitute speedy Jim Shaw in there wherever you please and you have a tough roster to put out.

MOTORCYCLE RALLY

Hubert Curran, vice-president of the Kemptville Kickstarters Motorcycle Club, tells us there's an 80-mile rally scheduled for Sun., May 29 and it will start and end at C & M Texaco in Chesterville.

Registration, which is only $2 a bike, starts at noon and the route is expected to be completed in approximately four hours. Trophies for the top three finishers will be presented.

The club is over 20 years old but membership now for the family type club is relatively low. Needless to say, it would like more members.

Steven Hess low in opening tourney

WILLIAMSBURG (Special) - The Cedar Glen Golf Club opening tournament Sat., May 7 proved that some of the members games are not as rusty as their clubs might be after the winter lay-off.

Steven Hess lead the field with an 81 to capture the "A" class trophy. Brent McIntosh earned first low net in "A" class with a 68.

"B" class honors went to "Mr. Concentration" Bernie Curran with a five round of 82.

Low net was won by Vic Donnell with a 65 and second low gross in "B" class went to Don McMillan with an 84.

Second low net winner in "B" class was Bob Bedingfield with a 73.

"C" class low gross went to Larry Harper witha fine round of 85. First low net winner with a 70 was Walter Baker and second low gross went to Bill Lloyd, who practises putting in the winter by throwing "rocks", with a 98. Second low net winner in "C" class was Stuart Leclair.

Men's Night will be starting on Thursday, May 19 and Ladies Night with lessons will get underway on May 23.

Bowling

Defenders

Pat Monast's team won the league playoff title but only by three pins and after a recount. Pat finished the three weeks of bowling with a 9,788 total pinfall while Jeannine VanOers has 9,785. Dwayne Hall had 9,763, Bertha Barkley 9,580, Ralph Dillabough 9,480 and Rita Lapierre 9,108.

Elma news

ELMA (Special) - Mrs. Frank Burt, Vancouver, visited her cousins, Mrs. Graham McPherson and Miss Jean Armstrong on Tuesday.

Donald Dillabough called on Claude Dillabough Saturday.

Friends are sorry to learn that R.H. Luimes is a patient in Winchester District Memorial Hospital and Herb Loucks is a patient in Ottawa Civic Hospital.

Mr. and Mrs. Gordon McPherson and baby Christopher spent Friday evening with Mr. and Mrs. Wray McPherson.

Mrs. Elmer Dillabough spent a few days with Mr. and Mrs. B.M. Loucks.

Miss Jean Armstrong spent a few days with Mr. and Mrs. C.M. Keilen and girls in Kingston.

Recent guests at the home of Mr. and Mrs. Graham McPherson were Mr. and Mrs. Hubert Casselman, Brockville, Mr. and Mrs. Wilfred Carruthers and Mr. and Mrs. Egerton Barkley.

Weekend callers at the home of Mr. and Mrs. Gary Pemberton were Mr. and Mrs. Gordon Beckstead and children, Ottawa, Mr. and Mrs. Neil McMartin and Donna, Winchester, Mrs. Nornam Morvatt, Manotick, and Mrs. Egerton Barkley.

Friends of Arnold Bogart wish him happiness in his new home in Morrisburg.

Sunday guests of Mr. and Mrs. Wilfred Carruthers were Peter Kierluk, Kingston, and Mr. and Mrs. Ray Seeley, Iroquois.

A welcome is extended to Mr. and Mrs. Alistair Deiton, who have moved into the community.

Visitors at the home of Mr. and Mrs. Bernice Barkley on Sunday were Mr. and Mrs. Glenn Barkley, Morrisburg and Mr. and Mrs. Rae Hummel.



Claude Dignard

INDEPENDENT DISPENSING OPTICIAN

(Formerly at the Eastcourt Mall)

• Eyeglasses Prescriptions expertly filled & fitted
• Repairs and Adjustments

CORNWALLIS HOTEL BLDG.
30 SECOND ST. WEST
CORNWALL, ONT.
TEL. 933-7674

OFFICE HOURS
MON. TO THURS. . . . 9 a.m. 5 p.m
FRIDAY . . . . . 9 a.m. 9 p.m
SATURDAY. . . . . 9 a.m. 5 p.m
AMPLE PARKING AT REAR



Get growing with CASE!

Truck Load SALE

"Built like the big ones" Engineering provides the dependability, durability and performance you expect in a Case.

SEE US TODAY FOR A PERFORMANCE DEMONSTATION!

for a carpet-smooth lawn

TRY IT!

CASE EXCLUSIVE HYDRAULIC DRIVE

NO BELTS
NO SHAFTS
NO PULLEYS



• Single lever control of speed and direction
• Case exclusive snap fast system
• Sports car type steering
• Isolation engine mounts

"BUILT LIKE THE BIG ONES"

ACRES

WINCHESTER 774-2834

SALES • SERVICE • PARTS

Did You Know ?



We have in Morrisburg, a great selection of golf slacks and summer wear.

Over 500 pairs in stock - both dress & sportswear.

Match your new slacks from our exciting selection of golf shirts.



PETER MACK mens wear

Morrisburg on the mall

543-2320

CLOTHES WITH THE QUIET LOOK OF DISTINCTION

Plan Now . . .



Aqua-Fun Pools

Inground and Above Ground

BEFORE YOU BUY, CHECK OUR FACILITIES FOR SERVICE, ACCESSORIES AND REPAIR

Larry Berry - Sales Lyman Holmes - Installation

Winchester 490 Fred Street 774-2341

Rideau Carleton to host National tractor pull in June

OTTAWA (Special) - Rideau Carleton Raceway, home of Canada's fastest standardbred race mile in 1976, will host the home of the nation's first ever Grand National Tractor Pull June 11-12.

The National Tractor Puller Association, with headquarters in Upper Sandusky, Ohio, has sanctioned the pull and with more than $26,000 ready to be paid out in purse money, it's the richest event of this kind ever staged in Canada.

But on this June 11-12 weekend in surroundings where speed is the be-all, the end-all and the almighty, it will be sheer horse power which abounds and which attracts drag racing buffs, car race enthusiasts, engine fanatics and area supporters of the many Seaway Valley Tractor Pullers Association entrants to the Albion Road raceway.

Tractor pulling is on the rise across the northern United States, growing to the point where a circuit has been established. Ten stopovers on the A circuit and all for $126,800. Top point men in their respective classes can win extra money. So a man can't easily afford to miss a pull on the A circuit. It hurts him in the standings and the pocket book.

And the most legendary name in tractor pulling, a name familiar to anyone interested in car racing, speed and power is Art Arfons, Akron, Ohio.

Arfons, an auto designer, inventor and race car driver, won his class in 1976 and will be at Rideau Carleton to start 1977 off in a winning way. He is the daring young man in the sleek Green Monster, who held the world land speed record three times, the last time at 567.553 miles per hour. Now his Green Monster tractor, which uses a Lycoming jet engine with 2,000 horsepower and 1,700 pounds of torque, is ruling the tractor world.

The eight classes will be staged in three shows: at 1pm and 7pm Saturday with the 1,200 unlimited class gathering most of the attention.

Further information can be obtained by contacting Rideau Carleton Raceway 822-2211 or by writing P.O. Box 316 Metcalfe, Ontario.

If you'd like to see just what a competition tractor looks like, take in the display at St. Laurent Shopping Centre May 16-21.

Morrisburg fish derby May 21-22

MORRISBURG (Special) - The Morrisburg Fish and Game Club will be holding its First Annual Pike and Pickerel Derby, May 21 and 22.

There will be first, second and third place prizes for both classifications. The Morrisburg Fish and Game Club recently purchased a trailer and it will be set up at the Morrisburg dock for fish weigh-ins.

The weigh-in times will be from noon to 1pm and 6-9pm each day. Fees for the Derby will be $2 for adult members and $1 for junior members. For non-members who wish to enter the derby the fee will be $4 for adults and $2 for anyone 16 years and under.

Tickets for the derby are available at Charlie's Sports Shop, Mac's Milk, Les Bilmer's Supertest, and from Bryan Dawley, Chuck Lawlor Rick Vaughn, Mike Felker, Beaver Laurin, Bert Tippins, and Gary Coulthart.

TICKETS SALES WILL CEASE AT 6pm ON FRIDAY MAY 20. The club would also like to point out that the female fishing enthusiasts in the area are welcome to join the Club or enter any of the derbys.

BECKER'S STORE
Open 9:00 a.m. to 11:00 p.m.
7 days a week
KING ST. CHESTERVILLE

FABRICS UNLIMITED and PARCALL AUTO PARTS
(division of Parcall Parts Ltd.)
FABRICS 774-2207 AUTO PARTS 774-2706
WINCHESTER, ONT.

Claude's Manufacturing & Upholstery
Free Estimates
MOREWOOD, ONT. 448-2233

CONLIN PRE-FAB PRODUCTS CO.
Alum. 3 Track Windows
Alum. 2 inch Doors.
Alum. Railings
Awnings & Shutters.
Pre-cast Steps.
Septic Tanks.
CORNWALL, ONTARIO
932-8295

MILANO RESTAURANT
Take Out Pizza
448-2051 448-3392
CHESTERVILLE, ONT.

Home Hardware
FULTONS TV AND APPLIANCES 448-2195
FULTON BROS LTD.
Your Home Hardware Centre and M&M Grocery

Ingleside LUMBER LTD.
DICKINSON DRIVE
INGLESIDE
537-2433 — 537-2020

A&R Grégoire Automobile Ltée., Ltd.
EMBRUN
443-2885

Community Shopping Centre
A. T. DAVID & SONS
Ladies & Gent's Ready to Wear
Home Furnishings, Gift Wear & Foot Wear
CHESTERVILLE 448-2370

CARL'S RADIO & TV
DEALERS IN
PANASONIC, MAYTAG, ADMIRAL
FINCH, ONT. 984-2050

Ron Armstrong INSURANCE AGENCY LIMITED
GENERAL & LIFE INSURANCE
BOX 128 — CRYSLER
987-2117

N. Beehler Electric Ltd.
SPECIALIZING IN
ELECTRIC HEATING
Commercial & Industrial
BERWICK, ONT. 984-2877

Compliments of
RECREATION DEPT.
Village of Chesterville

Compliments of
RECREATION ASSOC.
Village of Finch

dan's shoppe
Ladies' & Men's Clothing
CHESTERVILLE
448-2592

D. LATREMOUILLE LTÉE
EMBRUN

H & L CONSTRUCTION
CUSTOM HOMES • GARAGES
RENOVATIONS
Aluminum Siding
FRED LOBB 448-2955
ROY HANSMA 774-3931

BOGART MOTOR SALES LTD.
NEW & USED CARS
WESTINGHOUSE APPLIANCES
BOMBADIERS — SKI DOO
CHESTERVILLE 448-2488

CHESTERVILLE HOTEL
CHESTERVILLE 448-9108
"Good Luck"
Chesterville Jets

Monast's
HAULAGE & BACKHOE SERVICE
CHESTERVILLE, ONT.
448-2856 448-2168

THOMPSON ELECTRIC
ELECTRIC HEATING
Domestic & Rural Wiring
CHESTERVILLE 448-2083

SULLIVAN BROS.
GENERAL CONTRACTORS
Air Compressors - Building Moving
Dozers - Loaders - Building Heaters
CHESTERVILLE 448-2332

THE COUNTRY BOY
The Complete Man's Shop
Winchester, Ontario
774-3341

Nestlé (Canada) Ltd.
CHESTERVILLE ONT.

REALTOR Royal Trust THE SIGN THAT SELLS
BERT BEGG
Real Estate Sales
2679 Alta Vista Drive
Ottawa, Ontario, K1V 7T5
Bus. 733 9100
Res. 1-987-2922 (Chrysler, Ont.)

SPORTS CALENDAR

Fri., May 13

7pm - Osnabruck Township Minor Hockey Banquet to be held at St. Matthew's Presbyterian Church, Ingleside.

Sat., May 14

- First day of fishing in Williamsburg's Fifth Annual Fishing Derby. Tickets are available from Richard Hess, Doug Merkley, Dwayne Armstrong, Tupper's Barber Shop, Winchester Sporting Goods, Gerald (Duke) Barkley, Doug Casselman and Gerald Hess at the Dutch Shop

10am-2pm - Registrations will be accepted at the Finch Community Arena for those wishing to participate in the Finch minor softball program this summer

10am-noon - Registrations will be accepted for boys between 6 and 18 years and girls between 10 and 18 years at the Berwick Public School for those wishing to play minor ball in Berwick this summer

Sun., May 15

- Second day of fishing Williamsburg's Fifth Annual Fishing Derby

Mon., May 16

8pm - Awards night for Williamsburg's Fifth Annual Fishing Derby to be held at the Williamsburg I.O.O.F. Hall

Tues., May 17

8pm - Dundas Fastball League opens regular season with the Brockville Commercial Stars playing host to the Williamsburg Pioneers

8:15pm - An organizational meeting for the Osnabruck and District Minor Softball League will be held at the Osnabruck Township Hall. Representatives of teams, from and including squirt to midget boys and bantam and midget girls, wishing to enter the league should be represented

Wed., May 18

7:30pm - Girls wishing to try out for the Chesterville midget girls softball travelling team are asked to report to the fairground ball diamond with full equipment

NOTE: The Morrisburg Fish and Game Club will be holding its First Annual Pike and Pickerel Derby Sat., May 21 and Sun., May 22. Tickets are available at Charlie's Sport Shop, Mac's Milk, Les Bilmer's Supertest and from Bryan Dawley, Chuck Lawlor, Rick Vaughan, Mike Felker, Beaver Laurin, Bert Tippens and Gary Coulthart.

The Sports Calendar is a free service offered to sports and recreation organizations in Dundas and Stormont Counties. If you have a league schedule or meeting you want publicised please drop it off at The Record office on the Friday preceding publication. All organized leagues are invited to take advantage of this weekly feature provided by The Record and these sports-minded advertisers.

COMPLIMENTS OF
NANCY'S BEAUTY SALON and MAC'S BARBER SHOP & HAIRSTYLING
CHESTERVILLE 448-2393

Al's Garage
GENERAL REPAIRS
SUNOCO PRODUCTS
CHESTERVILLE
448-2070

SERVICE Bryon: 984-2369 Shop: 448-2752
SURGE DAIRY SANITATION
PETER BABCOCK LTD
Dairy Farm Equipment
SURGE Sales & Service
448-2909

Earl's Meats
Custom Slaughtering
CHESTERVILLE 448-2324

AL-MOR LADIES WEAR
NUMBER ONE IN QUALITY AND SATISFACTION
CHESTERVILLE
448-3370

ROBERT LALONDE CONSTRUCTION
CABINETS • SIDING
REMODELLING
MOREWOOD • 448-2290

W.G. BROWNLEE & SON SPORTING GOODS
BAUER - LANGE - ADIDAS
COOPER - KOHO
C.C.M. - LOUISVILLE
984-2234 • FINCH

Compliments of
QUEENSWAY TANK LINES
448-2381

BUY NOW & SAVE
FREE SPIRIT BOARDS
• Die-Cast Aluminum Trucks
• Urethane Wheels
• Fibreglass Boards
19.95
SUNSET BOARDS
• Die-Cast Aluminum Trucks
• Large Urethane Wheels
• Fibreglass Board
• Spoilers
25.95
Just Arrived
NEW FOR '77'
Raleigh Rampar 10 speed
MEN'S AND LADIES SAME WELL KNOWN RALEIGH QUALITY
121.95
Raleigh Record 10 speed
(white with orange trim) Reg. 152.95 Now 139.95 (while quantities last)
SHIELDS 10-SPD. SPECIAL
Centre Pull Brakes
Safety Levers
Padded Racing Saddle
Reg. 109.95
Super Bike At A Super Price! 94.95 Limited Quantities
FISHERMAN'S OPEN-DAY SPECIAL
LUCKY STRIKE
2½" Red & White Spoons
Regular 45c
Special 19¢
Limit 3 per customer
MEPP'S KIT
Regular $6.95
Now Only 4.49
ATTENTION
Softball Coaches and Managers
Stretch nylon Ball Uniforms
IN STOCK
Pick out what you want - no waiting for orders to arrive
Winchester Sporting Goods
master charge THE INTERBANK CARD
CHARGEX
Monday - Thursday ... 9:00 to 5:30
Friday ..... 9:00 to 9:00
Saturday ..... 9:00 to 5:30
Phone 774-3346
Winchester, Ontario

FRED S. COONS INSURANCE AGENCY LTD.
CHESTERVILLE
448-2398

McCLOSKEY HOTEL
FULLY LICENSED
FOOD — ROOMS
448-2302 Chesterville

LANNIN'S GARAGE
General Repairs Tune-Ups
WELDING
CHESTERVILLE • 448-2361

MIKE DEAN BUTCHER
CHESTERVILLE
448-2822

Cy's Produce
Chesterville, Ont.
448-3212

THE SQUIRE SHOP
Brookdale Shopping Plaza
932-6605 CORNWALL

Ted MORAN & Sons
TRUCKING • BULLDOZING
COMPRESSOR & BACKHOE SERVICE
FINCH • 984-2363

BICCUM McINTOSH Real Estate Limited Broker
Chesterville 448-2854
Winchester 774-2832
South

Monast Lanes
6 Lanes
AUTOMATIC PIN SETTERS
Open Bowling
Friday, 7 to 9 p.m.
Saturday & Sunday Afternoons
448-2168

TERRY'S
CAMPING & SPORTS SUPPLIES
SPORTING GOODS
TERRY CRITES
537-2544
DICKINSON DRIVE
INGLESIDE, ONT.

Mike's AUTO BODY
MAIN ST., CHESTERVILLE
448-3325
Complete Collision Repairs
Wheel Alignment — Painting & Customizing
"The Quality goes in before the paint goes on"

Phil McMillan
Carpet & Upholstery
in home steam cleaning
Free Pick-up & Delivery
984-2777 - Finch

Few new faces - Pioneers impressive on paper

WILLIAMSBURG (Staff) - The faces will be familiar but the uniforms they are displayed in will be different in many cases when the Dundas Fastball League opens its regular season next week.

Six teams will again compete for the league pennant and the playoff championship F.M. Cass Trophy with the Williamsburg Pioneers, Cardinal Pats, Brockville Commercial Stars, Domville Aces and Maynard Roadrunners all returning.

The Kemptville Squires have been granted a one-year leave of absence from the league but will be replaced by the Iroquois Moon's Maroons.

Defending playoff champion Brockville Commercial Stars will again be strong contenders and are early picks to battle it out with Williamsburg for the pennant and Cass tropy.

At least five members of last year's Kemptville squad are seeking league approval to play for another team and it appears Williamsburg, Iroquois and Domville will be the beneficiaries.

Williamsburg hopes to get pitcher-outfielder Gerry Belanger and the versatile Ron Donnelly. Domville also hope to get Donnelly along with second baseman Gary Christie and third baseman Neil Forbes. Iroquois is after pitcher Stan Woods.

The Pioneers open the season in Brockville next Tuesday night before playing in Iroquois Wed., May 25 and opening the home season against Cardinal Fri., June 3.







Williamsburg Pioneers

The Pioneers finished fourth last year and are already picked to be strong contenders, with Brockville, for the league titles with the addition of Belanger and Donnelly to their lineup.

Brockville manager Bob MacDonald is well aware the Pioneers will be tough to beat and last week said "with the addition of Belanger and Donnelly, there will be no easy outs".

Belanger, Doug Casselman and Wade "Duke" Roles will handle the pitching chores with Donnelly and Bill Hogaboam to share catching responsibilities.

Gone from the roster this year will be stalwart Russell Casselman who held down first base for the past 21 years. Infielder Brian Thompson, a former member of the Domville Aces, may also be wearing the green and gold this year.

Rounding out the infield are Gerry Morrell, Larry Cooper and Roger Morrell. Jim Shaw and Paul Beckstead will play in the outfield as coach Gord McMillan juggles his pitchers from the mound and outfield positions.

The Pioneers are looking to a successful season, boasting an almost identical roster to three years ago when they virtually rolled over all opposition in winning the league playoffs and numerous tournament championships.

Maynard Roadrunners

Maynard will have few changes as they strive to improve last year's rookie season record of only two victories.

George Robinson and Gary Greer will handle the pitching as Mike Johnson does the catching with Brian Knapp to act in releif as well as playing elsewhere.

Coach John Somerville has Pat Hodgkinson, Harold Bryan, Glen Robinson, Ed Stone and Brian Burns in the infield along with Rick Dillabough, Bill Close and newcomer Don Lightfoot in the outfield.

Perrin has been out with the team but is expected to jump to Domville.

Iroquois Maroons

The Maroons will field the youngest roster in the league with most of its players coming from Cardinal.

Catcher Ed Riddell, third baseman Doug Byers and outfielder Dick Byers will all join Iroquois with past DFL experience with the Cardinal Pats.

Bill Mullin and Stan Woods, who recently injured the thumb on his pitching hand, are expected to do the pitching for the team that last year won the Grenville-Dundas Intermediate league title.

Rounding out the infield will be Ted Hall at first base, Rick Pilon at second and Dick Garvey at shortstop. He has past league experience with Ogdensburg.

In the outfield will be Paul Calhoun, Don Adams and Dick Byers.

Domville Aces

Domville could be hardest hit by player losses with slugger Dave Dixie, outfielder John McCrae and pitchers Peter Onstein and Peter Healey not returning.

Dixie is going to Ottawa Turpin and Healey to Brockville.

Cal Polite is back at the helm with last year's coach, Earl McGrath, to play as much as possible and even pitch a little to help left-hander Lyle Lawrence and Bruce Perrin.

Third baseman Dale Shannon and outfielder Bob Hoy practised with Brockville last week and are still undecided as to where they will perform.

Bill Dickson, Dale Kingston, Wayne Jones, Jack Weststrate, Ray Baynham, Brian Mussell and John Marshall will be back.

Brockville Commercial Stars

Brockville's main problem of only having one pitcher will be solved with the addition of Peter Healey to go along with big Roger Hodgkinson.

Roy Pyke will handle the catching chores as the big infield unit stacks up the same as in past seasons with Ernie Metcalfe at first, Jim Barbour at second, Gary Bates at third and Don Snider at shortstop.

Don Fenn, Bob Bresee, Lyle Ellis, Bill Kirkland and assistant coach Jim Forrest will see action in the outfield.

Bob Hoy and Dale Shannon have been out with the team along with outfielder Wayne Amyotte, infielder Armand Roy and newcomer Roger Haley.

Cardinal Pats

One of the league's winningest teams, Cardinal will field an older team with three of it's young members from last season jumping to Iroquois.

Ted Hoy will be back on the mound with Larry Patterson on the receiving end while Ed. St. Louis, Allie Cameron, Mike Skakum and Tom Hare play the infield. Hare will be lost for some time with a knee injury. In the outfield are Ken Lynch, Ed Orzel, Jack Backus and Rick Farmer.

Dalbec
PLAY MORE LIVE LONGER/LA SANTE PAR LES SPORTS
CYCLE & SPORTING GOODS
327 Montreal Road 933-0294
CORNWALL

Blue Jays Chatter

By Peter Johns

Otto Velez had a tremendous month of April which brought recognition to himself and the Jays. He was voted the American League player of the month and still leads both leagues in batting. Young pitcher Jerry Garvin was fifth in the voting. For an expansion team to have two men in the top five for that award must be some kind of record.

The team faltered somewhat against Royals and Brewers, but have been worthy opposition, even when losing. Other teams are not taking this expansion team for granted!

Brewers used three pitchers in the ninth inning of their 3-1 win, only outhit Jays 10-9 in the 6-2 decision... a hit in the right spot would have changed the situation quickly.

The other expansion team, Seattle, is doing as well as can be expected. Jays have done much better. No-one expects to see a pennant this year, or next. They try hard and they care...

Yet some reporters are ready to knock and sneer. Wonder how the Toronto writer who called the Jays 'inept' in their 6-2 loss to Brewers felt when our guys came back with a 10-3 win the following night, helped by 4 Milwaukee errors... And Brewers lead the league!

It was good to see Bill Singer get a mark in the win column, at the same time getting his 1500th strikeout in the majors. His elbow caused him to get erratic after he cooled out during two long innings when his buddies sent a total of 15 men to bat. Mike Willis put in another good relief stint to protect the win.

Rick McKay must have felt great to break out of a batting slump with a two-run shot over the left-field wall. Mike Torres thought it looked pretty good and promptly followed suit. It was the first homer of the year for each man.

Hard-luck Jim Mason, who has got good wood on many pitches this year, only to see the ball go straight to a fielder, was within the thickness of the top rail of the fence of getting his first homer of the year, too, but had to be satisfied with a double, one of two hits for the night.

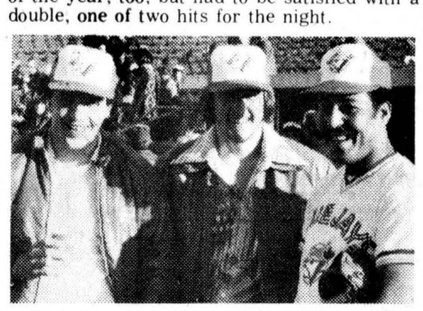

Our picture shows two heavy hitters, Otto Velez and Maple Leaf Tiger Williams. Several Leafs took in the first game of the Brewer series. John Bower and his family just about filled the elevator.

© 1977 Trent Features

Berwick bowling leagues

The Berwick Wednesday and Thursday night bowling leagues recently held a combined bowling banquet and awards nights to honor the top individual bowlers and championship teams. Members of the playoff winning team in the Wednesday night league are shown in the top photo. They are Henrietta Brunet, left, Barbara Lalonde, Bill Thatcher and Inga Loos. Absent was Klaus Santowski. The middle photo is the representatives of the Wednesday night league which won the annual grudge match over the Thursday night league. Members of the team are, front, left, Muriel Dingwall, Lillian Johnston and Lillian Thatcher, back, Volker Loos, John Vantournhout and Heinz Mulitze. In the bottom photo is the playoff winners in the Thursday night league. They are, front, left, Jean Foster, Elsie Jackson, and Shirley MacMillan, back, Garnet Rutley, Pete Wright and Johnson Ouderkirk.

-mcmahon photos-

SUZUKI GRAM
URGENT! SUZUKI PAYS UP TO $100 CASH BONUS TO BUYERS SPECIAL!
MARCH 1 TO MAY 31, 1977

TO ALL SUZUKI DEALERS:
SUZUKI CANADA LIMITED, WILL PAY YOUR CUSTOMERS A SPECIAL CASH BONUS - DIRECT FROM OUR HEAD OFFICE - ON THE PURCHASE OF DESIGNATED MODELS. CASH BONUS RANGES $30 TO $100 DEPENDING ON MODEL AND WILL BE PAID ON RECEIPT OF REGISTRATION CARD THIS IS INDEPENDENT OF PRICE THEY PAID YOU. WE URGE YOU TO CONTINUE MAKING THE BEST POSSIBLE DEALS ON SUZUKI MOTORCYCLES. THE CASH BONUS IS AN ADDITIONAL SAVING TO MAKE SUZUKI MOTORCYCLES THE MOST AFFORDABLE ON THE MARKET.

$30.00			$50.00		$100.00
A-100	TC-100	TS-185	TS-250	GT-500	GT-750
TS-100	TS-125	TC-185	TS-400	GT-550	
	TC-125		GT-380		

CASH BONUS WILL BE PAID ON UNITS PURCHASED BY YOUR CUSTOMER FROM MARCH 1 TO 1977. REGISTRATION CARD MUST BE POSTMARKED BEFORE 12:00 MIDNIGHT MAY 31, 1977 TO QUALIFY.
SUZUKI CANADA LIM

We're doing it!

Come in and see us and we will make you the best deal on a Suzuki motorcycle, before May 31st. (You'd better act fast if you want a full selection to choose from.) Regardless of how little you pay, you'll receive a cash bonus direct from Suzuki. Use it to buy accessories, or just to pay for a good party. It's yours, cash, to use as you will.
We've got the bikes, the service and the prices and now the most affordable bikes are more affordable yet!
Come in now.

SUZUKI goes the distance!

DON WEEGAR SALES
MOREWOOD
PHONE: 448-2644