THE MORRISBURG LEADER

VOL. 95, NO. 20. MORRISBURG, ONTARIO, FRIDAY, MAY 17th, 1956 $2.50 YR. IN CANADA; $3.50 IN U.S.A.

Authorized as Second Class Mail Matter by the Post Office Department, Ottawa.

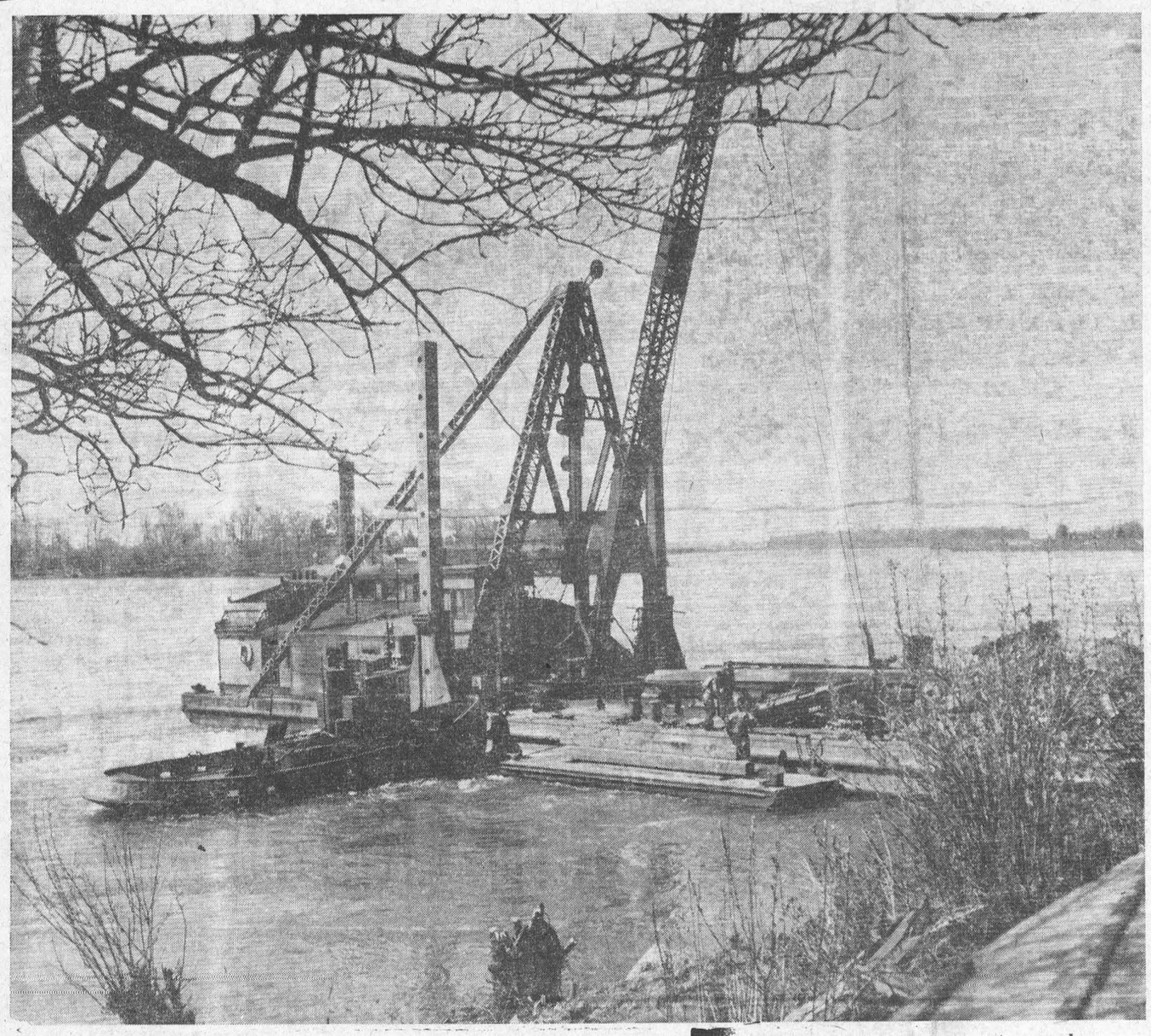

PERMANENT INTAKE CRIB — While the swirling waters of the St. Lawrence rush by Morrisburg's waterfront, Canadian Dredge and Dock's derrick drops it anchor spuds and braces itself against the flow while the workers cam out the footings for the permanent intake crib which will house the intake pipe for the town's water supply.

Hydro Power Photo

FUNERAL SERVICE HELD FOR MISS E. MOORE, AGED CITIZEN

The funeral service of Miss Elizabeth Moore, one of Morrisbur'gs oldest and most respected residents was held at the Jarvis Funeral Home, on Friday afternoon, May 10. Rev. Jno. Hardwick of Knox Presbyterian Church, of which she had been a member and faithful worker while er health permitted, officiated

Her death at a Williamsburg Nursing home, Wednesday, May 8th, followed a long illness.

Born at Morrisburg in 1866, she was a daughter of the late John Moore and his wife, Elizabeth Ballantyne, pioneer settlers of this district, she was the last survivor of a family of five. She attended Morrisburg schools, and for many years was employed in local tailor shops when p ractically all clothing was made ocally. She followed this trade till her retirement some years ago. She spent most of her life here till she went to a nursing home a few years ago.

Following the service, interment was made in Mount Pleasant cemetery.

Bearers were E. M. Beckstead Dwain Beckstead, J. Hotson Meikle and Mahlon Strader.

Mrs. Clifford Laidley of Lindsay spent the week end with her father, Mr| J. H. Wiggits

Mr. Jas. Reddick will celebrate his 70th birthday on Saturday and will be gald to meet his friends and neighbours during the afternoon.

Mr. and Mrs. W. J. Cheley accompanied by Mr. and Mrs. Donald Strader of Willliamsburg were in Wales on Monday. evenink to attend a 25th wedding anniversary for Mr.. and Mrs.. Harry Morgan.

C. W. L. ELECTS OFFICERS AT ANNUAL MEETING

At the Annual Meeting of the Cath olic Women's League of St. Mary's Church, Morrisburg, the following officers were elected for the cominy year:

President, Mrs. William Allison; First vice president, Mrs. Leo Laurin Second Vice President, Mrs. Hotson Meikle; Third Vice President, Mrs. William Duval; recordiny secretary, Mrs. Malcolm Colquhoun; correspond endinp secretary, Mrs. Fred DeBruyne; treasurer, Mrs. Bernard Colligan; auditors, Mrs. Leonard Keck, Miss Mona Barr.

Councillors: Spiritual and Educatıon. Mrs. Leo Laurin, Mrs. William Allison; Finance, Mrs. Bernard Colligan; Immigration and Social Action Mrs. H. Pepers, Mrs. P. Hoenselaar; Visiting Sick, Mrs. R. Boivin, Mrs. Arthur Flynn.

The following were made Honorary Members: Mrs. Leo Laurin, Mrs. A. B. McGannon, Mrs. J. D. McDonald, Miss Katie Robinson.

CALET INSPECTION HELD AT MORRISBURG HIGH SCHOOL

The Annual Inspection of the Morrisburg High School Codet Corps was held on Friday, May 10th at 2 p.m. on the High School campus. The threatening clouds developed into rain and caused the presentations to be made in the High School Gymnasium and the usual march downstreet to be cancelled.

Major Gary Gillespie, 1st Company Commander, followed by Captain Roger Bouchard, 2nd Company Commander and Capt. Donald Thompson, as Adjutant, led the 170 cadets —of 80 girls including the Band and 90 boys in the usual 'march past' and general salute.

The inspecting officer was Major D. Cameron, C.D., of Headquarters Instructional Staff, Kingston. He was assisted by Capt. Fred Evans, Chief Cadet Officer of the Eastern Ontario Area, as Marking Officer. Others of the Inspecting Party were E. H. Greig Principal and Chief Cadet Instructor of Morrisburg High School; Lieut. R. A. Howald, Assistant Instructor; Mr. C. M. Crober, Vice Chairman of the South Dundas District High School Board; Lieut. H. E. MacKenzie, representing the S D & G Highlanders; Major F. L. Howald, Chaplain; Reeve G. E. Beavers and Major F. M. Cass, M.P.P. for Dundas. Each of these speakers congratulated the Cadets on their excellent showing and commended their instructors for assisting them in their training. Chief Instructor E. H. Greig has been most ably assisted by Lt. R. A. Howald, Mr. D. C. Burtch and Mr. M. A. Neuwelt.

Demonstrations in wireless, signalling, .303 rifle, Bren gun, map reading and a routine by the Girl's Trumpet Band, followed the ceremonial. The Corps was complimented on its steadiness on parade by Major Cameron, who especially noted its steadiness during the march past. He said of the girls' band , that "the girls could not only play but could march as well"!

Awards were presented as follows: to Corp. Arlie Locke, best and smartest cadet on parade, the S D & G Shield and Pin by Major F. M. Cass; to Lance Corporal Joan Strader, best girl cadet, the Canadian Legion Shield, presented by Mr. Greig in the absence of Mrs. Merne Baker; No. 1 Platoon was named the best boys' platoon and No. 4 Platoon the best girls' platoon by Capt. F. Evans. Corp. James Hummell presented with the Strathcona Crest as the best shot in the Corps by Major D. Cameron.

Marksmanship crests have been won for the first time by the Morrisburg Cadets To win this award, a cadet must shott 10 targets and make a score of 90 or over on each target. Mr. C. M. Crober awarded these Crests to Corp. James Hummell, Lance Corporal Brent Casselman, Lance Corporal Rex Weegar, and Cadet John Allison. He then presented a 1st Class Badge (requiring a score of 80 or over on 10 targets) to Capt. Donald Thompson. Earlier this year the following cadets have received this 1st class badge at the morning assemblies: Cpl. George Dowson; Lance Corporal Rex Weegar; Lance Corporal Allan MacLuckie; Lance Corporal Brent Casselman; Cadet John Allison; Cadet Clinton Coligan; Cadet onald Casselman; Cadet Brian Foss.

The five platoon commanders were lieutenants Leland VanAllen; Donald Crober; Graham Serviss; Erma Shaver; and Ruth Coughler.

Percy Salmon was the Company Sergeant-Major. The Sergeants were Russell Casselman, William VanMoorsel, Glenn Becksted, Katharine Wittman and Sylvia Jones.

Sgt. Carole Wingard and Cppl. Marion Marcellus led the girls' trumpet band with Jean Oosterhof as Drum Maporette.

Members of the Colour Party were Lt. Geo. Eamon, Lt. Donald Wells, Sgt. Douglas Casselman, Corp. James Hummell and Corp. George Dowson.

AIRD — PRUNNER

A pretty wedding was solemnized in St. James Anglican Church on Saturday, May 4th, at 11 o'clock, when Mary Lois, daughter of Mr. and Mrs. Garnet Prunner became the bride of Colin Blake Aird, son of Mrs. Dorothy Aird of Cornwall and the late Ross Fraser Aird.

Rev. G. O. Davies officiated at the ceremony. Given in marriage by her father, the bride wore a pale mauve suit with white accessories and a corsage of yellow rosebuds.

Attending the bride was Jean Oosterof who was attired in a pastel blue suit with navy accessories and a corsage of pink rose buds.

The groom was attended by Kenneth Prunner, brother of the bride.

Following the ceremony a wedding dinner was served at the home of the bride to the immediate relatives.

After a short wedding tirp to Coburg the young couple will reside in Cornkall.

Coca-Cola
TRADE MARK REG.
is a pure drink of natural flavours

Husbands! Wives! Weak, Run-down, Old?

Thousands of couples are weak, tired, lack energy and pep; they feel run-down, old because bodies lack iron at 40, 50, 60. Try Ostrex Tonic Tablets today. Supplies invigorator you, too, may need to revitalize, stimulate, energize and build-up entire body. Feel years younger. "Get-acquainted" size costs little. Or start with big, popular "Economy" size and save 75¢. At all druggists.

Letters To The Editor

Mr. Arthuer Laurin, Editor,
Morrisburg Leader,
Morrisburg, Ont.

Dear Art: on behalf of the Crippled Children's Committee, we would like to express through the medium of your paper our sincere thanks and appreciation to the people of Morrisburg, Williamsburg and surrounding area for their support of the recent Easter Seal campaign.

This is one of the most successful drives we have had with total returns of $662.50 to date. This is $100 more than any of our other drives.

Half of this money goes to the Ontario Society for Crippled Children to assist in carrying on their work, while the rest is administered by your local Crippled Childrens Committee to assist any child in this district who requires help whether it be leg braces, orthopedic shoes, crutches and in addition provides three weeks at Merrywood Camp which is maintained by the Ontario Society for Crippled Children.

If any of your readers know of any child who is in need of assistance, would they kindly let us know.

We would also like to express our appreciation to Mr. Smith, manager of the Bank of Nova Scotia, and his staff, for looking after the returns for us; to Mr. Geach, local Postmaster and his Staff; to Mr. Deeks, the Postmaster at Williamsburg, for their whole-hearted co-operation in this campaign.

To you as Editor of the Morrisburg Leader, our most humble thanksk for the publicity which you have given this campaign and printing the list of donors.

May we again thank you and the people of this area, for their splendid response. — Yours very truly

Morrisburg Children's Commitee
J. Hurlburt, Chairman,
D. M. Rutherford,
G. C. Coughler.

WORM HOGS for GREATER PROFIT



REV. A. BLACKWELL INSTALLED AS PASTOR AT ST. PETER'S CHURCH, WILLIAMSBURG

In a very inspiring service in St Peter's Lutheran Church, Williamsburg on Sunday, May 12th, the Rev. Andrew Blackwell, B.A. B.D. was installed as Pastor.

The installation service was conducted by the Rev. Professor George Durst of Waterloo College and Seminary, Waterloo, Ontario, who preached from the text found in Acts 2nd chapter and the 42nd verse " And they continued steadfastly in the Apostles doctrine and fellowship in the breaking of bread, and in prayer". The choir sang a very appropriate anthem entitled "Consecrated, Lord, to Thee", arranged by Roy E. Nolte.

The Rev. Mr. Blackwell was born in Oberon, Manitoba, educated in schools at Brandon and at the Universities of Manitoba and Saskatchewan and at the Lutheran College and Seminary at Saskatoon, Sask.. He served in the Lutheran Parish at Flin Flon and recently was engaged by the Board of American Missions of the United Lutheran Church to develop a new congregation in the Lakview area of Regina. He will be followed soon by Mrs. Blackwell, and their three children of 14, 11 and 9 years of age.

The congregation and the community extend to Pastor Blackwell and his family, a hearty welcome.

MORRISBURG BOYS FORM BOY SCOUT TROOP

An interested group of Morrisburg citizens met this week to complete final arrangements for the formation of a Scout Troop and Cub Pack in the village

This group is being sponsored by the Morrisburg United Church, but is open for membership to boys in the village between the ages of 8 and 17.

District Commissioner Alex Ross and Provincial Secretary Arthur Jackson of the Boys' Scouts Association met with the group this week to complete arrangements for its charter.

John Rankin was appointed as the Scout Master, and several names are being considered for the position of Cub Master. The group committee which will assist in the operation of the group was formed, kith J. H. Jackson, as chairman; Marshall Reilly as vice chairman; Fred DeBruyne as Secretary-Treasurer, and the following committee members: Harvey Johnston, Gordon Thom, Jerry Gormley and Alex Barclay.

The registration meeting will be held in the High School during the week of May 27th, and further details as to the time and date of the meeting will be made available thru' the public school.

Parties in town who are interested in the Scouting movement and who could assist in the formation of this group, are asked to contact any of the above committee members.

One of the immediate problems is to obtain assistant Scout Masters and Cub Masters with scouting experience who can contribute their time to this worthy effort.

Greetings - Fellow Citizens

OF

GRENVILLE - DUNDAS



ARTHUR C. CASSELMAN

As you know, Canadian voters are being asked to elect on June 10 their representatives kho will become their Members of Parliament for the next four or five years.

Therefore it becomes the duty and responsibility of every loyal Canadian citizen of voting age to cast a cote for the candidate of his or her choice.

And who are the candidates? How Can I choose the one to support when I have never met him?

Let me briefly introduce myself. I am Arthur C. Casselman, the Liberal candidate. I married Florence Marcellus, of Bouck's Hill in 1933. We have three children—Alice May, attending Queen's University, Arthur, in Grade X, and Linda at home. We are members of the United Church. Since 1944 we have lived in the picturesque village of Cardinal.

I am principal of the Benson Public School which has a staff of 11 teachers and an enrolment of 410 pupils. I have served as reeve of Cardinal for five years. In 1953 I was the Liberal candidate, and received such strong support that I have once again accepted the responsibility for the success of the Liberal Party in Grenville-Dundas on June 10.

The Canadian newsmen have already conceded another victory for the Liberal Party on June 10. The Canadian people as a whole are, and have been very prosperous under Liberal administration for the past 22 consecutive years.

But what of Grenville-Dundas? For over 30 years we have been represented by the same member. He has been in opposition to the Liberal Government for most of his parliamentary career. He cannot possibly bring Federal aid to this constituency. Not for one moment do I blame this on our perennial member, but I do ask the electors to "think" before they vote.

Elect a Liberal Member to a Liberal-controlled parliament and then hold him responsible to see that our riding receives its share of Federal recognition.

With the completion of the Seaway and pipe-line, Eastern Ontario can and will become a second "Rhur Valley" for industry. Only by having a Liberal Member in a Liberal Government will Grenville-Dundas fully participate in this industrial expansion.

Should I be elected on June 10, I promise you I will devote my full time and effort to the interests and welfare of every resident of GrenvilleDundas.

Vote LIBERAL June 10

VOTE FOR

Aurthur C. Casselman

About the Wonder Of Weight

Today, practically everybody has something he wants weighed —from himself (to see if the diet is really working), down to such invisible microscopic creatures as the amoeba, and on up to such giants as hundred-ton locomotives. Weight engineers, though they can already boast of over 45,000 different kinds of scales, never know when they're going to get a job that will call for a weighing gadget that has not yet been devised.

Men have been tackling weighing problems since the dawn of history, and the earliest scale, a simple balance, probably dates back some 5,000 years before the Christian era. The early balance was a beam with a scalepan suspended from each end, and this simple device was used with variations and improvements until the 19th century when Yankee ingenuity went to work. For, in spite of its ancient history, the modern scale is essentially an American insitution.

Back in 1830, for example, young Thaddeus Fairbanks, a stovemaker and also manager of a hemp mill in St. Johnsbury, Vermont, came home after a hard day, disturbed by the crude method of weighing merchandise by suspending the loaded wagon from one end of a huge wooden steelyard. Surely, he vowed, there must be an easier method of weighing big objects. Why, for instance, couldn't the whole load, wagon and all, be rolled onto a patform for weighing?

The stove business suffered while Fairbanks spent his time working out a complicated system of counterbalances that eventually became the world's first platform scale, one that could weigh not only wagons but railway cars and locomotives.

Today's engineers boast that no object that anybody could want to weigh is too big for the descendants of Fairbanks' scale, although they still find themselves facing some odd challenges. Take the case of a weight puzzler Toledo Scale Company engineers recently tackled for the American Museum of Natural History in New York.

When Robert Peary returned from one of his trips to the Arctic, he brought with him an unusual prize—a giant meteorite. No one knew how heavy the great mass of iron actually was for over half a century.

Then the Toledo people came up with a unique solution: hoist the meteorite up and they'd build a scale under it. They did just that, and showed the weight of the visitor from outer space to be 34 tons 85 pounds. King-sized scales like these may have a counterweight representing 7,000 times their own actual weight.

Recently, weight engineers tackled their toughest problem in weighing giant objects. How well they succeeded is illustrated by the case of the mystified trucker sailing down U.S. Highway No. 1 in Virginia a few weeks ago with an overloaded truck.

Suddenly a siren screamed behind him, a police officer ordered him to pull over and handed him a printed slip giving the exact weight of the truck and its load.

This was the trucker's first encounter with the neat way the weight engineers found the answer to the question: How can you weigh a truck in motion? They cracked this one with electronics—after every other means of weighing failed. The trick is a plate in the road which sends an electric current to an electronic device. The amount of current is instantly translated into weight—more weight, more current.

It is also speeding up traffic at the tollgates of the Ohio Turnpike. A trucker doesn't have to make a stop. His rig is weighed as he approaches the gate and the attendant there hands him a ticket with his proper toll classification. The exit collector can thus easily figure out the charge.

A different type of puzzler confronted chemists at Socony-Vacuum. They wanted a method of weighing microscopic particles in oil. Among other things, this would be a great aid in helping them determine the quality of the oil.

To do that, they dreamed up what is probably the world's most sensitive scale.

It consists of a cone-shaped vessel 3/8ths of an inch long and 1/16th of an inch in diameter, hanging from a beam made of strands of quartz much finer than a human hair. And it can weigh particles as light as 1/100,000,000th of a gram!

Stop at the checkout stand of a supermarket and you'll see one of the most common of all scales. It looks simple enough but it gave the scale designers sleepless nights.

"What we need," chain store operators had told the scale designers, "is a scale that will figure prices—so that a clerk can tell just how much to charge for so much of something at so much per pound."

It didn't sound too hard — until the engineers checked and discovered that the number of price and weight combinations they'd need added up to a startling 129,000. To get that many figures on a scale small enough to set on a counter you'd need a chart the width of the scale and 375 feet long!

The researchers ended up with a special aluminum cylinder measuring just 8½ by 13 inches. On it are etched, with almost microscopic smallness, the necessary thousands of figures. A powerful lens placed over the cylinder magnifies them to easy readability.

The weight engineers expend some of their most ingenious efforts on scales for use in the assembly lines of food, chemical and drug factories.

"Scales with brains," the engineers call them.

And well they may, as witness the contraption they rigged up for a meat processor. He was having some trouble packing bacon in the perfectly sliced, neatly wrapped, exact-weight packages buyers expect in supermarkets. Could they make him a scale that would do it?

What they made was something no one would recognize as a scale.A side of bacon slides underneath a whirling knife which zips off slices like mad. The slices fall onto a moving belt, which is really a scale in disguise. When enough slices to make a pound have dropped onto the belt, it tips a balance, which closes a circuit, which sends an electrical impulse to a hydraulic device, which stops the feeding mechanism.

All this happens in less than a second, before the knife has made a quarter of a revolution. When the bacon on the belt moves off it onto another belt, an impulse is flashed to the knife to start slicing another pound. No package is ever underweight, and none overweight by more than .25 per cent.

The weight experts are having trouble though, weighing you. In the days when few persons kept daily tabs on their avoirdupois, an inaccuracy of a pound or so didn't matter much. But now that millions are watching for ounces of change, there's a real need for highly accurate bathroom scales.

A scale designed for weights ranging up to 250 pounds requires a mechanism that has to be quite free of friction to be accurate. That means that when you step on such a scale the dial will spin freely for a time, but most people want to see the bad or good news right then and there. They protest about a dial that spins too much.

So now the engineers are working on new home weighing devices that will give anyone his weight, 99.99 per cent accurate, in two seconds flat. Wisely, the wizards of weight figure it's easier to change the scales than it is to change human nature.—By Reed Millard in CORONET.

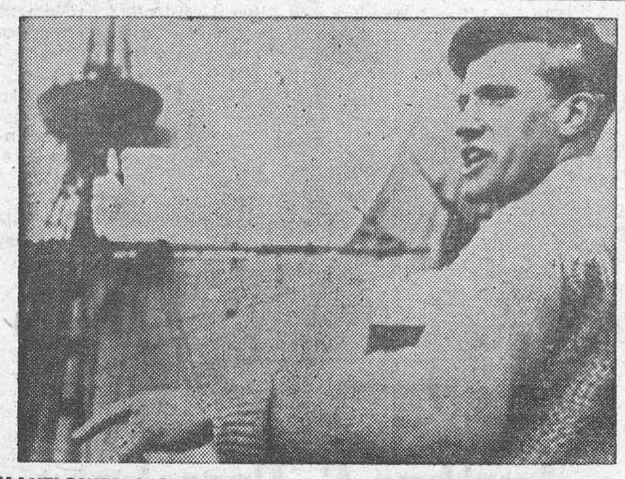

MAYFLOWER STOWAWAY.—An unsuccessful stowaway, Britisher Bob Lewis, 27, points out the Mayflower II, outward bound from Plymouth, England, to re-create the voyage of the original Pilgrim ship. Discovered about 10 miles out to sea, Lewis was put over the side with newsmen into a fishing boat.

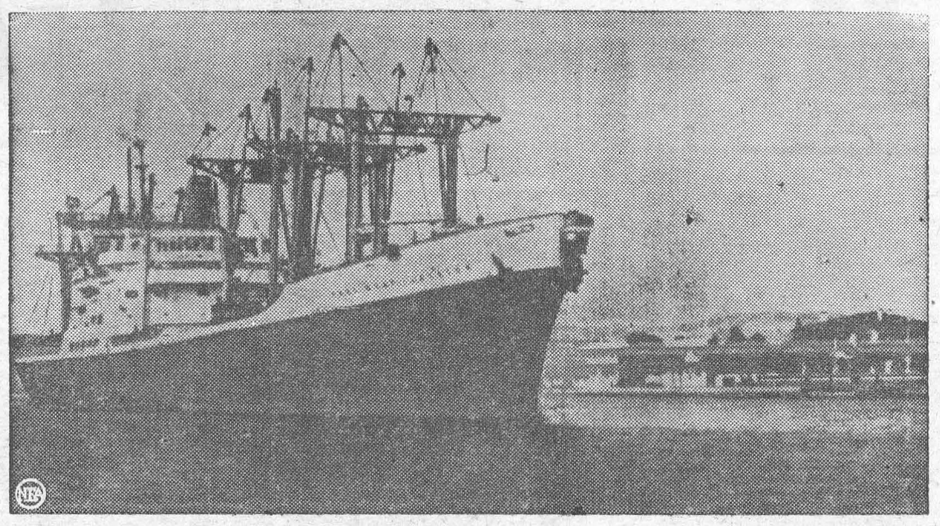

AMERICAN SHIP SAILS THROUGH CANAL—The American President Lines' President Jackson passes through the Suez Canal—the first American ship to enter the disputed waterway since it was reopened. The vessel flew the Egyptian flag in accordance with regulations for passage through Egyptian waters.



TABLE TALKS
by Jane Andrews.

A cup of ham — with the right additions — becomes a delicious entree.

PIQUANT HAM RING
1 package lemon gelatin
1½ cups water
3 tablespoons vinegar
Dash of salt
1 teaspoon scraped onion
⅓ cup chopped sweet pickles
1½ tablespoons diced pimiento
⅓ cup mayonnaise
2 tablespoons milk or water
1 cup ground cooked ham, firmly packed.
½ cup diced celery
½ teaspoon Worcestershire sauce

Dissolve gelatin in hot water. Add vinegar, salt, and onion. Measure 1 cup and add 1½ tablespoons cold water. Chill. When slightly thickened, add pickles and pimiento. Turn into ring mold. Chill until firm. Chill remaining gelatin until slightly thickened. Place in bowl of ice and water and whip with rotary egg beater until fluffy and thick like whopped cream. Combine mayonnaise and milk and fold into whipped mixture. Add remaining ingredients. Turn onto firm gelatin. Chill until firm. Unmold. Garnish with pickle fans, escarole, and pimiento strips, if desired. Makes 6 servings.

* * *

A few vegetables with a bit of leftover chicken make this light but savory.

VEGETABLE CHICKEN MOLD
1 package lemon gelatin
2 cups hot water and 2 chicken bouillon cubes
3 tablespoons vinegar
½ teaspoon salt
Dash of pepper
2 teaspoons minced onion
¾ cup ½-inch raw carrot sticks
¾ cup thinly sliced celery
2 tablespoons diced pimiento
½ cup chopped leftover cooked chicken or veal

Dissolve Gelatin in hot liquid. Add vinegar, salt, pepper, and onion. Chill. When slightly thickened, fold in remaining ingredients. Turn into 1-quart ring mold or individual molds. Chill until firm. Unmold. Garnish with escarole and radish roses, if desired. Makes 6 servings.

* * *

A delicious salad from cooked vegetables and the stock. A bouillon cube adds flavor.

JELLIED CARROTS AND PEAS
1 package lemon gelatin
2 cups hot water and vegetable stock and 1 bouillon cube
3 tablespoons vinegar
½ teaspoon salt
½ teaspoon scraped onion
¾ cup cooked diced carrots
¾ cup cooked peas
Dash of cayenne

Dissolve gelatin in hot stock. Add vinegar, salt, and onion. Chill. When slightly thickened, fold in vegetables seasoned with cayenne. Turn into individual molds. Chill until firm. Unmold. Surround with crisp lettuce, sprinkled with French dressing. Garnish with mayonnaise and parsley. Makes 6 servings.

* * *

Self-layering fruit dessert for any season!

LAYERED PEACH AND BANANA
1 package lime gelatin
2 cups hot water
½ cup canned sliced peaches
1 banana, sliced

Dissolve gelatin in hot water. Place peach slices in mold. Pour on gelatin, being careful not to disarrange peaches. Add banana. Chill until firm. Unmold. Serve with lime whipped cream.

* * *

Cherries below, cream on top . . . wonderful pie!

CHERRY BAVARIAN PIE
1 package cherry gelatin
1½ cups hot water
½ cup canned cherry juice
2 teaspoons lemon juice
1 cup drained canned cherries
1 baked 8-inch pie shell
¼ cup light cream

Dissolve gelatin in hot water; add fruit juices. Chill 1½ cups gelatin mixture until slightly thickened. Add cherries. Turn into cold pie shell; chill until firm. Place remaining slightly thickened gelatin in bowl of ice and water; whip with rotary egg beater until fluffy and thick. Fold in cream. Pile lightly on firm gelatin. Chill.

* * *

Hard-cooked eggs with celery and olives make this a real main dish.

HOSTESS SALAD
1 package lemon gelatin
2 cups hot water
1 tablespoon vinegar
¼ teaspoon salt
Dash of cayenne
2 hard-cooked eggs, coarsely cut
1 cup chopped celery
⅓ cup chopped olives
1½ teaspoons chopped chives or 1 teaspoon scraped onion

Dissolve gelatin in hot water. Add vinegar, ⅛ teaspoon salt, and cayenne. Chill until slightly thickened. Season eggs and celery with ⅛ teaspoon salt; add remaining ingredients. Fold into slightly thickened gelatin. Turn into individual molds or loaf mold and chill until firm. Unmold. Surround with crisp greens. Garnish with mayonnaise and olives. Makes 6 servings.

Bible Sentence

Newly elected Police Judge C. O. Brennenstuhl instituted a new policy for regular offenders in city police court this morning. Reading of the Bible and going to church were ordered instead of the usual $10 fine.

One of the "regulars" was ordered today to report to the police each morning for 10 days and while there read two chapters of the Bible. He was also ordered to attend the church of his choice Sunday morning.

The Bible reading and church attendance were ordered after (the defendant) entered a plea of guilt to charges of drunkenness.

"Fines and jail sentences have been ineffective to a number of local offenders so we're going to try something different," the Judge said. —Republican Times (Trenton, Mo.)

Wrote Great Novel On Wallpaper

There was another name in the passenger list of the Overland Stage that spring that caused us excitement, and that was the name of Robert W. Service. He slid into town one day without any great fanfare and was soon to be seen weighing out gold dust in the teller's cage of the Canadian Bank of Commerce on Front Street. . . .

Miss Hamtorf and I, having missed Service in Whitehorse, immediately made a hurried excuse to turn up at the bank for a glimpse of the man whose poems we had already committed to memory. We had thought of him as a rip-roaring roisterer, but instead we found a shy and nondescript man in his mid-thirties, with a fresh complexion, clear blue eyes and a boyish figure that made him look much younger. He had a soft, well-modulated voice and spoke with a slight drawl. "An English inflection, an American drawl and Scottish overtones," I told Miss Hamtorf. (I later discovered he had been born in Lancashire raised in Scotland, and had lived for a number of years in California.)

At that time most of Service's readers took it for granted that he had been a gold-rush pioneer. . . . But this was actually the first time he had ever set eyes on the Klondike. He had been in California when the rush began and had no desire to go north. Later, when he joined a bank, he had been posted to Whitehorse in 1905. Now he was transferred to Dawson.

Service was never much of a talker, but he was good listener and he got the inspiration for many of his poems listening to old-timers ramble on in Whitehorse. We now saw him strolling curiously about in the spring sunshine, peering at the . . . shuttered dance halls which had given place to schools, churches, fraternal houses and even a Carnegie Library. He was a good mixer among men and spent a lot of time with sourdoughs, but we could never get him to any of our parties. "I'm not a party man," he sed to say. "Ask me sometime when you're by yourselves. . . ."

By the time Ballads of a Cheechako came out, Service's royalties were paying him more than his salary — indeed more than the salary of the manager of the Bank of Commerce, where he worked. He quit the bank and took a small cabin on Eighth Avenue under the hill. This little cabin surrounded by willows, with its long overhang roof and its pair of moose-horns over the door, has since become a shrine.

Here the poet plunged into his first novel, The Trail of '98. His habits became more erratic and he himself became more inaccessible. On summer nights I would often meet him rushing pell-mell down a hillside trail, or see him starting out on an all-night excursion to the creeks. Then he would shut himself up for days while he wrote furiously.

He wrote most of his novel on huge rolls of wallpaper and when he ran out of wallpaper he used building paper. Sometimes he used heavy brown wrapping paper. He was a voluminous writer and decent foolscap was not only expensive but sometimes, in the winter, unprocurable. Service simply took anything that was handy and in that town there was plenty of wall covering. He used to write with a carpenter's pencil in a large hand, then pin the results up on the opposite wall and stare at his own work to see if it was right. The walls of his cabin were fairly covered with his own writings, long since famous. — From "I Married the Klondike," by Laura Beatrice Berton.



BABY, I'M HERE! — Lovely movie actress Barbara Bates plants a peck on the nose of her poodle, Petchulie, after she arrived in England from Hollywood. The beloved pooch was sent to London by air and had to undergo six months' quarantine there. But all is forgotten in this touching reunion scene.



BONUS BABY CASHES IN—James Christopher Owens, 3½ years old, one of the youngest of General Electric's 376,000 stockholders, receives his quarterly dividend check from Miss Joyce Maguire. Jimmy has been a share owner all of his life because he was born on the company's 75th anniversary, Oct. 15, 1953. Children born to employees on that day each received five shares of GE stock. The stock has since been split so Jimmy and the other "bonus" babies each own 15 shares and are sharing with other stockholders more than 43 million dollars in dividends distributed during the recent annual stockholders' meeting.

WORLD'S TOP AIR SURVEYOR DOOMS OLD PROSPECTOR

By DOUGLAS LARSEN
NEA Staff Correspondent

Ottawa, Canada — (NEA) — One of Canada's colorful institutions, the bush prospector, has been done in.

That hardy breed of fortune seeker got the axe by one of this country's most dramatic post-war businesses, typical of the kind of imaginative enterprises going on up here.

Spartan - Canadian Aero, now the world's largest air survey outfit, is the firm which has laid the trudging prospector to rest. In the process the company is revolutionizing the technique of finding hidden natural resources around the world. It also operates the world's largest private helicopter service.

Spartan services have been an



JOHN A. ROBERTS: An aerial view of hidden resources.

important factor in the tremendous mining boom now going on all over Canada. Its airborne, scientific prospectors discovered the existence of tremendous iron ore deposits at Marmora in Southern Ontario for the Bethlehem Steel Corp., for example. It did the same thing for the American Cyrus Eaton Enterprises at Knob Lake in northern Quebec.

It spotted the huge new Bathurst zinc and copper deposits in New Brunswick. It revealed the oil bearing geology in several areas where oil production is booming. And there is one case where a Spartan flier actually predicted the site for an oil well, which when dug, immediately became a producer.

One of Spartan's earlier jobs was helping Canadian and U.S. defense experts select the sites for the Distant Early Warning radar line which now protects the North American Continent against surprise air attack.

The phenomenal growth of Spartan from a tiny enterprise with a couple of broken-down World War II planes to a multi-million corporation with more than 500 scientists and pilots operating a huge fleet of planes all over the world starts with the threat of Germany's V-1 and V-2 missiles during World War II.

RCAF pilot John A. Roberts and his navigator, Russell L. Hall, were assigned to help locate these missile launching sites. In the process a new aerial mapping technique was developed. So when the war ended these lads quickly began applying this technique to practical private enterprises.

They started with forestry mapping and then began mapping for new rail lines and irrigation projects. The Korean War got them into the mineral hunting business. They began using an electronic device called the magnetometer and detecting iron ore bodies. Then they added the electro-magnetometer for locating non-magnetic ore bodies such as nickel.

Spartan's experience in operating over the rugged Canadian wilderness put them several jumps ahead of foreign competitors. This enabled Roberts and Hall to begin getting their booming firm aerial survey jobs in British Guiana, British Honduras, Colombia, India, the Philippines and even England and the U.S.

With their electronic devices and their own technique oi high altitude surveying, Spartan experts can produce accurate mineral reports in a few weeks which would take years to make by prveious methods. Their work has proved a boon to underdeveloped countries by locating previously unknown mineral deposits of tremenduos value.

In India, for example, their electro-magnetometer was able to pierce through hundreds of feet of earth overlay to reveal the possible mineral-bearing geology below. Spartan's reports have Indian officials anticipating a new mining boom in that country.

Spartan's expanding helicopter fleet is being used for mapping and survey as well as for taking supplies to its own isolated forward bases. It is becoming an aerial taxi and guide service for the whole Canadian arctic and sub-arctic. It has its own school for helicopter pilots.

The Canadian government is one of Spartan's biggest customers for all of its services.

There's no stopping this outfit. Looking to the future it is doing research on the aerial feeding of forests, for example, an idea which holds great promise for the paper pulp industry up here.

As Spartan's President Roberts says, "Our goal is to find a brand new aerial service to sell each year of our existence."

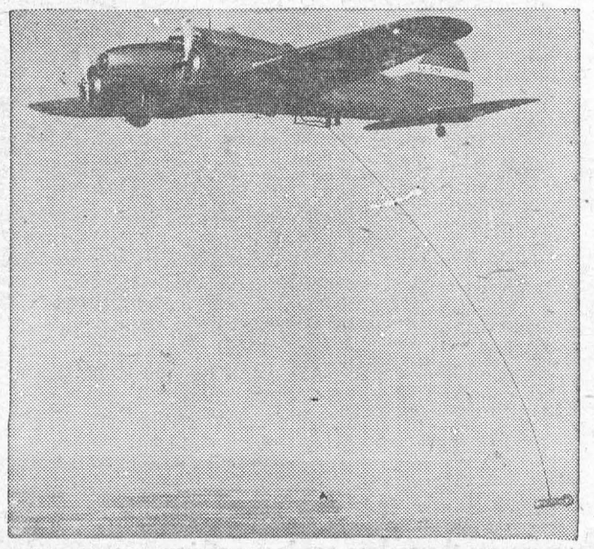

ELECTRONIC PROSPECTOR: Magnetometer dangles from plane on airborne search for magnetic ore fields.

CROSSWORD PUZZLE

ACROSS
1. Weary
4. Bearing weapons
9. Floor covering
12. Frozen dessert
13. Depart
14. Greek E
15. Cordial
17. Spring festival
19. Cornered
21. Burmese tribe
22. Circle of light
24. Vat
26. Unit of weight
29. Important occurence
31. And not
33. Self
34. Accomplish
35. However
37. Auto fuel
39. Near
40. Cotton-seeder
42. Horse
44. Gray stone
46. Redact
48. Boon companion
50. Encourage
51. Divinity
53. Pork and - - -
55. Warm over
58. Celestial beings
61. Skill
62. Cook in an oven
64. Pinch
65. Dance step
66. Musical sounds
67. Evening meal

DOWN
1. Tropical fruit
2. Leading aviator
3. Mild
4. Wings
5. Rent again
6. Mother
7. "Our Miss Brooks"
8. Bargain
9. Withdraw
10. Amer. Indian
11. Needlefish
16. Sarcasm
18. Mournful
20. Ask for repeatedly
22. Turn aside
23. Shun
25. Swamp
27. Marble
28. Religious composition
30. Decade
32. Oriental ship captain
36. Gentle stroke
38. Inelegant language
41. Periods of darkness
43. Idle talk
45. Not present
47. Drive slantingly
49. Renting agreement
52. Arrow
54. Insects
55. Old Irish coin
56. Period of time
57. Likewise
59. Untruth
60. Mineral spring
63. Article

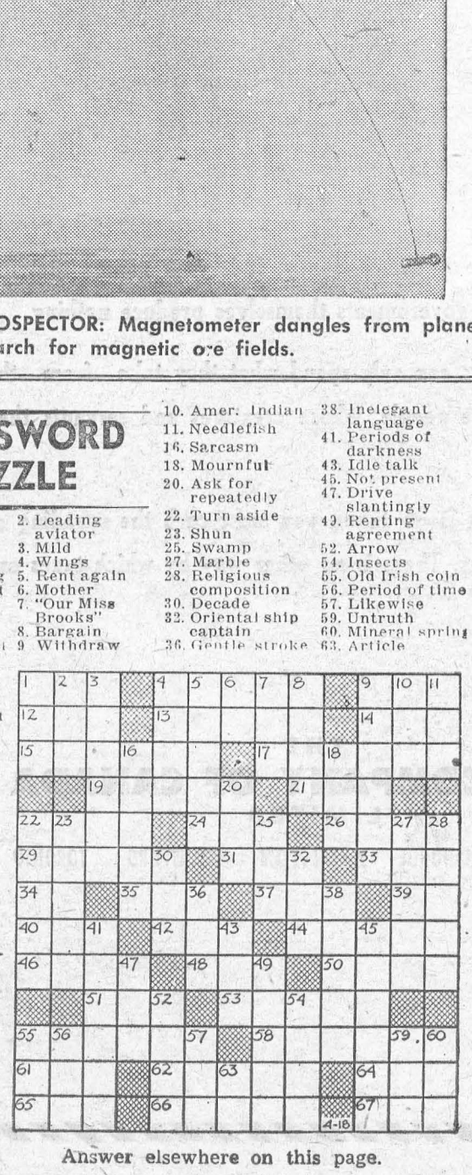

Answer elsewhere on this page.



COTTON ROYALTY — Crowned and resplendent in royal raiment — all of cotton — the King and Queen of the annual Cotton Carnival, Berry Boswell Brooks, 55, and Lila McGehee Wrape, 20, strike regal poses. Brooks, famed big-game hunter, gave up a tiger hunt in India to preside over this year's affair. Miss Wrape, a college student, is a nationally known horsewoman.

THE FARM FRONT
by John Russell

Two recent changes have been made by the Health of Animals Division, Department of Agriculture, Ottawa, in the vaccination of calves for the control of brucellosis. The changes are expected to assist in the area testing and eradication of brucellosis program announced by the Minister of Agriculture, Rt. Hon. James G. Gardiner, recently, in the House of Commons.

Health of Animals regulations have been amended to permit official vaccination of calves from the age of 4 months to 11 months. Formerly the age limit was from 6 to 8 months. The change will not apply to cattle offered for export to the United States as officially vaccinated, without a blood test, as their regulations still require such calves to have been vaccinated at from 6 to 8 months of age.

* * *

A new desiccated or dried vaccine has been developed and is now being made available by the Division to veterinarians for calfhood vaccination. This vaccine can be kept under ordinary refrigeration for as long as fifteen months, whereas the viability of the former liquid vaccine was approximately 40 days.

The Federal-Provincial Calfhood vaccination program was begun in 1950 when 140,643 calves were vaccinated. In the present fiscal year it is estimated over 750,000 calves will be vaccinated, bringing the total from the beginning of the program to over three million calves.

* * *

Calfhood vaccination, along with testing and removal of infected animals from individual herds, if continued for a number of years, reduces the level of infection of brucellosis to a point where it is economically possible to proceed with a test and slaughter program on an area basis, as announced by the Minister. The regulations under which the control plan will operate will be announced shortly.

* * *

It has been estimated that brucellosis in Canada causes an annual loss of about nine million dollars. After a survey made in the various provinces in 1955, it was estimated that the national level of infection in Canada at that time was 4.2 per cent of the cattle, though the percentage varied considerably in the different provinces. Setting up brucellosis free areas on a similar basis to that followed in the T.B. free area program is a logical step in the eradication of brucellosis.

* * *

An area testing program was started in Denmark in 1946. At that time 25 per cent of the herds contained brucellosis infected cattle. By 1954 the infected herds had been reduced to 2 per cent and 1957 has been set as a goal for eradication of the disease from all herds.

* * *

In the United States, an important market for Canadian cattle, the level of infection was estimated at 11.5 per cent in 1935. This was reduced to 2 per cent by 1939, following the testing of 33 million cattle. During the years 1935 to 1954, $193 million of public funds was spent on brucellosis eradication. Today, seven states and over 600 counties have been declared modified certified areas. Eradication programs are under way in nearly every state of the Union, and the work is being speeded up in hope of having the entire country declared a modified certified area for brucellosis control by 1960.

* * *

A new technique for bean processing has been developed by the Horticulture Division of the Lethbridge Experimental Farm, Canada Department of Agriculture. As a result of this development, dry beans grown in Southern Alberta can now, in spite of the normal low moisture content which is detrimental to good bean processing, be successfully processed for the pork and bean industry.

Under normal processing methods which involve a twelve to fifteen hour soaking period, a certain percentage of beans from this area do not absorb sufficient moisture and consequently remain hard, thus reducing the quality of the finished product. G. Strachan, Food Technologist, of the Lethbridge Experimental Farm, says this problem can be overcome by heating beans in water at a temperature of 160 to 190 degrees F., for three or four minutes, followed by a soaking period of three to four hours. A reduction in soaking time of approximately one-third is also a great asset to the bean processing industry.

* * *

Processors of pork and beans require a relatively small bean, free from splits, discoloration and other defects. The moisture content must be less than 18 per cent to ensure long storage without molding. A minimum of 11 to 12 per cent moisture content is preferred for effective processing by the long-soak method. This minimum is difficult to maintain in southern Alberta due to extreme low humidity, especially during the winter. Samples taken from storage indicate that a range of 4 to 8 per cent moisture content is more common for that area.

* * *

The presence of hard beans, that is beans that fail to soften when soaked in water, even though in small quantities in commercial pack, reduce the quality of pork and beans. Commercially these hard beans were generally removed by hand picking after the long-soak method of softening, but they are very difficult to observe on a sorting table. To further complicate the problem, hard beans cannot be removed by the flotation method as there does not appear to be any difference in density between hard and soft beans.

* * *

The development of the quick pre-soak boil technique has undoubtedly opened up new outlets for dry bean production in southern Alberta and possibly other areas in Canada. Also, the adoption of this method should greatly increase processing plant capacity as the twelve to fifteen hour soak requires a large number of soaking tanks. By reducing this period to approximately four hours, a greater volume could be handled with less equipment.

Advice to young preachers by the famous Charles Spurgeon:

'When you speak of heaven let your face light up — let it radiate a heavenly gleam. When you speak of hell your ordinary face will do.'

Upsidedown to Prevent Peeking

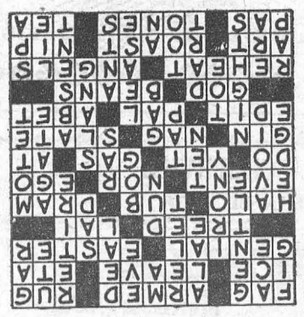

The SUNDAY SCHOOL LESSON

By Rev. R. Barclay Warren
B.A., B.D.

Abraham and His World
Genesis 18: 20-33; 19:29

Memory Selection: Arise, O God, judge the earth; for thou shalt inherit all nations. Psalm 82:8.

In his last great prayer for his disciples Jesus said, "I pray not that thou shouldst take them out of the world, but that thou shouldest keep them from the evil. They are not of the world, even as I am of the world." John 17:15,16. Abraham was in the world but not of the world. But he was a great intercessor for the world. The wickedness of Sodom was greater than he thought and so the city was not saved through his prayers. However God remembered Abraham and sent Lot out of the midst of the overthrow. So Abraham's intercession was not in vain.

Many thousands around the world are praying now for the Billy Graham campaign which has just begun in Madison Square Garden in New York City. Dr. Paul S. Rees, Associate Evengelist with the Team writes in the New York Crusade News as follows:

"New York City: With a higher skyline than any city on the planet: With amusement enough to make every day a Roman Holiday and boredom enough to keep the world's biggest concentration of psychiatrists busy round the clock: With culture smooth enough to please an Athenian and corruption enough to blanch a Judas: With people enough to start a nation and resentments and hatreds enough to start a war: With din in her ears and speed in her blood and sweat on her face and the 'Unknown God' in her nebulous longings"

So much of our praying centers around ourselves. We are selfish. In the ministry of intercessory prayer we pray for others. Our own soul is enlarged as we bear the needs of others before God in prayer. The good we may do in this ministry we cannot evaluate in this life. It is a blessed experience for ourselves. Abraham was called the friend of God. Let us enter more intimately into fellowship with God through prayer. In the words of Rev. J. D. Blinco, British Methodist Leader with the Billy Graham team: "The shortest route to New York from any point in the world is not by the magnificent air lines that serve this fantastic age, but through the heart of God on the wings of prayer."

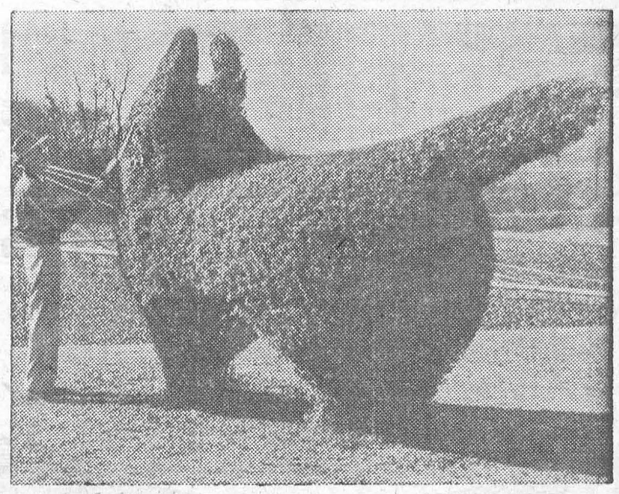

PRACTICES WHAT HE PREACHES — Believing that the odors from waste treatment plants will smell only half as bad if the grounds around the plants are prettied up, W. T. Blackman Sr. fashions a bushy cat out of a hedge at the Murfreesboro waste treatment plant of which he's superintendent.



YOU WON'T FEEL A THING (MAYBE)—Pedro, a full-grown Chihuahua, seems dubious about that big needle. But it's for his own good. Pedro happens to live in Memphis, and Memphis happens to be in the midst of a drive to have all canine residents inoculated against rabies.

Show Bill

Thurs., Fri., Sat.

THE TALL MEN

A Western Picture, in Cinemascope and De Luxe Color. Starring Jane Russell, Clark Gable, Robert Bryan and Cameron Mitchell.

Mon., Tues., Wed., May 20-21-22—

TEA AND SYMPATHY

A drama in Cinemascope and Technicolor Starring Deborah Kerr, John Kerr and Lief Erickson. ADULT ENTERTAINMENT.

Thurs., Fri., Sat., May 23-24-25—

THE CONQUEROR

A Drama , in Cinemascope and Technicolor. Starring Susan Hayward, Agnes Moorehead, John Wayne and Pedro Armendariz.

COMING SOON: — SEVEN CITIES OF GOLD, SATELLITE IN THE SKY and NIGHT STAGE TO GALVESTON.

THE PICADILLY

WILLIAMSBURG

We have opened a new Department in our business and are now prepared to quote prices on Prefab Cottages and Garages.

All sizes and Styles are covered byy our samples.

A phone call to our office and we will have a representative arrange to discuss your needs.

Phone Your Lumber Number

KI 3-3155

HODGINS LUMBER LTD.

MOUNTAIN CONSTRUCTION

General Contracting

Building New or

Repairs and Alterations

Free Estimates

630 R 4 Mountain, Ont.

26p tfc. 57.

GRAHAM CASSELMAN INSURANCE

Fire. Automobile. Liability

TEL. KI 3-2071

St. Lawrence Street

Morrisburg, Ontario

DR. K. A. BLANCHER

DENTAL SURGEON

Hours 10-12 a.m.; 2-6 p.m.

Mondays, Tuesdays, Thursdays,

Fridays, Saturdays

By Appointment.

STYLES

TV & APPLIANCES

Electrohome Radio and Television

Guaranteed Radio & TV Service

TELEPHONE COLLECT

IROQUOIS

OL. 2-4228

13p

RAYMOND H. ARMSTRONG

Barrister, Soliciter, Notary, Etc.

Telephone KI 3-3061

Res. KI. 3-2124

MORRISBURG — ONTARIO

FUNERAL AND AMBULANCE SERVICE

TRAINED ATTENDANT IN CHARGE

G. LEONARD KECK

KI 3-3046 Day or Night Morrisburg, Ont.



PINKUS SALVAGE

AND

AUTO WRECKERS

- GOOD CAR HEATERS.
- USED TIRES and TUBES
- CAR ACCESSORIES
- OTHER HARD-TO-GET ITEMS
- USED ANGLE IRON & PIPING
- USED AUTO PARTS.

We buy all kinds of scrap metals, Bags, Etc. Highest Prices Paid

DAILY PICK-UP

— WE SELL —

B. F. GOODRICH PRODUCTS

— AND —

GLASS CUT TO MEASURE, See

Fred Pinkus

Williamsburg, Ont.

DONALD BECKSTED

GENERAL INSURANCE

All Kinds of Insurance

Fire, Automobile, Life, Liability, Plate Glass, Etc.

KI 3-2860

Morrisburg, Ontario

SPENCER CORSETS AND BREAST SUPPORTS

Individually Designed

FLORENCE McGANNON,

Corsetiere.

DR. D. DOCKSTEADER

VETERINARIAN

CHESTERVILLE, ONTARIO

TELEPHONE 395

No. 13—57p

EX-SERVICEMAN'S

24-HOUR

CASSELMAN'S RADIO TAXI

PHONE KI 3-2963

For Prompt and Courteous Service

EVERY PASSENGER INSURED

SPECIAL RATES ON

Funerals, Weddings and

Out of Town Trips

3 CARS — NO WAITING

DRIVERS:

Bruce Casselman

Arthur Casselman

Allan Casselman

35c FOR ANY TRIP IN TOWN

Double Rates After 12 Midnite

G. WILLIAM GORRELL

NOTARY PUBLIC

BARRISTER, SOLICITOR

PHONE KI 3-2577 RES. KI 3-3195

Clarence Babcock

INTERIOR DECORATOR

CONSULTANT

Venetian Blinds

Custom Made Draperies, Slipcovers

Bedspreads

17 Court House Ave., Brockville

FOR

ANY KIND OF GIFT

FOR

ANY KIND OF OCCASION

—CALL—

GILLESPIE'S

Duprau Block

MORRISBURG KI 3-2801

DWIGHT TUPPER

AUCTIONEER

We Handle All Kinds of Auction Sales at Reasonable Rates

10 Years Experience

CHESTERVILLE, ONTARIO

PHONE 514

39-52p.

GORDON W. THOM

GENERAL INSURANCE AND REAL ESTATE

Telephone: 87 or 305-J

Morrisburg, Ontario

SALESMAN:

Stanley McIntosh

Telephone 161-r-4

Williamsburg, Ontario

49tfc.

THOS. BARNHART & SON

Auctioneers

Mariatown — R. R. 1, Morrisburg

15tfc.

BARKLEY'S ELECTRONICS

(Formerly Myers' Radio)

COMPLETE LINE OF

RADIO, T.V. & APPLIANCES

SALES AND SERVICE

All Work Guaranteed

WILLIAMSBURG

Ph. KI. 3-2650

MALE HELP WANTED

FOR RETAIL BUSINESS IN MORRISBURG. Apply stating experience to

BOX 335,

Morrisburg, Ontario.

12tfc.

THE HYDRO-ELECTRIC POWER COMMISSION OF ONTARIO

NOTICE OF EXPROPRIATION BY THE HYDRO-ELECTRIC POWER COMMISSION OF ONTARIO of lands ini the Village of Morrisburg in the County of Dundas.

PLEASE TAKE NOTICE THAT THE HYDRO-ELECTRIC POWER COMMISSION OF ONTARIO under the St. Lawrence Development Act, 1952 (No. 2) and all other powers thereto it enabling, has for its purposes TAKEN AND EXPROPRIATED in fee simple the lands consisting of of ALL of Lots 1, 2, 3, 4 and 5, on Albert Street, Lots 17, 18, 19 and 20 on Victoria Street, all in Block 14; all of Lots 1 and 2 on Albert Street, Lots 21,22,23 and 24 on Victoria Street, all in Block 15; all of Lot 1 and part of Lot 2 on Bruce Street in Block 16; all f Albert Street and all that portion of Bruce Street as shown on Registered Plan No. 29, in the Village of Morrisburg, in the County of Dundas, in the Province of Ontario, more particularly described in Schedule "A" hereto and HAS DEPOSITED a plan and description of the said lands in the Registry Office for the Registry Division of the County of Dundas on the FIFTH day of April, 1957.

TO BE used for the construction, maintenance and operation of the works to develop and utilize the power resources of the International apids section of the St. Lawrence River.

AND FURTHER TAKE NOTICE that every person having any claim to compensation must file the same with the Hydro-Electric Power Commission of Ontario, at 620 University Avenue, Toronto, Ontario, within six months of the receipt of this notice particulars of any claim that he may have in respect of this expropriation.

DATED at Toronto this 23rd day of April, 1957.

THE HYDRO-ELECTRIC POWER COMMISSION OF ONTARIO
E. B. EASSON, Secretary.

SCHEDULE "A"

ALL of Lots 1, 2, 3, 4 and 5 on Aloert Street, Lots 17, 18, 19 and 20 on Victoria Street, all in Block 14; All of lots 1 and 2 on Albert Street Lots 21, 22, 23 and 24 on Victoria Street, all in Block 15; All of Lot 1 and part of Lot 2 on Bruce Street in Block 16; All of Albert Street and all that portion of Bruce Street as shown on Registered Plan No. 29, in the Village of Morrisburg, in the County of Dundas, in the Province of Ontario, more particularly described as folows:

COMMENCING at the Southeast angle of said Lot 17 on Victoria Street Block 14;

THENCE Northerly along the Western limit of Victoria Street to a point in the said Western limit, distant 28.21 feet measured Southerly along said Western limit from the Southeast angle of Lot 25 on Victoria Street, Block 16;

THENCE South 59 degrees, 47 minutes and 30 seconds West 210.00 feet;

THENCE North 30 degrees 22 minutes and 30 seconds West 28.48 feet more or less, to the Northern limit of Bruce Street;

THENCE Westrly along said Northrn limit to a point distant 14 feet measured Westerly along said Northern limit from the Southeast angle of the said Lot 2 on Bruce Street Block 16;

THENCE Northerly in a straight line to a point in the Northern limit of said Lot 2, distant 14 feet measured Westery along said Northern limit from the Northeast angle of said Lot 2;

THENCE Westerly along the Northern limits of the said Lots 2 and 1 to the Northwest angle of the said Lot 1;

THENCE Southerly along the Western limit of said Lot 1 Block 16, to the Southwest angle of said Lot 1;

THENCE Westerly along the Northern limit of Bruse Street to the Eastern limit of the King's Hiighway (Nine Mile Road);

THENCE Southerly along said Eastern limit to the Southern limit of Bruce Street;

THENCE Easterly along said Southern limit to the Northwest angle of said Lot 24 on Victoria Street Block 15;

THENCE Southerly along the Western limits of Lots 24, 23, 22, and 21 on Victoria Street, Block 15 to the Southwest angle of said Lot 21;

THENCE Westerly along the Northern limit of Albert Street to the Southeast angle of Lot 2 on Albert Street, Block 15;

THENCE Northerly along the Eastern limit of Lot 2 aforesaid to the Northeast angle of said Lot 2;

THENCE Westerly along the Northern limits of Lots 2 and 1 on Albert Street Block 15 to the Northwest angle of said Lot 1;

THENCE Southerly along the Western limit of said Lot 1 to the Southwest angle of said Lot 1.

THENCE Westerly along the Northern limit of Albert Street to the Eastern limit of the King's Highway (Nne Mile Road).

THENCE Southerly along said Eastern limit to the Southern limit of Albert Street;

THENCE Easterly along said Southern limit to the Northwewst angle of Lot 1 on Albert Street, Block 14;

THENCE Southerly along the Western limit of said Lot 1 to the Southwest angle of said Lot 1;

THENCE Easterly along the Southern limitis of Lots 1, 2, 3, 4, and 5, on Albert Street Block 14 to the Northwest angle of Lot 18 on Victoria Street, Block 14.

THENCE Southerly along the Western limits of Lots 18 and 17 on Victoria Street Block 14 to the Southwest angle of the said Lot 17;

THENCE Easterly along the Southern limit of said lot 17 to the point of comencement.

C. W. LLOYD, O. L. S.,
For Chief Surveyor.

18-20c. SL 7886

EXCAVATION OF ALL KINDS

Basements, Etc., Bulldozer Rental

LANDSCAPING

Trucking of Stone, Sand, Gravel, Fill

FRED BECKSTEAD

PHONE 399-2 WILLIAMSBURG

Edwin McIntosh

CO-OP AUTO INSURANCE

We can save you money on your Auto Insurance

Give us a Call for Details of Comprehensive Coverage

WILLIAMSBURG TEL. 398-2

M. A. CAMPBELL

SUBSCRIPTION NEWS SERVICE

All Magazines and Newspapers

MORRISBURG ONTARIO

GOVERNMENTS ARE YOU

WHEN governments spend money, it is your money that is being spent. For governments themselves produce nothing.

Governments can only spend what they take from the production of the people, whose creatures and servants they are.

If you want lower taxes, you must curb the spending of your governments. There is no other way by which taxes can be reduced.

THE
STEEL COMPANY OF CANADA
LIMITED

MONTREAL GANANOQUE HAMILTON BRANTFORD TORONTO

CEDAR GROVE

Mr. and Mrs. Pliny McKee and family spent Sunday with Mr. and Mrs. Garnet Dennison.

Mrs. Carman McIntosh of Williams burg visited her sister, Mrs. Glenn Dafoe Thursday.

Miss Judy Hollister of Lunenburg, Mr. and Mrs. Tom Swerdfeger, of Gallingertown, were guests of Mr. and Mrs. Don Shaver and Clare on Sunday.

Mr. and Mrs. Harvey Dillabough who have lived in the Grove for a number of years, moved to Gallinger town Monday, on the farm owned by the late Mr. Andrew Collins. Their many friends were sorry to lose them from the community.

Recent visitors of Mrs. Annie Beaupre were: Mr. and Mrs. Tom Swerdfeger, Gallingertown, Mr. and Mrs. Lloyd Crites, 3rd Ave.

Mr. and Mrs. Ernest Marcellus of Iroquois spent Friday with Mr. and Mrs. Frank Dafoe.

Skinny men, women gain 5, 10, 15 lbs.

Get New Pep, Too. Be Thrilled With Results – or Pay Nothing

What a thrill! Bony arms, legs fill out; ugly hollows fill up; neck no longer scrawny; body loses half-starved, sickly look. Thousands, who never could gain before, are now proud of shapely, healthy-looking bodies. They thank the special vigor-building and flesh-building tonic, Ostrex. Its tonics, stimulants, invigorators, iron, vitamin B_1, calcium, enrich blood, improve appetite and digestion so food gives you more strength and nourishment; put flesh on bare bones. Mrs. L. Savard, Mattagami Heights, Ont., writes, "I gained 16 lbs. Tired feeling, nervousness gone, too." Another user, Mrs. Marc Gagnon, Cap Chat, P.Q., writes, "I gained 13 lbs. Health fine. My rundown husband gained 15 lbs. New pep."

Don't fear getting really fat. Stop when you've gained the 5, 10, 15 or 20 lbs. you wish. Money back if you're not delighted. Costs little. New "get-acquainted" *size only* 60¢. Refuse substitutes. Ostrex has given results when other tonics failed. Try famous Ostrex Tonic Tablets for new vigor and added pounds, this very day At all druggists.

SUPERTEST Power-Thrust
YOU SIMPLY CANNOT BUY A BETTER GASOLINE

Paint Up Time

WE CARRY A FULL LINE OF PITTSBURGH PAINTS.

NONE BETTER —— FEW AS GOOD.

BLUE COAL

SUMMER PRICES NOW IN EFFECT.

WE APPRECIATE YOUR PATRONAGE

J. D. DAIN and Co.

PH. KI. 3-2064 MORRISBURG

Famous all-sleeping-car train serving the ATLANTIC PROVINCES

CNR's Fast, dependable **Ocean Limited**

MONTREAL-HALIFAX
No change en route

Also through sleeping car service between MONTREAL-CHARLOTTETOWN . . . MONTREAL-SYDNEY.
Overnight accommodations to suit every budget.

Information and reservations from your local Canadian National Representative.

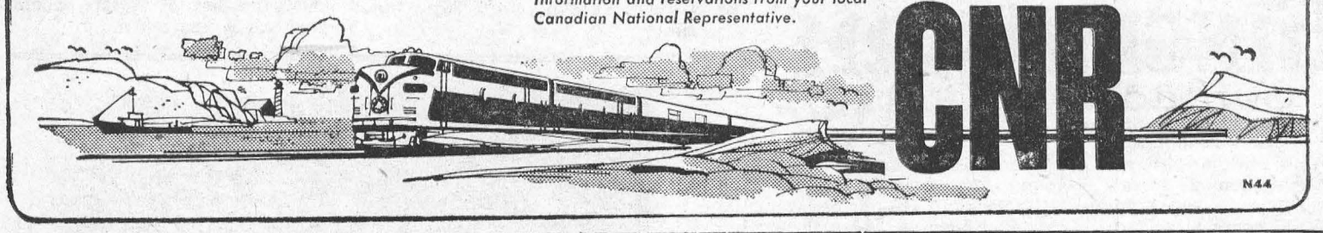

CNR

N44

Take the wheel of a big beautiful Dodge!

Discover the PEPPIEST PERFORMER that ever paced the low-price field!

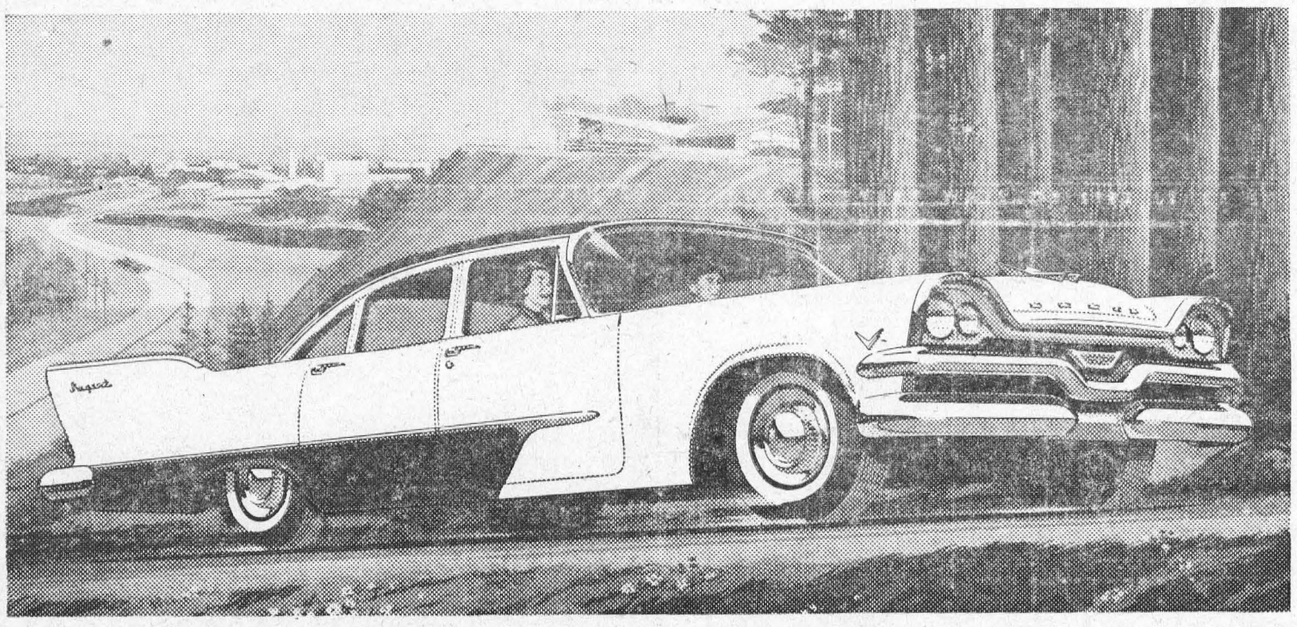

Dodge puts a new kind of ZING at your toe . . . with the most powerful (215 h.p.!) standard V-8 in the low-price field. "GO-test" Dodge, and see why this beauty never needs to take a back seat to *anything* on wheels!

The keys are ready! Now—prove to yourself that Dodge is the friskiest performer in its field today!

Before you're hardly settled in the driver's seat, you'll know that Dodge has a brand of ZOOM all its own. Just touch the "Drive" button and ease that accelerator down. Feel how swiftly *push-button* Torque-Flite drive pours power to the rear wheels. How Dodge Total-Contact brakes bring you to a smooth, safe stop at that first traffic light.

Then head for the wide, open spaces—and watch how Dodge Torsion-Aire Ride treats even roughest roads. It swallows bumps . . . levels out lean on corners and curves . . . makes brake-dive disappear.

So why wait? At your convenience we'll wheel a Dodge right up to your doorstep. We're eager to introduce you to the BIG BUY of the year!

You're always a step ahead in cars of The *Forward* Look

Dodge sets the pace—with Flight-Sweep '57 styling . . . Torque-Flite drive with mechanical push-button controls . . . quicker stopping Total-Contact brakes . . . quality engineering from face to fins.

YOU GET MORE IN A **DODGE**

THE BIG, BEAUTIFUL BUY IN THE LOW-PRICE FIELD!

CHRYSLER CORPORATION OF CANADA, LIMITED

Steinberg Motor Sales Williamsburg

THE HYDRO-ELECTRIC POWER COMMISSION OF ONTARIO

NOTICE OF EXPROPRIATION BY THE HYDRO-ELECTRIC POWER COMMISSION OF ONTARIO of lands in the Tonwship of Matilda, in the County of Dundas.

PLEASE TAKE NOTICE THAT THE HYDRO-ELECTRIC POWER COMMISSION OF ONTARIO under The St. Lawrence Development Act, 1952 (No. 2) and all other pawers thereto it enabling has for its purposes TAKEN AND EXPROPRIATED in fee simple the lands consisting of ALL THOSE PORTIONS of Lots 25, 26, and 27, Concession 1, First Range of Lots, in the Township of Matilda, in the County of Dundas, in the Province of Ontario, more particularly described in Schedule "A" hereto, and HAS DEPOSITED a plan and description of the said lands in the Registry Office for the Registry Division of the County of Dundas on the Tenth day of April, 1957.

TO BE used for the construction, maintenance and operation of the works to develop and utilize the power resources of the International Rapids section of the St. Lawrence River.

AND FURTHER TAKE NOTICE that every person having any claim to compensation must file the same with The Hydro-Electric Power Commission of Ontario at 620 University Avenue, Toronto, Ontario, within six months of the receipt of this notice particulars of any claim that he may have in respect of this expropriation.

DATED at Torontto this 23rd day of April, 1957.

THE HYDRO-ELECTRIC POWER COMMISSION OF ONTARIO
E. B. EASSON, Secretary.

SCHEDULE "A"

ALL THOSE PORTIONS of Lots 25, 26 and 27, Concession 1, First Range of Lots, in the Township of Matilda, in the County of Dundas, in the Province of Ontario, more particularly described as follows:

COMMENCING at a point in the interior of said Lott 26 being also the Northern limit of the Government Ditch distant 1396.91 feet measured North 38 degrees and 15 minutes East along said Northern limit from its intersection with the Western limit of said Lot 26;

THENCE Northerly at right angles a distance of 255 feet to a post;

THENCE Westerly at right angles a distance of 27 feet to a post;

THENCE Northerly at right angles a distance of 45 feet to a post;

THENCE Westerly a distance of 50 feet to a post;

THENCE Southerly a distance of 100 feet to a post;

THENCE Westerly a distance of 200 feet to a post;

THENCE Southerly a distance of 200 feet more or less to a post in the aforesaid Northern limit of the Government Ditch;

THENCE South 38 degrees and 15 minutes West along said Northern limit 1119.91 feet to the aforesaid Western limit of Lot 26;

THENCE Southwesterly still along said Northern limit to the Northeast angle of the lands described in Instrument No. 20331, being distant 437.25 feet measured along said Northern limit from its intersection with the Western limit of said Lot 27;

THENCE Westerly along the Northern limit of the lands described in Instrument 20331 to a a point in the Western limit of said Lot 27 distant 486.7 feet measured Northerly along said Western limit from its intersection witih the said North ern limit of the Government Ditch.

THENCE NORTHERLY along the said Western limit of Lot 27 to its intersection with the Southern limit of the lands of The Canadian National Railways;

THENCE Easterly along said Southern limit to a point in the line og a wire fence, distant 312 feet, more or less, measured Westerly along said Southern limit from its intersection with the Eastern limit of the West half of said Lot 25;

THENCE Southerly along said line of wire fence to a point in the aforesaid Northern limit of the Government Ditch distant 284.6 feet measured Southwesterly along said Northern limit from its intersector with the aforesaid Eastern limit of the West Half of Lot 25;

THENCE Southwesterly along said Northern limit to the point of commencement.

SAVING AND EXCEPTING thereout and therefrom all of the lands described in Instrument No. 11103, more particularly described as follows:

COMMENCING at a stone monument in the Western limit of the Iroquois Section of the Galops Canal where the same is intersected by the Western boundary of said Lot 27;

THENCE North 24 degrees West 930 feet more or less along said Western boundary to a stake planted at the Sutherly angle of the land now to described;

THENCE North 14 degrees and 30 minutes West 363 feet more or less to a stale;

THENCE North 12 degrees and 30 minutes East 333 feet more or less to a stake;

THENCE North 24 degrees West 129 feet more or less to a stake;

THENCE North 24 degrees West 129 feet more or less to a stake;

THENCE South 66 degrees West 261 feet more or less to a stake planted in the Western boundary of Lot No. 27;

THENCE South 24 degrees East along said Western boundary 752 feet more or less to the stake planted at the Southerly angle of the lands as aforesaid.

C. W. LLOYD, O.L.S.,
For Chief Surveyor.

SL 6163 18-20c

ONTARIO



Bears looking into for the whole family



All Know Ontario Better

ONTARIO TRAVEL
738 Parliament Bldgs. Toronto
Send FREE literature to
Name
Address
Post Office
Ontario Department of Travel & Publicity
Hon. Bryan L. Cathcart, Minister

M. A. CAMPBELL
GENERAL INSURANCE
Agent: Royal Life Insurance Co.
Morrisburg, Ont.

HELP WANTED
WAITRESSES WANTED; PINBOYS WANTED. Apply at
PLAYDIUM RESTAURANT,
Box 97, Morrisburg, Ont.

W. A. PANEY
OPTOMETRIST
Office Hours: 9-12 - 1.30-5.30
Evenings by Appointment
King St. East Prescott Ont.
Telephone 5-2522
Closed Every Wednesday All Day
Lenses Ground on the Premises

J. T. MERRIFIELD, R.O.
OPTOMETRIST
will be at
FORD'S JEWELLERY STORE
Saturdays, 3 to 6.00 p.m.
Later by Appointment

MacKENZIE APPLIANCE SERVICE
DOMESTIC AND COMMERCIAL
REFRIGERATION
WASHERS, DRYERS,
RANGES, ETC.
Sales— TV ANTENNA —Service
Phone 410 Morrisburg

ANNE HIRST
Your Family Counselor

"Dear Anne Hirst: Like so many women who put love first, I fell hard for a man who posed as single; even the friends who introduced us didn't know he had a wife in another city. I didn't find it out until I was too much in love to care. Though that was eight months ago and I am still in love, I must escape. Love of itself is not enough for me now.

"I realize what I have done. I was not brought up to behave like this, and I am wondering whether it is too late to be good again? No one here knows about us, but feeling my guilt I would ask your advice as to leaving, how and when.

"The man is sweet, generous, and very much respected, but he evidently is a man without morals who sees nothing irregular in our relationship.

"He would never understand why I cannot keep on like this. . . . How can I get away without any argument? Can I ever regain my good name back home?

REGINA"

* It is never too late to turn to the right. The fact that your relationship is not suspected where you are now will protect you in your home town. You have been circumspect, and your guilt exists only in your own mind.

As to the manner of your going, it would seem wise from every angle to leave a note saying you have gone. Make it brief and firm, and add that he will be kind not to try to find you or even reply.

You are still in love, but you are no longer blind. Go home, resume your former life there and hold up your head as always. You will find people less curious than you expect; in your absence they have been busy with their own affairs, and there is every reason to believe you will be welcomed by all your old friends. (I have edited your letter carefully for your own protection.)

* * *

BOY MIXED UP

"Dear Anne Hirst: I am 17, and came to live with my cousin and his wife because there was always so much trouble at home. My family had eight kids, and I worked hard after school and never had time for fun. But I don't get along with my cousin or his wife, either.

"We are a mean family, and the chip on my shoulder is a size too big. I don't smoke or drink, and I'd be all right if I weren't wanting to raise Cain all the time.

"Can you inherit a bad temper? Or should I see a doctor? I'll soon be in the service, and maybe after that I'll be more of a real guy. **TROUBLE"**

* I think you've had enough quarreling in your young life. Why don't you make a vow never to listen to a fuss, and never start one yourself? Quarreling is a habit sometimes formed early through hearing others lose their tempers. It is an adolescent trait and has no place in a man's make-up.

Now that you are physically away from your family and intend to make something of yourself, do learn self-control. If you can't, you never will make lasting friends; if you do, you'll not only be a regular guy, but will have a rich and wonderful life of your own. Start today!

It might be a good idea to have your cousin's family doctor give you a complete physical.

* * *

In any hour of indecision, ask Anne Hirst's counsel. She will weigh all the angles of your situation and withhold revealing details. Address her at Box 1, 123 Eighteenth St., New Toronto, Ont.

MODERN ETIQUETTE
by Roberta Lee

Q. How should the butter knife be placed on the individual butter plates, horizontally across the top or vertically at the right side?

A. There is no set rule about this, but the consensus is that it looks better placed in the same direction as the other silver.

Half-Size Fashion



4659 SIZES 14½—24½
PRINTED PATTERN

PRINTED directions on each pattern part! Takes so little time to make this figure-flattering dress! Simple, slimming lines are prefectly proportioned for the half-sizer; no alteration problems — easiest sewing ever!

Printed Pattern 4659: Half Sizes 14½, 16½, 18½, 20½, 22½, 24½. Size 16½ takes 3⅝ yards 35-inch.

Printed directions on each pattern part. Easier, faster, accurate.

Send **FORTY CENTS** (40¢) (stamps cannot be accepted, use postal note for safety) for this pattern. Please print plainly **SIZE, NAME, ADDRESS, STYLE NUMBER.**

Send order to ANNE ADAMS, Box 1, 123 Eighteenth St., New Toronto, Ont.

ISSUE 20 — 1957



KISS DISC — A talking love letter, the latest craze in Hamburg, Germany, is sealed with a kiss by this lovely Fraulein at a recording slot machine. The automatic recorder, which costs about 25 cents to operate, produces an unbreakable platter safe for mailing.

CHRONICLES OF GINGER FARM
by Gwendoline P. Clarke

The weather, insofar as we are concerned, was made to order. So much extra washing; so many people coming and going. One man to take away baled straw; another to pick up hens; still another to load a chicken-pen. It has been a strangely busy time for an Easter week-end. And while the weather has helped considerably it has also made things a little harder in another way. As Partner put it yesterday — "Leaving the farm doesn't seem too great a hardship when the weather is cold and miserable but when the sun comes out, warms up the good earth and things start to grow, then it doesn't seem such a good idea".

That's the whole thing in a nutshell — it's the living, growing things we hate to leave — the trees we've planted; shrubs and spring flowering bulbs — and even the rhubarb. However we have permission to take anything out of the garden that we specially value so I suppose we shouldn't complain.

Another regret is leaving our neighbours. There never was a better neighbourhood than this. Of course we have got away from neighbouring in the old way. There isn't as much "changing hands" as there used to be; nor the huge meals to get for threshers and silo-fillings. We don't need to run to the neighbours now to borrow extra plates or an oversize pot to cook potatoes in. No, that kind of neighbourliness has more or less died out but the neighbourly spirit still survives. Just let trouble come to a family and see how ready the neighbours are to help. Or when someone leaves the community — as we are doing — then the neighbours are never satisfied until they have found some way of expressing their goodwill. In our case about thirty of them staged a farewell party last Wednesday — such a nice friendly gathering — and in addition our hostess had invited our own family. We were really surprised. First along came Bob, Joy and Baby Ross — who was very much admired! About fifteen minutes later in came Dee, Art, David and Edward. During the evening we were presented with a very lovely Spode teaset — teapot, cream and sugar — in a good, generous size. So now we are all set to serve tea to old friends but in a new home. And I expect our next column will be written from our new location — if we survive the ordeal of moving. I am still wondering where we shall put all the stuff we are taking. It's a mercy there is a big basement.

In the meantime surveyors are chasing around here like ants round a hill. Measuring, measuring, always measuring, while one of the party makes entries on a pad. We notice they are putting down cement block markers. When you think of the time spent on this one small section of road it is small wonder that an entire highway takes so long to build. I certainly hope we don't run into any road-building crews elsewhere. But you never can tell — not with the network of highways that will presently be under construction. I can quite imagine that in a few years we may drive along this stretch of road, look round in "Is that where we used to live?" At the moment it isn't noticeably changed so while it still looks and feels like home we are planning to have one last family meal in this century-old house — that is on Easter Sunday.

Actually, we have little to complain about — not in comparison with a little Hungarian woman who comes in here quite frequently. A week ago she had just picked up a letter at the post-office from her old home in Hungary. But she was terrified to open it. "My first letter since 1935. Iam afraid, so terribly afraid of what I shall read." Today she was here again. Her first words were about the letter. "They are gone, my family. All gone, except one brother, he who writes the letter. My mother, sister and other brothers — all gone. Last week I cannot work for weeping."

The poor little soul — doesn't it make you ashamed for all the little everyday things we find to fuss about. Some of us may have to move, practically against our will, but at least we can keep in touch with our friends — by visiting, by letter or by telephone. And so a change of location can hardly be called a major tragedy. And that is fortunate because, since Christmas, the Clarke connections have been the "Movingest" people ever. There seems to be no end to it. Betty and her family from Niagara Falls have gone to Sudbury; my sister and nephew are migrating to Peterborough; Dee and her family are moving to Indian Road — just a block away from High Park. Babe, as you may remember, went to Elliott Lake early in the year — where Chuck has been one of the victime of the infectious outbreak of jaundice and was in bed two weeks. Blind River must be quite a place. They are having to build another jail to accommodate the law-breakers.

This is too ridiculous. I just looked at the thermometer and it's 80 in shade — and 90 in the sun!

'If I've told you once, I've told you ten million times — don't exaggerate'

Musical Seal Was A One-Gal Band

Ever heard a seal play the mouth-organ, trumpet and xylophone? Rowena Farre's pet, Lora, could do that, after she'd reared her from babyhood on a croft in the wilds of Sutherlandshire.

Whenever she struck up on the piano, Lora would wriggle over to it and listen with intense joy and concentration, swaying at times to the music.

A relative sent Rowana a mouth-organ and book of songs for a birthday present, so she decided to practise singing. Immediately she started off on "Men of Harlech," she heard a loud groan beside her — from Lora, who proceeded to roar and hiss as she continued with her singing.

This gave Rowena the idea of letting Lora sing on her own, to her accompaniment, and during the practice sessions which followed Lora made great efforts to follow the simple tune, Miss Farre says in a charming account of her life at the croft, "Seal Morning". Within a week she was able to get through "Baa-baa Black Sheep" and "Danny Boy."

Then Lora pestered Rowena for the mouth-organ until she eventually place it in her mouth. Annoyed that it emitted no sound, Lora began tossing it into the air and catching it like a ball, then rolling on it. Then, taking it into her mouth again, she gave a loud sigh of desperation. This produced a blast of noise, galvanizing her to fresh efforts.

Rowena set off for a walk, and when she returned in about an hour, found that Lora had learnt the blow-suck method and was almost completely exhausted, having apparently been practising continuously.

A young friend of Rowena's gave Lora a toy trumpet, on which she soon learnt to blow ear-splitting blasts. Another friend sent her a small xylophone, and she would hold the beater in her teeth and bang any note to which Rowena pointed.

Lora now became so musical that whenever Rowena played the piano she would at once lift her head and wail fortissimo. She learnt to play the national anthem on the xylophone, "Danny Boy" on the trumpet, and loved showing off to visitors.

Modern Etiquette
by Roberta Lee

Q. If a wedding must be postponed, must the same people be invited again?

A. Usually, yes. However, if something serious has caused the postponement, such as a death in the family or severe financial reverses, and the wedding is to be greatly simplified, then the list of guests would have to be cut down.



HORSEY SET — Members of Britain's Royal Family used a truck top as a box seat to get a good view during the cross-country event at the Badminton Horse Trials in Gloucestershire. Left to right are: Queen Elizabeth II; Queen Mother Elizabeth; Princess Margaret, two unidentified women, the Princess Royal and the Duke of Beaufort, at right.

FASHION HINT



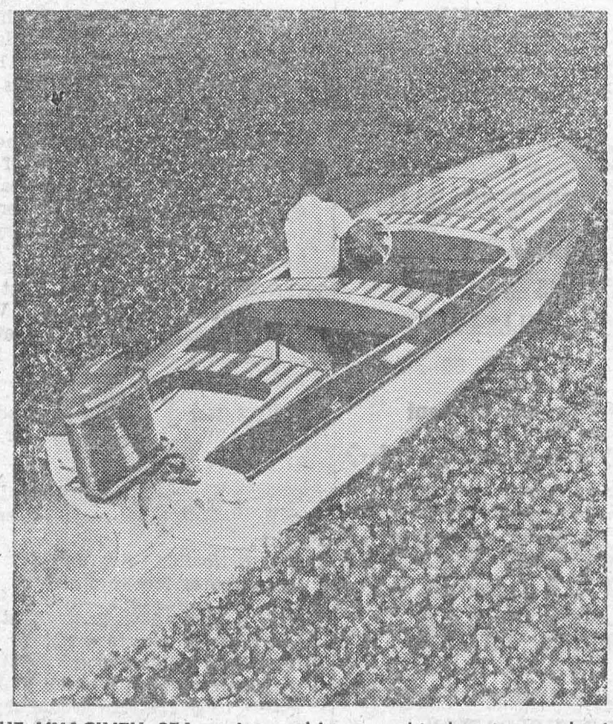

THE HYACINTH SEA — It would seem this boating enthusiast got carried away and drove his craft into somebody's potato patch. Actually, it's Lake Kissimmee in Florida and the driver is demonstrating the advantages of a new, 60-horsepower outboard as he roars through a virtually solid growth of hyacinth on the water's surface. The boat skims over the tops of the plants and the streamlined propeller avoid any entaglements below.

TV Quiz Shows— Are They Rigged?

Are the quiz shows rigged? The question, worth far more than $64,000 in an industry that is plunging $60 million a year on such programs, has tickled the curiosity of millions of TV watchers. It seemed more pertinent than ever recently when ten-year-old Robert Strom pushed his winnings to $160,000 on CBS's $64,000 Question, and a $70-a-week Government clerk, Theodore Nadler, hit $152,000 on $64,000 Challenge.

The answer: the producers of many shows control the outcome as closely as they dare—without collusion with contestants, yet far more effectively than most viewers suspect.

From the heyday of radio's first spectacular giveaways, quiz producers have stacked the cards to make the game as entertaining as possible. Stop the Music telephoned listeners, apparently at random, to give them a chance to name the "mystery tune" and win a growing jackpot, but by the time the broadcast started, the calls were stacked up on the switchboard and auditioned by a program staffer, who put them on the air in the most dramatic order. Just in case enough listeners might not know the mystery tune, tips on its name were planted regularly in Walter Winchell's gossip column—by Stop the Music itself.

Ad-Lib Writers. In that tradition, producers try to leave so little to chance that TV has spawned a group of craftsmen who call themselves "audience participation comedy writers." Not only do they interview prospective participants and write the ad-lib banter between contestants and M.C.s on such shows as Two for the Money and Edgar Bergen's recently ended Do You Trust Your Wife?, but their lines are carefully rehearsed.

Even the chitchat between contestant and quizmaster on Twenty One and $64,000 Question is composed and drilled in advance On What's My Line?, the panel does not know the guest's occupation it is supposed to guess, but its members are prompted before air time with questions calculated to produce the funny double entendre. When Trust Your Wife used celebrities as contestants, they were guaranteed a fee regardless of whether they won. "Of course," says a Hollywood agent who gets requests from quiz shows for celebrities, "they don't ask anything that will make a big name look stupid." Strike It Rich insures itself on that score by rehearsing some questions with its guests.

The big-money shows are subtler. With huge audiences at stake, they go to extremes to appear beyond reproach. They know that they cannot afford to risk collusion with contestants. Yet, estimates one veteran of such shows, "you have 70% or 80% control of what happens." The technique is simple: "To keep a contestant winning, all you have to do is figure out how not to hit a question he doesn't know. That's the basis of all quiz shows." The producers handpick their contestants for personality, occupation and geographical spread as well as specialized knowledge, then arm themselves with a shrewd, thorough insight into the contestant's strength and weakness, and have full control of the questions he will be asked.

"Who Has the Key?" The show takes pains to create an illusion that the questions have been hatched in an ivory vault Sponsor Revlon's bank, the Manufacturers Trust Co., performs a weekly ritual on Sixty-Four (as the trade calls $64,000 Question) by supplying an escort and two bank officials, including one who won a vice-presidency at the bank a month after the show went on the air. "There is all this rigmarole about locked vaults," says one important insider, "but who has the key to the locked vault? The producer, of course." When a contest reaches big-money levels, the producer deposits questions each week specially earmarked for the contestant. If a contestant is unpleasant, or if the show's Trendex rating has not been peaking properly during his ascent to the higher plateaus of prize money, a question may be devised to knock him off the show. Sometimes a loser is needed to give the program psychological — and economic — balance.

The art of writing quiz questions can make lethal ones seem no tougher than easy ones. "If a producer knows that contestant's favorite opera is Lucia di Lammermoor, and that he knows more about this opera than any other," explains one old hand, "a very difficult, multi-part question on Lucia would be apple pie to the contestant, but a multi-part question involving difficult details in several different operas could be calculated to defeat the contestant while seeming no tougher to the casual viewer."

When a contestant has reached all but the biggest payoff on $64,000 Question, audience psychology virtually demands his victory. In its 22 months on the air, only two of the players who elected a $64,000 question have failed to win. (The system of control is not foolproof; it was not proof, for example, against the mental block that stumped Randolph Churchill at the $128 level.) But most big winners have been blessed by crucial questions right up their alleys. Marine Captain Richard McCutcheon, the cooking expert, whose particular specialty is French cuisine, got his $64,000 question in French cuisine, not in Cantonese or Neapolitan fare. Shoemaker Gino Prato, the opera expert, whose knowledge of German or French repertory is not up to his Italian specialty, got his tough questions on Italian opera. Jockey Billy Pearson, a $64,000 winner whose art expertise does not extend to Chinese art, says: "I studied like hell on Chinese art. But I never got a question on it."

How to Groom Winners. How do the producers determine where each contestant is weak or strong? On Twenty One, candidates cannot qualify for the show without taking a four-hour, 363-question test that ranges across the spectrum of subjects used on the show. Co-Producer Dan Enright began burning the test papers several weeks ago to avert any suspicion that they were being used to study the contestant's knowledge patterns. But before the test papers are burned, somebody at the Twenty One office must still look at them to grade them. Charles Van Doren, the show's most famed alumnus, feels certain that no questions were being form-fitted to his phenomenal mind. Certainly nobody in the quiz business suggests that his defeat on an easy question (Who is King of the Belgians?) could have been desired, let alone designed, by the show's producers.

At Entertainment Productions Inc., which produces $64,000 Question and $64,000 Challenge, Executive Producer Steve Carlin, who insists that all stories of stacked questions "are ridiculous," says that there is no written examination. He explains that applicants, merely get a brief, informal screening. But former contestants make it sound more rigorous. Captain McCutchen: "I think they establish pretty well your limits." Music Professor Richard Gore: "The questioning was comparable to an oral exam for a Ph.D." Baseball Expert Patrick J. Keough: "About six fellows with baseball record books questioned me about 75 minutes. They must have asked me about 150 questions."

In the case of 14-year-old Susan Sandler, the horse-racing expert, the show employed one of the most effective techniques for grooming winners: she was sent back home to Oak Park, Mich., after her Manhattan interview and told that the show would not be ready for her for several more weeks. During the interval, she naturally concentrated on studying her specialty —just as other contestants have done in such fields as Sherlock Holmes stories and Dickens novels. The show sets a high premium on odd matches of contestant and specialty. One applicant, Psychologist Joyce Brothers, a 28-year-old blonde, was encouraged by the producers to apply her photographic mind to boning up on boxing. By the time she was called to appear, Dr. Brothers had mastered the subject well enough to win $64,000.

Plotting the Show. The packagers of both $64,000 shows also produced NBC's The Big Surprise, which folded not long ago. One of its planners offers this insight into the big-money show: "We always used a plot, an ideal way we would like the half-hour to go. If one contestant wasn't getting a good audience reaction, we would say that ideally it would be good if he got the answers for $500 and $1,000 and then missed $2,000. It develops a little audience antagonism if anyone loses right away. In a high percentage of cases, the program went in accordance with the plot. There was a big discussion on how long we should go before somebody was allowed to win $100,000. We teased first with a few $50,000 winners. In terms of showmanship, we had to work out the ideal timing and the ideal winner." The producers chose 70-year-old Mrs. Ethel Richardson of Los Angeles, a folk-song buff. For a switch, they decided the next big winner should be a young schoolboy. They settled on 14-year-old George L. Wright III of Manhattan.

For all their mastery of the situation, the quiz producers seem helpless before the major ailment afflicting their shows. The sum of $64,000 no longer inspires audience awe. Viewers have become so blase that the producers arbitrarily changed their rules to enable Schoolboy Strom to win as much as $256,000, and devised new rules to let Clerk Nadler keep winning too. More important, a kind of inflation has also hit the contestants: instead of the kind of ordinary people who struck a responsive chord in viewers, they now run to narrow specialists and photographic minds — "freaks," as the trade calls them. Given a margin of error for the contestants' human foibles, the producers seem to be able to control virtually everything — except their own fears of losing their audience.—From TIME.



GOO, MAN, GOO — Only a mudder could love jockey Walter Blum as he sloshes back to the scales at Gulfstream Park. Blum was riding "Double Bogey" during a recent race in the mud. He not only lost the race, finishing third, but was messed up by the two horses that overtook him near the finish line.

A Honolulu resident waved such a vigorous aloha to a departing friend aboard ship, that his watch slipped off his wrist and fell into 30 feet of water. Tempus fugit!

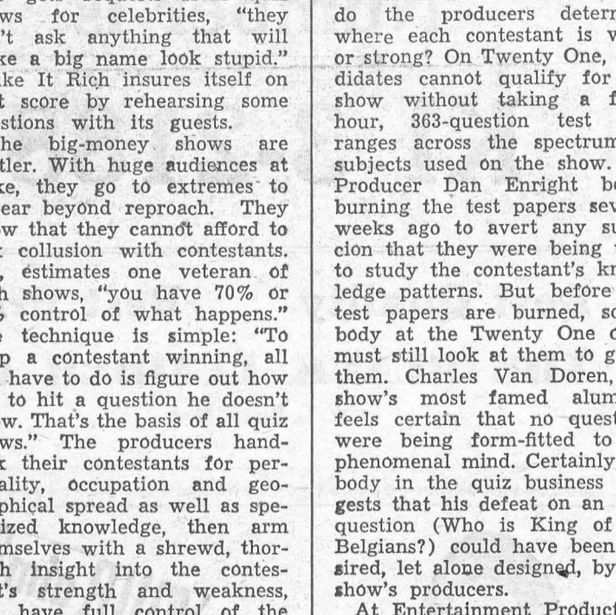

"THAT'S MY BABY"—Crooner Gene Austin, whose record sales of more than 86,000,000 platters back in the 1920's makes him the greatest recording star of all time, warbles a duet with his daughter, Charlotte, a film starlet in Hollywood. Little known to today's teen-agers, Austin, who is starting a comeback, thrilled an earlier generation with such popular hits as "My Blue Heaven," "Sweetheart of Sigma Chi," and "Yes, Sir, That's My Baby."

The GREEN THUMB

by Gordon Smith

Back Savers!

It is amazing how much easier and faster gardening will go with the right tools. This does not mean that a lot of expensive equipment and gadets are necessary but simply making sure that what we have is suitable and in good shape.

A dull, rusty hoe, a rake with a loose or broken handle, or a power mower out of adjustment is more of a hindrance than a help and so is a spade in a job that call for a cultivator or vice versa.

Compared with most other hobbies or recreation, equipment costs for gardening are trivial. We can, if necessary, get along with little more than a rake, a cultivator and a spade. But a few other special tools won't cost much and they will make things easier and more interesting.

For stirring up the soil and thinning and killing weeds, for instance, there are several types and sizes of hand cultivators. These range from little ones or two pronged things 10 or 12 inches long to wheel hoes which we push through the larger gardens. It is well to have two or three cultivators of various sizes for working around plants and rows of different sizes. Then there are such things as dutch hoes for wholesale weeding and for cultivation under bushes and spreading plants, and single bladed affairs for making trenches for seeds and bulbs.

Except for the very small tools, it is well to get all these things, as well as rakes, hoes and so on, with long handles. These save stooping.

Special Purposes

There are flowers which seem to be designed for special purposes. Some just naturally have long stems like cosmos, sweet peas, gladiolus, scabiosa, marigolds and many more and therefore are particularly suitable for cutting for bouquets and giving away to grateful friends.

Others again are specially sweet scented like the stocks, nicotine, heliotrope, lavender, mignonette and carnation; others again attractive to humming birds like the scarlet runner bean. There are a few such as the straw flower which we can cut, dry and then they will stay bright all winter indoors.

And as for shape, size and colour, there is an unlimited choice. We can have an all red or all blue or all white flower garden. We can have midgets only a few inches high or giants that will run up close to six feet.

It is all these differences, most of which are listed in the Canadian seed catalogue, that makes flower gardening so interesting so interesting and results in no two flower gardens anywhere in the world being exactly alike.

Keep Planting

Too much emphasis cannot be laid on continued planting. It is much better to plant a little every week for a month or so than to try and get everything in at once. There is no good reason why most vegetables and a lot of flowers cannot be planted for many weeks yet and this gradual planting will produce far more satifactory results than sowing or setting out all at once. The vegetable garden particularly, should be planted gradually with only a portion of the carrots, beets, beans, corn, etc. sown at one time.

In the flower line, experienced gardeners will sow such things as zinnias, petunias, asters, cosmos and other annuals in little plots here and there in the flower garden. When these come up they will leave only a few plants in the original position and transplant the surplus to other parts of the garden. Handled carefully, these transplants will come along almost as quickly as those left untouched and thus a large flower garden can be planted at trivial cost.

How Can I?

By Anne Ashley

Q. How can I keep an iron from sticking to fine starched **articles?**

A. By adding a little soap to the starch. This also give an attractive gloss.

Q. How can I extinguish a fire of burning oil or fat?

A. By spreading flour over the flames.

Q. How can I ripen green bananas?

A. Lay the unripe bananas away in a paper bag, in a dark place, for a few days; they will ripen evenly.

CLASSIFIED ADVERTISING

RINGWOOD FARMS

Eleventh annual Hereford Sale Saturday, May 25, at 1.00 p.m. Selling 7 bulls and 38 bred heifers. Sale held at farm in our Sales Arena.

George Rodanz **Stouffville, Ontario**

AGENTS WANTED

BE YOUR OWN BOSS!
MEN or women, can work your own hours, and make profits up to 500% selling exclusive houseware products and appliances. No competition, not available in stores, and they are a necessity in every home. Write at once for free colour catalogue, showing retail prices plus confidential wholesale pricelist. Murray Sales, 3822 St. Lawrence Blvd., Montreal.

OILS, GREASES, PAINTS
And Colloidal Graphite Additives. Dealers wanted to sell to Farmers, Fleet Owners and Service Stations. Write Warco Grease & Oil Limited, Toronto 3, Ontario.

ARTICLES FOR SALE

500 3-COLOR printed name and address labels, ⅝ x 1⅝. Light blue, dark blue, gold. Plastic case. Send $1.00. Schuster, Box 1419. Dept. C., Springfield, Illinois.

10-INCH Slide Rule with instructions only $1.00! Satisfaction guaranteed. Agents wanted. The Baker Agency, 422 Fay Court, Burlington, North Carolina.

BABY CHICKS

FOLLOW up the good markets with Bray Chicks. Wide choice, all good, aimed at the markets you want. Prompt shipment. Also started chicks, pullets. **Bray Hatchery, 120 John N., Hamilton.**

IT is unwise to pay too much for your chicks and turkey poults but it is worse to pay too little. When you pay too much, you lose a little money and that is all. When you pay too little, you sometimes lose everything because the thing you bought wasn't capable of doing the thing it was bought to do. For maximum egg production, buy our special egg breeds. For dual purpose, good for both eggs and meat, we have special breeds. For broilers, we have special breeds. Turkey Poults. Send for 1957 catalogue. It tells you all about our special breeds.
TWEDDLE CHICK HATCHERIES LTD.
FERGUS ONTARIO

DUCKS

DUCKLINGS. Jansen strain Kaki-Campbells for layers. Large White Pekins for best meat birds. 25 - $3.50; 100 - $32. Immediate delivery. Circular. Morris Day, Elora, Ontario.

EMPLOYMENT WANTED

EXPERIENCED farmer, married, 2 children, school age; can handle tractor and other farm machinery; also dairy, or beef cattle, desires position. Good salary and separate house with modern conveniences; references available. Mr. J. M. Campbell, RR1, St. Catharines, Ont.

FARM MACHINERY FOR SALE

NEW Holland 77 Baler with hydraformatic $950. Or will trade for lumber. Apply C. Dicaire, St. Joachim, Ontario.

D.E.M.S. LTD.
ONTARIO distributor for Ford major diesel fuel injection pump overhauling $22. All other fuel pump and injectors overhauled at $3.50 per hr. Thornhill, Ontario. Phone AVenue 5-3421.

NEW HOLLAND No. 80 wire tie Baler with engine, used very little, perfect condition, Hydraformatic bale tension control. New price $3,000 — Our bargain price $1,395. Will pay for itself this year. L. Hawken, Arkona, Ontario. (No. 7 Highway).

FARM WANTED

WANTED — Small farm, buildings, hydro available, good water, near school. State price and full particulars. All cash for low priced farm. EUGENE ST. CYR, 89 Woodville Avenue, Toronto 6.

FOR SALE

SAW filing and lawn mower business for sale. Modern machinery, good income. Five room house, modern. To be sold together. Good opportunity for right party. Age is only reason for selling. Priced right. Joseph Taylor, 588 Lafontain Street, Wallaceburg, Ontario.

MEDICAL

IT'S IMPORTANT — EVERY SUFFERER OF RHEUMATIC PAINS OR NEURITIS SHOULD TRY DIXON'S REMEDY.
MUNRO'S DRUG STORE
335 Elgin, Ottawa
$1.25 Express Prepaid

POST'S ECZEMA SALVE
BANISH the torment of dry eczema rashes and weeping skin troubles. Post's Eczema Salve will not disappoint you. Itching, scaling and burning eczema; acne, ringworm, pimples and foot eczema will respond readily to the stainless odorless ointment regardless of how stubborn or hopeless they seem.
Sent Post Free on Receipt of Price
PRICE $3.00 PER JAR
POST'S REMEDIES
2865 St. Clair Avenue East
TORONTO

OPPORTUNITIES FOR MEN AND WOMEN

FOR delightful Seacoast Vacation on beautiful Wells Bay, in quiet, pleasant surroundings at Guest Home directly on Ocean front. Write: "The Barnacle", Wells, Maine.

BE A HAIRDRESSER
JOIN CANADA'S LEADING SCHOOL
Great Opportunity
Learn Hairdressing
Pleasant dignified profession; good wages. Thousands of successful Marvel Graduates.
America's Greatest System
Illustrated Catalog Free
Write or Call
MARVEL HAIRDRESSING SCHOOLS
358 Bloor St. W., Toronto
Branches:
44 King St. W., Hamilton
72 Rideau St., Ottawa

EARN Money at home. $50. weekly, possible. Hand addressing, typing, sewing. Send $1.10, cover charges. S. M. Harris, Box 1435, Detroit 31, Michigan.

OPPORTUNITY KNOCKS
STOP
wishing you could increase your income and secure your future.
DO
something about it. With our proposition this is possible, and all our representatives are making big money, you too could do as well. Everywhere Household Necessities are needed, Cosmetics, Farm Specialties, Toiletries, think of the possibilities this market represents. Now is the time, write for more details to Dept. W., Station C., 1600 Delorimier, Montreal.

OPPORTUNITIES FOR MEN AND WOMEN

FOR Early Reservations! Write Old-Wells-By-The-Sea Improvement Association, Wells, Maine, for literature on ideal place to spend your Maine Seacoast vacation.

PLASTIC FOAM (flexible) Sensational new craft material. Sheets 40" x 72" x 3/32" — $2. ⅛" — $2.50. White, pink, blue, green, yellow, orange, grey, violet, deep pink. Multiple project Kit $5.75. Immediate delivery. **KIDDER MANUFACTURING,** 138 Danforth Avenue, Toronto.

TEACHERS WANTED

QUALIFIED teacher for one-room school. Highway 401 near Oshawa. Present enrolment 27, Grades 1-8. **MINIMUM** salary $2,600 with allowance for experience. **APPLY,** stating qualifications, experience, salary, name of inspector, Mrs. Ethel Hanna, Sec.-Treas., R.R. 2, Whitby, Ont.

FARMBOROUGH Protestant School Board requires two teachers for rural area, grades one to seven. Living accommodations supplied. Salaries: $1,400 - $1,800. Write: Harry H. Hopson, Farmborough, Que.

PATENTS

FETHERSTONHAUGH & Company, Patent Attorneys, Established 1890. 600 University Ave., Toronto. Patents all countries.

PERSONAL

$1.00 TRIAL offer. Twenty-five deluxe personal requirements. Latest catalogue included. The Medico Agency. Box 22, Terminal "Q" Toronto, Ont.

SWINE

REPEAT orders count. Dozens of customers who have purchased Landrace Swine from us come back for more. Why? Because we have one of the largest, best herds of Landrace in Canada. We have imported more Landrace Swine than any other breeder. Two large importations on the way. Weanling, four month old, six month old sows and boars, guaranteed in pig sows, and serviceable boars for immediate delivery. All from imported stock. Catalogue.
FERGUS LANDRACE SWINE FARM
FERGUS ONTARIO

A NOTABLE characteristic of Landrace is its ability to cross well with any breed, to speed up growth, cut feed cost and produce a meatier market hog. For pure breeds or for crossing, Landrace is superior. We have some of the best imported stock sold at reasonable prices, weanling, four month old sows and boars, guaranteed in pig sows. Catalogue.
TONRA STOCK FARM
R.R. 3
HOLLAND CENTRE, ONTARIO

HAVE you seen the new Landrace magazine? It answers a lot of your questions and puts you in touch with Canada's best breeders. $1.00 per year (quarterly). Single copy 25¢. Canadian Landrace Swine Association, 564 Cote St. Francois, Ste. Therese de Blainville, Que.

WANTED

WANTED: Steam engine in good condition; Model T Ford or other car from 1900 to 1930; Oxen Yoke and cradle; and scythe. Pay cash. H. P. Rawluk, Newmarket, Ontario.

IT PAYS TO USE OUR CLASSIFIED COLUMNS

MERRY MENAGERIE



"I'm an Eskimo turtle!"

SLEEP TO-NITE
SEDICIN tablets taken according to directions is a safe way to induce sleep or quiet the nerves when tense. $1.00 All Drug Stores or Adrem Ltd., Toronto 5.

SMOKES FOR CANADIAN MILITARY PERSONNEL
serving with the United Nations Emergency Force in the Middle East



$1.60 sends 400 EXPORT CIGARETTES
or any other Macdonald Brand
Postage included
Mail order and remittance to:
OVERSEAS DEPARTMENT
MACDONALD TOBACCO INC.
P.O. Box 490, Place d'Armes, Montreal, Que.
This offer is subject to any change in Government Regulations.

Local and General

Morrisburg Golf Course will officcially open on May 22nd, with golf in afternoon and evening and Bridge at 3 p.m. There will be a pot luck supper at 6 p.m. All members and prospective members are invited to attend.

The Order of the Eastern Star are holding a Food Sale in Meikle's Store on June 15th.

Mrs. Sadie Irvine has returned to her home after spending the winter months in Ottawa and New York with her sister, Miss Agnes Gillespie.

Mrs. Raymond Colquhoun has returned home after spending a few days in Cornwall General Hospital.

Mrs. Sam Canning, Mrs. Art Laurin of Morrisburg, Mr. and Mrs. Russel Canning of Cardinal, Mr. and Mrs. Harold Canning, of Gouverneur, N. Y., attended the funeral on Monday of their cousin, Mrs. Jas. MacDuff, at St. Eugene, Ont.

Bray Hatchery has chicks, prompt shipment, wide choice, including Ames In-Cross (more eggs, less feed cost). Stasted pullets, chicks, cockerels. Full particulars from J. W. Steinburg, St. Lawrence Egg Grading Morrisburg, Ont.

NOTICE
GIRL GUIDES

A meeting will be held at the Legion Hall on Thursday, 23rd May at 8 p.m. for all Guides, Girls aged 11-16 and their Parents. Anyone interested in training to be a Guider will be very welcome. If you are interested and unable to attend, please contact

MRS. L. STANSFIELD,
(Brown Owl)
KI. 3-2513.

20p.

TO LET

ROOMS — With or without Board.
Ph. KI. 3-2136

19-20c.

NOTICE

Notice is hereby given to any perso or persons intending to purchase lan build homes or other buildings or rent land to trailers that Township By-Laws No. 1217, 1202 and 1226, respectively govern and control the use of land, the erection or addition to buildings and the necessity of establishing a trailer camp and the receiving of permits or licenses as the case may be, prior to any purchase, building, or rental of land is made. Any person who contravenes any of the provisions of these By-laws are subject to a fine of not more than $50.00 (exclusive of costs). It is up to you to contact the building inspector, Mr. Keith Schell, Williamsburg, Ontario (phone Kingsdale 3-2673) begore any work or purchase is started.

(Signed)
Reeve and Members of Council
Township of Williamsburg.

20c.

LOST

PROBABLY ON MAIN ST., NEAR Post Office 1 Tan and Brown Liberty Scarf. Reward.
KI 3-3014

20p.

NOTICE

The Telephone No. for M. A. Campbell, Insurance, etc., is now KI 3-3140.

EDWARD A. LAPIERRE
Public Accountant
MORRISBURG, ONTARIO

CAMEO
THEATRE
MORRISBURG
Shows at 7.00 & 9.00 p.m. E.S.T.

MON., TUES., WED.—
ROCK PRETTY BABY
Starring SAL MINEO

Thursday, Friday, Saturday—
DAKOTA INCIDENT
IN COLOR
Starring
DALE ROBERTSON
AND LINDA DARNELL

FOR SALE

STARTED CHICKS — Two to Eight weeks old. Pullets, Cockerels and Capons. ELLIS CHICK HATCHERY, South Mountain, Ont. R. R. 1.
4tfc.

1 GOOD WORK HORSE. Single or double. 1600 lbs. 6 ft. Mc.-Dg. Grain Binder.
CARL G. CASSELMAN
Aultsville, Ontario.
Ph. KI. 3-2741.
18-20p.

HANDY MAN'S DELIGHT. Used Easy Spin Rinse and Dry Washer in need of minor repairs. Cheap.
Ph. KI 3-2089.
18tfc.

KITCHEN, Dining Room, Living Room and Bedroom Furnishings; Owner moving. Phone Mr. Fisher at Kemptville 256 or 151R.
19-20p.

USED FORD TRACTOR — Reasonabe.
KI 3-2428
20 p.

FARM FOR SALE — 100 Avres, 25 acres hardwood bush. Good house, modern conveniences. Furnished if desired, at village. Schools, etc.
H. C. BEGGS,
Hallville, Ont.

8-ROOM HOUSE on Augusta St., Apply to
MRS. M. SMITH,
Morrisburg, Ontario.
20-1c.

1 ALL-ENAMEL BEACH CAMPEER Range for wood or coal; 2 Galvanized Tubs; Copper Boiler; Garden Hand Cultivator; 2 Prs. Living-Room Drapes. 2 Fruit Cupboards; 1 Brown Steel Bed.
J. RACHER,
Ph. KI. 3-2556.
20p.

TENDER FOR CRUSHING GRAVEL

Tenders will be received by the undersigned up till twelve o'clock noon on the 1st day of June, 1957 for the crushing of approximately ten to twelve thousand yards of gravel to pass through a 3/4 inch screen. Tenders will state price per yard off the belt and also price per yard delivered within a five mile madius and a price per yard per mile over the 5 mile limit.

Township to supply the gravel and reserve the right to use two of their trucks for hauling gavel off belt.

Lowest or any tender not necessarily accepted.

KEITH SCHELL, Clerk-Treasurer,
Williamsburg, Ontario.
20-1c.

NOTICE

All those who are in arrears of taxes in the Township of Williamsburg, take notice that the Tax Collector of the Township has been authorized to take the necessary steps for the collection of all arrears of taxes in the Township on or before the 31st day of July, 1957.

(Signed)
Reeve and Members of Council
Township of Williamsburg.

20c.

UNITED CHURCH

Morrisburg, Ontario
Sunday, May 19th, 1957—
9.45 a.m.—Sunday School. Classes for all ages.
11 a.m.—Junior Congregation. Nursery.
11 a.m.—Public Worship.
Sermon Subject: "MIRACLES"
Minister's Telephone No. KI 3-2004

ST. PAUL'S LUTHERAN CHURCH

4th Sunday After Easter.
10 aa.m.—The Service.
11 a.m.—Sunday Schoo
EVERYBODY WELCOME

ST. JAMES CHURCH

4th Sunday After Easter—
8 a.m.—Holy Communion.
9.45 a.m.—Sunday School.
11 a.m.—Holy Eucharist.

KNOX CHURCH

"The Church With the Chimes"
11 a.m.—Divine Service.
Sermon Subject: The Christian Evaluation of Queen Victoria and Her Times.
Visitors to Knox Services are Never Strangers.

THE SALVATION ARMY

Church & Ellen Streets
Lieut. E. Gurney,
Commanding Officer
Sunday—
2.30 p.m.—Sunday School
7.30 p.m.—Salvation Meeting.
Wed., 8 p.m.—Home League.
Thurs. & Fri. 4.15 p.m.—Brownies
ALL ARE INVITED

TENDERS FOR TELEPHONE ANSWERING SERVICE

Due to the installation of automatic dial telephones in Morrisburg, there are no longer local operators. The Council of the Village of Morrisburg wish to consider the possibilities of awarding a contract for dependable 24-hour daily answering service for fire and police calls only.

Tenders are invited for this service from any resident of Morrisburg. Among the essential requirements are assurance of dependability. The village cannot be without immediate call answering service for any period of the day. Adequate compensation will be paid. Those interested are asked in their application to quote a tender price per month. All telephone costs including connections, etc., will be paid separately by the village. No personal calls will be permitted on this number.

It is suggested that all fire and police calls will be referred to a specific telephone number which will be pubished and known to all. The answering service will be responsible for relaying information to the proper authorities and including the sounding of the fire siren and in the case of police calls, to turn on a centrally erected light to bring police to the phone.

Sufficient advance notice will be provided to the citizens of Morrisburg if and when such a central telephone answering service is installed for local fire and police calls. This service could be rendered in a private home and no special offce facilities are required.

Apply in writing on or before June 3, 1957, giving full particulars, to
LLOYD D. BARKLEY,
Clerk-Treasurer,
Village of Morrisburg.
20-21c.

NOTICE

An important meeting of the Directors of the Morrisburg Chamber of Commerce will be held in the Legion Hall on Tuesday Evening, May 21st 1957 at 8 o'clock.
Discussion — Industries.
GORDON W. THOM, Sec'y.

FOR SALE

A NUMBER OF GOOSE EGGS and Duck Eggs for Hatching.
MRS. EDWARD DEEKS,
Morrisburg, Ont., R. R. 1
Dial KI 3-2359.
20p.

AUCTION SALE

The undersigned will sell by Public Auction on May 21st at one o'clock at the residence of the late Mrs. Annie Zeron on Division St., Morrisburg, Ontario, the following:

One Enamel Cook Stove with pipes 1 Breakfast Set; 3 Iron Beds with Springs and Mattresses; 1 Kitchen Cabinet; 1 Easy Electric Washer; 3 Rocking Chairs; 1 Man's Leather Oak Rocker; Victor Radio; 4 Small Tables 6 Kitchen Chairs; 1 Eight-Day Clock; 2 Ice Bores; Hall Rack; 2 Sets of Dishes; 2 Sets of Bowls and Other Dishes; Knives and Forks; Lawn Mower; 1 Door; Other articles too numerous to mention.

MAHLON ZERON, Auctioneer
GEORGE ZERON, Proprietor.
20p.

CARD OF THANKS

To all my friends and neighbors, I wish to say a sincere thank you for for your messages, treats etc., during my recent illness. Special thanks to the Rebekah Lodge.
D. G. SHAVER.

To all my friends and fellow students who sent me cards, treats, flowers, and visited me while I was a patient in Winchester Memorial Hospital, I wish to say a sincere thank you.
BRIAN FOSS,
Morrisburg.

Floor Covering

GOLD SEAL CONGOLEUM — LATEST PATTERNS — NOW IN STOCK — 2 AND 3 YARD WIDTHS.

CONGOLEUM RUGS — ALL SIZES.

INLAID MARBOLEUM — Several Patterns to Choose FROM.

G. L. KECK

MORRISBURG KI 3-3046

Get SUPERTEST for FASTER PICKUP

Skinny men, women gain 5, 10, 15 lbs.

Get New Pep, Vim, Vigor



What a thrill! Bony limbs fill out; ugly hollows fill up; neck no longer scrawny; body loses half-starved, sickly "beanpole" look—because of poor appetite due to lack of iron. Thousands of girls, women, men, who never could gain before, are now proud of shapely, healthy-looking bodies.

They thank Ostrex Tonic Tablets. Contains iron, vitamin B_1, calcium. Helps build blood, improve appetite and digestion so food gives you more strength and nourishment; helps put flesh on bare bones.

Get Lovely Curves

As you gain pounds, you gain lovelier curves too. Try Ostrex Tonic Tablets today. See how quick they help build up body "skinny" due to iron deficiency. "Get-acquainted" size only 60¢. At all druggists.

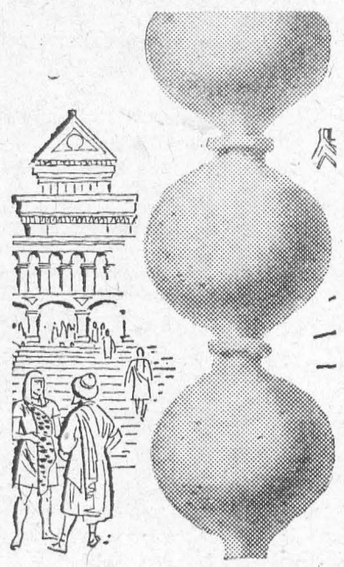

WOULDN'T THIS JAR YOUR SEWER?

This is a jar-type, unglazed sewer pipe used by a long-dead civilization. It was unearthed in Parthian ruins, 2100 years after installation, still in perfect condition . . . vitrified clay lasts. And today's vitrified clay pipe, regardless of the type of waste, ground condition or climate, is the only pipe to ensure service to the end of time. It will not deteriorate in any way, even under the demanding conditions found in modern sanitary sewers. For service as "Permanent as the Pyramids", specify Vitrified Clay Pipe.

NATIONAL SEWER PIPE LIMITED
Sales Office: 100 Queen St.
Swansea, Ontario
Phone: RO 7-7575

10-6

ROOM AND BOARD
ROOMS AVAILABLE BY THE WEEK, OR ROOM AND BOARD IF DESIRED.
Apply
WALRICH HOTEL,
Morrisburg, Ont.

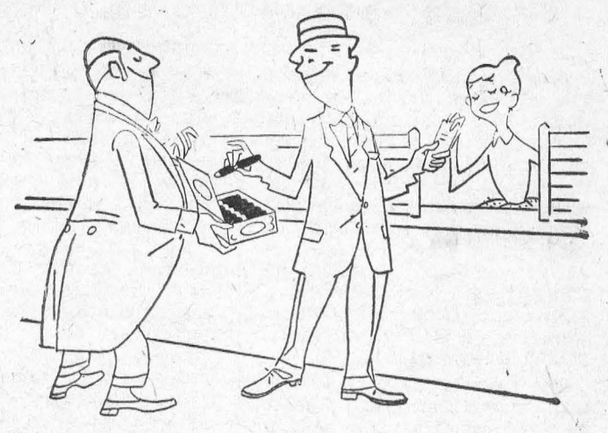

PSST!
ARE **YOU** GETTING
BANK OF NOVA SCOTIA SERVICE?

TOMORROW YOU'LL BE OLDER!

That's right. And protection for your family and your future years through the medium of life insurance could easily be more expensive than it is at this moment. Yes, tomorrow you will be older, and illness can strike quickly. Act now. Call me today and we can discuss your life insurance needs. You will be under no obligation.

JOHN A D ALGUIRE
AULTSVILLE, ONT.
PH. CORNWALL 5166-J-4
VII by Virginia.. Cowles, has.. been
SUN LIFE OF CANADA



THE BLACK LUMBER CO.

Our New Phone Number Is

KI 3-2188

Best Quality Best Prices
THE BLACK LUMBER CO.
W. G. Black, Mgr.



How good is YOUR aim?

You'll hit the mark with XL (EXCEL) Growing Mash!

How are you aiming to hit the profit target you've set for your layers? Balanced feeding is the answer — and that means XL(EXCEL) Growing Mash.

Aim now to bring out the full potential of your future layers. Hit your profit target by developing them now with XL(EXCEL) Growing Mash — for high production and sustained performance. With XL(EXCEL) Growing Mash your pullets get everything they need, including:—

- Quality proteins for proper fleshing.
- Antibiotic for growth and to combat disease.
- Correctly balanced minerals (calcium and phosphorus) plus trace minerals for a strong bone structure.
- Adequate vitamins, including A, D, B2 and B12, for good health and resistance to sickness.

XL(EXCEL) Growing Mash is *economical* and *always fresh* from your XL(EXCEL) Feed Service Mill. You save money too.

If you have your own grain —
Have us mix: — 3 bags your grain and 1 bag XL(EXCEL) Developing Conc.
or — 5 bags your grain and 1 bag XL(EXCEL) Range Conc. — if your range is very good.



BOUCK'S H'LL FEEDS
We have a full line of XL Feeds, Mill Feeds and Fertilizers.
We are agents for Allis-Chalmers Tractors and Farm Machinery
Custom Grinding, Rolling and Mixing.
KI 3-2409 WE DELIVER