The Chesterville Record.

VOL. XLV. NO. 4. CHESTERVILLE, ONT., THURSDAY, NOV. 17, 1938. SINGLE COPIES 5c.

Eastern Ontario's Need For Forestry Service Recognized

E. J. Zavitz, Provincial Forestry Chief Tells of Reforestation Projects to Rotarians.—Local Plot Praised.

Eastblishment of a forestry station to serve Eastern Ontario is very necessary for the supplying of trees for plantations, and it will come as soon as his department secures sufficient funds, said Pro. E. J. Zavitz, head of the Ontario Forestry Department in speaking to the Chesterville Rotary club Tuesday evening. Mr. Zavitz later in the evening gave an illustrated talk in the Community Hall at an open meeting which was under the chairmanship of Dr. J. H. Munro, of Maxville, who heads the United Counties conservation committee.

Conservation of forest land must occupy a prominent place in the minds of all thinking Canadians if serious loss occasioned by the effects of the denuding of land of its bushlands are to be prevented, said Mr. Zavitz. He portrayed the recovery of huge areas of "sand blows" in Norfolk and Simcoe counties by the planting of pine forests after these lands had been mistakenly cleared and abandoned. A picture of a huge stump with the sand blown from its roots giving the appearance of a huge octupus walking on the sand was typical of the desolation of these tracts before being replanted with trees.

Tree seeds gathered from old and new Ontario are planted at the nurseries in Norfolk, Simcoe and Dufferin and the seed beds then covered with straw until the tiny trees appear. They must be protected from the summer sun for two years and in the third year the young trees are set out in the woodlots.

One of the finest benefits obtained, Mr. Zavitz showed, was the conservation of water. Where nothing but sand had appeared a few years ago, there are now verdant forests and streams fed by springs that are constant summer and winter.

Lands that had been a burden on the municipality will soon be producing revenue, said the chief forester, who stated also that European nations long ago realized the necessity of forest control and have been reaping benefits for years. Cities and towns have established forests which today are giving considerable employment and are being operated on a profit basis. The city of Zurich has a forest whose management dates back 1,000 years, and is today producing more wood than ever through careful management. There are 135 townships of Old Ontario with less than five per cent of forest cover, and 26 with less than 10 per cent. On the other hand, in Europe where the land has been under cultivation for centuries, Germany has 23 per cent woodland, Belgium 18, and France 17.

Besides the benefit of flood control by water conservation on the watersheds, bird life is given new life, said the speaker. Canada, he said, should be vitally interested in this work, because more than half a million persons are employed in the industry. Experiments are being carried on for the establishing of forests on the rocky areas such as exist near Gananoque and stretch northward, and which at one time were covered with trees even though sparsely.

Dr. J. H. Munro, of Maxville, who besides being chairman of the conservation committee, is the new president of the provisional Rotary club of Maxville, introduced the speaker who was thanked by president P. S. Boyd. Also present were Reeve W. H. Casselman who is vice-president of the Ontario Reforestation Association as well as chairman of zone five, and W. A. Scott of Long Island, N.Y.; F. Cody, of Ottawa, and A. H. Fulton, Chesterville.

BOWLING CLUB OFFICERS.

At the meeting of the Chesterville Lawn Bowling Club held at the C.P.R. station, O. L. King was named honourary president with P. S. Boyd, president; Haldane Durant, vice president; A. O. Robertson, secretary; H. E. Wales, treasurer; W. O. Dixon, representative to the St. Lawrence League, and Eric Casselman, Haldane Durant and L. H. Doering as the greens committee.

Miss Claire Casselman, of Williamsburg, was the guest of Miss Audrey McIntosh for the past week.

Hockey Spirit Slumbering As Playing Season Nears

Chesterville Not Represented at St. Lawrence League Meeting.—Possibility of Team is Hazardous.

As usual, hockey lies dormant in Chesterville until it is almost time to ring the starting bell for the first game. This year is no exception, and hardly a murmur of hockey has been heard so far. The locals did not have a member at the St. Lawrence League meeting in Cornwall the other night, and from all accounts those who were there enjoyed themselves in relegating Chesterville to the limbo of forgotten things.

For 20 years Chesterville has always been there or thereabouts when the championship was awarded and unless we are crowded out we will be found in the thick of operations again when the weather stiffens up a bit and ice is found at the arena. A number of the old guard are beginning to inquire where their skates were last seen after the finish of the past season, and with some new blood anxious to get going in a Chesterville uniform the front teams may find an interesting race on their hands by the turn of the year.

Morrisburg Lions Club, it is rumoured, will sponsor an entry and bring the Intermediate brand of hockey back to that town. Prescott, Cardinal and Cornwall Canadiens are readjusting things for a new season and there no doubt will be interesting hockey all along the line, perhaps not quite of championship calibre but good hockey just the same.

It is no secret that residence rules have been overlooked as well as member clubs being raided for their outstanding men, the result of which has come as it has always come heretofore with virtually a new hockey start have to be made. The St. Lawrence league needs a tightening up of all the rules which weref ramed to improve competition in the smaller leagues where the small towns have to be looked after as well as the larger centres. If something is not done, hockey will soon be a dead issue.

Will Purchase Equipment Locally as Far as Possible

Orders Placed at Special Meeting Friday Evening For Household Economics Equipment.

With the new two-room addition at the High school nearing completion, a special meeting of the Board was held Friday evening to purchase equipment for the Household Economics room. Tenders advertised for recently were opened and orders were placed for the purchase of a Westinghouse electric washer with pump, General Electric Refrigerator, Beatty pump and pressure tank, and McClary electric range.

The board members were unanimous that local dealers be patronized as much as possible for the purchasing of the new equipment, and orders for the Household Science room were divided as evenly as possible among the firms tendering. The purchasing committee with Miss Jean Johnston, teacher of the course, were authorized to purchase the remaining articles. Discussion was held on purchase of the heavy equipment for the manual training, and it is hoped to have all equipment ready to move in when the finished building is handed over by the contractor.

It is planned to have an opening night for the general public when the rooms are completely furnished and ready for classes.

FIRST FALL OF SNOW.

The first real fall of snow occurred in this district in the early hours of this morning when about an inch and half covered the ground when citizens arose. The beautiful fall weather was ended over the week-end and on Monday and Tuesday slight skiffs of snow were seen. The probs are milder and as this is written the first snow has practically disappeared.

Remembrance Day Supper Success at Trinity United

Feature of Concert Was Illustrated Lecture, "The Epic of Vimy," by Ottawa Clergyman.

The Remembrance Day supper and concert sponsored by the men of Trinity United church on Monday evening, proved to be one of the most enjoyable events of the Fall season, with a very large number in attendance at the supper hour and filling the auditorium of the church for the concert. Whether the men are better providers than the women of the congregation may not have been definitely decided. nevertheless, ample stocks of food had been supplied to care liberally of all requirements with a surplus when the last diner had been served. It was the largest crowd to attend this annual function in some years.

The main advertised attraction was an illustrated lecture "The Epic of Vimy," given by Rev. A. P. Menzies of Westboro United church, Ottawa, every minute of which was intensely interesting. The slides were of the best and gave an unusually clear presentation of the conditions in which the soldiers lived and died on the famous ridge, as well as an understanding view of the countryside that was fought over. The points of especial interest were described by Mr. Menzies in a very clear manner, interspersed with many humourous touches at the expense of the different arms of the service.

The main feature was preceded by solos, "There is No Death," and "There's a Land," by Mrs. Fred Cummings, who repeated the favourable impression when appearing here on another occasion, and by Miss Mildred Thompson, of the same congregation, who rendered most effectively "In Flanders Fields" and "Bless This House," with Mrs. George Piers at the piano for both vocalists. Two newcomers to a Chesterville audience were the Misses Frances Warner and Thyra Warner, of Russell, whose first numbers were duets, "The Ashgrove" and "Honey Town," followed later by solos "A False Prophet" by Miss Frances, and "Cunnin' Little Feller," by Miss Thyra, with Miss Jennie Carkner as their accompanist. These young ladies with their winsome personality and sweet voices will be gladly welcomed in Chesterville at any time.

Rev. R. C. Tait occupied the chair, and expressed the feeling of the audience when he complimented all taking part and the pleasure it had afforded the large gathering.

THE ORIGINAL
REXALL
One-Cent Sale

WEDNESDAY, THURSDAY, FRIDAY, and SATURDAY

NOVEMBER 23, 24, 25 & 26

"SAVE WITH SAFETY"
REXALL DRUG STORE
Harold G. Bigelow, Phm.B.

I CAN SUPPLY YOU WITH
GLASSES
that will relieve your eye strain. In Frames or Mountings Pleasing in Price and Appearance.
Evenings by Appointment.
Residence Phone 10W.
GEO. J. HUNT, R.O.
Registered Optometrist — Chesterville

Coming Events

SPECIAL, SOMETHING NEW.

An Oyster Supper consisting of oysters, scalloped potatoes, salads, sandwiches, cake and coffee will be served in the Lutheran Parish Hall at Dunbar, Friday evening Nov. 18, from 6 until 8 o'clock. A good programme will follow presented by local and visiting talent. Also a fish pond. Adults 35c, Children (under 12 years) 20c. 4-2

EUCHRE PARTY.

A Euchre Party will be held in the Community Hall, Chesterville, Thursday evening, November 24, under auspices of Holy Trinity Guild. Prizes will be awarded and refreshments served. Play begins at 8.00 o'clock. Admission 25c. 4-1

ANNUAL BALL.

In Community Hall, Chesterville, on Tuesday evening, Nov. 22, under the auspices of L.B.C. Featuring Mac Turner with Anita. Two Grand Door Prizes. Dancing 9.30 to 2.00 A Good Time for all. Admission $1 per couple.

JARRELL SISTERS COMING TO CHESTERVILLE

Under the auspices of St. Andrew's Ladies' Aid, Miss Susan Jarrell, the "Shirley Temple of Ontario," and her little sister will present their programme in the Community Hall, Chesterville, Wednesday evening, Nov. 30, commencing at 8 o'clock. Admission 25c. 5-2

FOOD SALE & AFTERNOON TEA

Under the auspices of St. Andrew's Church, will be held in the Library Hall ,on Friday, Nov. 18, from 2.30 to 6 p.m. There will be offered for sale, fancy work and aprons, homemade baking, candy, vegetables and chickens. A door prize will be given. Everybody welcome. 4-1

R. G. Dodds. D.D.S., L.D.S.
Dentist. : Modern X-ray.
Phone 22. Evenings by Appointment
Over Post Office Block
CHESTERVILLE

H. M. Henderson
FUNERAL HOME
Out-of-Town Calls No Extra Charge
PRIVATE AMBULANCE
CHESTERVILLE : PHONE 100

Cass & Cass
F. M. CASS, M.A. W. J. CASS, K.C.
Chesterville and Winchester
Phone 13 Phone 11
BARRISTERS, SOLICITORS, NOTARIES.
Evening appointments on request.

Lawson & Lawson
Barristers, Solicitors, etc.
W.B. Lawson, K.C. K.D. Lawson
Offices — Bank of Montreal Building
Chesterville - - Ont.

A. L. Crewson, M.D.
C.M. (McGill) L.M.C.C.
Eye, Ear, Nose, and Throat
Telephone 1245
122 Sydney Street, Cornwall, Ontario
Office open 9–12, 1–5. Saturday 9–12
Please Make Appointments
Morrisburg
Tuesday evening from 7.00 p.m.
Telephone 210

Dr. S. H. Hutt, D.D.S.
CHESTERVILLE, ONT.
OVER BANK OF MONTREAL

W. O. Dixon
wishes to announce that he has now associated with his Business
Mr. G. T. MacPHERSON
who has had many years of experience in the City of Toronto
* * * *
The Motto of our Store is "SERVICE"
And our Slogan "THE CUSTOMER IS ALWAYS RIGHT"
* * * *
The Firm will be known as
Dixon & MacPherson

COMMUNITY THEATRE
Chesterville
FRIDAY & SATURDAY—NOVEMBER 11 & 12
SHOWS START 7.30 EACH NIGHT
"Racket Busters"
—with—
Humphrey Bogart, George Brent, Gloria Dixon
Allen Jenkins and Walter Abel
Coming Soon
"The Adventures of Tom Sawyer"

TRINITY UNITED CHURCH
Chesterville, Ontario
Rev. R. C. Tait, Pastor.
Sunday, November 20, 1938.
10.00 a.m.—Sunday School.
11.00 a.m.—Public Worship
Speaker:- Rev. W. P. Rogers, B.A., The Ontario Temperance Federation
7.30 p.m.—Public Worship
Mr. Tait's subject will be:
"The Tragedy of 'Almost'"

ST. ANDREW'S PRESBYTERIAN CHURCH -:- CHESTERVILLE
Sunday, November 20, 1938.
10.00 a.m.—Sunday School
11.00 a.m.—Public Worship
7.30 p.m.—Public Worship
Rev. P. M. Murray will be in charge.

Next Week's Programme
Picadilly Theatre
Williamsburg - Ontario

THIS THURSDAY, FRIDAY & SATURDAY, NOVEMBER 17, 18 & 19
SING, YOU SINNERS With BING CROSBY, FRED MacMURRAY, ELLEN DREW, ELIZABETH PATTERSON and DONALD O'CONNOR. It's Crosby's all-time best.
ALSO—POPEYE THE SAILOR in "THE JEEP."

MONDAY & TUESDAY, NOVEMBER 21 & 22
ARMY GIRL Starring MADGE EVANS and PRESTON FOSTER with James Gleason, H. B. Warner, Ruth Donnelly, Neil Hamilton, Heather Angel, Billy Gilbert, Ralph Morgan and a cast of 1,000. A glorious spectacle...Mighty in its portrayal of the mechanized American Army of today...A glamourous dramatic pageant that will live forever in your memory.

WEDNESDAY & THURSDAY NOVEMBER 23 & 24
GOODBYE, BROADWAY With ALICE BRADY CHARLES WINNINGER, TOM BROWN, FRANK JENKS, DOROTHEA KENT, TOMMY RIGGS and his BETTY LOU. Riotous romance and merry mixups in a glorious fun film.

FRIDAY & SATURDAY NOVEMBER 25 & 26
DOUBLE BILL
RECKLESS LIVING A fast whirling picture of life, love and luck...with ROBERT WILCOX, NAN GREY, JIMMIE SAVO, WILLIAM LUNDIGAN and FRANK JENKS.
—ALSO—
WESTERN TRAILS rough-riding BOB BAKER With Thrill-shocks galore as rocks the Wild West with two-fisted dynamite.

The Chesterville Record
PUBLISHED EVERY THURSDAY
Terms of Subscription.

To Canadian points—$1.50 per year in advance. $1.75 if not so paid.

To United States—$2.00 per year in advance.

Transient or legal advertisements inserted at the rate of 10 cents per line for first insertion and 5 cents per line for each subsequent insertion.

Business notices inserted in local columns for 10 cents per line every insertion.

No advertisement published for less than 50 cents.

Advertisements without special directions will be inserted until forbid and charged accordingly.

Subscriptions may commence with any issue. The paper will not be discontinued unless notice is given by the subscriber. No subscription will be cancelled unless all arrearages are paid.

In Memoriam notices with verse of four lines .50c; extra verses, each four lines 25c, cash with order.

Classified ads. — Wanted, For Sale, Etc., fifty words and under, .50c first insertion or three insertions for one dollar.

G. C. LACEY,
Editor and Proprietor.

1938	NOVEMBER					1938
*	*	1	2	3	4	5
6	7	8	9	10	*11*	12
13	14	15	16	17	18	19
20	21	22	23	24	25	26
27	28	29	30	*	*	*

THURSDAY, NOVEMBER 17, 1938.

THE PREDICAMENT OF THE RURAL MAIL CARRIER.

A NUMBER of exchanges coming to our desk seem to be wasting a lot of sympathy on the lot of the rural mail carrier and his inadequate salary but we have not found any of them explaining what has caused all the difficulty. The carriers may be poorly paid, no doubt they are, but there is no one to blame but themselves. Since the advent of rural delivery in Canada, some twenty-four or five years ago, one would-be rural carrier after another has been underbidding for the contract about to expire, and when successful had the job at less pay than the man he displaced. The contracts are awarded after advertising for tenders and as long as carriers take them at their own figures it is hardly likely the government will insist they accept more.

A BRIGHTER COUNTRYSIDE.

WITH THE extension of Hydro lines throughout the rural districts, motoring at night has come into its own. Formerly many miles might be covered without a real friendly light beaming forth marking the site of a rural home. With the barns, poultry houses, yards and dwellings well lighted, the impression is given that one must be in the midst of an up-to-date community. The story is told locally of a hockey referee on his way from Ottawa to handle a game here was overjoyed to see the well-lighted rink loom out of the snow storm, only to find his error when he drove up to a well-lighted barn on the Ridge road.

AN EYE FOR AN EYE . . . OR A GERMAN FOR A JEW.

THE persecution of Jews in Germany and the expulsion of many from the country after they have been stripped of their worldly possessions, is presenting a problem for the democratic nations to solve satisfactorily. Germany keeps the wealth of those turned out while taking care of them falls on others. It would look reasonable if the matter were handled much on the plan of an exchange of prisoners during the war. For every Jew stripped of his belongings and thrown out, send home a German who has left the fatherland since the war and settled in the democracies, confiscating his stake, which could be turned over to a fund to rehabilitate the Jews.

HE DIDN'T KNOW HIS DIAMONDS.

Trenton Courier-Advocate.

A TRENTON auctioneer tells this story: He was selling a stock of jewellery and had been bid $7.50 for a diamond ring. Bidding had slowed down, so he let the ring go. At that moment the jeweller kicked him on the leg: "That was a $75 diamond," he whispered aghast. "What can we do about it?" the auctioneer injuired, to which the jeweller replied dismally, "I suppose I'll have to stand the loss." The sale proceeded, but as it did the auctioneer prayed that the diamond ring purchaser would find some excuse to bring that ring back. And strange as it may seem—and if he should read this his face will redden — he came back with the ring. "You said, money back if you're not satisfied?" he queried, to which the auctioneer gasped, "You bet your life I did." And so he paid back the $7.50. The auctioneer took the $75 diamond ring and returned it to the jeweller. And as this is the first time the story has appeared in print, the purchaser of that ring will understand now why the auctioneer appeared to be so excited about its return, and how easily he had been fooled by his lack of knowledge of diamonds.

JUST ONE MORE EXAMPLE.

Fergus News-Record.

IT IS generally agreed among the better class of farmers, and seconded by town business men, that the Farmers' Creditors Arrangement Act was the worst piece of legislation passed by the Dominion Parliament in recent years. There may have been some need for it in the West in the bad years, but in Ontario the result was disastrous. It encouraged those whose moral standard was not too high to run up all the debts they could and then get them wiped out—a legal steal, often from those not able to lose the money. The result was obvious. Good farmers dislike the Act, not only because they have lost money on stock or other goods sold to those who took advantage of the Act, but more particularly because they can't borrow money when they need it, for the simple reason that people are afraid to lend it.

We heard of a story this week that shows the effects, though it did not come directly under the workings of the Act. A family bought a farm in Lower Nichol, making a small down payment, some $400 if we are correctly informed. The man who sold it to them was unable to collect any more in the last few years because of the constant threat that if he tried to collect, they would appeal to the administrator (of whatever he is called) and have the mortgage cut in two. So the family lived on the farm for several years, at a total cost of $400. Recently they disappeared, destination unknown. In the meantime, they had cut the bush, which was worth more than the initial payment, and when they departed, they carried away everything they could remove, even the fences.

HIGHWAY SAFETY.

IT MIGHT BE a good idea if school teachers would instruct their pupils to answer the warning horn of an approaching automobile, says the Rodney Mercury. The children on the highways, while on their way to or from school, could wave an acknowledgement of the warning signal and the driver would then know it would be all right to keep on going. The idea is but another "safety first" device, and is well worth trying. Children often play along the pavements without ever giving a thought to the danger in the path, or of the fatal results which may lurk in a tiny slip of the foot. A little instruction along this line would tend to make children think and might be the means of saving a precious life.

TEN COMMANDMENTS OF HAPPINESS.

1. Always say less than you think. Cultivate a low, persuasive voice. How you say it often counts more than what you say.

2. Make promises sparingly and keep them faithfully, no matter what it costs you.

3. Praise good work done, regardless of who did it. If criticism is needed, criticize helpfully never spitefully.

4. Be interested in others; interested in their pursuits, their welfare, their homes and families. Let everyone you meet, however humble, feel that you regard him as one of importance.

5. Be cheerful. Hide your pains, worries and disappointments under a smile.

6. Preserve an open mind on all debatable questions. Discuss, but not argue. It is a mark of superior minds to disagree and yet be friendly.

7. Discourage gossip. Make it a point to say nothing of another unless it is something good.

8. Be careful of another's feeling. Wit and humour at the other fellow's expense are rarely worth the effort, and may hurt where least expected.

9. Pay no attention to ill-natured remarks about you. Simply live that nobody will believe them.

10. Don't be too anxious about your dues. Do your work, be patient and keep your disposition sweet, forget self, and you will be rewarded.

NATIVE OF WINCHESTER, PETER L. FRASER, DIES

Peter Lyndon Fraser, 57, vice-president of General Fuels, Ltd., died at his home in Toronto, Monday, after a long illness. Native of Winchester, Mr. Fraser was educated at Kemptville and University of Toronto. Surviving are a daughter and two brothers, J. W. Fraser, of Goderich, and George, of Morrisburg.

LOOKING BACKWARD

20 YEARS AGO

FROM THE RECORD FILES

Thursday, Nov. 14, 1918.

CHESTERVILLE'S CELEBRATION OF PEACE.

The most momentous occasion in the lifetime of any living man was ushered in in the early hours of Monday morning, when the news was confirmed from Washington that the armistice had been signed by Germany and the Great War with all its bloodshed and destruction had been brought to a close.

The announcement, two days before, of the abdication of the Kaiser, had brought the realization of the nearness of the end to many and apparently had given people time to realize what the blessing of peace restored to a war weary world meant. Every community affected by the war, the world over, had come to the same conclusion and the celebration of the event was carried out in the most enthusiastic manner.

If any other town had more enthusiasm to the square inch than Chesterville displayed it has yet to be heard from.

The first intimation that the longed-for event had taken place was conveyed to the sleeping citizens by an early morning east-bound express proclaiming with its whistle, as it speeded on its way, that something of the utmost importance had taken place which the early birds soon had confirmed from other sources. The Maple Leaf Condensery whistle then took up the good work in spreading the news, while sextons hurried to their belfreys to add the tones of their loud-throated bells in extending the glad tidings to the farthest limits. Everyone was soon on the move; restlessness was everywhere. Who could work at the old prosaic daily labours with the air filled with the song of victory? Clerks could not collect their thoughts long enough to wait on their customers; customers could not remember what they had come for. Insurgency broke out among the school population and pupils flatly refused to take up their tasks. There was nothing really seemed to matter except that this was the day of days for rejoicing.

Order soon regained the balance, and a meeting of the business men was called at the Town Hall for the purpose of guiding a fitting celebration to be participated in by the town and district. W. B. Lawson, acting as chairman, soon had committees named and at work formulating plans for a monster street parade and for an evening programme of thanksgiving and jubilation. These events were so well taken care of and improvised with such satisfactory results that Chesterville's celebration of the great victory will stand out in the memory of those who participated as the crowning rally of the Great War, in a town where many a notable gathering has taken place in the gathering of men and resources to carry it through.

The square and the streets adjacent to it had by common consent been turned over to Mr. H. Hooks, Superintendent of the Maple Leaf Condensery, whose organizing skill in the matter of handling street demonstrations is so well known, and that the choice was justified was borne out by the result, achieved as by the waving of a magic wand. The pupils of the three schools were given prominent places following the place of honour given to the returned veterans preceded by the band. The employees of the Condensery to a man, with an impromptu fife and drum band, a troupe of mounted boys and men, decorated autos and trucks and a float representing the execution of the Kaiser, followed by a long procession of farmers and business men carrying flags of the allied nations, made an imposing spectacle as it wound its way along the streets, first on the north side of the river and then on the south, back again to the square where a programme of short addresses, songs and band music was carried out under the direction of O. D. Casselman, M.P.

Chesterville was particularly honoured on this occasion by the presence of Captain Abbott, rector of the Anglican Church, who is one of the original first contingent and who has the distinction of being the first one of the contingent to set foot on the soil of Old England. Capt. Abbott went over as Chaplain in the Virginian, one of the great fleet carrying the Canadians, and was the first man allowed to land with messages to this country announcing the arrival of the Canadians.

With the ending of the afternoon programme, knowing what we know now, it might have been said that it was just a prelude to the main event. Such a meeting as was held in the Music Hall was never contained within its four walls before. It was packed to the limit of its capacity by men, women and children still eager to celebrate the great event. Here, again, Capt. Abbott ingratiated himself into the hearts of the people of this place. Before the main programme was taken up he conducted a "singsong" with the audience and had everyone singing the familiar songs of the war which were capped by the telling of some of the amusing incidents of his three and a half years of service as chaplain in the overseas forces. Dr. A. S. Morrison presided in a graceful and tactful manner as chairman of the evening and at his call addresses of more than ordinary brilliance were given by O. D. Casselman, M.P., Capt. Abbott, J. T. Kearns, E. E. Ball and W. B. Lawson, K.C., while an invocatory prayer was offered by Rev. J. B. Hicks. Mr. A. E. Bolster, a South African veteran, rendered a couple of selections assisted by the massed choirs of the churches of the town. Solos by Miss Simser and Mr. Pat. Flynn with an instrumental duet by the Misses Thurston and Hooks provided musical numbers of much excellence. Mrs. Beach acted as accompanist.

Miss Anna Smith sprang an innovation when she headed a procession of girls to the platform rendering a concerted vocal salute to the veterans who had prominent places on the platform.

As the large crowd left the Music Hall, they were treated to a display of fireworks from the south bank of the river as a fitting wind-up to an eventful day.

* * * *

At the peace celebration in Ottawa, Monday, Pte. Percy Hummel was chosen a standard bearer for the Duke of Devonshire.

* * * *

For the first time in over 30 years of operation by Mr. Frank McCloskey, the McCloskey House has been closed during the week. Owing to scarcity of help and the fuel problem, Mr. and Mrs. McCloskey decided to spend the winter in California.

* * * *

Pte. Ralph Stevens was in town this week in time to join in the peace celebration, after having been four weeks in hospital an influenza victim.

..*.*

At the regular meeting of the Women's Institute last evening, the members honoured one of their number who was about to leave Chesterville, when they presented Mrs. A. S. Morrison with a handsome brooch.

* * * *

The Maple Leaf Condensery was awarded an honour flag when its employees subscribed for Victory bonds for more than $10,000, being ten per cent of the yearly payroll of the company. It is the first plant so honoured in Dundas county.

Finch

Miss Lillian Brownlee, of Ottawa, spent the week-end with her parents, Mr. and Ms. W. J. Brownlee.

Born—On Sunday, Nov. 13, 1938, at Finch, to Mr. and Mrs. Frank Hough, a son.

Mr. M. J. Hawn spent the week-end with Mr. and Mrs. Warner Campbell.

Mr. and Mrs. John Brownell spent Saturday evening in Cornwall.

Mr. Lilburn Nephew spent Monday in Chesterville.

Mrs. Harold Brownell returned to her home Sunday after spending the past week with her parents.

Mr. and Mrs. John Brownell and Miss Jean Brownell were Friday evening guests of Mr. and Mrs. Charlie Brownell and family.

Misses Jean Brownell and Mildred Brownell and friends motored to Watertown, N.Y., on Sunday where they spent the day.

Miss Freda Zummach spent the week-end with her parents, Mr. and Mrs. Wm. Zummach, of Seventh Ave.

Not a Bit.

Tourist (pointing to overhead electric fan): "Hey, steward, if I have this propellor stopped will it make any difference to the speed of the ship?"

—o—

"Sincerest Flattery."

Three weeks after Jessie reached boarding school she began signing her letters "Jessica." Brother Tom didn't like it. He replied:

"Dear Jessica: Daddica and Momica have gone to visit Aunt Lizzica. Uncle Samica is buying a new machine, but don't know whether to get a Chevica or a Fordica. The cowica had a salfica and I was going to call it Nellica, but changed it to Jimmica because it was a bullica. Your loving brother, Tomica."

You Will Find Us Helpful In A Score of Ways

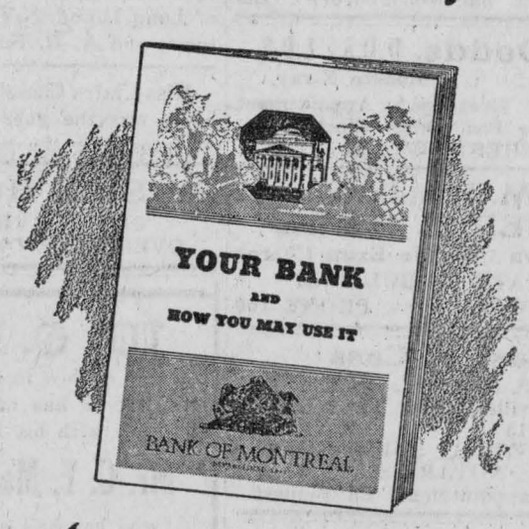

ASK for a free copy of our booklet, "Your Bank and How You May Use It."

BANK OF MONTREAL
ESTABLISHED 1817

Chesterville Branch: J. SMITH, Manager

MODERN, EXPERIENCED BANKING SERVICE... *the outcome of 121 years' successful operation*
665

Fire Insurance
COVERING
MERCANTILE, MANUFACTURING, RESIDENTIAL,
AND FARM PROPERTY
WINDSTORM & AUTOMOBILE RISKS ALSO

Prices of Farm Products have advanced but the rates for Fire Insurance in our Companies remain the same and are the lowest in the Province for this class. No fees asked nor premium notes or other obligations required, as our securities—as sound companies—are on deposit with the Dominion Government, Department of Insurance.

FARM PROPERTY INSURANCE
CARRIED UNDER THREE-YEAR OR ONE- YEAR SYSTEM AS NECESSARY

James Clement Phone 67-r-2-3 **Chesterville**

Young Russell Man Fined Result of Motor Accident

In Dundas County Police Court, Monday.—Billings Bridge Driver Dismissed by Magistrate McCormick.

Charged with reckless driving following an accident near Harmony last Friday night, Dan. Gamble, 25, of Russell, was fined $10 and costs and had his permit suspended for 10 days when he appeared before Magistrate McCormick in Winchester police court Monday afternoon.

According to the evidence, Gamble's car was in collision with another car driven by Kenneth Rolston, Metcalfe, The latter suffered injuries about the face and head, and the car was damaged to the extent of $100. Dense smoke on the highway was claimed by Gamble to have been the cause of the accident.

When the case of John C. Stalker, of Billings Bridge, came up for judgment, the charge of reckless driving was dismissed. Evidence was heard last week but, according to the magistrate, was not sufficient to warrant the charge.

TUBERCULOSIS

This Dread Disease Costs Stormont, Dundas and Glengarry Counties at Least $100,000 Annually; Claimed 41 Lives in 1936.

A Series of Special Articles by
GEORGE W. CRAGG, M.D.
Superintendent, St. Lawrence Sanatorium

ARTICLE NINE.

IN CARRYING OUT the principles of tuberculosis prevention as outlined in the previous article, it is the intention of the St. Lawrence Sanatorium to hold diagnostic clinics at regular intervals at certain centres throughout the United counties. Clinics have been held at Morrisburg, Winchester, Finch, Alexandria and at the Sanatorium. It is planned to extend these clinic services to Chesterville, Avonmore and Iroquois. In the past year, 1,073 patients have passed through the clinics, out of which 210 showed evidence of tuberculosis disease. Of these, 72 had the disease in active form and were recommended for treatment.

These clinics have been financed from the proceeds of the last Christmas Seal sale, as the ordinary revenue of the Sanatorium is not sufficient to provide for these clinics. We are wholly dependent upon proceeds of the Christmas Seal sale to finance future clinics, hence the extent of such future clinics must necessarily be limited by the financial support received from the sale of Christmas seals.

The Christmas seals have a very pleasing appearance and make a decorative addition to Christmas mail on parcels, and by the use of these seals interest in the work which the Sanatorium is attempting to do is demonstrated. Christmas seals will be mailed shortly to many residents in the United Counties and we ask your generous support in purchasing these seals. It has been impossible to circularize every family in the United Counties, and if you have not received Christmas seals in the mail and wish to have them supplied, a request by telephone or by mail will be promptly filled and seals forwarded.

Tuberculosis, we know, is a preventable disease, and only through early diagnosis can we hope to stamp out this scourge in our United Counties. For this purpose we are asking your liberal support to our efforts in order that we may make these counties the leader in this great work. Let this be our slogan to "stamp out tuberculosis by buying Christmas Seals."

Morewood

Miss I. Jervis, Correspondent.

Messrs. Walter Lougridge, Harry Hutchinson, Wilfred Hutt, and Cyrus Lang are on a hunting trip up north for a few weeks.

While sawing wood at the home of Mr. B. Baker on Wednesday, Mr. Murray Dillabough had the misfortune to have the index finger on the left hand amputated. He was rushed to a Brockville hospital.

Mrs. Ella Fetterly, of Russell, visited Friday and Saturday with Mrs. James Bogart.

Mr. and Mrs. Ralph Jervis, Beachburg, spent the week-end with Mr. and Mrs. Frank Jervis and friends.

Miss Donald McLeod took dinner on Friday with Miss Reta Faulkner.

Miss Helene Faulkner visited Friday with Miss Edith Swerdfeger.

Rev. and Mrs. R. P. Stafford and son Lloyd, of Montreal, were renewing acquaintances in town on Saturday.

Miss Sybil Dillabough, of Portland, spent the week-end with her mother, Mrs. A. Dillabough.

Miss Edith Swerdfeger spent Sunday with Miss Helene Faulkner.

Mr. and Mrs. Harold Swerdfeger and Eunice, of Morrisburg, visited on Sunday with Mr. and Mrs. William Swerdfeger.

Mr. and Mrs. Ward Johnston, Chesterville, spent Sunday with Mr. and Mrs. Emerson Faulkner.

REMEMBRANCE DAY SERVICE AT MOREWOOD CENOTAPH

The annual Remembrance Day Service was held on Friday morning, November 11, at 11 a.m., with Mr. W. Boyd as chairman. The service opened with "O God, Our Help in Ages Past," followed by the two minutes silence. The Last Post was sounded by Elder Smirle. "O Canada" was sung, and the laying of the wreaths on the cenotaph was made by Mrs. Ella Fetterly, of Russell and Mrs. Mary Shaver of The Ninth, in memory of their sons. Rev. John Macaskill gave a very impressive message on Remembrance Day. Miss Natalie Fetterly gave a reading entitled "The British Sway." Mr. Frank Casselman sang the Trumpeter, and with the singing of the National Anthem the service was ended. The cenotaph was decorated with flags.

Nation Valley

Mrs. Harry Holmes and children, of Winchester Springs visited her parents in the Valley.

Mr. and Mrs. Douglas Rae and little son, of Ottawa, visited the former's parents, Mr. and Mrs. Walter Rae.

Mr. and Mrs. Geo. A. Merkley and Mr. and Mrs. Chas. ray visited Mr. and Mrs. Stanley Froats of Aultsville last week.

Miss Jennie Merkley, daughter of Mr. Chas. F. Merkley, of Edmonton, formerly of this vicinity, accompanied by Mr. and Mrs. Richard McNichol and Mr. Melvin McNichol, all of Sudbury, were visiting at the Jamieson home and called on Rae and Merkley relatives in the district last week.

Mr. and Mrs. Preston McIntosh and Miss Helen Jamieson were calling on Mr. and Mrs. Wm. Johnston of Winchester.

Mrs. Geo. Cobourn, of Winchester, spent Sunday with Mr. and Mrs. A. D. Summers.

Mr. Derry Jennings and family, of Ogdensburg, were visiting at the home of Mr. and Mrs. Edgar Summers at the first of the week.

Mr. and Mrs. A. D. Summers visited Mr. and Mrs. Elgin Black, of the Melvin Settlement on Thursday.

Mrs. John Turner, of Chesterville, was calling in the Valley.

Mr. and Mrs. Sherman Ball and children and Mr. and Mrs. Carl Fetterly visited Mr. and Mrs. Jno. Cross at Merrickville.

Mr. and Mrs. Preston McIntosh and Mr. Percy Rae visited in Morrisburg on Wednesday last.

PICOBAC
PIPE TOBACCO
FOR A MILD, COOL SMOKE

BERWICK WOMEN'S INSTITUTE.

The November meeting of the Berwick Women's Institute was held at the home of Mrs. Walter Whitteker with an attendance of 20.

The meeting opened by singing "O Canada," followed by repeating the Lord's Prayer in unison. Roll call was responded to by the members telling of their favourite radio programme.

After the reading and discussion of the minutes, plans were completed for the supper given to the returned men in the Community Hall, Nov. 11.

Miss Elizabeth Ruddy gave a report of the masquerade held on Hallowe'en.

The meeting closed with the National Anthem. The next meeting will be at the home of Mrs. Claire McQuaig on Dec. 8.

GOGGLE "DEFROSTERS"

The field of accident prevention covers a wide territory, as evidenced in tips to wearers of glasses and goggles to insure against allowing their lenses to get "foggy."

Instructions are: "Wipe the lenses with a clean dry cloth; apply a soapy film to both sides of the glass; wipe off any excess but leave a thin coating through which you can see. Any good grade of soap may be used for the purpose, or a specially-prepared glycerine pencil can be bought. The film lasts for some time, but the process should be repeated when the glasses get foggy again."

It doesn't cost to advertise in The Record. It Pays.

1832 THE BANK OF NOVA SCOTIA INC. A.D. 1832 1938

Helpful Service . . .

With over a century of successful experience behind it this Bank stands ready and willing to render helpful service with any banking problem.

World-wide facilities in every department of banking

The BANK of NOVA SCOTIA
OVER A CENTURY OF BANKING SERVICE

3814B

MOREWOOD SUB-BRANCH—Open Every Tuesday & Thursday

NEW! 1939 Chrysler
ROYAL AND IMPERIAL



1939 Chrysler Royal Four-Door Sedan

NEW! IN STYLE . . . BEAUTY . . . COMFORT . . . SAFETY . . . PERFORMANCE AND VALUE!

NEW! ADVANCED AIRFLOW STYLING! Chrysler pioneered modern streamline design in the Airflow . . . now brings it to new, modern style and beauty . . . permitting great interior roominess in the most luxurious, most dynamic Chrysler ever to take the road.

NEW! BODY 4" WIDER . . . MORE SPACE, GREATER COMFORT! Chrysler's already roomy body is now 4" wider at the windshield! Seats are literally as wide as divans. Up to now, roominess has been merely relative . . . some cars gave a *trifle* more than others. Here is a car so roomy you *feel* its spaciousness the moment you enter it!

NEW! HANDY-CONTROL GEARSHIFT! The gearshift lever is now off the floor and on the steering column . . . convenient to reach and much easier to operate. There is nothing new to learn—the gearshift positions are as they were with the conventional gearshift lever. Simple . . . safe . . . clashless . . . quiet . . . sure! A great modern advancement.

NEW! *DUAL-POWER OVERDRIVE TRANSMISSION! Now the economy of overdrive is available for city driving. Cuts in at 23 to 28 miles per hour. New Kick-Down feature provides instant and automatic return to conventional gear for quick pick-up in passing other cars or when power is needed for hills. A new driving thrill . . . a big economy feature.

NEW! PLASTIC INSTRUMENT PANEL AND "SAFETY SIGNAL" SPEEDOMETER! Modern chemistry makes possible the gorgeously beautiful instrument panel. Control buttons are recessed for safety. The speedometer signals at night in different coloured lights to warn you of dangerous driving speeds.

NEW! MORE LUGGAGE CAPACITY IN HIDDEN RECESSED TRUNK! True streamlines banish the bulging trunk! Body and fenders sweep back in tapering lines of striking modern beauty. Yet the luggage compartment—opened from the rear—has 27% more carrying capacity than ever before!



27% more carrying capacity than ever before—yet this new luggage locker does away with the former trunk "bustle" . . . A beautiful new rear panel design has been achieved.

NEW! POWER . . . HANDLING EASE . . . SAFETY . . . ALL AT A NEW CHRYSLER HIGH! Greatly increased horsepower . . . coupled with modern economy of the *Dual-Power Overdrive Transmission! Steering and gearshifting of feather-touch ease. Chrysler's famous hydraulic brakes and Safety *All-Steel* Body. Every great Chrysler engineering feature is yours in the new Chryslers for 1939.

● See and drive a great new Chrysler at your nearest Chrysler-Plymouth dealer's. You will find it a thrilling, new experience. Why not take a trial Chrysler-drive today?

*Standard on Custom Imperial. Available on Chrysler Royal and Imperial at slight extra cost.

1939 CHRYSLER ROYAL
100 Horsepower. 119-Inch Wheelbase.
1939 CHRYSLER IMPERIAL
130 Horsepower. 125-Inch Wheelbase.
Also Chrysler's famous CUSTOM IMPERIAL *in five and seven passenger sedans and limousines.*
TUNE IN on Major Bowes, Columbia Network, Every Thurs. 9 to 10 p.m., E.S.T.

ROYAL LEADERS OF THE KING'S HIGHWAY!

HAMILTON'S GARAGE : Phone 89J : Chesterville

Coverings, Batts, Linings For Youg Quiltings

2-lb Comforter Batting 72 x 90 inches.

2.lb Economy Batting 72 x 90 inches.

Pure White Daisy Batting in half-pound and pound package.

Flannelette Lining, one yard wide.

Cretoanes and Chintz in the different designs.

SPECIALS

Ladies' Wool Hose
Per pair ..... .49

Men's Black Gum Rubbers
Per pair. 1.65

Boys' Pure Wool Sweaters
Sizes 24—34 ..... .75

"WE SELL THE BETTER GRADE TO BUILD THE BETTER TRADE"

Phone 62

H. J. McMAHON

Chesterville, Ont.

Melvin

Mr. Alexander St. Pierre left Monday for Garson mines.

A few relatives and neighbours spent a pleasant evening on Thursday at Mr. Emerson Stewart's in honour of his birthday.

Mr. and Mrs. Richard Scott and Mr. and Mrs. John Redmond called on Mr. and Mrs. George Coons on Wednesday evening.

Mr. and Mrs. Frank Carruthers and Audrey and Mrs. Archie Carruthers, of Crysler, took tea on Friday evening with Mr. and Mrs. Adam Gainer.

Master Delbert Carruthers, Crysler, spent a few days with his grandparents, Mr. and Mrs. Jerry Presley.

Mr. and Mrs. Richard Scott and Allen, Mr. and Mrs. Rugles Desjardin and children, and Mr. Dwight Redmond took dinner on Sunday with Mr. and Mrs. J. W. Redmond.

Mr. and Mrs. Fred Henderson, of Winchester Springs, spent Sunday with Mr. and Mrs. Chas. Fiegg.

Mr. and Mrs. John Stewart and children, of Massena, returned home on Thursday after spending a few days with Mr. and Mrs. J. Presley and with other friends here.

Mr. and Mrs. Chas. Flegg and children, and Mr. George Ellis, of Iroquois, were guests the latter part of the week of Mr. and Mrs. F .Henderson at Winchester Springs. They were accompanied home by Miss Jean Flegg who had spent the past week with Mr. and Mrs. Henderson.

Mr. and Mrs. Roy Miller, Verna, and Lyle were guests on Sunday of Mr. and Mrs. Bernice Ouderkirk.

Mr. and Mrs. R. Scott and children and Mr. Louis Miller visited Mrs. J. Scott, Sunday evening who is ill at the home of Mr. George Coons.

We are sorry to hear that Mr. Wm. Beggs was taken to a Cornwall hospital last week, and we hope he will soon return improved in health.

Mr. and Mrs. Roy Miller and Lyle and Mr. and Mrs. Allan Thompson, of Morewood, were in Ottawa, Tuesday.

Mrs. Albert Baxter left on Monday for her new home in Garson Mines.

DIED IN OREGON.

Miss Jean H. McLean, daughter of the late Mr. and Mrs. Hector McLean. of Finch, passed away at the home of her brother, Hugh M. McLean, Myrtle Point, Oregon, Wednesday, Nov. 9, at the age of 78 years. She is survived by her brother with whom she lived during the past ten years, and by two sisters, Mrs. Belle McMillan, of Los Angeles, Calif., and Mrs. R. E. Smith, of Smithville, N.Y. Burial was made at Norway cemetery.

Radio Season

is here again.

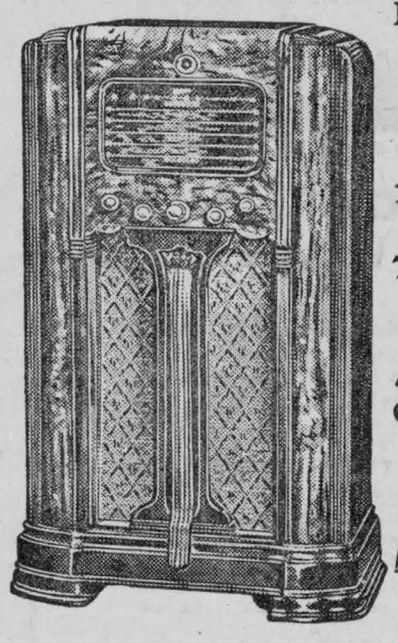

Have you seen the
NEW 1939
MARCONI LINE ?

15 different models in the electric sets,

7 models in the battery operated sets.

Prices range from

39.95 to 324.00

A Radio to suit every purse

These can be bought on time payments if prejerred

BUYING A MARCONI, YOU GET MORE FOR YOUR MONEY THAN EVER BEFORE.

You Get . . .

TONE CONTROL	FINER VOLUME
AUTOMATIC TUNING	SHORT WAVE
MORE PROGRAMMES	MORE STATIONS
BAND SPREADING	LOWER OPERATING COST
AUTOMATIC VOLUME	MORE VALUE

WE HAVE SOME EXCEPTIONALLY GOOD BUYS IN USED RADIOS . . . ALSO TWO 1938 MODELS WE CARRIED OVER

Be sure to see our line up before buying . . . you can't go wrong if you buy a Marconi from us.

RADIO TUBES & BATTERIES ALWAYS ON HAND

RADIO TUBES TESTED FREE

SEE NEXT WEEK'S AD.

MUNRO'S GARAGE - CHESTERVILLE

Goldfield

Mr. and Mrs. A. H. Robertson and Mr. and Mrs. T. W. Munro, Maxville, visited with Mr .and Mrs. Alex. P. MacLean last week.

Mr. and Mrs. John Good and son of Ottawa, and Mr. Tom Good, of Winnipeg, visited Mr. and Mrs. S. M. MacLean and family on Sunday.

Mr. James Froats, Inspector of Public Schools for Stormont County, and Mrs. Froats and Cecil were guests at the tea hour of Mr. and Mrs. Blake Nephew on Friday.

Mrs. Austin MacNeill, of Omaha, Nebr., who visited her father, Mr. Findlay Dingwall, in Cornwall, for several weeks, visited at the home of Mr. and Mrs. S. M. MacLean before leaving for her home.

Mr. and Mrs. Archie Black, Chesterville, visited Mrs. Clarissa Kendrick and Hudson on Tuesday.

Mr. and Mrs. Robert M. Lillico and daughters, of Hawthorne, visited the latter's home here on Sunday.

Mrs. Henry Nesbitt, Finch, visited Mr. and Mrs. Alex. P. MacLean on Saturday.

Mr. Alex. P. MacLean spent a few days in Ottawa attending the Winter Fair.

Mr. and Mrs. Blake Nephew, Mr. and Mrs. Hugh McMillan, Mr, and Mrs. Dan Pollock, and Mr. and Mrs. Geo. Pollock and family attended the funeral of the late Mr Hugh Ferguson at St. James' church, Avonmore, on Thursday.

Mr. and Mrs. Silas Farrell, of Winchester, visited friends at Gravel Hill on Sunday.

Misses Hilda Smith, Freida Ouderkirk, Doris and Lillian Droppo and Beth Nephew and Mr. Keith Droppo attended the Y.P.S. meeting at Chalmers United church on Monday evening.

Mr. Archie Kendrick and Bert visited with friends in Merrickville on Saturday.

Mrs. Wm. McMillan, of Finch, spent a few days with Mr. and Mrs. Fred. Hume.

Mr. and Mrs. Donald Barkley, Williamsburg, and daughter Miss Evalene Barkley, R.N., of Ottawa, visited on Sunday at the home of Mr. A. D. Gillies.

Mrs. Donald McIntosh spent a few days with Mr. and Mrs. Frank Hough and family at Finch.

Miss Verna Nephew, of Ashburn, spent the week-end at her home.

Mrs. B. Bolger, of Finch, visited with friends here.

Mrs. Alex. P. MacLean visited with friends in Chesterville, Saturday.

Mrs. Ada Dunbar and John D., and the Misses Marguerite MacLean and Margaret Vallance attended the funeral of the late Mr. Geo. Canham at Avonmore on Tuesday.

Rev. H. M. and Mrs. Beach, Finch, were guests of Mr. and Mrs. John Nephew during the week.

Mr. and Mrs. Sam Cameron visited with Mr. Donald Cameron at Finch who is ill.

Born—To Mr. and Mrs. Frank Hough, Finch, a son.

The Young People's meeting of St. Luke's church was in charge of the devotional convenor, Miss Nell Gillies. Those taking part in the programme were the Misses Mary McIntyre, Dorothy McIntosh, Greta Bicks and Isabel Thompson; Messrs. Garnet Smith and Arnott Empey and Rev. W. E. Davies.

The Y.P.U. of Chalmers United church, Finch, organized on Monday evening, Nov. 7, with a good attendance. The officers appointed were as follows: Pres., Jean Ouderkirk; Sec., Freida Ouderkirk; Treas., Ellery Ouderkirk; Fellowship, Pearl Myers; Citizenship, William MacLean; Christian Culture, Keith Droppo; Recreation, Beth Nephew; Convenor of Missions, Philip Casselman.

North Winchester

Mr. Jake Armstrong spent the week end with friends in Chesterville.

Mr. Milton and Mr. Harold Hillis spent the week-end with their parents Mr. and Mrs. Wm. Hillis.

Mr. and Mrs. Tom Reveler, Phyllis and Bert spent the week-end with friends at Vankleek Hill and Roxborough.

Mr. and Mrs. Dick Bowman and family, of Lunenburg, visited on Sunday with Mr. and Mrs. John Worsfold.

Miss Tressa Provost, of Cannamore, is visiting with her parents, Mr. and Mrs. Omer Provost.

Miss Betty Clarke, of Ottawa, called on friends here on Sunday.

FULTON BROS.

The Store of Quality
But not of High Price

Do Your
Xmas Baking
Now

New Crop Raisins, Peels, Dates, Nuts, Currants, Crystalized Ginger, Crystalized Cherries, Figs

Mixed Peel, ...	.25 lb
½lb cans Peel	.15
Crystalized Ginger... ...	.15
Crystalized Cherries	.10
Table Figs per pkg	.10
Cranberries per lb.....	.20
Best Dates	3 lbs .25

Ideal Silver Polish
.25 jar

Coates' Thread
250 yard spool
10c

Fresh Fillets
Codfish
Smoked Herring

McIntosh
Apples
Hand picked
1.50
per hamper

Horsehide
MITTS and GLOVES
See our new stock of these at attractive prices.

Macaroni
6 lbs..... .25
20-lb. Box ..... .80

CHOICE QUALITY
Tomatoes
Lay in a Winter Supply
3 Tins..... 25
$1.75 For CASE of 24 Tins
CHEAPEST PRICE IN YEARS

Kellogg's CORN FLAKES
3 For .25
AND A BOWL FREE

XMAS CARDS
See our assortment of these at
2c, 3c, and 5c
See our English Cards
12 in box for 49c

Fresh Oysters

Red Onions
Per Bushel ..... .95

Weatherstrip
NOW is the time
To Get It On—
ALL KINDS
In Stock...
BRASS RUBBER
WOOL FELT

FRESH ROASTED
PEANUTS
.10 lb.
3 lbs. ..... .25

SPY APPLES
1.50
Per Hamper

FIVE ROSES or ROBIN HOOD
FLOUR
2.75
Per Bag

Pearl Soap
7 Bars .25

Bring In Your Coupons for



Soyomalt
Chocolate Flavor
Deliciously Different
Contains, soy beans, malt sugar and cocoa.
Bring in your coupon and we allow you 10c for it on a can of Soyomalt.
Two sizes 24c. and 44c.

FULTON BROS.
PHONE 36 r 2 CHESTERVILLE PHONE 36 r 2

The Bargain Table

FOR SALE

Pure Bred Holstein Bull five months old for sale.—Apply W. B. ALLISON, Chesterville, R.R. 2. 4

FOR SALE

House and Lot on Main St. North, owned by the late Mary S. Johnston. Also three lots on North side of Howard St. Apply HUDSON JOHNSTON or PARNHAM ALLISON, executors, Chesterville. 5

FOR SALE

About 25 cords poplar and elm stove wood and some elm blocks. 2 Registered Holstein bulls, last year's and this year's calf. — D. M. GORDON, R.R. 1, Finch; phone Chesterville 57 r 12. 4

HORSES FOR SALE.

Never less than 20 head Good Farm Work Horses at all times to choose from. — McINTOSH'S SALE & EXCHANGE STABLES, Box 27, Phone 610 r 4, Winchester Springs. 24tf

FARM FOR SALE.

$4500 will buy 100-acre farm in Finch Township. All cleared and under cultivation. Good water supply. Fair buildings. Cheese factory two miles, school one and a half miles, churches two miles. $1500 cash will secure this fine farm, with balance arranged. — Apply RECORD OFFICE, Chesterville. tf

DON'T FORGET TO SEE OUR USED TRACTORS & MACHINES

4 Used Tractors, 5 Used Trucks, 2 Used Disc Drills, 2 Used Tractor Ploughs,, 2 Used Horse Cultivators, 2 Used Cream (Electric) Separators. We have some Horses. When you want a Good Used Car with a guarantee, call around and see us. If not a used car, we would be glad to sell you a new one of General Motors.—CHAS. McMILLAN, Chesterville.27tf

AUCTION SALE

—of—

HEIFERS, HORSE, GAS ENGINES, H. H. EFFECTS, ETC.

The undersigned, having sold his business, will offer for sale by Public Auction on his premises:

King Street, Chesterville

—on—

TUESDAY, NOVEMBER 22ND, 1938

At One o'Clock, p.m., the following:

3 Grade Holstein Heifers rising 2 yrs., fully accredited, due to freshen in June; Brown Horse about 1400 lbs. Piano, Connor Electric Washer (new), 2 Philco Electric Radios, Electric Iron Electrolux, Electric Toaster, Gasoline Lamp, Sewing Machine, Davenport, Perfection Oil Stove with Oven, Extension Clothes Horse, All-Steel Refrigerator, Wooden Bedstead, 2 Rocking Chairs, Writing Desk and Book Case, Lawn Mower, 2 Copper Tub Beatty Washers (new), 2 Beatty Wringers (new), Fur-lined Coat, Buffalo Robe, Step Ladder, Extension Ladder, set of Scales, Gasoline Power Washer, 3 Used Electric Washers, 2 Hand Power Washers, 2 Used Clothes Wringers, 4-wheel Trailer or Milk Wagon, 2-wheel Trailer, Buggy, Cutter, set Single Harness (new), set of Light Sleighs—2 seats, 2 DeLaval Cream Separators, 2 M.-H. Cream Separators, Dump Cart and Harness, 1 Wagon Pole, 4 Oak Single Trees, 4 Oak Double Trees, 3 Neck Yokes, Well Pump with Piping, ¼-h.p. Electric Motor, 1½-h.p. Gas Engine, 3-h.p. Gas Engine, 8-h.p. Gas Engine, 50 Fence Posts, 150 cords of Wood, Disc Harrow Fore Carriage, 3 Disc Harrows, Grain Grinder, 3 Mowers, M.-H. No. 10 Walking Plow, 2 2-furrow Walking Plows, 2-furrow Riding Plow, 2 Sulky Plows, Steel Wheel Wagon, Wood Wheel Wagon, Set Drag Harrows, Hay Tedder, Ensilage Cutter with Pipes, Tractor Cultivator, 2 Grain Binders, Corn Binder, No. 18 Springtooth Cultivator (new), and numerous other articles.

Terms : Cash.

C. F. MARSHALL, Prop.

Ross Morrow, Auct.

Williamsburg Twp. Plans For Nomination Meeting

The council of Williamsburg township met in Barkley's Hall at Boucks Hill on Tuesday and made plans for the holding of the nomination meeting at Casselman's Hall at Williamsburg on Friday, Nov. 25. The Reeve and treasurer were instructed to prepare the financial statement.

If an election is necessary following the nominations, polling will be held on Monday, Dec. 5, at the following places:

Poll No.	Place
1	Effie Pruner's House
2	Amer Warren's House
3	Chris. Barkley's House
4	Casselman's Hall
5	Melvin Barkley's House
6	Barkley's Hall
7	Joseph Heagle's House
8	Clarence Thompson's House
9	H. G. Froats' House
10	Fred. Wells' House

FOR SALE

Two Colts, one rising two years, one five months old. — ROBERT ARMSTRONG, R.R. 1, Finch. 4

AGENTS! AGENTS! AGENTS!

Here is a selling job with a real future! Good earnings from the start! 200 guaranteed products assure steady sales, repeat orders! Make up to $7. daily in reserved locality. Openings available to ambitious men, preferably with car and little cash. WRITE NOW FOR FREE PARTICULARS! FAMILEX CO., 570 St. Clement St., Montreal. 4

NOTICE.

Having sold out my business in Chesterville, all outstanding accounts must be paid on or before December 6, 1938. — C. F. MARSHALL, Phone 78W, Chesterville. 5

AUCTION SALE

—of—

HORSES, MILCH COWS, IMPLEMENTS, ETC.

The undersigned, having rented his farm, will offer for sale by Public Auction on the premises:

Lot 29, Con. 9, Twp. of Cambridge
½ Mile East of St. Albert Station

—on—

WEDNESDAY, NOVEMBER 23, 1938

Beginning at 12.00 o'clock, sharp: 12 High Grade Holstein Milch Cows, 2 Spring Calves, Pure Bred Bull coming 2, Hackney Mare, Grey Percheron Horse, Brood Sow 80 New Hampshire Pullets, M.-H. Binder, 5-ft. cut; M.-H. Mower, Intern'l Hay Loader, M.-H. 13-disc Drill Seeder, Set 10-ft. Drag Harrows, Truck, Disc Harrow, No. 4 Wilkinson Walking Plow, No. 3 McArthur Walking Plow, No. 12 Percival Sulky Plow, 1-horse Cultivator, Fanning Mill, Tubular Separator 500 lbs. cap., Galvanized Tank, Tudhope Cutter, French Sleigh, Set Knee Sleighs, Eaton Steel Truck Wagon, 8 8-gal. Milk Cans, Cooler, Sap Pan, 100 Buckets and Spoils, Milk Wagon, Pile of Cedar Fence Rails, Grass Seed, Set of 1,000-lb. Scales, 3 Rolls Hen Wire Fence, Dinner Bell, Findlay Circulator Stove, No. 4 Barrel Churn, Ice Cream Freezer, 120-egg Chatham Incubator, Oil Stove, Gramophone Stand, 20-gauge Shot Gun, .22 Rifle, Bed Spring and Mattress, Hanging Lamp, Colony House 8' x 10', Chicken House, Set Double Harness, Set Single Harness, Wheelbarrow, Milk Harness, 400 bus. Mixed grain, Collie Pup 2 mos. old, Collie Dog, 35 tons of Hay, Quantity Straw, Quantity Corn Stalks in barn, Other articles.

Six acres of Maple Bush will be offered subject to a reserve bid.

Terms : Cash.

WILLIS ULMAN, Prop.

E. Racine, Auct., Box 13, Crysler, Phone 8 4 41.

- RED -
BRAND BEEF
For Pot Roasting
Boned Rolled Lamb Shoulders
Fresh Spareribs
Genuine Roquefort Cheese
Kraft Dinners
MARCELLUS MEAT MARKET

Grantley

Mr. and Mrs. Frank Darling accompanied Mr. and Mrs. Donald Christie of Morewood to Cornwall on Thursday afternoon. Mrs. Christie remained at the General hospital where she had her tonsils removed. Her friends are pleased to know she is now able to be home improved in health.

Mr. and Mrs. Jas. Wallace visited at the home of Mr. Peter Merkley of Orchardside on Remembrance Day.

Miss Irene Brown spent the holiday and week-end at her home in Mountain.

The Misses Marion Gordon, of Ottawa, and Mabel Robinson of Aultsville, teachers, spent the holiday and week-end at their homes here.

Mr. and Mrs. Jas. O. McMillan and daughters Lyllis and Shirley were recent dinner guests of Mr. and Mrs. Saul Shaver of Winchester.

Mr. and Mrs. Jas. H. Merkley and children visited with Mr. and Mrs. A. Taylor and family on Sunday.

Mr. and Mrs. John Kittle and Doris were among the guests at the Mattice-Clarke wedding on Friday evening at Newington West.

Mr. and Mrs. Jas. O. McMillan accompanied some friends from Chesterville to Vermont on Remembrance Day where they spent the week-end.

Mr. and Mrs. A. V. Hemmings were in Cornwall on Thursday. They were accompanied by Mr. and Mrs. Herbert Irving and Mr. Dan Robillard.

The Hydro men are busy wiring and expect to have the power turned on soon.

Mrs. Silas Barkley and Betty are spending this week with friends at Winchester.

Mrs. Michael Bonnice has returned to her home in Ottawa after spending some time with her mother, Mrs. Patrick Allen.

FOR A GOLDEN WEDDING.

Katherine Lee Bates, 1859-1929

Young love is passion,
Old love is peace.
Such is life's fashion,
Never to cease.
Young love's a carol,
Old love's a psalm.
Child love is wild love,
Old love is calm.
Young love is rapture,
Old love is rest,
Shy wings for capture,
Deep heart for nest.
Dawn love is silver.
Wait for the west.
Old love is gold love—
Old love is best.

WITH THE BOY SCOUTS



TROOP FINALLY DOWN TO WORK

The troop has finally got down to business for the winter months with the securing of a hall, that formerly used by the C.O.F. in the Baldrey Block, which is to be shared with the Girl Guide Company. The first meeting was held there last evening with an attendance of 23 and part of the time was spent getting the stove and pipes up and getting other things put to their places. A game of Law Baseball saw the Whips (who had only four on deck) coming out away on top without a put out in two trips at bat.

Work will have to be started immediately on the Toy Shop and it is planned to canvass the schools for used toys on Tuesday, and hold a toy shop dance a week later. Already a letter has been received from a family in the West asking for presents for four children, ages 3, 5, 6 and 7 years.

A hike will be held Saturday afternoon when a number will try their fire lighting and cooking tests and the S.M. is expecting a good turnout.

It is hoped a big winter of Scouting will be experienced, with some of the plans in mind being a number of Second Class Scouts, uniforms for every Scout and...some other things we won't mention just yet.

NEXT WEEK AT THE
CAMEO THEATRE
MORRISBURG

MONDAY, TUESDAY, WEDNESDAY, NOVEMBER 21, 22, 23
SHIRLEY TEMPLE
—in—
LITTLE MISS BROADWAY

Regular Shows Each Afternoon at 2.30 o'clock. EXTRA SHOWS TUESDAY and WEDNESDAY AFTERNOONS at 4.15 o'clock. (At these EXTRA shows, "LITTLE MISS BROADWAY" will start at 4.45 o'clock.)

We have purchased a supply of new Photos of Shirley Temple which will be given away to those who ask for them during this engagement. If you would like to have one mailed to you, send us a post card.

THURSDAY, FRIDAY, SATURDAY, NOVEMBER 24, 25, 26
DICK POWELL, PAT O'BRIEN & PRISCILLA LANE
—in—
COWBOY FROM BROOKLYN

A Rodeo of Rhythm and Romance. One of the Best of the Musical Hits of the Season. You will hear Dick and Priscilla sing "RIDE, TENDERFOOT, RIDE," "I'LL DREAM TONIGHT," and "COWBOY FROM BROOKLYN." DO NOT MISS IT !

THIS FRI. & SAT. NOW PLAYING
THE JONES FAMILY —in— A TRIP TO PARIS

Cars Collide Near Winchester Ottawa Woman Painfully Hurt

Osgoode Tonwship Motorist Fined on Two Charges Following Winchester Smash-up Sunday Evening.

When cars, driven by Robert Tousant, of Osgoode township, and Arthur Forward, 300 Cooper street, Ottawa, collided one mile west of Winchester, Sunday night, Mrs. Forward suffered facial cuts, injuries to her knees, and other body bruises. She received medical attention from a Winchester physician and was later taken to her home at Ottawa.

Traffic Officer Leslie Throop laid two charges against Tousant, one for not having a driver's permit and the other for making an improper left-hand turn.

He appeared before Magistrate McCormick, Monday morning, and was fined $10 and $5 and costs on the charges, respectively. If he fails to pay the fines within one week, Tousant was given the alternative of spending 30 days in the counties' jail.

The Ottawa car, a 1939 model, was damaged to the extent of about $200 in the collision, while Tousant's automobile was a complete loss.

Seventh Ave. West, Osnabruck

Miss Arla Warner, of Ottawa, spent the week-end with her parents, Mr. and Mrs. Willis Warner.

Mr. and Mrs. Jacob Brownell, Mr. and Mrs. J. T. Flegg and Arlene, Mr. and Mrs. Jake Grandaw and Mr. and Mrs. John Grandaw and June were guests on Friday evening at the Mattice-Clark wedding.

Mr. Graham Johnston, Chesterville, was a recent overnight guest of his sister, Mrs. John Grandaw, and Mr. Grandaw and June.

Mrs. Errol Loviss and baby daughter and Miss Olive Brownell, Toronto, are spending a few days with their father, Mr. Geo. Brownell, who is suffering from injuries received when he became entangled in the reins while unhitching his horses, causing them to turn and trample him.

Mrs. Frank Brownell arrived home Friday evening after having attended the funeral of her brother, the late Mr. Milton Bush, of Buffalo, N.Y., who passed away suddenly last week.

Miss Mildred Brownell, Finch, spent a few days last week at her parental home here.

Mr. and Mrs. John Grandaw, Misses June Grandaw, Mary Schreier and Norma Brownell spent Saturday in Cornwall.

Riverside

Mr. and Mrs. Leonard O'Donohue spent Thursday in Ottawa and attended the Winter Fair.

Mr. and Mrs. George McMahon and son Joseph and Mr. John O'Grady, of Chesterville, spent Sunday at the home of the O'Grady Brothers.

Mrs. Wm. Beehler spent Friday with her mother, Mrs. Wm. Galvin.

Mrs. S. Hutt visited Mrs. R. C. Bogart, on Tuesday.

Mrs. C. Foster visited her sister, Mrs. Wm. Starke on Wednesday.

Mrs. Dan Pollock and Milton visited friends in Montreal at the week-end.

Mrs. Albert Courville spent a few days in Cornwall visiting her sister, Mrs. B. McCadden.

Mrs. John Richer visited his brother Mr. George Richer, and Mrs. Richer at the week-end.

Miss Ellen Kearney visited Miss Margaret Grady during the past week.

Miss Catherine Fulton, of Chesterville, visited her grandmother, Mrs. C. Foster, at the week-end.

A large number attended the Remembrance Day service at the cenotaph on Friday morning and the banquet in the evening at Berwick.

A number from here attended the meeting of St. Paul's United W.M.S. at the home of Mrs. R. Starke, Wednesday.

HUGE EAGLE FOR NIAGARA BOY SCOUTS' CLUBROOM

A mounted eagle with a wing spread of nearly six feet was a recent gift highly appreciated by the Scouts of the 1st Niagara-on-the-Lake Troop. The regal bird, the contribution of Dr. and Mrs. H. G. Acres, was placed over the big fireplace in the Group's headquarters.

CARD OF THANKS

We desire to thank our friends and neighbours for expressions of sympathy and many kindnesses on the death of our mother, the late Mrs. W. E. VanDusen.—R. E. Ouderkirk and family; Mrs. Carman Empey and family.

CARD OF THANKS

Mr. and Mrs. Willie Servage wish to thank their friends and neighbours for the many acts of kindness and expressions of sympathy and for many floral offerings on the death of the former's mother.

ANNUAL MEETING.

The annual meeting of the Chesterville and District Agricultural Society will be held in the Community Theatre Chesterville, on Friday, Dec. 2, at 2 p.m. All interested persons will be welcome.—THOS. ALLEN, President.

LANNIN'S GARAGE
Chesterville
Expert Mechanics

Washing Oiling Greasing
Etc

PHONE 52 DAY OR NIGHT

Beatty Stock Pumps
Duro Electric Pumps
Beach Furnaces

Pipes and Fittings of all kinds

Chemical for Rural School Toilets always on hand

H. S. McMurray
Phone 75 Chesterville

ALONG THE AIR WAVES

BY "ETHERITE"

A WEEK OF SPECIAL ENTERTAINMENT FOR CBC LISTENERS.

DURING the week commencing November 20, the Canadian Broadcasting Corporation will present a great variety of programmes to its national network, originating in all parts of Canada and abroad. Special mention should be made of the performance of "Romeo and Juliet," starring Eva La Gallienne, the seventh programme in the CBC Shakespearian series, produced in the Toronto studios by the well-known actor-producer, Charles Warburton. Rupert Lucas will be co-starred with Miss Le Gallienne in the rôle of Romeo. CBC's national network will carry this performance Sunday, November 20, 9 to 10 p.m.

* * * *

Democracy and Propaganda Discussion For Sunday Evening.

Following immediately after "Romeo and Juliet," from 10 to 10.30 p.m., Sunday, Nov. 20, the National Forum of the CBC will bring a discussion of the moot question of how far unrestricted propaganda can be allowed in a democratic country, together with problems of censorship of the radio and the press. Two Canadian editors will speak: Dr. H. L. Stewart, who is the editor of the "Dalhousie Review" in Halifax, and G. M. A. Grube, editor of the "Canadian Forum" in Toronto. Mr. Stewart will state that certain restrictions on the more insidious forms of propaganda are necessary, while Mr. Grube will reply that democracy in its essence, demands that propaganda be restricted by educational rather than by legal controls.

* * * *

Popular Programmes Billed For Monday from 7.30 to 10.00.

On Monday, November 21, 7.30 to 7.45 p.m., "Sing-Swing," a Toronto programme featuring Dave Davies, vocalist, and The Smarties, vocal trio, will offer popular selections of the day including Harry Revel's "Could You Pass in Love," from the motion picture. "My Lucky Star;" Ray Noble's "I Hadn't Anyone Till You," "Girl Friend of the Whirling Dervish," from the film "Garden of the Moon;" "My Own," from "That Certain Age," and Bob Crosby's "Swinging at the Sugar Bowl," from "Harold Teen Cartoons."

The usual performance of the Hollywood Radio Theatre, directed by Cecil B. DeMille, will come through CBC's networks from CBS at 9.00 to 10.00 p.m., when Marek Weber's Viennese Orchestra, assisted by Opal Craven and the Continentals will be heard from Chicago.

* * * *

Special Transmission to BBC Feature For Tuesday Listeners.

CBC will provide a special programme for the British Broadcasting Corporation, Tuesday, Nov. 22, from [illegible], when the first actuality broadcast in the new series, "Canada Speaks," will present a Halifax fisherman from Halifax to CBC's national network and across the Atlantic to British listeners. These talks will be rebroadcast by BBC's powerful Empire transmitters, and it is expected that listeners in all parts of the world will thus be able to hear representative Canadians in various occupations telling the world how Canadians occupy themselves. At 6.00 p.m., the same day, Mrs. Marion Grange, Ottawa journalist, who travelled this summer on board the government ship "Nascopie," will describe the work being done by Canadian officials to settle the Eskimos in areas suited to their gaining a livelihood by hunting.

At 9.30 p.m., the regular symphonic concerts from Toronto will again present the Toronto Symphony Orchestra under the direction of Sir Ernest MacMillan, and at 10.30 p.m., a special broadcast of the annual banquet of the York Bible Class with Herbert Hoover, former President of the United States, as the guest speaker, will be broadcast from Toronto.

* * * *

Famous Lunenburg Choir Among Wednesday's Fine Offering.

Unveiling of a memorial to Sir Sanford Fleming on the occasion of the Sixtieth Anniversary of Eastern Standard Time will be presented over the CBC's national network from Toronto, Wednesday, November 23, 12.15 to 12.30 p.m. Other highlights of the day include the Lunenburg Choir, under the direction of Doris Baker, to be heard at 8.30 to 9.00 p.m.

Winnipeg will present another programme in the series, "Ventures in Citizenship," this week's episode being entitled: "Ukrainian," and at 10 p.m., CBC's national network will offer "Gems from the Lyric Stage," a full-hour programme originating in Montreal.

* * * *

Lovers of Symphony Music and Popular Share Thursday Evening.

The highlight of Thursday, Nov. 24, in addition to "Good News" at 9.00 p.m. and Bing Crosby's Music Hall at 10.00 p.m., will be the fourth concert in the series of CBC Symphony Concerts from Montreal, this week presenting the orchestra of "Les Concerts Symphoniques de Montreal" conducted by Rosario Bourdon. The full-hour programme, which will commence at 8.00 p.m., will include Tschaikowsky's "Caprice Italien;" two movements from Haydn's Symphony No. 13, and Franz Liszt's "Les Preludes."

* * * *

Four Excellent Programmes Fill Friday Evening's Hours.

Friday, Nov. 25, CBC's Halifax studios will provide "From a Rose Garden," directed by Marjorie Payne. "Hollywood Hotel," international exchange feature from CBS, will be presented at 9.00 p.m. and at 10.00 p.m. Beverley Baxter will be heard speaking from "The Heart of Empire." One of Friday's last national network features over CBC will be "Fanfare," with orchestra and soloists under the direction of Bruce Holder, from Saint John.

* * * *

Ever-Popular Hockey Broadcast One of Saturday's Three Standouts.

"Along Gypsy Trails," to be heard from CBC's Toronto studios as an international exchange feature with the CBC on Saturday, Nov. 26, will present Leon Zuckert conducting a gypsy orchestra with Sofiya Romanko, soprano, assisting. The selections to be performed will include Brahm's Hungarian Dance No. 6; "Sounds from Roumania," by Dauber, and the Spanish "Rosa de Granada." At 9.00 p.m., another Hockey Broadcast in the series will be broadcast from the Maple Leaf Gardens in Toronto, with Foster Hewitt describing the match between Detroit and Toronto. At the conclusion of the Hockey broadcast, CBC networks will present another programme in the series of NBC Symphony Orchestra concerts under the direction of Arturo Toscanini.

BROTHER A VICTIM ROUYN FIRE

Mrs. Ross McMillan, of Avonmore, is a sister of William H. Brownell who perished in the hotel fire at Rouyn, Que., early Saturday morning. The deceased was a post office inspector and was at Rouyn in his official capacity. The remains will be interred at North Bay.

Many Improvements Seen In Chevrolet's 1939 Models

Advanced Knee Action on Master DeLuxe and "Pulman Ride" of Master 85 Make Their Bow Today.

CHEVROLET is offered to the Canadian motoring public for 1939 in two lines—the Master DeLuxe and the Master 85 series, both entirely new in styling. Advanced knee action is offered on the Master DeLuxe, while in the Master 85 series the "pulman ride," an adaptation of refined springing on the conventional axle, makes its bow to the public with the official announcement of the new Chevrolet today.

Two types of gearshift also are available — the vacuum-assist shift mounted on the steering column, or the conventional gearshift on the floor. Other such famous Chevrolet features as the tipto-matic clutch, the synchro-mesh transmission, torque-tube drive and all-steel turret top Fisher bodies are again offered to the public with many advancements in design.

Sleek new body lines highlight a wide range of models in both series, which are now in production at the General Motors factories in Oshawa and Regina, and will shortly be in all dealers' showrooms across Canada.

Vacuum Gearshift.

One of the most notable recent contributions to the cause of safe driving, Chevrolet's new vacuum-assist gearshift is now optional on all models at slight extra cost. Mounted on the steering column, its control handle can be manipulated effortlessly without removing either hand entirely from the steering wheel. It is claimed that 80 per cent of the operating effort is provided by the vacuum mechanism, yet simple though the gearshifting becomes, its location makes it virtually impossible for a passenger accidentally to move the gears.

For additional safety in the driver's seat, the independent mechanical emergency brake which complements the hydraulic service brakes has been moved off the floor and under the cowling to the left of the steering wheel, where it is readily accessible and yet out of the way. The service brake is again of the perfected Quadro-Action hydraulic type, representing what is claimed to be the latest development of the hydraulic principle as applied to the automobile deceleration.

The advanced 1939 knee action found on the Master DeLuxe series is of the short-and-long arm wishbone type formerly found only on higher priced cars. This unit eliminates road shock, and leaves the steering mechanism free to guide the car, thus reducing steering effort by 40 per cent, according to the engineers. A further innovation is a "ride stabilizer," which prevents side sway on corners. The new double-acting hydraulic shock absorbers, of the end-to-end discharge type, are another major factor in the smooth ride of the 1939 Master DeLuxe Chevrolet.

Featured on the Master 85 series is the pulman ride. Remarkable smoothness is said to be achieved by the use of longer, lower-rate front springs, shackled at the front: aeroplane type shock absorbers, cradle mounted at the front and double-acting parallel-type shock absorbers at the rear. Another factor in the notably balanced "pulman ride" is that the front and rear springs are almost equal in rate of deflection—125 pounds at the front and 120 pounds at the rear.

The Engine.

New refinements resulting in greater economy are built into the 1939 power plant, which is the time-proved Chevrolet 85 horsepower high-compression six-cylinder valve-in-head engine. Improvements have been made in the ignition and oiling systems, the carburetor, the intake manifold thermostatic control, the harmonic balancer, which is now floated in rubber, and the cooling system. Chevrolet's proved box girder frame, noted for strength and sturdiness, provides easy access to any part of the chassis requiring servicing. Here again, improvements have been built in for the 1939 models.

Entirely redesigned externally, the 1939 Chevrolet appears longer and lower due to new treatment of fenders, wheels, running boards, windows and hood. The radiator grille, like a sharply rounded shield, narrows toward the bottom. The striking yet artistic grille is composed of 35 chrome-plated horizontal bars topped by the new Chevrolet emblem—a streamlined semblance of a dolphin. Headlamps are larger, and are set in the valleys between fender crowns and hood. The spokes of the 1939 wheels are reduced in number from eight to four. The stop light is now of 21 candlepower, or seven times the intensity on previous models.

Interior Changes.

The extensive interior changes are featured by increased windshield area, re-location of instruments and controls, and new colours and textures of upholstery.

The speedometer dial is larger; there is a new combination headlamp beam indicator and safe driving reminder located above the 50-mile-per-hour figure; the switch for the headlamps is relocated for better accessibility, and the illuminated ignition lock is continued. Many refinements of styling are built into the 1939 interior body fittings.

The Master DeLuxe series comes in four body styles: the five passenger coach with trunk; the two passenger business coupé; the four passenger opera coupé and the five passenger sedan with trunk. The Master 85 series is offered in five body styles: the five passenger coach; the five passenger coach with trunk; the two passenger business coupé, the five passenger sedan with trunk, and the seven passenger sedan with trunk.

MORRISBURG WOMAN MARKS 93RD BIRTHDAY ILL IN BED

Confined to her bed by illness and compelled to rest, Mrs. John Pyper, Morrisburg, who was 93 years old on Sunday, was unable to celebrate the event as had been planned. She managed, however, to cut her birthday cake, and drink a toast in the company of her daughter, Miss Kathleen Pyper, and friends. Numerous gifts were presented to the venerable lady, and many beautiful bouquets of flowers were sent by admiring friends.

Straders Hill

Miss Olive Strader is spending some time with friends at Belleville.

Mrs. Aggie Cook and children spent Sunday with her parents, Mr. and Mrs. J. F. Casselman.

Mr. and Mrs. Vic Riddle and Mr. and Mrs. Alton Riddle visited friends at Winchester Springs on Sunday.

Mr. and Mrs. Mason Hanson spent Friday with Mr. and Mrs. Homer Patterson of Winchester Springs.

Mrs. Guy Strader and Donald spent the week-end with Mr. and Mrs. Harry Morgan at Wales.

Mrs. Dora Wylie and family spent Sunday with Mr. Herb Hanson.

Mr. and Mrs. Burl Robinson, Shirley and Betty, of Elma, visited Sunday with Mr. and Mrs. Henry Hanson, accompanied by Mr. and Mrs. John Bogart of Berwick.

And Then What?

The ladies of the picnic party had been gathering flowers, leaving father to start getting the tea ready. When they returned, the kettle was already boiling.

"My word,' 'mother said, pleasantly surprised, 'you have been quick boiling the kettle. How did you do it?"

'Oh—easy," father replied, airily. "I just happened to let the pound of butter fall on the fire."

New CHEVROLET 1939

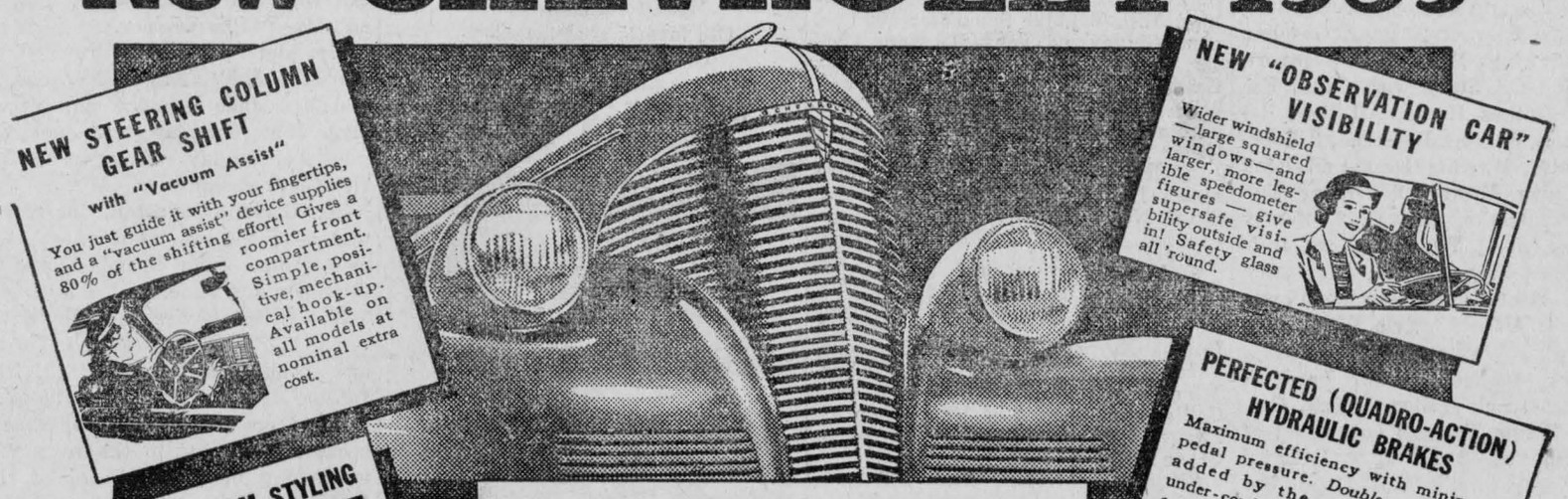

NEW STEERING COLUMN GEAR SHIFT
with "Vacuum Assist"
You just guide it with your fingertips, and a "vacuum assist" device supplies 80% of the shifting effort! Gives a roomier front compartment. Simple, positive, mechanical hook-up. Available on all models at nominal extra cost.

NEW "OBSERVATION CAR" VISIBILITY
Wider windshield—large squared windows—and larger, more legible speedometer figures—give supersafe visibility outside and in! Safety glass all 'round.

NEW AERO-STREAM STYLING BODIES BY FISHER
An entirely new appearance of greater length, lowness, luxury. Beautiful radiator grille, with louvered front fenders and larger, longer headlamps. Roomy, high-quality interiors. Improved No-Draft Ventilation.

PERFECTED (QUADRO-ACTION) HYDRAULIC BRAKES
Maximum efficiency with minimum pedal pressure. *Double* protection is added by the under-cowl Emergency Brake Lever, which operates on both rear wheel brake shoes.

ADVANCED KNEE-ACTION RIDING SYSTEM
(On Master De Luxe Models)
Built and assembled as a *complete* unit. Frictionless Coil Springs . . . parallel-cylinder type Double-Acting Shock Absorbers (front and rear) . . . Ride Stabilizer . . . Shock-proof Dual Cross Steering.

NEW "PULMAN RIDE" SMOOTH
(On Master 85 Models)
Long, semi-elliptic, tapered leaf springs with "balanced action" front and rear. Double-Acting Shock Absorbers. Ride Stabilizer . . . Metal Spring Covers . . . Road Shock Eliminator.

FAMOUS VALVE-IN-HEAD SIX
Only Chevrolet brings you a Valve-in-Head Six Engine at such low prices. Greater power, greater all-round performance—at lowest cost for gas, oil and upkeep—with dependability and long life.

PERFECTED TIPTOE-MATIC CLUTCH
Exclusive to Chevrolet in its price range—operates with a minimum of pedal pressure—adding to Chevrolet's remarkable driving ease!

Again More Quality
AT SUBSTANTIALLY REDUCED PRICES

Come in today. See this marvelous new Chevrolet for 1939 . . . *The highest quality motor car ever offered in the entire history of low-cost motoring* . . . with all these sensational new features making it the outstanding car for all-round satisfaction as well as the biggest buy in motordom. SEE IT—DRIVE IT—TODAY! BUY A CHEVROLET AND BE SATISFIED.

EASIER THAN EVER TO BUY! At new reduced delivered prices . . . and with low monthly payments on the General Motors Instalment Plan.

ALL THE BEST OF ALL THAT'S NEW

CHEVROLET'S THE CHOICE

CHEVROLET

C-198

HART MELVIN, WINCHESTER
Assoc. Dealer - Charles. McMillan, Chesterville

Moving the Mountain

"YOUR UNCLE was here this morning," said Mrs. Dean to Charity in the hall. "He came down on the trolley to see whether Granny Allan could remember anything about a cloudbust seventy-five years ago that washed out the gulch at Allans Corners. It has something to do with a lawsuit, and he wants an account of it for his newspaper. I told him that you graduated in June, but he didn't seem to even hear me. All he would talk about was Granny Allan and his paper—and you his only niece!"

Charity laughed and reached for her worn fur that hung on the hall rack. "What's an only niece compared with an only newspaper, mother? If you want uncle to listen, talk about that new paper of his! But if he does come to the graduation exercises, I hope he'll like Joan of Arc. I've spent lots of time trying to make Joan interesting."

Joan's biographer opened the outer door. "I'm off to a senior class meeting now to help devise ways and means for the other nine to spend money."

"He has no relatives excent Charity," Mrs. Dean said to herself rebelliously, when the girl had gone; "and he's sinking his money in a newspaper when the county already has two and doesn't need another. The dear girl goes without so much that her friends have—and all the other girls in her class going to Melrose Seminary next fall—but there! I wouldn't have her a bit less independent."

Considering its object, the senior class meeting was successful. The ten seniors were all present, and, with a cheerful disregard for the pocketbooks of their parents, nine of them voted a large class tax, a class photograph, a class pin, hothouse flowers for graduation day and engraved invitations. The tenth voted with the others, although she knew that none of the motions would mean anything to her except the one that concerned the class tax.

"I'm so glad," Amy Terry whispered to Charity, "that the class is equally divided, because our dresses will show off so much better against the boys' black clothes!"

"That's so!" exclaimed Kate Brown, who had overheard. "Aunt Minnie has promised me a love of a pink silk mull for class day."

A few moments later the boys departed hastily for baseball practice. The girls gathered around Charity Dean.

"I do wish," began Lucy Stanford, "that we might all have cream-coloured serge suits for baccalaureate Sunday. Think how—how harmonious we'd look with a black boy and a cream-coloured girl marching along together! Now, what are you all laughing about?"

She received no explanation, however, for Charity Dean was speaking. There was a strange expression on Charity's face, but the light tone in her voice set everyone at ease—except herself.

"Lucy, you'll have to allow for one vote of discord in your harmony of black and cream. If the day is cold, I shall wear the elegant black coat that mother has made over for me twice already. If it's hot, I shall appear wreathed in smiles and a scrumptuous new cotton voile. The cotton voile will also loom large in the public eye on class day and on graduation day: but don't you dare, any of you, to disappoint me by not having serge suits and coloured silk class-day gowns and white silk mulls and things for graduation day. I shall be proud of you."

Pris Kilroy projected herself bodily on the speaker. "You—old—dear!" she cried, hugging her. "We're all proud of your brains. Father said last night that he didn't pretend to write a letter down at the store. He said you could write an order for wire clothesline so effectively that the wholesale house would fall over itself to deliver the goods!"

Pris referred to the work that Charity Dean was doing after school hours in the office of the hardware store that her father owned.

When, half an hour late, Charity returned home, she found that her uncle, Jackson Dean, the publisher and editor of the new County Independent, had dropped in again. He was a little man with large opinions.

"Come to commencement?" he growled. "I suppose I must, in order to put an account of it in the Independent. Not that I care to hear a word that's said. The girls don't think of anything except what they're going to wear and the boys have their minds filled up with baseball. Eh?" He turned to Charity. "Am I right? Don't the girls in your class know already what they're going to wear?"

"Y-yes, they do," replied Charity.

"Just so! What are the subjects of their essays, eh?"

Charity smiled uncomfortably. "They have not selected them yet—that is, only one has."

Uncle Jackson turned in triumph to his sister-in-law. "What did I tell you! And I know what the papers will be like when they are written at the eleventh hour. Some of 'em will be rehashes of the biographies of noted people, and the rest will tell how to make a success of life and how to run the country! Paugh! Why don't these aspiring graduates take some simple local subject that they can learn about first-hand. That would interest the audience! No, I can't stay to supper. Good-bye!"

Charity, looking a little dazed, followed her uncle to the door, but she said nothing.

"Mother, uncle is right about our commencement papers," she said suddenly at the supper table. "I'm going to give up Joan of Arc."

"Why, Charity Dean!" cried Mrs. Dean. "You have worked on her for weeks!"

"Well, there are eight weeks left. As long as I can't interest the eyes of the audience as the other four girls will, I must interest their ears—and, without knowing it, uncle has given me a subject, too."

What that subject was, the rest of the class remained long in ignorance. The other nine seniors, when they could no longer avoid selecting subjects, haunted the library with sighs and lamentations, but they never saw the tenth there. The tenth seemed to employ all her spare time in walking. She was seized with a mysterious interest in the township and in the old people on the highroads and distant byroads.

April and May passed and June announced itself by its sunshine and its flowers and graduations. In New Berne the ten anxious members of the senior class met and consulted and took divers examinations and went to divers tailors and dressmakers; that is, nine of them went. The tenth gathered a mulitude of notes about her, and sorted, wrote and destroyed and wrote again, encouraged by her mother and teachers—the only ones who knew of her sudden change of subject. The nine seniors learned of it only when they met to prepare the commencement programme for the printer.

"I'm sure, Chat, I don't know what you have found of interest in this little old burg," exclaimed Bert Hubbell frankly, "but you have a way of dashing off the most interesting things—"

"Well, I can tell you this, Bert Hubbell!" Charity exclaimed. "I spent over two months working on material to go into a paper that I can read in a quarter of an hour, if you call that 'dashing things off'!"

Bert rumpled his hair. "I'll take it all back, Chat. There's more drudgery than dash in that; but I'm awfully curious to konw what you've found to say about New Berne."

Bert Hubbell's curiosity was shared by everyone of the throng that met in the town hall one Wednesday afternoon late in June and that sat, programme in hand, watching the ten seniors take their places on the flower-decked platform. The programme read much as Uncle Jackson had predicted; but there was one line at the very end, where, for reasons known to themselves, the faculty had insisted on its being placed, that did not accord with it all. That line read:

"Old New Berne, by Charity Dean."

She was the tenth in the row of graduates, and wore her cotton voile and home-grown flowers, but her cheeks were pink and her eyes were bright with excitement.

"Charity looks as well as the rest," her mother whispered jealously to Uncle Jackson Dean.

"Hey? What?" Looks well? Why not? They all look alike—all dressed in white. I'd rather she'd sound well!"

Pushing his spectacles up on his nose, Uncle Jackson settled himself in his seat and prepared to endure things.

And endure he did—visibly—while Bert Hubbell dictated a policy to the President and Kate Brown gave an account of Beethoven, beginning at the date of his birth and ending with the date of his death—and so on down the line of ten until Charity rose. Then, for the first time, he noticed her subject and, pursing his lips, wondered what was going to happen. Charity did not leave him or the audience long in doubt.

Stepping to the front of the stage, she began in a clear voice: "One hundread years ago last month, an ox team drew a big covered wagon out of Berne, Connecticut. Under the wagon swung kettles and skillets. On top of the cover were lashed farming tools and a cradle. Inside, were feather beds and chairs and food, a baby and a grandmother. Riding behind the wagon on horseback, was the baby's mother. Walking and guiding the oxen was the baby's father. That baby's granddaughter sits behind me this afternoon, for Thomas Mallory Kilroy was the driver of the ox team and the first settler of New Berne."

"Good gracious!" murmured Pris Kilroy.

A ripple of interest ran through the audience; Uncle Jackson leaned forward and polished his glasses with his handkerchief.

As Charity went on, the interest in her account grew steadily. With infinite pains, she had gathered the past of New Berne from the oldest inhabitants, and had skilfully pieced together their broken recollections and the tales they had heard their fathers tell. The audience saw log cabins in clearings where their own pleasant houses now stood; they heard the wolves howl again in their fields and saw the Indians ranging the country again on the warpath. They saw the old stagecoach with its four horses rattle down the street outside the hall—formerly the old Milford and Owego turnpike—and stop at a spot not far away, where long ago a tavern had stood, owned by Bert Hubbell's great-grandfather. They entered the first schoolhouse in the township, presided over by Kate Brown's great-great-aunt.

When Charity finished, the audience broke into a hum of affirmation, denial, exclamation and amusement. The dignified order of the exercises was interrupted. The moment Charity sat down, two of the oldest men in the audience were on their feet and offered sundry corrections and additions.

The president of the school board was sure that he had heard his great-aunt say that the stagecoach did not come in on the old turnpike, and, to prove his point, he forgot to present the diplomas. When he was reminded of his omission, he could not for some time remember where he had laid them, and when at last he did find them Uncle Jackson was declaring aggressively that the settlers did follow the turnpike. That so upset the president of the board he forgot his presentation speech and he handed out the diplomas in an agitated silence.

As the president handed Charity her diploma, a man in the rear of the hall arose and said he considered that Miss Dean's paper would be of interest to the county at large, and that as the Democrat welcomed such articles of interest he would move—

The motion was never made, for Uncle Jackson had got hastily to his feet. "My niece's paper," he cried, with a proud emphasis on the first two words, "will reach the county through the columns of the Independent! Therefore, it is useless for the gentleman to continue his motion."

The moment the exercises were brought to a confused close, Bert Hubbell turned to Charity. "Well, if you didn't dash that paper off, you certainly did dash, the audience! Hear 'em buzz! Where'd you get the idea, anyway?"

"From Uncle Jackson — when his back was turned," said Charity, laughing.

Uncle Jackson was standing in her path as she left the platform. In one hand he held his spectacles; with the other he was rumpling up his hair. He wasted no time in commending her paper, but drew her hastily to one side.

When Charity joined her mother, her eyes shone and her words were tumbling over one another.

"Mother! O mother! Uncle Jackson wants me to help him do things like this for his newspaper. He thinks they will make a great hit. He wants other townships written up this summer. He's coming tomorrow to see us about it, and to make arrangements for our moving to Melrose—and, O mother, the seminary is at Melrose, and he says I must do well in the school because he's one of the trustees!"

Try Salada Orange Pekoe Blend

"SALADA" TEA

516

Grim Logic.

Jenny (agrily): "Ye canna say I ran efter you, onyway."

Jock: "No. The trap disna rin efter the moose, but it gaithers it in jist the same."

An Offer, Anway.

Landlord (to hard-up dentist): "Can't you do anything about paying the rent that's due?"

Dentist: "Well, I could pull out all your teeth for nothing."

Spoiling It All.

"Guilty or not guilty?" asked the magistrate.

"Guilty," replied Sam, "but give me one more chance, sir. I've been running straight for the last ten years."

"When did you last appear before the court?"

"In 1928, sir."

The magistrate's face softened as he remarked, "Tell me, what was the sentence?"

"Ten years, sir," sighed Sam.

Clever Acting.

"Johnny, you're a sight! What have you done to your clothes—they're cut full of holes?"

"Aw, maw, we was playin' grocery store, and I was the piece of cheese."

All the Symptoms.

Counsel: "You say this man was drunk?"

Witness (cautiously): "Well, I say that he sat in his car for three hours in front of a street excavation waiting for the light to turn green."

YOUR AGE CAN BE TOLD BY YOUR WALK

Young people of seventy are light and buoyant on their feet.
Old people of twenty are heavy and ungainly.

Footpax - Wonder Supports

(No Metals)

FOOT AILMENTS destroy posture, force body out of line, are responsible for many ills.
Correct fallen arches, weak ankles, soft corns; relieve muscle strain; alleviate pain and tiredness.
Corns - Callouses - Bunions relieved by these scientific supports holding the bones in natural position.
Light - Comfortable - Durable.
Recommended by Doctors.

Featured by:

Bigelow's Drug Store

"Young Man— I THINK YOU'VE GOT SOMETHING THERE!"



● Grandma always was a keen shopper and quick to "snap up" a bargain ... but you'll recognize these BARGAIN OFFERS without her years of experience ... you save real money ... you get a swell selection of magazines and a full year of our newspaper. That's what we call a "break" for you readers ... no wonder grandma says—"YOU'VE GOT SOMETHING THERE!"

ALL-FAMILY OFFER

THIS NEWSPAPER, 1 YEAR AND ANY THREE MAGAZINES

PLEASE CHECK THREE MAGAZINES DESIRED

- ☐ Maclean's Magazine (24 issues), 1 Year.
- ☐ National Home Monthly, 1 Year.
- ☐ Canadian Magazine, 1 Year.
- ☐ Chatelaine, 1 Year.
- ☐ Pictorial Review, 1 Year.
- ☐ Canadian Horticulture and Home Magazine, 1 Year.
- ☐ Rod and Gun, 1 Year.
- ☐ Silver Screen, 1 Year.
- ☐ American Fruit Grower, 1 Year.
- ☐ Parents', 6 Mos.
- ☐ American Boy, 8 Mos.
- ☐ Christian Herald, 6 Mos.
- ☐ Open Road (For Boys), 1 Year.

ALL FOUR ONLY $2.50

SUPER-VALUE OFFER

THIS NEWSPAPER, 1 YEAR AND THREE BIG MAGAZINES

GROUP A — SELECT 1

- ☐ News-Week, 6 Mos.
- ☐ True Story, 1 Yr.
- ☐ Screenland, 1 Yr.
- ☐ Judge, 1 Yr.
- ☐ McCall's, 1 Yr.
- ☐ Magazine Digest, 6 Mos.
- ☐ Parents', 1 Yr.
- ☐ Christian Herald, 1 Yr.
- ☐ Woman's Home Companion, 1 Yr.
- ☐ Collier's, 1 Yr.
- ☐ American Boy, 1 Yr.

GROUP B — SELECT 2

- ☐ Maclean's Magazine, 24 issues, 1 Yr.
- ☐ National Home Monthly, 1 Yr.
- ☐ Canadian Magazine, 1 Yr.
- ☐ Chatelaine, 1 Yr.
- ☐ Rod and Gun, 1 Yr.
- ☐ Silver Screen, 1 Yr.
- ☐ Pictorial Review, 1 Yr.
- ☐ American Fruit Grower, 1 Yr.
- ☐ Canadian Horticulture & Home Magazine, 1 Yr.
- ☐ Open Road (For Boys), 1 Yr.

ALL FOUR ONLY $3.05

This Offer Fully Guaranteed — MAIL THIS COUPON TODAY!

(2)

Gentlemen: I enclose $..... I am checking below the offer desired with a year's subscription to your paper.

☐ All-Family ☐ Super-Value

Name .....

St. or R.R. .....

Town and Province .....

—: ADDRESS :—

The Record, Chesterville

Mainly About People

Mr. and Mrs. J. C Simser Celebrate Golden Wedding

Quietly, without ostentation, two very popular citizens of Chesterville on Monday celebrated that milestone which many wedded couples are denied the privilege of reaching, their golden wedding anniversary, in the persons of Mr. and Mrs. J. C. Simser, having completed fifty years of wedded life. With every intention of carrying on as usual, Mr. and Mrs. Simser could not keep their many friends from remembering the occasion and complimentary congratulations were received by mail and by wire from distant points, as well as from citizens who were delighted to add their best wishes.

Miss Jennie Cuiskelly, of London, Ont., and J. C. Simser, of Osnabruck township, were married early in the month of November, 1888, at South Mountain, when Rev. T. B. Connolly officiated. Following their marriage, the young couple made their home at Wales, coming to Chesterville forty-three years ago. They have both been prominent in church work, members of St. Andrew's Presbyterian congregation.

Their family consists of three sons and two daughters: Mrs. A. D. Munro, of Arvida, Que.; Mrs. Thompson, of New Berne, N.C.; E. W. Simser, of Toronto; J. C. Simser, Jr., Windsor, and Reginald, of Port Credit.

Mr. and Mrs. Simser are in good health and it is hoped they will be spared many years to each other and to this community.

A very pleasant time was spent Tuesday evening when a number of Chesterville friends called to pay their respects to Mr. and Mrs. Simser and offer congratulations together with many tokens of remembrance and best wishes on the eventful occasion.

* * * *

Stewart—Gillard.

Laura Jean, daughter of Mrs. Edw. Gillard and the late Mr. Gillard, and Mr. Milton Stewart, son of Mrs. W. Stewart and the late Mr. Stewart, of Melvins, were married at Morrisburg on Monday by Rev. G. O. Davies, rector of St. James' Anglican church. Immediately after the ceremony, Mr. and Mrs. Stewart left on a motor trip to Niagara Falls and other points. On their return they will reside near Chesterville.

* * * *

Blair—Fulton.

A very quiet but interesting wedding was solemnized in Cambridge St. United church, Lindsay, on Saturday, Nov. 5, at high noon, when one of Lindsay's most popular young ladies, Helen Maud, only daughter of A. M. Fulton, K.C., and Mrs. Fulton, 54 Bond st., became the bride of John Kenneth Blair, B.A., of Guelph, second eldest son of Dr. J. K. Blair, M.P., and Mrs. Blair, of Arthur, Ont.

The bride, unattended, and given in marraige by her father, was attractively attired in a French gown of powder blue lace with small felt hat and shoulder length veil. She carried a cascade bouquet of Sweetheart roses and lily-of-the-valley.

Rev. J. J. Black, pastor of the church, was the officiating clergyman, and W. E. Fletcher, A.R.C.M., organist, provided the wedding music.

Following the church ceremony, a wedding luncheon and reception was held at the home of the bride's parents, with only immediate relatives in attendance.

The bride's mother chose a black fringed crêpe gown with gold accessories, ostrich trimmed hat and corsage of lily-of-the-valley. The groom's mother was in black velvet with matching turban and she wore a corsage of Butterfly rosebuds.

For travelling, the bride chose a stunning black outfit with Buster Brown mink collar, mink muff, pill-box mink hat and black suede accessories. After a short motor trip south the newlyweds will reside in Guelph.

The young couple are very popular in Toronto University circles, Miss Fulton having received her B.A. degree and is a graduate in social science, while Mr. Blair is a graduate of Osgoode Hall, following his profession in Guelph.

* * * *

Miss Edith Clayton, of Bancroft, spent the holiday and week-end with Dr. and Mrs. A. B. Clayton.

Mrs. W. M. Saucier and Mrs. H. LeBlanc attended the funeral of the late William Cashion at Williamstown.

Mr. Arthur Hewitt, of Greenview, was with his parents, Mr. and Mrs. P. G. Hewitt, over the week-end.

Miss Bernice Atkinson, of the Ottawa Ladies' College, spent the holiday and week-end with Miss Jean Smith.

Miss Gwen Hummel, of New Carlo, was with her parents, Mr. and Mrs. H. C. Hummel, for the long week-end.

Mr. and Mrs. W. O. Dixon, Miss Rae Dixon and Mr. and Mrs. J. Howard Fulton spent the week-end in Toronto.

Mrs. J. C. Pomeroy, Miss Mary and Master Jack, of Enosburg Falls, Vt., spent the week-end with Mr. Pomeroy in town.

Mr. and Mrs. J. W. McIntosh and children, of Ottawa, were guests on Sunday of Mr. and Mrs. Haldane Durant.

Miss Frances McAvoy and Miss Dellahaye, of Montreal, visited with Mr. and Mrs. Jas. McAvoy over the week-end.

Miss Marjorie Lynch returned to Montreal the first of the week after spending a few days with her father, Mr. E. B. Lynch.

Mrs. George Fink, of Mineola, L.I., and Miss Pearl Swerdfeger, Ottawa, daughters of Mr. and Mrs. Jacob Swerdfeger, Morewood, have returned home from visiting relatives in Vancouver, B.C., Centralia, Wash., and other western points.

Mr. Hubert Lloyd, of Queen's University, Kingston, spent the holiday and week-end with his parents, Dr. W. H. and Mrs. Lloyd.

Mrs. Wm. Ponsford and daughters, Verna and Betty Ann, of Iroquois, spent last week in town with the former's mother, Mrs. M. B. Ford.

Miss Helen Lacey, of the Stirling High School staff, was the guest of her parents, Mr. and Mrs. G. C. Lacey, over the holiday and week-end.

Mr. and Mrs. O. L. King and Miss Shirley King, and Mr. and Mrs. Jas. O. McMillan, of Grantley, were guests at the week-end at Mr. King's home in Enosberg Falls, Vt.

Miss Helen Jamieson was in Iroquois last week attending the Mission Band Rally of the Brockville Presbyterial. Miss Jamieson had charge of the Junior certificates and seals that were presented. Miss Iris Errey, missionary home on furlough from India, was asked to present them and the dedication was made by Miss Jamieson.

* * * *

Farewell at Vancamp.

About one hundred friends and neighbours of the Vancamps district gathered at the home of Mrs. Wm. J. Riddell to spend a farewell evening on Wednesday last in honour of Mrs. Leslie Crump who was recently married.

The evening was spent in games and contests arranged by the hostesses, Mrs. J. O. Lewis, the Misses Edna Swerdfeger, Mae Walter, Lola Crowder and Ellen Walter.

About midnight, Mr. and Mrs. Leslie Crump were called to the floor and the following address was read by Miss Lola Crowder.

Mountain, Nov. 9, 1938.

Dear Winnie and Leslie,-

It is with a great deal of pleasure we, your friends and neighbours, have gathered here tonight in honour of your recent marriage, to offer congratulations and best wishes for a happy and prosperous wedded life.

To you, Winnie, you have grown from childhood with us, and have always been an amiable and conscientious girl, due to the training you have received in your home and in the church; and as you go from us to your new home you will have new friends, new work and new responsibilities, we hope these good examples will be a guide to you in the years that are to come. To the community you have always given your best, and it is fitting at this time that we show our appreciation in some tangible way.

In the church, as a member of the choir, Young People's Society and the Sunday school class you are going to be missed. We are sorry to lose you, but are happy to know that our loss is some one else's gain.

To you, Leslie, we extend the hand of welcome and friendship. To most of us you are as yet a stranger, but by this union we hope to know you better. We hope you will be spared to spend many happy years with your partner-in-life.

In closing, we ask you to accept these gifts, and as you use them may they bring you many happy remembrances of your Vancamp friends.

Signed on behalf of the community, Lola Crowder, Edna Swerdfeger.

Mrs. Crump fittingly replied, and all joined in singing "For They Are Jolly Good Fellows. The gifts consisted of many miscellaneous articles and a dining-room set and dresser. Lunch was served by some of Mrs. Riddell's neighbours.

* * * *

York—Barkley.

A wedding of interest was solemnized at the home of the bride's parents at Inkerman on Saturday afternoon, when Evelyn Mae, only daughter of Mr. and Mrs. Frank A. Barkley, was united in marriage to William Wallace York, son of William York and the late Mrs. York, Spencerville.

The ceremony was performed by Rev. S. G. Burman, pastor of Inkerman United church. Miss Jessie Derby, of Maple Ridge, attended the bride, while Murray Barkley, brother of the bride, acted as best man.

A reception was held, following the ceremony, after which Mr. and Mrs. York left on a motor trip through northern New York state.

On their return they will take up residence at Inkerman.

INSURANCE
- - of - -
All Kinds

Automobile Insurance

To-Day's Accident

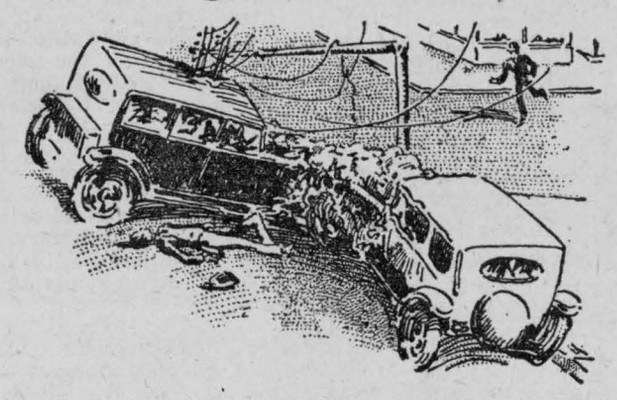

Is Not Covered by To-morrow's Policy

Only insurance can safeguard you from disastrous results of a motor accident.

Fire Insurance

Farm Buildings Insured at Special Rates

Wind Insurance

Rate $1.00 per thousand

To those who insure against fire in same company.

Other Lines Written

Life, Accident, Motor Truck Loads, Plate Glass, Public Liability Burglary, Hail.

C. W. Casselman

Phone 5J Chesterville

CHAIN RED & WHITE STORES

General Electric
RADIOS
Table Model - 29.95
Console Model 89.50
Good used Radio cheap

Water Sets 55c, 1.09, 2.75 3.50 4.75

Glass Tumblers Each 5

Plain White Cups .5

Milk Jugs .20 to ,50

Dinner and Tea Sets

Silverware
Knives & Forks Half Dozen 4.00
Spoons half dozen 1.00

Electric Floor Lamps
Bed & Table Lamps

Electric Razor - Each 5.00

Electric Bulbs 25—40—60 ..... .20
100 watts 1000 hours .33

Mitts and Gloves Lined and Unlined All prices.

Findlay Stoves & Heaters
1 used Cook Stove, 1 used Heater. Repairs

Stable Shovels .75

Weatherstrip For Doors per yard 8c & 10c

Leg Bands for hens per 100 .69

Stable Lanterns - - 1.25

ANTI-FREEZE per gallon 1.25

Ensilage Baskets 1.00 & 1.35

Horse Blankets
We have a new stock of Horse Blankets. See these before buying.

BEATTY
BARN EQUIPMENT
Water Bowls Stanchions
Litter Carriers
Beatty Pressure Systems will give you all conveniences of city home, bathroom and running water. Specially priced.

"The House For Hardware"
ALLISON & GILLARD, CHESTERVILLE

TIP TOP TAILORS
Exclusive Dealer
JOHN FLEMING
Water St., Chesterville
LADIES' and GENTS' TAILOR
New Season's Samples Now Showing
Special Feature Offering
Brittania Navy Blue Serge Suit for ... 24.95
Unsurpassed Value
STYLE, FIT, WORKMANSHIP GUARANTEED
Your Patronge Solicited