WINCHESTER PRESS

VOL. 76. No. 15. WINCHESTER, ONT., THURSDAY, AUGUST 22nd, 1963. PRICE 10 CENTS

Unable To Fill Cheese Orders

Dundas county cheese producers were told by their association at a recent meeting that the Ontario Marketing Board has been unable to fill British orders for Ontario cheese.

President Byron Martin said at a directors' meeting held in the Winchester Storage Plant that the Marketing Board orders were down about 20 percent this year because of the low grade of cheese. Mr. Martin said "we could export about three times as much cheese as we have been able to purchase this year if the grades were better. Only first grade cheese can be exported under the federal government subsidy plan."

Canadian cheese is selling at a premium of 14 cents a pound over New Zealand Cheese in the United Kingdom, Mr. Martin said.

As a result of the announcement, directors devoted a good part of the meeting to grading of milk and cheese. It was decided that the difference in price between first and second grade cheese would be about 40 to 55 cents per hundred in milk. In short all cheese producers were asked to co-operate in upgrading their product. The meeting revealed that the present price is expected to hold for the remainder of the season.

At the meeting, delegates were appointed to attend the Milk Industry Enquiry Board meeting to be held at Finch on September 17.

Present at the meeting were Byron Martin, Wilfred Cooper, John Wells, Merrill Graham, Gerald Adams, Edgerton Barkley, Wilfred Baker, Ewart Simms and Harold Allen.

Fire Destroys Home Near South Mountain

Fire of unknown origin last Thursday destroyed the home of Mr. and Mrs. Geon Bobic, three miles south of South Mountain.

The blaze started in a summer kitchen and spread through the two-storey frame building before Township firemen could reach the site.

The Bobics lost all their possession in the fire but the nearby barn was saved.

According to reports, the fire loss was covered with very little insurance.

H. D. Montgomery Cheese Winner At C.N.E.

Eastern Ontario cheese makers have again fared well at the Ontario cheese contests being held in conjunction with the Canadian National Exhibition at Toronto.

Perennial winner H. D. Montgomery, who holds Canadian and world honours as a cheese maker, placed first in the coloured cheese competition for cheese made in August. Roy Greenhorn of R.R. 1, Athens won the coloured competition for June.

Grenville-Dundas

Anticipate Quiet Election Campaign

Provincial Parliament has been dissolved and Premier John Robarts has announced that Ontario will go to the polls on Wednesday, September 25th. The announcement ended weeks of speculation and the time for the provincial election was not exactly a surprise.

In Grenville-Dundas a quiet election campaign is anticpated. Opposing incumbent member, Attorney-General Fred M. Cass, will be Liberal standard bearer Mahlon Zeron of Iroquois.

Mr. Zeron, reeve of Matilda Township and presently the Warden of the United Counties of Stormont, Dundas and Glengarry is an established farmer in the Iroquois area and is particularly well known for his work across this section of the province as an auctioneer.

Fred Cass was first elected to the provincial legislature in 1955. In 1958 he became Minister of Highways and since that time has served as Minister of Municipal Affairs and presently the key post of Attorney-General. In all three he has been regarded as a "first rate" minister and has been lauded in all sections of the province for his leadership and administrative ability. Representing the Progressive Conservative Party Mr. Cass is expected to be re-elected with a comfortable majority.

Liberal party chiefs say, however, they will make a fight of it while the PC's have countered that they will take nothing for granted, "assuring Mr. Cass of the victory he so well deserves."

Neither party has announced any election campaign plans as yet but it is expected that both candidates will be on the election trail within the next week. Mr. Cass, because of his position and popularity in the provincial cabinet, will undoubtedly be called on to campaign across the province and he is not expected to spend as much time in his own riding as he would like.

Informal meetings and one or two rallies will very likely take up most of the election campaign in this riding, in addition to the usual back fence electioneering which is popular in the rural areas especially.

At dissolution the Progressive Conservatives held 63 seats, the Liberals 24 and New Democratic 5. There are six vacancies. There were 98 seats in the 26th Legislature. A re-distribution bill passed last session has added 10 seats to the Toronto metropolitan area bringing the total to 108 for the forthcoming election.

Progressive Conservatives and Liberals are expected to contest all seats while the New Democratic party will very likely enter the race in at least 100.

No word has come from the NDP as to a candidate to contest the election in Grenville-Dundas.



HON. FRED M. CASS



MAHLON ZERON

50th Anniversary

Mr. and Mrs. Mason O. Robinson of Grantley will be "At Home" to their relatives and friends when they will observe ther 50th Wedding Anniversary on Sunday, September 1st, from 2.00 to 4.00 p.m. and 7.00 to 10.00 p.m.

Ontario Government Completely Revises Hospital Grant System

A complete revision of the system of Ontario Government grants to hospitals in the province was announced last Friday by Premier John Robarts. Grants on beds and service areas are both increased by $1,200 effective immediately.

Mr. Robarts said the new system of grants provides for payment by the Ontario Government of $3,200 for each active treatment bed and $3,200 for each 300 square feet of service area. Previous grants had been $2,000 in each case.

As an alternative to payment of these grants, an Ontario hospital can receive a grant from the provincial government not to exceed one-third of the total cost of construction, less equipment, Mr. Robarts said.

"This new scale of grants means that the average hospital will receive Ontario government grants totalling $5,500 a bed."

The new grant system, Mr. Robarts said is the result of a continuing study of the whole hospital grant system during the past two years. "We feel it is now time to make a complete revision of the grant system".

"In addition", the premier said, "the government is very aware of the fact that our teaching hospitals throughout the province provide service to people from far beyond their local communities. With this in mind we propose to examine the financial position of our teaching hospitals and what additional assistance they need to meet their responsibility".

The payment of grants to hospitals on a bed basis began in 1947, Mr. Robarts said. At that time the payment was $1,000 per active treatment bed.

In 1958 this grant was doubled to $2,000. In 1959 grants were extended to cover certain service areas on the basis of $2,000 per 300 square feet. The definition of service areas for

see GRANT Page Eight

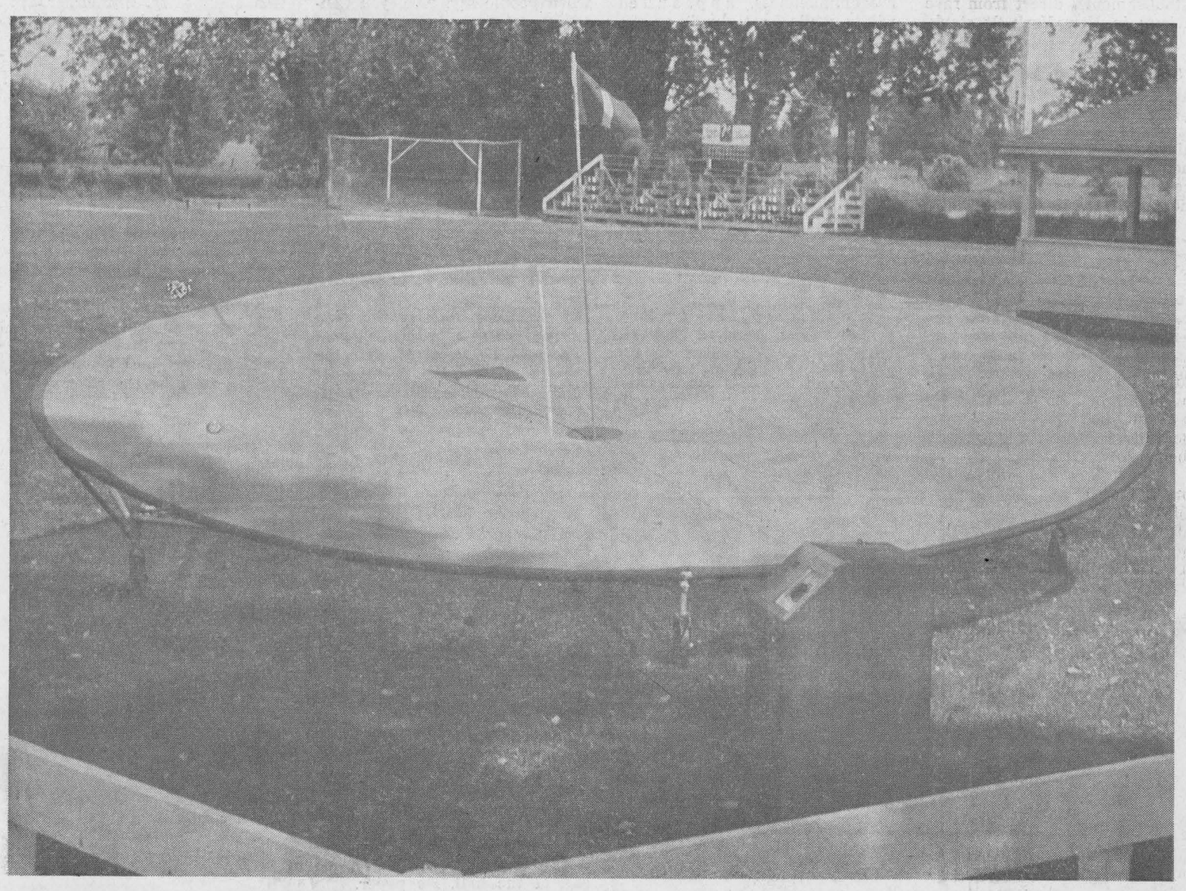

Colourful 'Ex.' Starts This Friday

Central Canada Exhibition at Ottawa swings open the doors this Friday for what directors claim will be the biggest and best "Ottawa Ex." ever. More than $50,000 in prizes are being offered this year including eight brand new cars. In addition Fair goers will also have a chance to win the Exhibition Display Home, fully furnished, and a new car.

Highlighting the Grand Stand show this year will be Television show star Andy Griffith. Lending a big assist will be top songstress Anita Bryant, backed up by a host of excellent acts all designed to create first rate entertainment for all members of the family.

The big inter-city parade gets underway this Saturday morning and will run from the Hull Arena to the Exhibition Grounds at Lansdowne Park.

Other Fair highlights will include: Special Ladies' Day on Tuesday; Horse Show each evening; the United States Air Force Band and Singing Sergeants which have always been a highlight at the Ex.; The World of Mirth Midway with new rides and games for everyone; Storybook Farm for the children; Day Nursery and a Strollerama for the convenience of mothers bringing infants to the show; industrial and government exhibits; livestock shows; poultry shows; dog shows; floral exhibits; food exhibits and a host of other interesting things to do and see.

The Ex. runs through Saturday, August 31, this Sunday excepted.

Junior Farmers Entertain Guests From Grenville

Dundas County Junior Farmers were hosts to Grenville County Junior Farmers on Monday evening. Both clubs met at the Winchester 100 Club Park for a softball game which ended in a two all tie. A wiener roast followed the entertainment.

All members adjourned to the Department of Agriculture Building where they enjoyed some very interesting slides and commentary conducted by Jeffrey Edgerton. Mr. Edgerton is the first official delegate of the Junior Farmers from South Wales, Australia, to visit Canada.

The Clans Meet

200 Attend McIntosh Picnic At Johnstown

More than 200 persons attended the 23rd annual picnic of the MacIntosh clan Saturday at the Summer home of Dr. Pember A. MacIntosh at Johnstown.

Tribute was paid to the forebears of the clan, and especially to John MacIntosh, 1776-1846, who was responsible for discovering and propagating the MacIntosh apple.

Dr. MacIntosh, Spencerville physician, on whose grounds the annual picnics have been held for 23 years, is a great-grandson of the apple discoverer.

A Highland atmosphere was introduced by a group of pipers, including Robert McVey, of Johnstown, 86, played a set of pipes 200 years old, Ralph Munro, Oxford Mills, and Stuart Knapp, Prescott.

Wilfred Coons of Cardinal, and Major Russell Drummond, Spencerville, entertained with songs and readings, while old-time music was played by Sterling Typhair and Paul St. John, Edwardsburg.

The customary sacrament of Baptism for children of clan members was conducted by Rev. John Hurst of Dalkeith with the water obtained from the River Jordan and from Loch Moy, located at the seat of the chief of Clan MacIntosh near Inverness, Scotland.

Adresses were given by Attorney-General Frederick MacIntosh Cass; Rev. Thomas MacIntosh of Coudersport, Penn.; former mayor of Prescott, Lee McKnight, and Dr. W. O. Williams, president of the Grenville County Historical Society.

Loyalist Annable Clan Meets At Kemptville

Over eighty members of the "Loyalist Annable Clan" met at Kemptville Agricultural School grounds for their seventh annual re-union.

Those who attended the reunion came from Winchester, Ottawa, Cornwall, Long Sault, Mallorytown, Kingston, Toronto, Cumberland, Delta, Dorval and Montreal. One couple, Mr. and Mrs. Arnold Carpenter came from Vancouver, B.C.

Messages of good wishes were received from different parts of the continent and one letter came from Rome, Italy.

Following a basket lunch, a short business meeting was held. Officers elected for 1964 were: President—Mrs. Gerald Holmes, Winchester; Vice-President — Mrs. Laura Smith, Ottawa; Secretary-treasurer; Mr. Ed. McCullough, Dorval; Sports Convener, Jack and Reg. Gibson, Winchester.

Prizes were awarded to the eldest lady present, Mrs. M. Milner, Montreal; the eldest gentleman, Howard Annable, Ottawa; and the youngest, Peter Bruce, infant son of Mr. and Mrs. Wes McCullough; to those coming the greatest distance, Mr. and Mrs. Arnold Carpenter, Vancouver, B.C.

Mrs. Christie May Moffatt on behalf of Muriel's Flower Shop, presented Mrs. Herbert Gibson with an orchid for the lady having the largest family representation at the picnic.

A sports program supervised by Bill and Ruth Gibson of Delta was enjoyed by everyone.

67 WAYS

How To Parlez-Vous!

Sixty-seven ways to help English speaking Canadians to get along in the "dark core" of la belle province, Quebec, is just off the press. It's a special to members of the Canadian Weekly Newspaper Association who will be attending their annual convention at the fabulous Manoir Richelie on the St. Lawrence next week, 60 miles east of Quebec City.

The sixty-seven ways mentioned came in the form of a booklet filled with English phrases and translated into French.

Some of the 67 translations in the booklet are:

How are you?—Comment allez-vous?

I feel lousy. And you?—Je me sens mal. Et vous?

Your wife with you?—Votre espouse est avec vous?

Where is the bar?—Ou se trouve le bar?

Come up to my room for a drink—Venez prendre un verre a ma chambre.

Show me a Separatist!—Montre-moi un separatiste!

I'm thirsty—J'ai soif!

The fees are too high—Les honoraires sont trop eleves.

I need a drink!—Il faut que le prenne un verre!

Isn't the weather beautiful? Comme il fait beau?

I'd like to meet a (nice) French girl!—J'aimerais recontrer une gentille Canadienne francaise!

Give me two rye and ginger and a scotch and water.—Donnez-moi deux rye avec ginger-ale et un scotch avec eau.

I could use a cold beer—Je prendrais bien une biere froide.

Who's that beautiful blonde? Qui est cette belle blonde?

Yes—Oui.

No—Non.

See you in Toronto next year Je vous verrai a Toronto l'an prochain.

Where's Toronto?—Ou est situe Toronto?

CALLING ALL DUFFERS

'Par Green' May Be The Answer

Parcoll Products Limited of Winchester have patented a unique product which could be quite a contribution to the golf world. The Parcoll exclusive, which has been tried and proven in Florida, is called a "Par Green."

Especially designed to improve the iron shots of all and sundry golfers the Parcoll "Par Green" is a combination of fibreglass material and aluminum frame, powered by an electric motor, cable driven and controlled from a consol stand which the practise golfer can operate himself.

Shown in the above picture the "Par Green" has a 20 foot diameter and the fibreglass substance reacts very similar to a good green on any golf course. The control stand is equipped with a gauge indicator and the "Par Green" can be used from zero to 200 yards away by simply pushing a button.

Golfers wishing to improve their iron shots simply send the Par Green out on the adjustable cable to the distance they wish. The unit itself is carried on perfectly balanced wheels. The golfer then shoots to his heart's content improving his swing and his directios at the same time.

Parcoll Products Ltd. owner Bill Collins says the "Par Green" could be especially attractive to golf clubs and recreation associations. The "Par Green" by the way has been tested by well known professional golfers who all agreed on the 'Greens' usefulness.

Parcoll Products expect first orders for the "Par Green" in the near future and they are confident that the new golf idea will catch on across Canada and the United States. If this is the case the company will go on full scale production of the unit.

Initial "Par Greens" will probably cost in the vicinity of $600 to $700. But with an increase in orders it is expected the sale price will drop.

The "Par Green" manufactured and patented by Parcoll Products Limited of Winchester is shown as it appeared in a demonstration at the 100 Club Community Park.—Press Staff Photo.

THE WINCHESTER PRESS

WORKMAN BROS., Publishers

Established in the year 1888
Published Wednesday Afternoon. Dated Thursday.
Subscription Rates: $3.00 per year in Canada; $4.00 per year in the U.S.A., payable in Advance

Member of the Canadian Weekly Newspapers Association and the Ontario Weekly Newspapers Association

Guaranteed Circulation over 2500.
Advertising Rates on Request.

Authorized as Second Class Mail, Post Office Department, Ottawa.

Volume Seventy-Six. Thursday, August 15th, 1963.

That Raise In Salary

How much should a Member of Parliament be paid? The answer—and it is surely the *ONLY* answer is: enough to enable him to properly discharge his duties as a representative both of the nation and of his constituents.

By this test, there can be no doubt at all that the $8,000 a year plus $2,000 expenses which M.P.'s have received since 1954 has long been grossly inadequate.

What then of the big increase to $18,000 per year? Although most Canadians agreed that M.P.'s should receive more, it is doubtful if many will again agree that the raise in pay should have been so steep. Some would say that $15,000 would have been enough, and others would have still other ideas on the subject.

This newspaper is generally in agreement with the increase with one strong qualification. We think the entire $18,000 salary should have been taxable. Why, for instance, should an MP have $6,000 tax exempt for travelling, entertaining, etc., when a businessman, perhaps of lesser financial remuneration, has also to travel and to entertain and still pay tax? This, of course, is an argument, which already has been presented strongly. $18,000 yes, but with no tax free amount.

For a long time it has been questioned, and rightly so, if we were getting the "best" qualified men and women to represent us on Parliament Hill? Many had the opinion that we were not, and the main reasoning behind their thinking was the inadequate salary M.P.'s were receiving. Why, they would say, should a good man give up a good job and a good salary to go to Ottawa as an M.P.? Now, the picture has taken a drastic change.

The question now is this. Will the increase attract better calibre men and women to the post of M.P. or will it attract more and more "spungers" and "fast talkers" and "easy dollar"' types to posts which should be filled with only the best we can produce. The $18,000 is certainly attractive.

That the average Canadian, earning as he does a good deal less, should question the raise is perhaps understandable. But, like it or not, the plain fact is that a Member of Parliament ceases to be an "average Canadian" from the moment he is sent to Ottawa. His expenses, obligations and the requirements of public office involve him in outlays (and frequently, in personal and family sacrifices) which the average Canadian is not called upon to make.

INDUSTRY, official publication of the Canadian Manufacturers Association has this to say: "The essential point to remember here is that it has been nearly 10 years since the last revision in the salaries and expenses of Members of Parliament and it will in all probability be as long again before the next."

It may be true that M.P.'s are the only people who can vote themselves an 80 percent pay increase—but it is no less true that they are also the only people likely to be drawing the same pay a decade from now.

On the other hand the business man's salary could be a good deal less 10 years from now depending greatly on the financial situation in which the country finds itself.

It is therefore important that Members of Parliament of to-day and to-morrow realize fully what they have just passed in the House of Commons, and why! Canadians have a right to expect that their representatives on Parliament Hill will by their attendance and their participation apply themselves diligently and conscientiously to serving the nation on a full-time basis.

No less should be the goal of each M.P. And if he is found to be delinquent then he should be plucked from the firm just as an inadequate employee.

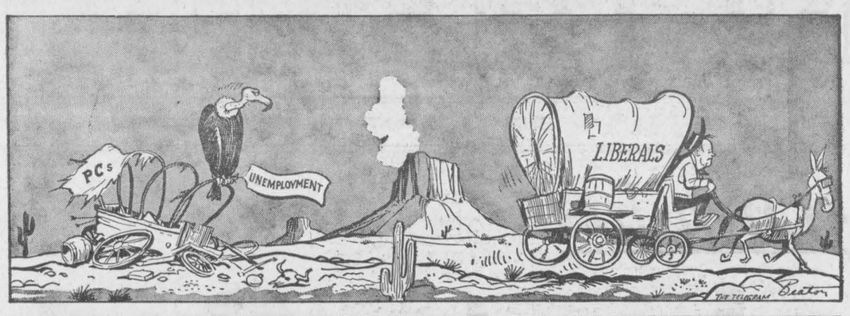

THE VULTURE WON'T GO AWAY

Of Many Things

BY AMBROSE HILLS

WATER

Spent one of the most interesting evenings of my life this week, at the home of John David Wojewoda, 83 McAdam Avenue, in Winnipeg. I had read about him in the Tribune series of interesting occupations, written a year or so ago by Steve Melnyk. Wojewoda proved even more off-beat than I had anticipated.

He is one of those mysterious characters called Water Diviners. Instead of a willow fork, he uses a collection of instruments of his own designing which tell him where the underground streams run fast.

I wanted to know how a man discovers that he has the ability to find water.

"I hate to tell you," Wojewoda grinned. "I started out as a well driller, with very little money, using rental equipment. I drilled a record number of dry wells. It was getting to the point where my friends were about to name me dry-well John. I'm a proud guy, so I decided to get out of the business until I learned something about finding water.

"I knew that all over the world, even centuries ago, castles were built on mountain tops or hills, on rock, and in all these unlikely places they must have had water. I wanted to know how they found it.

"I haunted the libraries. The girls at the library helped me . . . I think they dug out every book that even mentioned water, and I drank them up. I found that water divining is an art that has been practiced for many centuries, and I learned many strange techniques. Later, I invented some of my own . . . I think each diviner needs to develop methods suited to his own makeup."

I asked Wojewoda if there was much money in the water-divining business. His young son piled up, "No . . . Dad's so darn crazy about doing it, he doesn't charge enough." His family has a tremendous respect for the father's ability, and they think there is more to it than the instruments he uses. They believe that he has some sort of extra-sensiry perception. When an article on that subject appeared in Reader's Digest, they read it and were convinced that their Dad is a living example of it.

Perhaps he is. I know that he did a few remarkable stunts for me, using a couple of his instruments. Either it was a strange coincidence, or he is a bit of a wizard.

What I admired about him was the fact that those first dry wells didn't discourage him. He accepted them as a challenge, and began in a systematic way to study the mysteries of water—and learned a good many other things in the process.

Meditations . . .

BY REV. CECIL W. TUININGA

Proverbs 28:13—"He that covereth his sins shall not prosper."

We all know that we are sinners. It is sometimes easy to confess our sins. That depends largely on the circumstances and reasons. Our confessions are often excuses, which go something like this: We humans are all sinners! We therefore understand one another in our sinning. Such confessions even have something "nice" about them. We can even strut a little proud humility before others.

God judges differently from man. By men we are judged only for outward sins, God looks at the heart! Before men we can cover our inward sins, and often our outward sins. Before God we can cover none! We are open and naked before Him with Whom we have to do.

Confessing our sins before men is comparatively easy. Confessing our sins before God is very difficult. To confess sin before God is to acknowledge ourselves lost sinners. Such confession can be made only by the truly penitent and repentent soul. Such confession is hard for man because it involves self-denial, true humility, acknowledgment of his own worthlessness. Human pride stands four-square in the way of such a confession.

Confession of sin is the first step on the road to salvation. Each one must face this fact. We can be saved by no other means or way than by realizing and acknowledging and confessing our sins before God. The above text might well be thus paraphrased: The unrepentent man shall die in his sins, but he who uncovers himself before the Lord is acknowledging and confessing his sins shall be saved!

We have a definition in this text of the repentent and unrepentent. The unrepentent covers his sins, that is, he does as Adam and Eve did after their fall from sin, try to hide from God. The repentent men, on the other hand, acknowledges his sin before God and seeks to cover none of his transgressions. This man is blessed of God and is the recipient of divine mercy.

This text conveys one other truth that must be emphasized. It is this: Every single human being stands in a living unavoidable relationship to God as sovereign Lord and Judge. Through the fall of our forefathers, Adam and Eve, in paradise, we are all under condemnation. Only those who have by faith accepted Jesus Christ as Saviour are saved from this condemnation. It follows, that all true believers are restored as sons and daughters of the Living God, and all who have rejected the Christ and are spurning Him, continue to live away from God as rebels and are called by Scripture children of the devil.

What is our relationship to God, That depends on what we do with our sin, for Scripture declares, "'For the wages of sin is death."—Rom. 6:23, but also to the repentent confessors of their sins before God, "'But now being made free from sin, and become servants to God, ye have your fruit unto holiness, and the end everlasting life."—Rom. 6:22.

Sugar and Spice

By Bill Smiley

I had my annual injection of culture last week, and am now ready to resume my normal condition of boorish bourgeoisism. The shot, as usual, was painless physically, producing a feeling of mild stimulation, painful financially, producing an aftermath of hollow depression.

* * * *

Because we plan to attend a convention at a swank spot next week, that ancient and honourable lament, "I haven't a thing to wear," reared its hoary head. This gave birth to the inevitable twins: a visit to the bank manager and a trip to the city.

* * * *

The latter, in turn, demanded that we take in the show. The only show in town was a "brilliant" British revue called "The Establishment," direct from rave reviews in New York. It stank.

* * * *

That may not be quite the cultured way in which to revue, but it's honest opinion. The critics probably burbled that the thing was "refreshingly frank" and "delightfully irreverent". I thought it was disgustingly frank and childishly irreverent.

* * * *

The show did have a couple of amusing skits, includng a clever parody of the Queen reading one of her speeches, but the remainder was laboured and tasteless, about one jump and a bushel of English accents ahead of a college annual show. However, the audience, to prove its broadmindedness, applauded wildly, while I sat glumly on my $3.50 seat, glowering like a true-blue royalist.

* * * *

Just to make a proper mish-mash of the excursion, my wife, who was supposed to be shopping for some stunning late-summer clothes, came back to the hotel with nothing purchased but a winter coat which she couldn't resist.

* * * *

Things were a little brighter on the week end, when we took a flyer to the Stratford Festival, that peculiar Canadian monument toward which we bow with reverence, beam with pride, and point with honest indignation when people say, "Ah, you Canadians got no culture."

* * * *

Ten years ago, when the festival began (it was in a tent), we stayed, for three dollars, in a private home whose mistress turned out to be a nut, and our six-year-old son was left at home with Granny.

* * * *

Things have changed. The festival is now in a handsome theatre, we stayed, for ten dollars, in the room-at-the-top of the shabbiest hostelry this side of the Atlantic, and our great gormless boy went off after the theatre to hear the folk-singers at a coffee house and didn't get back to the room until he heard some real folk-singing from his kin folk.

* * * *

Stratford itself is unchanged—a pleasant mixture of ugliness and beauty in the town, sophistication and gawkery in the audience, professionalism and amateurism in the performances. We enjoyed it thoroughly, as always.

* * * *

I liked the hotel. Found the manageress in the kitchen, after waiting vainly at the desk for a while. She tried about eight skeleton keys before finding the one that would open our door. Carried our own bags up three flights. No tip. Went down to the kitchen and got a bucket of ice. No charge, no tip. Used the phone in the lobby. No phone bill. Used the bathroom at the end of the hall. No paper.

* * * *

Saturday night we saw Cyrano de Bergarac, with John Colicos in the lead. It was a grand Stratford spectacle, a great swirl of colour and emotion and poetry. But either I'm getting old and hard, or Colicos didn't quite bring it off. You're supposed to bawl like a baby as the gallant Cyrano dies at the end, and the only emotion I felt was impatience that he took so long about it.

* * * *

Sunday afternoon, we "took in" a Schubert concert, featuring pianist Rudolph Serkin. He needed a shoeshine, but he could really make that piano sing. He even enjoyed it himself, so much that he started, at one point, to sing along with Serkin, booming and humming away. I thought at first that it was some clod like me in the audience, carried away by the tune.

* * * *

I could tell the concert was a great success, because a lot of insurance salesmen and tourists who had seen too many movies stood up and cried "Bravo!" at the end, something I could not quite bring myself to do should Queen Elizabeth and President John Kennedy do a surpassing soft-shoe shuffle on stage.



"Happy birthday to you, happy birthday to you, happy birthday, Mr. Polazzi . . ."

Quick Canadian Facts

Unless they eat the white man's food, Canada's Eskimos never have teeth trouble. Dentists think the explanation is the Eskimo diet of raw meat, plus the chewing of animal hides to soften them for fashioning into clothes.

The cost of spending by all governments in Canada on social security and health and welfare is more than double the cost of spending by all governments on education.

* * * *

To please sightseers the daytime flow of water over Niagara Falls is doubled from April to October by reduction of water diversion above the Falls.

* * * *

Of Canada's 17 leading manufacturing industries, six are based on agricultural production—meat packing, pasteurizing plants, miscellaneous foods, bakeries, fruit and vegetable canners, and butter and cheese plants.

* * * *

Except for the Pacific coast, snowfall in Canada is lightest in the Arctic.

"Enjoy The Fair By Being There"

Central Canada Exhibition

AUGUST 23 to 31st

"Ottawa's Most Exciting Summer Event"



FEATURING . . .

- GRANDSTAND SHOW—Starring Andy Griffith and Ronnie Howard.
- INTER-CITY PARADE—Starting at 10 a.m., from Hull Arena, Saturday, August 24th.
- LADIES' DAY—Saturday, August 24th.
- TREASURE HUNT—Exclusively for ladies on Ladies' Day.
- HORSE SHOW—Each evening in the Coliseum, at 7:30 p.m.
- STORYBOOK FARM — DISPLAYS — Etc.

OVER $50,000 IN PRIZES

8 Brand New Cars To Be Awarded

One each night of the Exhibition. Every admission ticket makes you eligible to win. Car award will be announced from the Bandshell 10.30 each evening. Ticket holder must claim car at main office not later than 11.30 same evening. You must be on the Grounds to win.

The Seventh Column

North Dundas District High School has no intentions of fooling around with the use of the private automobile at the new school. The Board has announced that it desires all students to travel to and from the school building by school bus. If a private car is brought to the school there must be a suitable explanation and the car keys must be left in the principal's office until classes are over. Not everybody will agree with this measure by the Board. But if you stop to think of it for a moment it does have some merit. By requesting students to use the school bus, there is less traffic created to and from school and less chance of a traffic accident. And there is also less temptation to "show off" by some of the more irresponsible drivers.

Car drivers have been known to have an accident after falling asleep at the wheel. But when a bicycle rider falls asleep while riding his bike, it has to be a rare bit of news. An Ottawa teenager went to hospital last week with a broken nose and head injuries after he drove his bike into the rear of a parked truck. He told police he fell asleep "on" the wheel. And it isn't so far fetched. When the writer of this column used a bike as a means of transportation he had a similar experience. One warm May afternoon we were coasting south on St. Lawrence Street towards the high school. Our head was down, our eyes were shut and we were day dreaming—not sleeping. All of a sudden there was a thump and we were on the pavement. Shaken, but not hurt (except our pride) we had driven our bike square into the rear of a parked vehicle in front of what is now Don Redmond's residence. Lucky for us traffic was light. But it was a good lesson to keep our head up and our eyes open when riding a bike.

Almonte is having its problems. An ultimatum "booze or relief" has been offered to some of the town residents after complaints that some families were foolishly spending their relief bit in the beer parlours. Some of the reliefers were seen staggering from the local beer hall, later treating their friends in a restaurant while the children left at home had not eaten for a couple of days. So tthe ultimatum is a sensible one, although the council may not be able to make it stick. An Ottawa newspaper says that people on relief have a right to spend their money the way they want to. But, actually, it isn't their money in the first place. It is public funds made available for destitute families. And, in most instances, a family on relief is caused by poor management in several departments. We go along with the Almonte council in offering the ultimatum which, in effect, means that relief money will be spent on clothing, food and other necessities—and not in the beer hall.

If you haven't heard of a "Travelling John" then by all means follow along with Charles Lynch, well known newspaper columnist and TV commentator, who with his family is on an across-Canada camping trip. The Lynch's have a Travelling John presumably for those times when other facilities are not immediately available. According to Charles "we didn't buy a mouth-to-mouth breathing tube, which one efficient-looking woman camper was buying. Nor did we buy a shovel, which she also bought—presumably for disposition of the remains if the breathing tube didn't work. But we bought just about everything else, and if all else fails we can become intinerant peddlars, flogging the stuff along the way for what it will bring. If it comes to that, the Travelling John will be the last thing to go."

Ottawa "EX" opens to-morrow, Friday, and continues through Saturday, August 31st. No doubt you are planning to attend. But if you do there will be one significant change so far as Winchester and district patrons are concerned this year. The place to "refresh yourself" at the EX, better known as Harry Flora's booth just east of the Grand Stand, will no longer have the Flora touch. Harry has sold his concession rights to Art Hitsman, formerly of Winchester, who will operate the booth under the name "Hitsmans". Harry Flora has been operating a booth at the EX for years and years and certainly his absence this year will create a feeling of nostalgia for many of us who have been dropping around to "Flora's at the EX" for more years than we care to remember. It wasn't just a place to eat, but a place to meet, and when he had time, a cheery word from Harry who always seemed to be around somewhere. The writer has fond memories of the Flora booth. Close to 20 years ago, we took a turn at working at the booth for the full time. And to say the least, it was hectic. Back in those days you went to bed about 2.30 (if you went to bed) and you got up again about 4.30 to make certain the garbage was taken away. The floors were mostly dirt, not asphalt as they are to-day and the modern conveniences were simply not there. But, it was a lot of fun, and a lot of hard work. By the end of the week we couldn't see anything but hamburgs, hot dogs and coke which were the big sellers and which still do well to-day. Harry Flora always operated an excellent concession at the EX and in his own way contributed something towards making the EX a little bit better each year. He'll be missed!

Cheer up, the cool weather can't last much longer even with summer on the way out. A provincial election has been called for September 25th and the "hot air" that will be forced on many of us between now and election date will more than compensate for the ways of the weatherman. One good thing, there will only be about a month of electioneering—a short campaign which we are certain most people will like.

Knights Attend Relief Of Derry

Last Saturday morning several Black Knights and their ladies of the local preceptory boarded a chartered coach of Stewart Bus Lines of Lyn to journey to Frankford, Ontario where they were among several hundred guests celebrating the 273rd commemoration of the Relief of Derry. The parade through the town consisted of several hundred Black Knights from across the province in addition to many colourful bands.

Following the parade Wor. Sir Knight Harold Vosborough of Frankford presided at a well arranged program. Cordial welcome to the guests was extended by Reeve Frank Rabel of Frankford.

Guest speaker Rt. W. Sir Knight John Hammond of Alvinston, Ontario, delighted his audience with an interesting message along the lines of the event of the Relief of Derry. Other speakers were: R. W. Sir Knight Sidny Brown of Peterborough, Grand Master, Grand Black Chapter of Easten Ontario; M. W. Sir Knight J. Arthur Holden, of Peterborough, Past Grand Master of B. A.; R. W. Sister Freda Pilling, of Peterborough, Past Grand Mistress of L.O.B.A. of Ontario East; R. W Sister Pearl Holmes of Belleville, Jr Deputy Grand Mistress of L.O.B.A., Ontario East; V. W. Sir Knight H. Cummings, County Master, County Orange Lodge, South Hastings.

St. Lawrence County received a trophy as the lodge travelling the most miles to the commemoration. Very Wor. Sir Knight Ellwood King of St. Lawrence County issued an invitation to hold the 1964 Commemoration at Kemptville on August 8th.

Band 99 Geese At Upper Canada Sanctuary

July was round up time for Department of Lands and Forests and Parks Commission staff at the Canada Goose Sanctuary on Lake St. Lawrence.

The Geese are flightless from late June through most of July, and with care, can be herded into an enclosure and banded.

This year a total of 99 geese were banded. This compares to 36 in 1962 and 66 in 1961. The gosling production this year is almost three times that of 1962 and over twice as high as in 1961.

In addition to banding with the regular metal bands, a program of colour banding has been started. Each year goslings will be banded with three coloured spiral bands. A different colour will be used each year. This will provide such information as the number of each year's young that return to the area, age of parenthood, and mortality.

Attend Four Generation Reunion

Mrs. Russell Arbuthnot, Mountain; her two daughters, Eileen and Shirley (Mrs. Robert Rennick) and two grandsons motored to Mission City, B. C. early in July to attend a four generation reunion at her parental home.

Attending in addition to her father, Mr. George H. Capnerhurst, were her brothers, George of Mission City, B. C., Ralph of 100 Mile House, B. C., Norman of 100 Mile House, B. C., and Harvey of Fiske, Sask., as well as a sister, Mrs. Brian White, of Fiske, Sask. Another brother, Frank, of Toronto, was unable to attend. Twenty grandchildren as well as three great grandchildren attended.

Joining in the festivities at the reunion as well were two sisters of Mr. Capnerhurst, Mrs. Flo Bowman of Vancouver and Mrs. Kate Voss of Seattle, as well as a brother, Frank, of Buffalo, N. Y.

Mrs. Arbuthnot and family returned to Mountain earlier this week having visited friends and relatives at Fiske, Sask., Calgary, 100 Mile House, Mission City, Vancouver and Seattle en route. While in Calgary they attended the famed Stampede.

E. A. Hughes

The death occurred recently of E. A. (Sandy) Hughes of Cornwall in the Cornwall General Hospital.

A former employee of Courtauld's Canada Ltd. and a veteran of the First World War, the late Mr. Hughes had been in ill health for several months. He was in his 86th year.

Funeral service was held at the Meldrum Funeral Home, Cornwall, with Rev. F. Ball of St. Paul's United Church conducting the service. An honour guard from the John MacMartin Branch, Royal Canadian Legion, attended the funeral and conducted a brief ceremony at Woodlawn Cemetery where burial was made.

Left to mourn his loss is his wife, the former Katherine E. Erratt of Winchester, as well as one son and two daughters.



Dairy Queen

Rosemary Manister, Dairy Queen of England and Wales. Miss Manister will visit eastern Canada during August and participate in the crowning of the Ontario Dairy Princess at the CNE on August 29.

Nation Valley

Mr. and Mrs. Walter Schuyler and Mrs. Ruby Crockett of Syracuse, N.Y., visited with their Aunt, Mrs. W. G. Barkley, Mr. and Mrs. Harvey Barkley and sons recently.

Miss Carol Merkley spent a few days last week with Miss Beverly McIntosh in Elma.

Miss Shirley Styles and George E. Styles of Athens, visited with Miss Linda and Mary C. Styles last week.

Mr. and Mrs. Ralph Gray enjoyed holidays last week in Gananoque, Peterborough and Madock, and visited on the return home in U.S.A.

Mr. and Mrs. Ralph Gray called on Mr. Orrie Bouck of Chesterville and Mrs. Kenneth Barkley of Maritown who are both patients in Ottawa Civic Hospital in Ottawa on Thursday of last week.

Mr. and Mrs. Ralph Gray spent Saturday evening with Mr. and Mrs. Don Runions in Morewood.

Mr. and Mrs. Ronald Merkley and family, of Renfrew, are spending a few days with Mr. and Mrs. Kenneth Merkley.

Mr. and Mrs. John Vreman and family and Mr. Morris Kor Vaar spent the week-end with friends in London.

Mr. and Mrs. Alton Lagrove and family, of Brockville, spent last week with Mr. and Mrs. Irwin Baker.

Miss Mary Elizabeth Styles spent a week with Mr. and Mrs. John Vincin and family in Osgoode.

Miss Sheila Munro spent a few days recently with Mrs. C. Gray and Mr. and Mrs. Mac Gray.

Mr. John Bowman spent Wednesday with Mr. and Mrs. Foster Bowman and family.

Mr. and Mrs. Milton Casselman of Morrisburg and Mrs. Nettie Hall of Cornwall were recent guests with Mr. and Mrs. Ewart Stoddart.

Mrs. R. Styles and Mrs. G. Styles were guests on Tuesday with Mrs. Garnet McKenzie and Mrs. Hartley Allison in Brinston.

Mr. and Mrs. R. Heaton, Brockville, were recent guests with Mr. and Mrs. Harvey Barkley and sons and Mrs. W. Barkley.

Mr. and Mrs. Harold Nottell spent an evening recently with Mr. and Mrs. Ralph Gray.

Mr. and Mrs. Dwight Baker spent a few days last week visiting in Cornwall and Gananoque.

Guests during the past week with Mr. R. Styles and Mr. and Mrs. G. Styles were: Mr. and Mrs. Walter Cannough of Massena, N. Y., Mr. and Mrs. James MacKenzie, of Brockville, Mr. and Mrs. Arthur Merkley of Gouverneur, N. Y.; Mr. and Mrs. Aden Bowman of Toronto; Mr. and Mrs. Howard Saddlemire, Glen Becker; Mrs. C. Thompson and Mrs. Graham Johnston, Mariatown; Mr. and Mrs. Robert Burns and Mrs. A. Bowman; Mr. and Mrs. Ben Bowman, of Bouck's Hill; and Mr. and Mrs. Albert Bowman, Chesterville.

Miss Linda Styles spent last week with Mrs. A. Meyer in Morrisburg.

Mr. and Mrs. Lloyd Merkley and family attended the Casselman Picnic held at the home of Mr. and Mrs. Bert Casselman in Elma on Sunday.

Mr. and Mrs. Albert Bowman, Mrs. M. Bogart and Miss Abbie Bogart of Chesterville were guests on Sunday with Mr. and Mrs. Lloyd Merkley and family.

Douglas Merkley is spending a few holidays with Mr. and Mrs. Floyd Whitteker in Williamsburg.



The perfect finishing touch...

MANOR ST. DAVIDS SAUTERNE OR MANOR ST. DAVIDS CLARET

A sandwich is just a sandwich . . . until you serve a glass of Manor St. Davids Sauterne or Claret. *Then*, man, it's a snack fit for a king!

Manor St. Davids Sauterne is a white table wine, and Manor St. Davids Claret is a red table wine. Both are made from blends of special grapes grown in the Niagara Peninsula.

Brights Manor St. Davids CANADIAN SAUTERNE CHILL BEFORE SERVING

Brights Manor St. Davids CANADIAN CLARET DRY

Brights FINE CANADIAN Wines SINCE 1874

Bring all your PERSONAL CREDIT NEEDS under one roof!

"MY BANK" TO 3 MILLION CANADIANS B of M

BANK OF MONTREAL

Family Finance Plan LOW-COST LIFE-INSURED LOANS

OFFICE AND SCHOOL SUPPLIES

ZIPPER BINDERS — LOOSE LEAF COVERS
Cartridge and Regular FOUNTAIN PENS
EVERSHARP PENCILS and BALL POINT PENS
LOOSE LEAF FILLERS in Sheet or Book Form
BOOK BAGS — BRIEF CASES
MATHEMATICAL SETS

FOR RENT or FOR SALE
Reconditioned Typewriters by the month

Duncan's Store
Phone 56 — WINCHESTER

Durant's Flowers
—For All Occasions—
REASONABLE PRICES
CHESTERVILLE Ph. HI 8-2060
GRACE J. DURANT

If Hearing is your problem Beltone is your answer

- New Beltone Hearing Glasses and Behind-the-Ear aids.
- Higher Fidelity hearing.
- Hearing with BOTH ears.

FREE Electronic analysis of your hearing loss and demonstration of newest Beltone models. Phone, come in or write.

BELTONE HEARING CENTRE
Winchester Ontario.

King FILL UP Says
OUR GASOLINE... OUT PERFORMS THE REST, SAY FOLKS WHO'VE GIVEN IT THE TEST
YOUR DISTRICT'S Finest
S.G. BLACK
"SERVICE IS MY BUSINESS"
PH.107 WINCHESTER

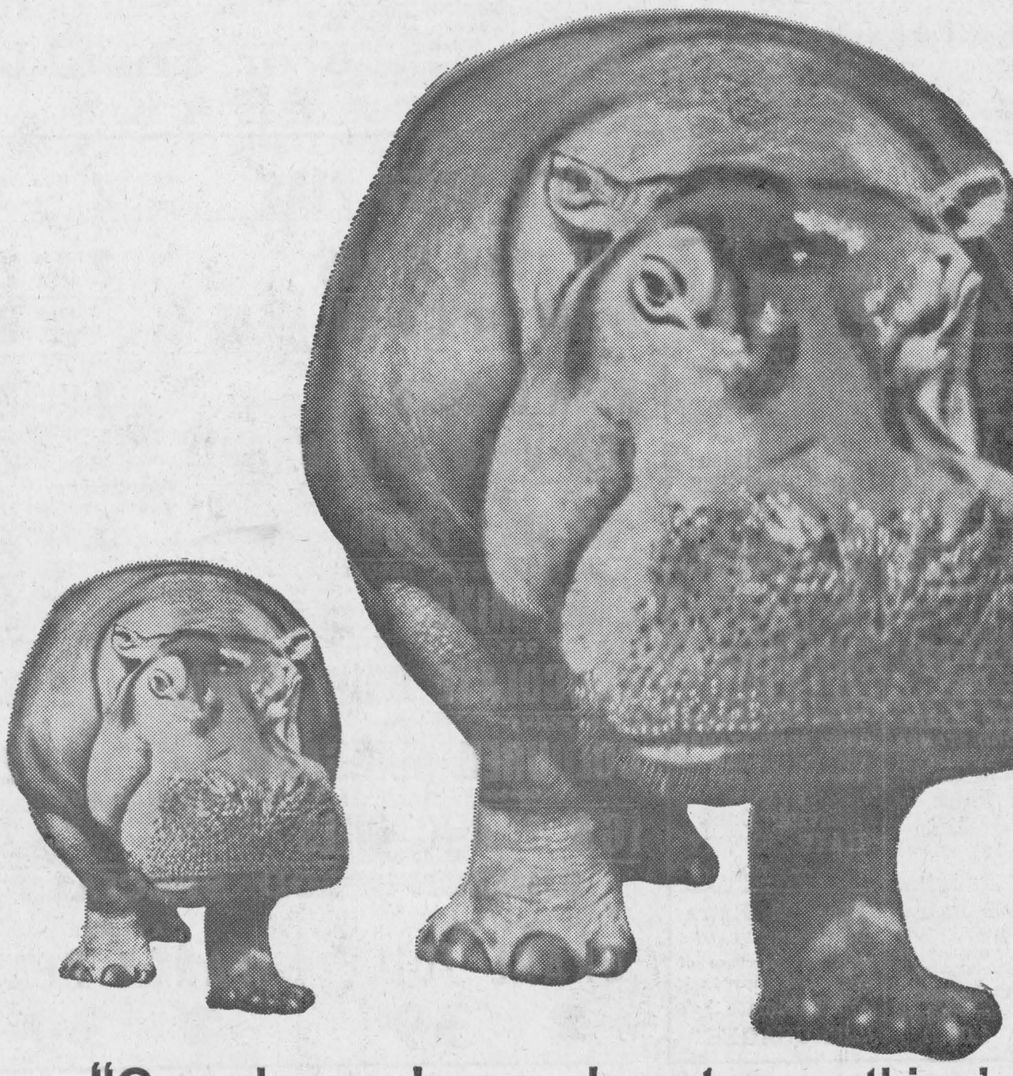

"Canada produces almost everything'

IF YOUR HOME is not complete without a hippo, you'll have to import one. Search as you will, not a hippo can be found from St. John's to Victoria.

But almost everything else can, and the wise buyer knows that every dollar spent on Canadian goods keeps Canadians working.

To keep our economy strong, to make better job opportunities, to create jobs for those young people coming on to the labour market, we all must be "label conscious." Before you buy, look at the label. If the price, design and quality are right, buy the product that is made here.

If each of us could divert just $2.00 a week from imported to domestic goods, the result could total $600,000,000 in Canada in one year! And that could help create 60,000 new jobs!

Buy a hippo if you must, but for almost everything else, check the label before you buy. It's in your own best interest. You help yourself, your neighbour and the whole province by giving Canadian products the opportunity to serve and satisfy you.

MORE OPPORTUNITY
ONTARIO GOVERNMENT TRADE CRUSADE

BIG BONUS BACK-TO-SCHOOL SALE



BIG 18" x 48"
STUDENT DESK
with new, double-thick mar-proof "Marbleized Arborite" top

SPECIAL LIMITED TIME OFFER!

29.95
BOTH PIECES
DESK AND CHAIR COMPLETE

- extra large to 18" x 48"
- beautiful wood-grained walnut finish
- practically indestructible marble arborite top

$7.95 Value!
YOUR FREE BONUS
PLASTIC CHAIR
buy the Student Desk for the low price of only $29.95 . . . and get the smart, modern matching chair FREE!

VICE & CRAIG
Ph. Winchester - 13
Chesterville - HI 8-2120
Metcalfe & Morrisburg - Zenith 72900
Winchester

Especially For Women

Mrs. James Shaw Feted At Shower

Mrs. James Shaw (nee Louise Cameron) was guest of honour at a miscellaneous shower at the home of Mrs. Wallace Dixon, Mountain, last Wednesday evening.

Miss Barbara Dixon and Miss Barbara Baker were joint hostesses to about forty close friends of the bride for the occasion.

Corsages were presented to Mrs. Shaw, Mrs. Shaw Sr. and Mrs. Cameron, on arrival, by Miss Barbara Baker. The address was read by Miss Dixon and a well-designed Bride's Book was presented to Mrs. Shaw along with the gifts.

Louise replied, thanking her friends for their kindnesses.

Refreshments were served by the hostesses.

Jorgensen-Mellon Vows Exchanged

The home of Mr. and Mrs. Alex Mellon, Hulbert, was the scene of a pretty August wedding on Saturday afternoon when their daughter Laura May was united in marriage with Mr. David Jorgensen, of Ormond, by Rev. Knowles of Prescott. The groom is a son of Mr. and Mrs. E. Jorgensen of Ormond. Mr. Sven Jorgensen, Winchester, was best man. The bride was attended by her sister, Mrs. Bob Roberts of Hulbert.

Given in marriage by her father, the bride wore a white bridal gown of lace, with net accents, over Satin and carried a bouquet of American Beauty Roses.

The bridesmaid wore a gown similar to that of the bride in summer aqua shade and carried a crescent bouquet of yellow mums.

A reception was held in Hulbert United Church following the ceremony.

Guests attended the wedding from Ottawa, Winchester, Prescott, Mountain, Montreal and Hulbert.

Mr. and Mrs. Jorgensen will reside in Winchester.

Personal News...

Mrs. M. L. Riddell of Victoria, B.C., has returned to Kenora, Ont. where she is visiting her sister Mrs. C. McChesney, after spending some time with her brothers Jerry of Winchester and Christopher of Riverside Heights, Ontario.

Mr. Harry Strader, Lynda and Kathryn spent a few days last week at North Bay and Algonquin Park and visited other points of interest.

Mrs. Mary M. Fawcett of Chesterville spent a few days last week with her niece Mrs. Harry Strader.

Mr. and Mrs. Alex St. Pierre and Mr. and Mrs. Euclide Cayer of Winchester have returned from a holiday trip through Gaspe, Quebec, Prince Edward Island, Cabot Trail, Cape Breton and Halifax, N.S.

Rev. and Mrs. James McKenzie and family of Munice, Indiana, spent a few days in Winchester visiting Mrs. McKenzie's Aunts, Miss Inda Watts and Mrs. Jerry Summers and other relatives here.

Mr. and Mrs. Jack Pruner and daughter Debbie of Newcastle, spent two weeks with friends and relatives in Winchester and district. Mr. Gordon O'Neill accompanied them home and is at present employed in a furniture factory at Orono.

Mr. and Mrs. Richard Ainsworth of Moose Jaw, Sask., and Miss Elaine Trobak of Sontbey, Sask., spent Wednesday with Mr. and Mrs. Leroy Strader and Mr. and Mrs. Reg. Strader on their way to the Maritimes.

Visitors at the Strader home for Sunday dinner were Mrs. Hilliard McConnell of Arthur; Mr. and Mrs. Leroy Boyd, Winchester; Miss Jean Beach and Miss Giva Openshaw of Ottawa.

Mr. and Mrs. Richard Ainsworth of Moose Jaw, Sask., Miss Elaine Troback, Southey, Sask., and Mrs. Oran Casselman of Winchester Springs had dinner on Thursday with Mr. and Mrs. Howard Durant and family.

Mr. and Mrs. Allan Preston, Pat and Richard have returned to Winnipeg, Man., after spending three weeks with Mr. and Mrs. Ron Freeland.

BIRTHS

Following is a list of births at the Winchester District Memorial Hospital during the past week:

On Thursday, August 15, 1963, to Mr. and Mrs. Fraser Bolton, Winchester Springs, a son.

On Thursday, August 15, 1963, to Mr. and Mrs. William Casselman Williamsburg, a daughter.

On Thursday, August 15, 1963, to Mr. and Mrs. Lloyd Brown, Metcalfe, a daughter.

On Friday, August 16, 1963, to Mr. and Mrs. Fernand Brisson, Embrun, a daughter.

On Friday, August 16, 1963, to Mr. and Mrs. Rae Imrie, Chesterville, a daughter.

On Friday, August 16, 1963, to Mr. and Mrs. Kenneth McDiarmid, Osgoode, a daughter.

On Friday, August 16, 1963, to Mr. and Mrs. Robert Billings, Inkerman, a son.

On Friday, August 16, 1963, to Mr. and Mrs. Denzil Shaver, South Mountain, R.R. 1, a son.

On Friday, August 16, 1963, to Mr. and Mrs. Robert Barrett, Chesterville, a daughter.

On Saturday, August 17, 1963, to Mr. and Mrs. Henry Rioux, Metcalfe, R.R. 3, a son.

On Sunday, August 18, 1963, to Mr. and Mrs. John Cronin, Winchester, a daughter.

On Monday, August 19, 1963, to Mr. and Mrs. Ronald Moss, St. Onge, a son.

On Monday, August 19, 1963, to Mr. and Mrs. Martin Donkers, Ingleside, R.R. 2, a daughter.

On Tuesday, August 20, 1963, to Mr. and Mrs. Henry Perras, Crysler, a son.

On Tuesday, August 20, 1963, to Mr. and Mrs. Theodore Rutherford, Morrisburg, a daughter.

On Tuesday, August 20, 1963, to Mr. and Mrs. Gordon Reoch, Vernon, a son.

BIRTH

On Sunday, August 10th to Mr. and Mrs. Edgar Watts of Trenton, a son, John Joseph, 8 lbs.

BIRTH

At the Groves Memorial Hospital, Fergus, Ontario, on Friday, August 16th, 1963, to Keith and Marjorie Acres, a daughter. A sister for Maureen, Vernon and Lianne.

Newlyweds Honoured...

MR. AND MRS. ALLAN WYLIE

Gladstone neighbours held a reception in honour of Mr and Mrs. Allen Wylie at the home of Mr. and Mrs. Ran Wylie last Wednesday evening. On the arrival of the bride and groom, corsages were pinned on by Mrs. Anna Hill and Mrs. Wilson Hay.

Following a social hour, Mrs. Keith Renwick read an address. Mrs. Wilson Hoy and Miss Joan Wylie made the presentation of several kitchen items.

A dainty lunch was served by the hostesses, Mrs. Anna Hill, Mrs. Wilson Hoy and Mrs. Keith Renwick.

MR. AND MRS GERRY STOWE

Mr. and Mrs. Gerry Stowe (nee Helen Allen) were recently honoured at a shower at the home of her parents.

Helen was presented with a corsage of red roses by Mrs. Neil Gray, and a gift of money from the neighbours of Winchester Station. Mrs. Gordon Hutchinson read the address. Hostesses were Mrs. H. Strader, Mrs. N. Gray, Mrs. Harry Mussel, Mrs. G. Hutchinson.

MARRIAGE

Mr. and Mrs. Spurgeon Boyd wish to announce the marriage of their daughter Leora Claire Elizabeth, to John Stanley Windrim, son of Mrs. Windrim and the late Mr. Carman Windrim of Toronto, Ontario. The marriage was solemnized in Applewood United Church Saturday, August 3rd, 1963.

ENGAGEMENT

Mr. and Mrs. Stuart Saddlemire wish to announce the engagement of their eldest daughter, Judith Lynn, to Mr. Gerald Ross Barkley, son of Mr. and Mrs. George J. Barkley, Williamsburg. Wedding to take place Saturday, September 21st, 1963, in United Church, Williamsburg at 2 p.m.

Friends Honour Miss Edith Blair

A surprise shower was held at the home of Mrs. Murray Summers, Wednesday evening for Miss Edith Blair prior to her wedding on August 17, 1963.

A corsage of red roses was pinned on the bride elect upon arrival. During the evening several games were played.

Mrs. Summers read the address, prepared by Mrs. Ralph Barkley. The Bride's Book designed by Mrs. Barkley was presented to the future bride, along with gifts of Chrome Bread Box, Cannister Set, 3 way Dispenser, Salt, Pepper and Grease Container, and several miscellaneous gifts.

Miss Blair expressed her sincere thanks for the lovely gifts to all present, and also asked that her appreciation be extended to those who were unable to attend the shower.

Lunch was served by the joint hostesses Mrs. Barkley and Mrs. Summers, assisted by Mrs. Perry Stacey.

Mrs. Reuben Lake Dies In Hospital

Friends and relatives were shocked to hear of the sudden passing of Mrs. Reuben Lake, of Russell, at the Winchester Memorial Hospital on Monday, August 12th. Mrs. Lake, who was in her 73rd year, was born at Russell, a daughter of the late Mr. and Mrs. John Summers.

A member of St. Andrew's and St. Paul"s United Church, she took an active interest in the various organizations of the church and was a member of the Women's Institute.

She leaves to mourn her loss, her husband, Reuben, two daughters, Mrs. Cyril Latour (Dorothy) of Ottawa, Mrs. Alfred Baker (Vivian) of Inkerman, four sons, Warren, Orville and Merton, all of Ottawa, and Dalton of St. Catherines as well as six grandchildren.

The many floral offerings were tributes of respect to the deceased, rememberd as a kind friend, good neighbour, faithful christian, loving Mother and Sister.

Funeral Service was conducted by Rev. McMartin from The Warner Funeral Home to the United Church.

Interment was made in Loucks Cemetery, Russell.

My Grateful Thanks

I wish to thank my many, many friends and customers in Winchester and the Valley, for their continued patronage through the years at my concession at the Central Canada Exhibition.

Mr. and Mrs. Arthur Hitsman and sons, Gordon and John, formerly of Winchester, and well known to many in the district, have taken over the location east of the Grandstand.

I take pleasure in recommending "Hitsman's" as the place to "refresh yourself" and to meet your friends during the "EX." August 23rd to 31st.

Thanks again.

Harry L. Flora

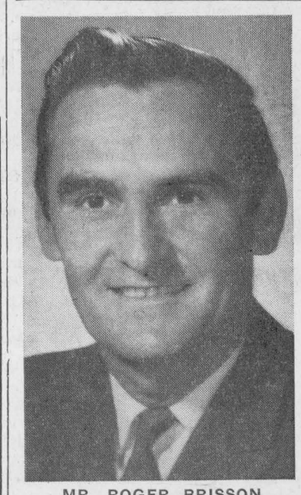

MR. ROGER BRISSON
WINS $100

Mr. Roger Brisson, 1214 Walton St., Cornwall, Ont. found a token worth $100 under a Coca-Cola bottle cap and qualified for his prize by answering a skill question correctly. Coca-Cola Ltd. congratulates him and the many thousands of other winners in the great $300,000 contest.

things go better with Coke
DRINK Coca-Cola
Both Coca-Cola and Coke are registered trade marks which identify only the product of Coca-Cola Ltd.

NEW FALL ARRIVALS

OUR NEW FALL LINES OF YARD GOODS ARE NOW ON HAND. DROP IN AND SEE THESE LOVELY ITEMS

FALL SPECIALS

Printed Coppertone ..... 65c yd.
Printed Sateen ..... 98c yd.
Tuxeco Prints ..... 98c yd.
Imported Woven Plaids ..... 1.10 yd.

MINICAIRE DUTCH WOOL
FOR EVERY PURPOSE

JETTY'S Yard Goods Shoppe
Phone HI 8-2141 — Across from the Post Office
CHESTERVILLE

MURIEL'S FLOWERS
Flowers For All Occasions.
Phone 220 Winchester

OK USED CARS
GENERAL MOTORS DEALER
JOHNSTON MOTOR SALES (Kemptville) LIMITED
Kemptville, Ontario - Phone 258-3403

Jo-Anne Shoppe
PHONE 10 - WINCHESTER

New Fall HATS 5.95 to 11.95
YES it's time to wear your Fall Hat. We have a beautiful selection to choose from. All these fall shades, cherry, red, teal blue, gold, black, brown, etc.

DOUBLE KNIT
DRESSES & SUITS
If you have a double knit dress, you should have a suit, they are both so versatile. In shades of cherry red, teal blue, brown and black. Sizes 14½ to 24½.
DRESSES 29.95
SUITS 2-pc. 29.95 3-pc. 39.95

Stretchy Slims
Well-made, good fitting slims. Some have elastic under the foot. Sizes 8-20. Assorted colours.
7.95 & 8.95

Women's Arnel
Jersey Dresses
Beautiful dark tones for fall. ¾ and short sleeves, pleated and plain skirts. Sizes 14½ to 24½. 10.95

Wool Knit Silk & Arnel
Shift Dresses
Long, Short and ¾ length sleeves ..... 8.95 and 10.95

CARDIGANS - PULLOVERS
All kinds of them. Lovely styles and colours.

Why not buy your WINTER COAT now, when the sellection is complete. We will lay aside for you, for when you need it.

PLAN NOW TO ATTEND
Fashion Show
IN THE
METCALFE
Community Centre
Sept. 11th
at 8:00 p.m.
Door Prizes
1st-$50.00 2nd-$30.00
3rd-$20.00
in merchandise from our shop.
TICKETS ON SALE HERE

IGA
LAMB SALE!
FRESH SPRING LEG of LAMB 69c lb
Whole or Butt Half

CALIFORNIA NO. 1 SEEDLESS
GREEN GRAPES 25c lb

CALIFORNIA NO. 1 SALMON FLESH
CANTALOUPES 2 Jumbo 45's 39c

ONTARIO NO. 1
Freestone PEACHES quart box 29c
Sweet Green PEPPERS 3 for 19c

FRESH LAMB FRONTS 39c lb
FRESH LOINS OF LAMB 55c lb
FRESH RIB LAMB CHOPS 79c lb
FRESH LAMB STEW 25c lb

TABLERITE "PERSONALLY SELECTED" RED BRAND
Blade or Shoulder STEAKS 55c lb

TOP VALU CHOICE GREEN PEAS 2 15-oz. tins 31c
SWALLOW CHOICE CUT WAX BEANS 2 20-oz. tins 29c
PREM LUNCHEON MEAT 12-oz. tin 39c
IGA CHOICE KERNEL CORN 2 14-oz. tins 25c
TOP VALU FOIL WRAP 12-in. wide 25-ft. roll 29c
• Liver • Beef • Chicken PEP DOG FOOD 3 15-oz. tins 33c
ROBIN HOOD ROYAL DELUXE CAKE MIXES • BANANA • GOLDEN 19-oz. pkg. 29c
SHIRLEY GAY CHOCOLATE CHIP COOKIES pkg. of 24 38c
BLUE BONNET COLOURED MARGARINE 1-lb. pkg. 29c
(Quebec Stores — BLUE BONNET QUICK MARGARINE)
IGA GARLIC DILLS 24-oz. jar 29c

FROZEN FOOD SPECIALS
WELCH'S GRAPE JUICE 2 6-oz. tins 39c
AYLMER FANCY PEAS 2 12-oz. pkgs. 39c

South African OUTSPAN JUICY ORANGES 5-lb. bag 59c
Monarch VEGETABLE OIL Regular 62c SPECIAL PACK 32-oz. bottle 49c
Cook-Out CHARCOAL BRIQUETS Regular 49c 5-lb. bag 29c
Six-Piece REFRIGERATOR CONTAINER SET Regular $1.19 6-pce. set 59c

Free 25 Extra GOLD BOND STAMPS with the purchase of every 9-oz. pkg of TOP VALU Fruit Centres or Glace Mints for 39c
Free 25 Extra GOLD BOND STAMPS with the purchase of every package of 250 WHITE SWAN Linen Finish SERVIETTES for 49c
Free 25 Extra GOLD BOND STAMPS with the purchase of every package of 10 Regular TAMPAX for 51c
Free 50 Extra GOLD BOND STAMPS with the purchase of every 10-oz. package Delson MERRIMINTS for 59c
Free 150 Extra GOLD BOND STAMPS with the purchase of every 4½-oz. size of Top Brass Hair Dressing (Free $1.00 Deodorant) for 1.25
Free 200 Extra GOLD BOND STAMPS with the purchase of every 14-oz. size of REVLON Living Curl HAIR SPRAY for 1.95
Free 100 Extra GOLD BOND STAMPS with the purchase of every family size Bromo Seltzer with 2 Free Pillopacs for 1.09
Free 25 Extra GOLD BOND STAMPS with the purchase of every 1-lb. Tray Pack Tablerite SAUSAGES

The IGA Family Film Club offers you FREE KODAK FILM Black & White or Kodacolour when you buy your first roll of Kodak film at any IGA Store

WIN UP TO $1,000. A DAY PLUS . . . FREE TRIP FOR 2 TO BERMUDA each week FOR 26 WEEKS by playing "I GIVE AWAY" OVER CFRA 580 ON YOUR DAIL

Hunt's Recipe BOOK MATCHES 50 PER CADDIE Regular 21c 2 Caddies of 50 25c

BROMO SELTZER Small Size Regular 39c small size 21c

Valley Farm Frozen FRENCH FRIES Regular 43c 2-lb. pkg. 29c

BARCLAY'S WILLIAMSBURG
IGA
WINCHESTER LEN STECK
IGA
PORTEOUS' VERNON

NOTICE

Re North Dundas District High School

For those students wishing to purchase their lunch, the following will be provided:—

FULL COURSE MEAL 40c

For those students bringing their own lunch, the following will be available:—

SOUP 10c
MILK 10c
ICE CREAM 10c

Meal tickets in the amount of 10c and 40c will be available in advance at the business office.

A deposit of $1.00 is required for padlock for student's locker which will be returned at the end of the school term.

It is the wish of the Board that all students be transported by school bus. If in an emergency, a student drives his own car to school, a suitable explanation must be given to the principal. The keys must be left at the office during the school day. If the rules regarding the driving of private cars are not adhered to, the student will be subject to expulsion by the Board.

Text books will be on sale during the week beginning August 26th, from 9:30 a.m. to 3:00 p.m. See last week's paper for list of books. Students wishing to sell used text books please leave same at the school during that week. The sale of text books will be in charge of the Student Council.

Gym Uniforms will be available the first week of school.

PROFESSIONAL DIRECTORY

CASS & CASS
LAW OFFICES
Winchester, Phone 11.
Chesterville: Ph. Hillcrest 8-2735
Bank of Nova Scotia Block.

GRAHAM L. CASSELMAN, C,L.U.
Crown Life Insurance
Group Insurance - Pension Plans
Phone 346 W 5 - Winchester

H. E. BICCUM
District Representative for North American Life Insurance Co.
A complete Insurance Service for all lines of Fire and Casualty Insurance, including Hospitalization. Also Real Estate Broker. Telephone 311, Winchester.

CANADIAN LEGION
B. E. S. L.
Branch 108, Winchester
Meets on the First Monday of each month in Legion Hall, Winchester.
All War Veterans Welcome
H. C. MUSSELL, President.
L. E. STRADER, Sec'y.-Treas.

HAROLD D. POAPST
District Representative for North American Life Insurance Co.
Complete Insurance Service
Automobile - Fire - Wind - Etc.
Real Estate Broker
Phone 446 - Winchester

S. EARL FREELAND, C.L.U.
The Manufacturers' Life Insurance Company
Suite 403, Victoria Building
140 Wellington St. — OTTAWA
Telephones: Office CE 2-3507
Res. Winchester 292

ATTENTION, CAR BUYERS!
Our Low Cost Financing and Insurance Plan will help you make a better deal. Before you buy talk it over with us!
H. E. BICCUM
Insurance and Real Estate
Phone 311 - Winchester

MONUMENTS
L. D. Wells & Sons
Formerly C. C. Stubbs & Co.
MONUMENTS and CEMETERY LETTERING
on No. 2 Highway opposite the New Union Cemetery
PHONE KEystone 4-2255
ROSS McCONNELL Representative
WINCHESTER, Phone 264
"The Most Modern Shop In Eastern Ontario"

R. BRYSON PATTERSON
OPTOMETRIST
* Eyes Examined * Glasses Fitted
Office hours — 9-12 — 1-5
Closed Wednesday
For appointments phone 258-2274
Prescott Street, Kemptville

LIFE INSURANCE
District Representatives of the Mutual Life Assurance Company of Canada; Lyall M. Crowder, South Mountain, Telephone 52; L. Keith Crowder, Brinston, Phone South Mountain 681r13. Office Phone 50.

The Investors Group
Investors Syndicate of Canada Ltd.
Investors Mutual of Canada Ltd.
Investors Growth Fund of Canada Limited
Investors International Mutual Fund Ltd.
Investors Trust Company
WARD GOWLAND
48 Largo Cres. Ottawa 5, Ont.

HENDERSON LODGE NO. 383
A. F. & A. M., WINCHESTER
Meets in the new Masonic Temple, on the Second Thursday of each month at 8.00 p.m.
Visiting Brethren Welcome
KEITH CARKNER, Wor. Master
DR. W. A. SHERWOOD, Secretary

CROWDER'S INSURANCE AGENCY
All Lines of General Insurance
Office Phone 50
L. M. CROWDER ..... Res. 52
C. H. CROWDER ..... Res. 55
SOUTH MOUNTAIN, ONTARIO

FRASER INSURANCE SERVICE
Bill McVey - Jim McVey
Phone METCALFE 157
Auto - Fire - Farm - Life and Liability

For Cemetery Memorials See
W. J. L. BOYD & SONS
Representing
R. M. Best Granite Co., Kingston
Architects and Craftsmen of Civic and Private Memorials. Church Memorials of Bronze, Marble and Brass
PHONE 325 - WINCHESTER

G. WILLIAM GORRELL
Barrister, Solicitor, Notary Public
PHONES—Office, KIngsdale 3-2922
Res. KIngsdale 3-3195
MORRISBURG - ONTARIO

SUMMERS INSURANCE SERVICE
H. E. Summers - E. R. Summers
TELEPHONE 399
A Complete Insurance Service for all lines of Fire and Casualty Insurance. Also low cost Automobile Financing and Insurance Plan.

ELECTRICAL APPLIANCES
Full line of Beatty and RCA Victor Electrical Appliances including Electric Stoves, Refrigerators and Freezers, Washing Machines, Dryers, Oil Space Heaters, Televison.
ROSS H. BECKSTEAD
Phone KI 3-2103 - Williamsburg

D. HUGH THOMPSON and SON
General Insurance
Telephone KI 3-2287
WILLIAMSBURG, ONTARIO

ARTHUR A. CRAWLEY & CO.
OTTAWA - MONTREAL - BROCKVILLE - TORONTO
SUDBURY - NORTH BAY - SAULT STE. MARIE
Ottawa Address—132 Lyon Street Telephone 3-7715

CORNWALL - OTTAWA - MORRISBURG
MacLEOD, COMRIE & CO.
CHARTERED ACCOUNTANTS
Licensed Trustees In Bankruptcy
Cornwall Tel. WE 2-3613
Morrisburg Tel. KI 3-2935

LOST • RENT • SELL • BUY • HIRE • TRADE
"YOU'LL FIND IT IN THE WANT ADS!"
FOUND • SERVICE • EMPLOYMENT • PERSONAL

CARDS OF THANKS

CARD OF THANKS—To my good friends, who honoured me at a bridal shower last week, I wish to say most sincerely "Thank You" Your gifts and expressions of warm friendship are most appreciated.—Mrs. Bill Sherwood (nee Edith Blair.) 15p

CARD OF THANKS—We wish to express gratitude to our friends and relatives for the many beautiful gifts and congratulatory messages we have received during the past weeks. Each one will remind us of your good wishes for our continued happiness. — Bud and Heather Raistrick. 15p

CARD OF THANKS—We would like to express our sincere thanks to all our friends and neighbours for all the kindness and sympathy shown us in so many ways during our time of double bereavement. All flowers, letters, cards, etc. were deeply appreciated.—Ronald and Margaret Alexander. 15p

CARD OF THANKS—To all my friends and neighbours who called on me, sent cards, telephoned and presented me with gilfts and flowers on my 75th birthday at the home of Mr. and Mrs. Harold Graham, I express my very sincere thanks. A special thanks to Harold and Annie for the wonderful day they planned on my behalf which I will never forget.
15p —Mrs. Ethel Barkley

CARD OF THANKS—We wish to express our sincere thanks and appreciation to our friends, relatives and neighbours for their many acts of kindness, messages of consolation and floral tributes both during the illness and passing of a dear and beloved wife and mother. Special thanks to Dr. Kinnaird, Dr. Byers, the nurses and staff of the Winchester Memorial Hospital, Rev. McMartin and Rev. Gordon.—The Lake Family. 15p

CARD OF THANKS—I would like to thank all my friends and neighbours for the lovely cards, letters, treats and flowers sent me during my stay in the Winchester Hospital Special thanks to my Dr. Duine Justus and my Special nurse, Mrs. Anne Pollock, to all the other nurses, Hospital staff, including Miss Morphy for the lovely meals. Nothing was lacking on anyone's part. "Thank You" to Rev. Mr. Hawkes and Hibbs for their nice visits and telephone calls. Also to the congregation of Knox Presbyterian Church for the lovely gift. 15p

FOR SALE

FOR SALE — 7-foot McCormick Grain Binder, with tractor hitch, in good working order. Priced at $75.00. Lee McIntosh, Winchester Springs, Phone 779J1. 15-16p

FOR SALE—Low priced profitable sheep Corriedale X Suffolk breeding ewes 3 to 4 years with production records. Apply to Corlana Farm Sturgeon, Kenmore. 14-15p

FOR SALE—One IHC Grain Binder, 7 foot cut, in good condition; one Papec Forage Harvester, with corn and hay attachment; one Papec Auger Blower with unloader attachment. Also, unloading attachments complete for three wagons, will work on any wagon. Irwin Holmes, Winchester Springs, phone 798 W 2. 14-16c

IN MEMORIAMS

DURANT—In loving memory of a dear husband and father, Elmer Durant, who passed away August 26th, 1953.
Gone from us, but leaving memory
Death can never take away;
Memory that will always linger,
While upon this earth we stay.
15p —Wife and family.

FOWLER—In loving memory of a dear wife and mother, Mrs. Elwyn Fowler, who died August 26th, 1956.
To-day recalls the memory,
Of a loved one gone to rest;
And those who think of her to-day
Are those who loved her best.
The flowers we lay upon her grave
May wither and decay;
But the love for her who lies beneath
Will never fade away.
—Forever remembered by husband, Elwyn and daughter, Sheila 15p

WOOD—In loving memory of a beloved Father and Grandfather, Mr. Kenneth Wood, who passed away August 23rd, 1962.
What we would give his hand to clasp,
His patient face to see,
To hear his voice, and see his smile
As in days that used to be.
But, some sweet day, we'll meet again,
Beyond the toil and strife,
To clasp each others hand once more,
In everlasting life.
—Mrs. W. R. Farrell and family. 15c

Everything will always be remembered.—Pearl Easton. 15c

CLASSIFIED ADVERTISING RATE

For Sale, Wanted, Lost and Found Advts., not over 25 words, 75 cents for the first insertion and 50 cents for each subsequent insertion. Cards of Thanks, $1.00 minimum. In Memoriams, $1.00 with four-line verse, 25c for each extra 4 lines of verse. Advts. for this column are inserted on a Cash Basis only. They will not be accepted over the phone or by mail unless the party has an open account with us, or unless the cash accompanies the order.

FOR SALE

FOR SALE—Three-bedroom home on Dufferin Street, Winchester, with bath and furnace. Good size lot and small barn. Phone Winchester 363. 15-17c

FOR SALE—Authorized Sales and Service for Briggs and Stratton gasoline engines. Engines and parts carried in stock. Deeks Auto Electric, St Lawrence St., Phone 38, Winchester. 9-16p

FOR SALE — Complete set of Grade XII Text Books for Art and Science Course. Also, Grade X Short Story Magic. Apply to Mrs. Ken Hutt, Phone South Mountain 672R2. 15c

FOR SALE

Due to the closing of Marvelville United Church as of June 30th, 1963, we, The Board of Stewards, offer for sale the following articles:

One organ, converted to electric pump
One pulpit and three pulpit chairs
12 centre pews, 11 feet long
20 side pews, 6 feet long
18 chairs
3 box stoves

Quantity of stove pipes, dishes, pots and pans, small tables and other articles.

3 Antique coal oil lamps, used for lighting church in yesteryears.

All Sales Final.
Terms of sale: Cash.

These articles may be seen at Marvelville United Church on Saturday, August 31st, from 1 to 4 p.m.
W. C. McVey,
Secretary-Treasurer. 15-16c

FOR SALE

FOR SALE—Humbolt Front End Loader for W4 Tractor, in good condition. Apply to John Saddlemire, Phone KI3-2387. 15p

FOR SALE—John Deere Grain Binder, 6 foot. Can get any repairs for same. In good condition. Apply to J. L. Belway, Winchester. Phone 342M. 14-15p

FOR SALE—1 Registered Guernsey cow, 6 years old. Apply to Wilfred Durant, Williamsburg. 13-15c

FOR SALE—I.H.C. Threshing Mill 22 x 38 with Drive Belt. Also McCormick Grain Binder 6 foot with truck. Phone Metcalfe 29 R 2. 14-15p

NOTICE

NOTICE TO CREDITORS AND OTHERS
IN THE ESTATE OF
JOHN E. HENDERSON

ALL persons having claims against the Estate of John E. Henderson, late of the Village of Winchester, in the County of Dundas, retired dairyman, who died on June 17th, 1963, are hereby notified to send particulars of the same to the undersigned on or before September 28th, 1963, after which date the estate will be distributed with regard only to the claims of which the undersigned shall then have notice, and the undersigned will not be liable to any person of whose claim she shall not then have notice.

Dated this 19th day of August, A.D. 1963.

ELIZABETH WALKER, Executrix
by her solicitor
G. WILLIAM GORRELL, Q.C.
Morrisburg, Ontario. 15-17c

FOR SALE

FOR SALE—Several reconditioned students desks. Phone Winchester 121W13. 15p

WANTED

WANTED—Lady for light housekeeping in modern farm home in Vernon area. Two children, one school and one pre-school. Apply in writing to Box M-663, The Winchester Press. 15-16p

MALE HELP WANTED — Young men to work in Galvanizing Plant. Steady employment. Good Wages. Apply to Warbro Steel Ltd., R.R.2, Williamsburg, Ontario, Phone KI3-2900. 15c

WANTED—Qualified teacher for S.S. No. 20-19 Winchester and Mountain (Cass Bridge). Grades 1 to 8 inclusive. Duties to commence September 3. Salary $3,700. per annum. Apply to Delbert Link, Sec.-Treas., Winchester. 14-15p

WANTED—Middle aged lady for Domestic duties in modern home. Live in. Capable of answering telephone. Apply to Ray Lannin, 32 Main Street East, Smiths Falls, Ontario. 14-15p

WANTED—Heifers, bred for fall. Apply to Dwight Tupper, Chesterville, Phone HI 3-2514. 40tfc

WANTED—Old dishes, glassware, shaving mugs, moustache cups, coal oil lamps, bread boxes, bedroom dishes, brass and iron items, coins, furniture, etc., etc. Please write Mrs. Yvonne Rees, Greely, Ontario or Phone Metcilfe 83 r 41. 15tfc

WANTED TO BUY—Antiques, Old Furniture, Cupboards, Bread Boxes, Kitchen Chairs and Rockers, Butter Bowls, Clocks, Guns, China, all kinds of Coal-Oil Lamps, Brass Pots, Sleigh Bells, Ice Cream Parlour Chairs, Stools and Tables. Address all replies to Lawrence Shaver, 121 Adolphus St., Cornwall, or to Box S777, Press Office, Winchester. 6tfc

TO RENT

FOR RENT—5-room apartment in Winchester. Hot water. Available in September.—Mrs. W. C. MacDonald, phone 288. 14tfc

ROOM TO LET—In Winchester, in new home, close to school, hospital and Ontario Hydro Office. Lady or gentleman. Available immediately. "A home away from home." Phone Winchester 643 W. 14-15c

TO RENT—2-bedroom apartment Main Street, Winchester. Phone Morrisburg KI 3-2351 or Winchester 146. 15-16c

NOTICES

"AVON CALLING"
NEED SCHOOL FUNDS?
HOUSEWIVES like yourself are earning good income by representing Avon Cosmetics, openings available for qualified women in the South Gower, Heckston, Hainsville Glen Stewart and Pleasant Valley areas. Write Mrs. G. M. Nassif, 13 Old Orchard Avenue, Cornwall, Ontario. 15-20c

SPENCER AND SPIRELLA
Ladies, we have 2 materials on sale all through August. One is white Terrylene and the other is flowered nylon voile. Both are among the best and are long-wearing. Please call Mrs. Ethel Alexander, 11 Gladstone Street, phone Winchester 124. Appointments please. Collect calls accepted. 13-16c

WILMOTT I. STANLEY INSURANCE
Phone Metcalfe 173-2
COMPLETE INSURANCE COVERAGE
Auto — Fire — Wind Liability Life, etc.

PERSONAL — Hygienic Supplies (Rubber Goods) mailed postpaid in plain, sealed envelopes with price list. Six samples, 25c; 24 samples, $1.00. Mail-Order Dept. M-57, Nov. Rubber Co., Box 91, Hamilton, Ontario.

FARM SERVICE

The highest premium paid for your dead and disabled cattle and horses according to size. Please call Collect 623R15.
C. F. WOODS
LICENCE NO. 248C63
MOUNTAIN, ONTARIO
"Strictly For Animal Food"

FARM SERVICE
For prompt removal of sick or dead horses or cows to a Government licensed receiving plant, phone . . .
HERB LOUCKS
347W2 - Winchester
(Licence 192 C 62)

NOTICE

Beef Killing	$3.00 plus hide
Hogs under 200 lbs.	$3.00
Hogs over 200 lbs.	$5.00
Hickery Bacon Cure	10c lb.
Cut, Wrapped, Frozen	3c lb.
Hamburg made	5c lb.

Beef By The Quarter For Sale
WANTED — Beef Hides
John Blom
Meats and Lockers
Phone 666R3 MOUNTAIN

STRAYED

STRAYED—One black and white yearling heifer from my pasture. Anyone with information, please call Winchester 768 J 3. 15-16p

ROCK OF AGES FAMILY MONUMENTS
Look for this seal. It's your guarantee of permanence.
J. L. KINKAID
Phone KI 3-3184
Morrisburg
Authorized Dealer
"Cemetery Lettering"

FARMERS!
could you use
MORE COWS?
We are ready to sell you cows on time:
- No Down Payment
- Three years to pay on monthly payments.

For further information see
E. A. DIGNARD
Phone 161 J 4
WINCHESTER, ONT.

Press Classified Advertisements bring you quick results!

Got YOUR exhibits ready for the fair???
Every year, about this time, farm people are busy getting ready for the fall fair.
But it's FAIR time all year round at CIA!
CIA policyholders know they get Fast . . . FAIR . . . Friendly claims and insurance service with CIA!
- AUTOMOBILE
- ACCIDENT and SICKNESS
- FARM FAMILY LIABILITY
- LIABILITY TO FARM EMPLOYEES

For full details just call:
John Barrett WINCHESTER Ph. 795 W 3
Wilbert D. Duncan VERNON Ph. Met. 16 - 31
Lorne Mellan BRINSTON Ph. S.M. 651 R 3
Mrs. Jessie Runions CHESTERVILLE HI 8-2266
CIA CO-OPERATORS INSURANCE ASSOCIATION

REAL ESTATE

GOOD 3 BEDROOM HOME, central location, Winchester. All modern conveniences, large lot, reasonable price. Terms.

2-BEDROOM HOME on quiet residential street in Winchester, good furnace, partially completed bathroom, garage. Must sell. Terms.

3-BEDROOM HOME, central location, Williamsburg, all modern conveniences, good garage and henhouse, lovely shade trees, double lot. Offers invited.

Listings Of Farms Given On Request

H. E. BICCUM, BROKER
Phone 311 Winchester

DEPARTMENT OF HIGHWAYS, ONTARIO
ONTARIO
NOTICE TO SUPPLIERS OF STRAW
SUPPLY CONTRACT NO. SA-63-2627

Separate sealed Tenders marked "Supply Contract SA-63-2627" will be received by the District Engineer, Department of Highways, 530 Tremblay Road, Ottawa, Ontario until 12:00 o'clock Noon, E. S.T.

TUESDAY, SEPTEMBER 3rd, 1963

Specifications, Information to Bidders, Tender forms and envelopes may be obtained by calling at or by mail addressed to the District Engineer, at the above mentioned address.

The lowest or any Tender not necessarily accepted.

DEPARTMENT OF HIGHWAYS, ONTARIO
Ottawa, Ontario

DEPARTMENT OF HIGHWAYS, ONTARIO
ONTARIO
AUCTION SALE OF EQUIPMENT AT OTTAWA, ONTARIO
Sale No. SD 63-108

The Department of Highways offers for sale by Public Auction the following:

3 only GMC 3 ton Cab & Chassis
5 only Chev. 3 ton Cab & Chassis
1 only Ford ½ ton Express (Wreck)
MODELS FROM 1958-61
1 only Galion Power Grader 75 H.P.

Auction Sale to be Held at the D.H.O. Yard, Ottawa, Ontario, on

Wednesday, August 28th, 1963 at 1.00 p.m. Local Time.

TERMS: Cash or certified cheque. (Cheques to be made payable to the Treasurer of Ontario).

Successful bidders shall claim the purchased article within five days from the date of Auction or articles will be subject to resale.

Items may be inspected at the above location daily 8.30 A.M. to 4.30 P.M. (Local Time) from Monday, August 26th 1963 until time of sale

Items to be sold 'AS IS, WHERE IS' without warranty, subject to Ontario Retail Sales Tax and Federal Tax where applicable

Further information may be obtained from:

A. Christopher, District Supply Supervisor, Department of Highways, Ont. OTTAWA, Ontario Phone SH 5-6841
OR
Material Control Unit, Department of Highways, Ont. DOWNSVIEW, Ontario. Phone 248-3315

DEPARTMENT OF HIGHWAYS ONTARIO

Business Opportunity

Canadian Petrofina has a modern service station for lease due to retirement of present lessee dealer. Station presently has high gallonage and good potential. Finacentre franchise available.

Apply to
CANADIAN PETROFINA
BOX 3505, STATION C
OTTAWA, ONTARIO

REAL ESTATE

90 ACRES APPROX., solid 8 room house, clay loam, just off No. 2 Highway, Iroquois, good barn and other buildings, pressure system, full price $14,000. Terms.

200 ACRES EXCELLENT LOAM, brick house, barn ties 50 head, main road, close to town, off 401, 190 acres plowable pressure barn and house, $3000. down.

CHESTERVILLE AREA, 200 acres, fine home, excellent barn, pressure etc., Milk contract, stock and equipment, $12,000. down, Terms.

75 ACRES EDGE OF TOWN, good house, barn and hen houses, creek through property, may be purchased stock and equipment or bare farm, small down payment.

LIST with GALE for QUICK SALE. Our 16 offices work together to sell your property when you list with GALE. We are members of the PHOTO MULTIPLE LISTING SERVICE

Our OFFICES cover the territory from Cornwall to Ottawa to North Bay to Bellville.

Cornwall Phone WE 2-3205

ALBERT GALE AGENCIES LTD.
Phone KI 3-2898 — Write P.O. Box 397
Morrisburg - - Ontario

Good Top Soil

- Crushed Gravel For Driveways
- Washed Sand For Cement, Plastering
- Washed Stone For Cement
- Stone For Weeping Tile Beds
- Pit Run Gravel
- Earth Fill

FOR DELIVERY CALL SOUTH MOUNTAIN 57W

Mel Forbes
Hallville - - - Ontario

We Are Equipped To Install Aluminum
- WINDOWS
- AWNINGS
- DOORS
- SCREENS
- SIDINGS and RAILINGS

—For Free Estimates Contact—
PETER Z.
Aluminum & Glass Sales & Service
PHONE 28-R-25 KENMORE, ONTARIO

Calves $22. to $27. cwt.
BEEF GOOD! $14. to $18. cwt. with top - $19.50 per cwt.
— AT —
HOLMES Livestock EXCHANGE LTD., WINCHESTER

OTHER GOOD PRICES THIS WEEK: Top Springer, $270.00; Top Bull, $16.50 to $19.50 cwt.; Pork, $21.00 to $22.50 cwt.; Sows, $13.00 to $15.00 cwt.; Weaner Pigs, $8.00 to $11.00 each.

Sales Every Tuesday Modern Barn & Facilities

News From Mountain and District

Mountain

Mr. and Mrs. Clair VanAllen spent Sunday in Ottawa visiting Mr. and Mrs. Ron Richards.

Guests during the week of Mr. and Mrs. Ira Shaver were, Mr. and Mrs. Hugh Balkwill of Winchester and Mr. and Mrs. George Shaver of Almonte.

Mr. and Mrs. James Cox and Terry of Ottawa are holidaying at the home of Mrs. Gordon Robinson.

Callers during the week of Mrs. Shaw and Mrs. Christie were, Mr. O. Sager of Troy, Mr. Ralph Shaw and Mr. and Mrs. Jim Shaw.

Mr. and Mrs. Johnny Berry spent Sunday at the home of Mr. and Mrs. George Berry and family of North Gower.

Miss Sally Simms and Miss Anne VanAllen of Ottawa spent the week-end at their homes here.

Mr. and Mrs. William Ellis of Windsor spent Wednesday evening at the home of Mr. and Mrs. S. B. Simms.

Mrs. Tom Dougall who spent the past month in the Civic Hospital, has returned home. She is convalescing at the home of Mr. and Mrs. William Coleman.

Mr. and Mrs. Harold Simms are on holidays this week.

Mr. and Mrs. N. Crowder are visiting this week at the home of his son in Whitby.

Mrs. Ross Larway returned home to Toronto on Tuesday after spending the past few days at the home of her father, Mr. H. B. Christie and Flossie.

Mr. and Mrs. Weldon Carlyle attended the Allen Picnic held at Dalhousie Lake on Sunday

Oak Valley

Mr. and Mrs. Richard Kirkwood visited on Sunday with her parents Mr. and Mrs. Burton Beckstead of Elma. Miss Judy Kirkwood returned home after spending the past week with her grandparents.

Mr. and Mrs. Gordon Kerr of Mountain visited at the Kirkwood home on Sunday evening.

Mr. and Mrs. Franklin Salter and family spent Sunday with her parents, Mr. and Mrs. Archie Christie of Bedell. Miss Donna Salter, who spent the past week with her grandparents returned home with them.

Miss Ada Meerakker is visiting her uncle, Mr. and Mrs. Toni Lavryssen of Ottawa.

Mr. and Mrs. W. F. Salter visited on Sunday with Mr. and Mrs. Stanley Wallace at Shanley.

Mr. and W. B. Salter of Oshawa spent a few days with Mr. and Mrs. W. F. Salter.

Hulbert

Mr. and Mrs. Ray Glandon and family of Orleans, spent a few days with Mr. and Mrs. Merle Graham and family. Miss Margaret Graham returned home with them for a holiday.

Mr. and Mrs. Keith Flegg and family and Miss Barbara Keyes called on Mr. and Mrs. Keith Carruthers of Morewood on Sunday afternoon.

Mrs. Howard Mellan spent a few days in Potsdam, N.Y., last week.

Mr. and Mrs. Donald Sullivan have returned home after visiting their daughter, Mrs Douglas Airth and Mr. Airth in Winnipeg, Man., and also visited other parts of the West.

Miss Barbara Keyes visited at the Flegg home recently.

Mrs. Humble and baby of Quebec City and mother, visited Mr. and Mrs. Keith Flegg and family recently.

Mr. Herb Leader spent Saturday with Mr. and Mrs. Ralph Adams.

Mr. and Mrs Ronnie Adams and family spent the week-end with her mother, Mrs Mac Ellis.

The Van Allen girls of Morrisburg visited their cousins, Miss Lanna and Eleanor Adams last week.

Mr. Chester Gilroy called on Mr. and Mrs. Wesley Flegg on Sunday evening.

Mr. and Mrs Rowlands of New York City had dinner on Sunday with Mr and Mrs. Ralph Adams.

South Mountain

Mrs. Bertha Hanson of Iroquois spent a few days the guest of her cousins Miss Elizabeth Brontmire, Mrs. William Barkley and Mrs. Harold Graham, and also visited with other friends here.

Mr. and Mrs. Donald Sullivan and Mrs. Clarence Stirtan have returned home after spending some time with the former's son-in-law and daughter, Mr. and Mrs. Douglas Airth in Winnipeg, Man. They also accompanied Mr. and Mrs. Airth on a motor trip to Regina, Sask., where they visited relatives and friends, thence to Calgary Alberta, Banff, Lake Louise and Columbia Ice Fields.

Mrs. Ogle V. Workman of South Mountain is vacationing with her niece, Mrs. John Ayearst, Mr. Ayearst, Bruce and Jill Leslie at Kitchener.

Recent guests with Mr. and Mrs. Earle Francis were, Mr. D. L. Hamilton of Saskatoon, Sask., Mr. and Mrs. Harry Francis of Burlington, Ont., Mr. and Mrs. Denzil Rose of Geraldton, Ont., Mrs. Jack Midwinter and son Michael of Toronto, Mr. and Mrs. Bill Shurtleff and family of Napanee, Mrs. E. C. Vanderwoort of Kingston and Mrs. Bill McGillis of Pembroke.

Miss Nancy Wilson is on a motor trip throuugh the Maritime provinces.

Rev. and Mrs. S. D. Robertson and family have returned home after spending the past month at Erl-Mill-Le, on Devils Lake, the summer cottage of Mr. and Mrs. Earle Francis.

We extend our sympathy to Mr. and Mrs. Geon Bobics who lost their home by fire on Thursday morning with all their belongings and had only the clothes on their backs.

Mr. and Mrs. Robert C. Wilson of Ottawa were week-end guests with Mr. and Mrs. Henry B. Wilson.

Sunday guests with Mr. and Mrs. Eli Montgomery were, Mr. and Mrs. Arthur Kenney and daughter Jean and two children, Mr. and Mrs. Victor Tufts of Brockville and Mr. and Mrs. Alex Millar and two children and Mrs. Pearce of Cornwall, Mr. and Mrs. Percy Dillabough and son Brett of Prescott. Their son Aubrey accompanied them home after spending a few days with his grandparents.

90th Birthday

Fifty guests attended the birthday party held in honour of Mrs. Louella (Berry) Durant of Regina, Sask., on the occassion of her 90th birthday. Hostesses were members of the Sunshine Circle of St. John's United Church.

Sprays of pink blossoms, green fern and gladioli decorated the auditorium. A bouquet of white gladioli, pink carnations, yellow mums and gold sprayed leeves, a gift of the family centered the white lace covered tea table. Pink tapers and a pink and white birthday cake, a gift from Mrs. U. Shaver, completed the arrangement,

Mrs. J. E. Smith on behalf of the Circle, presented Mrs, Durant with a Scarf and Glove Set. Mrs. A. Rangeley presented a corsage of pink roses to the guest of honour. Mrs. J. Gaebel sang a solo, accompanied by Mrs. Vermilyea. A lighted birthday cake was carried in by Mrs. L. Davidson, while all joined in singing Happy Birthday to the honoured guest.

Mrs. Durant is formerly of this district, and was born near South Mountain.

All join in wishing her many more Happy Birthdays.

Ladies Guild Meets

The Ladies' Guild of St. Andrew's Presbyterian Church, South Mountain, held their August meeting in the church with a splendid attendance. Mrs. Arnold Shaver opened the meeting with the call to worship.

The roll call was answered by a verse of Scripture containing "Harvest". The Scripture lesson was taken from St. Luke, chapter 10, with verses 1 to 16 read in unison.

Mrs. Lorne Boyd and Edna Hunter were in charge of the program and were assisted by Miss Lou Hunter. Each gave interesting readings.

Mrs. Lorne Boyd conducted a Biblical Quiz.

The meeting closed with prayer and the Lord's Prayer in unison.

KNOX WMS MEETS

Mrs. Ralph Johnstone was hostess for the August meeting of Knox WMS last Tuesday evening.

The program was in charge of Mrs. Earl Munro, taking the devotions, and Mrs. J. Davidson reading several articles on Missions.

The meetng closed with a hymn and the Lord's Prayer.

Lunch was served by the hostess.

North Mountain

Mr. and Mrs. N. W. Campbell spent Tuesday in Prescott.

Miss Jo-Anne Hyndman has returned home after being a patient in Winchester Hospital.

Mrs. Melvin Christie is leaving for Vancouver, B.C., on Wednesday to visit her father, Mr. Dick Andrews.

Mr. and Mrs. Dan Shaver of Kemptville visited Mrs. Thomas Dougall on Sunday at the home of Mr. and Mrs. W. T. Coleman.

Miss Lila Weegar of Ottawa and Mr. R. L. Coleman visited Mr. and Mrs. W. T. Coleman on Monday.

Mr. R. L. Coleman left by air from Uplands on Tuesday to visit Edmonton, Calgary, and Winnipeg.

Mr. and Mrs. John Blaine, Cathy and Sandra, returned home after spending a week at a cottage on the Rideau.

Congratulations to Mr. and Mrs. Jim Shaw on their recent marriage.

Mr. and Mrs. Clinton Coleman, Debbie, David and Douglas of Ottawa, were Sunday supper guests

Family Re-unions

ELLIS

On Sunday, the descendents of James Ellis and Margaret Lennox, again enjoyed a pleasant re-union at Wilson's Grove, north of Kemptville.

Noon and evening smorgasbord provided scrumptuous meals.

The afternoon was spent in visiting and reminiscing. The children were entertained by older members of the clan.

Among the guests were Mr. and Mrs. Russell Metcalfe, Moorefield, Mr. and Mrs. Lloyd Ellis Hamilton, and Mr. and Mrs. Charlie Ferguson, Castleford. Others who attended were from Ottawa, Prescott, Mountain, Osgoode, Hulbert and Brockville.

Mr. Keith Empey of Brockville, was master of ceremonies and was assisted in making the arrangements for the day by Mrs. K. Empey and Mr. and Mrs. Carl Simms.

For 1964, Mr. and Mrs. George Byers of Osgoode and Mr. and Mrs. Marshall Ellis of Ottawa will be the committee in charge.

Larry Ewart Simms was the youngest member attending.

GILMER - WRIGHT

The descendents of the late Mr. and Mrs. Gown Gilmer, the latter being the former Mary Ann Wright, Pleasant Valley, gathered at the Provincial Park, Kemptville, for their annual re-union.

There were 112 members present and also a number of friends called during the day.

The president, Mr. Charles Gilmer of Shanley presided, assisted by the secretary Mrs. Patrick Thibert of Kemptville.

The new officers for the coming year are: President—Ray Wells, Cardinal; Vice-President — Johnston Cleland, Kemptville; Secretary—Miss Gloria Wells, Cardinal.

The eldest gentleman present was Mr. Thomas Gilmer, Pleasant Valley — 85; the eldest lady, Mrs. Robert H. Gilmer 87; youngest girl, Gill Stover; youngest boy, Eldon Vail, son of Mr. and Mrs. Harold Vail of Maynard.

Cards were signed by all present to be sent to those who were ill and in the hospital, namely Howard Conley of Prescott, Gawn Gilmer, Tompkins, Sask., Brian Wells, Cardinal and to Miss Miriam Adams of Dixon's Corners, who is confined to her bed.

"Thank You" notes received since the last meeting were read by the secretary. Grace was sung and a bountiful dinner was enjoyed by all.

It was decided to hold the 1964 re-union on the second Sunday in August at the Provincial Park.

W. I. Meeting

The South Mountain Women's Institute meeting was held at the home of Mrs. Arnold Shaver with the president and secretary-treasurer presiding. The president, Mrs. Arnold Shaver opened the special "Grandmother's Party" by welcoming all the invited guests.

The Institute Ode was sung followed by the Mary Stewart Collect.

There were five great grandmothers in the invited guests and each received a corsage of roses. They were Mrs. Lloyd Montgomery, Mrs. Hanson, Mrs. William Crowder, Mrs. Len Monteith and Mrs. William Cleland.

The minutes were read and approved and roll call was answered by "A Humerous Story in Your Wedding Day," which was answered by thirty-two ladies.

A reading on Historical Research was read by Mrs. Bert Kennedy called "Domestic Life in Early Dundas."

An "Art Linkletter, What's In The House" skit followed by Mrs. Dwain Graham.

Sing songs were enjoyed by all the ladies. Contests that followed the singing were as follows: Shortest Grandmother, Oldest Grandmother, and the Newest Grandmother and Least Jewellery worn.

Mrs. W. E. Graham read a short story called "Getting Back to Grandma's House." Mrs. Arnold Shaver read a Poem "Ma's Tools".

Guessing how many buttons in the bottle and a cake contest brought the meeting to the end with singing of the Queen.

Lunch was served by Mrs. C. Shaver, Mrs. Bert Kennedy, Mrs. Dwain Graham.

A. Wahlroth, O. D.
OPTOMETRIST
Permanently located in the Thom Insurance Agency Office
Morrisburg Shopping Centre
Hours: Daily 9.00 to 5.00
Wed. 9.00 to 1.00
Evenings by Appointment
Kingsdale 3-2502

H. Winston ALGATE
OPTOMETRIST
Office will be open in Chesterville, at P. J. Gilroy's Jewellery, Aug. 22, Sept. 5
For Appointment Call HI 8-2355
"To Avoid Confusion," Make Appointments Well In Advance.

BUILT TO LAST GRANGE SILOS WITH MARBLECOTE INTERIORS
GRANGE SILO CO. of Canada Ltd.
Phone 640.
Winchester, Ont. Box 366.
Gentlemen:
I am particularly interested in information on the following:
☐ Grange Silos ☐ Grange Auger
☐ Grange Silo Unloader ☐ Bunk Feeder
☐ Grange Silage Distributor ☐ Facts about Silage
NAME .....
ADDRESS .....
● Concrete Silos
● Complete Line of Silo Accessories
● Interlocking Stave

Your Community Lumber Centre
(SERVING OTTAWA VALLEY)
All Your Needs...One Stop
Special Low - Off-Car Prices
2 CARS
No. 1 Spruce
EXPECT ARRIVAL BETWEEN
JULY 27th and 29th
THE BLACK LUMBER CO. LTD.
MORRISBURG - Dial KI 3-2188

Art and Amy DAYKIN
PHOTOGRAPHY
● Weddings
● Family Groups
● Children
● Adults
OSGOODE - ONTARIO
Phones: Metcalfe 61 r 4
North Gower 489-3528

J. W. Hall, D.C.
CHIROPRACTOR
MRS. TIMMINS' HOME
WINCHESTER
EVERY THURSDAY
11:00 a.m. to 9:00 p.m.
For Appointments Call 26

Plumbing and Heating Service
Complete Line of Bathroom and Kitchen Fixtures.
Findlay Furnaces and Conditioners.
Crane Oil Burners.
Beatty Pumps and Equipment.
Northern Electric Refrigerators and Appliances.
Pressure Systems.
Kitchen Ranges, Heaters, etc.
J. Fader & Son
Phone 60
WINCHESTER - ONTARIO

Wincrest Dairy
"Refrigerated Delivery"
The Best in Dairy Products
KEEP COOL . . .
DRINK
● Chocolate Milk
● Cottage Cheese
● Orange Juice
● Buttermilk
● Lemonade
● Breakfast "Beep"
● Skim Milk
● 2% Milk
for all your dairy needs
Call 293 W
NOTE — Wincrest Farm has installed a bulk tank to produce the highest quality milk.
"Satisfaction Guaranteed"
Basil Dawley & Sons
Winchester, Ontario

HYLO
Egg Grading Station
L. KAPELLER, Prop.
Winchester, Osgoode and Chesterville
HIGHEST MARKET PRICES
Paid Daily for our City Trade
2 Electric Grading Machines To Assure You Proper Grade
If it is not convenient for you to bring your eggs to our Grading Stations at Winchester or Osgoode you may leave them at any of the following stores where they will be picked up and your returns left twice weekly:
MacPherson's Store, Win. Springs
Miller's Store, Metcalfe
Lewis' Store, Dalmeny
Thomas' Store, Elma

CHURCH NEWS

SUNDAY, AUGUST 25th, 1963.

Anglican Church
Rev. W. L. Thomas, Rector.
(Trinity XI)
9.00 a.m., Holy Communion.

Baptist Church
WINCHESTER — ORMOND
Rev. Geo. Cawfield, Pastor.
Winchester: S. S. at 10 a.m. Worship Service during August at St. Paul's Presbterian Church at 11.00 a.m.
Ormond—Sunday School at 10 a.m.; Service at 8.00 p.m. Speaker: Rev. W. Sutherland.

Presbyterian Church
Rev. Wm. Sutherland, Minister.
Worship Service—11.00 a.m.
Sunday School—11.30 a.m.

United Church
Rev. A. J. MacDonald, Minister.
Winchester: Service at 9.45 a.m.
Harmony: August 4 and August 11—Service at 8 p.m.

Wesleyan Methodist Church
Rev. W. D. Mack, Minister.
Sunday School at 9.45 a.m.; Service of Worship at 10.45 a.m. and 7.30 p.m. Prayer and Fellowship Hour on Wednesday at 7.30 p.m. Youth mets on Friday at 7.45 p.m.
Hallville—Sunday School at 2.15 p.m. Afternoon Worship at 3 p.m.

Christian Reformed Church, Williamsburg
Rev. H. Vanderplaat, Minister.
(Church of the Back To God Hour Broadcast heard every Sunday at 8 a.m. over CFRA, Ottawa).
Morning Service, 10 a.m., English
Evening Service, 7.30 p.m., Dutch

Winchester Springs United Church
(Rev. E. B. Bugden, Minister)
Worship Service: 9.00 a.m.
Sunday School at 10.00 a.m.

Winchester Springs Presbyterian Church
Rev. R. Everett Hawkes, Minister
Worship Service at 9.30 a.m.

Wesleyan Methodist Church, Inkerman
Rev. J. H. Weaver, Minister.
Sunday School at 10 a.m.; Service of Worship, 11 a.m. and 7.30 p.m. Prayer and Fellowship Service on Wednesday at 8.00 p.m. Youth Meeting, Friday, at 8.00 p.m.

Bethany Chapel Winchester
Every Wednesday evening at 8.00 p.m., a Bible Study Period will be held.
Sunday School, 10 a.m.; Morning Worship, 11 a.m.; Evening Worship at 8.00 p.m.
A friendly welcome awaits you!

Presbyterian Church South Mountain
Rev. John J. Hibbs, Minister
(Organist: Mrs. Marston Shaver)
Worship Service ..... 9.30 a.m.
Church School ..... 10.30 a.m.
SUMMER SERVICES
August 4 and 11—Combined Services in the St. Andrew's Sanctuary. Mr. Robert W. Johnson, B.Sc. (Student for the Ministry).
August 18 and 25 — Combined Services in the South Mountain United Church Sanctuary. Rev. Stewart Robertson officiating.
COME AND WORSHIP

FREE ESTIMATES
— AT —
DOCKSTEADER BROS. LTD.
● BATHROOM and POWDER ROOM INSTALLATIONS AND ALL RENOVATIONS.
● NEW and USED FORCED AIR OIL FURNACES.
● RECONDITIONED COAL—WOOD FURNACES.
—FOR SERVICE—
"Phone 440"
WINCHESTER, Highway 31
Open Evenings until 9 p.m.
Visit our Restaurant — White Rose Service Station

Choose Your Used Car From...
BOYD'S
HERE ARE FOUR EXAMPLES:
1960 MERCURY, 4-door sedan
1961 CHRYSLER, 2-door Hard Top, Power Steering, Power Brakes, Radio, Power Windows and Power Seats.
1959 PLYMOUTH, "8", 4-door
1960 PONTIAC, 2-door Hard Top and is Fully Equipped.
Sheldon Robinson, Salesman.
W. J. L. Boyd & Sons Ltd.
"Since 1936"
PHONE 325 WINCHESTER
CHRYSLER — PLYMOUTH — VALIANT — FIAT — FARGO
HOURS 7 A.M. - 9 P.M.

DAIRYMEN
It is no accident that MIRACLE DAIRY FEEDS have earned an enviable reputation in Eastern Ontario with men who feed dairy cattle for profit.
They are designed with results in mind !! Formulated by experts, conscientiously manufactured and laboratory tested. They represent quality at reasonable cost.
When you buy MIRACLE DAIRY FEED you have a feed that the nutritionist, the manufacturer, the laboratory and dairy farmers coast to coast KNOW will do the job. They are palatable. They contain only No. 1 Western Feed Grains, and have an effective balance of minerals and vitamins. They can be ordered in Meal Pellets or Crumbles — in Bulk or in Clean New Bags!
Check With Us For The Feed
You KNOW IS QUALITY
successful feeders across Canada choose MIRACLE
MIRACLE DAIRY FEEDS
GOLDEN GRADE MILK REPLACER
22% MIRACLE CALF STARTER
14% MIRACLE DRY AND FRESHENING
16% MIRACLE DAIRY FEED
13% MIRACLE PASTURE RATION
24% MIRACLE DAIRY SUPPLEMENT
32% MIRACLE DAIRY SUPPLEMENT
Remember . . .
TWO PHONES TO SERVE YOU BETTER
(Check Numbers Below)
H. E. Saunders & Sons
S. Mtn. 39 INKERMAN Kemp. 258-3371

SEE FOR YOURSELF
OUR FINE DISPLAY OF
Cars & Trucks
1960 CHEVROLET 2 door
1960 ENVOY sedan
1957 PONTIAC 2 door Station Wagon
1960 FORD ½ ton Pick-up, 6 cylinder
1959 FORD ½ ton Pick-up, 6 cylinder
1958 FORD ½ ton Pick-up, V-8
'63 RAMBLERS ON DISPLAY . . .
Nu-Way Motor Sales
LOUIS WEINER and GORD FADER
Main Street Winchester

Thinking of going On Holidays?
Come in and see what we have in stock.
Several late model cars. Some cheaper ones.
Also taking orders for school busses.
GERALD RICE, Salesman, Winchester
WERTS' Garage Ltd.
G. M. Dealers for
PONTIAC — BUICK — VAUXHALL — GMC TRUCKS
Phone YUkon 4-2280 - CRYSLER

Williamsburg District News

Williamsburg

Mr. Frank Erratt of Massena, accompanied by his mother, Mrs. Walter Erratt and brother Basil, spent Friday last calling on friends and relatives in this vicinity.

Callers at the home of Mrs. John Erratt recently were, Mr. and Mrs. James Fulton of Hulbert, Mr. Charles Simser of Ottawa and Mr. and Mrs. Graham Wells, Sharon and Carson of Colquhoun.

Mr. and Mrs. Melvin Stanley of Russell spent Saturday with Mr. and Mrs. Claude Casselman.

Mr. and Mrs. N. Bruce McIntosh of Miami, Florida, were recent guests at the home of Mr. and Mrs. Rufus McIntosh and family.

Miss Laura Johnson from Peoria, Illinois, and Mrs. Guy Strader, spent the week-end in Chesterville.

Mr. and Mrs. Gerry Fortin and baby, Mrs. James Rhyadress and girls and Miss Gail Kenney, Mr. and Mrs. Arthur Kenney all of Ottawa, visited Mr. and Mrs. Russell Morrow during the week-end.

Carole Wingard Honoured At Shower

Miss Carole Wingard, bride-elect of this month, and a daughter of Mr. and Mrs. G. Ross Wingard of Williamsburg, was honoured at a miscellaneous shower held in the Pioneer Hotel Dining Room last Thursday evening.

More than 100 guests attended the nicely arranged shower which was presided over by hostesses Isla Whitteker, Myrna Beckstead, Anne Trickey and Mrs. Raymond McIntosh.

During the evening, Miss Wingard was presented with a bride's book and a corsage in addition to many useful gifts. She replied to an appropriate address.

Sandwiches and coffee were served by the hostesses.

On Tuesday of this week, Miss Wingard, who will marry John D. Kent this Saturday at Williamsburg United Church, was further honoured at a Trusseau Tea given by her mother, Mrs. G. Ross Wingard.

Colquhoun

Mr. and Mrs. Sidney Cox and Miss Lily Bretton of Peterboro, England, spent ten days with Mr. and Mrs. Ernest Hart and called on other friends en route to the West Coast on a conducted tour.

Mr. and Mrs. Dalton Hummel and girls were Sunday tea guests of Mr. and Mrs. K. Hummel.

Miss Arla Warner and Mrs. Jean Potser of Ottawa were recent guests of Mr. and Mrs. Lloyd Gallinger.

Mr. and Mrs. George Crawford and Ann, Mr. William Langabeer, Mr. Earl Little of Syracuse were Tuesday evening guests of Mr. and Mrs. K. Hummel.

Mrs. Kenneth Hummel was an overnight guest of her sister Mrs. Earl Droppo and Mr. Droppo of Finch on Monday.

The Sunday School of Colquhoun United Church held their picnic Saturday at Chrysler's Park.

Mr. David Gow, Miss Ann Dunning of Cornwall visited Mr. and Mrs. Mahlon Gow on Sunday.

Mr. and Mrs. Roy Brownell visited Mr. and Mrs. Wallace Gallinger on Sunday.

Mr. and Mrs. Earl Droppo of Finch visited Mr. and Mrs. Kenneth Hummel on Thursday.

Mr. and Mrs. Owen Dunbar of Newington, Miss Hazel Dunbar of Houghton, N.Y., visited Mr. and Mrs. Wallace Gallinger on Wednesday.

Mrs. Bennett of Toronto is spending some time with Mr. and Mrs. Ernest Hart.

Miss Jean Gow is visiting Mr. and Mrs. Emile Archambault of Cornwall this week.

Mr. and Mrs. Mac Otto were Sunday tea guests of Mr. and Mrs. Stan Gow.

Misses Donna and Marlene Hummel of Morrisburg spent a couple of days with Mr. and Mrs. K. Hummel.

Brinston

Mr. and Mrs. Robert Jamerison and family of Pointe Clare, visited her parents, Rev. C. A. and Mrs. Adey on Sunday.

Mr. and Mrs. Bert Weegar of Morewood were Sunday guests of Mr. and Mrs. Robert Stephenson

Miss Glenda Burton is spending a few days with Miss Terry and Judy Stephenson.

Mr. Harry Stephenson of Fort Erie spent the week with his son, Robert and Mrs. Stephenson and family.

Mr. and Mrs. Forrest Wallace and family of California visited Mr. Herb Feader Thursday evening.
and family.

Miss Electa Mills of Kemptville visited Mr. and Mrs. Robert Stephenson and family on Wednesday evening.

Mr. and Mrs. Ernest Merkley of Winchester were Sunday evening dinner guests of Mr. and Mrs. Andy Cooper and family.

Spruce Haven Decoration Service Draws Crowd

A large crowd attended the Decoration Service at Spruce Haven Cemetery, Brinston, on Sunday August 4th.

Reeve Mahlon Zeron was chairman, Mrs. Charles Coons was pianist. Brother Orval Smail, Secretary of Connaught Lodge, read the list of departed sisters and brothers buried in Spruce Haven Cemetery and eight other cemeteries.

Rev. R. A. Speers read the lesson followed by prayer. Brother Russell Galbraith D.D.G.P. of Kingston, brought the greetings from that district.

Winchester Springs

Mrs. Dennis Coleman of Dundela was an overnight guest of Mr. and Mrs. John Coons.

Mr. and Mrs. Dalton Robinson returned on Thursday after visiting the East Coast.

Rev. and Mrs. George Cawfield were supper guests of Mrs. T. J. Keyes on Tuesday.

Those attending the birthday party for Mrs. William Barkley at South Mountain on Wednesday were Mrs. Grant McIntosh, Mrs. Muriel Levere and Shirley, Mrs. Earl Munro, Mrs. Cecil McIntosh, Mrs. George McIntosh, Mrs. Harry Holmes, Mrs. Orren Casselman, Mrs. Ella Rae McIntosh and Mrs. T. J. Keyes.

Mr. and Mrs. Douglas Dillabough and children of Brantford and Miss Katharine Dillabough of Lachine, Que., called on Mrs. H. C. Robinson and family on Thursday.

Mr. Herman Van Allen, Miss Blanche Van Allen, Miss Mary Van Allen of Morrisburg and Mrs. Winters of Montreal were callers recently of Mr. and Mrs. Arthur Adams.

Mr. and Mrs. Keith Allison of Belleville spent Thursday with Mr. and Mrs. Ralph Allison and Dale. Michael and Paige Allison returned home with them after spending a few holidays with their grandparents.

Mr. and Mrs. Harry Holmes and Lorraine and Mr. and Mrs. George Wood and John of Ottawa spent Sunday afternoon with Mr. and Mrs. L. Porteous at their cottage along the St. Lawrence.

Mr. and Mrs. Irwin Adams and family of Mainsville, Mr. Gerald Adams and girls of Williamsburg, Mr. Charles Turner, Mrs. Edgar Turner and John of Winchester were callers of Mr. and Mrs. Arthur Adams.

Mrs. T. J. Keyes is spending the week with Mrs. G. L. Barkley of Williamsburg.

Mr. and Mrs. Arthur Adams and Mrs. James Herriman visited Misses Cora and Stella Adams and Mrs. H. Raycroft of Cardinal on Sunday.

Week-end visitors of Mr. and Mrs. Hector Munro and family were Mrs. Louva Thompson, Mrs. M. Herman, Mrs. Bennett Thompson and children of Iroquois, Mr. and Mrs. Clair Merkley, Susan and Bobby of Ottawa.

Mr. and Mrs. Richard Ainsworth of Moose Jaw Sask., were calling on their cousins Mr. and Mrs. Arnold Casselman and Mr. and Mrs. Garfield McIntosh and Aunt Mrs. Lucy Strader on Thursday afternoon enroute to Prince Edward Island.

Mrs. Orren Casselmlan is spending this week at the home of Mr. and Mrs. Matt Hayes while they are attending the Policeman's Convention at Windsor.

Mrs. Merrill Coleman and Joan of Dixons Corners, Mr. Rolla Akins of Wheatland had dinner on Thursday with Mr. and Mrs. Arnold Casselman and family.

Strader's Hill

Mr. and Mrs. Elgin McIntosh, Mrs. Esly Pitt and Mrs. Alton Riddell, visited Mr Pitt and Mrs. Lorne Kelsey in a Brockville hospital Tuesday afternoon.

Messrs Orval Fawcett and Hank Swartz of Metcalfe, had dinner Wednesday with Mr. and Mrs. Ralph Service and Ernie.

Mrs. Ethel Bolton and Miss Edna Swerdfeger of Van Camp and Mr. Amos Swerdfeger of Toronto and Mr. and Mrs. Ed. Beckstead and Donald of Dundela, spent Friday evening with Mr and Mrs. Lloyd Beckstead and family.

Mr. Carman Cook and sister Helen of Hainsville spent a few days with Mrs. Aggie Casselman and Mahlon.

Sunday guests with Mr. and Mrs. John Wells were Mr. and Mrs. Lyle Sullivan and Lila of South Mountain, Mr. and Mrs. Stan Wells and Glen of Ingleside, Mr. and Mrs. Homer Swerdfeger and Mr. and Mrs. Roy Swerdfeger of Froatburn

Mr and Mrs Elgin McIntosh attended the McIntosh picnic held at Johnstown on Saturday

Mr. Benson Cinnamon of Winchester spent a few days with Mr. Wayne Hanson.

Miss Joan Simpson of Ottawa spent Sunday with Mr. and Mrs. Lloyd Beckstead and family.

Mr. Alton Riddell spent Saturday evening with Mr. and Mrs. Ralph Service.

Mr. Mahlon Strader, Mrs. Laura McIntosh and Mrs. Casselman of Glen Becker, spent Tuesday evening with Mr. and Mrs. Elgin McIntosh and Mrs. Esly Pitt.

Mrs. Errington Casselman and girls of Hosiec and the misses Jennie and Susan Ferguson of Milton and Master Richard Brown of Morrisburg, had supper Sunday with Mr. and Mrs. Donald Wells.

Mr. John Riddell, Ellwood, Stephen and Donna of Hulbert. visited Mr and Mrs. Alton Riddell on Thursday evening.

Mr. John Hart of New York State and Mr and Mrs George Thompson of Prescott, spent Sunday with Mr and Mrs. Johnny Beckstead and family.

Mrs. Alton Riddell spent Saturday evening at the home of Mr. and Mrs. John Riddell and family of Hulbert.

Mr. Earl Bell of Williamsburg, spent Sunday with Mr. and Mrs. Laurence Johnston and girls.

Mr. and Mrs. Charlie Hodgson and Lyall of Toyes Hill had dinner Sunday with Mr. and Mrs. Alton Riddell.

smart people are want-ad minded!

Have Fun...Win BIG Prizes

in Elmer's Summer Safety Contest No. 4





Hi Kids!

This is the last of my Summer Safety Contests. The picture is based on my rule 'Walk when you leave the curb'. I hope you have enjoyed the contests and that you will all try very hard to find the seven errors in this one. This is your last chance to win a CCM Imperial Mark II Bicycle or a Flyte accessory kit, so start right now to find out what's wrong in the picture. See you in school.

Elmer

Win these Prizes Every Week!

2 CCM IMPERIAL MARK II BIKES - One boy's and one girl's

25 FLYTE ACCESSORY KITS

Each kit contains bicycle lock, handle grips, bell, mud flap and streamers.

Mail before Aug. 28th to:

ONTARIO SAFETY LEAGUE
208 KING ST. W.
TORONTO 1, ONTARIO

HERE'S ALL YOU DO!

1 Cut this contest out of paper along dotted lines and color the picture. Or draw a picture that looks like this and color it.
2. List on separate sheet of paper the seven things wrong in the picture.
3. Mail contest and list to address on Entry Form. Don't forget to fill in your name and address.
4. Any child of elementary school age may enter.
5. All entries become the property of Elmer the Safety Elephant and cannot be returned.
6. Children of employees of this newspaper, the Ontario Safety League and Canada Cycle and Motor Company Limited may not enter.
7. Judges of the contest will be traffic safety authorities. The judges' decision is final.

Contest No. 4

NAME .....

ADDRESS .... (STREET) ..... (CITY, TOWN) .....

AGE ..... TELEPHONE ..... Boy .. Girl ...

SAVE

MOTO-MASTER
ENGINEER APPROVED
SPARK PLUGS

EQUAL OR BETTER THAN ORIGINAL EQUIPMENT



THE NEW
Turbo Fire Spark Plug
DELIVERS MORE

* A Hotter Spark
* A Faster Start
* Smoother Idling
* Longer Plug Life
* Fewer Misfires
* Less Tip Fouling

.65

FREE— Handy Spark Plug Gap Gauge FREE with every set of 6 or more Moto-Master Plugs.

GLAMOUR WHITEWALL

AT LESS THAN ORDINARY BLACKWALL PRICES!





•the new SPORTS-TYPE
SLIM-LINE Whitewall

HAVE YOU EVER SEEN A NYLON WHITEWALL PRICED SO LOW? —

For example 670/15 – 750/14

11.58 TUBE TYPE NO TRADE NEEDED

ONLY 9.58 With Class "A" trade (not more than ⅔ worn)

- DOUBLE-STRENGTH NYLON CORD
- 6-RIB TRACTION TREAD

Why settle for ordinary blackwalls — when you can save safely — on dressy Slim-Line Whitewalls, at Canadian Tire?

ROAD HAZARD INSURED During 18 Months

GUARANTEE Same lifetime replacement guarantee as other leading makes

TUBELESS WHITEWALLS

Size	*Mfr's. List Price	Customer's "No-Trade Needed" Price	Customer's Price With Class "A" trade (not more than ⅔ worn)
590-600/13	16.10	10.88	8.88
640-650/13	17.25	11.84	9.84
750/14	19.50	12.88	10.88
800/14	21.20	13.52	11.52
670/15	19.50	12.88	10.88
710/15	21.20	13.67	11.67
760/15	22.05	14.44	12.44

*See latest CTC Catalogue, for complete explanation

4% CASH AND CARRY BONUS COUPONS

EASY TERMS to suit your budget

USE THE CASH BONUS COUPONS for FREE INSTALLATION

CANADIAN TIRE ASSOCIATE STORE
W. P. HENOPHY LIMITED
Ph. KI 3-2845 - WILLIAMSBURG

CANADIAN TIRE CORP'N
SAVINGS PLUS
QUALITY
...and F-A-S-T INSTALLATION
BY EXPERTS



AS LOW AS 5.20 "Do-It-Yourself" SALE PRICE

MOTO-MASTER "Extra-Life" MUFFLERS

• NEW-CAR QUALITY • QUIET • SAVES GAS

SMITH'S Photo Studio

• PORTRAITS
• GROUPS
• WEDDINGS
• COMMERCIAL

We specialize In . . . Children's Photographs

62 Kyle Dr. — Ph. KI 3-2873

Morrisburg

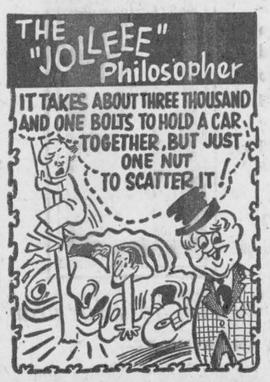

THE STATION ON THE CORNER THAT DEALS ON THE SQUARE
LEVERE'S SERVICE STN.
FINA "YOUR CAR'S BEST FRIEND"
PH. 315 WINCHESTER

Get the PATZ facts first... and you'll never settle for less...

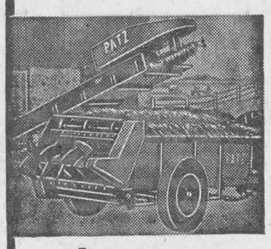

than a PATZ AMERICA'S No. 1 BARN CLEANER

LORNE ACRES
WINCHESTER
Office 469 — Res. 463

News Briefs



REV. J. C. STUART

Rev. J. C. Stuart To Address Youth Rally

Guest speaker at the Young People's Interdenominational Rideau Hill Camp, August 30th to September 1st, is Rev. James C. Stuart of Aubuon, N.Y. Pastor Stuart is well known in this community, having ministered at Breadalbane, Osnabrook and Newington.

In more recent years he has served churches in Massachusetts, New Hampshire, and New York. A great honour was bestowed upon him when he became president of the Conservative Baptist Association of America. This high office he continues to occupy. Westeon Baptist Seminary, Portland, Oregon, recently conferred upon him the honourary degree of Doctor of Divinity.

Homer James, member of the Billy Graham team, will be the special soloist on the evening of August 30th.

Excitement increases as many teenagers look forward to a week-end of relaxation and inspiration.

Applications are still being received, so the dead line has been extended. Those planning to be present are urged by the registrar. Dale Allison, of Winchester Springs, to contact him immediately.

4-H News

The fifth meeting of the Dundas 4-H Corn-Grain Club was held at the home of George Suffel, recently .

It was held in conjunction with the Soils and Crops Improvement Assocation Twilght Meeting.

Mr. Skepasts of K.A.S. explained the use of early hybrid and soybeans for the area.

A judging competition was held in which everyone judged a class of hay and named various types of plants.

Mr. Suffell introduced Dr. Stenson also of K.A.S. who gave an interesting talk on economic trends in Agriculture in Ontario.

Scuba Divers Find Schooner In St. Lawrence

Three members of the Brockville Skin and Scuba Club have accidentally found a 200-foot river schooner in 40 feet of water off Sparrow Island, a mile west of Brockville.

The divers had been diving for a small anchor on August 6th when they made the discovery. The schooner was three masted, with a square stern, typical of those used for river shipping in the 1870's. Divers said that the boat is in very good condition, with only one hole in the hull high on the bow.

The ship is believed to have been an American craft called the "Lily Parsons" according to articles brought up by the divers. The ship must have gone down very suddenly as no articles had been removed—not even a part of the full load of tons of soft coal.

The ship's 400 pound steering wheel was retrieved by divers last week but the anchor could not be moved because it was wedged between the schooner and a shoal on which the ship is resting.

"GRANTS"

Ontario grants covered five services not eligible for federal grants.

In 1960 the Ontario Government enlarged the number of facilities eligible for grants. These today include X-ray department, laboratories, kitchens, occupational therapy, physiotherapy, autopsy, hospital training facilities and related community health services. All of the area occupied by these services is now eligible for the new grants on the basis of $3,200 per square feet, Mr. Robarts said.

Since 1947 the Ontario Government has paid out in grants to hospitals a total of $105,500,000 to December, 1962. So far this year hospital grants have totalled $6,500,000. In addition grants totalling $13,200,000 have been approved but not yet paid.

Acreage of Corn Up 25 Per cent

The acreage of corn in Ontario is up over 25 per cent. this year. There is every indication that it will continue to increase rapidly. Corn is a crop that puts up more food energy per acre than any other. It has broad use as a livestock feed, and, as a cash crop it finds a ready market. Moreover, corn is a crop that can be completely mechanized.

Corn Day, Tuesday, September 10, at Kemptville Agricultural School, will provide an opportunity to look at some of the fast changing ideas in corn production. New techniques create new problems as well as new opportunities. Methods of planting, harvesting, storing and feeding will be demonstrated. Specialists in all phases will be on hand to discuss individual programs and problems. A full line of machinery will be displayed.

Field plots have been planted to compare 33 recommended varieties of corn. Others will show the great differences due to date of planting, rates of seeding, fertilizer treatments and weed control methods.

Harvesters, pickers, shellers, combines, minimum tillage equipment, distributors, feed bunks, silos and all the other equipment used in corn growing will be shown and discussed by Company representatives. Where possible, these machines will be demonstrated under working conditions in the field.

Corn storage and feeding methods will be subjects of great interest. High moisture corn, ear corn silage, high energy silage are promising developments. Part of the School's beef herd, fed an all corn ensilage ration, will be a feature of the day.

The program will start at 10.00 a.m. Circular tours by wagon will stop at points of interest. Experts will discuss the projects at each location. The field demonstration of machinery will be in the afternoon.

Light refreshments will be available on the grounds.

Corn Day 1963 is sponsored by the Eastern Ontario Soil and Crop Improvement Association, in co-operation with the Ontario Department of Agriculture.

Highest Proof

Eastern Breeders Incorporated announce their Holstein sire 'Lassie Leader" has been officially reported with a Contemporary Comparison proof of Plus 7.6 for milk and Plus 4.8 for fat. This is one of the highest proofs reported for the breed and is particularly significant as it is an A.1. Proof, comparing 27 "Lassie Leader" daughters with 133 stablemates. L. B. Murray, Martintown, bred "Lassie Leader's" dam, "Murraydale Montvic Lassie, Excellent, 4 Star Brood Cow". His sire is "Wis Leader, Excellent, Gold Medal", who sired the All-American Get 1956.

ATTENTION

STUDENTS ATTENDING NORTH DUNDAS DISTRICT HIGH SCHOOL

BUS SCHEDULE

Departing Times

The School Bus for the Village of Winchester will make 5 stops in the Village. Starting on the North Side of Main Street, at Mill Street, at 7:45 a.m., thence to the South Side of Main Street, at The 100 Club Park, at 7:55, Easterly to the West Side of Louise Street at the Presbyterian Church, at 8:00 a.m., thence to the school, taking all students on both sides and North of Main Street.

The remainder of the Village will be picked up, starting at 8:30 a.m., on York Street, just West of St. Lawrence Street, thence to the C.P.R. Tracks, at 8:40 a.m. All students South of Fred Street may board bus at York Street or C.P.R. Tracks.

NOTE—Students MUST ride on the same bus at all times—also board bus at the same place at all times.

The students picked up first in the morning will be first to be returned in the evening. Leaving the school at 3:50 and 4:20 p.m. Students must ride on their own bus.

These times and places must be strictly observed by all students. All Times mentioned are departure times.

INKERMAN BUS

The Inkerman Bus, driven by Gordon Coons and the Vancamp Bus, driven by Fred Billings, will be departing 15 minutes ahead of last year's schedule — Pupils on these routes please bear this in mind.

CLIP THIS AD. FOR FUTURE REFERENCE

REYNOLD'S DAIRY

PHONE 85 — WINCHESTER

WEEK-END SPECIALS

Frozen Fish-In-Batter - .49

Astor Instant Coffee, 6-oz. - .79



Top Dollar On Your Trade-In

if you select one of these

1963 GMC TRUCKS

3-½ Tons, long wideside box 1-½ Ton, Short wideside box

—OR ONE OF OUR—

Company Demonstrators

1963 PONTIAC Laurentian, 6 cylinder automatic, in beautiful Palomar Red with matching interior. Less than 1000 miles

1963 BUICK Le Sabre, power brakes, power steering, whitewalls, radio, and many extras. In sparkling Tuxedo Black. Approximately 4000 miles.

Or One Of Our Extra-Clean High Value

Used Cars

1962 CHEVROLET Biscayne, 6 cylinder automatic.
1961 PONTIAC Strato Chief, 6 cylinder standard.
1959 CHEVROLET Bel Air, 6 cylinder standard.
1959 VAUXHALL Victor, 4 cylinder standard.
1958 CHEVROLET Biscayne, 8 cylinder automatic.
1957 FORD Station-Wagon, 8 cylinder automatic.

see these and many others at

WALTER C. MacDONALD MOTORS WINCHESTER LIMITED

Phone 285 — Winchester

Pontiac * Buick * Acadian * Vauxhall * GMC Trucks

Movies

NOW SHOWING

Thurs., Fri., Sat., Aug. 22, 23, 24
CRITIC'S CHOICE Starring Bob Hope and Lucille Ball

Mon., Tues., Wed., Aug. 26, 27, 28
"LOVE IS A BALL" Starring Glenn Ford, Hope Lange, Charles Boyer. Recommended as Adult Entertainment

The Winchester

Relax!

Whether it's a morning coffee, an afternoon milk shake or an evening snack you'll find Flora's the place to relax.

Beat The Heat...

- COOL MILK SHAKES
- ICED TEA
- TASTY SUNDAES
- LIGHT SNACKS

FLORA'S

Lunch and Bowling Alley

Jean and Dalton Kenney
PROPRIETORS
PHONE 444 WINCHESTER

Remember these dates . . .

CHESTERVILLE FAIR

TUESDAY AND WEDNESDAY

SEPT. 3rd and 4th

Sponsored By The
CHESTERVILLE & DISTRICT AGRICULTURAL SOCIETY

Coming Events...

Something for YOUth

A week-end you will always remember! Good food, lots or fun, and fine Christian fellowship. Labour Holiday, August 30th—September 1st. Rideau Hill Camp, River Road. The cost is only $10.00. Dead line date has been extended but please contact Dale Allison, Winchester Springs, right away. Phone 346 J 12. 15c

DAVIDSON'S CORO SUMMER JEWELLERY CLEARANCE SALE

Prices reduced 35% to 50%
See Our Window!

FAIR DATES

Avonmore	Sept. 20-21
Carp	Sept. 26-28
Chesterville	Sept. 3-4
Kingston	Sept. 10 14
Metcalfe	October 3-5
Navan	August 16-17
Ottawa, Central Canada,	Aug. 23-31
Riceville	Sept. 13 14
Richmond	Sept. 19-21
Russell	Sept. 6-7
South Mountain	Sept. 6-7
Spencerville	Sept. 13-14
Toronto (C. N. E.),	Aug. 16-Sept. 2
Vankleek Hill	Sept. 5-7

MORE VALUES AT...

ELLIOTT'S

HARDWARE

TRANSISTOR RADIOS	19.95 up
AIR PURIFIER for the home	39.95
HOT PLATES (2 Burner)	6.49
SCREWDRIVERS for the home	3 for 1.09

SEWING CENTRE

WOOL FLANNELS, yd.	2.98
CANADIANA YARN	79c
MOLANA WOOL	79c

SHOES — SLIPPERS — $1.25 pair

G. E. ELLIOTT

DRY GOODS and HARDWARE

PHONE 257 - - - WINCHESTER

SAVE

ON THESE

FOOD SPECIALS

Crispy Flake Shortening	2 lbs 49c
Frozen Pitted Red Cherries 22 lb. pails	$5.98
Mixed Cookies	2 lbs. 69c
Delmar or Tulip Margarine	3 lbs. 69c
Maple Leaf Butter	lb. 55c
Walnuts (sweet large white pieces	lb. 85c
Apple Jelly (24-oz.)	45c
White Sugar	10 lbs. $1.39
Potatoes	10 lbs. 45c
Maxwell House Instant Coffee (6-oz.)	95c

MEATS

Loin Pork Chops (trimmed)	lb. 69c
Chicken Legs or Breast	lb. 59c
Lean Boneless Stew	lb. 55c
Sliced Shoulder Pork (trim)	lb. 49c
Cello Wieners	lb. 49c
Homemade Sausages	3 lbs. $1.00
Hamburg	lb. 59c
Round Steak	lb. 69c
Bologna	lb. 35c
Pork Hocks	lb. 19c

MacPherson & Summers

COLD STORAGE Ph. 253
EAST END MARKET Ph. 80

PRICES SLASHED

1/3 to 1/2 OFF

LADIES' and GIRLS'

- SHORTS
- SLACKS
- SKIRTS
- DRESSES

and PLAY SETS

BOYS'

- T-SHIRTS
- SWEATERS
- SHIRTS

MEN'S

- FINE SHIRTS
- SWEATERS
- JACKETS

and SWIM SUITS

ARMSTRONG'S VARIETY STORE

PHONE 16 - WINCHESTER

DEPOT FOR PERSO CLEANERS



LOCAL MAN WINS in $300,000 CONTEST

Mr. Allan Dougherty, 355 Church St., Brockville, Ontario, won a Ford Galaxie 500 X/L Convertible, just by sending in a branded cork liner from a Coke bottle cap and answering a skill-testing question. He received the keys to his new car from Mayor George Smith, Brockville, and congratulations from Jim Gill, Prescott Beverages, on behalf of Coca-Cola Ltd., and Mayor Bud Johnson, of Prescott. Left to right are Mr. Dougherty, Mrs. Dougherty, Mr. Gill, Mayor Smith, Mayor Johnson.

things go better with Coke

Both Coca-Cola and Coke are registered trade marks which identify only the product of Coca-Cola Ltd.

Rexall Harvest of SAVINGS

STARTS MONDAY AUG. 19 THRU 31

Values galore! These advertised bargains are just a few of the many now on sale. Special prices effective through August 31. Right reserved to limit quantities and prices subject to change without notice. Errors and omissions excepted.

SACCHARIN TABLETS
¼-Grain—500's
49¢

Huge 10-oz. size
Medicated Vaporizer Spray Bomb - 1.49

SAVE $1.00
Bisma-Rex Powder, lb. size 1.98

Milk of Magnesia Tablets, ... only 1.29

16-oz. Treats The Whole Family
Piperazine Worm Syrup 2.98

5-Grain—500's
ASA Tablets - .89

New SOAKY
WOODY WOODPECKER and BUGS BUNNY
89¢

Regular $1.00
Fountain Pens - .79

Rexall Oily—Regular 95c
Nose Drops-only .69

With Refill
Ball Point Pens - .33

Regular $1.00
Tiffany Roll-Ball Deodorant ..... .89

SUPPER PLENAMIN
Vitamins and Minerals
18 Free with 72 4.98
36 Free with 144 7.98

HALF-PRICE, Regular $2.50 Size
Adrienne Spray Net ..... 2 - 2.50

HALF-PRICE, Regular $2.00 Size
Polymulsion Vitamins ..... now 1.00

OPEN Tuesday, Thursday and Friday Evenings LA ROSE Pharmacy PHONE 267 For After Hour Emergency Needs

G. H. LA ROSE, Bachelor of Pharmacy PHONE 34 WINCHESTER

THE FINEST MONEY CAN BUY!

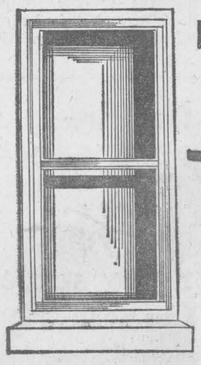

WINTER SALE

PRE-HUNG Aluminum COMBINATION STORM-SCREEN WINDOWS

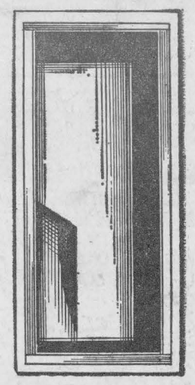

Here is the ultimate in Aluminum Self-Storing Combination Windows — the most efficient answer to heat loss and cold draughts. The sliding panels are easy to operate, positively self-storing in several convenient positions and completely weatherstripped. It is pre-hung for easy installation with only a screwdriver.

MADE BY DAYCAN LIMITED
Canada's largest manufacturers of aluminum doors and windows.

Instal them yourself - or we can do it for you

—CALL US TODAY FOR AN ESTIMATE—

Buy with confidence from your PAL yard where Service and Quality give more for your dollar.

H. S. Lannin LIMITED
MANUFACTURERS
LUMBER, MILLWORK, BUILDER'S SUPPLIES
WINCHESTER, ONT. PHONE 48