CNA

The Leader

A Family Newspaper Serving the Community for more than a Century

SINGLE 35¢ COPIES

VOLUME 126 NO. 2 WEDNESDAY, JANUARY 11, 1989 MORRISBURG, ONTARIO

Inside this week

Morrisburg Reeve
Looking forward to the future ..... page 8

Lazy days of summer remembered
Looking back to 1901 ..... page 8

Morrisburg Arena
Zamboni acting up ..... page 9

Reeve not surprised

Village and engineer face charges

MIKE THOMPSON
Leader staff

MORRISBURG — In typical fashion Monday night council held their regular monthly meeting but the most significant event in recent days wasn't on the agenda.

Last Friday, the Ministry of Environment charged the village and Toronto enginner Derek Wilson for contravening the Ontario Water Resources Act.

The charges stem from the construction and operation of the controversial sewer project which now requires constant supervision by the village's Pubic Works Superintendent, Clare Van Allen.

Council was informed months ago by MOE officer Rick Eamon that the newly-constructed system was not up to provincial standards, a problem reeve Bill Dillabough has always blamed on the engineer Wilson.

"It's not our fault that we were led down the garden path by a professional engineer," says Dillabough.

"Besides, Rick (Eamon) acknowledged the fact that smaller communities like ours, don't have people to properly supervise these types of projects."

The ministry has charged Wilson personally along with his company and the village.

"All three stand accused of "enlarging or extending a sewage works without the approval of a director," says MOE investigation officer Dave Kerr.

Ironically however, the village faces an additional charge of "Operating a sewage works without the approval of a director."

Kerr says both parties are scheduled to appear in Provincial Offences Court on January 23 at 9:30 a.m.

He says the charge are summary offences with a maximum fine of $5,000 for each count.

However the bad news didn't surprise or appear to bother reeve Dillabough.

"We've done nothing wrong and I'm sure all of this will come out in the wash," he says.

Eamon, who has been involved with the matter since it began, shares Dillabough's calm approach.

"I really don't think the village has anything to worry about seriously," he says. "I'm sure it'll be interesting."

Kraft sewer trunk project may delay paving of Woodlands Road

CATHERINE THOMPSON
Leader staff

OSNABRUCK CENTRE—Cornwall resident and subdivider Reg Kirkey was visibly frustrated by what he perceived to be a lack of commitment on council's part here Monday evening.

The owner of Robin-Kirk Properties Ltd. came to remind council of an old agreement to pave Woodlands Road in Ingleside where he made 15 severances and built four houses on a 14-acre piece of land.

An agreement signed by council several years ago which was to be valid until July 31, 1987 stated, "the township will pave Woodlands Road in one year after the installation of sewer and water, and the construction of houses."

Also a subdivision agreement with the township was to be signed before the development of future lots over and above the five which were severed at the time.

Kirkey claimed he had paid for sewer and water services to be brought by the township to the edge of his property. He also had hydro lines and natural gas put in place.

And although he never signed a subdivision agreement, he had fulfilled the conditions he made with the township on site plan control.

Council states their reasons for hedging on the agreement

"We're in the stage of reviewing all the township roads," said deputy-reeve Carson Elliott. "There are other areas to prioritize — there are major works in Newington due to construction last year and people are crying on the 5th and 2nd concessions."

"There is a joint sewer project planned between Kraft and Ingleside, and this road may be used as an access road.

"Although we don't rule it out, it may not be this year."

"We want to make a plan for three to five years," said Elliott. "We don't want to pave the road and then tear it up if a trunk sewer is put in."

"We can't make promises, we've had no allegations from the Ministry of Transportation and Communications," said Reeve Stewart Hart. "If money comes through, and everything goes, it all depends on what happens at Kraft with the joint sewer project."

Kraft and the Ministry of the Environment are to meet January 20 to discuss the project, and Special Projects Supervisor Bart Whitton has been invited to the meeting but no council members were invited.

"I had my name in the hat four years ago, why isn't this a priority?" asked Kirkey.

"It's the only existing unpaved residential street in Ingleside," he added, remarking that the township was now receiving more taxes as a result of the small development.

Councillor Jim Bancroft denied the tax base had been improved.

"Residential assessment doesn't make money, industrial and commercial does," said Bancroft who also wanted the developer to commit dollars to the project before council would consider it.

Reeve Stewart Hart explained that it was the first meeting of the year, and the roads program wasn't yet decided on.

"There are 4300 people in the township," said Hart. "I have 3,000 yelling at my back to pave the road back of the landfill site. Who will get the paving? I can't tell you yet and I can't tell you what we're doing with the gravel."

Hart admits there was a written agreement made, but "it was a loose agreement," and he doesn't think the township can be legally forced to keep it.

"I imagine the road will eventually be paved, but it probably won't be this year, we have other delegations to take care of."

For his part, Reginald Kirkey says that as a civic minded person, and with the existing pollution problem at Kraft, he won't insist the road be paved right now, but wants a time limit set.

"They just want me to pay for it, but I'm not responsible for paving the road," said Kirkey.

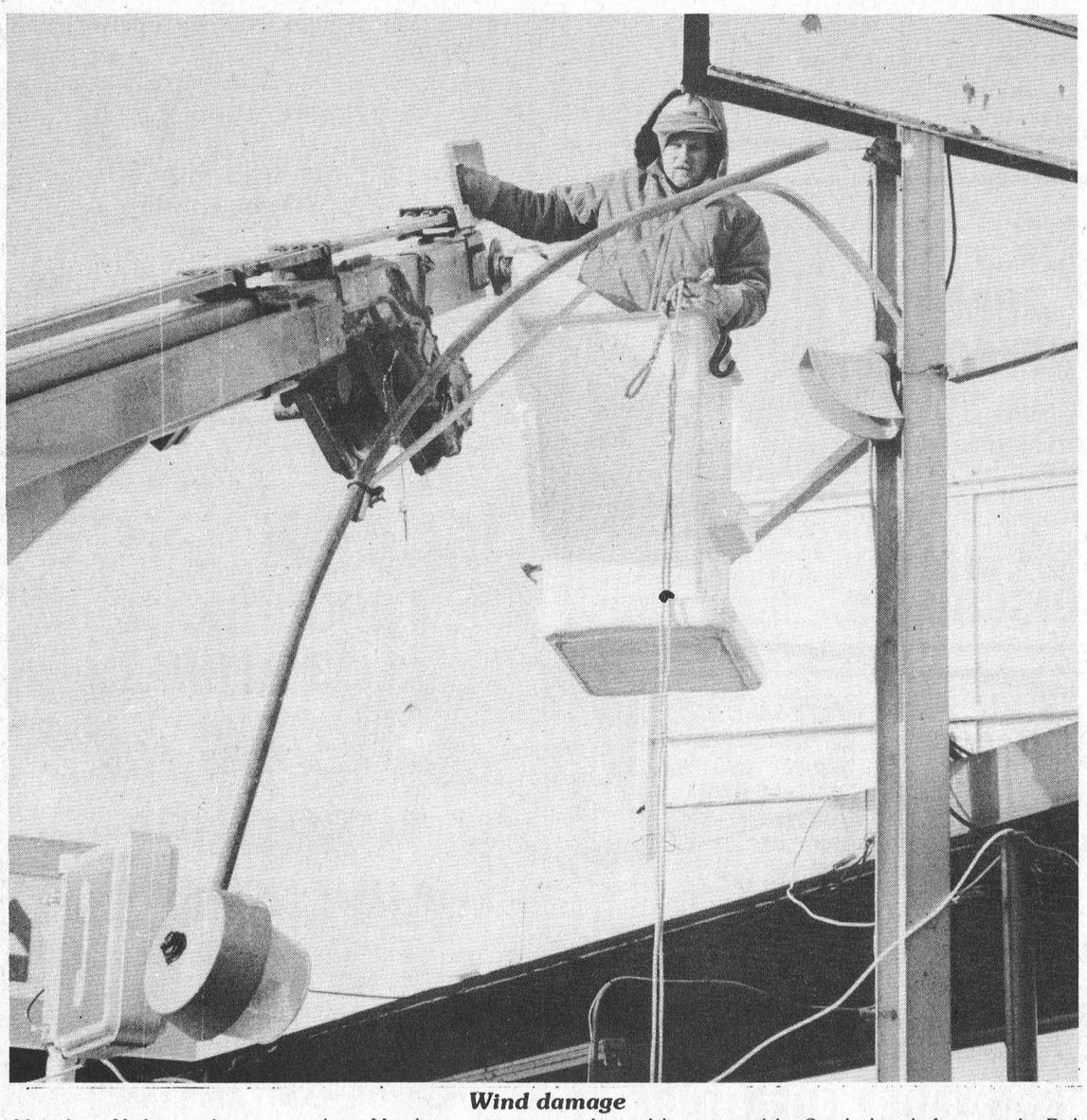

Wind damage

Morrisburg Hydro employees were busy Monday repairing some downed lines caused by Sunday's gale-force winds. Rick Froats is tending to a fallen street light in the centre mall. A few exhaust hoods in the mall were also removed by the gusts.

—M. Thompson photo

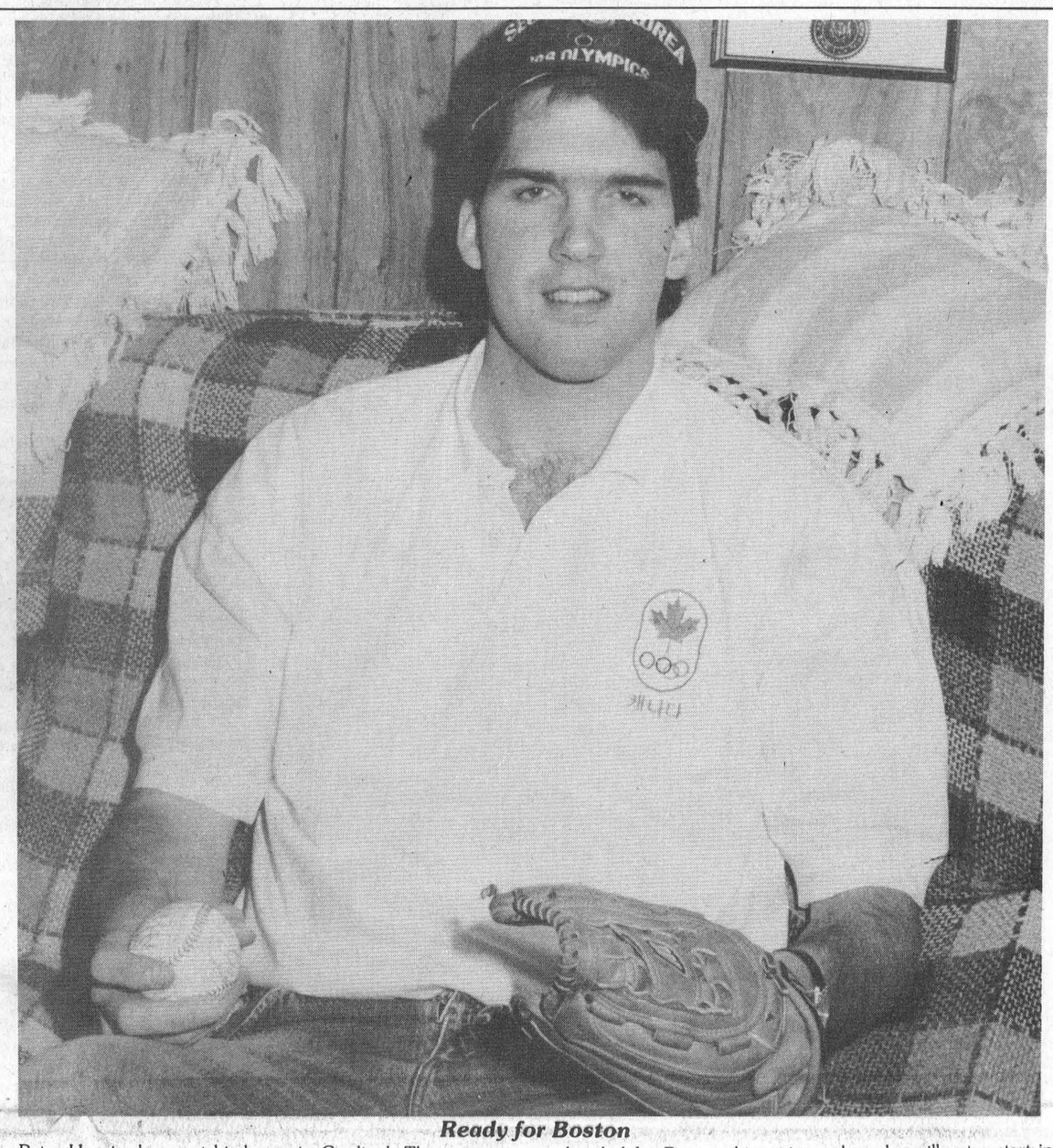

Ready for Boston

Peter Hoy is shown at his home in Cardinal. The young man is headed for Boston this spring, where he will get a start in minor league spring training with the Boston Red Sox.

—C. Thompson photo

Getting a start in pro ball

CATHERINE THOMPSON
Leader staff

CARDINAL — Who says those daily practise sessions in the back yard with dad don't help make a ball player?

Cardinal native Peter Hoy would certainly testify to the help a father can give in getting a kid started on an athletic career.

The 22-year-old right hander signed a one-year contract for Minor League Spring Training with the Boston Red Sox, which is to start this March. Hoy will start on an A team, hoping to ascend through the ranks to the Double A, the triple A team, and finally to one of the famed major league teams.

How a career got started

"There's no one in particular in Cardinal who was good at baseball who influenced me," says Hoy, "It was just something I wanted to do. My dad got me interested."

Peter's father, Jack, played in minor league pro ball in the States, and also fastball with the Cardinal Pats, later known as the Cardinal Rex Sox, a top team in the province.

When Peter was 13, his father began a minor league team in the village, and the following year with the assistance of a friend, helped start a little league with two Cardinal teams and two Prescott teams.

Thus Peter had his first introduction to organized ball.

"Sport was a big thing for me at South Grenville High," says Peter. "I always played basketball and football at school, and baseball in the summer."

Peter and his brother Mike played for the Brockville Bunnies, Mike for three years and Peter for four years. For the last three years, Peter played baseball at Le Moyne College in Syracuse.

Training here included aerobics, winter work-outs in the gym, and practise outside starting in April. At Le Moyne, he became a college star, and a three-time winner of the Player of the Year award presented by the New York State College Baseball Association for all performances throughout the state.

He was also selected for the North East All-Star team by the National Collegiate Athletic Association. In his last season of pitching for the Le Moyne Dolphins he helped his team to the championship with an earned run average of 1.26, for a winning 31-3 season.

Noticed by the Red Sox

All this talent and hard work did not go unnoticed by Red Sox scouts, who offered him his big break.

Giving up a final year of college, where he was about to start an education course, Hoy opted for a career in ball instead. Another sacrifice was made last year, when he delayed his first year of professional ball to represent Canada at the Olympics in Seoul, Korea.

Out of 38 players invited to try out for Team Canada at a camp in Waterloo, a 20-man roster was chosen, and six pitchers picked out of 14.

Also, from the Olympic team, major leagues signed up four other players besides Hoy.

Factors contributing to success

When asked what the Red Sox were looking for in a player, Hoy replied modestly, "Most pitchers have a good arm. My velocity was down a bit last year, so the scouts were turned off. But the Boston Red Sox are looking for location and movement on the pitcher's mound."

"It doesn't matter as long as I get the batter out. I have a purpose for each ball, and throw a lot of strikes and ground balls."

Hoy's best pitch is his fast ball, which clocks in at about 86-87 miles an hour. And he admits that his height, at 6' 7" hasn't hurt him.

"As a pitcher, height helps at least psychologically," says Hoy.

Influences on his career

The athlete hasn't really had any role models, although he likes to watch baseball. Right now, his favorite Red Sox player is Roger Clemens, the "best pitcher and a big star name."

Notable coaches in Hoy's past were Brockville Bunnies coach Brian McRobie, who went to the Olympics in 1984, also Wayne Hamlin and Rodger Hodgkinson.

But his favorite coach is Dick Rockwell at Le Moyne.

"I really liked the way he handled his players and his attitude to the game. He left a lot of responsibility on the players in the off season. He knew if you worked out, and it forced you to want to work out and stay in shape."

And staying in shape is no easy matter, especially around Christmas, or when icy road conditions make jogging difficult. One solution has been playing basketball at the Brockville YMCA, and workouts at Le Moyne are planned for the near future.

And if the future doesn't turn out the way he expects?

"I could go back to Le Moyne for my final year, but I wouldn't be on a baseball scholarship," says Hoy.

He expects baseball will take up the majority of his time once he is in Boston. "There'll be some pressure on me to perform so that I may renew my contract."

"It's hard work. A lot of people don't know how much work it is — but I wouldn't miss it for anything. It's great!"

Five assault charges pending

MORRISBURG — O.P.P. here expect charges of assault and obstruction of justice against two employees of the Dundas County Association for the Mentally Retarded will be laid in about a week.

Although names are not being released at this time, O.P.P. have confirmed that one employee will be charged with five counts of assault and one obstruction of justice and the other will be charged with one count of obstruction of justice.

Two of the alleged assaults took place in the Gananoque area, July 8 and 9, 1988 when clients and councillors of the Riverview Group Home in Morrisburg visited a camp at Grippen Lake, near Gananoque.

Three other alleged incidents of assault are to have happened in mid-August, mid-October and December 1 in Morrisburg.

"The same person who will be charged with assault, obstructed witnesses by threatening they should not say anything to police," says the OPP representative.

There are three clients involved in the incidents and three witnesses.

"We are waiting for the Gananoque office to sort out their charges and all the charges will be either processed there or brought down here," says the OPP representative.

The investigation was turned over to the O.P.P. after an internal investigation was made by the association in December, 1988, based on other employee reports.

Despite current problems reeve still confident about village's future

Leader staff

MORRISBURG — Most reeves in the area probably don't envy Bill Dillabough.

In the midst of a civil action against Toronto engineer Derek Wilson, the man responsible for the construction of the village's troubled sewer project, Dillabough and his council just received news that the village has been charged by the Ministry of Environment for contravening provincial standards stemming from that same sewer.

Furthermore, his village no longer has any residential lots available to offer perspective newcomers to the area and long-time Public Works Superintendent, Clare Van Allen, is retiring very shortly.

But all this doesn't seem to worry the 13-year veteran reeve.

"I'm sure we'll get through all this," he says with a smile.

Dillabough has reason to be confident. Judging by the results in the last municipal election, he's still as popular as ever.

"But that doesn't mean I don't care of that I don't plan to work as hard for my people," he assures.

Despite his modest background, Dillabough has risen more than once to the occasion for the village.

He has influential friends on both sides of the fench including the SIU (Seafarers' International Union) power-wielding president Roman Gralewicz as well as highly-placed Liberal heavyweights Ed Lumley and David Peterson.

Still, Dillabough says the key to good government is "not to forget who you people are and make sure your listen when they talk."

"I've always said that Morrisburg is the greatest place in the world to live," he adds.

He can usually be found walking the mall, on his way for a coffee or maybe to his office behind Allan Bell's accounting firm.

He smiles with confidence and for good reason.

He faces the future with eternal optimism and is convinced that something big is going to happen to Morrisburg in the next two years.

"It looks like 1989 will be a healthy and prosperous year for us."

"I think we've got a very productive council and I respect their decisions."

Dillabough says the first day a reeve stops listening to his council then it's time to quit.

"A reeve is only as good as the council around him and I'm sure we'll do just fine."

One of his main goals for the upcoming year is to resolve the trouble surrounding the sewer project.

"I think, if good common sense prevails on both sides, we'll be able to deal with the situation properly."

Currently, the village is in the process of suing Wilson for the cost of repairing the faulty sewer project but if that fails; which Dillabough doesn't think will happen, the reeve has another ace up his sleeve.

According to the latest figures, the cost of repairs will be at least $200,000 but Dillabough is convinced that the village won't end up with the bill.

"There are many ways we could get the work done without us having to pay for it."

Dillabough says there are provincial and federal grants amongst others but he says he doesn't want to think about that until after the court battle with Wilson is finished.

He'd much rather talk about more local issues like the various committees such as the parks board, the BIA or the recreational committee.

"I'm looking forward to working with all of them. This year will be a significant one for the BIA with their renovation plan completed this summer."

Dillabough says the new look will attract many out-of-town shoppers to the area.

"And all the credit should go to the merchants who started the ball rolling."

The reeve also plans to continue to work with surrounding municipalities in order to attract business to South Dundas.

"We all share in the wealth when a neighbouring community brings in a new industry."

Another commodity Dillabough would like to bring to the area is more provincial funding for nursing and extended-care beds.

"We have an aging population and we should start taking steps to ensure proper facilities are available for our residents."

Three months ago the village received a rather large building from the St. Lawrence Parks Commission and Dillabough plans to make it a true community centre.

"It's a great place for cubs or scouts to get together. It can also be used for a meeting place for other local organizations,"

Dillabough's list of promises should sound familiar, the majority of them were part of his campaign platform just three months ago.

"I think all these matters are not only important to me but to the rest of the village as well. And if anyone doesn't agree they're more than welcome to come and talk to me."



Reeve Wm. Dillabough

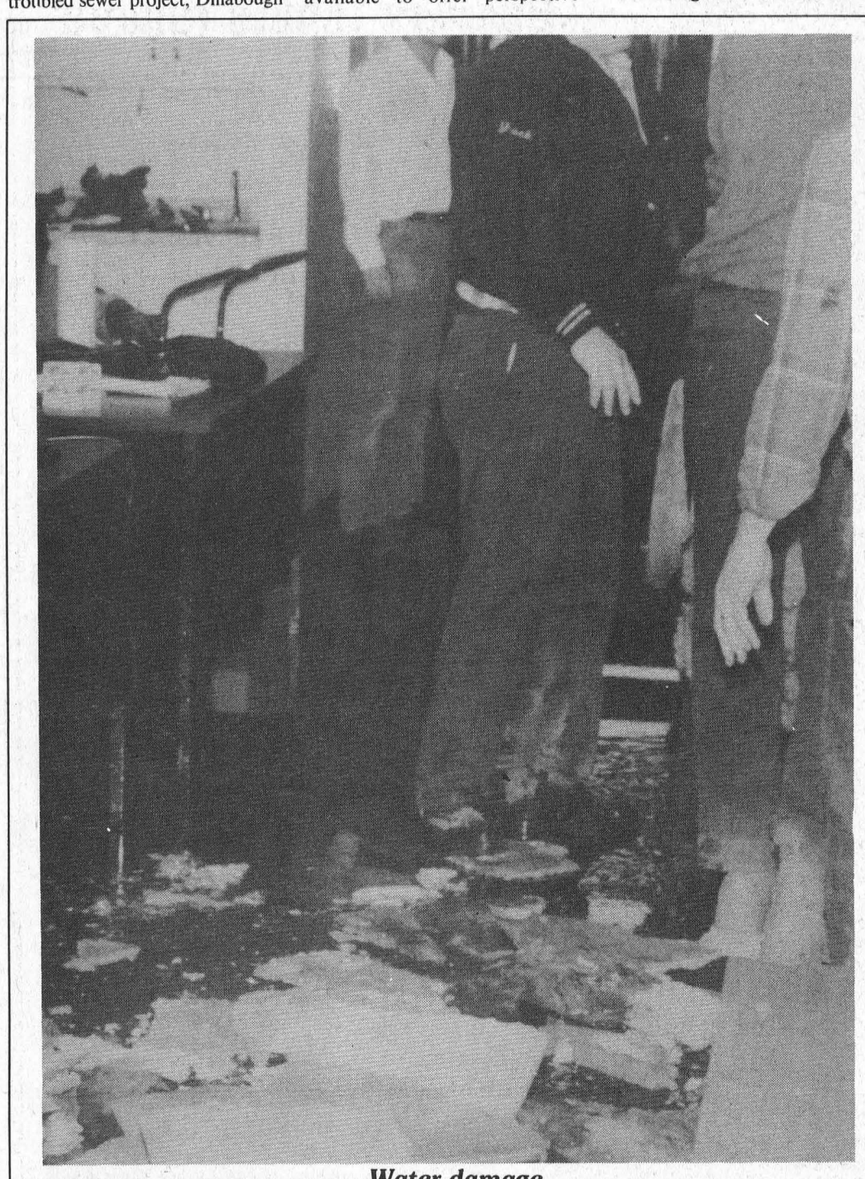

Water damage

Gallons of water fell from the sky last Thursday when a sprinkler head ruptured in the office ceiling at Beavers Dental. Management estimates the damage caused to be in excess of $5,000. The mess was quickly cleaned up by several employees and things were back to normal the following day.

—Photo courtesy of Beavers Dental

March of Dimes campaign helps amputee become archeologist

NEPEAN — Can you imagine being an archeologist and using a wheelchair? Maybe not, but for Mike Wallace of Cornwall, Ontario, it-s his reality. Mike who is a double amputee, digs for his finds in flea markets and archeological shops in Cornwall and Montreal.

Often times people judge by their own standards but for people with disabilities they have a standard all their own — independence.

Mike who is 42 years old, lost both of his legs below the knee as a result of kidney disease in 1982. Without travelling, Mike is probably as knowledgeable as any other amateur archeologist. He belongs to the Egypt Exploration Society in England and receives their bi-monthly journal. For Mike, independence means doing what you want to do, when you want to do it.

The Ontario March of Dimes, has assisted Mike in maximizing his mobility through the provision of hand controls for his car. These controls are covered under the Ontario March of Dimes' mobility aids program.

The mobility aids program is one of three services on which the March of Dimes spends 90 per cent of its dollars. The other two major programs include, independent living assistance and employment training. The remaining funds are used to support programs ranging from a summer recreation program to a post-polio education network. Only 1.6 per cent of the March of Dimes budget is directed toward administration.

"Independence is the yard stick we use to measure all of our services to disabled persons across Ontario," said Andria Spindel Executive Director of the Ontario March of Dimes.

The March of Dimes is hoping to help Mike purchase a new experimental prosthesis that he saw in video from the United States.The prosthesis is made from space age plastics and is designed to make the leg virtually undetectable. Mike watched a man featured in the video run 100 metres with a very normal gait. Mike may become the first man in Canada to receive this prosthesis.

The March of Dimes is launching its annual Ability Fund Campaign which runs from January 1st through to February 15th. If you would like to contribute or volunteer time, contact the Ottawa Regional Office, 80 Colonnade Road, Nepean (613) 225-3912.

Open your eyes to the ability in disabled adults and see what they can do!

QUALITY PRINTING

543-2987

TOWNSHIP OF MATILDA

TENDERS

Sealed tenders will be received by the undersigned up to 12 noon January 25, for the purchase of 1 1983 Chev ½ Ton Pickup model C-10, as is, where is. This vehicle may be seen at the Township Garage. Purchase will be by cash of certified cheque.

Lowest or any tender not necessarily accepted.

W. HORNER
Clerk-Treasurer 2-3p

HEARING AID CLINIC

MORRISBURG CIVIC CENTRE
FIFTH STREET WEST
FRIDAY, JANUARY 13th
10 a.m. to 1 p.m.

If you cannot attend during regular clinic hours, and would like to make a personal appointment, please call:

OTTAWA 729-1404

BELTONE HEARING AID CENTRE
151 HOLLAND AVENUE, OTTAWA

Beltone®
Better Hearing Through Professional Care
©1988, Beltone Electronics Corporation
Member of the Association of Hearing Instrument Practitioners of Ontario

MEMBER AHIP
AUTHORIZED GREEN SHIELD VENDOR

CLEARANCE

SAVE UP TO 50%
ON ALL WINTER FASHIONS



ALL LADIES
DRESSES
SAVE
30% - 50%
FROM MEXX, ALL THAT JAZZ & SOUTHERN COMFORTS

MEXX
SWEATERS
SAVE UP TO **50%**

CREAM CORDS
All Colours **39.99**

SPECIAL SELECTION OF
SWEATERS
Your Choice
29.95

Tel: 543-3106
EAST END PROMENADE
Morrisburg, Ontario
VISA
MasterCard

laurin

BICCUM & McINTOSH LTD.
Auto, Household, Life & Commercial Insurance

ROBERT REYNOLDS
YOUR REGISTERED INS. BROKER
BUSINESS: 774-2832
WINCHESTER, ONTARIO
RESIDENCE: 543-3641
MORRISBURG, ONTARIO



SPECIAL DISCOUNTS
2 Car Discount
Low Mileage Discount
Good Driver Discount
2 Special Age Discounts
Premium Payment Plan

COMPLETE LINE OF
HOUSEHOLD FURNITURE
RUGS & CARPETS
APPLIANCES
First Class Appliance Service
All Makes



For Sales or Service Call 652-4577
RON FADER FURNITURE & APPLIANCE SALES & SERVICE

JANUARY CLEARANCE
THROUGHOUT ALL 3 STORES
SAVE BIG ON
FURNITURE
APPLIANCES
T.V. & STEREOS

W.L. PETERS
FURNITURE AND APPLIANCES
Iroquois Shopping Plaza 652-4470
King St., Prescott 925-5622



Cold and blustery weather

The cold didn't deter Pam Morrow (far right) and her family from enjoying a good skate last Saturday at the Upper Canada Village canal.

—C. Thompson photo

Volunteer firemen off to school

MIKE THOMPSON
Leader staff

MORRISBURG — This coming Sunday Terry Laurin will turn 44-years-old and he plans to celebrate it in style, that is, as soon as he's finished his homework.

Laurin and two other Morrisburg firemen have gone back to school but not to learn about the proverbial R's of readin', ritin' and rithmetic.

No, Laurin, Rick Vaughan and Brian Speer are just three of the 32 volunteer firemen from the area's various municipalities who are enrolled in a comprehensive training program on fire fighting techniques.

In the S.D.&G. Mutual Aid Association there are 22 volunteer departments, mostly rural, of which all have sent at least one man to the program.

These individual departments provide assistance for one another wherever and whenever necessary.

The three-month course will include the most up-to-date techniques as well as use of the most sophisticated equipment.

It is also designed to make the students become trainees themselves so they can in turn, instruct their respective departments about modern methods of fire fighting.

The program includes in-depth training in fire supression, rescue, motor vehicle and farm accidents, first aid, CPR, fire prevention, and chemical spills.

"It's no Mickey Mouse course," says Ed Hiscoe, district advisor for the Ontario Fire Marshall's Office and one of the course instructors.

Students in the course will have to spend 120 hours in classroom and that's not including time for the assignments. They'll be required to do a considerable amount of reading and writing in the program and remember they're doing all this work without getting paid for it."

Hiscoe says the firemen must also make formal oral presentations in front of their colleagues to practise their public speaking abilities for when the time comes to train their own department.

"I guess, in that sense, it's sort of a Dale Carnegie course too," says Hiscoe.

The program is only the second of its kind in Ontario. The first one was two years ago says Cornwall fire chief, Pete Champagne, who is responsible for bringing the program to the area.

Champagne says the idea was conceived out of necessity.

It was virtually impossible to send all the volunteer fire fighters in the Belleville area to the Ontario Fire College in Gravenhurst.

"So, they decided it would be a lot easier to send just a handful of instructors down and train a few selected men, who would then go back to their departments and teach the others," says Champagne.

"All we're really doing is bringing our knowledge to the people."

Presently, there is a provincial task force studying the effectiveness of volunteer fire departments and Hiscoe is positive one of its recommendations will be to standardize training programs across Ontario.

"I think you'd be surprised how few departments do, in fact, know how to properly use stretchers, span a hose line or cut a roof. This way, our guys will be that much further ahead."

But Hiscoe admits there is a purer purpose for the program than making regulatatory fire training mandatory.

According to the course outline, the main goal is to have the firefighters master the skills necessary to evaluate emergency situations, effectively, use equipment and to co-ordinate these skills to produce an effective fire attack.

"All that really means is that we're trying to make fire fighting, in our area, safer, more effective and that's good news for everyone," concludes Champagne.

Staffing problems

CATHERINE THOMPSON
Leader staff

OSNABRUCK CENTRE — Osnabruck Council is getting a little tired of what is starting to be a recurrent procedure — looking for a new township clerk.

Over a period of about four years, the township has seen as many clerks come and go — Mr. Warren Bethune, Tom Melesky, Francis Bird and now Rock Boisvenue.

Boisvenue, who was residing in Alexandria when he accepted the position at Osnabruck Township, was hired to replace Francis Bird who moved to Kanata in September to join her husband.

However, Boisvenue's probationary contract has not been made permanent, and council is now involved in finding a replacement.

Temporarily fulfilling the duties of township clerk are Bonnie Dingwell, former tax clerk who is now acting clerk and Betty de Haan, former payroll clerk who is acting treasurer.

Beavers rebuts rumors

MORRISBURG — In a small community, like this one, the rumor mill grinds out a steady powder of tall tales.

The paranoia they generate adversely affects the innocent listeners and eventually spreads like a cloud of dust throughout the rest of town.

Beavers Dental Products, a significant employer in the area, has been made the subject of many of these rumors and two of its managers are worried many people are getting lost in the smoke.

There's plenty of gossip circulating around the plant, including the possibility of it being relocated to the United States, specifically Ogdensburg.

"That would probably be the last place we'd move to," says Beavers' general manager Bob Leroux.

Leroux and personnel manager Don Hill say they would lose too many of their skilled workers if they decided to move out of the area.

"If you consider that it probably takes about 18 months to train some of our employees on a particular job then it obviously doesn't make good economic sense to move the plant out of this area, says Hill.

Both men say the plant is making plenty of money for its owners, the Sybron Corporation, a huge American manufacturer of dental and laboratorial equipment.

In fact, "since 1986 our production here has doubled," says Leroux.

Hill attributes this recent increase to two factors.

He says one of their main competitors in New Jersey had to shut down operation for approximately eight months in 1986 "but they've started to come back now."

The other factor has been generated by the AIDS scare across North America.

Hill says dentists are no longer using the same burs for a number of patients.

"People don't mind paying a few dollars extra for that piece of mind," adds Leroux.

So, if business is good, why all this talk about moving?

Leroux says it's a matter of space.

"We're already busting at the seams and there's simply no more room available."

Asked about expansion, Leroux says that could likely be the answer if council is willing to change the existing regulations.

According to the bylaw, an industry can only occupy 20 per cent of its lot size and the plant is now at the limit.

"But it'll probably be at least a year-and-a-half before anything's decided," says Leroux.

Another option Beavers is considering is possibly relocating but close to the area.

Hill says 98 per cent of the employees currently live within a 10 kilometer radius of the plant.

"I'd say we probably wouldn't move further west than Iroquois or to Cornwall in the east," says Leroux.

But reeve Bill Dillabough says council will do everything in their power to keep the plant in Morrisburg.

Beavers pays approximately $30,000 a year in taxes to the village.

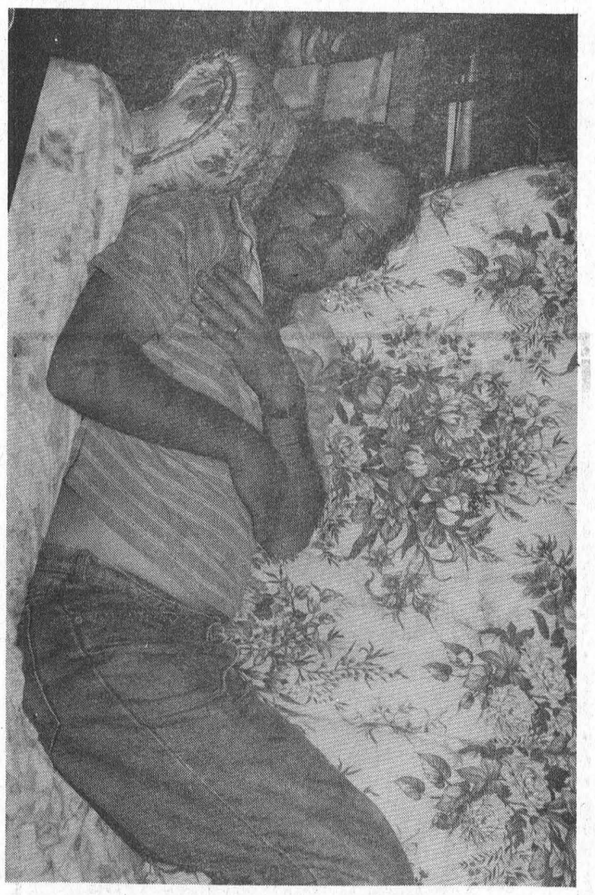

HAPPY
44

Osnabruck committee to oversee Ingleside waterfront planning

The Township will be forming a Comittee to oversee the development of the Ingleside waterfront, which will be used for passive recreational purposes only.

The land has been leased from the St. Lawrence Parks Commission by the Township.

Currently the Recreation Dept. is co-ordinating a Management Plan for the area that will see the development of a picnic area, a bike path and/or a nature trail, an all purpose playing field, and possible a Boat Ramp.

Long term plans could include the installation of a Golf Driving Range.

The Ontario Government has decided to extend Lottery Grant Announcements until the end of January.

Announcements traditional come in December.

The Township has applied for a Grant to off-set some of the cost of the Ingleside Ball Diamond.

Winter Program

As announced in December the Winter Program began January 9th. Program includes; volleyball, basketball, children's gymnastics, badminton, teen activity night, the Saturday morning breakfast club.

For more information contact Paul McAllister, Recreation Programmer at 537-2362.

Draw winners

Winners of the Morrisburg Plumbing Centre Christmas draws were Mr. MacAuley with 1st prize of a $75.00 gift certificate; Paul Schwertdfeger won second prize of a $50.00 gift certificate; Cathy Dykstra won third prize of a bath clock and Bob Aikman won fourth prize of a wall hanging.

weekend
FLOWER FEATURE
MIXED BOUQUET
$6.00



Give your weekend a fresh start with the freshest of flowers. They're specially priced and ready right now to go home with you!

THE VILLAGE GREEN
MORRISBURG SHOPPING CENTRE 543-2566

Ski Titus
MALONE, NEW YORK
Just over an hour from Morrisburg

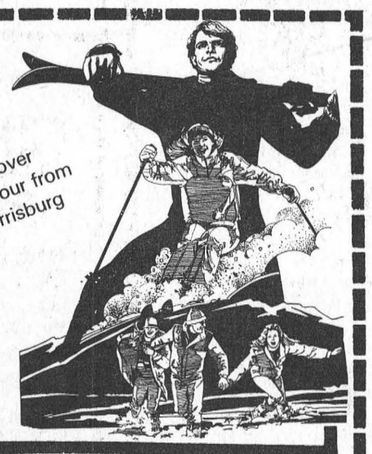

SAVE!—
WITH THIS COUPON $3.00 OFF
Complete Ski Rental
Reg. $10.00 With Coupon Only $7.00
Coupon expires Jan. 31, 1989
Call 1-800-848-8766
Night Skiing 5-10
Wed., Thurs., Fri. & Sat. only
Canadian Dollar at par
Mon., Tues., Wed. and all night skiing.

We're Feelin' Fine In '89
POWER
BY JENNIFER
10th Unprecedented Season
Aerobics and Weights
COME BACK TO THE 60's
Join our
4TH ANNUAL 60'S BASH
WORK OUT TO THE MUSIC OF YOUR OLD FAVOURITES!!
TAKE ADVANTAGE OF OUR
4TH ANNUAL DISCOUNT SESSION
3 WEEKS FREE!
IT'S NEVER TOO LATE TO JOIN!
Beginners • Intermediate • Advanced
All Levels Taught
MONDAY AND WEDNESDAY
AT 7:00 P.M.
BEGINS MONDAY, JANUARY 16
LOCATION
ALLEN HALL AT THE
UNITED CHURCH IN MORRISBURG
Register First Night or
Call 448-2129
543-2479 after 5 p.m.
2-3p

The Morrisburg Leader

A Family Newspaper Serving the Community for more than a Century

Published every Wednesday afternoon at Morrisburg, Ontario
by The Morrisburg Leader Limited

P.O. Box 891, Morrisburg, Ontario, K0C 1X0
Telephone 543-2987 — 543-3611

Art Laurin, Editor & Publisher Terry Laurin, Production Manager
Sam Laurin, Advertising Manager

Second Class Mail Registration No. 0842

$15.00 per year in 40 mile radius.
$17.00 per year elsewhere in Canada $45.00 per year in U.S.A.

Advertising Deadline
Display — 5 p.m. Mondays Classified — 12 Noon Tuesdays

Safety on snowmobiles

Although the snowfall in this area has been somewhat sparse to date, the weather prophets are holding out the hope (or threat) of more abundant snowfall in coming weeks, and area skiers and snowmobilers are encouraged that they may yet have a chance to participate in their favorite sports in a truly "Canadian winter". Snowmobiling continues to gain in popularity, both as a sport and as a means of transportation, and although its safety record is fairly good, there are still far too many killed and injured each year.

That is why the Canada Safety Council annually asks the country's news media to pass on some "stay alive" tips, for all who plan to ride on a snowmobile this winter, either as a driver or a passenger.

A snowmobile, like any other vehicle, is as safe as the person who operates it, and consequently, many safety tips of the really common sense variety apply equally well to all vehicles.

There is a responsibility not just to one's self, but also to passengers, pedestrians, cross-country skiers and animals. Here is the Council's basic advice:

- Know the rules and regulations of snowmobiling in the area involved.
- Ensure that every potential rider - especially youngsters or beginners - is familiar with the vehicle's operation.
- If a young person is to be in control, first, is it legal for him or her to do so? Then does the young person understand control of the machine, and behave well in positions of responsibility?
- Start and stop smoothly. Keep a moderate speed, and slow down over rough surfaces.
- Warn passengers of dangers ahead - e.g. low branches or bridges. Avoid broken terrain, and if your passenger is young, check riding posture frequently.
- Passengers: Hold handles, keep feet on running boards, and obey your driver's instructions.

- A note for all: Do not ride on or drive a snowmobile after you have been drinking. Drinking and snowmobiling just DO NOT MIX!

Here's what they said

Many who have endured the confusion of traffic accidents, and then having to summarize the event on those pitifully inadequate insurance forms, may appreciate these "brief summaries" which some policyholders returned to one company:

The other car collided with mine, without giving notice of its intention.

I thought my window was down, but found it was up when I put my hand through it.

A pedestrian hit me, and went under my car.

The guy was all over the place. I had to swerve a number of times before I hit him.

I pulled away from the side of the road, glanced at my mother-in-law, and headed over the embankment.

The accident occured when I was attempting to bring my car out of a skid by steering it into the other vehicle.

I was driving my car out of the driveway in the usual manner, when it was struck by the other car in the same place it had been struck several times before.

I was on my way to the doctor's with rear-end trouble, when my universal joint gave way, causing me to have an accident.

As I approached the intersection, a stop sign suddenly appeared in a place where no stop sign had ever appeared before. I was unable to stop in time to avoid the accident.

The telephone pole was approaching fast. I was attempting to swerve out of its way, when it struck my front end.

To avoid hitting the bumper of the car in front, I struck the pedestrian.

My car was legally parked as it backed into the other vehicle.

An invisible car came out of nowhere, struck my vehicle and vanished.

When I saw I could not avoid a collision, I stepped on the gas and crashed into the other car.

The pedestrian had no idea which direction to go, so I ran him over.

I saw the slow-moving, sad-faced old gentleman as he bounced off the hood of my car.

Coming home, I drove into the wrong house, and collided with a tree I don't have.

The indirect cause of this accident was a little guy in a small car with a big mouth.

Toxic waste products

(OTTAWA CITIZEN)

It's hardly a statistic to be proud of, but Canada is a net importer of American toxic waste. We import about 120,000 tonnes of hazardous wastes from the United States every year, and send them 40,000 tonnes of our own toxins.

The cross-border trade has attracted remarkably little attention, although environmental lobbyists are beginning to take notice. We had all better pay attention. We have not yet discovered how to deal safely with our own poisons; it seems imprudent in the extreme to be importing other people's.

Most of the U.S. waste goes to a landfill site in Quebec and an incinerator near Sarnia, about 15 kilometers from the U.S. border. The trade is legal and regulated; indeed, some Canadian companies make impressive profits from the hazardous waste management business.

U.S. exporters are attracted by Canada's cheaper dollar, land and labor - and a belief that our environmental protection laws are weaker.

In some instances, a case can be made for transporting waste to the nearest and safest depository regardless of national borders. But this is hardly a trade we want to see expanded, particularly when U.S. and Canadian standards vary.

For all that, we may be under pressure to expand in the future as landfill sites in the United States are closed down. U.S. industry has already responded by exporting — often covertly — to Third World sites. In recent years, the cities of Philadelphia, Boston, Hartford, Los Angeles and Washington have been looking into exporting their municipal sludge to the Caribbean.

The wholesale export of American chemical garbage in unregulated Third World countries is hardly the solution to Canada's problem.

What we need is agreement between federal and provincial governments on what constitutes hazardous wastes, and assurance that existing Canadian sites can safely accommodate not just foreign waste, but any waste.

This Week In Morrisburg's History

Compiled from The Leader's fyles
by Bonnie McNairn

1979

Pictured on the front page of the January 10th, 1979 issue of The Leader was Osnabruck Township's new Senior Citizen's residence which was nearing completion on its Dickinson Drive site in Ingleside.

The Morrisburg and District Lions Club was busy preparing for its annual Winter Carnival in February. Included on the agenda were activities such as cross country skiing and snowmobile races, a talent show, community suppers, dances, hockey and curling.

Gabemi Development had initiated its third stage in the series of townhouses being built in Morrisburg's thriving west end. The new townhouse was to include 10 units all with three bedrooms and a complete list of utilities.

The Prince of Wales Theatre, headed by Ottawa playwright George Blackburn, had received approval for a grant of up to $107,282 from Wintario. Mr. Blackburn's play, "A Day to Remember" told the story of Wales one of several villages wiped out by the St. Lawrence Seaway. The play opened to small audiences the summer before and struggled financially throughout the season.

A pair of weekend wins allowed the Morrisburg Junior B Lions to stretch their first place lead over the Winchester Hawks to six points. Friday night in Winchester the Lions defeated the Hawks 6-4, their defence playing a big part in the win with four goals. Bruce Barker scored twice and singles came from Rob Reynolds and Gary Jarvis. Also scoring were Jim Whelan and Kevin Mackler.

At Heinz Food Market, shoulder pork roast was $1.17 a pound and California celery was 59 cents a bunch.

1969

It was reported in the January 10th, 1969 issue of The Leader that the inaugural meeting of Morrisburg council was held January 2. Clerk Lloyd C. Barkley conducted the induction ceremony whereby members would hold office for the next two years. Rev. Garfield Bruce of Lakeshore Drive United Church gave the dedication. The new council included reeve C.F. McInnis, deputy-reeve Edwin Jones and councillors Earl Baker, J.R. Bright and E. Bruce Tuttle.

At an evening meeting of Morrisburg council Gordon Servage was appointed Morrisburg's fire chief and Edward Casselman deputy fire chief. Appointed to the recreation committee were Bruce Tuttle, Robert Bright, Paul Barkley, Willard Steinburg, Fred Devaul, John Allison, Chas Cassell, Gordon McGregor, Mrs. Dallas Merkley, Al Reynolds and Reeve McInnis.

At the Dominion, white grapefruit were 10 for 69 cents and side pork was 59 cents a pound.

The Morrisburg Lions were holding second place in St. Lawrence division standings. In their most recent outing they defeated Metcalfe 7-5, Bill "Cookie" Lawlor leading the effort with five goals.

1959

Headlines in the January 9th, 1959 issue of The Leader read New Housing Development Here. Present at a special meeting of Morrisburg Council were Mssrs. Chevrier Barton and Moreaux of Cornwall who presented draft plans for a subdivision on the Lawrence Coligan property, west of Highway 31 and north of Highway 2. The plan, approved by council, called for 25 to 50 houses to be built.

The inaugural meeting of Morrisburg Council was held with the following sworn to office: reeve Gordon W. Thom and councillors L.B. Coligan, J. Dain Connor, J.A. Edgerton and Willard Steinburg.

The Albert Gale Real Estate Agency had a double house on Main Street West listed for sale for $12,000. The house included five rooms down and four bedrooms and bath upstairs on each side.

Reeve Don Kyle, deputy-reeve M.O. Robinson and councillors Johnny Whittaker, Graham Hess and Harold Pemberton took their oath of office at the initial meeting of Williamsburg township council.

Many friends in Morrisburg learned with regret of the death of Fred Duval in his 84th year. Educated in the schools of Matilda Township, he later established a blacksmith shop in Morrisburg which he operated at the corner of Henry and Ottawa Streets. He was well known to farmers and racehorse men and would "shoe a horse as quick as look at it." He was survived by his wife and two sons, F.M. Duvall of Morrisburg and R. Duval of Brockville.

Mrs. Imogene Isabella Thom passed away at her home on High Street. A daughter of Robert Henry Stuart and his wife Agnes Wagner, she was born January 8, 1875. She was predeceased by her husband Alexander Thom in 1950. She was survived by two sons Harrington and Gordon W. Thom both of Morrisburg.

1939

Headlines in the January 13th, 1939 issue of The Leader read Town Hall to be Torn Down. The town council had agreed to have the town hall torn down and the site left clean by April 1st, 1939.

The junior hockey games, scheduled to be played this week, had been postponed indefinitely due to the spring-like weather which was prevailing.

At Beckstead and Rae, oranges were 25 cents a dozen and T-Bone steak was 20 cents a pound.

The total expenditures and liabilities for Matilda Township for the year 1938 were $64,551 while the receipts were $64,074.

1929

The January 11th, 1929 issue of The Leader reported that at the opening junior league game played at Roach's Arena, Morrisburg triumphed over their old rivals from Iroquois 4-3. The scored just about indicated the margin of play although all the Iroquois goals were scored with the Maroons playing a man short. The Maroons also faced a strong wind for two of three periods. John Casselman had one of his best games in goal.

Municipal election results showed George H. Challis elected reeve in Morrisburg and his council included John D. Dain, E.P. Foster, Irwin Hilliard and Chas. S. Colquhoun.

The Ontario government added 118 miles of road to the provincial system, including a 22.4 mile section from Morrisburg to the northern limit of Dundas County.

Getting to Know the Women of Kundula

by Céline Williams

Céline Williams lives in Ottawa. Her strong interest in the Third World has led her to travel to many developing countries.

It is evening in Kundula. A soft pink light bathes the grey earth that was scorched by the sun and swept by the wind all day long. A moment of respite from the day's trials descends on this village comprised of many round-shaped huts in Burkina Faso.

Sitting in a circle, the women of Kundula talk together in an animated fashion. They point to some low, rectangular buildings that can be distinguished between the conical-shaped roofs of the huts.

Last year these buildings did not exist. Now, a school with three classes stands over there. Why three classes? Because there are so many children, of course! And where did they attend school before? A sweeping gesture indicates that it was very far away. One of the women fills in the details. She says that the nearest school is in Guibaré, a good 15 km away. When asked how the children reached the school the women seem surprised. The answer seems obvious to them - the children walked.

They go on to explain how until recently people had to walk long distances to meet their basic needs - they walked to fetch water 10 km from the village, they walked to collect firewood, and they had to walk to Guibaré to seek medical attention for their sick children. Today it is an entirely different story. Every week a health care worker comes to the village's new community centre. Water is now available in several locations in the village. And what about firewood?

The women lead me over to a hut where they show me a three-stone hearth which is designed to burn much less wood than the traditional hearths. The women of Kundula built 2,000 of these modern hearths themselves. They laugh when I congratulate them on their accomplishment. Building those hearths was insignificant compared with constructing a new school, a community centre, a cereal warehouse and a grain mill. They graphically describe how they moved from one construction site to another, how they carried the sand, gravel and water on their heads, and how they also managed to find time to look after their children.

Where did they find the energy to accomplish all these things? Why didn't they leave the larger jobs to the men?



The men did, of course, work on this Canadian-sponsored project. However, they did not understand as well as the women how important proximity to water, health care facilities and schools really is. When authorities from Canada and Burkina Faso consulted the villagers, the women explained their real needs. And their opinions were actually taken into consideration!

Exclamations of surprise punctuate the women's speech. They are also proud and take real pleasure in describing how they are going to run the grain mill and give direction to the two millers. The project coordinators are themselves astonished at the amount of work these women have accomplished, their determination, their desire to learn, and their regular attendance at literacy classes and cottage industry workshops. The women of Kundula number among the poorest women in the world. And yet, it is through their endeavors that Kundula has changed. These women have learned how much they can accomplish themselves -- and so have we!

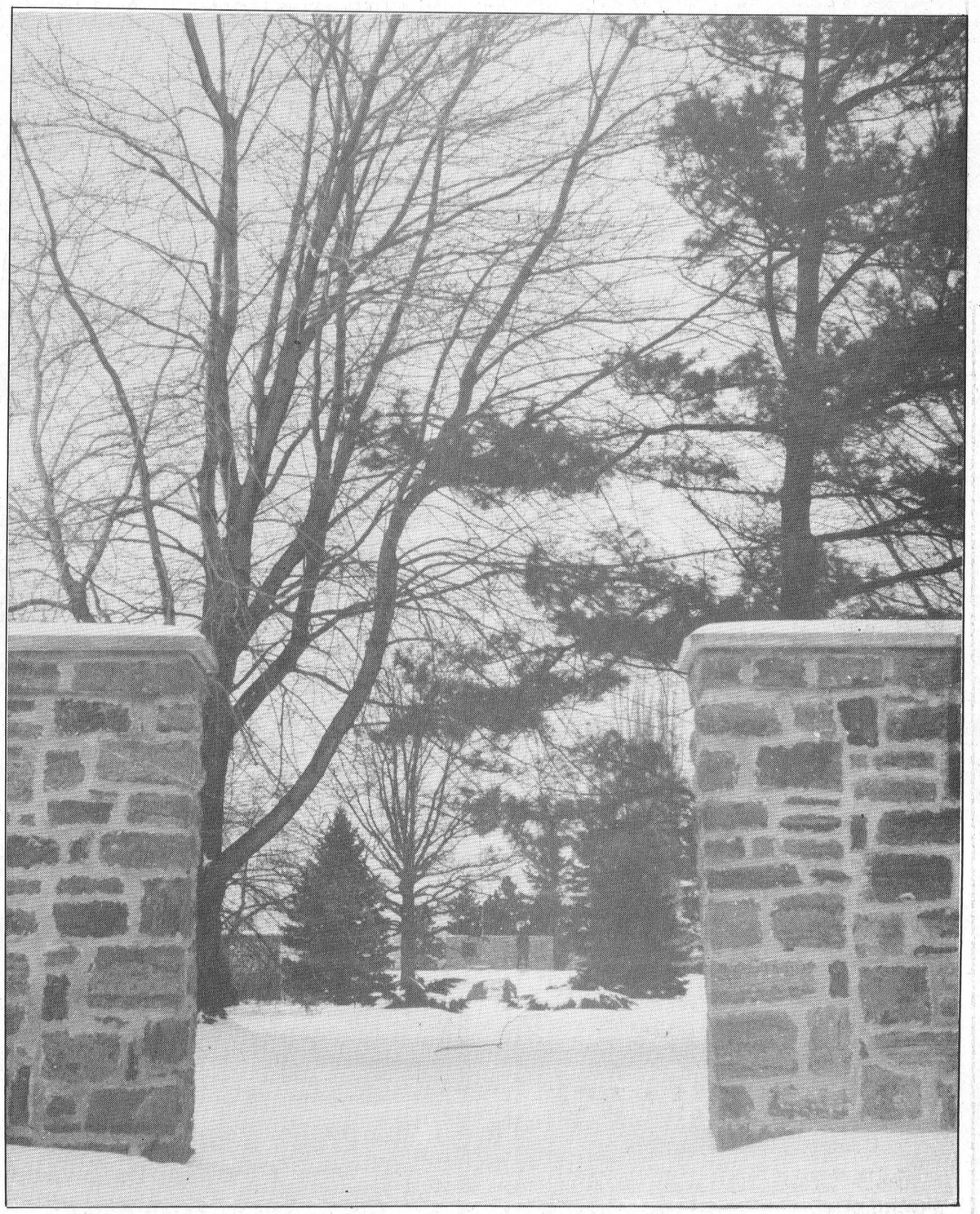

—C. Thompson photo

SKI TUNE-UP
WAX & SHARPENING
Reg. $12.50 NOW 9.95
WAX, SHARPENING BINDING CHECKUP
Reg. $19.95 NOW 14.95
CHARLIE'S SPORT SHOP
MORRISBURG 543-2137

Grenville-Dundas waste study may be dissolved

CATHERINE THOMPSON
Leader staff

SPENCERVILLE — Some members of the Grenville-Dundas waste study left last Wednesday's meeting with the feeling that time and money had been spent in vain.

Others felt they should have started with a county-wide waste study.

In less than a month, the two-year old study may dissolve or amalgamate with other studies due to major changes in organization of master studies.

Master Plans to be administered by counties

"Pending legislative amendments to the Municipal Act, master plans are to cover counties, and their implementation is to be by county government," Ministry of Environment representative Hans Mooij told representatives of the 13 municipalities plus Brockville.

During the fall of 1987, a Committee on Waste Diposal in Leeds and Grenville showed interest in forming a Waste Master Plan, or a block of municipalities may engage on such a project under Leeds and Grenville County administration.

The Township of Elizabethtown which was formerly interested in joining the Grenville-Dundas study has now decided to join a Leeds and Grenville study.

The Township of South Gower is still weighing the pros and cons of joining either master plan.

Brockville and Augusta Township wished to join both studies, but the ministry will fund only one study for each municipality.

Because the Grenville-Dundas plan was thus threatened with division, the ministry offered a range of options, promising to continue a 50 per cent grant per capita whatever choice was made.

Options as defined by engineering consultant A.J. Robinson include allowing the study to continue as is or to split the study, with the Grenville municipalities joining with Leeds in a county study, and Dundas municipalities amalgamating with Stormont Glengarry.

Other options are to join Dundas County with Edwardsburg Township in a new regrouping or to have the rest of Leeds join the Grenville-Dundas study, assuming a county study with Stormont Glengarry.

Work on Dundas may be held in abeyance

"If Dundas joins Stormont Glengarry, work on Dundas County should be held in abeyance until efforts in the Stormont Glengarry area be brought up to speed," explained Hans Mooij.

Emergency certificates for Brockville and Edwardsburgh Township would be required, since their landfill sites are running out of capacity.

Reactions varied

Some members of the steering committee welcomed the proposal, while others were shocked at what they perceived to be wasted efforts.

"In the end, this proposal is excellent," said Williamsburg reeve Johnny Whitteker. "It would be easier to administer by the counties, and recycling would be easier with the three United Counties than to have it in part of Grenville and part of Dundas."

"But I can't speak for councils. Each will have to make its own decision based on its representatives," he added.

Former chairman of the steering committee Allan Gillis was noticeably frustrated at the ministry's announcement.

"Fine, we initiated the study, and there was no talk of Leeds and Grenville at the time, though there should have been. Now that we're three quarters of the way through, we don't want to throw it away.

Why didn't you start the study at the county level?" asked Gillis of the ministry.

Representatives were unable to answer the question.

Initiators shouldn't be penalized

"It looks as if the initiators will be penalized," said Winchester reeve Larry Gray, "It should be the other way, the others should pay up for the work we did."

"We should also be compensated for grievances and ugly meetings."

Gray was concerned that the study would cost more if Leeds municipalities were added to the Grenville-Dundas study, but MOE representative Susan Clark explained that the cost would in fact be less since it is apportioned according to population.

Clark also stated that efforts already invested in the Grenville-Dundas study would not go waste, but could be used in whatever action was chosen.

"What happens to the financial responsibilities if the legal agreement is dissolved?" asked Williamsburg delegate Trevor Tolley.

"This is a matter for the steering committee to discuss, the ministry can't advice on legal matters," said Mooij.

Area still subject to expropriation

Tolley was also curious whether the township could be still considered a target area for landfill if Dundas County left the study, and was assured by Consultant Robinson that such was the case.

Prescott mayor Sandra Lawn indicated that because of the town's separated status, it was tied to Augusta Township and that Prescott would have greater potential with the counties of Leeds and Grenville.

"You can apply Lawn's comment on a separated town with a small land mass to Brockville," said city Alderman Bob Huskinson. "Also, we did participate in a recycling study with Edwardsburg County."

"Either way we hope the study continues."

Morrisburg, Iroquois and Chesterville representatives said their villages are tied to their respective townships, although the Chesterville delegate indicated willingness to join Stormont Glengarry.

Leeds and Grenville County representatives are to take the matter to their next county council meeting, and individual municipal councils will be asked for input.

Agreeing in Principle

Last Thursday, the steering committee of Stormont-Glengarry agreed in principle to accept Dundas County in their study, pending further discussions on cost factors.

The matter is to be referred to individual municipal councils for their opinions, and taken to Stormont Dundas Glengarry County Council later this month.

Williamsburg Council indicated on Saturday that the township is willing to leave the Grenville-Dundas study.

All discussion results are to be brought to the next Grenville-Dundas steering committee January 30.

Osnabruck council defeats motion to rescind waste site tipping fee

CATHERINE THOMPSON
Leader staff

OSNABRUCK TWP — Complaints of garbage strewn along the roads and fields of Osnabruck Township gave rise to a motion to rescind the $3 waste site tipping fee on regular loads at a council meeting here Monday night.

The motion brought by Councillor Gordon Ross, that taxpayers pick up a sticker at a municipal office that would exempt them from the $3 fee, while other tipping fees would be continued, was defeated after some discussion.

"We've had a lot of garbage along the roads and fields, and people are upset by picking up the garbage," said Deputy-reeve Carson Elliott in defence of the motion.

"Myself, I hate to do it," said Elliott, "and there are numerous complaints from that part of the township."

Road superintendent Blair Watson stated that after the $3 fee was first introduced, "there was a lot of garbage dumped along the sides of the roads, but not since then."

It was Councillor Don McElheran's opinion the charge was a "nuisance fee."

"We've had no beefs about the $75 residential fee a year to get garbage picked up, but people aren't willing to pay the $3 for the principle of it," said Ross.

"We've had no complaints for six months," Reeve Stewart Hart differed. "In fact, people thought it was wonderful that the garbage costs were cut by 50 per cent."

"After a few years, a $3 tipping fee will look like a picnic." opined Councillor Jim Bancroft, who is also member of the Stormont Glengarry waste management steering committee.

"From financial statements, money is going for environment purposes which could be going to roads," said Bancroft. "It costs between $80,000 to $90,000 a year to run the dump."

"If we could control dumping, we'd save more."

According to Watson an average of over $100 a week has been collected in $3 fees, and such monies help offset the $16,000 annual costs of consultant's report on the waste site, which was ordered by the Ministry of the Environment.

Also the fees help pay for regular maintenance, which amounts to $3,500 to $4,000 a month, for cover material and general maintenance.

Local & General

The January 6th euchre winners at the Masonic Hall were Muriel Gow, Alice Crowder, Harold Crowder and Doris Hill.

Door prize winners were Alice Crowder and Lynn Gilmour.

Draw winners were Madeline Malone, Doug Gow and Peggy Thompson.

The next euchre will be January 20th. All welcome.

•

I.O.O.F. euchre winners on January 4th were Muriel Gow, Eva Jackson, Stella Smith, William Perry and Doug Gow.

Door prize winners were Millie Rutherford and Stanley Gilmour.

Draw winners were Stella Smith and Edith Baker.

The next euchre is January 18th. Everyone welcome.

Council Briefs

MORRISBURG — Council here quickly followed suit with Williamsburg and passed a resolution to get out of the Dundas-Grenville Waste Management Study Monday night.

Councillor Dick Testerink said the provincial government suggested that the various municipalities in Dundas County switch over to a similar study in Stormont-Glengarry.

"From what I understand, the administration of these committees will soon be transferred to the respective County councils."

Testerink said Grenvill will be joining the Leeds County study.

•

In an attempt to attract responsible individuals, council passed a resolution to double the salary of school crossing guards.

Morrisburg Public School principal, Dick Turner, requested that council fill the vacant position because of the impending danger to the 340 children at his school.

From now on guards will be paid up to a maximum of $80 a week for this service.

•

The village will be accepting tenders for sidewalk clearing in the near future.

Although council did not specify what sidewalks are under consideration, reeve Bill Dillabough said a list would be prepared for the ad in the local newspapers.

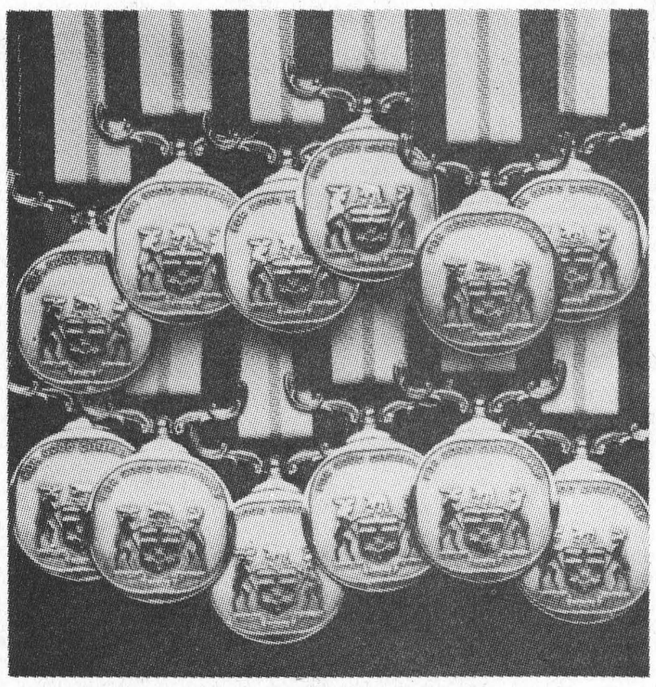

Do you know someone who deserves a medal?

If you know someone who has made Ontario a better place to live...through their selflessness, humanity and kindness...tell us.

An Advisory Council of Ontario citizens, whose honorary chairman is the Lieutenant Governor of Ontario, The Honourable Lincoln M. Alexander, selects the recipients from nominations made by you each year.

We need your nominations by March 15, 1989. Nomination forms are available now by writing: The Ontario Honours and Awards Secretariat, Ministry of Intergovernmental Affairs, 6th Floor, Mowat Block, 900 Bay Street, Toronto M7A 1C1 or from your M.P.P.'s constituency office.

The Ontario Medal for Good Citizenship

Thom Travel Agency Limited
SEAT SALE
CALGARY, WINNIPEG, VANCOUVER, HALIFAX
PLUS OTHER CITIES
Book Now To Get The Best Price!
CALL FOR DETAILS
MORRISBURG 543-2133 CHESTERVILLE 448-3714

WaterFurnace
HEAT FROM THE EARTH

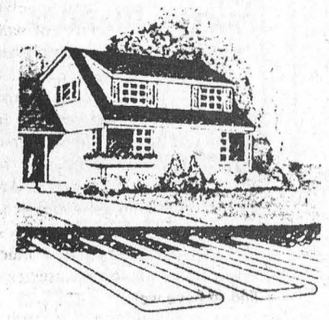

Ground Source Heat Pumps
TRAINED PERSONNEL TO SERVICE WHAT WE SELL
EnerMark The Electricity People LOAN PLAN
FINANCED BY THE ROYAL BANK
At interest rates below prime.
ARTHUR THOM ELECTRIC LTD.
Heating and Air Conditioning
535-2720 Williamsburg

DIRT DOESN'T TAKE A HOLIDAY!
Don't wait for a special occasion to clean your carpets.

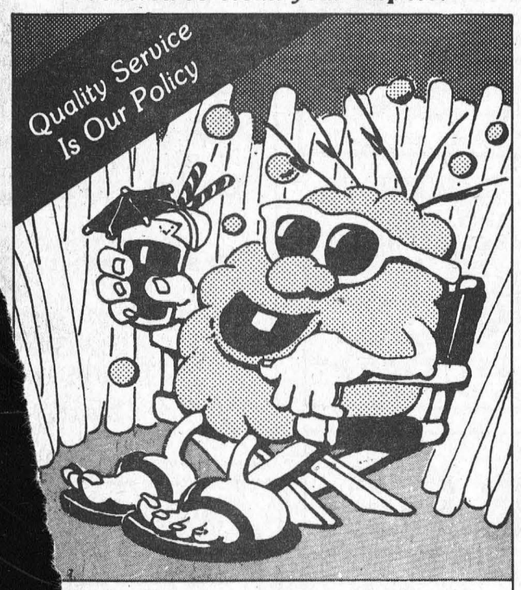

Your carpet never gets a break from dirt.
...ne of your carpet's worst enemies. It accumulates day after ...ing your carpet's fibres and taking years off its life. W have the ...Call Us Today!
...ATER REMOVAL ...OOR STRIPPING
WAXING & PAINTING FREE ESTIMATES
...&H CLEANERS
Commercial and Residential
...3-2266 OR 543-2420
...SBURG ALL WORK GUARANTEED

DRAFTSPERSON/SECRETARY
C.M.E.L., a consulting engineering firm from Spencerville, requires the services of a flexible individual with good organizational skills to assume the responsibilities of office technician. This position, currently offered as a 3 month contract position, could lead to full time employment. Applicants must be capable of demonstrating both typing and drafting skills and either possess or be willing to learn, word processing, computer drafting, and computer programming related to computer drafting. Primary responsibilities include report production, co-ordination, layout, and quality control.
If you are interested please submit your resume, stating your monthly salary expectations, immediately to:
C.M.E.L. ENTERPRISES LTD.
P.O. Box 220, Spencerville, Ontario, Canada K0E 1X0

BRISTER INSURANCE BROKERS LTD.
Call us for:
• GIC's
• Mortgages
• Loans
• RRSP's
Agent For
VG NATIONAL TRUST
A National Victoria and Grey Trustco Company
BRISTER INSURANCE BROKERS LTD.
MORRISBURG SHOPPING CENTRE
543-3055 — 543-3181
PRESCOTT — 925-5901

MID-JANUARY SALE
JANUARY 11th - JANUARY 21st
KNITTING YARNS
ASTRA Reg. 1.85 1.59
SHETLAND CHUNKY Reg. 1.89 1.59
VALENCIA Reg. 2.49 1.98
RED HEART SAYELLE Reg. 3.10 2.10
POLYESTER SATIN SILKS & JACQUAROS UP TO 40% OFF
CHRISTMAS FABRIC EACH ITEM 50% OFF
SELECTED WINTER FABRIC 50% OFF
FREE NEW LOOK PATTERNS
WITH A $5.00 FABRIC PURCHASE
SELECTED CALICO COTTONS VIPS NORTHCOTTS CONCORDS UP TO 50% OFF
D&K Fabrics
Morrisburg Mall 543-3558

your advertising dollars do better in..... the classifieds

Classified Deadline Tuesday 12 Noon

FOR SALE

KNITTING YARN, sewing notions, greeting cards, touch lamps. The Nook-Sears, Iroquois Plaza.
Phone 652-4891
50tfc

GUITAR, MANDOLIN, Banjo, Violin, strings for electric and acoustic instruments. Other accessories available.
Delage's House of Gifts,
Morrisburg Shopping Centre
Phone 543-3084
1tfc

1974 OLDS CUTLASS, 8-cyl., 4-door, certified, $500 or best offer.
Phone 723-8362
1tfc

MOVIES! MOVIES! MOVIES!
New Low Prices:
Mon. thru Thurs. .98 ea.
Fri., to Sat. $1.98 ea.
Fri. to Mon. $2.98 ea.
Sat. to Mon. $1.98 ea.
Video rentals available at
Paul Stewart Electronics
Radio Shack A.S.C.
Phone 543-2745 or 543-2236
1tfc

GUNS—Rifles and shotgun, scope installed and sighted in. We buy, sell and trade new and used. Larry's Hunting Supplies, Chesterville.
Phone 448-3387
448-3726 evenings
33tfc

SNOWBLOWER Clearance sale: only 1 left of following models, 5 H.P. 23 inch, $799.: 8 H.P. 25 inch, $969.: 8 H.P. 27 inch heavy duty deluxe, $1,299.: 10 H.P. 28 inch heavy duty deluxe track drive $1,399.
Eastern Engines Power Equipment, Williamsburg
Phone 535-2488
2-3c

WOODCUTTERS 4-litre jug chain oil, $4.75: case of 4 jugs $17.00; 16" chisel chain $19.00 2 chains $35.00.
Check our prices on Husquarna and Poulan chainsaws.
Eastern Engines Power Equipment, Williamsburg.
Phone 535-2488
2-3c

1985 MIRAGE III snowmobile. Mint condition.
Phone 543-2636
2pd

1986 KUSTOM CRAFT TX-19 jet boat, V;8 engine with 24-foot trailor. $11,000.
Phone 543-3394 after 5 p.m.
2pd

1979 CAMARO, less engine. Best offer.
Phone 543-3394 after 5 p.m.
2pd

1 BAR WITH 5 swivel bar stools, asking $300. for set.
Phone 543-2827
2pd

1 PAIR OF GOODYEAR Vector all season radial tires, size 195/70-15 as new.
Phone 652-4139 Gelph
2pd

1967 CHEV IMPALA, certified, 283 motor, interior, in mint condition, $700.
Phone 543-2756
2-3pd

30" ELECTRIC RANGE, harvest gold, good condition, $65.00.
Phone 543-2421
2pd

ELECTROLUX
SALES & SERVICE
IN MORRISBURG AND SURROUNDING AREAS
CALL MITCH
543-2140
48 KYLE DRIVE
January Specials
Central Vacuum System 1590 with deluxe acc. kit .. $698.00
Electrolux System 90 Vacuum $649.00
Electrolux L.E. Delux ... $549.00
Electrolux Discovery 3 Upright $449.00
Shampooer with naplifters $499.00
(WITHOUT TRADE-INS)
You can win a trip to Orlando Florida for 7 Days

FOR SALE

APPLES
MANY VARIETIES - ALSO APPLE CIDER
APPLE PRODUCTS
& ALL OCCASION GIFT BASKETS
Smyth Apple Orchards
DUNDELA
3 Miles West of Flashing Light in Williamsburg
Open 7 Days A Week
9:00 a.m. til Dark
Tel: 652-2477

HELP WANTED

MUTUAL PRODUCTS wishes to engage a qualified Lab Technician capable of running a small quality control lab. Please send resume before February 1st, to Box 735, Morrisburg, Ontario. K0C 1X0.
2c

CARD OF THANKS

My sincere thanks to Dr. Domanko, Dr. Chande and Dr. Schnurr and nurses in I.C.U. and first floor for their kindness and help in anyway. Thanks to the Knox Presbyterian Women's Club for the beautiful plant and Rev. Kemp for the many visits and for friends and neighbors for visits and phone calls. Thank you.
Freda Garlough
2pd

We would like to thank Dr. Rosenquist, Dr. Prins and the wonderful nursing staff at the Winchester District Memorial Hospital for the excellent care and attention we received.
Robin and Brittany Dillabough
2pd

We would like to thank all those friends and relatives who provided transportation to the hospital, and contributed food, flowers, donations and cards during the recent illness and death of our husband and father, Ernie Merrikin. Special thanks must go to Dr. Houze for all his time and care. Many thanks to those others who gave their support and assistance throughout.
Mrs. Aldema Merrikin and family
2pd

I wish to thank all my kind friends who remembered me with visits, cards and gifts while I was in Winchester Hospital.
Mrs. Bea Hollister
2pd

I wish to thank all my neighbors and friends for cards, letters and treats while in Winchester Memorial Hospital and Ottawa Civic. Thanks to the doctors in both hospitals also to clergy who called, and to Dr. Marston and nurses in both hospitals. May God bless all.
Etta Weaver
2pd

The family of Harry Meikle would like to thank their friends and neighbors for the many expressions of sympathy and acts of kindness during our recent bereavement. A special thanks to Reverend Donald C. Smith, Dr. Domanko, Dr. Schnurr, Dr. Nicholson and the nurses and staff of the first floor, the second floor and the I.C.U. unit of Winchester District Memorial Hospital.
Mae Meikle
Marilyn Hunt
Elizabeth McDonald
2pd

To all our friends who have sent us expressions of sympathy and assisted us in any way during our bereavement, we extend our heartfelt thanks.
Ken Barkley and family
2pd

NOTICE

BIRTH ANNOUNCEMENT
DILLABOUGH — Gord, Robin and Travis are pleased to announce the birth of Brittany Nicole, born on December 29, 1988 at 2:55 p.m. weighing 8 lbs., 3 oz. and 20½" long.

BIRTH ANNOUNCEMENT
OEVERING — Paul and Vicki (Craig) are pleased to announce the safe arrival of Sarah Louise 7 lbs. 7 oz. December 31, 1988 at Victoria, B.C.

COMING EVENTS

FRANK'S TOURS
Tour 1 - Atlantic City, N.J., February 3rd, 4th and 5th. $219., per person (dlb occ.). Via Voyageur. Includes 2 nights Midtown Bala, Casino Bonus, entertainment on bus, local departures.
Tour 2 - Nashville at Easter March 23rd - 27th. $399 per person (dlb occ.). Frank's Tours, Box 69, Williamsburg, Ont. K0C 2H0 Phone 535-2659
50tfc

MATILDA SNOWMOBILE-CAR RALLY
Saturday, January 21, 1989, Matilda Township Hall, Dixons Corners, Music by The Runaways. Rally-Dinner-Dance $10.00 per person. Registration 12:00 noon to 1:30 p.m. Proceeds to Matilda Recreation.
1-3c.

WINCHESTER THEATRE
Friday and Saturday, January 13 and 14th, "The Accused" (A.A.) Starring Kelly McGillis and Jodi Foster. A real life gang rape in the U.S. resulted in those responsible serving time. This picture is about the useless characters who stood by but did nothing. Sex Theme.
2c

BADMINTON
Every Sunday and Thursday evenings at 7:30 p.m. in the Morrisburg Civic Centre. We will be holding a general meeting on Sunday, January 22nd, at 8:00 p.m. Refreshments provided. Everyone welcome. For more information please call 543-3746.
2-3pd

POT LUCK SUPPER
Golf Club Seniors, Thursday, January 12th, 6:00 p.m. Pot Luck Supper and slide showing, "Hawaii".
2pd

DRIVERS EDUCATION COURSE
Driving Education Course starting on January 23rd in Morrisburg. Fee is $219.00, which includes 25 hours in class, and 10 hours in car training. Our course will give all new drivers insurance rate benefits. This will be a five week course, and will include some city driving (eg.) Cornwall or Ottawa. To register, call Gerry's Driver Training at 925-3565.
2-3pd

SNOWMOBILE RALLY
Riverside Snowmobile Rally, Saturday, January 28, 1989, Morrisburg Civic Centre. Music by Bob Beriault and Canadian Country. Rally-Dinner-Dance-prizes $12.00 per person. Registration 12:00 noon. If no snow dancing 9:00 p.m. to 1:00 a.m. Prizes and lunch served. $5 per person. Everyone welcome.
2-4pd

COUNTRY MUSIC
Saturday night January 14th and 21st, featuring Bob Beriault and the Canadian Country, Caravan Camp. Everyone welcome. 9:00 p.m. to 1:00 a.m. 2 miles west of Morrisburg.
2-3c

BINGO

WEEKLY BINGO
Bingo every Wednesday evening at Morrisburg Civic Centre at 7:30 p.m. Sponsored by the Morrisburg and District Lions Club. Jackpot $300.00, Consolation $65. No one admitted under 16 years of age.
1-52c

WEEKLY BINGO
Williamsburg Branch Royal Canadian Legion will sponsor a Bingo at Bouck's Hill Legion Hall every Tuesday at 7:30 p.m.
41tfc

WEEKLY BINGO
Changes in Monday Night Bingo at Riverside Heights. New door prizes. 10 games at $15. 5 games at $20. 3 special games $50 each. Special 50-50 games. Bonanza pays 60 per cent. Winner take all jackpot $300. Consolation $60. Jackpot starts at 50 nos. Everyone welcome.
6tfc

COMING EVENTS

RALLY
Williamsburg and District Snowmobile Club Annual Rally to be held on February 18, 1989 weather permitting.
2-3pd

SPINNING WHEEL RESTAURANT
Calendar of events, Friday, January 13, 1989. All you can eat chicken buffet includes fried chicken, chickey nuggets, chicken wings, chicken balls and chicken fried rice, also includes soup or salad, baked potato or French fries for $6.95, starting at 4:30 p.m. Sun., January 15, 1989 all you can eat salad bar for $2.25 with any breakfast or lunch over $2.00. Salad bar only $3.75. All you can eat roast beef dinner starting at 4:30 p.m. for only $8.95. Jan. 14, 1989 live entertainment featuring classic country starting at 9:00 p.m.
2c

OPEN HOUSE
Attention: Parents of Preschoolers, Open House, Morrisburg and District Co-op Preschool, Holy Trinity Anglican Church, Riverside Heights, Wednesday, January 25, 1989, 9:00 a.m. to 12:00 noon. Everyone welcome.
2pd

BRIDAL SHOW
Getting married in 1989-90. Everything you need to plan your wedding will be at the Winchester and District Bridal Show, Tuesday, February 7th, 1989. By invitation only. For invitation call 774-2121 or 774-2102.
2-3c

TUPPERWARE PARTY
A Tupperware party sponsored by St. Lawrence Rebekah Lodge No. 373 will be held on January 16th at 8:00 p.m. at the I.O.O.F. Hall, Victoria Street, Morrisburg.

ANNUAL WINTER DANCE
Williamsburg I.O.O.F. Annual Winter Dance to be held at Matilda Hall, January 28th, 1989. Music by Gary Code and Running Kind. Tickets $6.00 per person. Call 448-3471 or 535-2265 or 535-2986 for advance tickets.
2-4c

OPEN EUCHRE
Sunday, January 29th at Branch 48, Royal Canadian Legion, Morrisburg. Registration from 12:30. Play begins at 1:30 p.m. 2 person teams only. $10.00 per team. Cash prizes based on number of teams entered.
2-3pd

AUCTION SALE

Thursday, January 12
6:00 P.M.
McHAFFIE AUCTION HALL
Hwy. 31 North, Morrisburg

Household effects of Mr. Willard Acres will be sold with a partial household.

20" C.T.V. (remote) & stand; Thomas electric organ; Duncan Phyfe drop leaf table; small tables; chesterfield & chair; card table & chairs; Provincial coffee table & end table; 2 pcs. bedroom suite; double poster bed; refrigerator; electric stove; clothes dryer; wringer washer; C.T.V. rocker; recliner; chrome table & chairs; metal bed (double); chest drawers; oak showcase (floor model); library table; office chairs; stereo; records; radios; pictures & frames; dishes; ornaments; glassware; collectibles; small household appliances; blankets; bedding; curtains; lamps; floor lamps; books; kitchenware; house & garden tools; gas mower; many unlisted items.

Auctioneer: Sheila McHaffie
MasterCard & Visa accepted
Hall will be open at 5:00 P.M.

IN MEMORIAM

HUMMELL — In loving memory of Frank E. Hummell who passed away January 1987.
His smiling way and pleasant face
Are a pleasure to recall;
He had a kindly word for each
And died beloved by all
Some day we hope to meet him,
Some day, we know not when,
To clasp his hand in the better land,
Never to part again.
Audrey and family
2pd

FOR RENT

APARTMENT for rent on Highway No. 2 east of Morrisburg, 2 bedrooms, available December 1, 1988. Rent $350. per month, plus utilities.
Phone 543-2922
46tfc

2 BEDROOM APT. in Morrisburg. Available Feb. 1st, 1989.
Phone 657-4552
2pd

EFFICIENCY MOTEL ROOMS available by the week or month at the Lamplighter Motel, contact Loyalist Hotel.
Phone 543-2932
34tfc

NEW BACHELOR apartment, single bedroom, available March 1st, Riverside Heights.
Phone 543-3777 days
543-3644 evenings
2tfc

3 BEDROOM house, large lot, located just outside Chesterville, (5 minutes drive). School buses to public and sec. schools, $330. per month. Hydro and heat not included. Oil floor furnace. Heavy duty wiring for electric stove.
Phone 448-3014
2pd

RENT OR SUBLET—Modern 2 bedroom brick duplex in Morrisburg, very quiet neighbor. Available February 1. Rent $450. plus utilities.
Phone 543-3508
2pd

2 FURNISHED ROOMS in Morrisburg $250.00, Kitchen privileges available.
Phone 543-3865 immediately.
1-2-3c.

PRINTING
543-2987

Need Typing?
Resumes Essays, etc.
LYNN DILLABOUGH
543-3274
AFTER 5:00 P.M.

SERVICES

WILL BABYSIT IN my home. Day or night.
Phone 543-3806
2pd

PERSONAL

LADIES IN ORIENT seek correspondence with single gentlemen. The Friendship Office, Box 5248, Stn. A, Calgary, Alberta, Canada T2H 1X6
48-3pd

ARE YOU DISTRESSED BY unplanned pregnancy? Let's talk about it. Call Birthright.
Brockville 236-7213
Cornwall 938-2028
Toll Free 1-800-328-5683 (Love)
1tfc

WANTED TO BUY

REASONABLE USED CAR, certified or as is, or a good V-6 motor for Olds.
Phone 652-4668
2pd

HEALTHY HOLSTEIN bull calves from 100-130 lbs. Needed every week, unlimited amount. Will pick up at your farm. Call collect Alexandria 613-525-3020. O. Poirier Livestock.
49-8pd

CALF RECEIVING
DATES AT
MUTUAL PRODUCTS RESEARCH FARM
Lightning St., Williamsburg
CALVES NEEDED TUESDAYS
JAN. 3, 10, 17 /89

HELP WANTED

YOUTH BETWEEN 16-24 who are out of school and out of work and want help finding employment call for an interview in your area.
Phone 657-3789
21tfc

TRANSPORT DRIVERS Required. Freedom, excellent pay, travel. Get your Class "A" licence at Ontario's oldest and largest training centres. Tax deductible, professional training. Job assistance, no experience necessary.
Merv Orr Transport
1-800-265-3559
46tfc

CRAFTS PEOPLE that would like to give their Craft on Consignment in my Store. I am looking for anyone that does knitting, crochet, needlepoint, rughooking or any other interesting craftsmanships.
For more information call.
Phone 543-3365
between 10 a.m. and 6 p.m.
51-3c

BUSINESS OPPORTUNITY. Stuff envelopes at home. Earn $600.00 weekly. Free supplies. Rush self-addressed self-stamped envelope to Hughes Enterprises Dept., Box 964, Peterborough, Ontario, K9J 7A5
52-2pd

BUSINESS OPPORTUNITY. Stuff envelopes at home. Earn $600. weekly. Free supplies. Rush self-addressed, self-tamped envelope to:
H & H Enterprises,
Dept. A-A-6171,
Rink Street, A.
Suite 263.
Peterborough, Ontario.
K9J 2J6
1-2pd

HEALTH CARE AIDS or nurses aids required immediately at Hulbert Lodge. Please apply in person. 10 miles north of Iroquois on the Brinston Road.
1-2c

HOMEMAKERS REQUIRED IMMEDIATELY FOR Morrisburg, Winchester and surrounding area. Please apply at Professional Health Care Services.
1-800-267-1748
or 938-1691
1-2c

WILLIAMSBURG COUPLE seeks caring Babysitter for 10 month old, preferably in our own home. Willing to discuss other arrangements.
535-2656
1-2pd

FAMILIES WANTED to provide a caring home to a developmentally handicapped adult. Financial compensation provided. Contact: Family Home Program.
Phone 937-3072
2c

MAN WITH CHAIN SAW to cut 10-15 cords of wood.
Phone 542-4139 Gelph
2pd

BOOKKEEPER NEEDED. Neat in appearance, friendly to public, experience needed, will train. Applications at Charlie's Sport Shop, Morrisburg.
1c

BUSINESS OPPORTUNITY. Stuff envelopes at home. Earn $600. weekly. Free supplies. rush self-addressed self-stamped envelope to Hughes Enterprises, Dept. A-6, Box 964, Peterborough, Ontario. K9J 7A5
2-3pd

DUNDAS COUNTY Association For the Mentally Retarded is accepting applications for the position of full time residential councillor. Qualifications: D.W.S. Diploma (M.R.C.), B.S.T. with pharmacology and experience working with developmentally handicapped individuals. Please submit resume:
Marlene Shearer,
D.C.A.M.R.
Box 678,
Morrisburg, Ontario.
K0C 1X0
2c

PART TIME HELP needed neat in appearance, friendly to public 3-4 days a week.
Charlies Sport Shop-Store
Apply in person.

SERVICES

NOTICE — We will repair most makes of stereo, VCR, Ghetto Blasters, M.W. oven, walkmans. Drop them off today. Paul J. Stewart Electronics Ltd. Morrisburg Shopping Mall.
Phone 543-2236.
50tfc

HOME REPAIRS & RENOVATIONS
Carpentry, Electrical & Plumbing
Specializing in: ADDITIONS, BATHROOMS, KITCHENS, REC ROOMS, PATIOS/DECKS
FREE ESTIMATES
CALL JOHN OR ROY GUMMESON
543-3414 - 543-3151
Gummeson Construction
25 AUGUSTA STREET, P.O. BOX 673, MORRISBURG, ONTARIO, K0C 1X0

MARKELL'S RADIATOR SERVICE
Radiators Repaired REPLACED
In Business 22 Years
Morrisburg Tel: 543-3307

CARPENTRY WORK
For Home and Business
PETER KENNEDY
CABINET MAKER
MORRISBURG, ONTARIO
Phone 543-2373
1/86tfc

MOVERS
LICENSED & INSURED
543-2523
1/86tfc

Plan Ahead For
SNOW REMOVAL
SNOWBLOWING & PLOWING
We'll Keep Your Driveway, Sidewalk or Parking Lot Clear of Snow
Book Early
Call
KEN MacPHERSON
KATHY DYKSTRA
543-3355

Pat's Pot of Gold
"The Gold Mine Without The Shaft"
10 K Gold
Chains • Charms
Bracelets • Rings
10 k
PAT HALL-BECKSTEAD
VISA DISCOUNT PRICES
R.R. 1 Morrisburg, Ont. K0C 1X0
(613) 543-2513 (613) 543-3418

PRUNNER AUTO CARE
BRAKE & ALIGNMENT
CANADIANA LAWN & SNO EQUIPMENT
2 YEAR WARRANTY
SALES & SERVICE
652-4566
½ Mile W. of Hwy. 2 on Broken 2nd

ARTHUR SANGER UPHOLSTERY
Large Supply of Samples
FREE ESTIMATES
925-5000
1/86tfc

CRAIG'S DISCO
"Music For All Occasions"
DANCES - STAGS
RECEPTIONS - PARTIES
For Bookings Call
543-2488
5-8p

SERVICES

ENGRAVING OF CHARMS & TROPHIES
DELAGE'S HOUSE OF GIFTS
MORRISBURG, ONTARIO
Tel: 543-3084
1/86tfc

NORGAARD CONSTRUCTION
- CUSTOM HOMES
- RENOVATIONS
- REC ROOMS & DECKS
- DRYWALL
- PAINTING (Residential)

FREE ESTIMATES
Licensed Carpenter
BEN NORGAARD
652-4906
after 6:00 p.m.
1ltfc



NEW LOW PRICES on PHOTO FINISHING
Color Film 12 Exposure 6.05 Extra Set $2.00
20 Exposure Color Film 10.65 Extra Set $3.50
• WITH FAST SERVICE •
DELAGE'S HOUSE OF GIFTS
Morrisburg Shopping Centre 543 3084

CARMAN REFINISHERS
UPHOLSTERING

FURNITURE FOR SALE
IROQUOIS
652-2011
1/86tfc

REPAIRS AND RENOVATIONS
CUSTOM HOMES
SPECIALIZING IN PRESERVED WOOD FOUNDATIONS
CALL
DALE ADAMS
FREE ESTIMATES
448-3720
535-2732
1/86tfc

CHARLES DROPPO
LICENSED CARPENTER
HOME CARE SPECIALIST
CARPENTRY
CABINET MAKING
PLUMBING
CONCRETE WORK
OVER 30 YEAR EXPERIENCE
TELEPHONE
543-3533
1tfc

MONTHLY BOOKKEEPING SERVICES
CONTACT
JANIE STRADER
AFTER 5 P.M.
543-3436
91-tfc

Piano by Hoh
Sherlock-M
Organ
Hohner & Bo
Piano Tuning - Re
& Refinishing
Gilmer's Piano
258-2624
Box 691

BARCLAY'S FOOD STORE

CORRECTION

Barclay's Food Store Flyer effective to January 14, 1989 has a misprint.
Deli-Cut Polish Sausage is listed at 1.74/kg, .79 lb.
The correct price should be 3.95/kg, 1.79/lb.

We regret any inconvenience to Barclay's Food Store and their customers. 2nc

GUY FUELS LTD.
Independent Supplier Of
Gas, Diesels, Furnace & Stove Oils
2% CASH DISCOUNT
671 ST. LAWRENCE ST. WINCHESTER 774-2655
24 HR. BURNER SERVICE WAYNE BARKLEY 535-2573
47ttc

Century 21®
McIntosh & Proulx
504 Main Street WINCHESTER 774-3990
REAL ESTATE LIMITED
member broker
MULTIPLE LISTING SERVICES

DICK GAISER 543-3589
Thinking of Selling Your Home?
YEARS OF EXPERIENCE AT LISTING AND SELLING HOUSES IN YOUR AREA
Proven Results!!!
Member Million Dollar Club 1985-1986-1987-1988

gloria FOOT REAL ESTATE BROKER
LAND, LOTS OF LAND . . .

Flagg Inlet – Going Fast! We have only 4 lots left, ranging from $20,000. to $50,000.

Elizabeth Heights – Iroquois Subdivision - Building Lots. $20,000 to $21,800. Financing package available to qualified purchasers. Details at office.

Lakeshore Drive – Overlooking river. Great view. 1½ acre lot. Asking $50,000.

Country Lot – Church Rd. Over ½ acre, surveyed. Asking $11,500.

Mariatown – Lakeshore Dr. 100' x 180'. Asking $29,900.

Near Aultsville Rd. – 50 acres with good barn. Asking $37,000.

Estate Lot – Forrest Ridge Heights. Well treed. Asking $37,000. Via Hwy. 31.

Commercial Lots – Morrisburg
$65,000 - 218' x 199'
$44,000 - 75' x 255'

Tel: 543-3398
East End Promenade, Morrisburg, Ontario
Gloria Foot, Broker; Wray Foot, Assoc. Broker - 543-3364
Sales Representatives
MORRISBURG - ART CARKNER 543-3300
IROQUOIS - KEN KIRKBY 652-4687

JOHN A. ALLISON REAL ESTATE BROKER
MORRISBURG 543-3717

NEW LISTING! WILLIAMSBURG – Attractive, well maintained four bedroom brick bungalow, with finished basement and attached garage. Approx. 2200 sq. ft. of prime living space, with 3 baths. In-ground pool. Large lot. Asking $139,900. (5209)

DON'T PASS THIS ONE BY, without having a look at the inside! You'll be pleasantly surprised. This immaculate, well maintained 3 bedroom bungalow, sitting on 9.3 acres just north of Morrisburg, offers appeal plus! Tastefully decorated throughout, with new flooring, carpets, etc. in 1987. A must see, at only $79,900. (5201)

ILLIAMSBURG – Older 3 bedroom home, ovated and well maintained. Large kitchen, living dining rooms. Fenced yard. Large garage, presen- sed as a body shop. Home has new electric forced eating system. Asking $79,900. (5177)

RISBURG – Choice west wend location! fully landscaped 3 bedroom side split with at- garage, eat-in kitchen, large family room, air oodstove, 16x32 in-ground pool, fenced, with house. Asking $109,900. (5198)

Dirt is d day ruin answer!
FRONT BRICK BUNGALOW – located on e Drive, between Morrisburg and Iroquois. At- well maintained home, with double attached W -ground pool, south facing solarium. All with FL ular view of the St. Lawrence. Call for an ap- to inspect this super property. (5197)

S hn A. Allison - Res: 657-3285
Sales Representatives
54 Richer ..... Res: 543-3556
Beckstead ..... Res: 652-4396
MORRI orrow ..... Res: 543-4200



Oh no! Not again!
The door at W.L. Peters Appliance Store had to be boarded up by Prescott Glass Company after it was kicked in by thieves for the second time in a week. —C. Thompson photo

Instant replay, W.L. Peters robbed

IROQUOIS — It was like an instant replay of a week ago. W.L. Peters Furniture and Appliances was robbed again early Sunday morning.

Police say 10 VCR's were taken with an estimated value of $6,000.

Last Tuesday night culprits broke into the business and stole 8 VCR's and two ghetto blasters with an estimated value of $10,000.

Police believe the two incidents are related and are investigating the crimes.

ROYAL LEPAGE
Royal LePage Real Estate Services Ltd. Realtor

Say Hello to a good buy!
$99,900: Renovated 3 bdrm., two-storey in Morrisburg! Family room has patio doors to large back garden, 2 full baths. Good view of St. Lawrence from living, dining and family rooms.
Pierrette LeBlanc - 525-4163 or 652-2628
Scenic Seaway, Morrisburg
$169,900: 3 bdrms with spa! Heat pump, c/air, c/vac. Large family room plus rec. room with wood stove and wet bar.
Ask Pierrette LeBlanc 525-4163 or 652-2628
IT'S GOOD TO KNOW SOMEONE WHO KNOWS!

THOM REALTY LIMITED REALTOR
MORRISBURG SHOPPING CENTRE 543-3598

Morrisburg
Shopping Centre Within Walking Distance, of this Glendale Mobile Home with one bedroom, separate laundry room, living room, kitchen, attached storage room, and verandah, detached metal shed. Extras included, New Gas furnace, refrigerator, washer, dryer and gas stove. Asking $25,000.00.

IF YOU WANT A COMFORTABLE OLDER HOME, why not see this two storey four bedroom brick home, with family room on main floor next to eat-in kitchen, plus dining room, living room and 1½ baths. Detached garage, Walking distance to all sporting facilities. Asking $75,000.00.

Iroquois
Two and half storey brick home with large fenced in yard and attached garage. Features living room with fireplace, small den, formal dining room, family room, kitchen and 2 pc. bath, second floor, four bedrooms and two 4 pc. bath. Large games room on third floor with hardwood floor. This home must be seen. Asking $125,000.00.

RENTAL ACCOMMODATION AVAILABLE: Two frame homes in Morrisburg, call for further details.

Karen W. Gorrell — Broker — **Res: 543-3195**
Gordon W. Thom — Associate Broker — **Res: 543-2585**
John H. Miller — Sales Representative — **Res: 543-3195**

Happy 30th Birthday
ERIC
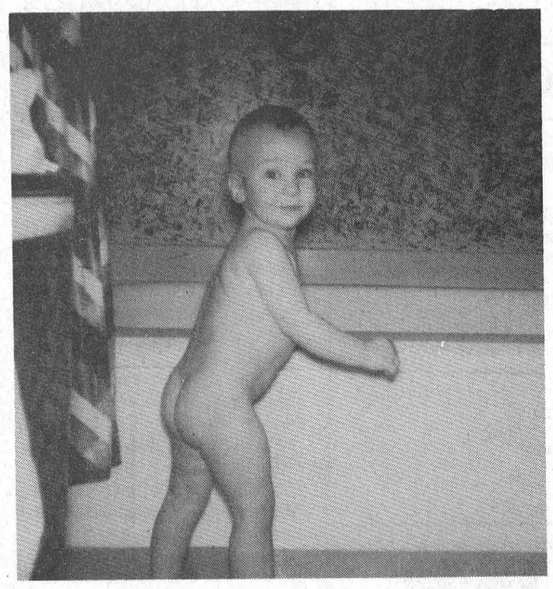

Happy 16th Barry
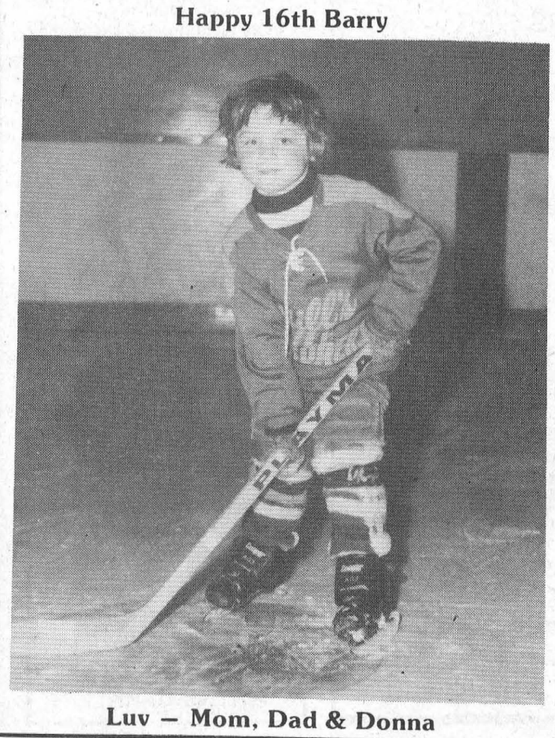
Luv — Mom, Dad & Donna

OBITUARIES

Harry W. Miekle

A native, and life-long resident of Morrisburg, Harry William Meikle died on Friday, December 30th, 1988, in his 84th year at Winchester and District Memorial Hospital, after a short illness.

He was the son of Fred H. Meikle and Dora Armstrong of Morrisburg, and stepson of Jessie Greer, all of whom predeceased him. He was educated at the local schools, and graduated from Morrisburg Collegiate Institute, at which time he went into the family business with his father. The general store and dry goods business continued until 1958, when it closed at the time of the St. Lawrence Seaway Construction. The firm (W.&J. Meikle), was established by his grandfather, William, and his great-uncle, John, in 1855. Harry and his famiy were long-time members of Lakeshore Drive United Church, Morrisburg.

He married Mae Hollister on February 1st, 1933 at Cornwall. Survivors are his wife Mae and two daughters: Marilyn (Mrs. Joseph Hunt) of Gaithersburg, Maryland, and Elizabeth (Mrs. John McDonald) of Belleville, Ontario. Also surviving are three grandchildren: Ian, Heather and Glen McDonald; two sisters: Mrs. Mildred Shannette and Miss Jean Meikle, and a nephew Richard Shannette, all of Morrisburg.

Harry Meikle was an avid sportsman throughout his life. For many yeras he and his wife have been active members of the Morrisburg Golf Club and Curling Club. As curlers, they participated in many bonspiels throughout Eastern Ontario and neighboring Quebec. In the late 1920s, he played with several Morrisburg hockey teams, including the Morrisburg Maroons, St. Lawrence League champions in 1929.

Funeral services were held at the Fairbairn Funeral Home, Morrisburg on January 1st, 1989, with Rev. Donald Smith of Lakeshore Drive United Church officiating. Interment was at Mount Pleasant Cemetery, Morrisburg.

Long-time friends from the community served as pall bearers. Honorary bearers were Art Edgerton and Don Robertson. Active bearers were Major Robert Auckland, Allan Coons, Fred Hill, James Jones, Hilliard Steinburg and Rex Weegar.

Contributions in his memory were made to the Winchester and District Memorial Hospital.

Ernest William Merrikin

A native of Hull, England, and well-known resident of Morrisburg for the past seventeen years, Ernest William Merrikin died at Winchester Hospital on Wednesday, November 28th, 1988, following a one-year illness. He was 75 years of age.

Born February 1st, 1913, he was a son of Edward Thomas Merrikin and his wife Mabel Maria Potter. He came to Canada at the age of ten years, from Barnodos Homes in England, and spent his first year in Huntsville, before coming to the Williamsburg district, to the farm of Mr. and Mrs. Jason Whitteker. Here he remained until 1971, when he came to Morrisburg. A keen naturalist, he was also a lover of music and singing, and a member of the Legion Choir. He was also a devout member of St. Paul's Lutheran Church, Morrisburg. For fourteen years, he worked as ice-man at the Morrisburg Curling Club.

On September 19th, 1942, he was married at Morrisburg to Aldema Phillips, who survives. Also surviving are three daughters: Betty Schell of Toronto, Sandra Merrikin of Gloucester, and Margie (Mrs. John DeJong) of Nepean; two grandchildren Nicholas and Danica DeJong; two sisters: Mrs. Katleen Sole and Mrs. Mabel Linford, both of Hull, England, as well as many cousins, nieces and nephews in England.

Funeral service was held at St. Paul's Church, Morrisburg, on Friday, December 30th at 2:00 p.m., with his pastor, Rev. Christine Mussar officiating. Cremation following at Pinecrest Crematorium, with interment at Mount Pleasant Cemetery.

Pall bearers were: Lloyd Barkley, Arnold Centen, Arnold Whitford, Graham VanAllen, Allan Bain and Keith Casselman.

Elizabeth Jones

Many friends in Morrisburg and throughout the area learned with sorrow of the death of Elizabeth Graham Jones, a long-time resident of Morrisburg, which occurred at Winchester District Memorial Hospital, on Tuesday, January 3rd. She was in her 96th year.

Born in Lanark County, Scotland February 23, 1893, she was a daughter of the late Lawrence T. and Isabella Brown, and was married at Ville St. Pierre, Que., on August 3, 1922 to Edwin D. Jones, who survives. Shortly thereafter, the couple moved to the Morrisburg area, and later into the village, where they resided most of their lives. For the past few years, they have been residents of Dundas Manor in Winchester.

In Morrisburg, she was a devoted member of Knox Presbyterian Church, and her many skills made valuable contributions to the work of the women's societies of that church.

Besides her husband, she is survived by two sons: Douglas of Trenton and John of Morrisburg; and one daughter Betty (Mrs. C.T. Mooney) of Sarnia, Ontario, as well as a number of grandchildren.

Friends were received at the Fairbairn Funeral Home, Morrisburg, where service was held on Friday, January 6th at 11:00 a.m., with Rev. Bruce Kemp officiating. Interment was at Mount Pleasant cemetery.

Pall bearers were: Hugh Myers, Mac Currie, Gary Duvall, Earl Baker, Charles Farlinger, Kenauld Scott.

John A. Dalrymple

At the Ottawa Civic Hospital, on Thursday January 5, 1989, John Anderson Dalrymple of Williamsburg, Ontario, formerly of Kemptville, in his 79th year. Beloved husband of Enid Grimmon. Dear father of John and his wife Barbara of Williamsburg, and Jim and his wife Donnalene of Brighton. Brother of Mrs. Margaret Smithers of Smithville, Mrs. Helen Johnston of Hamilton, Jean (Mrs. George Lounsbury) of Stoney Creek, Florence Dalrymple of Smithville and Oliver of Bowmanville. Predeceased by a brother Angle. Much loved grandfather of Kevin, Kimberley, Kristen and Karen. Rested at the Fairbairn Funeral Home Limited, 28 Church Street, Morrisburg, on Friday, January 6. Funeral service was held on Saturday, January 7, 1989, at 2 p.m. in the Knox Presbyterian Church, Morrisburg. Interment Mount Pleasant Cemetery, Morrisburg.

Florence Myrtle Barkley

A native of Chesterville, and resident of Mariatown for 31 years, Florence Myrtle Barkley died at Winchester Memorial Hospital on Monday, January 2nd, 1989, following an illness of two years. She was 78 years of age, and a previous resident of Henry Street, Morrisburg.

Born May 29, 1910 at Chesterville, she was a daughter of the late Henry Whittaker and his wife the former Sarah Casselman. She was educated at the local schools, and on September 16th, 1941, was married at Chesterville to Hugh Kenneth Barkley, who survives.

Other survivors are: a son, Douglas K. Barkley of Lake Echo, N.S.; two brothers: Bruce Whittaker of Ingleside and Bert Whittaker of Chesterville; a sister Mrs. Edna Barkley of Winchester, and two grandchildren; Maryanne E. Barkley and Jeffrey A. Barkley, both of Lake Echo, N.S.

Mrs. Barkley was a faithful member of St. Paul's Lutheran Church, Morrisburg, where her funeral service was held on Wednesday, January 4th, 1989 at 2:00 p.m., with her pastor Rev. Christine Mussar officiating. Interment followed at Maple Ridge Cemetery, Chesterville.

Pall bearers were: Ricky Froats, Brian Baldwin, Allen Baker, Ken MacPherson, Harvey McIntosh, Leonard Hurtubuise.

Piet (Peter) Karelse

A native of Holland, and resident of R.R.2, Iroquois for the past 36 years, Piet (Peter) Karelse died on Friday, December 30th at Winchester District Memorial Hospital. He was 63 years of age.

Born August 20th, 1925 at Ysselstein, Holland, he was a son of the late John and Vanling Karelse. He married his wife Maria, at Brinston United Church in 1952, and had been employed as a chemical operator at Dupont Chemicals. He was a member of the Christian Reformed Church at Williamsburg.

Besides his wife, he is survived by two daughters: Jenny (Mrs. T. Cybulski), and Claira Karelse, both of Ottawa; two sons: Bert of Toronto and Peter of Calgary, Alta.; also surviving are nine grandchildren, eight brothers and three sisters.

Funeral service was held at the Christian Reformed Church, Williamsburg, on Tuesday, January 3rd at 11:00 a.m., with Rev. W. DeJong officiating. Interment was at the New Union Cemtery, Williamsburg.

Pall bearers were: Peter Swank, Arie Guerkink, Tom Carr, Lanny Gladstone, Ron Harrison, Bill Maville.

QUALITY PAINTING and DECORATING
PAPERHANGING
J. LOGIE
Box 573
69 Ellis Drive, Iroquois, Ontario
INTERIOR and EXTERIOR WORK
Telephone 613-652-2308
1-4c

Haslehurst selected chief executive officer for Cornwall hospitals

CORNWALL — John R. Haslehurst has been appointed Chief Executive Officer for the Religious Hospitallers of St. Joseph Health Centre of Cornwall effective February 1, 1989. The Religious Hospitallers of St. Joseph Health Centre of Cornwall operates the Hotel Dieu Hospital, Macdonell Memorial Hospital and St. Joseph's Villa.

Haslehurst has extensive experience in the health services field, most recently as the President and Chief Executive Officer of Women's College Hospital in Toronto. The diversity of positions Mr. Haslehurst has held in various sizes and types of hospitals and associations has provided him with extensive knowledge and understanding of the complex health care structure in Ontario.

He also has an impressive history of active participation in professional organizations, committees and planning agencies related to the health services field.

Haselhurst will be replacing A.J. Fry who is retiring but will remain involved in the Health Centre as a Special Advisor until June 30, 1989.

PREMIUMS FOR
TRIALS OF SPEED
OFFERED BY
The Dundas County Fair
MORRISBURG, ONTARIO,
. . ON . .
AUGUST 28 AND 29, 1902.
THE FIRST AND BEST FAIR OF THE SEASON. . . .
Entries Close August 24th, 1902.
A. C. CASSELMAN, President.
GEO. F. BRADFIELD, Sec.-Treas., MORRISBURG, ONT.

PROGRAMME.
ENTRIES FOR TRIALS OF SPEED MUST BE MADE BY AUGUST 24.
Thursday, August 28, 1902.
Trials of Speed at 1.30 p. m.
(1) Horses that never started in a race, Trotting or Pacing, 1 mile - - - $ 25 00
(2) 2.22 Class, Trotting and Pacing, 1 mile. $100 00
(3) Exhibition of Running Horses, ½ mile heats, best 2 in 3, weight for age - $ 50 00
Friday, August 29, 1902.
(1) 2.38 Class, Trotting and Pacing, 1 mile. $ 75 00
(2) Free-for-all, Trotting and Pacing, 1 mile - - - - - - - $150 00
(3) Exhibition of Running Horses, ½ mile heats, best 2 in 3, weight for age - $ 50 00

CONDITIONS.
Entrance to all races 5 per cent. to accompany each nomination, and 5 per cent. additional from money winners.
All trotting and pacing purses divided into four monies, 50, 25, 15 and 10 per cent.
All running races divided into three monies, 60, 30 and 10 per cent.
Horses distancing the field first money only.
All trotting and pacing mile heats, best 3 in 5 to harness, 5 to enter and 4 to start.
All trotting and pacing races to be under the rules of the National Trotting Association.
Under the supervision of the directors, they reserve the right to change the order of the races, or declare off on account of unfavorable weather.
Horses eligible August 24, 1902.
Races to be called each day at 1.30 p. m. sharp.
Running races to be governed by Ontario Jockey Club Rules, 4 to enter, 3 to start. Winners of races first day to carry 5 lbs. additional in second race.
Eighty yards distance.
Address all communications to GEO. F. BRADFIELD, Sec., Morrisburg, Ontario.

It was the worst of times, it was the best of times

While cleaning up his case files several weeks ago, Morrisburg lawyer Mike McInnis came across some rather old and interesting legal documents which were obviously left by the practise's former owner Robert Franklin Lyle.

Due to their nature and antiquity these records have been open to the general public for many years and can easily be found in the Public Archives building in Toronto.

Mr. McInnis has graciously permitted the staff of The Morrisburg Leader an opportunity to view some of the more interesting local civil actions that happened over 85-years-ago.

MORRISBURG — It happened in a land not so far away but a long, long time ago...in fact it was the village of Morrisburg some 87 years ago.

It was a time when virtually every city and town held annual fairs and exhibitions, complete with potato sack races and off-beat travelling side shows, to help residents forget about summer's unbearable heat.

It was during times like these when village blacksmith, John C. Eamon was robbed of his victory in the Dundas County Fair's horse race and decided to sue the organizers.

Art Laurin, long-time Morrisburg native fondly recalls some of those hazy, crazy days of summer.

"I'll never forget seeing one man, without arms of legs, placed up on a table, roll a cigarette with his lips...in those days, they were more like freak shows then side shows."

Laurin also clearly recalls the one and only time he saw "The Man From Borneo."

"All they did was just dress this poor fellow up in ragged sheep-skin and put plastic fangs in his mouth and every now and then he'd growl at the crowd," he recalls with a smile.

But this case wasn't about strangers.

It was the summer of 1901 and Eamon's horse, a pacing mare by the name of Highland Fling, was involved in a collision with a parked horse and buggy during the fair's popular "Trials of Speed."

In his statement, Eamon told the court he was leading in the fourth heat when he smashed into a buggy driven by two unidentified women.

Eamon said that he tried to avoid the accident but was unable to. As a result, he claimed his horse suffered physical injuries, including large bumps on the tendons of her left and right legs.

Eamon's sulky was also involved in the collision and sustained a considerable amount of damage.

Finally, Eamon concluded his horse was never the same after the accident and he was forced to sell her at a considerable loss.

Eamon's lawyer, Robert Franklin Lyle built his case around one of the race's fundamental rules, which the organizers had set in place.

Lyle said his client had entered his horse under the assumption that all those rules and regulations would be adhered to.

In his statement of claim, Lyle writes, "Rule number 30 of which is in the words following, No horse or carriage will be allowed on the track during the trials of speed or at any time after 2 p.m. on the days of the exhibition."

Lyle said the defendants, the Dundas County Agricultural Society, negligently "and in breach of the rules", permitted a horse and buggy on the track.

Lyle said his client was seeking financial retribution for not only Eamon's personal injuries but damage to his horse and sulky, in the sum of $200 and his cost for the suit.

Excluding the $100 in prize money Eamon might have won for finishing first in the race.

Apparently, immediately following the collision, Eamon spoke to the society's secretary-treasurer George Bradfield and managed to come to an agreement.

However, the rest of the executive refused to pay.

The case was heard in Cornwall on October 7th, 1902 and 22 days later a decision was reached.

The judge sided with the plaintiff and awarded Eamon $200 and his cost.

CHURCH SERVICES

Mass Hours at St. Mary's Church
Father J,H, MacGillivray
MORRISBURG
Saturday — 7:30 p.m.
Sunday — 11:00 a.m.
Confessions before Mass
IROQUOIS - ST. CECILIA'S
Sunday — 9:00 a.m.
Confessions before Mass

St. Lawrence Evangelical Lutheran Parish
Pastor: Christine Mussar
Tel: 543-3154
WORSHIP SERVICES
Sunday, January 15, 1989
St. Paul's, Morrisburg — 9:30 a.m.
St. John's, Riverside Heights — 11:15 a.m.
Everyone Welcome

The Presbyterian Church in Canada
KNOX PRESBYTERIAN CHURCH
Morrisburg, Ontario
Minister: Rev. Bruce Kemp
Organist: Mrs. Marion DeGray
Sunday, January 15, 1989
11:00 a.m. — Morning Worship
11:00 a.m. — Sunday School
Nursery Available
"A warm welcome awaits all"

Morrisburg Pentecostal Tabernacle
Pastor Rev. Terry Pitt
Sunday, January 15, 1989
9:45 a.m. — Family Bible Hour
10:45 a.m. — Morning Worship
7:30 p.m. — Evening Service
Friday
7:30 p.m. — Youth Aflame
Wednesday
7:30 p.m. — Bible Study & Prayer
Come And See What Jesus Can Do For You!!
DIAL-A-PRAYER 543-3456

Christian Reformed Church
Williamsburg, Ontario
Minister: Rev. Wieger DeJong
Assistant Pastor
Walt DeRuiter — 543-2597
Worship Services every Sunday at 8:30 a.m., 10:30 a.m., 7:30 p.m.
Nursery during all 3 Services
You are invited to worship with us
FAITH 20 can be viewed every morning at 5 a.m. on Channel 6

The United Church of Canada
Lakeshore Drive United Church
Morrisburg, Ontario
Telephone: 543-2353
Minister
Rev. Donald Smith, B.A., M.Div.
Organist-Choir Leader: Carole Wicke
15 Jan. 89 Epiphany II
11:00 a.m. — Worship Services
Sermon Topic
Strangers In A Strange Land

Williamsburg United Church
Minister: Ted Power
Home 535-2500 Office 535-2245
Sunday, January 15, 1989
10:30 a.m. — Welcome to Worship with us

The Anglican Church of Canada
Parish of Morrisburg & Iroquois
Rev. David Crawley, Rector
Office: 543-3904 Home: 543-2867
Sun., Jan. 15 Epiphany 2
HOLY COMMUNION
St. James', Morrisburg — 8 a.m. & 11 a.m. (Reg. Church School)
St. John's, Iroquois — 11 a.m. (Reg. Church School

MORRISBURG MISSIONARY ALLIANCE CHURCH
SUNDAY SERVICES
9:00 a.m. — Coffee Time
9:15 a.m. — Sunday School
10:30 a.m. — Worship
MEETING AT MORRISBURG PUBLIC SCHOOL
2nd & St. Lawrence Streets
7:00 p.m. — Prayer & Praise at 12 Annette Street
Every Wednesday
7:00 p.m. — Bible Study
EVERYONE WELCOME!
Pastor: Rev. Garry Blinch
543-3314
The Christian & Missionary Alliance
Serving Communities For 100 Years

ERIC CURRIER ELECTRIC
COMMERCIAL & RESIDENTIAL
ELECTRIC HEATING
Phone 652-4868
Saver Road
IROQUOIS, ONTARIO

50%
Commission in automotive sales??
YES!!!
If you are the best in your field. New cars, new trucks and used cars.
Call Jack today to see how you can make this kind of money.
"We'll give you the shirt off our back."
Petrie Ford
Vernon 821-1252

CONSEIL D'ÉDUCATION DES COMTÉS DE Stormont, Dundas & Glengarry COUNTY BOARD OF EDUCATION
COLE ALTERNATIVE SCHOOL
COMPUTER COURSES
starting after January 3, 1989
For those who work on or off the farm - upgrade your job and business to meet today's needs...
Daytime and Evening Courses offered.
Word Processing, Spread Sheet, Data Base or Introduction to DOS.
For more information:
Eunice Johnston, T.R. Leger School of Alternative Studies 774-2981
(Between 9am-4pm)

HOMELITE®
SPACE HEATERS

HH35
The HH35 is a compact, low-cost heater with enough output to warm a small garage or shop. It's perfect for heating up small work areas in a hurry.
339.95
PORTABLE POWERHOUSE
HG2500
This dependable midsize 2,500-watt generator is a snap to start. Yet, it is surprisingly quiet and easy to maintain. Its easy-to-read control panel makes operation and monitoring safe and convenient. With its all-welded frame, the HG2500 holds up well when moved from one place to another.
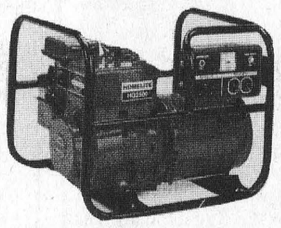
699.95
We Repair All Makes of Snowmobiles
COMPLETE LINE OF HOMELITE CHAINSAWS
SEAWAY CYCLE
543-3420 HIGHWAY 2 MORRISBURG

Victorian Order of Nurses hosts tea here for seniors

To mark the week of January 22nd to 28th, 1989 VON Week, the Victorian Order of Nurses Eastern Counties Branch, is conducting a number of activities and in Morrisburg we are having a "VON Tea" for Seniors. The event will take place on Tuesday, January 24th, 1989 in the Common Room of the Senior's Apartment Building from 1:00 p.m. to 3:00 p.m.

VON Canada is a national, voluntary, non-profit, health organization comprised of 72 local branches and nine provincial branches across Canada.

The organization believes everyone has the right to comprehensive and compassionate health care, including a commitment to ensure appropriate care to allow people to remain in the familiar surroundings of their homes.

Since 1987, VON has been dedicated to providing nursing and related services which enhance the health and quality of life for individuals and families.

Today, there are 72 branches across Canada. Each branch provides services and programs which are designed to meet the needs of their local communities.

Some current services and programs include Visiting Nursing, Foot Care Clinics, Meals on Wheels, Occupational Health Nursing, Visiting Homemakers, Prenatal Education, Health Maintenance Clinics, and Building Success into Retirement.

To meet the challenges of the future, VON is developing new concepts for service delivery to accommodate the changing health care needs of Canadians.

VON is continuously expanding its knowledge and scope of service through research, education, program development and evaluation.

Can you get AIDS from working with someone who has AIDS?
NO! Get the facts. Let's Talk. Call the Ontario Ministry of Health AIDS Hotline 1-800-668-AIDS

BARKLEY'S HEATING
ANNUAL FURNACE COND.
AIR CLEANERS
PARTS PLAN
AIR CONDITIONING
24-Hr. Personal Service
FREE ESTIMATES
PH. 535-2573
WAYNE BARKLEY

NEED BUTTONS?


CALL LOUIS
543-2987

AA hockey coming to district

BROCKVILLE — A committee of interested hockey parents, coaches and executive members and managers currently involved with District I of the Ottawa District Minor Hockey Association has received approval from the majority of member associations to proceed with the organizational process to create an "AA" Minor Hockey Association.

The "AA" division, to be called the Rideau-St. Lawrence "AA" Kings Association, will be open to all hockey players in District I of the ODMHA including North Leeds, Smiths Falls, Athens, Brockville, South Grenville, Kemptville, Morrisburg and North Dundas.

Morrisburg supports concept

"We heard about this in the fall," says Morrisburg Minor Hockey president Billie Donaldson. "At that time they were after a commitment from all associations in Zone I."

"They were basically asking the associations if they would be prepared to have a double AA home team even if they had no players on it."

Currently there are three Morrisburg youngsters playing AA hockey out of Cornwall along with a couple more from the Cardinal area.

They practise in Alexandria and play home games out of Cornwall sometimes beginning at 10 o'clock at night.

"If you live in Brockville and have to travel to Cornwall for games and Alexandria for practises, not to mention away games, you are talking about a lot of driving," says Donaldson. "It takes a lot of commitment from parents."

Give more players an opportunity

Donaldson explained that the proposal, which was supported by Morrisburg, would hopefully cut down on the travelling and give more local boys the chance to play at the AA level.

"It would also weaken some of our bigger associations who would have a few more of their players moving up to this level," says Donaldson.

This would in turn make the hockey among the existing associations more competitive.

Donaldson thinks all but maybe one association within District I have supported this idea.

It is expected the level of AA play for the Rideau St. Lawrence Kings association will be major atom through bantam, minor peewee and bantam and midget.

Thirty-six game schedule

The AA schedule consists of 36 league games, against teams from Cornwall, Ottawa West, Gatineau, Hull, Nepean, Gloucester, South Ottawa, and the Ottawa Valley Titans.

The season will begin in early September and run through March. Home games and practices will rotate within District I in order to minimize the amount of time and travel required to play AA hockey.

Costs will vary

The cost will vary depending on the number of tournaments but should run in the $500-$600 range which will include uniforms. Fund-raising by teams will help keep costs down.

The main factor in fees is the cost of ice time which is yet to be negotiated with various rinks.

Along with looking for players, for the 1989-90 season, the association needs coaches and people to help at management and administrative levels.

For more information contact the Rideau-St. Lawrence Kings "AA" Hockey Association, c/o Dwight Kennedy, R.R.2, Lyn, Ontario, or call him at 342-4453 in the evenings.

Kings AA association now formed

KEMPTVILLE — The Rideau-St. Lawrence Kings Double A Hockey Association held its third organizational meeting on Tuesday, January 3, 1989 at the Kemptville Community Centre. Nineteen representatives of the various hockey associations within District I, O.D.M.H.A. were in attendance and a very positive atmosphere was evident towards the creation of a Double A organization.

A constitution was adopted and the group decided that the first term of office for the new executive would expire on June 30, 1990.

Bob Hudson, representing the O.D.M.H.A., conducted the election of officers with the following results: President, Dwight Kennedy; First Vice, Bob Mills; Second Vice, Wayne Thornhill; Secretary, Margo Maidmont; Treasurer, Rick Cavanagh; Tournament and Ice Convenor, Mel Hunt; Equipment Manager, Wes Pike; Social and Fund Raising Convenor, Gray Allan.

Each of the nine Minor Hockey Associations within District I will now be invited to appoint one representative from their organization to sit on the Kings' Board of Directors.

Following the election, a variety of topics were discussed including fund raising, promotion, ice rentals, levels of entry, uniforms, etc.

The Executive committee will meet again in late January.

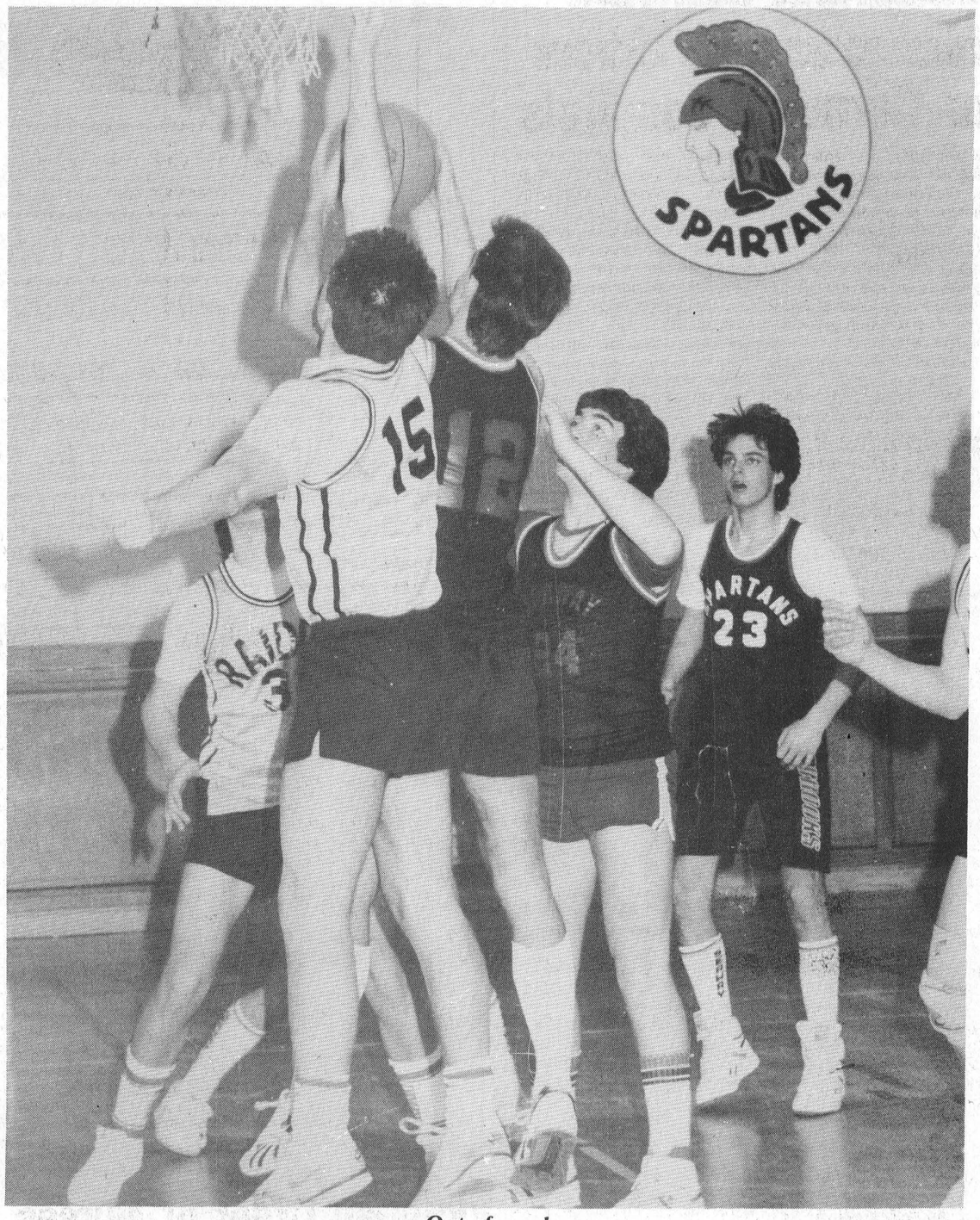

Out of reach

Chris Theijsmeijer (12) makes a shot during the S.D.&G. junior basketball action between Seaway and CCVS in Iroquois last week. Also in the photo are Spartan players Tim Casselman (24) and David Foster (23). At the halfway point of the season, the Spartans were still looking for their first win.

—McNairn photo

The Leader Sports

Morrow injured

Lions end losing streak at four

MORRISBURG — It took a little extra time but the Morrisburg Junior B Lions finally ended a four-game losing streak here Sunday when they posted a 9-8 overtime win against the Alexandria Glens.

The Lions were handed their fourth consecutive loss in Winchester Friday night by the Hawks, 6-2, but an even bigger loss as the Lions head for the end of the regular season schedule is that of centreman Johnny Morrow.

Morrow, last year's most valuable player and one of the leading scorers again this season, received a shoulder injury in the first period.

"We've probably lost Johnny for four to six weeks," says coach Kevin Casselman. "He pulled the ligaments and that could take less time or it could take more. Either way he should be back in good time to be ready for playoffs."

One bright spot for the Lions, is newcomer Quinn McKnight who opened the Lions' scoring in Winchester and produced the winning goal in overtime against Alexandria.

McKnight came to the Lions through Red Lawlor who approached the team on his behalf when he was home over the holidays.

Due to his studies he had transferred from Waterloo to Ottawa and was looking for a place to play. He was playing Junior D hockey in western Ontario, which says Casselman, is about the equivalent of Junior B here.

A left winger, he is 19 years old.

"He adds extra strength to the team and had two big goals for us on the weekend," says Casselman. "He is very strong, a good size and played very well with Randy Jodoin and Rod Lemieux."

Two cards open

With the signing of McKnight the Lions had two cards open as of the January 10 deadline. Casselman says he is looking at a defenceman this week.

"Right now we are carrying 19 players," he said. "We're allowed to card 21 players but we can only dress 19 which causes problems."

Friday night in Winchester, the Lions were unable to get much of anything going.

"We played a good game but they got the breaks and we missed some excellent scoring opportunities," says Casselman. "They really played well and were forechecking well."

"Of course the loss of Johnny in the first period really had us scrambling."

The first period ended in a 2-2 tie and the Hawks moved ahead 4-3 in the second. They put two goals home in the third, the final in the empty net for the 6-3 win.

Jeff Egan led the Hawks with two goals and singles came from Doug Reid, Chad Brownlee, Steve Regan and Chris Williams.

Brent Shaddick was in net for the Hawks and Andy Cummins handled the Morrisburg duties.

Answering for the Lions were Jim Bennis, Quinn McKnight and Randy Mullin.

Penalties costly

Although the Lions had only six minor penalties they were a key in the Hawks' win, the Hawks scoring their first three goals while on the powerplay.

The Lions were good for one powerplay goal on seven Hawks' penalties.

Sunday in Morrisburg the Lions came out strong building a 3-1 first period lead and increasing it to 5-1 early in the second.

"They got a soft goal and that along with some penalties allowed them to get back into the game," says Casselman.

With the score 5-1 at 5:01 of the second Matt Sauve beat Lions' goaltender Kevin Eamon unassisted, and two powerplay goals later they were back in it, the score reading 5-4.

The Lions managed to get one back before the second had ended but four goals to their two in the third forced the overtime.

McKnight hit for the winner in overtime.

Andy Lee, Randy Mullin and Ernie Beckstead had two goals each for the Lions and singles came from Randy Jodoin, Rod Lemieux and McKnight.

Answering for the Glens were Glen Campbell, with two, Stephane Chollette, Luc Decoeur, Scott Barns, Paul Gauthier, Francis Marleau and Sauve.

Coming Up

This Friday, January 13 the Lions are at home to the Athens Aeros for an 8:30 p.m. game and Sunday they are in Kemptville for a 7:30 p.m. game.

Char-Lan leads the St. Lawrence division with 40 points and Alexandria is close behind in second. Morrisburg and Kemptville are tied with 26 points and the Hawks have 23.

"Hopefully we can put two good games together this weekend and widen the gap between us and Winchester," says Casselman. "At the same time, we have three games in hand and we could put some pressure on Alexandria."

Spartan basketball teams looking for wins at season halfway point

IROQUOIS — With half the season remaining in the S.D.&G. basketball schedule, both Seaway Spartans teams continued to look for a win.

Friday the Junior Spartans hosted the C.C.V.S. Raiders and after playing a reasonably good first half, holding the Raiders to a 23-16 lead, they fell apart in the remainder of the game to give up a 69-22 loss.

"We haven't won any games yet," says Spartan coach Don Fairweather. "But we've lost a couple of close ones."

"Last Wednesday we outplayed and outshot Tagwi but ended up losing 34-32," he said. "We're doing things better and the kids are all very keen."

Fairweather counts on the experience of returning players, Dennis Merkley, David Foster, Matt Bilmer and Jason Prost.

Friday's senior game had to be cancelled because of injuries on the Spartan team.

"We've only got eight players and with three injuries we were forced to cancel," said Fairweather pointing out that the seniors are also still looking for a win.

Fairweather has only three seniors with experience and they are Wes Baker, Chris McCurdy and Rob Casselman who is one of the ones on the injury list.

"I've seen a big improvement this year, particularly in Chris McCurdy," says Fairweather. "He played a good game last Wednesday in Tagwi, picking up 14 points."

"The seniors have lost several close games and had one stolen from them, just before Christmas. We were leading with three seconds left in the game when we were called for a foul. The other team tied it and won in overtime."

Fairweather has been trying to rebuild interest in basketball at Seaway for the past couple of years.

In 1985 Seaway won the S.D.&.G. junior championship and the following year, with many of these juniors graduating to senior, they won the senior championship and worked their way to EOSSA.

But in 1987 they were unable to put together a senior team. The Noakes brothers and Billy Hutt, who were key players on both championship teams had graduated and Charles Lebarge broke his leg just prior to the season leaving just two seniors, Jim Bennis and David Saborin.

The junior team of that year had a reasonable season and it is these players that are now the core of the program.

The lack of a team in 1987 left a big hole in the program which has been struggling through the lack of interest ever since.

Meet the Jr. B Lions

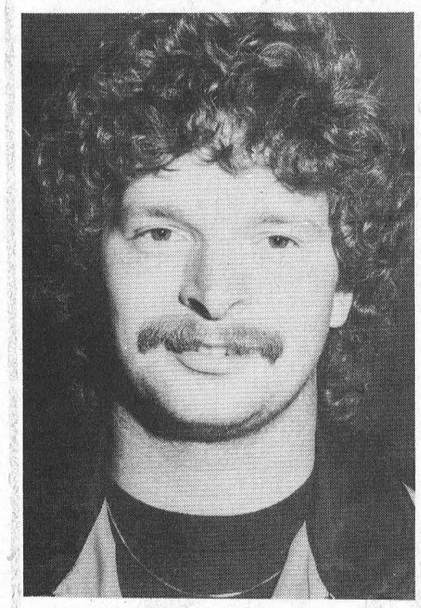

Allen McNairn

Allen, in his third year as assistant coach with the Lions, is a former player. A graduate of Morrisburg minor system he is employed at Sports Unlimited and lives in Williamsburg. Last year he was voted to the St. Lawrence Division second all-star team as assistant coach. During his playing days he was one of the Lions' top scorers.

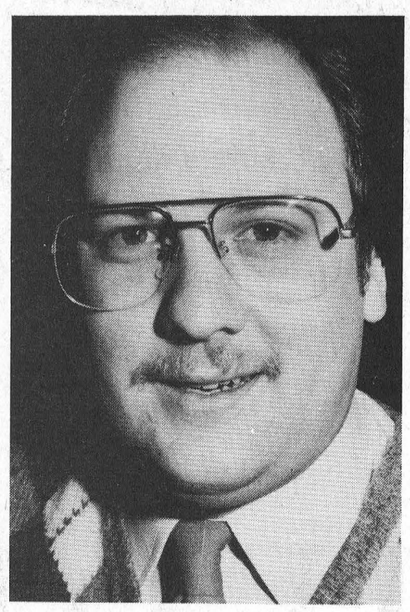

Kevin Casselman

Kevin became the Lions' head coach three years ago. He is 25 years old and lives with his wife and son in Morrisburg. A Morrisburg minor hockey graduate he too played his junior hockey with the Lions. Now employed with Primeau Argo, he was last year's St. Lawrence Division second all star team coach.

Arena lights off, Zamboni down

MORRISBURG — It's the height of the season but the lights, at the Morrisburg arena, are off.

During normal operations Monday morning the Zamboni broke down forcing cancellation of most activities Monday night and just when the schedule resumes depends on the arrival of the replacement part and a mechanic.

"We have a bent valve in the motor and all we can do is wait for the parts and a mechanic," said arena manager Don Smithson Tuesday morning. "Since they haven't arrived yet, it's probably safe to say we'll be closed again tonight (Tuesday).

"It's a big repair job and will probably take six or seven hours to do the work."

Problems with the Zamboni boil down to the fact that it is 16 years old and it had a life expectancy of 10 years.

Although the engine received a major overhaul, prior to this season, Smithson remarked this fall that it was questionable just how much longer the Zamboni would last.

A new motor was put in the Zamboni but that was just a few years after it was purchased.

"It would probably be safe to say the motor is between 12 and 14 years old," said Smithson.

This is the second breakdown on the Zamboni this season. The first occurred in October when the housing case on the hydraulic motor broke, forcing the cancellation of all activities on what was to be the opening weekend of the season.

The new motor cost about $500 and Smithson is unsure of what the present problem will cost to repair...although he said it won't be cheap.

It is common knowledge to most arena users that the Zamboni will soon have to be replaced. Smithson says a new machine would probably run between $35-$40,000.

Morrisburg skaters do well

MORRISBURG — It's been three months since skaters in the Morrisburg Figure Skating Club first took to the ice and the results are now beginning to show.

The first of the year's test days was held in Long Sault Sunday for skaters with the Long Sault, Morrisburg and Cornwall clubs and, while there were a few disappointments, for most it was the payoff for a lot of hard work and practise.

Morrisburg had three skaters trying figures in the morning session and the results were a 100 per cent success rate.

Leanne McNairn and Crystal Hummell both passed their preliminary figure and Melanie Warren was successful on her first figure.

Freestyle skating in the afternoon saw Leanne McNairn pass her preliminary freestyle, and Julie Wells her Junior Bronze.

Christine Shaver and Shannon Brown got it rolling for the Morrisburg skaters in dance tests with passes for their Dutch Waltzes.

Crystal Hummell completed a good day with dance passes in the Canasta and Swing which finished off her first set of dances.

Also coming off a good day was Leanne McNairn who along with her figure and freestyle passes picked up dance passes in 10 Fox, Fiesta and Willow which completed her Junior Bronze dance set.

Curling Chatter

MORRISBURG — Curling fans are invited to the Morrisburg Curling Club this weekend when we host the Eastern Ontario Senior Women's District playdowns which promises to provide us with some top notch action.

The playdowns are open to women age 50 years and up and the event will kick off Friday, January 13th with an 11:45 a.m. draw followed by a second draw at 3:45 p.m.

On Saturday there are two draws, 9:30 a.m. and 1:30 p.m. and Sunday there is a 9:30 a.m. draw. If a playoff is necessary it will be held at 1:30 p.m. Sunday.

Two Morrisburg senior men's rinks travelled to Cornwall this past week to defend the Parnell Cup, won prior to Christmas, but they were unsuccessful.

Also on the road during the week, was a Little Rocks rink which participated in a friendly bonspiel in Winchester.

Coming up on the calendar on January 11th is a senior's friendly bonspiel in the afternoon with visitors expected from the Brockville Country Club,

Then on January 25th the seniors will stage their annual Hugh Hutchison Memorial Bonspiel in conjunction with Robbie Burns celebrations.

Riverside darts

RIVERSIDE HEIGHTS — The Cripples had a big night in Riverside Mixed Dart league action here Thursday producing eight wins to move a little closer to the league leaders.

The first place Hart Foundation pulled further ahead of Joannies Pearls with seven wins while the Pearls managed only five.

Carl Robinson and Sarah Merkley led the Cripples with three wins each and Lyle Beckstead was good for two. For the Foundation it was Steve Bradford with three and Gary Hart and Ivan Shearer with two each.

The Pearls were led by Bobby Jack Hart who hit three times and Bill Devaul and Mary Gummeson had singles.

The Ghetto Blasters were dropped from third into fourth place with seven wins, six from Don Lewis and a single from Gail Robinson and the Happy Sailors remained right on their heels also with seven wins.

John Gummeson and Gayle Hart led the Sailors with three outs each and Frank Marriner contributed a single.

The Limbos were forced to give up a share of fifth place to the Sailors when they managed only four wins, two from George Baker and singles from Verlin Gallinger (spare) and Derek Whitteker.

Jim Scott led the Collections with four wins and Brent McCooeye added a single while the Skinflicks managed four wins, three from Guy Hart and one from Anne Lewis.

At the bottom of the league the No Clues picked up four wins, the Impossibles two, the Discounts three and the last place Margarita Beach Club four.

Kenny Baker and Eva McCooeye had two each for the No Clues and Cecil Lewis (spare) and Charlie Lewis Jr. had one each for the Impossibles.

Kim Grey (spare), Myrna Michalicka and Doris Serviss had the Discounts outs and Mary Casselman struck twice for the Beach Club with Anthony Bouchard and Faye Lavallie adding singles.

High scores: Lyle Beckstead 140-100-100; Eva McCooeye 140; Gary Hart 140-100-100; Mary Gummeson 122; Carl Robinson 121-100; Derek Whitteker 121.

STANDINGS

Hart Foundation	94
Joannies Pearls	84
Cripples	78
Ghetto Blasters	77
Happy Sailors	76
Limbos	76
Collections	70
Skinflicks	66
No Clues	62
Impossibles	53
Discounts	53
Margarita Beach Club	51

Legion darts

MORRISBURG — The Little Dills regained a share of first place in Legion mixed dart league action here Tuesday night with a 4-3 win against the No Outs.

Just before Christmas the Dills were knocked out of first place by the Untouchables, whose Tuesday night 4-3 loss to the Spooks created the tie for first place.

Lyle Beckstead led the Dills with two wins and Pearl Harris (spare) and Dalton Dawley had singles while for the No Outs it was Carolyn Gale, Lyndon Casselman and Phyllis Dawley with the wins.

Floyd Elliott, Al Groves, Mary Ann Whittaker and Sarah Merkley had the Spooks outs and for the Untouchables, Fran Lapierre found the spot twice and Kevin Adams had a single.

Although they were able to hold on to third place, a 5-2 loss to the last place Rovers saw the Hopefuls drop well back. It was a big win for the Rovers who had three outs from Rick Vaughan and singles from Mary Baker and Orval Jackson.

Answering for the Hopefuls were Shawn Baker and Gerry Roberts.

Despite a 4-3 loss to the Stumblebums, the Raiders were able to hold on to fourth place to stay ahead of a jam that sees the MCS, No Outs, Spooks and No Names all tied for fifth with 86 points.

George Baker and Carl Schwerdtfeger hit twice for the Stumblebums and Ann Robinson, Alex Whittaker and Roy Lapierre answered for the Raiders.

In other action the MCs defeated the Bunnies 4-3, the No Names defeated the Playmates 4-3 and the Lucky 13s and Happy Steroids settled for the seven-point tie.

Terry Laurin led the MCs with three wins and Lyle Stewart added a single while for the Bunnies it was Richard Armstrong with two and Phyllis Roberts with a single.

The No Names had two wins from Edith Baker and singles from Peter Brunt and Elva Baker and the Playmates had outs from Minnie Vaughan, Hartley Graham and Faye Froats.

Lee Kelly, Judy Laurin and Elsie Guindon had the Lucky 13 wins and Don Whelan struck twice for the Steroids with Bob Henophy adding a single.

High scores: Roy Lapierre 134; Fran Lapierre 127; Elsie Guindon 116; Don Whelan 116; Pearl Harris and Rick Vaughan 114s.

STANDINGS

Untouchables	96
Little Dills	96
Hopefuls	91
Raiders	90
MCs	86
No Outs	86
Spooks	86
No Names	86
Happy Steroids	85
Playmates	83
Stumblebums	77
Lucky 13s	73
Bunnies	70
Rovers	70

Pepsi curling

Seaway loses at regional

OTTAWA — They gave it a good shot, in fact they gave it several good shots, but the Seaway High rink representing the Morrisburg Curling Club at the Pepsi Junior Men's Regional playdowns here on the weekend was unable to advance to provincial play.

"We did good and I'm very proud of them," says coach Sid Morrell. "Unfortunately we didn't get to the provincial."

The rink skipped by Chris Lane, with Ian Wilson vice, Eddie Morrell second and Nikil Chande lead, opened with a 7-4 win over an RA team.

Win number two was against Metcalfe 7-4, thanks to Lane's last rock double takeout.

"Chris made the shot, which if he hadn't could have put the score at 7-7 in 10 ends," says Morrell. "But as it was, it gave us the 7-4 win."

The locals ran into trouble when they met a team from Lindsay in game three and gave up a 6-5 loss.

As a result of the loss Seaway was knocked to the B side of the tournament where they automatically advanced to the B final.

"But here we hit an extremely hot team from Kingston and lost 3-1 in 10 ends," says Morrell.

"The score sounds close but really they played take out all the way through," he said. "They went up 3-0 early and we got one back, but then we couldn't get anything going and they knew it."

"They were really a very talented team."

"We did extremely well," says Morrell. "To win a zone is something big and to win a game at regional is good...and we won two."

"It's a tough business and you have to have some breaks but you have to make your own breaks too."

"They were both good teams we lost to and they now advance to the provincial."

Gore Mutual

While the Lane rink was busy in Ottawa another two Seaway High rinks were in Morrisburg competing in the first round of the Gore Mutual Schoolboy.

The results of this four-team spiel sees Glengarry and Hawkesbury, both with one loss, as semi-finalists. They will meet this weekend to determine who advances from this zone.

"We had two very young teams in the Gore, one skipped by Jason Ball and the other by Kevin Brunt," said Morrell.

The Ball rink won its first game against Glengarry but then lost to Hawkesbury. Loss number two was against Glengarry.

Brunt lost both his games to Hawkesbury and Glengarry.

"They are very young, particularly the Brunt rink, most of whom are in grade 8," says Morrell. "I hope they weren't too discouraged, but it was good experience for them."

Town league hockey

Hills find winning streak

MORRISBURG — Hills have jumped back on to the winning track in town hockey league action since their first loss in eight games handed to them just before Christmas.

Over the holidays they dropped Hummells 8-4 and last Thursday night they downed the Flounders (formerly Veinottes) 3-1 for a season point total of 21 points and a very secure hold on first place.

In other action Thursday night Hummells came up with a 2-1 victory over the Flyers to remain in second place at 13 points. The Flounders are now in third with 10 and right on their heels are the Flyers with nine.

Hills 3 — Flounders 1

A Bert Hummell goal midway into the first period of the Hills-Flounders game did all the talking in the early part of the game, the 1-0 Flounders lead holding until late in the second (and final frame).

With 6:30 left in the game Bill Lawlor, with help from Sam Moss and Jim Whelan, was finally able to put one past Jeff Fowler to tie the game 1-1.

A little over a minute later Jim Whelan found the spot for what turned out to be the winning goal and with 2:13 left on the clock he added the insurance to complete a three point performance.

Whelan received help for his first goal from Lawlor and Calvin Elliott and Doug Brunt picked up an assist on his second.

Assisting Hummell for his goal was Robert Jordan.

Hills handled two minor penalties and the Flounders were called for one.

Hummells 2 — Flyers 1

Hummells built a 2-0 first period lead in their game against the Flyers and then cruised to the win giving up one goal midway into the third.

Donald Black opened Hummells' scoring at 10:51 of the first with help from David Cherry and Kevin Brown and with 1:13 to go in the frame Reg Gilmour struck for the 2-0 lead.

Assisting Gilmour were Jim Thom and Allen Black.

Flyers goaltender, David Black, was unbeatable in the second period while the Flyers nabbed Archie Mellan for their lone tally at 8:27.

Scoring for the Flyers was Jamie Whitteker with Rob Reynolds getting the assist.

The Flyers had three minor penalties and Hummells two, along with a double minor.



Which way did it go?

Mid-court action has everyone scrambling for the ball during the S.D.&G. junior action at Seaway last week. Unfortunately, the Spartans were unable to launch much of an attack against visiting CCVS. —McNairn photo

Atom B Lions win two out of three games

MORRISBURG — The Morrisburg Atom B Lions were looking for a three game sweep in their action this week but they came up short Sunday night when they were dealt a 2-1 loss by Metcalfe.

The Lions got rolling with a 3-0 win over North Dundas in league action and then in an exhibition game against South Stormont they continued the trend with a 3-1 victory.

Against Metcalfe Monday, they trailed 1-0 going into the second period and Metcalfe struck again to increase it to 2-0. Robbie Darling put them on the scoreboard with 1:22 left in the frame.

Scoring for Metcalfe were S. James and D. Chairotto.

For their win against North Dundas, they scored a goal a period, and Mike Adlington was between the pipes for the shutout.

Chris VanBeilen opened the scoring followed by a second period goal from Robbie Darling and midway into the third Darryl Kirkwood finished it off.

It took them until the second period against South Stormont to get on the scoreboard, Chris VanBeilen starting it off and Darryl Kirkwood upping the advantage to two.

Jon Domanko struck late in the third to complete the Lions' scoring and S. MacEachern answered for South Stormont.

VILLAGE OF MORRISBURG

POSITIONS AVAILABLE

Applications are invited for the position of Crossing Guard for the Morrisburg Public School. Applicants must be dependable, trustworthy and have the safety of children as a first priority. Salary will be a maximum of $80.00 per week. Please submit written applications to the undersigned on or before January 24, 1989.

Cheryl V. Tynski
Clerk-Treasurer
Village of Morrisburg
P.O. Box 737
Morrisburg, Ontario
K0C 1X0

2c

NOTICE
ANNUAL MEETING
of the
LOCAL AGRICULTURAL EMPLOYMENT BOARD
will be held on
WEDNESDAY, JANUARY 25, 1989
at the
ANGLICAN CHURCH HALL, QUEEN ST. WEST CHESTERVILLE, 8:00 P.M.
Agenda Includes:
1. Amendment to Constitution
2. Election of one (1) Board Member for each county - 4 years
3. Election of one (1) Board Member for Stormont County only - 1 year term

Guest Speaker
Everyone Welcome

22-2

ECOLES CATHOLIQUES DES COMTES DE
S. D. & G.
COUNTY ROMAN CATHOLIC SCHOOLS
1104 EST, PREMIÈRE RUE FIRST STREET EAST CORNWALL, ONTARIO K6H 1N6 TEL. (613) 933-1720

ST. JOSEPH'S SECONDARY SCHOOL
1500 Cumberland St. - Cornwall - 932-0349
INVITE GRADE 8 STUDENTS AND THEIR PARENTS
to an
OPEN HOUSE
Monday, January 16, 1989
7:00 P.M. - 9:00 P.M.

7:00 P.M. - Short presentation in the auditorium as well as a tour of school facilities

Teachers will be available to answer questions on the school program and course selection.

GILLES METIVIER Director of Education
BRUCE MacPHEE Chairman of the Board - ELS
YVON LABOSSIERE - Principal

SPORTS UNLIMITED
15th anniversary
BLOW-OUT
Starts Thursday, January 19 at 6:30am

Closed Mon., Tues., Wed., January 16, 17, 18 to prepare for the sale

Skate sharpening and repair available



SPORTS UNLIMITED
Winchester 774-3346 **Kemptville 258-5982** **Prescott 925-4556**

SD&G NEWS UPDATE '89
Actualités '89 dans SD&G
Ecole T. R. Léger School ALTERNATIVE STUDIES ETUDES ALTERNATIVES

The Alternative School is offering Access to Education For All Adults
Make '89 Your Year For Education
OPPORTUNITIES AVAILABLE FOR MEN & WOMEN

Are you an unemployed female?

Are you male/female, between the ages of 16 and 24?
Have you been out of school for 6 months?
Are you unemployed?

You may be eligible for a training allowance in the
ENTRY/RE-ENTRY PROGRAMME

The T.R. Leger School in conjunction with Canada Employment and Immigration is offering training in **RETAIL STORES SKILLS DEVELOPMENT,** February 6 - July 28.

Courses include: Marketing, Business English, and Business Math.

Contact: Mrs. Magee, T.R. Leger School
Morrisburg Shopping Centre
Tel: 543-2375

2-3c **(Registration Deadline — January 27)**

CONSEIL D'EDUCATION DES COMTES DE Stormont, Dundas & Glengarry COUNTY BOARD OF EDUCATION
Chairman of the Board JOE GUNN President du conseil
SEEKING EXCELLENCE THROUGH EDUCATION L'ÉDUCATION: LA VOIE DE L'EXCELLENCE
Director of Education JAMES W. DILAMARTER Le directeur de l'éducation

Seaway News

BY CINDY LAURIN

IROQUOIS — Well, the first week back from the holidays has come and gone at Seaway High. I hope everyone had a great Christmas and by now, everyone has recovered from New Year's Eve.

It was a trying time for some, so I've been told.

Finally the half way point has come and exams are just around the corner. What fun! But let's think about more pleasant things, shall we? Here's this week's scoop.

In basketball action Friday, the junior boys played CCVS at home. The guys tried hard but lost 69-22. Better luck next time.

Both teams also played on Tuesday afternoon but scores were unavailable at press time.

Congratulations to our curlers, Chris Lane, Ian Wilson, Eddie Morrell and Nikil Chande.

They didn't make it to the Provincial final but they had a good weekend with two wins and two losses.

They opened in the Pepsi Regional with 7-4 wins over an RA team and Metcalfe. A 6-5 loss to Lindsay knocked them into the B final where they were defeated 3-1.

Well, that's it for this week. See you next time.

HAZEN MELDRUM LTD.
Ontario Land Surveyor
W. J. JOHNSTON, O.L.S.
Resident Surveyor
Telephone 774-2414
Winchester, Ont. K0C 2K0
610 St. Lawrence St. P.O. Box 394

the co-operators Insurance Services
Peter Van Veen
Sales Representative
P.O. Box 857, Shopping Centre
Morrisburg, Ontario K0C 1X0
Tel: (613) 543-2075
Life, Home, Auto, Commercial, Farm, Travel, R.R.S.P.'s

FAIRBAIRN funeral home limited
Gordon T. Fairbairn, F.D.
SERVICE MEASURED NOT BY GOLD BUT BY THE GOLDEN RULE
Here's What Our Membership In
The International
Order of the Golden Rule
Means To You . . .
It means that we're progressive. We stay abreast of the times through the Order's educational seminars and publications. Changing ideas about life and about death don't disturb us because our continuing activity in the Order helps us understand and conform to those changes.
MORRISBURG, ONTARIO
(613) 543-2271
ONTARIO FUNERAL SERVICE ASSOCIATION (Incorporated)
ONTARIO DISTRICT FUNERAL SERVICE ASSOCIATION
3

Embrun Panthers win tourney championship

MORRISBURG — A 3-2 win over the Cornwall Royals gave the Embrun Panthers the championship of a peewee B hockey tournament played here Saturday.

Embrun was a force to be reckoned with throughout the day, opening with a 7-0 victory over North Dundas and following that with a 6-1 win against Brockville PAA to earn entry into the championship.

In the final they jumped into a 2-0 first period lead and upped it to 3-0 early in the second. Cornwall came back for two in the second but that was to be it as Embrun held on for the win.

Nelson Davis opened the Panthers' scoring and Martin Pattenaude hit for goal number two. Emmanqel Brissow connected for what turned out to be the winner early in the second frame.

Answering for the Royals were Brook Riviere and Mario Gibeault.

Taikie Lafrance was between the Embrun pipes and Bobby Scott handled the Cornwall duties.

Lafrance hung on for the shutout again North Dundas as the Panthers went to work for the 7-0 win. Martin Gignac and David Ryan had two goals each and singles came from Mario Prudhomme, Nadine Bourdeau and Francois Surprenaut.

Scoring for the Panthers against Brockville were Gignac, Prudhomme, Bourdeau, Ryan, Eric Lalonde and Chris Leclair.

Lions shut out in B final

The B championship was won by Metcalfe when they posted a 5-0 shutout over the Morrisburg Lions. Cory Wallace was in net as Metcalfe went to work for a 1-0 first period lead and a 4-0 advantage heading into the third.

Pat Hall led the attack with two goals and Joe MacEachern, Ricky Kargus and Bruce Buckland had singles.

The Lions were knocked to the B side of the tournament with a 3-2 loss to Brockville PAA in game one.

They righted themselves with a 6-2 win over North Dundas in game two for entry into the B final.

Scoring against Brockville were Aaron Orlicky and Kevin Cook.

Chris Hallam and David Waddell had two goals each against North Dundas and Kyle Swerdfeger and Scott Weagant added singles.

Minor hockey briefs

ATOM C — The Morrisburg Atom C Lions scored a goal a period to deliver a 3-1 loss to a visiting Ogdensburg team here Sunday night. Chris Wilson led the attack with two goals and Paul O'Brien added a single. Patrick Vaughan was in net for the win. Scoring for Ogdensburg was Mike Fennessy.

CHARLIE'S ANGELS — The Spencerville Giants were unable to get on the scoreboard against Angels' goaltender Linda Magee here last Thursday, as the Angels went to work for a 3-0 victory. Valerie Robinson opened the Angels' scoring in the second period and Tanya Mabo and Kim McInnis struck in the third.

MIDGET — The Morrisburg Midget Lions posted six goals against a visiting Louisville, New York team in exhibition play here last Tuesday night, Mike Barkley between the pipes for the win. Randy Burke led the Lions' scoring with two goals and Mike Whittaker, Dean Beckstead, Greg DeJong and Gene McInnis had singles. Dan McDonald scored for Louisville early in the first period.

IREBALL AUTOMATICS INC.
AUTOMATIC & STANDARD TRANSMISSION REPAIRS
Specializing in Computerized Transmissions with Over Drive and Front Wheel Drive
R.R. 3 WILLIAMSBURG, ONT., K0C 2H0 TEL: 535-2112



Saranac Lake, N.Y. — Action in the January 27th, 28th, 29th ALPO International Sled Dog Races won't be limited only to the elite mushers with their 16-dog Unlimited teams. It will also involve assorted smallfry, like this three-year-old, who will race their single-dog teams in the popular Kid and Mutt event. The bond between these wonderful animals and their young drivers is one of the most heart-warming aspects of the sport.

—Special photo

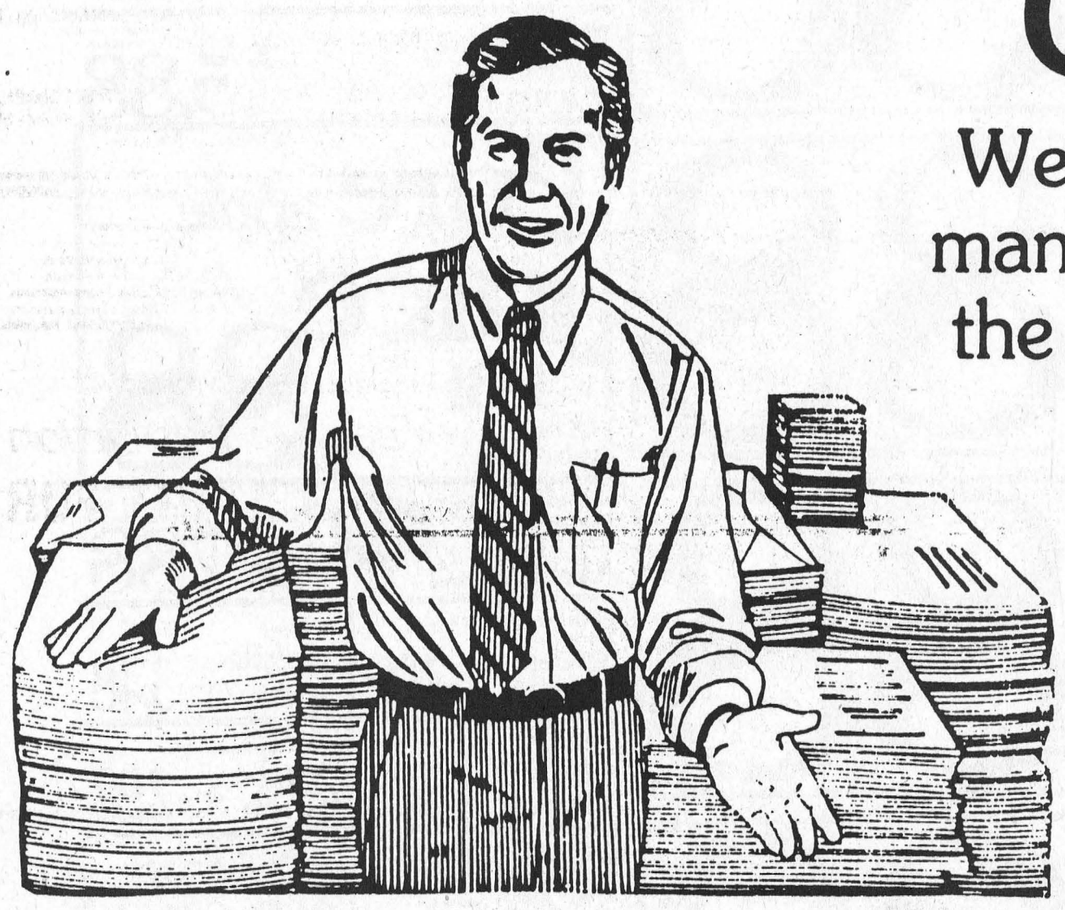

Quality Printing!
We've been in the printing business for many years and we can do the job right, the way you want it, at a price that will please you every time.
Call Today!
543-2987
The Leader

MORRISBURG freshmart™

WELCOME TO 1989 WITH OUR GREAT 88¢ SALE!!

fresh part backs attached **chicken legs**
/kg 1.94
lb. .88

Capri selected colours **Bathroom Tissue**
4 roll pkg. .88

Habitant ready to serve **Soup**
selected varieties
28 oz. tin .88

Red or **white** product of Florida Indian River **Grape-fruit**
A PRODUCT OF THE FLORIDA SUNSHINE TREE
4/.88

Davern brand **wieners** lb. .98

Davern small link beef & pork **sausage** lb. .88

fresh back attached **chicken breasts** lb. 1.98

Maple Leaf deli sliced **pastrami** lb. 4.28

Sherriff asstd. flavours **jelly powders** 4/.88

Heinz 48 oz. **tomato juice** .98

Mary Miles sliced **Bacon** 500 g pkg. 1.88

product of Spain **Clementines** /kg 1.94 lb. .88

Laundry Detergent **arctic power** 1.5 L 1.38

Mary Miles sweet pickled **Cottage Rolls**
/kg 3.70
lb. 1.68

Catelli plain spaghetti **Sauce** 28 oz. tin .88

Colonial salted or unsalted **Soda Crackers** with coupon without coupon 1.18 450 g pkg. .88

selected varieties **Bick's Pickles** 500 mL jar 1.98

selected varieties Maruchan **Soup 'n Noodles** 85 g pkg. 2/.88

Astro yogurt Assorted flavours 175 g .78

selected varieties pourable Weight Watchers™ **Salad Dressing** 250 mL btl. 1.48

sugar substitute with Nutrasweet **Sugar-twin** pkg. of 50 env. 2.48

Trophy Old Fashioned **Pure Cocoa** 250 g cont. 1.88

selected varieties instant Carnation **Hot Chocolate** 10 x 28 g env./104-130 g cont. 1.98

selected varieties **Sprint Fruit Drinks** 3 x 250 mL tetra pak .88

save with this coupon & the purchase of a 10 kg bag of all purpose **no name™ Flour** 5.88 with coupon pay regular store retail without coupon
Limit one coupon per family purchase. Coupon valid until Saturday, January 14, 1989 at freshmart™ only. FM

regular or diet **7-Up** or **Pepsi** plus deposit 59¢/100 mL 750 mL btl. 2/.88

Chefmaster Peanut Butter smooth or crunchy 500 g cont. .88

product of U.S.A. **Romaine Lettuce** each .98

product of Canada Canada fancy **Red Delicious Apples** 3 lb. bag 1.88

product of U.S.A. Canada no. 1 **Toma-toes** 1 1/2 lb. tray 1.88

Weston's **Hot Cross Buns** pkg. of 8 1.48

product of Canada Canada no. 1 **Cabbage** each .78

product of Canada Canada no. 1 **Carrots** 2 lb. bag .78

6" pot **Boston Fern** each 4.88

Home Pride flaky **Dinner Rolls** pkg. of 12 1.18

Tradition Reg., Fine or Extra Fine **Nabob coffee** 300 g 1.98

Nescafe instant coffee 200 g 4.98

all purpose **no name™ Flour** with coupon 10 kg bag pay regular store retail without coupon 5.88

Pure apple **Juice** FBI 48 oz. gable cont. .88

selected varieties **Cat Food Miss Mew** equivalent to 33¢ each with coupon with coupon without coupon 9.88 case of 24 x 170 g tin 7.88

selected varieties cat food Purina **Tender Vittles** 500 g pkg. 1.98

Mr. Clean **Magik Spray** 700 mL cont. 3.48

liquid **Javex Bleach** 3.6 L jug 1.98

4 month automatic toilet bowl cleaner **Sani-Flush** 400 g cont. 2.98

save $2.00 with this coupon & the purchase of a case of 24 x 170 g tins of selected varieties **Miss Mew Cat Food** 7.88 with coupon without coupon 9.88
Limit one coupon per family purchase. Coupon valid until Saturday, January 14, 1989 at freshmart™ only. For redemption, mail to: A.C. Nielsen, Box 3000, St. John, N.B., E2L 4L3 09907267 rt

save 30¢ with this coupon & the purchase of a 300-450 g pkg. of salted, unsalted or **Colonial Soda Crackers** .88 with coupon without coupon 1.18
Limit one coupon per family purchase. Coupon valid until Saturday, January 14, 1989 at freshmart™ only. For redemption, mail to: A.C. Nielsen, Box 3000, St. John, N.B., E2L 4L3 1860047 rt

STORE HOURS
Monday 9-9
Tuesday 9-9
Wednesday 9-9
Thursday 9-9
Friday 9-9
Weekends 9-6

Values effective until Saturday, January 14, 1989. We reserve the right to limit quantities.

independently owned & operated