The Chesterville Record.

VOL. XLIV. NO. 43. CHESTERVILLE, ONT., THURSDAY, AUG. 18, 1938. SINGLE COPIES 5c.

Chesterville Site Chosen County Reforestation Demonstration Station

Plot of Over Five Acres At Southeast Corner of Village Will Make Fine Park If Linked With Unused Cemetery.

FROM RIVER TO FRONT STREET

Through the generosity of Robert Rainey, of Morewood, who shortly intends making his home in Chesterville. this village will have a five-acre reforestation demonstration plot within its borders.

Mr. Rainey has given a deed to the village of two acres of land in the southeast corner of the corporation extending from William street and lying next to three acres at the corner of South Main street and South street formerly owned by Frank McCloskey, which has been purchased by the United Counties making an area of five acres which will constitute the demonstration plot for the County of Dundas.

It is understood the whole, when reforested will provide a very fine park for village use as well as being an object lesson showing what can be done in the matter of replacing the forest growth of which the country has been denuded.

It is proposed, if those who are interested agree, to incorporate the unused burying ground in the scheme, replacing the headstones marking the graves of early settlers buried there with a cairn to the memory of those pioneers.

DIED

Jeavons—Edna Pearl Jeavons died July 5, 1938, at Melbourne, Australia. Only daughter of the late Mrs. Ethel Vera Dawson.

R.G.Dodds. D.D.S., L.D.S.
Dentist. : Modern X-ray.
Phone 22. Evenings by Appointment
Over Post Office Block
CHESTERVILLE

H. M. Henderson
FUNERAL HOME
Out-of-Town Calls No Extra Charge
PRIVATE AMBULANCE
CHESTERVILLE : PHONE 100

Cass & Cass
F. M. CASS, M.A. W. J. CASS, K.C.
Chesterville and Winchester
Phone 13 Phone 11
BARRISTERS, SOLICITORS, NOTARIES.
Evening appointments on request.

W. E. Haughton
BARRISTER - SOLICITOR
NOTARY PUBLIC
1236 WELLINGTON ST., OTTAWA

Lawson & Lawson
Barristers, Solicitors, etc,
W.B.Lawson, K.C. K.D.Lawson
Offices — Bank of Montreal Building
Chesterville - - Ont.

A. L. Crewson, M.D.
C.M. (McGill) L.M.C.C.
Eye, Ear, Nose, and Throat
Telephone 1245
122 Sydney Street, Cornwall, Ontario
Office open 9–12, 1–5. Saturday 9–12
Please Make Appointments
Morrisburg
Tuesday evening from 7.00 p.m.
Telephone 210

CHRISTIE LAKE HERE ON TUESDAY EVENING

Christie Lake and Chesterville will meet in the next round of the softball playdowns here Tuesday evening at 5.30, as Christie Lake won over Augusta last night. The local players, under Geo. Hosie's management, have been putting up good ball for the few customers attending the game, disposing of Grenville county's threat in two straight. It is hoped a large crowd will be on hand for this next important game at the Fair Grounds.

First Poliomyelitis Case Of Year Fatal to Young Girl

Bessie Helmer, 10-Year-Old Daughter Of Mr. and Mrs. Wm. Helmer of Maple Ridge, Ill But Five Days.

The first death from poliomyelitis and the first case reported in this district this year, occurred on Saturday when Bessie Helmer, 10-year-old daughter of Mr. and Mrs. Wm. Helmer of Maple Ridge, became a victim of the dread disease. She was taken ill on Tuesday last and died five days later.

The funeral was held Sunday afternoon at the residence, the service being conducted by Rev. W. S. Atchison of Winchester United church. Interment was made in the family plot at Maple Ridge cemetery.

As a result of this case of infantile parlysis, the family is now in quarantine for two weeks.

Surviving, besides the parents, are two sisters, Mrs. Arnold Windsor, of Osgoode, and Cora at home; three brothers, William, Colborne and Stanton Helmer, all at home.

Bessie Helmer was a pupil of the Maple Ridge Public school, and also attended the Sunday school there and was a member of the Y.P.S.

Dr. S. H. Hutt, D.D.S.
CHESTERVILLE, ONT.
OVER BANK OF MONTREAL

IT PAYS
TO SHOP AT DIXON'S

Morrisburg, July 26, 1938.
Mr. W. O. Dixon,
Chesterville, Ont.
Dear Sir,—My reasons for patronizing your store for so many years may be briefly summarized as follows:
(a) The excellent character and quality of the merchandise you offer for sale.
(b) The extremely moderate price charged for your merchandise.
(c) Appreciation for, and confidence in the fair, just and dependable merchandising methods you employ.
(d) The courtesy and marked efficiency of your service.
(e) After having many business transactions, it is a pleasure to recommend your firm, W. O. Dixon, Chesterville and Morrisburg, to our friends, knowing they will be so well treated they will pass it on to their friends. Iremain,
Yours truly,
Mrs. C. S———,
Morrisburg.

W. O. Dixon
Embalmer & Undertaker
Out-of-Town Calls No Extra Charge
High Class Furniture
Phone 31. CHESTERVILLE.

Local Softballers Win First Round Playdowns Defeating Spencerville

Two Straight Games Decide Series.—Chesterville Came From Behind Last Night to Win 18-17 on Fair Ground Diamond.

CSRISTIE LAKE HERE TUESDAY

In the second game of the softball playdowns last night at the Fair Grounds when Chesterville, champions of Dundas, won from Spencerville, the Grenville county champions, by a one-run margin in an excitig game with a 18-17 score, the locals advanced to a two-game series with the winners of the Christie Lake-Augusta series, the first game of which will be played at the Fair Grounds, Tuesday evening at 5.30.

The game last night was spotty, both teams whaling the ball for extra bases sandwiched in with a fairly large crop of errors carrying the game to the last inning with the score tied at 14-all. Spencerville in their turn seemed to have put the game in the bag when they put over three counters but failed to hold the lead which Hubert Lloyd broke when coming to bat with the score tied, two down, and the winning run on third. He was equal to the occasion and smashed out a nice single to win the game and the series for his team.

The locals got off to a good start with three counters in the first frame, but Spencervilie came back in the second inning to their single score of the opener and seemed right there to have enough margin to carry through. But after that they found it tough sledding while Chesterville added three in the third, one in the fourth, four in the next and three in the sixth to come on even terms 14-all and go on from there with a brilliant win.

The teams were:

Spencerville — Anderson, p; Cook, ss; Froats, 2b; McGuire, 1b; Tripp, lf; Henderson, 3b; Sayeau, c; Fairbairn, 3b; Baker, cf.

Chesterville—Harper, rf; L. Marcellus, 1b; W. McElroy 2b; A. Cross, cf; H. Williamson, 3b; F. Plantz, c; J. Fulton, p; H. Lloyd, lf; H. Marcellus, ss. Alford replaced Harper in 4th.

Spencerville . . 1 9 0 1 1 0 2 0 3—17
Chesterville . . 3 0 3 1 4 3 0 0 4—18

Umpires—At plate, Brown, Spencerville; bases: L. Bailey and A. Jarvis, Chesterville.

George Elliot, Former Clerk, Buried Monday Afternoon

Fomer Clerk of Village and Township Born in Scotland 78 Years Ago.—Graduate Toronto University.

Another of Chesterville's well-known figures passed from the scene of his endeavours last Saturday at the noon hour when George Elliot, village clerk for 20 years and for the same time clerk of Winchester township died at his home here. He was in his seventy-ninth year and unmarried.

Born in Scotland he came with his parents at a very early age to this country where they took up farming in the Ninth concession of the township in the vicinity of the school where the deceased started the education which he added to at Morrisburg Collegiate and Toronto University, securing his Bachelor of Arts degree.

After teaching in Inkerman and in other public schools, he taught for some time on the staff of the Mitchell High school before going to California where he stayed about four years operating a fruit farm.

Shortly after taking a trip to Bermuda seven years ago in an attempt to regain his health, he resigned from the clerkships of the village and township and took life less strenuously at his home on Victoria street, which his sister, the late Mrs. Marcellus, shared with him.

Having made a considerable study of municipal law, he was a very valuable servant to the many municipal councils which passed his way during his long term of office, trusting to his ability to steer them from the pitfalls which lurk in the pathway of would-be legislators.

Outside of his duties he was not active in athletics but was particularly fond of bowling in which he indulged for many years on the local greens, having been one of the enthusiasts who introduced the game to Chesterville.

The funeral was held Monday afternoon at the house where the service was conducted by Mr. Jesse I. Bigelow assisted by Mr. Thos. Lamont, of Morewood, and Rev. W. D. Turner, of St. Paul's Presbyterian church, Winchester. It was under the direction of the Masonic order in part at the residence and at the graveside with Dr. S. H. Hutt officiating.

Interment was made in the family plot in Morewood Presbyterian cemetery, the pall-bearers being Haldane Durant, George Gillard, A. O. Robertson, Roy Fetterly, O. L. King and C. F. Marselis.

Many Famous Trotters Shod By Chesterville Blacksmith

Simeon Bogart Died Saturday After More Than Year's Illness.—Was In His Sixty-Seventh Year.

After more than a year's illness, death came Tuesday afternoon to Simeon Bogart at his home on King street. Born 67 years ago the son of the late Walter Bogart and Margaret Allison, he attended the village school until early in life when he was apprenticed to the blacksmithing business in Iroquois, in which trade he gained more than local prominence and for many years was considered the most expert shoer of trotting horses in Eastern Ontario, many of the best carrying his shoes to victory on various tracks.

"Sim," as he was familiarly known, was very highly esteemed by a wide circle of friends, not the least of whom were the Public and High school pupils who daily passed his place of business on Victoria street and were happily greeted.

He was a member of the United church. The funeral will take place at the family residence, King street, tomorrow afternoon at two o'clock under Masonic direction.

Left to mourn are his widow, formerly Laura Redmond, of Iroquois; two brothers, Thomas, of Elma, and John, of Chesterville; four sisters, Mrs. George C. Merkley, Mrs. Johnston Ouderkirk, Miss Abbie Bogart and Mrs. W. O. Dixon of town.

Work Progressing Well Remodelling of High School

Contractors Certain Renovations Will Be Completed For School Opening.—Addition Going Up Well.

Work on the remodelling and building of the two-room addition to the Chesterville High School is going on at a good pace and the contractors, McDonald Brothers, Ottawa, are certain they will have the job finished in time for school opening. The contract calls for the repairs to the old building to be completed by September 1, and the addition is to be readdy by October 1.

The teachers' office has been located near the front entrance, and the top floor has been changed so that the science room takes in the space formerly occupied by the office, the hall is being changed to a classroom for commercial study.

The two hot-air furnaces are replaced by a low-pressure steam boiler and radiators, and all plumbing is being changed over.

The addition, at the rear of the present building, is now up to the start of the second storey and the workers expect to make fast progress on this part from now on. Excellent weather has favoured the job, and no time has been lost by rain so far. Twenty-one men have been employed on the work, and at present it is said there is a lack of carpenters available.

WEATHER MORE COMFORTABLE.

After three days of scorching heat this week, this morning the mercury has taken a decided drop and conditions have become more bearable, but we don't get rain. There have been little showers which gave promise of more to come, but nothing to do any good has developed. Potatoes and root crops could stand a great deal more moisture.

August DRUG VALUES

CHASE'S NERVE FOOD	.49
PABLUM	.45
SEIDLITZ POWDERS	2 For .25
REXALL SEIDLITZ POWDERS	.25
FRUITATIVES, Large	.39
ALKASELTZER	.29 & .57
ASPIRIN 12's	.22 100's .98

PICKLING SPICES
SACCHARIN
"SAVE WITH SAFETY"
REXALL DRUG STORE
Harold G. Bigelow, Phm.B.

EYES . . .

* * * *

YOUR EYES can be made to last a lifetime. But they can not stand the strain of close work, artificial glare and long hours of activity you impose upon them without aid.

It is important to keep your eye condition correct. If in doubt, an examination is called for.

GEO. J. HUNT, R.O.
Evenings by Appointment
Residence Phone 10W
Optical Room
In Rexall Drug Store, Chesterville

COMMUNITY THEATRE
Chesterville
FRIDAY & SATURDAY—AUGUST 19 & 20
SHOWS START 7.30 EACH NIGHT

Merry-Go-Round of 1938
—also—
Dick Tracey Serial

Next Week
STANDIN
—with—
Leslie Howard and Joan Blondell

NEXT WEEK'S PROGRAMME
Picadilly Theatre
Williamsburg - Ontario

THIS FRIDAY & SATURDAY — AUGUST 19 & 20
GOLD MINE IN THE SKY With the ace of Western Stars... GENE AUTRY. For these two night.
Three Shows commencing at 7.00, 8.40 and 10.10 o'clock.

MONDAY & TUESDAY, — AUGUST 22 & 23
Cocoanut Grove With FRED MacMURRAY, HARRIET HILLIARD, The YACHT CLUB BOYS, BEN BLUE, BILLY LEE, RUFE DAVIS and HARRY OWENS. An excellent musical comedy which will prove to be the funniest, fastest story you've seen in a long time.

WEDNESDAY & THURSDAY — AUGUST 24 & 25
A Grand Re-Issue With Two of the Screen's Most Popular Stars Today
DANCING LADY A Sensational musical drama with a soul-stirring story...with glamourous Joan dancing straight into the heart of the screen's most dashing lover...staged amid incomparable scenes of splendour.....starring JOAN CRAWFORD & CLARK GABLE with Franchot Tone, May Robson, Fred Astaire and many others.

FRIDAY & SATURDAY — AUGUST 26 & 27
FIT FOR A KING With JOE E. BROWN and HELEN MACK
Also ALABABA and The FORTY THIEVES,.... Our First Popeye in TECHNICOLOR.

The Chesterville Record
PUBLISHED EVERY THURSDAY

Terms of Subscription.

To Canadian points—$1.50 per year in advance. $1.75 if not so paid.

To United States—$2.00 per year in advance.

Transient or legal advertisements inserted at the rate of 10 cents per line for first insertion and 5 cents per line for each subsequent insertion.

Business notices inserted in local columns for 10 cents per line every insertion.

No advertisement published for less than 50 cents.

Advertisements without special directions will be inserted until forbid and charged accordingly.

Subscriptions may commence with any issue. The paper will not be discontinued unless notice is given by the subscriber. No subscription will be cancelled unless all arrearages are paid.

In Memoriam notices with verse of four lines .50c; extra verses, each four lines 25c, cash with order.

Classified ads. — Wanted, For Sale, Etc., fifty words and under, .50c first insertion or three insertions for one dollar.

G. C. LACEY,
Editor and Proprietor.

1938	AUGUST					1938
s	m	t	w	t	f	s
*	1	2	3	4	5	6
7	8	9	10	11	12	13
14	15	16	17	18	19	20
21	22	23	24	25	26	27
28	29	30	31	*	*	*

THURSDAY, AUGUST 18TH, 1938.

HANDICAP FOR POLICE.

Campbell., the alleged robber of the Bank of Nova Scotia at Richmond captured a short time ago, has been identified by a couple of men as participating in the holdup and theft. In the reports of the robbery by Ottawa papers, the car used by the robbers in their getaway was riddled with police bullets and when found had not a bullet hole in it. The search for the bandits in a bullet-riddled car must have been much handicapped by the broadcasting of such information.

WELL-KNOWN TO CANADIAN HOUSEWIVES

Interesting Facts About Our Dominion of Canada.

GELATIN is a familiar protein used as a food in jellies and soup, being readily digested and absorbed. It is extensively used in the manufacture of ice cream to prevent the formation of large ice crystals and in the confectionery trade in the preparation of such sweets as "marshmallows." Gelatin is also used in the preparation of photographic plates, films and papers, for coating pills and making capsules and for making culture media for bacteriological work. A new use that is rapidly assuming importance is to prevent cultural buttermilk from wheying off.

Gelatin is derived from substances in the supporting structures of vertebrate animals,—such as the long fibres in the tendons, cartilages, bones, skin and white connective tissue—by boiling with water or dilute acid. It occurs in commerce in varying degrees of purity; the purer form obtained from skins and bones is named gelatin. A preparation of greater purity is "patent isinglass," while isinglass itself is a fish gelatin, a white semi-transparent substance prepared from the air bladders of sturgeon, cod, etc. Less pure forms constitute glue and an aqueous solution appears in commerce as size.

The manufacture of gelatin has to be very carefully done, mineral matter must be removed and any trace of bacteria which might cause decomposition must be eliminated. The boiling process has to be conducted with great care otherwise the gelatin itself would be decomposed. The finished product is a nearly colourless, transparent substance, flexible and horny when in the normal dry condition. Immersed in cold water, it swells to many times its normal size. When the swollen gelatin is heated to 35 degrees centigrade it goes into a solution. If the solution is allowed to stand at 10 degrees centigrade, it sets to a firm jelly. This is the most characteristic and important property of gelatin.

The United Kingdom sold to us 868,000 pounds of gelatin for food purposes last year. Australia 560,000 pounds and Belgium 484,000. Altogether Canada imported over two million pounds of edible gelatin. Most of the empty gelatin capsules for medicinal and phermaceutical preparations came from the United States.

SMUGGLED CARS.

Almonte Gazette.

BUD DUPUIS, an American, who is well known in Darling township, is being held by Ottawa police at the present time on charges of smuggling automobiles into Canada under tourist permits and selling them here.

A number of people in this part of Lanark County have been taken in by Dupuis, one of his methods being to make a sworn declaration that the car he was trying to sell was free of encumbrance.

In this way he sold a car to Byron Rowland, of Ramsay, some time ago, and only the other day inspectors of the Canadian Customs Department located the car and took it away to Ottawa. Mr. Bowland bought the machine in good faith, paying upward of $500 for it. Before he closed the transaction with Dupuis he insisted on the latter furnishing him with proof that the automobile was his and that there was no lien against. Dupuis gave him a declaration taken before an Arnprior lawyer, stating that the machine was free of encumbrance. This satisfied Mr. Bowland and he was astounded when the officers came along and informed him that the automobile had been brought in illegally and must be impounded.

Fearing that he was about to lose all he had spent on the car, Mr. Bowland got in touch with Mr. Thompson, M.P., who arranged an interview for him with officials of the Department at Ottawa. They told Mr. Bowland that they had Dupuis in custody. They had traced other car sales he had made and on all occasions found that he had purchased the cars in the United States, drove them into Canada, and sold them, thus defrauding the Government out of the duty. The Customs officials were satisfied that Mr. Bowland and other parties who had been similarly defrauded by Dupuis made the purchases in good faith and knew nothing about the origin of the cars they were buying. For that reason they were allowing the purchasers to keep the cars upon paying the duty on them.

If it turned out, however, that Dupuis had stolen any of the cars they would have to be turned over to the United States authorities in conformity with an international agreement. Under these circumstances the purchasers would lose the cars and could get no redress.

It is believed some seven or eight persons in this part of the province were taken in by Dupuis, some down near Ottawa and others in Lanark County. Among those said to have been nipped by the smooth worker were Peter Craig, well known cattle drover of Darling and a man near Appleton. .

LETTER TO THE EDITOR.

Did Not Sign Register.

Montreal, Aug. 12, 1938.

G. C. Lacey, Editor,
The Chesterville Record.

Dear Sir,-

I did not see my name in your list of additional subscribers to Old Home Week. I was up on Aug. 2 and purchased a badge on Aug. 2 at noon. I believe Mr. H. Hummel was in charge at the time.

I would not like to have you all think I would not support the old town.

(Miss) ELIZABETH McGOWAN.

BOWLING ON THE GREEN

I KNOW a lot of fellows—they're full of fun and pranks,
Who, at this summer season want others in their ranks;
They cause a lot of noise and bustle,
They're heard as well as seen,
When they meet on summer evenings
While bowling on the green.

Of every rank and station—some are married, some are not,
And some don't say a great deal, while others say a lot;
Yet both at times seem crazy or mushy in the bean;
But no, they're just excited, while bowling on the green.

There's one peculiar feature, in this they'll agree,
No matter if they're bachelors or married like me;
One thing they have in common, for this they all are keen,
They love to hit "Miss Kitty" while bowling on the green.

There's lots of fun in bowling, as bowlers know full well,
Of all their joy and brightness, I have not time to tell;
But if you'll join our army, you'll happy be I ween,
And jump and shout like others, while bowling onthe green.

A Nice Approach.

Tramp: "Lady, I'm a sick man. A nice doctor gave me some medicine and I would like to ask you to give me something to take it with."

Lady: "You would like a spoon and a glass of water, I suppose?"

Tramp: "No, mum—not that. The doctor said I was to take the medicine after meals an' I thought you'd contribute the meal."

The Little Cynic!

Teacher: "What is our duty to our neighbour?"

Little Jane: "To keep an eye on him."

PICOBAC
PIPE TOBACCO
FOR A MILD, COOL SMOKE

Church Road

Mrs. Arthur Wells and daughter Mary Ruth, of Syracuse, N.Y., and Mrs. Robert Casselman are spending a couple of weeks with their mother, Mrs. J. J. Styles.

Mrs. Flora McCarry, of Brockville, and Mrs. Frank Shaver, of Aultsville, spent Wednesday with Mrs. Wm. Dafoe and Mrs. Froats. ... ...

Mrs. Bob Froats is spending some time with her parents, Mr. and Mrs. Tom Millward of Matilda.

Recent callers of Mr. and Mrs. Roy Styles were Mr. and Mrs. Russell Link and daughter Patsie and Miss Frances Bowman, of Morrisburg; Mr. and Mrs. Ewart Stoddart and family; Mrs. Garnet McKenzie, Riverside; Mr. and Mrs. Garnet Prunner and family, and Mr. and Mrs. Murray Styles and son.

Rev. S. B. and Mrs. Holmes were guests to dinner on Thursday of Mr. and Mrs. Murray Styles.

Mr. and Mrs. Ross Swerfeger and sons Roser and Raymond were in Ottawa on Sunday.

Mrs. Stanley Saddlemire and Mrs. Lloyd McHaffie, of Glen Becker, spent Friday with Mrs. A. Bowman.

Mr. and Mrs. Gory Millward and family, of Riverside, spent Sunday with Mr. and Mrs. David Gillard.

FAREWELL FOR RECTOR.

Trinity Memorial church was the scene of a very enjoyable evening on Tuesday last when about 75 members and friends met to enjoy a social hour and supper. Rev. and Mrs. S. B. Holmes were called to the floor where Mr. Gory Millward read the address of appreciation for the efforts of Mr. and Mrs. Holmes during the seven years they had been among the people of Trinity church. The parishioners had enjoyed their presence at many of the picnics and suppers. Recalling those happy moments, the congregation could think of no more fitting farewell than to have Mr. and Mrs. Holmes as their guests at another of "Trinity's suppers," followed by a happy and purely informal chance to renew those friendships. As rector, Mr. Holmes had set an example of unselfishness and love and sincerity that has left a lasting impression on all hearts. All would cherish the memory of some particular comfort and peace of mind given it was most needed. To Mrs. Holmes sincere appreciation of the whole-hearted loyalty, advice and support was acknowledged. She had always shown in her contacts in choir and Ladies' Guild the welcome that always awaited them. Parishioners called at the rectory. In the church work and social life to know "the Holmes' family" had been to love and admire them, and the address said it was hoped this had been apparent to the rector and Mrs. Holmes in some small measure throughout the years they had been with the parish. The parish and many other admirers asked them to accept a purse as a tangible symbol of their esteem and though it was deeply regretted they should go, the people of Trinity Memorial sincerely hoped the years to come would be complete with health, happiness and success with always a warm spot for their friends at Trinity. The address was signed on behalf of those present by the Rector's Warden, Gory Milward, and the People's Warden, Roy Styles.

The presentation of a substantial purse of money was made by Roy Styles. Mr. and Mrs. Holmes replied in a very appreciative manner, assuring their friends of Trinity Memorial of their thankfulness and extending a welcome to visit them in their new home in Carp. All joined in singing "For They Are Jolly Good Fellows" and "Auld Lang Syne," and closing with the National Anthem.

Fire Insurance

COVERING

MERCANTILE, MANUFACTURING, RESIDENTIAL, AND FARM PROPERTY

WINDSTORM & AUTOMOBILE RISKS ALSO

Prices of Farm Products have advanced but the rates for Fire Insurance in our Companies remain the same and are the lowest in the Province for this class. No fees asked nor premium notes or other obligations required, as our securities—as sound companies—are on deposit with the Dominion Government, Department of Insurance.

FARM PROPERTY INSURANCE
CARRIED UNDER THREE-YEAR OR ONE- YEAR SYSTEM AS NECESSARY

James Clement Phone 67-r-2-3 Chesterville

1938 1938
OTTAWA EXHIBITION



AUG. 22 to 27

PRIZE LIST, BOOKLETS AND ALL INFORMATION ON REQUEST
H. STANLEY HIGMAN, President H. H. McELROY, Secretary and Manager

Young Millionaire's Romance Ended As Dynamite Explodes in His Hand; Youthful Bride Shows Fine Courage

"Danny" Dodge, 21-Year-Old Heir to Auto Millions, Fell From Boat Rushing Him to Hospital.

BRIDE AND TWO OTHERS HURT

Little Current.—A stick of dynamite blasted tragedy into the lives of five persons near here Monday when Danny Dodge, 21-year-old heir to the automobile millions and a bridegroom of only two weeks, drowned in Georgian Bay as he was being rushed by motor boat to hospital following an accidental explosion

While his seriously injured wife, the former Ann Laurin MacDonald of Gore Bay, and three other victims of the explosion were desperately attempting to reach this port in a race with death, young Dodge, apparently crazed with pain, threw himself over the side of the boat, and immediately disappeared. The body was not recovered.

Mrs. Dodge, one-time telephone operator at Gore Bay, is in a serious condition, but the extent of her injuries could not be immediately learned.

The story of what happened in the garage at the Dodge summer home seems to be this:

Dodge discovered eight sticks of dynamite, fuse and caps, which had been left on the property by the former owner, Mrs. J. B. Ford, of New York City, about five years ago. Dodge placed the dynamite on the window sill of the gravel-floored garage. He decided to explode one broken stick and inserted cap and fuse. Mrs. Danny Dodge and Lloyd Bryant, guide of Providence Bay, were standing outside, watching through a window. Frank Valiquette lit the fuse with his cigarette lighter and Dodge attempted to throw the dynamite through the open door.

As his arm swung in an arc near the other sticks, the explosion occurred. Mrs. Dodge and Bryant were hurled to the ground as the entire end of the building was blown out. Mrs. Dodge suffered painful injuries to the right arm and thigh. Bryant suffered severe abdominal injuries. Recovering, Mrs. Dodge rushed to the aid of her husband, finding him terribly lacerated about the face, head and body and his right arm shattered.

Young Bride Drives Power Boat.

Aided by Valiquette and Mrs. Bryant, wife of the guide, Mrs. Dodge raced a car to the boathouse and placed her husband and Bryant in the "Mac," one of Dodge's boats capable of doing fifty miles an hour, and set out for Little Current. Mrs. Dodge drove the boat at full speed through rough water for a distance of eight miles. Faint from loss of blood, she asked Valiquette to take the wheel. Valiquette left the rear cockpit where he was attempting to bind Dodge's and Bryant's wounds, and climbed to the front pit.

He had been driving only a few minutes when he heard Mrs. Bryant scream. He turned in time to see Dodge toppling over the side into the water. Due to high seas and the speed of the boat, they went about three minutes before it could be manoeuvred near him and just before they came within grappling distance he disappeared. One arm and one leg being useless, he could not keep himself afloat long, and at the best he was a poor swimmer.

Weather Rough.

Valiquette stated: "The water was very rough and the speed boat was pitching badly. Dan tried to change his position and in his weakened conditon he fell over the side when the fast trvelling boat hit a stretch of very rough water."

Lorraine Dodge gave an example of highest courage and resourcefulness. Disregarding her own injuries, she gave instructions to the writer that every available boat be sent immediately to Rabbit Island to search for the body of her husband. At the point of his disappearance the water is at least ten fathoms deep.

Mrs. Wilson, Dodge's mother, arrived by plane from Detroit Tuesday morning accompanied by doctors and nurses. Latest reports are that the injured are progressing favourably.

Straders Hill

Mr. Herb Hanson spent Sunday with Mr. and Mrs. Dave Salter, Winchester Springs.

Miss Olive Strader has returned home from the hospital very much improved in health.

Mrs. Holmes, Shanley, spent a few days with her brother and sister-in-law, Mr. and Mrs. Eslie Pitt.

A number from here attended the picnic Sunday at Point Iroquois.

Mrs. Lyda Hanson and Miss Ida Merkley and Miss Helen Beck, all of Williamsburg, took dinner with Mr. and Mrs. H. Hanson on Wednesday.

Threshing is the order of the day through this district.



...by a Telephone CALL

Neighbours could have saved this barn. But they did not know about the fire — there was no telephone to call them. No farmer should be without a telephone. One single fire would pay ten years' telephone cost for a whole county. Every farmer should consider at least the safety of his home, family and chattels. The telephone banishes isolation, calls aid whenever needed.

LOW RATES FOR FARM TELEPHONE SERVICE

Morewood

Miss Louva Allison visited for a few days with her cousin Mrs. John Davies of Burritts Rapids.

Miss Rita Faulkner spent a few days with her grandparents, Mr. and Mrs. Mildren Baker, of Winchester.

Mrs. Sarah Edgerton, of The Ninth, visited on Friday night with Mrs. Jas. Bogart.

The following ladies visited the St. Lawrence Sanatorium at Cornwall on Friday: Mrs. Allan Thompson, Mrs. Arthur Steinberg, Mrs. Jean Nadeau, Mrs. Wm. Thomas, Mrs. Walter Carlyle, Mrs. Harold Faulkner, Mrs. Jas. Bogart, Mrs. Abner Dillabough, Mrs. Vernon Fetterly.

Mrs. Thos. Case, of Kelvington, Sask., is spending some time visiting with her parents, Mr. and Mrs. Henry Smirle.

Mr. and Mrs. Allan Thompson and Deltra, and Miss Marjory Faulkner called on Mr. and Mrs. George Fraser of Cumberland.

Mrs. Adam Carlyle and daughter Margaret and Mrs. Jas. Bogart spent Tuesday in Ottawa.

Miss Marjorie Faulkner spent Monday in Ottawa.

Mr. and Mrs. Archie McLeod, Crysler, visited on Friday with the latter's parents, Mr .and Mrs. Walter Carlyle.

Miss Phyllis Walker, of Mountain, visited for a few days with her grandfather, Mr. Wesley Smith, and her aunt, Miss Ellice Smith.

Miss Norma Simser, of Inkerman, visited for a few days with Miss Phyllis Reveler.

Miss Joan Carruthers and Mrs. Jane Ford, of Ottawa, and Rev. and Mrs. McCord, of Milford, visited on Sunday with Mr. and Mrs. Hume McConnell and Mr. and Mrs. A. B. McConnell.

Mr. and Mrs. Harry Popplewell and Mary visited Sunday with Mr. Walter Loughridge and Mary.

Mr. and Mrs. Maynard MacClashan and sons Peter and Murray and Miss Mary Krupps, of Wilsons Corners, took tea on Sunday evening with Mr. and Mrs. Frank Jervis.

Mr. Frank Jervis is this week painting at Wilsons Corners.

Miss Sadie Feeley returned home on Monday after spending the past few months on a trip to England.

Miss Ina McKenzie, of Morewood, is holidaying at Vankleek Hill and other points.

The W.M.S. of Morewood Presbyterian church held its annual meeting on Wednesday, Aug. 10, at the home of Mr. and Mrs. Robt. Rainey, in honour of the 48th birthday of the society. Mrs. Thos. E. Coulthart, president, was in charge. The ladies of the congregation, C.G.I.T., and the Mission Band were guests and many friends were present from Russell, Kemptville and Winchester. Mrs. W. D. Turner, Presbyterial President, brought greetings and also conducted a very impressive affiliation service for the C.G.I.T. girls. Miss E. Carlyle, Kemptville, Home Helpers Secretary, Brockville Presbyterial, was the guest speaker and brought an inspiring message. Mr. Thos. Lamont, student minister, gave a most interesting talk. A solo was beautifully sung by Mrs. W. C. McQuaig, of St. Giles' church, Ottawa, and was much enjoyed. Miss Stephenson, Toronto, brought greetings from St. Paul's church and at the close of the meeting a dainty lunch was served.

†—Looking Backward—†

20 Years Ago

†—From The Record Files—†

Thursday, August 15, 1918.

A party of four from Picton interested in the establishment of a milk condensery at that point were escorted over the local plant by Howard G. Carter, in an endeavour to come to a decision whether it would be advisable to start such a business in the Central Ontario town.

* * * *

Mr. and Mrs. Geo. A. Merkley, of Nation Valley, were being tendered the sympathy of their friends on the death of their son, Sergt. Harold Merkley, who was killed in action on July 19.

* * * *

B. A. Watson took the position of teller in the Bank of Ottawa, filling the position left vacant when Mr. Cameron was transferred to Pembroke.

* * * *

Mrs. Alvin Burd, of Sunnyside, was reported to have stepped on a live bear, asleep in a ditch, when she was picking berries.

* * * *

Miss Gladys Robinson, a pupil of Chesterville High School, was successful in her Normal school entrance examinations and University matriculations, but was much too young to either enter Normal or attend university.

1832 1938

Public Confidence

Public confidence is the most prized asset of this bank. It does not appear in our balance sheet—it is not for sale. It is a gift from the public—the result of over a century of sound banking practice.

World-wide facilities in every department of banking

The BANK of NOVA SCOTIA

OVER A CENTURY OF BANKING SERVICE

3819B

MOREWOOD SUB-BRANCH—Open Every Tuesday & Thursday

ALONG THE AIR WAVES

BY "ETHERITE"

TORONTO MAGISTRATE'S HYMN.

The story to be dramatized during Vancouver's CBC programme "Romance of Sacred Song," Sunday, 2.00 to 2.30 p.m. EDST, is one which was told to Estelle Fox, author of the series, by James Edmund Jones, well-known, retired magistrate and hymnologist of Toronto. The programme will concentrate on his melody "Walden," which was named after the saintly clergyman in Marie Corelli's book, "God's Good Man."

* * * *

AIR TRAVELLER'S RADIO DATE.

Just before his transfer to the CBC Winnipeg studios, Jack Kannawin, special events commentator of the CBC, interviewed a young lady from Vancouver, Miss Mollie Moore, during a "Street Scene" broadcast at Toronto. These programmes, heard daily except Saturday and Sunday at 1.30 p.m. EDST, originate in various cities across the Dominion. They endeavour to give listeners a cross-section of Canadian public opinion on various questions, through street interviews. Miss Moore, who had just returned from a tour of Europe, had done some flying over there, and during the interview she mentioned she would fly from Toronto to Vancouver. Mr. Kannawin then asked her if she would appear on Vancouver's "Street Scene" broadcast the following Monday, which she promised. Miss Moore had lunch in Toronto and arrived in Vancouver in time for breakfast the following day, and, as promised, on the Monday she was heard on "Street Scene" telling of her trip. She is now determined to fly back to Toronto, leaving after a "Street Scene" broadcast on a Monday, and arriving in time for Wednesday's "Street Scene" in Toronto. Thus, radio and aviation race along together, but the airplane fast as it is, will never catch up with the air waves.

* * * *

MICROPHONE TECHNIQUE AT "PROMS"

In the Varsity Arena, Toronto, which seats about 7,000 people, the technical department of the CBC has erected a broadcasting booth containing all the latest developments in radio and completely soundproof. It employs talk-back and light-signal systems, and is at all times in telephone connection with the artists' dressingrooms and the master-control room of the CBC in Toronto. Every corner of the huge arena is visible from this booth, where Charles Jennings, special announcer; John Adaskin, producer, and the technician are on duty throughout the broadcast, and many hours during the week, when rehearsals are in progress.

Only One Microphone.

Although two microphones are visible to audiences in the arena, only one is used during the broadcast, the one suspended over and behind the conductor. Other visible microphones are held in reserve, in case of a break down, and are connected with a complete reserve circuit. Much research work by the producer and the technical staff has been carried out, especially regarding the best possible microphone position for a perfect pickup. Every week this research work goes on, commencing as soon as the broadcast is over, but while the balance of the concert is still in progress. This is quite necessary ,since it is possible to ascertain the actual acoustical conditions only when the audience fills the auditorium. Much money and great effort have been spent on this series, and it is very gratifying to know that the CBC's endeavours have been appreciated and are noted with such keen interest everywhere.

* * * *

CORPORATION FEATURES DAY BY DAY

(All Times Eastern Daylight Saving)

THURSDAY, August 18:

8.00 p.m.—Sinfonietta, direction of Alfred Wallenstein. MBS - CBC international exchange. From New York.

9.00 p.m.—Promenade Symphony Concert, conducted by Reginald Stewart. CBC-NBC international exchange. From Toronto.

10.00 p.m.—Kraft Music Hall, starring Bing Crosby with Bob Burns, comedian; Johnny Trotter's Orchestra. NBC-CBC international exchange programme. From Hollywood.

FRIDAY, August 19:

8.00 p.m.—Fantaise Musicale, with Gabrielle Bisson, contralto, and Rene Mathieu, tenor. Quebec.

9.00 p.m.—Melodic Strings, direction Alexander Chuhaldin. Toronto.

10.15 p.m.—Serenade, string trio direction Jean Deslauriers. From Montreal.

SATURDAY, August 20:

4.45 p.m.—Musical Cocktails, Louise King, popular songs, and Snyder and Ross, two piano team. From Toronto.

8.00 p.m.—Bands Across the Sea, strings in swingtime with Dave Davies and the Rhythmettes; directed by Percy Faith, CBC - MBS international exchange. From Toronto.

8.30 p.m.—Robin Hood Dell Concert, Alfred Wallenstein conducting the Philadelhpia Symphony Orchestra. From Philadelphia.

10.30 p.m.—Let's All Go to the Music Hall, direction George Young, with orchestra, dramatic cast, and soloists. From Toronto.

SUNDAY, August 21:

2.00 p.m.—The Romance of Sacred Song, dramatic interpretations of famous hymns and their origins, written by Estelle Fox. From Vancouver.

3.00 p.m.—Everybody's Music, Columbia Symphony Orchestra conducted by Howard Barlow. CBS-CBC international exchange. From New York.

4.00 p.m.—Benay Venuta's Programme, with Sylvia Clyde, soprano; Leonard Warren, baritone; Pauline Alpert, pianist; Our Quartette, and Leo Freudberg's Orchestra. MBS - CBC international exchange. From New York.

6.30 p.m.—The Band of His Majesty's Canadian Grenadier Guards conducted by Captain J. J. Gagnier, by permission of Lieut.-Col. G. S. Stairs, M.C., V.D., commanding. CBC-NBC international exchange. Montreal.

MONDAY, August 22.

8.00 p.m.—From a Rose Garden, orchestra and chorus direction of Marjorie Payne. From Halifax.

8.30 p.m.—Metropolitan Café, produced by P. S. Adkins. From Montreal.

9.00 p.m.—Orson Welles, dramatic series. CBS - CBC international exchange. From New York.

TUESDAY, August 23:

8.30 p.m.—Drama Series, produced by Rupert Caplan. From Montreal.

9.00 p.m.—Everybody's Hour, with Jacques Gerard, Paris Opera Comique tenor; Helen Landers, rhythm singer; Caro Lamoureux soprano; Isadore Gralnick, violinist; Alouette Quartette, and orchestra direction of Guiseppe Agostini. From Montreal.

10.00 p.m.—Evening Serenade, with Joseph Victor, tenor; Ernest Dainty, organist, and Albert Pratz, violinist. Toronto.

WEDNESDAY, August 24:

9.00 p.m.—Riding Mountain National Park, composite sound picture by CBC mobile unit. From Winnipeg.

10.00 p.m.—Symphonic Strings, direction Alfred Wallenstein. MBS-CBC international exchange. From New York.

Overdoing It.

Grocer (finding assistant with his hand in the till): "Young man, what's the meaning of this?"

Assistant: "I was just taking my fare home."

Grocer (opening man's hand): "Good heavens, man' Where do you live, China?"

Specials

Ladies' Summer Dresses Sizes 14—20 Each..... ..... **2.40**

TERRY TOWELLING Per yard..... .... **.15**

Rexoleum 2 yards wide 4 patterns to choose from **.75**

LADIES' LINEN HANDKERCHIEFS **5c**

STRAW MATS 18 x 36 inches Large assortment of colors. ...**.29**

GENTLEMEN :

We have just received our W. R. Johnston samples for Fall. Come in and leave your measure for the suit or topcoat now.

"WE SELL THE BETTER GRADE TO BUILD THE BETTER TRADE"

Phone 62

H. J. McMAHON

Chesterville, Ont.

Berwick

Master Carson Elliott is spending ten days in a camp at Brittania Bay.

Miss Margaret Rochon had a number of her girl chums to her birthday party on Sunday afternoon when she was 12 years of age. There was a dainty birthday cake, ice cream and soft drinks which the youngsters enjoyed.

Mrs. Wm. Elliott and daughter, Miss Audrey, spent a couple of days last week at Ottawa.

Mrs. Irvin Montgomery and daughter Dorothy, of Carp, are the guests of Mrs. Duncan McPherson.

Mr. and Mrs. Carl Dutt and baby visited his parental home over Sunday.

Mrs. J. J. Dutt visited on Tuesday with relatives at Cornwall.

Miss Evelyn McMartin, nurse-in-training at the Hotel Dieu, Cornwall, is visiting her aunt, Mrs. Lorne Hutt, and other relatives.

Mr. Dan McMillan, of Lavant, is the guest of Mrs. McMillan and son Archie.

HILLSIDE DAIRY
Pure Whole Milk.
Nothing Added, Nothing Taken Away.

Milk is the most important of all foods.

It is indispensibe to the infant, essential to the proper development of the child and always valuable for the adult.

Unlike any other simple food, pure whole milk contains all the essentials of a balanced diet. If you give your child four glasses of milk a day you need not fear that he will lack any of the bone and muscle building materials so necessary to his growth.

This security can be provided more cheaply from milk than any other source.

Hillside Dairy is authorized to sell milk under Milk Distributors' License No. PD 452. You do not risk your family's health when you use Hillside Dairy Pure Whole Milk.—W. A. McELROY, Chesterville. 33

QUICK LUNCH
Candies, Cigarettes, Cigars, &c

Harry Cassidy, Chesterville
BARBER
PRESSING & DRY CLEANING

Nurse Cecil Smirle, of the General hospital, Cornwall, was the guest of her parental home for a couple of days this week.

Miss Flossie Nichols is visiting with friends in Montreal for a week.

Mrs. Jane Summers, of Newington, visited with Miss Alice Fetterly over Sunday.

Little Fern Thompson, of Cornwall, visited on Tuesday with friends in town.

Mrs. D. McDermid, of Ottawa, is visiting her sister, Mrs. Barrigar.

Trundling With the Bowlers

By F. I. DuWobble.

Last Friday the local trundlers lengthened their lead in the St. Lawrence League by taking the Winchester club for a total of seven points with three wins and a tie. The club standing is now 41 points, being well up on the nearest rival and with the consistent playing of the members the club should hold first place.

This Friday night Chesterville visits Prescott and we need at least two wins there.

Teams and scores:

Chesterville:

E. E. Kellog, J. Burke, M. Davidson, W. Agnew, skip.....15

W. Harper, P. S. Boyd, K. K. Wood, W. O. Dixon, skip.....19

O. L. Worthen, F. Coons, D. McLean, J. H. Singleton, skip.....18

T. Flynn. F. H. Moore, H. E. Durant, E. Casselman, skip.....18

F. Hess, Haldane Durant, A. E. Jarvis, Dr. A. B. Clayton, skip.....15

A. Davidson, K. Helmer, H. Helmer, C. Cross, skip.....14

P. J. Gilroy, A. Olsen, G. C .Lacey, Dr. S. H. Hutt, skip.....20

R. M. Elliott, F. Smith, N. Hutt, T. VanBridger, skip 13

* * * *

Standing of St. Lawrence League.

	P	W	L	T	Pts
Chesterville	28	**20**	7	1	41
Kemptville	28	14	12	2	30
Iroquois	28	13	13	2	28
Prescott	28	14	14	0	28
Brockville	28	12	16	0	24
Winchester	28	8	19	1	17

Auction Sale of Household Furniture from the home of the late J. N. McDougall, Finch, at W. O. Dixon's, Chesterville, Saturday, August 20, at 2.00 p.m. 43-3

Beatty Stock Pumns
Duro Electric Pumps
Beach Furnaces

Pipes and Fittings of all kinds

Chemical for Rural School Toilets always on hand

H. S. McMurray
Phone 75 Chesterville

Berwick Women's Institute To Take Ambulance Course

The regular meeting of the Berwick W. I. was held on Thursday afternoon at the home of Miss Flossie Nichols with an attendance of 26. The meeting was presided over by the first vice president, Mrs. Geo. Walker, and was opened in the usual manner with the Ode and Lord's Prayer. Roll call was responded to by recipes for pickles.

It was decided that the Institute should take the St. John's Ambulance course to begin the first week of September with six lessons, one a week. Nurse Elizabeth Ruddy is in charge of the course. Lectures and examinations by Dr. J. C. Gormley, Crysler, and Dr. McLeod, Finch. The course is free to any one in the community, and the only cost is 55 cents for the book. Diplomas will be given at the end of the term to those passing and the Institute hopes all the young folk in the community will avail themselves of this opportunity.

It was also decided to hold a sale of useful articles in November or the first of December and to make a quilt for sale. Current events were given by Mrs. H. Henry and an excellent paper "Home, the Seat of Government," was given by Mrs. McIntosh.

After God Save the King was sung. a dainty lunch was served by the hostesses, Mrs. Wm. Burd, Mrs. Alice Hutt Mrs. Hattie Henry, Mrs. Geo. Pollock and Miss Nichols. A vote of thanks to Miss Nichols for entertaing the Institute in her home was given by Mrs. McIntosh.

A cordial invitation is given to the ladies of the comumnity to attend the next meeting on the afternoon of September 8 at the home of the president, Mrs. Geo. Pollock, when it is hoped to have the District President, Mrs. Dr. Moody, address the meeting.

Winchester Nonegenarian Buried This Afternoon

On Monday afternoon, one of Winchester's oldest residents, Philip Hitsman, died in his 92nd year. He was a veteran of the United States Civil War and was born near Waddington, N.Y. After coming to Canada as a young man, he settled south of Winchester where he farmed for many years, retiring some years ago to the village where he bought and improved several properties.

The funeral service was held this afternoon at two o'clock at the late residence on Queen street, Winchester, being conducted by his pastor, Rev. W. S. Atchison, assisted by Rev. D. W. Summers.

He was twice married, his first wife being Miss Baker, from south of Winchester. About 51 years ago she died leaving a large family of whom only four remain: William, Louis and Sandy, of Winchester and Neil, of Montreal. His second wife was Dinah Hanes, who also resided south of Winchester. She died 10 years ago, and since then Mr. Hitsman lived alone the greater part of the time and was remarkably active until a few weeks ago when arthritis set in.

He was taken to the Hepburn hospital, Ogdensburg, where he stayed only one week. Since coming home his family cared for him.

He was a highly respected citizen, noted for his integrity. He was a member of the former Methodist church, but since union had not attended regularly because of deafness.

Former Morewood Girl Died Illness of Long Duration

Largely attended, the funeral of Hazel K. Rombough, of Ottawa, was held from the residence of C. Pillar at Russell yesterday. Miss Rombough was 23 years of age and died in an Ottawa hospital after a lengthy illness. She was born in Morewood the daughter of the late Mr. and Mrs. Hiram Rombough.

Service was held at the Morewood Presbyterian church by Mr. Thos. Lamont, assisted by Rev. Thos. McNaught of Russell United church, and interment was made in the adjoining cemetery.

Chief mourners were three brothers Charles and Gordon, of Ottawa, and Joseph, of Toronto.

Pall-bearers were Lorne, Arnold and Dudley Rombough, of Russell, and Ernest Fitzsimmons, of Ottawa.

The floral offers were many and beautiful.

FULTON BROS.

The Store of Quality But not of High Price

Pickling Time Is HERE

Buy your Vinegar and Spice here and be sure of High Quality.

XXX White Wine, gal. .35
Cider Blend, gal. 40
Malt Vinegar. 10 & .15
In Bottles

Heavy **Zinc Rings** **.25**

Heavy Red Rubber **Rings** 4 doz. **.25**

Parowax
Pickling Spice
Celery Seed
Turmeric

Fruit Jars
Pints per doz.....1.10
Quarts.....1.25
½ Gallons... .1.65

Thresher Belts
50 feet 6 x 4 Each..... **19.20**
100 feet 6 x 4 Each.. ..... **26.40**
Big reduction from former price

Pearl **Soap**
7 bars .25
10 bars .35

Binder Whips .35
Binder Slats 6 for .25

Binder Straps
Staples
Rivets

Nose Guards for horses .29 & .40 each

Coleman **Gasoline Irons** 5.95

PAINT
Your Building
Prices again reduced on WHITE LEAD & OIL and TURPENTINE

White Clover Honey
New per tin .45
White Comb Honey 15c

Glass Tumblers 6 for .25

FLIT Fly Killer
Drastic Reduction in Price
Now 8 oz. .20
16 oz. .33
32 oz. .55
Gallon 1.80

Fly Hangers
Areoxon 2 for .5
Others 3 for .5
Wilson's Fly Poison
Sapho

SPECIAL
Cattle and Stock
Fly Killer
Fly Skoot
Stainless Special
Per Gal. 60c
Bulk
Bring your own can

Bush Sythes 1.50

White Liquid
Polish & Cleaner
for white shoes

2-in-1 Chateau Shu-Milk
Per bottle 15c
Its .25

ORANGES
See Our Special
29c Orange
LARGE JUICY

Canada Dry and Gurd's GINGER ALE

Binder Twine
650 Brantford Twine
10.50 per 100
The best twine made
650 Imported Twine
8.75 per 100

Always a Fine Line
Fresh Fruits and Vegetables

FULTON BROS.
PHONE 36 r 2 CHESTERVILLE PHONE 36 r 2

The Bargain Table

FOR SALE

Several Good Milch Cows.—A. V. HEMMINGS, Grantley. 43-2

FOR SALE

Four used tires with good mileage still in them, size 31 x 6.00—19; one tube for same, and two tires 6.00—16. —THE RECORD OFFICE. 43tf

FOR SALE

Second hand McCormick Corn Binder, suitable for repairs.—PARNHAM ALLISON, Chesterville. 43

FOR SALE

One white enamel bed with brass trim, springs and mattress. — Apply THE RECORD OFFICE. 43-tf

HORSES FOR SALE.

Never less than 20 head Good Farm Work Horses at all times to choose from. — McINTOSH'S SALE & EXCHANGE STABLES, Box 27, Phone 615 r 4, Winchester Springs. 24tf

YOU HAVE THE FARM WE WILL GET THE BUYER

If you have a farm to offer for sale, list it in The Record on special terms when a buyer is found. It costs you nothing unless a sale is made. Many parties are looking for farms. Yours may be the one at the terms and price they are seeking. The crops of farms in this area are unequalled in other parts of the province.

FARM FOR SALE

$4500. One of the best farms in Winchester Township. Always has been a money maker. 115 acres, more or less, within three miles of R. C. and other churches in Chesterville. Good dwelling, barn and other buildings. If you have the money this is the farm to make you more money. —Apply The RECORD OFFICE. tf

FARM FOR SALE.

$4500 will buy 100-acre farm in Finch Township. All cleared and under cultivation. Good water supply. Fair buildings. Cheese factory two miles, school one and a half miles, churches two miles. $1500 cash will secure this fine farm, with balance arranged. — Apply RECORD OFFICE, Chesterville. tf

NOTICE TO CONTRACORS.

Drainage Work.

Sealed tenders, marked as to contents, will be received by the undersigned up to six o'clock p.m., standard time, on Saturday, the third day of September, A.D. 1938, for the Improvement of the Edwin Baker and Summers-Baker Drains in the Township of Winchester.

Length of Drain.....10,030 feet
Volume of Excavation 1,761 cu.yd.

Tender forms and all information may be obtained at the office of the undersigned, or of F. M. Eagleson, Engineer, Winchester, Ontario.

Each tender must be accompanied by at least 10 per cent of the amount of the tender.

The lowest or any tender shall not necessarily be accepted.

J. STEEN,
Township Clerk,
44-2 Morewood, Ontario.

BOYS RETURN FROM CAMP.

Fifteen boys of town returned from the Christie's Lake Boys Camp Tuesday afternoon after a highly enjoyable ten days in the open. The Rotary Club of Chesterville made arrangements for the trip and provided transportation to and from the camp site.

Grantley

Mrs. Wm. Grant and daughter Lois, of Hamilton, are spending some holidays here with her brothers, Ernie and Bert McMillan, and her sisters, Mrs.. Donald Carr and Mrs. Wallace Myers.

Mrs. Donald Gordon and MacKenzie visited Mr. and Mrs. Wm. Kennedy of Massena Centre, recently and while there spent a day at Fish Creek, Saranac Lake Inn.

Miss Mabel Robinson has returned home after spending some time at the Kemptville Agricultural College.

Mr. Eric Myers spent Sunday at Morrisburg.

Friends here received the news that Mrs. Harry Jevens had passed away in Australia. Mrs. Jevens will be remembered by many as Miss Edna Dawson, daughter of Mrs. Vera Dawson and granddaughter of Mrs. Wallace (Aunt Peggy).

Miss Phyllis Gordon returned home Sunday after spending a week with her cousin, Miss Madge Kennedy, of Massena.

Miss Doris Kittle is visiting this week with friends in Morrisburg.

Mr. and Mrs. Jack Fader, of Russell, were Sunday guests of Mrs. H. Fader and family.

Mr. and Mrs. Donald Christie and Elaine spent Sunday with Mr. and Mrs. Frank Darling.

Mrs. S. Lockhart was in Ottawa on Thursday where she met her brother, Mr. Jack McCauly, Mrs. McCauly, and daughter of Buffalo and enjoyed a visit.

Mrs. Michael Bonnice, of Ottawa, has been visiting her mother, Mrs. Patrick Allen.

Mr. and Mrs. Irwin Beckstead and family, of Aultsville, were calling on friends here on Tuesday.

Mr. and Mrs. Bert Myers and family, of Ottawa, visited his parental home on Sunday.

Miss Jean Rutley, of Newington West, visited Miss Phyllis Gordon recently.

A number of people from here attended the Memorial services at Pleasant Valley Cemetery on Sunday aternoon.

DON'T FORGET TO SEE OUR USED TRACTORS & MACHINES

4 Used Tractors, 5 Used Trucks, 2 Used Disc Drills, 2 Used Tractor Ploughs,, 2 Used Horse Cultivators, 2 Used Cream (Electric) Separators. We have some Horses. When you want a Good Used Car with a guarantee, call around and see us. If not a used car, we would be glad to sell you a new one of General Motors.—CHAS. McMILLAN, Chesterville.27tf

NOTICE

The time for the payment of 1938 taxes, with two per cent discount, has been extended to August 24, 1938. —J. Steen, Township Clerk. 43-1

LANNIN'S GARAGE
Chesterville
Expert Mechanics

Washing Oiling Greasing Etc

PHONE 52 —— DAY OR NIGHT

Chas. C. Stubbs
Tel. 119, Box 120
Morrisburg, Ont.

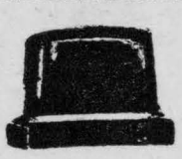

John F. Gibson
Tel. 75, Box 395
Winchester, Ont.

STUBBS & GIBSON
Manufacturers & Importers of
MARBLE & GRANITE MONUMENTS
CEMETERY FENCES, COPINGS, ETS.
"Scotch Granites a Specialty"

SHOPS AT MORRISBURG AND WINCHESTER

Stock Show Prize Lists Sent To Live Stock Exhibitors

Prospects Are More Exhibits Will Be Made This Year at Chesterville Than Ever Before.

During the past week, the current prize list for Chesterville's big live stock show billed for Tuesday and Wednesday, September 6 and 7, have been mailed to eager inquirers. Prospects look better for the best showing of all kinds of live stock than for some time. Keener interest and more value seems to be set on winnings at Chesterville's show than any outside of the big winter fairs in the cities. It gives stock some standing to be a winner in the competition found here.

With a slight re-arrangement of the classes, an increase has been made in the prize money in others, making them very attractive. The committees in all departments are working strenuously to exceed all former shows and it looks as if they would do it.

An attractive midway has been secured and applications are coming in earlier than usual for concessions. A new feature will be a night show in front of the grand stand which will fill the interval between the supper hour and the big dance in the Community Hall with Duquette's orchestra in attendance.

Melvin

Sincere sympathy is extended Mrs. Adam Gainer on the loss of a sister, Mrs. Thos. Holland, of Massena. Mr. and Mrs. Gainer attended the funeral on Sunday.

Rev. and Mrs. McCord, of Milford, Mrs. Hume McConnell ,of Morewood, and Miss B. Carruthers, of Ottawa, took tea on Monday with Mr. and Mrs. John Redmond and visited with other relatives in this Settlement.

Miss Verna Miller is spending this week at Berwick.

Visitors and callers of Mr. and Mrs. Chas. Flegg last week were Mrs. Jennie Robertson, of Detroit, Mich.; the Misses Flora Flossie Flegg, Ottawa; Mrs. Murray Francis and two little sons, of Brockville; Mr. and Mrs. Glen Wylie and children and Mr. and Mrs. Joseph Wylie, of Winchester, and Mr. and Mrs. Edgar Loucks, of Russell.

Mr. and Mrs. Willard Presley and family were Sunday guests of Mr. and Mrs. Jerry Presley.

Mr. and Mrs. Wm. Hutt and sons Francis and Donnie, of Winchester, were visitors of Mr. and Mrs. John Redmond on Sunday.

Mr. and Mrs. Farren Beckstead and Mr. and Mrs. George Beckstead and Betty were visitors on Sunday with Mr. and Mrs. Chas. Kirkwood of Toyes Hill.

Mr. and Mrs. Charlebois and daughter, of Curran, were week-end visitors of Mr. and Mrs. Louis Gauthier.

Mr. and Mrs. Emerson Stewart and Lindsay visited on Sunday with Mr. and Mrs. Johnston Ouderkirk of Chesterville.

Mrs. Roy Miller spent Tuesday with her parents, Mr. and Mrs. Freeman Burd of Crysler, and Mr. Lyle Miller returned home with her after spending a few days with his uncle and aunt, Mr. and Mrs. John Carruthers at Crysler.

Master Clifford Scott is spending a few days with his grandmother, Mrs J. Scott, and other friends of Winchester.

Master Earle Desjardins returned home after spending his holidays with his grandparents, Mr. and Mrs. John Redmond.

Mrs. Roy Miller spent Wednesday with Mrs. Allan Thompson, Morewood.

Mrs. Richard Scott spent Wednesday with Mrs. Olive Craik and Mrs. Geo. Bogart of Morewood.

Miss Pearl McMillan, of Grantley, took tea on Sunday evening with Mr. and Mrs. Earle Gainer.

Finch

Mr. and Mrs. W. J. Brownlee and Miss Lillie Brownlee motored to Carleton Place and spent a day with Mr. and Mrs. James Stark and family.

Mrs. David Dunbar, Mrs. Asa Hawn and Mrs. Myles Harris and Mr. Willard Hawn were recent guests of Mr. and Mrs. W. Campbell.

Mrs. John Black spent Friday with friends in Montreal.

Mr. and Mrs. Hersey Bush were recent guests of Mr. and Mrs. Ellard Zummach.

Auction Sale of Household Furniture from the home of the late J. N. McDougall, Finch, at W. O. Dixon's, Chesterville, Saturday, August 20, at 2.00 p.m. 43-3

NEXT WEEK AT THE
CAMEO THEATRE
MORRISBURG

BIG DOUBLE PROGRAMME

MONDAY, TUESDAY, AUGUST 23 & 23
ARTHUR TREACHER —in—
"Step Lively, Jeeves"
—and—
CLAIRE TREVOR —in—
"15 Maiden Lane"

WEDNESDAY THURSDAY AUG. 24 & 25
HUGH HERBERT —in—
"SH! THE OCTOPUS"
—and—
BONITA GRANVILLE —in—
"The Beloved Brat"

FRIDAY SATURDAY AUG. 26 & 27
JANE WITHERS
—in—
"RASCALS"

THIS FRI. & SAT. NOW PLAYING
"SNOW WHITE & THE 7 DWARFS"

Middle School Results.

I, First Class Honours, 75-100.
II, Second Class Honours, 66-74.
III, Third Class Honours, 60-65
C, Pass, 50-59.

Alford, A.—C. Hist. C. E. Lit. C.
Allison, G.—Fr. C. I, Fr. A. I, Lat. A, C, A. Hist. C.
Baker, J.—Fr. C. I, Fr. A. I, Lat. A. I, A. Hist. II.
Beattie, E.—E. Lit. C, E. Comp. C.
Boyd. E.—Chem. III, E. Lit. III.
Carroll, R.—Chem C, Fr. C. C, Lat. C. C.
Cass, A.—C. Hist. C, Chem. II, Lat. A. C, E. Lit. C.
Chambers, D.—Chem. C, Fr.C. C, Lat.C. II, E.Comp. C,
Crump, C.—Chem. I, Fr.A. C, Lat.C. I, Lat.A. II.
Coyne, K.—Chem. C.
Dagenais, J.—Alg. II, C.Hist. II, Chem. II. E.Lit. II.
Droppo, R.—Chem. II, E.Comp. C.
Durant, D.—C.Hist. I, Chem. C.
Edgerton, A.—Alg. I, C.Hist. II, Chem. I, E.Lit. II. E.Comp. III.
Edgerton, H.—Chem. C, E.Lit. C.
Foley, F.—Alg. II, C.Hist. II, A. Hist. II.
Forward, D.—Alg. I, Chem. III, Fr. C.C, Lat.C. C, A.Hist. C.
Fulton, C.—C.Hist. I, Chem. II, E. Lit. I, E.Comp. II.
Fulton. D.—Alg. C, C.Hist. C, Chem. II, Fr.C. II, Fr.A. C, Lat.C. C, Lat.A. C.
Harper W.—Chem. C.
Hess, E.—Chem. II.
Hutt, H.—Chem. II.
Kelly, Marg.—Alg. II, C.Hist. II, Fr.C. II, Fr.A. I, Lat.C. II, Lat.A. I.
Kelly, Marie—Alg. III, C.Hist. II, Chem. II, Fr.Comp. C, Lat.C. C, Lat. A. II.
Marcellus, E.—Alg. II, C.Hist. C, Fr.C. II, Fr.A. C, Lat.C. I, Lat.A. II, E.Lit. C, E.Comp. III.
Marcellus, M.—C.Hist. I.
MacMillan, E.—Alg. II, Chem. II, Fr.C. C, Fr.A. II, Lat.C. C, E.Lit. C.
MacMillan, M.—Chem. C.
Maloley, W.—Chem. II, Lat.C. C, E.Lit. C.
Merkley, Jean—Chem. II.
Merkley, Olive—Chem. III.
Merkley, Ruth—A.Hist. II.
McDonald, V.—A.Hist. II.
Merkley, Yvonne—Chem. C, E.Lit. II.
Olsen, G.—Chem. I.
Robinson, A.—Chem. C, Lat.C. C, E.Lit. II.
Scott, E.—C.Hist. C, Chem. II, E. Lit. II, E.Comp. II.
Senn, D.—Alg. C, Chem. I.
Shaver, G.—Alg. C, Chem. I, E.Lit. C.
Smirle, E.—Chem. C.

FINCH.

Grenville Alguire—Lat.A. C.
Audrey Begg—E.Comp. C, Geom. III, Phys. C.
Kathleen Brownell — E.Comp. C, Geo. III, Fr.C. C.
Keith Brownell—Alg. I.
Eleanor Casselman—E.Comp. C, E. Lit. C, A.Hist. II, Geom. II, Phys. II.
Yvonne Courvelle— Comp. C, Lit. C, A.Hist. II, Alg. II, Chem. II, Lat.A. III, Lat.C. I, Fr.A. III, Fr.C. II.
Lorraine Dewar—Lat.A. II, Lat.C. C.
Doris Droppo—E.Comp. C, E.Lit. C, Geo. II, Phys. C.
Arnott Empey—A.Hist. I, Lat.A. C, Fr.A. C, Fr.C. C.
Alexander Gordon—Eng.C. C, E.Lit. C, A.Hist. C, Phys. C.
Alice Hall—Eng.C. III, Eng.L. III, Geom. I, Phys. I.
Laurence Lajoie—Eng.L. C.
Ethel MacIntosh — A.Hist. II, Alg. C, Chem. III, Lat.A. II, Lat.C. II.
Joyce MacIntosh—Eng.L. C, A.Hist. I, Phys. C.
Mary MacIntosh—Phys. III.
Muriel MacIntosh — Alg. I, Chem. II.
Ralph MacKenzie—Comp C, Geom. C, Phys. C.
Adena MacLean—Eng.C. C, Lit. III, A.Hist. II, Geom. II, Phys. II.
Vera MacLean—Eng.C. III, Lit. III, A.Hist. III, Geom. I, Phys. I.
Alta MacNaughton—Lit. C, Geom. II, Phys. II.
Hughie McMaster— Alg. C, Phys. C.
Lindsay Meldrum—Chem. I, F.A. II Fr.C. C.
Clare Moak—Lat.A. II.
Patricia Nesbitt—A.Hist. C.
Doris Quinn—A.Hist. C.
Doris Rutley—Eng.C. C, Alg. II, Phys. II, Lat.A. II, Lat.C. II, Fr.A. II, Fr.C. II.
Hughena Rutley—A.Hist. II, Fr.A. C, Fr.C. C.
William Sanderson — Can.Hist. C,
Glenn Shaver—A.Hist. C, Geom. I, Chem. I.
Vida Smith—Eng.L. C, Geom. C, Phys. C.
Roger Warner—A.Hist. II, Alg. C, Chem. II, Lat.A. LLL, Lat.C. II, Fr. A. II, Fr.C. II.

MOREWOOD.

George Baker—Fr.C. C.
Harold Barrington—Eng.L. II, Can. Hist. C, Chem. III.
Margaret Coulthart—Eng.C. II.
Douglas Feley—Can.Hist. II, Geom. III, Chem. II.
Lorne LaSalle—Can.Hist. C, Chem. C.
Robert McLaughlin — Can.Hist. II, Geom. I, Chem. I, Lat.A. II, Lat.C. I, Fr.A. II, Fr.C. II.
Earl Reveler—Chem. I
Alban St.Pierre — Can. Hist. II, Geom. II, Chem. II, Fr.A. II. Fr.C. II.
Norma Steen—Eng.C. II, Eng.L. II.
Gordon Steinburg—Can. Hist. II, Geom. II, Chem. II.

Goldfield

Mr. William McLaughlin was in Montreal at the week-end.

Mr. Blake Nephew and Miss Ena Nephew visited their uncle, Mr. Dan Nephew, who is in the Civic Hospital, Ottawa.

Mr. Arnott Farrell, of Cornwall, is spending a holiday at his home.

Mr. Fraser has left for Cornwall where he has secured a position.

Miss Katie MacLeod, of Moose Creek, is spending a few weeks with Mr. and Mrs. Hector Gillies.

Mr. and Mrs. Moulten and Bobby, Mr. and Mrs. Irvin Gibson and Keith, and Mr. James MacIntosh, of Lanark, were week-end guests of Mr. and Mrs. Donald MacIntosh and family.

Dr. Weagant ,of Winnipeg, while visiting in the East called on Mr. and Mrs. Blake Nephew and family where his cousins, the late Mr. and Mrs. Ben Adams and family, lived some years ago.

Recent visitors with Mr. James McMahon and family were Miss Blanche McMahon of the Civil Service, Ottawa; Miss Mabel McMahon, R.N., of New York; Mr. and Mrs. Gauthier and children, of Alexandria; Rev. Sister Mary Leonard and Rev. Sister Patrick Joseph, of Chatham, Ont., and Miss Lucy O'Donohue, of Glen Robertson.

Mr. and Mrs. Lawrence Kendrick and Mrs. Vipond, of Merrickville, visited Mr. and Mrs. Archie Kendrick on Sunday.

Mrs. M. Rutherford and son Merrill of Ottawa, visited the former's brother, Mr. D. C. McLeod, and family on Sunday.

Master Keith Burd visited for a few days with his grandparents, Mr. and Mrs. P. Ouderkirk, near Crysler.

Mr. and Mrs. Albert Miller and son John have taken up residence here.

The farmers here are finished with their grain harvest and report a yield of excellent grain.

Miss Pansy McMillan spent a holiday with Mr. and Mrs. O. H. Higgs in Montreal.

Miss Edith McMillan, who spent some time in Morrisburg and has been successful in her examinations at the collegiate there, is home.

Miss Beth Nephew, of Cornwall, is spending a holiday at her home.

It doesn't cost to advertise in The Record. It Pays.

MELOROL ICE CREAM CHOSEN FOR THE QUINTS

Famous Five Enjoy A MelOrol Cone On Fourth Birthday

What an occasion for the little girls! Ice Cream for their birthday! Of course, it had to be the finest ice cream obtainable. Those responsible for the well-being of the Quints always insist on the best, and that is why they chose Borden's MelOrol Ice Cream in preference to any other.

They knew that these rich, round, individual portions of wholesome ice cream are automatically wrapped right at the freezer. This special wrapper gives the utmost sanitary protection to MelOrol . . . preserving its purity, perfect freshness and fine flavour.



©NEA

MORE FUN THAN A PICNIC! And what an attraction is MelOrol Ice Cream! Heartily enjoying it in five different ways are (left to right) Emilie, Annette, Marie, Cecile and Yvonne.

One big reason— protected purity of MelOrol Ice Cream

Two shipments of MelOrol Ice Cream go up to the Quints every week . . . with all its "fresh-from-the-freezer" goodness and fine flavour preserved intact . . . absolutely pure and wholesome, not touched by hand.

These advantages make Borden's MelOrol entirely different from ordinary ice cream. Moreover, MelOrol is scientifically blended and frozen amazingly fast, making it smoother, creamier, more satisfying. Try Borden's MelOrol Ice Cream today. Try it in cones, sundaes, sodas, malted milks. Mothers, insist on it for *your* children.

BUY *Borden's* MELOROL ICE CREAM AT ALL OTTAWA DAIRY DEALERS



Good Things To Eat

Conducted By MISS HELEN LACEY, B.H.Sc.

WHY NOT SING ABOUT TOMATOES?

THERE ARE SONGS about a lot of different kinds of fruits and about some vegetables, but I can't think of one about tomatoes. They just don't seem to inspire the musician or the poet. And, don't you think a tomato is just as inspiring as a banana or an ear of corn? If tomatoes don't inspire the poets and musicians, they certainly do interest the nutritionists and dietitians,—and why not? They are chuck full of vitamins and minerals, have a marvellous flavour, and are tempting to the eye as well. For what more could one ask?

TOMATO SURPRISE SALAD.

6 medium-sized tomatoes
½ cup diced cold chicken
½ cup diced celery
1 tablespoon chopped pimento
1 tablespoon green pepper
mayonaise
lettuce

Plunge tomatoes in boiling water to loosen skins. Peel and chill. Remove pulp from centre. Mix chicken, celery, pimento and green pepper with mayonnaise. Fill tomatoes with mixture. Arrange on lettuce leaves and garnish with mayonnaise and parsley.

This salad can be varied by changing the filling. Chopped cabbage mixed with boiled dressing is one suggestion.

* * * *

BAKED STUFFED TOMATOES.

2 cups soft bread crumbs
1 teaspoon salt
⅛ teaspoon pepper
2 tablespoons butter
6 tomatoes
6 strips bacon

Mix bread crumbs with salt, pepper and melted butter. Cut a thin slice from the stem end of the tomatoes and remove a little of the pulp. Fill with stuffing. Bake in a moderate oven one hour. Place a strip of bacon on each tomato about 10 minutes before baking is completed.

RIPE TOMATO RELISH.

30 large tomatoes
6 onions, 6 pears, 6 peaches, 6 apples } chop fine
1 quart vinegar
4 cups white sugar
2 tablespoons salt
1 red pepper, chopped
small bag Mixed Spices

Slice tomatoes, sprinkle with salt, let stand overnight. In the morning, drain, add chopped fruit, vinegar, sugar, red pepper and spices. Boil two hours; bottle.

TOMATO SOUP CAKE.

2 tablespoons butter
1 cup sugar
1 can tomato soup
1 teaspoon baking soda
½ cup chopped walnuts
2 cups flour
1 teaspoon baking powder
1 teaspoon cinnamon
1 teaspoon cloves
1 teaspoon nutmeg
1 cup raisins (cut)
2 eggs

Sift the dry ingredients together. Cream the butter and sugar together. Add tomato soup alternately with the dry ingredients. Add nuts and raisins. Bake in a loaf pan 30 to 45 minutes in moderate oven. When done, remove cool and cover with a butter icing.

* * * *

EGGS WITH TOMATOES ON TOAST.

1 small onion
2 cups tomatoes
1 teaspoon salt
¼ teaspoon pepper
6 eggs
toast

Cut the onion into small pieces and place with the tomato in a frying pan. Stew slowly until fairly thick. Add salt and pepper, reduce heat. Break eggs and slip on top of the tomato, being careful not to break the yolks. Cook until eggs are set. Serve at once on buttered toast.

This makes a good supper dish.

* * * *

HAM AND TOMATO SANDWICHES.

1 cup minced ham
1 teaspoon parsley
cayenne pepper
few drops lemon juice
¼ cup butter
onion salt or juice
sliced tomatoes
mayonnaise

To the minced ham add the parsley, cayenne, lemon juice, onion, salt and softened butter. Mix well. Spread slices of bread with the mixture and with mayonnaise. Toast, garnish with

put two slices together with a thin slice of tomato which has been spread stuffed olives or small pickles and serve hot for supper.

* * * *

BAKED CORN AND TOMATOES.

2 cups cooked corn
2 cups tomatoes
1 teaspoon salt
pepper
1 teaspoon sugar
1 cup fresh bread crumbs
3 tablespoons fat or strips of bacon

Mix seasonings with corn and tomatoes, pour all into a greased baking dish. Cover with crumbs; dot with fat or lay strips of bacon over top. Bake in a moderate oven 30 minutes.

This is a good dish for using leftovers.

Green tomatoes, sliced and fried in butter are nice to serve with hamburg steak.

* * * *

When making tomato sandwiches, put the slices of tomato between lettuce leaves to prevent the bread from being soaked with the juice. The sandwiches will be more attractive in appearance and taste.

* * * *

Do not put ice cubes in tomato juice, as when the ice melts the juice will be too dilute. Chill juice thoroughly before serving.

* * * *

Try putting tomatoes to be baked in muffin pans. They retain their shape better than in a large pan.

NO WONDER HE FAINTED.

Leamington Post and News.

THE story is being told around Kingsville about a young Leamington man who went to that town last Sunday night to get something to eat. At the Kingsville Dairy he drank eight glasses of buttermilk. He then went to the Brass Rail and had three glasses of orange pop, three bottles of coca-cola, a chocolate milk and three hot dogs with mustard and relish. As he was about to leave the place he fainted and fell on the floor.

Forewarned.

'Tis said that at Tristan de Cunha,
A man was sanghaied in a scunha,
But they dropped him at sea,
For the gentleman, he
Showed signs of becoming a crunha.

The Greater Peril.

Terrified Passenger (in runaway car): "Ow; I hope we don't hit anything."

Driver: "I hope we do. This road goes over a cliff half a mile further on."

A High Valuation.

Merchant: "I will give you a position as clerk to start with, and pay you what you are worth. Is that satisfactory?"

Applicant: "Oh, perfectly; but do you think the firm can afford it?"

SCRAPED APPLE IN SUMMER COMPLAINT

John W. S. McCullough, M.D., D.P.H.

THE late Dr. A.——, an old family practitioner in Iredell County, North Carolina, lost his first baby of cholera infantum. Two summers later his second child became desperately ill of the same complaint. Then the baby began to improve and the doctor was dismayed when he discovered the old negro mammy feeding it scraped apple. He scolded her soundly asking why she wanted to kill the child. "Well, Doctor," she replied, when he paused for breath, "your baby is getting well, isn't she?"

When the doctor admitted that she was, she continued, "That's because I've been feeding it scraped apple. If you want her to get well, let me keep on." Within a few days the baby was well and thereafter the doctor used scraped apple successfully in cases of diarrhoea and dysentery.

This was 40 years before Birnberg published his first report in America of this famous method of treatment, thus forestalling Dr. A.——— in the practical application of the best known of Scriptural commands, namely: "Let your light so shine before men that they may see your good works, . . ."

Scraped apple is one of the best methods of treating infantile diarrhoea, just as apple juice is the best "pick-me-up" after severe exertion. The reason for the latter is that exertion causes a loss of potassium from the muscle tissues and since a pint of apple juice contains approximately nine grains of potassium, this homely article is an effective remedy. Apple growers should profit by this knowledge. Mothers of families whose babies have diarrhoea, may use scraped apple with good effect before calling the doctor.

PRACTICE STRIP FARMING.

STRIP FARMING has arrived in Eastern Canada. The tobacco growers of Ontario are suffering from drifting and severe humus depletion. On their light sand land, rye is about the only fall crop they can grow and they are using it for the double purpose of windbreak and a green crop to plough under. J. L. Stansell, Staffordville, seeds all of the tobacco land to rye in the fall. Next spring the rye is ploughed in strips, one third being left. Once in three years, therefore, all of the land is in rye that is allowed to grow until the tobacco plants no longer require protection, when it too is ploughed under. With this rotation, Mr. Stansell and his son expect to keep on growing tobacco on the same fields almost indefinitely.

Teacher: "Donald, give me a sentence containing the word flippancy."

Donald: "Let's flip'n'see whether I pass or flunk."

Nation Valley

Miss Eleanor Barkley, of Morrisburg, is visiting her grandmother, Mrs. Archie Black.

Mr. and Mrs. Earl Blanchard and family, of Potsdam, N.Y., were visiting at the Jamieson home.

Mrs. J. A. Shaver has returned to Montreal.

Mr. and Mrs. Archie Black, accompanied by Mr. and Mrs. W. C. Johnstone, of Finch, and Mrs. Florence Becker, of Williamsburg, motored to Hawkesbury on Thursday.

Mr. and Mrs. David Jamieson, of Montreal, visited the former's home here.

Mr. and Mrs. Frank Baker have the sympathy of this vicinity on the tragic death of their only child, Master Clifford Baker.

Mr. and Mrs. Preston McIntosh, of Winchester Springs, and Miss Ruth Gray, of Ottawa, were visiting at the Jamieson home.

Mr. and Mrs. Willie Clark, Miss Helen and Master Rae were calling at the Jamieson home the first of the week.

Mrs. Robert Jennings and son, Mr. Derry Jennings, of Ogdensburg vicinity, were calling on Mr. and Mrs. Edgar Summers.

Miss Jean Summers and brother Arthur and Mr. Clare Carkner visited Paugan Falls, Que., on Sunday.

Mr. Graham Smith, of Chesterville, was visiting his grandparents in this vicinity.

Mr. John Millar, of Inkerman, was calling in the Valley.

Miss Betty Somers, of Westmount, has been visiting her aunt, Miss B. Doyle, the past week.

Miss Mabel Rae spent last week with her aunt, Mrs. John Millar.

Mrs. Enos Munro attended the reception at the St. Lawrence Sanatorium, Cornwall, on Friday afternoon for the Dundas County Women's Institutes.

Mr. and Mrs. Sherman Ball visited Mr. and Mrs. Cross of Merrickville.

Miss Vivian Fetterly visited relatives in Winchester.

An Unhappy Thought.

Woman Castaway: "Good heavens! Cannibals!"

Man Companion: "Now, now, don't get in a stew."

Before the Storm.

"Do you know, Mary, if my dressmaker's bill came while I was out?"

"I don't think so, ma'am; I can hear the master singing."

Permanent Improvements

WHEN, at the age of thirteen young Henry Prescott was brought to St. Timothy's School, his father dropped an anxious word in the roctor's ear.

"Henry's a queer youngster. I hope that the first term at St. Timothy's will make him more like other boys."

"What is the trouble?" asked Doctor Davenport. "We're pretty familiar with boys here"

"He's never taken any interest in the games and amusements of the normal boy. He has never seemed to care especially about the society of other boys. He has just one passion in life, and that is gardening."

"A pretty good passion. "I'd rather see it communicated than cured."

"I don't know. His interest in it seems to me excessive. He is always digging and planting and planning—and relations with other studies and with human beings do not seem to concern him one bit."

The rector very soon discovered the urgency of young Prescott's peculiar interest. Three days after the opening of school, Mr. Williams, the master in charge of the dormitory where Prescott was domiciled, came to him.

"There's a youngster," said Mr. Williams, "who has had sent out from town the most complete outfit of gardening tools I ever saw; they must have cost him his year's allowance. Now he wants permission to make flower beds on the lawn in front of the building. I told him that was out of the question, and he asked me where he could do it, then. I said I should have to discuss it with you."

"It's young Henry Prescott, isn't it?" said the rector. "His father told me of his peculiar hobby. Well, I suppose we might let him beautify the kitchen driveway?"

"I suppose so," assented Mr. Williams. "He begged me to see you about the matter at once; he wants to get to work this afternoon."

They both laughed. "All right," Doctor Davenport replied. "Tell him to go ahead."

The oddity of such a request stuck in the dector's mind, and in the middle of the afternoon he strolled over to the lower school to have a look at the young gardener at work. Passing around the wing of the building, he saw a sturdy figure in blue overalls swinging a mattock industriously, while four other boys stood by and jeered. .One of them, whom the rector recognized as John Bradley, picked up a long-handled spading fork and gently but annoyingly jabbed the prongs against an inviting part of Prescott's person.

Prescott straightened up and turned.

"Quit it!" he cried sharply.

Then his tormentors caught sight of the rector advancing. Bradly dropped the spading fork, and they all assumed a sheepish and self-conscious expression.

The rector approached and stopped.

"Well, Prescott," he said "you seem to be getting on. How's the soil?"

"Pretty thin and sour." Prescott gathered up a handful and let it trickle through his fingers. "But when I get it fertilized it will be all right for narcissi and lilies. I could have made a fine garden out in front," he added regretfully. "There's a pocket of good loam there."

"There's also a perfectly good lawn replied the rector. "We will have to be very sure that improvements will really improve before we make them." He turned suddenly on the four uneasy loiterers. "What are you fellows loafing around here for? On a day like this you ought all to be digging or playing tennis or kicking a football. We don't want lazy sluggards in this school. Off with you, now; and if in fifteen minutes I find any of you not engaged in some legitimate exercise I'll give him a sheet."

Chuckling at the mock severity of the rector's tone, the four withdrew. Doctor Davenport remained to chat with Precott.

"Getting out the sod is pretty hard work," he observed.

"Yes, but I don't mind."

He resumed operations with his mattock just as if the rector had been merely a boy who had paused to look at him. Doctor Davenport moved away, smiling to himself. Henry Prescott, with his keen blue eyes, firm chin and stalwart figure, did not seem to likely need any special care and protection. And as he glanced back at him grubbing away in his overalls, the rector was moved with a spirit of admiration. Prescott's father was a very rich man; the youngster's independence of all "lugs" was as creditable as it was unusual.

But to his schoolmates Prescott's choice of an avocation did not present itself in a favourable light. To some it was clear evidence of an effiminate spirit; others construed it as a sign of uncouthness. Only girls cared about gardens, only Italians swung the pick. Prescott suffered under a variety of nicknames ranging from "Ruthie" to "Dago."

Among some of the more idle a rivalry in taunting him and teasing him became established. They hid his tools; they laid hands on those that he wished to use; they annoyed him in every possible way while he was at work in his garden.

The afternoon that he was planting six dozen narcissus bulbs, his chief tormentors, Bradley, Crowell and Marsh, made their appearance. Prescott had just finished planting and smoothing off the bed on one side of the driveway, and was engaged upon the other.

"All out for the running broad jump'" cried Bradley. He gave a run and a leap and landed in the middle of the neatly finished bed.

"I can beat it!" And Crowell came plunging into the soft earth beside him.

Marsh, not to be outdone, made his best jump; and by that time half the bed was badly trampled, and several broken and crushed bulbs were exposed.

Prescott crossed the driveway; his eyes were flashing, but he spoke calmly.

"I'm going to lick every one of you for that," he said.

"Why, Ruthie, dear, how you talk!" remarked Bradley.

"I'll take you first," replied Prescott, and he sailed in.

Much tilling of the soil had not only made him sturdy and muscular; it had also made his hands hard and bony; and presently Bradley withdrew from the combat with a bloody nose. Prescott then engaged Crowell, and while he was hammering him, Marsh inconspicuously retired to the dormitory.

The rest of that day Prescott worked in peace. He finished planting his narcissus bulbs and smoothed off the trampled beds. Then he took out of his pocket a paper on which he had drawn some further garden plans to scale.

There was a plot about forty feet long by thirty wide that invited him, and in his leisure hours he had designed for it a garden that was to have paths and borders and a tiny grass plot in the centre. With a tape measure he laid off the lines; then he drove stakes and surveyed the rectangle with creative, meditating eyes. The quarter bell, summoning him to change his clothes and prepare for afternoon study, broke in upon his vision.

When he came around to the front entrance, Marsh was standing by the steps with three other fellows. Catching sight of Prescott, Marsh, who was a small youngster, at once slipped away toward the door.

"What are you scared of, Marsh?" Prescott called out to him. "I'll let you off this time."

"Huph!" said Marsh, flushing and returning to the interested group. "What should I be scared of, anyway?

"Ask Bradley and Crowell." Prescott passed him with a grin.

If a new florist's catalogue that had just come by mail had not been delivered to Prescott at supper, he might have observed that he was an object of more friendly interest than usual: but as it was, he ate with his eyes on the pages of the catalogue, steadfastly oblivious of all that went on around him.

The next afternoon he was breaking up the sod when Bradley, unattended this time, came up to him.

"Do you feel sore at all?" Bradley asked.

"No. Do you?"

"Only my nose. We're going to start football practice tomorrow."

"That's good. Kids will be less likely to monkey with my garden."

Bradley was set back for a moment. Then he said:

"You're a Pythian, aren't you?"

"Yes."

"Well, I'm captain of the lower school Pythian eleven, and you've got to come out and play."

"I've never played football."

"You can learn. You don't need to know much to play guard."

"All right. I'd just as soon come out after I get this garden finished."

"How long will that take?"

"Oh, two or three weeks."

"We play our first game with the Corinthians a month from today. You will have to get into practice now. Let your old garden go." ..

Prescott shook his head and gave a determined thrust of his spade into the earth.

"Well, look here," Bradley urged, "you can play football every other day and garden every other day. That will give you plenty of time to get your garden done before cold weather. And we need strong, heavy fellows like you; the Corinthians are a lot heavier than we are."

He talked so persistently and persuasively that after a while Prescott yielded. And the following afternoon instead of putting on his overalls, he encased himself in a new suit of football clothes—sighing as he laced up his canvas jacket and gazed out of the window at his unfinished work.

He found very soon that he did not like football. He was of a peaceable and phlegmatic nature. He took no pleasure in bruising collisions and unpleasant shocks to his equable nervous system. He did not shrink from them when they came, and he tried conscientiously to follow instructions and be aggressive; but he felt that football was a poor game, and he regretted the recurrence of each football afternoon. If he could run and carry the ball like Crowell, there might be some fun in playing; but at guard, where all he had to do was to butt and be butted, he found no enjoyment whatever. Yet his strength made him serviceable in spite of his slowness, and he was really sorry to be told by Bradley that he was getting on well and was sure of his place on the team.

The lower school fellows took their athletic contests quite as seriously as the older boys; and Prescott's indifferent attitude and his attitude of one day off and one day on were incomprehensible to them. That he had "licked" both Bradley and Crowell and that he was on the Pythian team caused him to be forgiven as a freak but increased the wonder with which he was regarded.

A week before the first Pythian-Corinthian game he hurt his right wrist a little in practice. The injury was not severe enough to be a sprain, but he left the field. Bradley and Crowell came to him afterwards in some concern and asked him how he was.

"I'm all right, but I'm not going to play any more football until I get my gardening done," he answered. "I can't take any chances of being hurt and laid up before that."

"But the game's next week!" cried Bradley.

"You'll have to get some one to take my place," Prescott replied. "I'll come out again as soon as I finish fixing my garden."

"You'll come out now or not at all!" exclaimed Bradley with sudden heat.

"Suit yourself," answered Prescott.

"You're a softie — you're nothing but a softie! You and your garden make me sick!" Bradley flung away in a rage.

Crowell remained to smooth matters: he told Prescott that of course neither he nor Bradley really thought that—how could they after he had licked them both! He assured him that there was no danger of his being incapacitated for gardening, and he urged him to go on playing.

But Prescott was immovable. "I might get a sprained wrist or a broken arm," he said, "and then where would my garden be?"

So he gave his undivided attention to his own affairs, and the Pythians played their first game without him and were beaten by the Corinthians. Returning to the dormitory after defeat, they spied him at work with his spade and unbraided him. Bradley was especially bitter. Only Crowell waited until the others had gone, and then said:

"They're sore with you now, for they've just been licked, but they'll get over that. And you will be out for the next game, won't you?"

"I don't know. I supposed the only reason for playing a game was for the fun of it. I don't get any fun out of football."

"Yes," said Crowell, "but we might have more fun if you played, and you might think of that."

The smile that accompanied the suggestion was more persuasive than the suggestion itself.

"You ought to be captain," said Prescott.

"No," Crowell answered. "Bradley's the best fellow for that. But you hurry up and get your garden done, and then come out and play."

"I'll get it done as soon as I can, but I can't very well come out unless the captain asks me."

"He will," said Crowell.

Prescott got his beds laid out, transported manure in a wheelbarrow from the farm buildings a quarter of a mile away, mixed it thoroughly with the soil, cut sod and outlined each bed with strips of it, and smoothed out his paths. By that time the lawn seed that he had sowed in his little central plot was sprouting. His work was done; some of the masters complimented him on it; even a few of the boys admitted that it looked pretty good.

He was ready now to come out and practice football. There were three days before the second game with the Corinthians. Bradley had not spoken to him since his outburst of wrath after the first game. But on the advice of Crowell, who was Prescott's closest friend, Prescott put on his football clothes and appeared at the lower school field.

Bradley ignored him entirely. Prescott spent the afternoon looking on. Afterwards Crowell begged him to come out once more—give Bradley one more chance. So the next afternoon Prescott made his appearance again in football clothes, and again was ignored.

"I guess Bradley doesn't want to make a change just before a game," Crowell said in anxious explanation. "But if you'll come out after the game—"

Prescott laughed. "If Bradley wants me to come out, he can ask me himself," he said.

The Pythians lost the second game and with it the series; but there was one game still to play, and by winning that they might escape utter disgrace. With great reluctance Bradley told Prescott that he was willing to give him another trial. Crowell accompanied Bradley on the embassy, and because of his pleading eyes Prescott accepted the grudging offer.

But he did not lend much strength to the team. The length of time that he had been out of practice handicapped him, and the captain's sullen attitude toward him was not stimulating. The third game resulted, like the others, in victory for the Corinthians.

Bradley, sore in defeat, showed no gratitude to Prescott. Instead he circulated criticism of him. If Prescott had not been such a "softie" and quitter, the Pythians would have done better. And as most of the fellows were ready to follow Bradley's lead, and had from the first looked upon Prescott as a sort of girl-boy on account of his horticultural tastes, the temporary favour with which he had been regarded was soon chilled. But Crowell always defended him and had a pleasant word for him. It was Crowell alone that showed an interest in his garden plans and asked what he meant to plant in the spring; it was Crowell that took walks with him in the winter; it was Crowell that looked over his shoulder at the pictures in florists' catalogues; and it was Crowell that accompanied him on his first tramp after arbutus in the spring. Bradley became annoyed with his friend because of this persistent intimacy and, being of a jealous disposition, quarrelled with him; but Prescott knew nothing of that, and if he had known, could not have understood quarrelling with anyone for such a reason.

It was the day after this quarrel that Crowell took sick. He had had a cold for a week, and on that afternoon he had to be excused from the Latin class on account of his cough, which was interrupting proceedings every few seconds. Some of the fellows suspected he was putting it on and thought it was rather smart of him; but he did not appear at supper that evening, and Bradley, who was already regretting the quarrel, asked Mr. Williams where he was. He had gone to the infirmary. Mr. Williams answered, and the doctor thought he had better stay there for a day or two until his cold improved.

It was characteristic of Prescott that for a whole day he did not notice the fact of Crowell's absence; and it was significant of his position in the dormitory that he should be the last person to hear what was being talked of throughout the lower school. He was standing late one afternoon looking at his narcissus buds, which would soon burst into bloom, when Marsh paused beside him.

"Do you think Crowell will pull through?" Marsh asked, and his voice sounded shaky.

"Pull through? Why, what's the matter with him?"

"Pneumonia. He's got it bad, they say."

Prescott stood quite stunned after Marsh had passed on. He looked down at his garden plot, but he was no longer concerned with the question whether, after all, it would not be better to have pink phlox instead of a clump of yellow cactus dahlias in the most distant corners.

His garden had meant a lot to him, but he understood suddenly that his friend Crowell meant more. And that was really an awakening in Prescott's soul.

He went at once to the infirmary, but they could tell him little. Crowell had pneumonia; it was a bad case, but the crisis could not be expected for several days. His mother had been sent for.

Prescott walked away up the road; he walked with his hands clenched and his eyes blurred. He had never cared for any other fellow so much. If some one had to have pneumonia and—and perhaps die, why must it be Crowell—his only friend? Prescott's emotion was quite barbarously selfish; he would have sacrified any other boy in the school.

That evening he could fix his mind neither on his algebra nor on his florist's catalogues. His imagination was morbidly aroused and grew more active after he was in bed; he wondered whether Fred Crowell was suffering much, whether he was gasping for every breath, fighting for life every second—and in the darkness he himself suffered and tossed and seemed to be fighting for his friend.

There was no change, they told him at the infirmary next morning; during the day he passed and repassed in front of the building and looked up at the window of the room where he had learned that Crowell was. And once a woman came and stood looking out. Her face was pale; she was pressing a handkerchief wearily against her cheek; after a moment she turned away and disappeared. Prescott knew that she was Crowell's mother.

There came a night and a day when the boys at the lower school knew that their friend's life was running low. The doctor was giving him oxygen; if he could live through another night, there would be hope.

Prescott was up before the rising bell the next morning. When he was dressed, he tiptoed down the stairs. Mr. Williams was coming in from outdoors.

"I've been over to the infirmary," said Mr. Williams. "It's all right. He will pull through."

The sun was shining, the birds were singing, the air was cool and quiet; it was the most beautiful morning that Prescott had ever known. And when he passed around the dormitory wing, there, on either side of the driveway, were his narcissus beds in full golden bloom. The buds had blossomed in the night, and although the shadow of the building still lay across them, it did not dim their brilliancy.

Crowell should have them all.

After breakfast, Crowell went out to gather his offering. He was surprised and enraged to come on Bradley in the act of breaking a narcissus from its stem.

"Drop that!" Prescott shouted. "I'll lick you if you touch my flowers!"

Bradley turned; there was no defiance on his face.

"I just wanted one to leave for Fred Crowell," he said meekly. "I thought you wouldn't mind."

"You can have half of them," Prescott said, instantly generous. "I was going to pick them all for him, but I'd like you to have half."

So together they stripped the bright narcissus beds, and carried armfuls of the flowers to the infirmary. And it was Mrs. Crowell herself, tired and heavy-eyed but radiant, who received the offerings and the messages.

"The loveliest things for Fred to look at!" she said. "And you boys grew them all yourselves!"

"No, Prescott grew them; he let me have these to give." Bradley answered.

When they walked away, he said, "I'm sorry I ever pestered you about your garden, Prescott. I think it is great."

Some of the fellows were surprised to see Bradley helping Prescott plant his phlox and larkspurs. Soon, however, they grew accustomed to the sight of Bradley working in Prescott's garden. And when at last Crowell came out of the infirmary, thin and pale, he would sit on a bench and watch his two friends at work upon their growing things. After a little while he grew strong enough to help them: he was not strong enough that spring to do anything in athletics, and he found a great deal of interest in doing little tasks like pulling weeds and watering the plants and keeping the walks and borders neat. One day in June Doctor Davenport paused to look at the garden as they were finishing their work.

"Prescott," he called, and there was a twinkle in his eyes, "those two fellows don't seem to be worrying you the way they did last fall!"

"Oh, they never worried me very much," Prescott answered, with a laugh.

"I guess," said Bradley, "that Prescott is the only lower schooler that ever made what you might call permanent improvement, isn't he, Doctor Davenport?"

"I wouldn't say that," answered the rector, drawing Bradley and Prescott to him and playfully squeezing their arms. "I look on any fellow who has a good influence on others as a permanent improvement. I guess you're all three permanent improvements."

Start Pave Western End Of Highway No. Seven

With paving of Highway No. 7A, between Port Perry and Peterborough, expected to be started within the next ten days, local forces are rallying to ask the Ontario Government for completion of the final link in the central Ontario highway from Sarnia to Quebec.

According to reports, the laying of pavement should be started before the end of the month. The road was taken over as a Provincial highway last fall.

At that time it was announced improvement work would be started immediately, weather conditions permitting. At the present time certain section of this road are in a deplorable state of repair.

With the only remaining link between Port Perry and North Yonge street, Toronto, not assumed as Provincial highway, it is expected that the Government will be approached to take over this section as soon as possible. It is pointed out with the final twenty miles taken over by the Province and improved the traffic on the lower highways could be alleviated by using the central Ontario route.

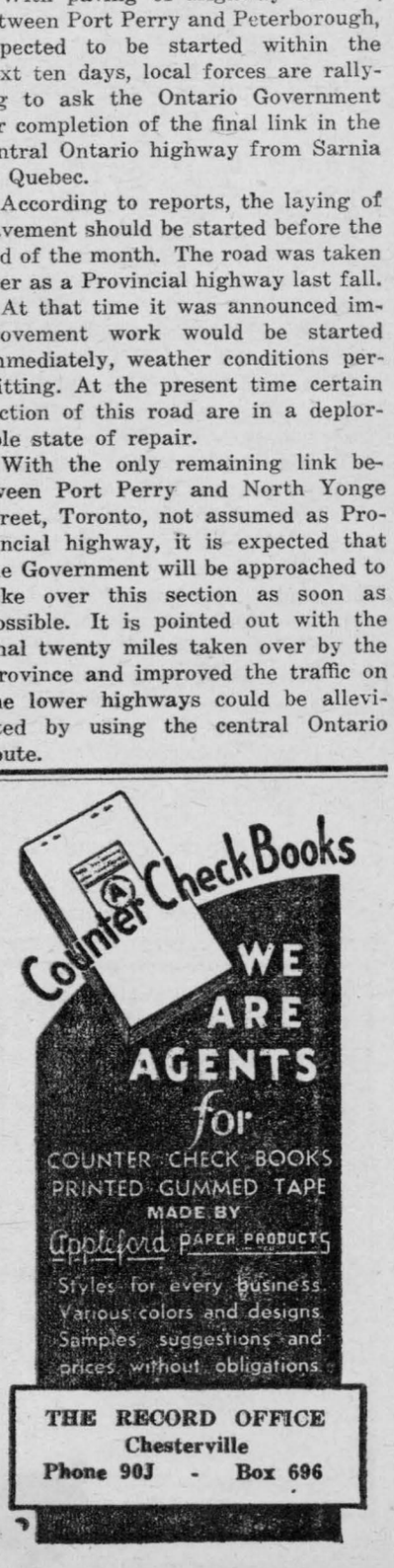

Mainly About People

Mrs. Isobel Rattray, of Montreal, was a guest of Miss Shirley King.

Mrs. Elizabeth Wood, of Toronto, was a guest this week of Mr. and Mrs. J. Calvin Simser.

Mrs. George F. Droppo and Miss Alice Suffel spent Saturday with Mr. and Mrs. Fay Droppo of Goldfield.

Mr. and Mrs. George Lavis and Audean Lavis, of Hopkins, Minn., spent Monday with Mrs. George Droppo.

Mrs. Ross Stata and two daughters Iona and Ola spent a week in Smiths Falls at the home of Mrs. F. Douglas.

Miss Edith Collingridge left last Thursday on a month's trip to visit relatives and friends in Western Ontario.

Miss Marion Casselman returned home at the week-end after being the guest for a week of friends in Toronto and Picton.

Mr. and Mrs. O. L. King and Mr. and Mrs. Jas. McMillan were calling on friends near Watertown, N.Y., on Sunday.

Miss Beatrice Fulton, who has been taking a course in Health at Toronto, during the past month, returned to her home last week.

Miss Violet McMurray returned to Cornwall at the week-end, having spent the past month at her home here and with friends in Hamilton.

Miss Dorothy Devanny, R.N., of Chesterville, and Miss Beamish, R.N., of Merrickville, visited Mr. and Mrs. Thos. E. Coulthart at Morewood.

Mrs. Bertha Fulton and Mrs. A. H. Fulton, of Maple Ridge, have returned home after spending a holiday with Mrs. Soule at the summer home of Dr. Waite at Chemong Lake.

Mr. Jack McAvoy is home from Montreal to spend a vacation with his parents, Mr. and Mrs. Jas. McAvoy.

Mr. Graham Weegar returned to Montreal on Sunday after spending his vacation with his mother, Mrs. C. Weegar, in town, and in Toronto.

Mrs. Jos. J. Stone has left for her home in California after having spent a holiday with her parents, Mr. and Mrs. Denis Kearney. While home Mrs. Stone spent an enjoyable time attending Old Home Week and visiting her many friends in Chesterville and vicinity.

Miss Arlie B. Colquhoun is spending this month with Mr. and Mrs. A. Ward at Orillia, and on her return will motor with Mr. and Mrs. Ward, coming by way of Callander. She was accompanied to Orillia at the week-end by her mother, Mrs. Orval Colquhoun, and Mr. Wm. Colquhoun.

Mrs. J. R. Robinson, who has been the guest of her sister and brother-in-law, Mr. and Mrs. J. C. Simser, left on Monday for her home in London, Ont., calling on friends at Morrisburg and Napanee on her way back.

Miss Ruth Kitching and Miss Rae Dixon were guests of Misses Maude and Helen Lacey at Burritts Rapids last week-end. Monday morning, Miss Kitching and the Misses Lacey left by motor for a trip as far south as West Virginia, arriving at Marietta, Ohio, next Monday where Miss Maude Lacey will be left to fill the position of dietitian at Marietta College during the coming college year.

Visitors and callers at the home of Mr. and Mrs. Chas. Kearns during Old Home Week included Sister Mary Paula and Sister Joan of Arc, Lindsay; the Misses Agnes and Julia Kearns, of Ann Arbor, Mich.; Mr. and Mrs. Louis Barclay and Miss Irene Barclay and Mr. Robert Conray, of Cornwall; Mrs. M. J. Hickson and Mrs. Tom Costello, of Ottawa; Mr. James Lynch, of Cornwall, and Miss Frances O'Grady, of Ottawa.

* * * *

Student Ministers Exchange.

Mr. Jesse I. Bigelow, student minister of St. Andrew's, Chesterville, preached at Morewood and Russell on Sunday, and Mr. Thos. Lamont, of the Morewood Presbyterian church took Chesterville and Dunbar pulpits.

* * * *

Mr. and Mrs. H. G. Bigelow are spending the week at Camp Bell on the St. Lawrence.

Mr. and Mrs. J. J. Lynch spent the week-end in Montreal and while there attended the ordination of Rev. John J. Foley Masterson.

* * * *

Institute Visited Sanatorium.

A carload containing members of the Chesterville Branch of the Women's Institute were guests of the Board of Management of the St. Lawrence Sanatorium at Cornwall, Friday afternoon when the members of the Women's Institute from Dundas were entertained and escorted over the institution. Those making the trip were Mrs. Boyd, Mrs. H. Durant, Miss E. McGee, Mrs. K. L. Gauthier and Mrs. D. McKercher.

* * * *

Farewell Parties For Popular Young Man.

Two farewell parties were tendered Mr. George Hosie, popular young man who has been manager for the Canada Packers in town for the past couple of years before his departure next week for Harrow where he will take a position on the teaching staff of the high school.

On Monday evening Mrs. P. J. Gilroy entertained at her home when the members of the Chesterville Octette presented Mr. Hosie with a reading lamp. He has been a member of this popular group of singers since its inception. The presentation was made in a novel manner at the end of a contest and being given as the "consolation" prize.

On Tuesday evening, about 75 young people attended a surprise party at Crawford's where the presentation of a pen and pencil set was made by Mr. Keith Graham and the address read by Mr. Hubert Lloyd.

Following is the address:

Dear George,—

You have resided in Chesterville sufficiently long to know that on the occasion of the departure of one of its residents it is customary for his friends and acquaintances to get together and give him a happy send-off. You also are aware that, were it not for the friendly associations that have been experienced, such a farewell gathering would have little meaning and would soon be forgotten.

Tonight, not because it is merely the custom, but because we deeply regret to see you go, a number of your friends and chums have assembled to say farewell and to extend their best wishes for your future. All of us have regarded you in the very highest degree, not only as a young person of our group, but as a very high type of person with whom one could be privileged to associate. Your active participation in our Young People's Society, your willing contributions as a song-leader, your splendid example and keen interest in church, social, sport and athletic affairs have endeared you to all of us, and have exerted a greater influence for good than you might, yourself, realize.

It is therefore with a deep feeling of loss to our group that we see our association nearing an end. We would not have such pleasant memory pass without showing in some small way our admiration and regard for you. We therefore ask you to accept this gift in the hope that it will long serve to keep green the memory of your days, and your friends, in Chesterville.

May your future be blessed with good health, happiness and success, and may your worthy endeavours be crowned with the knowledge of high achievement in whatever sphere of life's activities your efforts may be directed.

Chesterville, Aug. 16, 1938.

BORN

Collingridge—On August 1, 1938, at Woking Maternity hospital, Surrey, England, to Mr. and Mrs. John Collingridge (née Hilda Latta), a son. (John Charles.)

CARD OF THANKS.

Miss Mina Marcellus wishes to thank all the friends and neighbours for the many acts of kindness and expressions of sympathy during the illness and at the time of the death of her uncle, Mr. George Elliot.

Auction Sale of Household Furniture from the home of the late J. N. McDougall, Finch, at W. O. Dixon's, Chesterville, Saturday, August 20, at 2.00 p.m. 43-3

Chesterville Man Identified; Re-Buried at Maple Ridge

Thomas H. Merkley, 51, Brought From Sudbury Sunday by Relatives.—Was Great War Veteran.

Saturday last in company with his brother-in-law, Dr. S. H. Hutt, and W. O. Dixon, undertaker, Geo. G. Merkley went to Sudbury where positive identification was made of the remains buried in April at Sudbury as being those of the latter's brother, Thomas H. Merkley, a Great War veteran who had been out of touch with his family during the past eight years, and had succumbed to gangrene in the leg on April 29 under the name of Thomas H. Moore.

Through remarks made during delirium it was believed he was a war veteran, and the investigation made by the Legion with the result that identity was established. The remains were brought back and interment made in Maple Ridge cemetery on Sunday.

THRESHING SHOWS GOOD YIELD

With threshing well under way throughout this district, the almost unanimous report is that grain of the best quality is coming from the mills. Oats are particularly well filled out, having almost the weight of barley. With a fine hay crop stored away and the best of prospects for a big crop of corn, this district does not seem to have a worry over the feed question during the coming winter.

TRINITY UNITED CHURCH
Chesterville, Ontario
Rev. R. C. Tait, Pastor.
Sunday, August 21, 1938.
10.00 a.m.—Sunday School.
11.00 a.m.—Public Worship
Mr. Jack Cross.
Soloist: Mrs. Bernice Monroe Lindzay
Evening Services Withdrawn During August.

ST. ANDREW'S PRESBYTERIAN CHURCH -:- CHESTERVILLE
Mr. Jesse Bigelow, B.A., Minister.
Sunday, August 21, 1938.
10.00 a.m.—Sunday School.
11.00 a.m.—Public Worship.
2.30 p.m.—Service at Dunbar
7.30 p.m.—Public Worship.

INSURANCE
- - of - -
All Kinds

Automobile Insurance

To-Day's Accident

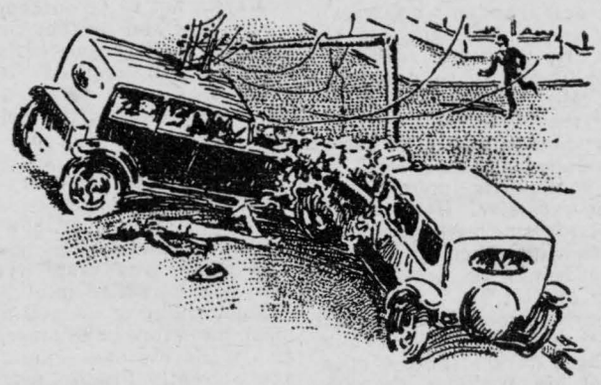

Is Not Covered by To-morrow's Policy

Only insurance can safeguard you from disastrous results of a motor accident.

Fire Insurance

Farm Buildings Insured at Special Rates

Wind Insurance

Rate $1.00 per thousand

To those who insure against fire in same company.

Other Lines Written

Life, Accident, Motor Truck Loads, Plate Glass, Public Liability Burglary, Hail.

C. W. Casselman

Phone 5J **Chesterville**

TIP TOP TAILORS
Exclusive Dealer

JOHN FLEMING
Water St., Chesterville
LADIES' and GENTS' TAILOR
New Season's Samples Now Showing
Special Feature Offering
Brittania Navy Blue Serge Suit for . . . **24.95**
Unsurpassed Value
STYLE, FIT, WORKMANSHIP GUARANTEED
Your Patronge Solicited

CHAIN RED & WHITE STORES

White Wine Vinegar per gallon **.35**

Cider Vinegar per gallon **.40**

Spices — 5c Pkg

MIXED SPICES
GROUND CLOVES
WHOLE CLOVES
WHOLE ALLSPICE
CAYENNE PEPPER
CURRY POWDER
GINGER
CINNAMON
CASSIA BUDS
MUSTARD SEED

Parowax 1 lb pkgs, each ..... **.15**

Glass Sealer Tops per dozen **.25**

Zinc Rings per dozen **.25**

Rubber Rings 4 for .25

Wilson's **FLY PADS** each ..... **.10**

SAPHO .13 each **2 for .25**

Dr. Bell's **Fly Killer** per gal. **1.25**
Pearson's **Fly Killer** per gal. **1.00**
Stockaid per gal. **1.00**
Fly Tox 8 oz ..... **.29**
16 oz ..... **.49**
32 oz ..... **.89**
Fly Tox Sprayers ..... **.20**
Wonder Worker **Fly Spray** 16 oz. **.25**

SEALERS
Small **1.10** Med. **1.25** Large **1.65**

Clark's Bulk **PEANUT BUTTER** **2 lbs .25**

Pure White Honey
4 lb pails .45 8 lb Pails .85

Free Milk Pitcher with 2 pkgs Pep **.25**

WATER SETS .65, 1.09, 1.19
Berry Sets .69, .75
Sugar and Cream .39, .50
TUMBLERS each .5
Glass Cake Plates .29

6 Colored Tumblers with rack . . $1.00

DINNER SETS 9.98 **TEA SETS 4.49 - 5.49** **FLASHLIGHTS .85 - 1.50**

Findlay Stoves and Repairs always on hand

"The House For Hardware"
ALLISON & GILLARD, CHESTERVILLE