CNA

The Leader

SINGLE 35¢ COPIES

A Family Newspaper Serving the Community for more than a Century

VOLUME 123, NO. 11 WEDNESDAY, MARCH 13th, 1985 MORRISBURG, ONTARIO

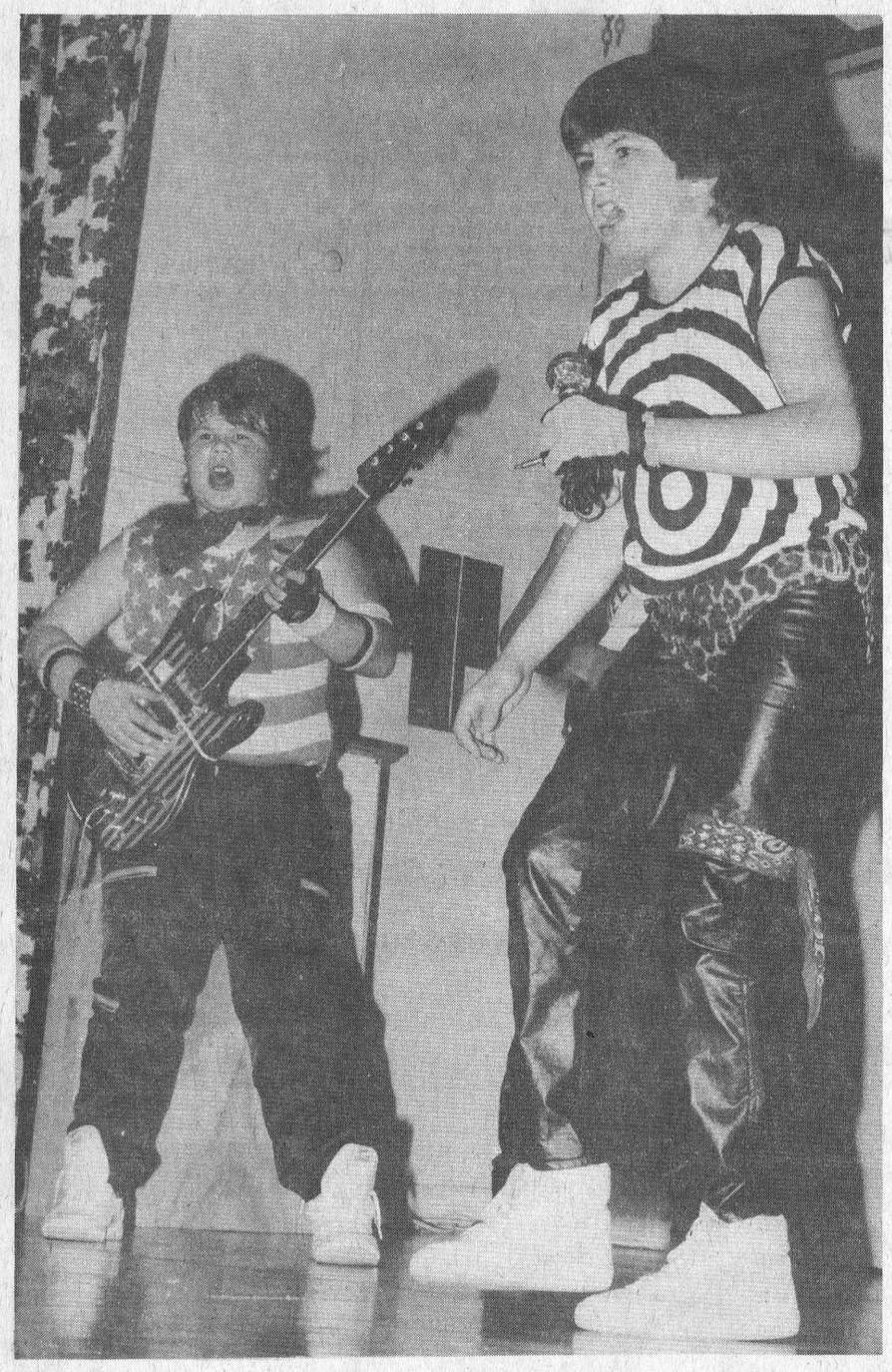

These two young rockers took a break from the books last Friday to thrill the younger set at Morrisburg Public School with their own rendition of a heavy metal song from the group Helix. Above Shawn Snyder, 12, right and Chris Sloan, 12, both in grade seven, show their stuff before the judges during a talent show, part of the school's winter carnival activities. —Munhall photo

Few show up for BIA information session

Alexis Mantell
Leader Staff

IROQUOIS — Only a few businessmen showed up at last week's Business Improvement Area (BIA) information session here, but spokesperson Joyce Fader said she expected the small turnout.

"It was a bad time of day. With the meeting at 4:30 in the afternoon, most people couldn't get away. There was no sense in them all being there — we're just in the early stages," she said following the meeting Thursday with representatives from the ministry of municipal affairs and housing.

Only Fader and Jim Styles, of Styles and McIntosh Ltd., were on hand to represent village businesses interested in forming a BIA to spruce up the aging shopping plaza.

Councillors Peter Swank and Johnny Haldane and reeve Frank Rooney attended both as members of council and businessmen. Rooney operates Rooney Feeds, Haldane runs Johnny's Spot in the plaza and is vice-president of the Iroquois Business Association. Swank owns property in Iroquois and operates a construction firm.

Nick Gardiner, editor of the Iroquois Chieftain, also wore the second hat of business association president.

A quick telephone survey of three plaza businesses showed a general willingness to "go along with" the BIA proposal, but no outright enthusiasm for it.

"It's a timely effort, and certainly needed. I would have gone but we were just too busy," said Alan Fisher, owner of the S and F Market.

Royal Bank manager Vince Tysick said the Thursday meeting might have slipped his mind, but noted the bank "usually goes along with the majority of the plaza".

Ron Gilmer of Gilmer Rexall Pharmacy said he had not known about the meeting, but indicated he would have been too busy to attend.

Discussions with the ministry's Steve Cheetham and Usman Ahmed centered on possible provincial funding through the Community Area Improvement Program (CAIP).

The two-year-old program is available to those municipalities already having a designated BIA and provisions in its official plan for community improvements.

CAIP offers grants and loans to municipalities to assist in upgrading core commercial areas to a level normally beyond the financial reach of local government or beyond the scope of the BIA.

"It's money given to a municipality which couldn't raise that capital all at once; to do beautification, promote and maintain the commercial area," Cheetham told the businessmen.

Public money

Ahmed noted CAIP applies only to public property. Improvements to shopkeepers' property, such as storefronts in the BIA, would have to be done through the BIA board of management.

CAIP offers up to $500,000 per municipality per year, with no more than one third in grants. The rest must be taken out in 10-year government loans offered at half the prevailing fixed provincial borrowing rate. Under the 1984 program, municipalities received a fixed interest rate of six per cent.

Once a municipality is granted a loan for its proposed renovations, those businesses within the BIA would be required to contribute to a yearly levy according to its percentage of the combined BIA assessment.

As for the size of the area to be designated as an improvement area, Cheetham suggested the village limit itself to the plaza area before branching out to areas north of Hwy. 2 or near Rooney Feeds.

"We like to see our (provincial) dollar as concentrated as possible, to maximize the work we're doing. Maybe we can do something for the other areas under other programs," he said.

Cheetham noted that before the village can apply for funding under the CAIP program a lot of ground work still has to be done.

The municipality must send out letters informing businesses of its intention to pass a bylaw designating an improvement area. A two-month objection period must pass before the bylaw can be ratified.

A board of management must then be formed to plan and budget for BIA projects. Application for CAIP, including complete budgetary estimates, must be submitted before Jan. 31, 1986.

Council quashes antenna proposal

MORRISBURG — Following months of deliberation village council has turned thumbs down on a proposal by a Cornwall — based company to locate a paging system on the village water tower.

Canpage Communications Ltd. had requested council's permission to locate its aerial on the site north of Hwy. 2 last fall. It currently operates from a smaller tower in the industrial park here owned by Harland Veinotte.

Canpage had requested the new location claiming the increased height would result in extended and improved coverage to those businesses, including the village, currently using Canpage's paging services.

Council had held off giving it the go ahead, claiming it needed more information on the feasibility of locating a fifth system on the water tower. The four already there are owned or operated by local businesses and council feared a fifth might interfere with them or consume too much electricity. Council also felt it should accommodate local businesses before those from out-of-town.

"He's got a place now and I think there are enough (towers) up there already. We don't want everyone from out-of-town coming," said reeve Bill Dillabough. Deputy-reeve Harland Veinotte declared conflict of interest.

Ingleside Block W

OMB sides with developer

INGLESIDE — The Ontario Municipal Board has overturned an appeal by a group of Ingleside residents, giving Lunenburg developer Bill Mesman the green light to begin residential development of controversial Block W.

The board handed down its decision last week, dismissing the Dec. 5 appeal launched by residents here concerned over the loss of open space land in the heart of the village.

The decision paves the way for Mesman's company, Wales Construction Ltd., to commence work on a 30-lot subdivision of two and three-bedroom single family homes in the $65-75,000 price range.

Mesman bought the property from Ontario Hydro for $80,000 in late 1983 after Osnabruck Township turned thumbs down on the offer.

The 7.3 acres of open space land had, for years, been used by the township with Hydro's approval, for recreational purposes, namely ball games. But bylaw 84-06, passed last March, rezoned the site for residential use, and Mesman's preliminary proposal was given draft approval. The following month a number of village residents banded together to oppose the rezoning and subsequent development plans.

At the OMB hearing in December spokesperson Fran Laflamme told the two-man tribunal the bylaw should be repealed on the grounds the proposed subdivision would not benefit the village, there was no pressing need for it and there was a lack of neighborhood support for the plan.

Open space lost

Laflamme pointed out the proposed subdivision would destroy Ingleside's most attractive feature, the large expanse of open space land in the centre of the village.

She said the municipality currently boasted some 433 single-family homes, two duplexes and eight apartment buildings within village boundaries, with a further 108 registered lots awaiting sale or development, and there was no immediate need for a new subdivision.

Laflamme told the OMB that Mesman's plan, which calls for substantially smaller lots of 60 to 65 feet frontage rather than the standard 75 feet, would be aesthetically unpleasing and would devalue the surrounding properties. She added the subdivision would also deny those living in the immediate area a view of the river.

Proponents of the development told the OMB the subdivision would bring new growth and vitality to the area, since young families with children would be in a position to afford the type of housing Mesman was proposing.

The township's planner said given the alternatives facing the land — returning it to open space or rezoning it for future commercial development — residential development was the best use of the land.

In its verdict the OMB said the township currently has several smaller areas set aside for park purposes, though they are not as centrally located as Block W. The board also pointed out the township recently purchased 278 acres of property south of the CN railroad, some of which is slated for future recreational development.

The OMB concluded the township's official plan "did not anticipate the need for this specific parcel to be designated and preserved for recreational of park purposes."

Not enough evidence

Given the evidence presented, the OMB said it could find "no justification for not permitting the development of the subject land for the uses proposed being within the future and present planning scheme as approved."

In answer to an objection by Home Hardware owner John Stewart, that the proposal would prevent further expansion of the commercially designated and zoned area of Ingleside, the board concluded there is still significant acreage zoned and vacant for commercial development.

Contacted Monday, Laflamme said she was "not really surprised" the OMB sided with the developer.

"They're not really sympathetic to the aesthetics and feelings of the town... We've given it our run and we've gone as far as we can go."

She said the board's claim there were other parks in the arena for residents' use, did not hold. "Sure there are a number of smaller parks but they're not in a good location. And what guarantees do we have the same thing won't happen to them down the road."

Mesman, who submitted his plan of subdivision to the ministry of municipal affairs and housing last Friday, admitted the lengthy delay in reaching a decision had him worried. "I was a little disappointed it took as long as it did. A lot of things could have been done by now, we could have been ready to start selling lots by April 1."

Barring any further delays — almost two years since he first broached the plan with council — Mesman hopes to have the first model unit of the three-phase subdivision underway "as soon as the frost's off the ground."

Grits court Dillabough to enter provincial politics

MORRISBURG — Ontario Liberal leader David Peterson should know Monday whether reeve Bill Dillabough will stand as the Liberal candidate for Stormont, Dundas and Glengarry in the as yet unannounced provincial election.

Dillabough told The Leader yesterday he's been approached by key members of the provincial Liberal party, as well as members of the local riding association, to consider running. He met with Peterson in Toronto two weeks ago where the leader tried to persuade him to try his hand at provincial politics.

"I haven't committed myself to anything yet. I had a two-and-a-half hour talk with Mr. Peterson and I still haven't made up my mind. I said I'd let him know after this weekend but I'll have to give it a lot of thought before I make that final decision," said the well-known local politician.

A seasoned municipal veteran, Dillabough, 54, has been reeve here since 1974. In 1984, after 10 years on United Counties Council, he concluded a one-year term as warden. Provincial politics would seem like the next logical progression.

He said Peterson showed him the results of research done in the riding which showed he would be the most likely contender to lead the Grits against the long-time Conservative rule. "In fact the party is doing a poll right now to determine its chances here."

Based on the results of surveys shown him over the past few weeks, Dillabough says if he was to throw his hat into untried political waters, he would have to change the voting preferences of at least 2,000 voters to even stand a chance of closing in on Noble Villeneuve, the highly popular rookie politician elected to the legislature in a December 1983 byelection.

That time round, Liberals had their hopes pinned on Williamsburg Township reeve Johnny Whitteker, who lost to Villeneuve's 12,197 votes by just over 4,000 votes. New Democratic Party contender Rudi Derstroff trailed well behind, managing only 627 votes.

"In the last five or six elections the Tories have always managed to win by about 4,000 votes. I'd be looking at trying to get about 2,000 of those votes and that would even things up on both sides."

Dillabough, however, concedes that if he was to run, he would be attempting to topple a Tory dynasty in power in SD&G almost since Confederation. And that, he admits, would be a job in itself.

"Noble's a very popular man here but anyone can be beaten. Ed Lumley was beaten and I and a good many other people, including Conservatives, never though that would happen.

"If I decide to run I would like to be organized. That's the key to winning. That and getting the young people out to work for you."

Vince Borg, Peterson's executive assistant, admits Dillabough would be a "terrific" contender should he decide to stand as a candidate.

"I think that with Bill we'd have a very strong chance of running against Noble Villeneuve. He's very high profile, and would be a very strong voice not only for SD&G but for Eastern Ontario. He says what he means and means what he says."

Premier Frank Miller announced Monday he will recall the Ontario legislature April 4, fuelling speculation that he plans to call a late May election.

Ontario elections are traditionally called on a Monday and held on a Thursday. If, as rumor has it, Miller waits a week after reconvening before issuing the election writ on April 15, voters could go to the polls on May 23.



This little cub gingerly places his homemade wooden racing car on the track, as cub pack leader Tina Serviss, left, Paul Sheldrick, and Doug Casselman look on. Like all the rest of the 30 cubs who entered their racers, this cub was hoping to come a first in Sunday's Kubkar Rally. The top six who will move onto the district finals are: Scott Diegel, Derick Douglas, Shawn O'Neil, Mark Jarvis, Steven Serviss and Tim Hummell. —Mantell Photo

Marina close to reality

BRINSTON — Art Elliott's Iroquois marina is again one step closer to becoming reality.

At their regular meeting here last Wednesday, Matilda Township councillors reviewed the draft site plan agreement for that small part of the marina which falls inside township boundaries.

The site plan, which governs development of extended docking facilities, parking, but no buildings, now has to be shown to marina objector George Jackson, before it can be signed by Elliott and council.

During a September meeting with Elliott and both Iroquois and Matilda Township councils, Jackson had requested each municipality to produce compatible site plan agreements.

Iroquois council signed its site plan agreement in January, and passed two bylaws in February assuming the easterly portion of the Boat House Road and taking over the westerly half of the road located in Matilda Township, pending township approval.

During the September meeting Jackson had requested the lower portion of the Carman Road also be made public and open, to ensure proper maintenance and marina parking policing. Currently, Carman Road from Hwy. 2 to just before the Carman House Museum, is maintained by United Counties Council with the rest owned by Ontario Hydro.

Matilda Township clerk Bill Horner said the township will ask Counties Council to consider taking over the lower portion of the Carman Road, from Craig Packaging to the locks.

"It makes no sense for the township to take it over. If we did, we'd have to start and stop (maintenance) in the middle of nowhere, since the counties owns the initial (top) section," he said.

Horner said he hoped a meeting with George Jackson over the site plan could be arranged in time to have it signed at the April 11 council meetng.

Once the township agreement is completed, Elliott says he'd only have to advertise his intentions in local newspapers and in a Canadian Coast Guard publication, and obtain permission from the ministry of consumer and commercial relations to install above-ground gas tanks.

He said if the gas permits are not received by early summer, he would consider postponing the marina for another year.

"I'd have to be ready to open by May to make it worth my while — to get enough customers to fill the available 600 feet of dock space. Otherwise I'd be better off to sit on the money and re-invest it," he said.

Phase one of the marina will see the construction of 640 feet of main docking space along the eastern portion of the Boat House Road. Gas storage tanks would be installed, and a 30 by 10 foot service building erected.

Phase two, once built, would see total docking space increased to 3,740 feet. The parking area would be finished, and a main building constructed.

Once the marina is completed, Iroquois could boast a full service marina competing with those in Ottawa, Smiths Falls and Brockville. Elliott's marina would offer boat rentals, sales and service, and winter storage inside or out. There would be a small marina store, a picnic and a park area, and overnight camping for boaters.

"The potential is staggering," says Elliott of the project that has taken up over six years of his time.

"We're close to Upper Canada Village, and to the Thousand Islands. We have an 18 foot depth to handle boats up to 100 feet long with no problems, lots of storage space — things that Crysler Marina just doesn't have," he said.

Province honors local 4-H'er

MORRISBURG — Former Seaway District High School student Ute Straube will be one of 500 Ontario youths to be honored by the Ontario government as part of the province's celebration of International Youth Year.

Straube, 20, who is now attending the University of Guelph in veterinary sciences, will receive the medal, presented to young achievers between ages 15 and 24, at a special ceremony next month.

The former Morrisburg resident was singled out for her involvement with the Dundas County 4-H association both as a member and an assistant leader of various clubs. She was also recognized for her participation in the SDHS students' council and the university's horseman club.

"This year we intend to focus on the positive aspects of youth," said Frank Drea, parliamentary assistant to Premier Frank Miller.

"These young people are our best and brightest and they represent tens of thousands more who achieve a host of goals everyday."

Nominations were received from the Youth Division of the Ontario Red Cross, St. John Ambulance, Youth Science Foundation, Junior Achievement of Canada, Ontario College of Art, Junior Board of Trade, the Ontario Advisory Council on the Physically Handicapped, the Ontario Arts Council and the Ministries of Natural Resources, Labour, Tourism and Recreation, Education and Colleges and Universities, Agriculture and Food and Citizenship and Culture.

Presentation ceremonies will be held in Toronto, Hamilton, London, Kingston, Muskoka, Sudbury, and Thunder Bay. The recipients will be presented with medals especially struck for IYY of Ontario gold on nickel.

Village to get second taxi

MORRISBURG — Residents of the village may soon have a second taxi service available to them if a local businessman proves he can meet the proper insurance requirements.

Village council granted Gerald Marchand, the owner of Paul's Submarine and Pizza Shop, a taxi licence at its regular meeting here Monday. Marchand plans to operate the service from his Fifth Avenue shop, with an extension phone to his home on Carraway Crescent, on a 24-hour basis, seven days a week.

Marchand told council he had made a number of inquiries around town and felt there was room for a second taxi operation. Currently Alton Casselman operates the village's only taxi service.

"After considerable and extensive inquiries I have come to the conclusion the village definitely requires another taxi service," he told council.

Clerk-treasurer Lloyd Barkley informed him that in applying for the licence he would have to prove adequate insurance coverage and show council he had no prior criminal record.

Marchand replied he'd already requested a police report on himself from the OPP for the purposes of owning and driving a taxi.

"I was informed of a clearance under my licence of AC class because of my defence and offence driving course, which I took and graduated with honors," he said.

He told council he has also informed his insurance company of his intentions to own and operate a taxi. "They have informed me I will be totally covered under the taxi laws if I am accepted by council."

By law the village is allowed one taxi licence for every 1,000 people. Casselman currently has two licences but as the village's population is now over the 2,000 mark a third one's up for grabs.

Waste removal doesn't come cheap

MORRISBURG — There's more to waste removal than placing the garbage outside on collection days. And it cost the village $16,000 last year — up $2,000 from 1983 — to get rid of the nasty stuff.

Council reviewed the statement of expenses sent by Williamsburg Township for the Church Road and Bouck's Hill waste disposal sites at its regular meeting here Monday.

The total cost of maintaining the two sites, including road superintendent supervision, backhoe rental for pushing the garbage, stone and chloride, and dump inspector salary, was $41,018.65, or $22, 533.78 for the Church Road site and $18,484.27 for Bouck's Hill. The 1984 figures were up about $6,500 from 1983.

Using the 60-40 split worked out by the two municipalities, the village's 40 per cent amounted to $16,000.

Williamsburg Township clerk-treasurer Mike Waddell pointed out to Morrisburg council 1984's costs were up 15 per cent largely due to additional bulldozer rental and township backhoe time. In 1983, he said, the township received a tremendous amount of free fill and dozer time from Banister pipeline, which helped keep costs down for the year.

"I still think we're getting a real bargain compared to other municipalities. The fee's in line with what it's been in other years," said reeve Bill Dillabough.

SPRING TIME
HAS JUST ARRIVED AT
D & K Fabrics
Morrisburg Mall 543-3507
SEE OUR NEW SPRING & SUMMER FABRIC
Curtain Fabric
Plain & Sheers
JOGGING FLEECE & RIB TRIM
LARGE SELECTION OF SUMMER KNITTING YARNS



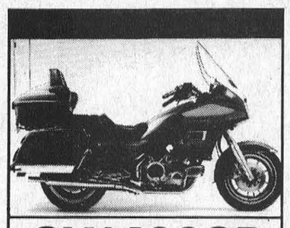

GV1400GD
CAVALCADE LX
Suzuki Launches the Ultimate Touring Machine!
You and your passenger both travel in first-class comfort aboard the luxurious new "Cavalcade LX".
You enjoy a full-featured stereo sound system with controls front and rear. Push-button controls to adjust rear-seat firmness. Rubber-mounted engine to prevent vibration. Full electronic cruise control. Computerized automatic level control. Shaft drive and powering it all, a beautiful 1360cc V-4 engine that cruises quietly, effortlessly, economically.
Ride the "Cavalcade LX" and see what V.I.P. treatment really means!
DON WEEGAR SALES
MOREWOOD, ONTARIO
448-2644
SUZUKI
WE TURN RIDERS INTO BELIEVERS!

CORNWALL DECOR'S
Biggest Ever Wallpaper
TRUCKLOAD SALE!
STARTS MARCH 1st
Vinyl Coated
Sugg. Retail $21.98 D.R.
$5.95 DOUBLE ROLL
Solid Vinyl
Sugg. Retail $22.95
$7.95 METRIC DOUBLE
Textures
Sugg. Retail $21.90
$5.95 DOUBLE ROLL
ALL WALLPAPER BOOK ORDERS 30% OFF
IN STOCK
WALLPAPER
Already Reduced Now An Extra
20% TO 30% OFF
TILE
ON A ROLL
Sugg. Retail $38.95 & $49.90
$8.95 & $14.95
Metric Double
Vertical Blinds
IN STOCK
63" x 84" $ 99.00
76" x 84" $125.00
85" x 84" $145.00
96" x 84" $175.00
FREE INSTALLATION FROM MORRISBURG TO ALEXANDRIA
40% OFF
ALL CUSTOM ORDERS
FLAT LATEX PAINT $6.99
WALLPAPER BORDERS 20 yds. 99c TO $4.95
SEMI GLOSS PAINT $13.95
DON'T MISS THIS, OUR BIGGEST TRUCK LOAD SALE EVER.
Bolton's Mall, Eamers' Corners Phone 938-2219
The Bedding & Linen Shop
1 Cornwall Centre Road Phone 932-8339
Bedspreads & Matching Curtains
OVER 100 DIFFERENT PATTERNS TO CHOOSE FROM 20% OFF
Custom Made Drapes
SUPER LARGE SELECTION OF FABRICS TO CHOOSE FROM 20% OFF
LARGE SELECTION OF Shower Curtains INCLUDING DOUBLE SWAGS AND Table Cloths 10% OFF
NOW IS YOUR CHANCE TO CO-ORDINATE YOUR ROOMS AND SAVE MONEY WHILE YOU DO IT.

No happy medium for "feast or famine" village

Alexis Mantell
Leader Staff

IROQUOIS — Until recently residents here were having a hard time of it — there was no new housing to be had, and no licenced restaurant in which to celebrate if you did find a house.

Now it looks like this "all or nothing" village will have both — in abundance. Three developers expect to be offering a combined total of 55 lots to hungry homebuyers by spring or summer.

Three restaurants, two in the shopping plaza and the third in the Iroquois Motel, are all slated to open in time to cash in on the first wave of summer tourists. They will be in direct competition with the village's existing non-licenced restaurants, The New York Cafe and Great Shakes.

Of the three, the Schnitzel House is the newest establishment to throw its menu into the ring. Created out of extra space in the Iroquois Motel, the Schnitzel House will seat 30 and serve German specialities and Canadian food.

The Iroquois Coffee Shop, long unoccupied, is currently being renovated by proprietor Ken Wong for a spring opening of a new licenced restaurant featuring Chinese and Canadian fare.

The owners of Morrisburg's New Centennial Restaurant, Frank Saklos and Nick Theodosiou, are venturing further afield, with a 95-seat Italian-Canadian operation located in what used to be the pool hall south of Johnny's Spot in the plaza.

Hoping to open for business by May, Saklos said he might also offer Iroquois residents their very own live entertainment spot.

"It depends what the liquor inspector says," he said.

As for the possibility of too few customers for too many restaurants, Saklos is non-plussed. "That's the risk you take. I say good luck to us."

At least one of the three subdevelopers planning to have lots ready by spring or summer isn't taking such a cavalier attitude.

"I told council six months ago I was going to lose my shirt. With these two other subdivisions now I should lose two shirts," says Elizabeth Heights developer Norvan Grant.

He said he is determined to go through with at least the first 25-lot phase of his single family and multiple-unit subdivision north of Hwy. 2, even if it means losing money.

"I gave my word to council to follow through on the first phase. I'll keep my word, whether I make money or not," he said.

The Elizabeth Heights development has been in the works for a full six years. When Grant agreed to purchase the 10-acre block of land from Ontario Hydro through municipal council, he was the only developer interested in such a project.

Now he finds himself competing with a 13-lot subdivision on Carman Road owned by Ewen, and a 17-lot development on lot 8 north of Hwy. 2, owned by an Ontario numbered company.

Both MacEwen and Doug Grenkie, another Morrisburg lawyer and principal shareholder in Ontario Limited Company 411077 along with Jim Sullivan of Chesterville, hope to see construction on their respective sites begin by summer, or shortly after Grant is scheduled to begin his installation of services.

While MacEwen said he believed there would be enough home purchasers to go around, Grant is convinced there is not.

"Somebody's going to starve to death. A report done by the village a few years ago showed it (Iroquois) was a slow-growth town. I was enthused with the subdivision because I was the only one," Grant said.

He was referring to a 1978 general development guidelines report which said the village showed an average of only four housing starts per year, due to the lack of available lots. It further stressed the need for "phased-in", steady growth and claiming the village should not grow at a rate which would jeopardize the town's character.

Iroquois reeve Frank Rooney claimed the village should not not be large enough to support three developments simultaneously.

"But I can't stop it — it's free enterprise."

Grant said winning this housing race will depend on who is first off the mark, and who has the lower priced lots.

He explained that while he might be the first to get established in the village, he'd also get penalized by high servicing costs.

The main street leading north into the development and the water and sewer lines alongside it will both have to be wider than necessary to allow for future development.

"Over the long haul I can recoup my money. But at three or four lots a year, I certainly can't make any money. And if I don't sell the lots, then the services will just sit there.



Seaway offers helping hand

A recent fundraising drive by the 600 students at Seaway District High School has added over $1,400 to Oxfam-Canada's coffers. Representatives responsible for organizing collection efforts in each home room are, top, left to right, Axel Schaefer, Chris Eamon, Karen Gowanlock, Katherine Shaw, Hali Adair, Laurie McHaffie, Paul McCaslin, Dan Noakes. Bottom, left to right, Steve Schneckenburger, Nancy St. Pierre, Anita Gruetzer, Tracey Gilmer, Ronda Dikland, Joanne VanAllen, Helen Smollett, Nancy Jordan, Tim Cassidy.
—Munhall photo

Theft no "small change"

MORRISBURG — Charges are pending against two youths for a daylight theft of $300 in rolled quarters from the house of Myron and Fay VanAllen last Friday.

Morrisburg OPP were called to the VanAllen's Laurier Avenue home at 6:15 that evening. The thieves had apparently entered through an unlocked door when no one was home. Police believe nothing else was taken.

"Faye was in and out of the house at different times of the day. I left for Montreal around 2 p.m. I noticed the money was missing when I got back about 5:30 p.m.," said Myron.

"I guess someone forgot to lock the door on the way out," he said.

The VanAllens operate Kelly's Food Bar.

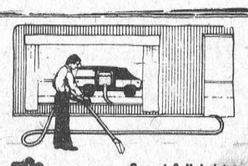
Millward Carpet & Upholstery Cleaning Specialists
David Millward Proprietor
925-5747
Call Collect — Prescott

CHURCH SERVICES

Anglican Church of Canada
PARISH OF MORRISBURG AND IROQUOIS
Rev. David Crawley, Rector
Tel: 543-2867
March 17 - Lent 4
Holy Communion
St. James, Morrisburg
8:00 a.m. & 11:00 a.m.
(Regular Church School)
St. James, Iroquois 9:15 a.m.
(Regular Church School)

Morrisburg Pentecostal Tabernacle
Pastor: Rev. Robert Farbin
Church Phones Home
543-2681 543-3450
Sunday, March 17, 1985
9:45 a.m.—Family Bible Hour
10:45 a.m.—Morning Worship
7:00 p.m.—Evening Worship
Dial-A-Prayer 543-3456

Christian Reformed Church
Williamsburg, Ontario
Minister: Rev. Wieger DeJong
Sunday, March 17, 1985
9:30 a.m.—Morning Worship
2:30 p.m.—Afternoon Service
Nursery provided during both services. You are invited to worship with us.

St. Lawrence Evangelical Lutheran Parish
Pastor: Jens Kjaer
Telephone 543-3154
Sunday, March 17, 1985
St. Paul's, Morrisburg—
9:30 a.m.—Worship Service
St. John's, Riverside Heights—
11:15 a.m.—Worship Service.
Sunday School in both churches
Mid-Week Lenten Service
Wednesday, March 13, 1985
7:30 p.m., at St. Paul's
Everyone is welcome

Mass Hours at St. Mary's Church
Father J.H. MacGillivray
MORRISBURG
Saturday — 7:30 p.m.
Sunday — 11:00 a.m.
Confessions before Mass
IROQUOIS - ST. CECILIA'S
Sunday — 9:30 a.m.
Confessions before Mass

Williamsburg United Church
Williamsburg, Ontario
Rev. Thom Lowry
Sunday, March 17, 1985
10:30 a.m.—Morning Worship
Nursery & Sunday School

The Presbyterian Church in Canada
Knox Presbyterian Church
Morrisburg, Ontario
Rev. Ed Wiley, B.Sc., M.Div.
Tel: 543-2160
Organist: Mrs. Marion DeGray
Sunday, March 17, 1985
9:30 a.m.—Sunday School
11:00 a.m.—Divine Service
Children of the Church (C.O.C.) and Nursery provided
Dunbar Presbyterian Church
9:30 a.m.—Sunday School
9:30 a.m.—Divine Service

The United Church of Canada
Lakeshore Drive United Church
Morrisburg, Ontario
Telephone 543-2353
Rev. William Stewart
B.A., B.D., M.Th.
Organist: Mr. Mark Garlough
Choir Leader: Mr. Robert Firth
Sunday, March 17, 1985
The Fourth Sunday of Lent
11 a.m.—The Worship of God
The Message: "St. Patrick and the Irish Missionaries".
Sunday School and Nursery Care

PRODUCE KING
WE BRING YOU FRESHNESS SEVEN DAYS A WEEK

MORRISBURG
PRODUCE KING

NOW AVAILABLE
VHS and Beta Movie Rentals
Mon., Tues. & Wed. 1.49 per day
Thurs., Fri., Sat. & Sun. 2.50 per day
VHS Panasonic VCR Rentals
$9.95 per day
$15.95 two days + 1 Free Movie



STORE HOURS
Mon., Tues., and Wed. 9 a.m. to 6 p.m.
Thursday and Friday 9 a.m. to 9 p.m.
Saturday 9 a.m. to 6 p.m.
Sunday 10 a.m. to 6 p.m.
Prices effective till Sat. March 16

Product of Chile
Nectarines Lb .88

Product of Canada Extra Fancy MacIntosh
APPLES 5 lb bag 1.98

CAULIFLOWER
Product of U.S.A.
Canada No. 1
Each 1.58

Product of U.S.A.
Canada No. 1
SPINACH Bag .88

Product of P.E.I.
Canada No. 1
POTATOES 10 lb bag 1.18

Product of Ontario
Canada No. 1
CARROTS 2 lb bag .43

Product of Ontario
Canada No. 1
COOKING
ONIONS 2 lb bag .43

AFRICAN VIOLETS
4" Pots 1.69 Each

GROCERY FEATURES

Kraft Smooth or Crunchy
Peanut Butter 500 g 1.49

Assorted Flavours Jell-O
Jelly Powders 85 g .29

McCain Frozen
French Fries 2 lb bag 1.09

Carnation
Coffee Mate 500 g jar 2.69

Carnation
Evaporated Milk 385 ml .68

Assorted
Nine Lives
Cat Food 6 oz. .29

Kraft
Macaroni & Cheese Dinner 225 g .50

Clover Leaf
Pink Salmon 15½ oz. tin 2.39

MEAT DEPARTMENT

"From The Deli"
Toupee Laval Style
Cooked Ham Lb 2.49

Fresh Pork Boneless
Boston Butt Roast Lb 1.49

St. Albert's
Carraway Cheese Lb. 2.99

Canadian Queen
Pepperoni 175 g pkg. .69

Lester's Peameal
Chicken Loaf Lb 1.49

Swift's Premium
Wieners 450 g 1.29

NO NAME™ PRODUCTS BRING YOU VALUE EVERYDAY

No Name TM 3-Ply
Toilet Tissue 4 roll 1.99

No Name TM Pasteurized
Dill Pickles With Garlic 1.5 L jar 2.69

No Name TM President's Choice 400 g bag
Chocolate Chip Cookies 1.99

No Name TM "Imported from Austria"
Chocolate Hazelnut
Vienna Wafers 500 g 1.99

SUNDAY SPECIALS
MARCH 17th ONLY

Holiday Brand
Neopolitan & Butterscotch
Ice Cream 4 L 4.29

Maple Lodge
Chicken Wieners 450 g pkg. .79

ECONOMIZE WITH THE LARGE SIZE

Carnation's Trio Brand
Scallop Potato Mix 2 lb 6 oz. 52 servings 5.59

Wisk
Laundry Detergent 4L 9.99

Campbell's Condensed
Tomato Soup 48 oz. tin 1.89

The Morrisburg Leader

A Family Newspaper Serving the Community for more than a Century

Published every Wednesday afternoon at Morrisburg, Ontario
by The Morrisburg Leader Limited
P.O. Box 891, Morrisburg, Ontario, K0C 1X0
Telephone 543-2987 - 543-3611

Art Laurin, Editor & Publisher Terry Laurin, Production Manager
Sam Laurin, Advertising Manager

Second Class Mail Registration No. 0842

$14.00 per year in 40 mile radius
$16.00 per year elsewhere in Canada **$45.00** per year in U.S.A.

Advertising Deadline
Display - 5 p.m. Mondays Classified - 12 Noon Tuesdays

It's on the record

"Will the minister stand up and offer his resignation if the government's policies do not stem the slide in the Canadian dollar, which today hit an 18-month low of 78.06 and was only stopped by massive intervention on the part of the government?"

This question was asked in Parliament one year ago, on March 20, 1984, by Michael Wilson, the Member who has since himself become finance minister, and is faced with a much more severe dollar exchange difference than was his predecessor, Hon. Marc Lalonde.

It seemed rather apropos, therefore, for Donald Johnston, the opposition Liberals finance critic, to ask in Parliament, as the Canadian dollar nosedived daily to lower and lower values: "If Mr. Lalonde's resignation was appropriate a year ago, do you feel that under the economic circumstances of our country, and the lack of confidence on the part of the Prime Minister, that our present minister of finance should resign in his turn?"

The virtue of courtesy

Nobody can be quite sure when human beings first began practicing courtesy, but we can be sure that our species would not have gone very far without it. In fact, we would probably not have survived at all. Some individual, far back in prehistoric time, had to be willing to stand back and let the other fellow go first, instead of thumping him over the head with a club; otherwise, those early tribes would have thumped each other into complete extinction, even before civilization got its earliest start.

But if courtesy began as a means to the end of physical survival, it was not too long before it became an end in itself, at least in religious and philosophical circles. "Leave off first for manners' sake", we are exhorted in the Book of Ecclesiasticus.

Over the centuries, manners have come to be practiced more and more for their own sake, and less and less under compulsion. There was a time when vassals were flogged for paying insufficient obeisance to their lords and masters. Until relatively recently, in wetsren countries, a lapse in manners could, and often did, trigger a fatal duel. But while it is true that real or perceived rudeness today can still result in a bloody nose or worse, we have reached a point where most of us are courteous to others primarily because we want to be. If there is an ulterior motive behind common courtesy, it is simply that making other people feel good can make us feel good too.

Yet, unconsciously, we are supporting the very structure of society every time we wish someone a good day, ask how they are, or say please and thank you. For the agreeable modus vivendi on which civilized social relations rest, cannot be enforced by written law.

Courtesy is the lubricant that eases the friction arising from differences among humans. By setting accepted limits on what people may say or do to one another, it prevents those differences from sparking strife. The elaborate politeness of diplomacy, the law courts and the assemblies may seem to be somewhat forced and hollow, but it serves a very vital purpose. It recognizes that contentiousness is an integral part of human nature, and allows this normal instinct to run its course within peaceful bounds.

There is a difference, however, between politeness and courtesy. Diplomats, lawyers and legislators must be polite as a matter of form. They do not necessarily have to be courteous, because, by definition, courtesy is acting with kindness and civility in dress and manner. Politeness may be civil enough, but when it turns cool, it is anything but kind.

Help the crippled kids

Some four million sheets of Easter Seals are mailed each year by the Easter Seal Society to residents throughout the Province of Ontario. The campaign continues until Easter (April 7 this year), and officials are confident that the vast majority of caring Ontario residents will have donated by that time. Which brings up the question, have you returned your Easter Seals letter yet, to the sponsoring group in your community?

The Easter Seal Society, which has been caring for Ontario's crippled children since 1922, was formerly known as the Ontario Society for Crippled Children. Its biggest single source of finances is the annual Easter Seals campaign. It provides, among other things, a camping and nursing program, medical research, and assistance in providing artificial limbs, braces, wheelchairs and other aids for the crippled kids.

If you have not yet returned your Easter Seals letter, please do so as soon as possible. Your generosity will be truly appreciated by those handicapped children who need help the most.

Think spring check-up

With the imminent welcome arrival of springtime, most people will begin to feel and enjoy the freedom of travel it brings with it — a freedom that will accelerate as warmer weather moves in to Canada.

It is an unfortunate fact of life in Canadian motoring, that while our driving conditions improve in the summer, our accident statistics most certainly do not. Children on foot and on bicycles are more numerous on the streets. Roads may be free of ice and snow, but they become more congested with traffic. Such conditions tax the driving skills of even the best drivers, but besides that they demand at least the safety features on all vehicles be in first class condition at all times. For the best driver in the world can be helpless at the wheel of a malfunctioning vehicle.

Each year the Canada Safety Council conducts a Car Check Campaign to remind drivers of their personal obligation to make absolutely certain that their vehicles are in a safe condition. The dates of this campaign are set during April, but any day of the year is a good day to start your own safety check.

The most experienced drivers have long realized that the safest vehicle is also the most economical vehicle for them to operate. For drivers of lesser experience, inflation and rising prices may tend to encourage the deferment of routine checks. The Canada Safety Council asks motorists to turn around that old saw: "Can't afford to have it done", into the more sensible "can't afford not to have it done".

This Week In Morrisburg's History

Compiled from The Leader's fyles by Bonnie McNairn

1965

Pictured on the front page of the March 19th, 1965 issue of The Leader were Mr. and Mrs. Melvin Dillabough of Elma who were celebrating their 50th wedding anniversary.

Yvonne VanAllen, Morrisburg High School Carnival Queen and her princesses, Cathy Rice and Yvonne Cassell were chosen as Queen and Princesses of the second annual winter carnival sponsored by Morrisburg Branch No. 48, Royal Canadian Legion. Mary Howald as a daffodil won for the best costume for girls under eight years and Jimmy Casselman as Mother Hubbard took the boys' prize. Other winners were Debby Scott as a robot and Gordon Dillabough dressed as a girl. The Morrisburg Trumpet Band made up of 31 boys and girls entertained under the direction of Percy Smith of Cornwall.

Lakeshore Drive United Church parsonage was the scene of a fire which caused many thousands of dollars damage. The minister of the church Rev. W.J. Marsh and his wife were both out of the house at the time. The fire was believed to have been caused by a defective switchbox on the furnace. It has not been decided whether the damage would be repaired or a new parsonage built. The stately old home was for many years the residence of the Irwin Hilliard family and the late Dr. Marion Hilliard spent the early part of her life there. It was built in 1882.

At the Dominion Richmello ice cream was 79 cents a half gallon and cauliflower were 39 cents each.

Navigation on the St. Lawrence unofficially opened with the Canadian government tender Simcoe left her berth at Prescott for Toronto to begin placing navigation aids. The channel was clear most of the way.

Morrisburg Combines, the team that many area fans hoped could bring hockey fame to the village had fallen on evil days. They trailed the Kingston Aces who led, in the championship series, three games to one.

At Brinston's Allied Food Market Scotia Gold apple sauce was 17 cents a 20 ounce tin and white granulated sugar was 17 cents a five pound bag.

1955

The March 18th, 1955 issue of The Leader reported the local Red Cross drive was well underway and $708 of the $1800 goal had been reached.

J.E. Christensen's rink won the Pat Lid Trophy at the Morrisburg Curling Club. The competition had begin with 22 teams participating. Members of the Christensen rink were Bill Latham third, Fred Duval second and Glen Montgomery lead.

Brinston's beloved old man, and one of the district's few centenarians, Joseph Coons died at his home in his 101st year.

Red Skelton and Fred Astaire were playing in Three Little Words at the Cameo Threatre and the Picadilly in Williamsburg was showing Pride of the Blue Grass with Vera Miles and Lloyd Bridges.

At the Dominion 14 ounce tins of Green Giant Niblets corn were two for 35 cents and flaked tuna fish was 19 cents a half pound tin.

1945

It was reported in the March 16th, 1945 issue of The Leader that Mr. and Mrs. George Clark had received word from their son PO. Lawrence Clark (Skippy) that he had completed his tour of operations and expected to be coming home shortly.

Pte. Tommy Tindal had arrived safely in England after a good Atlantic crossing. Tommy was in good health and reported everything was fine.

Arsenic and Old Lace starring Cary Grant and Raymond Massey was playing at the Cameo Theatre and the Picadilly in Williamsburg was showing Three Men in White with Lionel Barrymore.

Mrs. Grant Bowman was the winner of $25 when her entry of the name "Bell's Best" was selected by the Dundas Poultry and Eggs Company.

Householders in the district were finding that it had paid them to leave some of their garden vegetables in the ground last fall. There were reports of garden fresh green onions, full grown carrots, radishes, beets and other vegetables in fine condition ready to be used from district gardens. The absence of frost in the ground and the deep snow had protected them.

1935

NOT AVAILABLE

1925

It was reported in the March 13th, 1925 issue of The Leader that, with the passing of the Methodist Church into the United Church of Canada, Iroquois Methodists celebrated Sunday, March 9th 135 years of Methodism in that district and 48 years of that church edifice. The circuit was one of the oldest in all Canada. The first missionary, William Losee, visited Pointe Iroquois in 1790 and the first church, a frame structure, was constructed there in 1797. The present church was built in 1876. It was in this building that the Methodist Union of 1884 was consumated when the Episcopal and Wesleyan Methodists came together with Dr. Albert Carman as General Superintendent.

Archie McKoy of Morrisburg, was fortunate in winning a coupon contest, the prize amounting to $5. The contest was put on by the Rock CityTobacco Co.

William K. Coir and John Coir of the Village of Morrisburg, Meat Merchants, had made a sale of their stock and fixtures and Arthur Flynn had been appointed Trustee under the Bulk Sales Act to distribute the proceeds of said sale among the creditors.

The Woman's Missionary Society of the Methodist Church was holding its 35th Anniversary in the Church Auditorium.

W. Marsh and Son was selling bedroom suites in two-tone walnut finish for $160. The set included a large dresser, Chifforette, dressing vanity table, simmons steel bed, cane panel, Waysagless Spring, white layer felt mattress and a pair of pillows.

LETTERS TO THE EDITOR

The Editor,
Morrisburg Leader,
Morrisburg, Ontario.
K0C 1X0

Dear Sir:

On behalf of the 1985 Tri-County Youth Band, I would like to thank The Leader for the coverage extended to our workshop from February 27 — March 3, 1985.

Your interest in our student musicians contributed greatly to the overall excellence of our "Music Week at North Dundas District High School".

Sincerely,
N.J. St. Louis
Director of Youth Band '85

•

Editor,
Morrisburg Leader,
Morrisburg, Ontario.

Dear Sir:-

The Melville Millionaires in conjunction with the Saskatchewan Heritage Year, are sponsoring the Melville Millionaires Reunion, August 2, 3rd and 4th, 1985, in the Melville Stadium.

The Reunion includes players from 1908-1985, who played either Senior, Intermediate or Junior Hockey with the Melville Millionaires. Also any coaches, executive, trainers, stick boys, team doctors, Millionaire queens, or anyone who has billeted a Millionaire hockey player.

We are asking you, the readers, if you would kindly forward us information concerning the above such as names and addresses. We truly don't want to miss anyone so your co-operation would be truly appreciated. Pass this information to your friends, maybe they know of someone. We are hoping to be mailing invitations out in the next two weeks. So we urgently require this information shortly so our mailing lists can be completed.

Please forward information to the Millionaire Reunion Committee, Box 2197, Melville, Sask. S0A 2P0 or phone Glenda at 728-4205, area code 306.

Sincerely,
The Melville Millionaire
Reunion Committee
Melville, Sask.

the Kitchen Garden

V.A. Hughes

Driving out to the airport, it is too early to see much more than the dark mass of the bush that lines the Parkway. Patches of the recent snow still cling to the edges of the bush. The sharp cold blast of air as we cross the parking lot to the Terminal reminds us of the vagaries of March weather.

Hours later landing at Victoria's airport we sniff the rain wet air, soft with a tang of salt — Wow! No time for jet-lag, we're going to shift from greenhouses and gardens to bookshops on this trip, and with only a week to do it in, we'll have to move fast.

The grounds around the airport are landscaped with low growing bushes and small trees. Since the penninsula enjoys one of the mildest climates in Canada, the variety of plants include many deciduous shrubs already in leaf. Witch Hazel is one of the first to bloom, it's fragrant yellow flowers starting in January; Daphne Mezereum, one of the sweetest scented shrubs is still in bloom, it's tiny purple buds like jewels on the branches of the low growing shrub. The nicest thing about these spring flowering shrubs is the length of the blooming season in this part of the world. Because of the temperate climate the flowering period is extended over several weeks; one of the best examples is the daffodile season, now just beginning. Where our eastern Spring can turn from shrivering to sweltering, playing havoc with a fine show of daffs, here, Victoria's cool lingering Spring weather is ideal.

Perhaps because the early Spring flowers are so small, the gardens out here seem more wild than cultivated. Carpets of Grape Hyacinth, the dainty Primulas in pale yellow or the more brightly 'painted' varieties, and the early species Tulips make one think of fairies. Though many of the same flowers do grow in the East, the season is much shorter and the severity of our winters often mean a loss of bloom or none at all. One that does take the move is the ground cover Periwinkle, its shiny green foliage will remain through the winter if given adequate snow cover. Here it provides a charming blue flowering carpet for a bed of miniature daffodils.

In gardens where the soil is dry enough, people are doing early pruning and spraying. Among the tender fruit trees that are grown here is a newcomer, a number of nurseries are promoting the green fruited Kiwi for the garden. The soft fruits, Blackberries and Loganberries are grown along side Raspberries, Currants and Gooseberries; maybe the Kiwi, sometimes called the Chinese Gooseberry, will take off in this mild winter climate. This is where we first saw espaliered peaches grown as a fence between properties, the branches stretched out along wires, meeting the branches of the next tree forming a living fence — flowering later in the Spring. A 'good neighbor' fence.

Not a fence, but a hedge of Rosemary grows along the roadside of a property near Elk Lake, blooming in August in a frost of tiny blue flowers. Our poor Rosemary sits out the winter in a pot beside the kitchen sink where it gets the occasional spray. Here, Bay too, will grow into a handsome shrub given a sheltered corner from the occasional cold snap when the weather report warns of 'Black Ice' on the roads.

But while this gentle climate shelters Rosemary and Wisteria, is great for growing Begonias and Roses it also harbours dandelions, bindweed, and fleas yearround. If you happen to be digging your way out of a late winter snow storm spare a thought for the poor souls out on the coast who've had to cut their lawns already.



B & R
TREE SERVICE LTD.
FREE ESTIMATES
448-3259 543-3863
FULLY INSURED
P.O. BOX 452, WINCHESTER, ONTARIO, K0C 2K0

448-3054
MTADV.
FOR A COMPLETE LINE OF SPECIALITY ADVERTISING PRODUCTS
HATS & CAPS CALENDARS
T—SHIRTS MATCHES
SWEATERS STATIONERY
BALLOONS MINI—MAGS
DECALS TROPHIES
KEY TAGS CRESTS
PENS MAGNETIC SIGNS
BUTTONS LOGOS
and much, much more
We Have Complete Graphic & Illustrative Facilities
37-B QUEEN E. ST. CHESTERVILLE
(RIGHT BESIDE SEARS)

EDGERTON-BAKER FUELS
A Division Of Universal Terminals Ltd.
• FUEL OIL, GASOLINE, DIESEL FUEL
• OIL BURNER SALES & SERVICE
• INSURANCE PLANS & BUDGET PLANS AVAILABLE
Drop into our showroom and see all the latest Energy Saving Heating Equipment
543-2800 543-3196
MORRISBURG SHOPPING CENTRE
EMERGENCY SERVICE NUMBER
1-800-267-8187
AFTER HOURS AND WEEKENDS ONLY

RALPH BUTER
Construction Services
Box 152, Williamsburg, Ont., K0C 2H0
Phone 535-2820
Introduces
Husqvarna SWEDEN
The Chain Saw Professionals
The 50 Rancher
puts professional performance in the hands of non-professionals.
61 Rancher
ideal for farmers, homeowners, utility workers.

HONDA ATC®
Ride the Rough Country.
AVAILABLE AT
Irwin Supply (Cornwall) Ltd.
HONDA MOTORCYCLES
701 ROSEMOUNT AVE.
Cornwall — 933-4600

Sugar-off begins

MORRISBURG — The end of Ontario's long, cold winter is in sight and the public is invited to celebrate with a traditional spring outing, a visit to the Crysler Park Maple Sugar Bush which will open Sat. March 16.

Operated by the St. Lawrence Parks Commission, the sugar bush is located off the Upper Canada Road, 9 km east of Morrisburg, Exit 758 off Highway No. 401. It will be open to the public daily from 8:30 a.m. to 4:30 p.m. until mid-April. Admission is free.

Weekend visitors who come to the bush between 11 a.m. and 3 p.m., can board a horse-drawn wagon at the parking lot for the trip to the sugar bush.

Children and adults will enjoy sampling the freshly-made maple products, as well as learning about one of North America's oldest industries.

A series of displays at the sugar bush depicts the original methods of collecting sap used by the Indians and the changes made in the gathering and production by European settlers. The shanty and bush show the industry in the early 1900s.

Staff insert 1,800 spiles (taps) into the trees and, in a good production year, 350 gallons of syrup are produced.

An audio-visul presentation "The Story of Maple Syrup" will be shown weekdays from 9:30 a.m. to 2:30 p.m. at the Upper Canada Restaurant, 2 km east of the sugar bush, off Highway No. 2 at Upper Canada Village.

This also is the site of pancake brunches featuring maple syrup Saturdays, Sundays and holidays from 11 p.m. to 4 p.m. from March 23 to April 14.

Visitors to the sugar bush wishing to take a tasty reminder of spring home may purchase maple products both at the bush and at the Village Store, Upper Canada Village, which is open weekdays 9 a.m. to 4 p.m. and weekends 9 a.m. to 5 p.m.

Safety, leadership projects set by 4-H

The Dundas County 4-H program is gearing up for 1985. 4-H is a youth oriented program designed to teach members new skills by offering various projects.

Any person who is between the ages of 12 and 21 (as of January 1, 1985) may join the 4-H program. The following clubs will be offered in 1985: Dairy, Veterinary, Field Crops, Horse, Leadership and Score with Safety.

Organizational meetings have been scheduled for most of the clubs.

Dundas 4-H Horse Club, Monday, March 18, 1985 at 8:00 p.m. O.M.A.F. Boardroom, Winchester; Dundas 4-H Veterinary Club, Tuesday, March 19, 1985 at 8:00 p.m. O.M.A.F. Boardroom, Winchester; South Dundas Dairy Calf Club, Thursday, March 21, 1985 at 8:00 p.m. Williamsburg Township Council Chambers; East Dundas Dairy Calf Club, Thursday, March 21, 1985 at 8:00 p.m. O.M.A.F. Boardroom, Winchester; West Dundas Dairy Calf Club, Tuesday, March 26, 1985 at 8:00 p.m. O.M.A.F. Boardroom, Winchester; Dundas Field Crops Club, to be announced.

All new members are most welcome and should plan to attend.

The 4-H Leadership and Score with Safety clubs are new for 1985 and will start later in the summer.

Leadership is a project designed for senior members (16 and over) and teaches communication and leadership skills. Public speaking, motivation and leadership styles will also be examined.

Score with Safety is a project designed for 4-H'ers of all ages. Safety is a subject that we all need to know more about in these busy times. Safety at home, on the water, on the farm and in the community will be looked at as well as fire and electrical safety.

More information can be obtained by calling the Ontario Ministry of Agriculture and Food Office in Winchester at 774-2313 or Zenith 19750.

It's Tax Time
• Personal Tax Planning & Returns
• Corporate Tax Planning
• Accounting

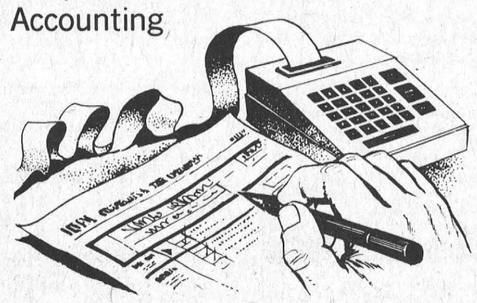

Stop in or call today
P. O. BOX 681, K0C 1X0
MORRISBURG, ONTARIO
543-3468
Martin, Bell & Company
BUSINESS CONSULTANTS

why a waterbed? ask us!



Our Low Prices Will Amaze You
Cameron's FURNITURE & APPLIANCES / LEVEL II Interiors
3050 Pitt Street North — Cornwall, Ontario Tel. (613) 932-2751
HOURS: Mon., Tues., Wed. 9 - 5:30 Thurs. & Fri. 9 - 9, Sat. 9 - 5:30
• VISA • MASTER CHARGE • CAMERON'S ACCOUNT

Seaway to open on time

CORNWALL — The St. Lawrence Seaway Authority should know today when exactly its inland waterway will be open for shipping.

The authority had set April 1 as a tentative opening date but extensive ice cover on the 3,768 kilometre inland waterway made confirmation unpredictable, said John Kroon, director of maintenance and operations for the authority.

"We're taking a final look at the ice conditions Wednesday (today) and we should be in a position to know for sure then. The ice is still fairly extensive but because of the good weather these last few days I really don't think it (ice) will be a factor," he said.

The authority traditionally targets April 1 as the opening date under normal weather conditions, but the Seaway has, in the past, opened as early as March 25. Last year, the seaway's silver anniversary year, shipping commenced April 2.

Kroon said officials still have to take a look at the winter maintenance projects, which included rebuilding a number of walls along the waterway and repair work to the lift bridge at Valleyfield, Que.

A mechanical failure there Nov. 21 stranded 163 vessels for 18 days, making the Seaway's Jan. 1 closing the latest in recent history.

While the repair work is all but complete, Kroon said the cause of the accident has not yet been determined.

Once pinpointed, he added, appropriate measures will be taken to prevent the same thing from happening to any of the 10 other similar bridges along the waterway.

Although the authority has denied responsiblity for the bridge breakdown it has been served almost 200 notices of intent to sue by shipping companies. Canada Steamship Lines was the first to file a civic suit, seeking $275,000 to cover the loss of revenue incurred by one of the 14 company vessels that were stranded.

Trees get posh setting

MORRISBURG — Du Pont Canada Inc. has given village council the okay to remove six trees from its property east of the village to help beautify the waterfront park here.

Council approached Du Pont early in the new year with a request for the trees as part of the waterfront development project slated to get underway this spring.

The request was granted on the understanding Du Pont would not be liable for any of the removal costs incurred by the village.

Though an exact spot has not yet been pinpointed, it is expected the trees will be re-located along the driveway, in the vicinity of the beach.

Euchre winners

Williamsburg Senior Citizen's Feb. 27th euchre winners were Keziah Wells, Lola Young, Sarah Presley, Harold Lewis, Walter Beehler and Lois Casselman.

Door prize winners were: Doris Hill and Ben Crowder.

Draw winnners were Tina Carkner, Bill Lewis, Lyle Hess and Basil Hollister.

The next euchre will be held on Wednesday, March 13th. Everyone is welcome.

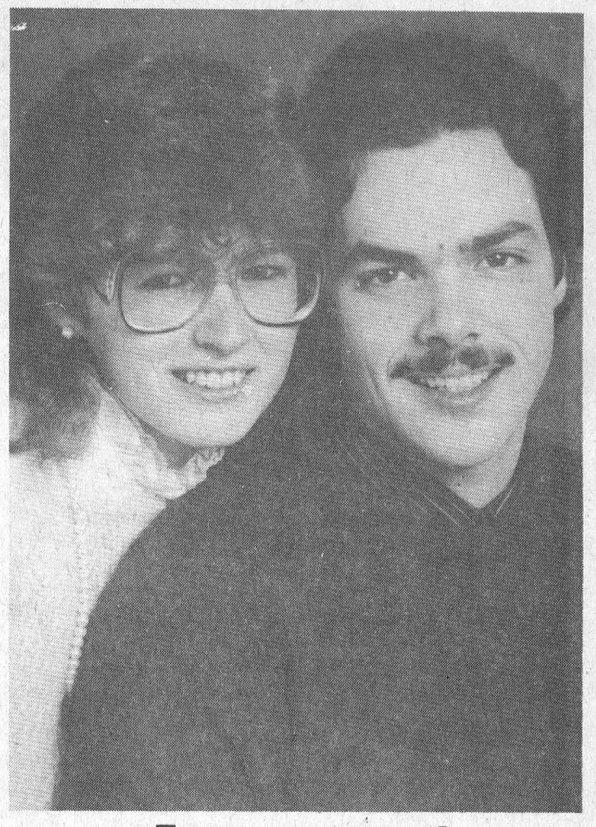

Engagement

Mr. and Mrs. Andrew Van Beilen are pleased to announce the engagement of their daughter, Nancy Ann to Douglas Paul Cassell, son of Mr. and Mrs. Charles Cassell. Wedding to take place on April 27, 1985 at St. James Anglican Church, Morrisburg.

GUITARS



Your Choice...
Martin, Fender, Peavey, Gibson, Hagstrom, Takamine, Cort, Yamaha, Ibanez, Goya, Citation
At Cornwall's No. 1 Music Store
MELODY MUSIC CENTRE
104 Pitt St. Promenade Since 1963 933-0205

THANK YOU
To Cornwall and Area For Helping Chrysler's Success Story!
To show our Appreciation
We are holding

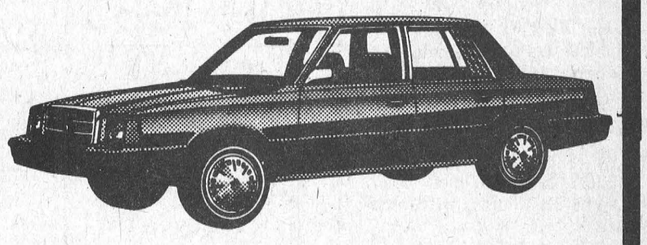

OUR BIGGEST CAR SALE EVER!
WITH DISCOUNTS OF FROM $215 TO $1,781
On selected units
CHRYSLER LEADS THE WAY
Drive A Little—Save A Lot
Mon. - Thurs. - 9 to 8
Fri. 9 to 6; Sat. 9 to 3
Riverview
We Have Chrysler...
LeaseAbility
Plymouth Dodge CHRYSLER CHRYSLER
DODGE-CHRYSLER LTD.
A Little Out Of The Way...But Away Out Of The Ordinary
2205 Vincent Massey Dr., Cornwall 9-1c 938-1192

your advertising dollars do better in..... the classifieds

CLASSIFIED DEADLINE TUESDAY AT NOON

FOR SALE

SEED—Complete line of forage and grain seed. Quality seed, competitive prices.
Phone collect for current prices
C & L Feeds Ltd.,
Phone 652-4875
10-12c

1984 GPZ 305 KAWASAKI
Phone 652-2127
9tfp

USED STEEL PIPES, plates, angles and beams.
I.R. BELL & SONS,
3000 Capeland Drive,
Cornwall, Ontario.
Phone 933-1119
1tfc

GUITAR, BANJO, VIOLIN, Mandolin Strings, for Electric and Acoustic Instruments. Accessories also available.
DELAGE'S HOUSE OF GIFTS
Morrisburg Shopping Centre
1tfc

1981 YAMAHA RD 350 LC: Yamaha Sport Fairing, blue and white in color. 9800 kms. Excellent condition.
Phone 448-3277 after 6 p.m.
10-11pd

LAWN AND GARDEN tractors by Yardman, our truckload of new Lawn and Garden tractors has arrived. Compare our prices, you'll be pleasantly surprised.
Weagant Farm Supplies,
Winchester, Ontario
Phone 774-2180
South Mountain, Ontario
Phone 989-2097
10-21c

2 PAIR RED PERMA CORD pinch pleated drapes, unlined, 63'', hooks included, matching twin size spread.
Phone 543-2510
11pd

FREE TO GOOD HOME, 1 year old female dog, half Northern Husky, half Samoide.
Phone 543-3666
11pd

HAY — $1.00 per bale at barn or $1.35 delivered.
Phone 652-4250 or 652-4743
11-12pd

GOLF CLUBS, left-handed 12-pc Jack Nicklaus Golden Bear MacGregor, 1, 3, 5, woods; 3-9 irons; pitching & sand wedges, 1 iron light weight, retail $400.00, sacrifice $200.00.
Phone 543-3643 days
543-2077 evenings
10tfp

ONE CHESTERFIELD AND chair to match; one rocker; kitchen table 59 X 41½, with leaf; bed spring for double bed; Atari 2600 with six tapes; also 1976 Chrysler Newport, saftied six months ago, with all extra parts for motor included, all items priced to sell, (we are moving).
Phone 535-2373 after 5:00
11pd

1 MEN'S 10-SPEED Bicycle in good working order; 1 jolly jumper and stand; 1 baby seat; 1 baby car bed; 1 baby swing;
Phone 543-3832 after 5 p.m.
11-12pd

7 HP SNOWBLOWER in excellent condition, best offer. Apply 3B Church St. Morrisburg.
Phone 543-3121 after 5 p.m.
11pd

APPLES
McIntosh, Bancroft
Delicious, Spartan, Cortland
Smyth Apple Orchards
DUNDELA
3 mi. West of flashing light in Williamsburg
Open 7 days a week
9 a.m. til dark
Tel: 652-2477

Edie's
House of Fashion
Known for
FASHIONS.
'Round the clock wear'
Sizes 3 to 26½
Morrisburg Shopping Centre
Telephone 543-2561

FOR SALE

4-PC. CHESTERFIELD SET, hide-a-bed, good condition.
Phone 543-3650 after 6:30
11tfp

MARCH SPECIAL ON NEW and used boats, motors and trailers, fish finders, and down riggers, check our prices before you buy open Friday, Saturday and Sunday, 8 a.m. to 6 p.m.
Gillard's Live Baits
Ingleside, Ontario
Phone 537-2790
11-12c

IN MEMORIAM

MASON — In fond and loving memory of a son and brother, John, who died March 19, 1981.
Always loved and remembered
Mom and Dad
Brothers and Sisters
11pd

NOTICE

WINNER DECLARED
Knights of Columbus Newspaper Bingo #2 winner was Tim Hunter, R.R.#1, Williamsburg. Watch for game #3 starting March 19th, 1985.
11c

BIRTH ANNOUNCEMENT
JOHNSTON — John and Eileen are proud to announce the birth of their second son, Lindsay Alexander, 9 lb., 14 oz. on February 22nd, at 12:44 a.m. Special thanks to Dr. Houze, Lisa Klaehn, and maternity staff of Winchester Hospital.
11pd

Engraving of Charms & Trophies
DELAGE'S
HOUSE OF GIFTS
Morrisburg, Ontario
Tel. 543-3084

INDOOR
FLEA MARKET
Opening Soon
VENDORS WANTED
PHONE
534-2247
933-0417

NEW!
FOR 1985

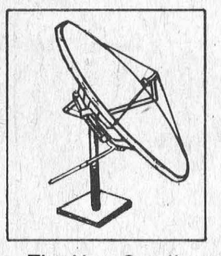

The New Small
1 METER
Satellite Dish System
Guaranteed crystal clear pay T.V. channels, at very low prices under $1,200.00 now on display at Paul Stewart Electronics. First in Satellite Technology!
PAUL STEWART ELECTRONICS
Sales & Service
R.R. 1 WILLIAMSBURG
Tel: 448-3415
MORRISBURG MALL
Tel: 543-2236
Monday through Saturday
9 a.m. - 5:30 p.m.
Friday, 9 a.m. - 9 p.m.

COMING EVENTS

RECEIVING CONSIGNMENTS
McHaffie Auction Hall, Morrisburg is open every Monday and Tuesday, 6:00 to 8:00 p.m. to receive your consignment.
7tfc

WEEKLY BINGO
Williamsburg Branch Royal Canadian Legion will sponsor a Bingo at Bouck's Hill Legion Hall every Tuesday evening at 7:30 p.m.
1tfc

LENTEN SUPPER
Sponsored by A.C.W. and Fellowship Club, St. James' Anglican Church Hall, starting at 5:30 p.m. Ham, baked beans, meat loaf, chili, macaroni and cheese, scalloped potatoes, dessert, tea or coffee. Wednesday, March 6th, Baked beans and ham etc.; Wednesday, March 13, Chili etc.,; Wednesday, March 20, Meat Loaf, etc.,; Admission, Adults $5.00; $2.50 for 12 years and under, 5 years and under, free.
9-11pd

GIANT BAKE SALE
A giant bake sale will be held in the Williamsburg United Church Hall on Saturday, March 23rd from 11:00 a.m. until all the home-baked goodies are sold. All proceeds will go to the Building Fund for the Church Hall basement and new facilities.
11-12pd

COLOR ANALYSIS
Discover the colors and shades that complement your skin tone and enhance your best features. Color Analysis, Skin Analysis, Skin Care, Make-up Techniques, Wardrobe Co-ordination. Consulation fee, $30.00. Gift certificates are available. For appointments phone 652-2149 evenings after 7 p.m.
2 tfc

CAR RALLY
Winchester Lions Car Rally, March 23, 1985, registration Lions Hall, 1:30 to 2:30 p.m. $20.00 per couple for rally, supper and dance. Music by Shad's Disco. Tickets available at Shadbolt's Store, or John Cinnamon 774-2486
10-12pd

ST. PATRICK'S TEA AND BAZAAR
The Catholic Women's League of Morrisburg-Iroquois will hold their annual St. Patrick's Tea and Bazaar, Saturday, March 16th at Morrisburg Civic Centr. Admission, Adults $2.00, Children .75. Salad plate served 11:00 a.m. to 1 p.m., $2.00 extra. Everyone welcome.
9-11c

MIXED STAG
In honor of Carol Ann Guse and Jim Byvelds, Friday, March 22, 1985. Winchester Community Centre, 9 p.m. to 1 a.m. $3.00 per person. Music by Shad's Disco.
11-12pd

FILM
"The Cross and the Switchblade" will be shown in the Morrisburg Civic Centre on Saturday, March 23, 1985 at 7:45 p.m. Everyone is invited to attend this evening, it is sponsored by the Williamsburg Christian Reformed Church. Free admission. Refreshments available.
11-12pd

MIXED PARTY
In honor of Diane Montgomery and Barry Fawcett on Saturday, March 23rd, 1985, Matilda Hall, Dixons Corners. Dancing 9 p.m. to 1 a.m. Music by "Rhythm Incorporated".
11-12pd

CAR RALLY
Mark your calendar for the Iroquois Matilda Lions Club Car Rally, Saturday, April 6th from Matilda Hall. Enjoy an afternoon of fun with family or friends. Entry fee, $6.00 per vehicle or $5.00 advance. Advance tickets available at Beaupre Jewellers, Iroquois; C & L Feeds, Dixons Corners; Lions members.
11-14c

SPRING DANCE
Iroquois-Matilda Lions Club Dance, Saturday, April 6th, Matilda Township Community Hall, featuring The Country Cousins. Enjoy continuous music with squares during regular breaks. Tickets $8.00 couple. See Rally ad for ticket outlets.
11-14c

COMING EVENTS

WEEKLY BINGO
Bingo every Wednesday evening at Morrisburg Civic Centre at 7:30 p.m. sponsored by the Morrisburg and District Lions Club. Jackpot $500.00 — Consolation $60.00. No one admitted under 16 years of age.
1-52pd

EASTER AT NASHVILLE
April 4th to 8th $319.00 double; $309.00 triple; $299.00 quad. Information and brochures available; Frank's Tours, Box 606, Morrisburg, Ont. K0C 1X0. 543-3444 office, 535-2888 after hours.
10-12c

MIXED STAG
In honor of Nancy VanBeilen and Doug Cassell, Saturday, March 16, 1985, Matilda Township Hall, 9 p.m. to 1 a.m. $3.00 per person. Music by Disco.
10-11pd

ALL YOU CAN EAT STEAK NIGHT
T-Bone steaks, salad bar, veg., potato, roll, coffee or tea. March 23rd, starts at 4 p.m. Spinning Wheel Restaurant, Morrisburg, live entertainment.
11-12pd

ATTENTION
Don't subscribe to your favorite magazines, not yet anyway. The students of Seaway High will be starting a magazine drive April 4th. For more info call 652-4878.
10-11pd

CANCER SOCIETY LUNCH
1985 Campaign "kick-off" luncheon to be held at the Rebekah's Hall on Wednesday, March 27 at 12 noon. Cost $3.50 per person.
11-12c

WINCHESTER THEATRE
March 13 - 14 - 15 - 16, The. River, PG. Starring Mel Gibson, Sissy Spacek. A good family show.
11c

CASSEROLE SUPPER
Lakeshore Drive United Church, Wednesday, March 27, serving from 4:30 p.m. Adults $4.50, children under 12 years $2.00.
11-12pd

WEEKLY BINGO
South Williamsburg Township Recreation Association will sponsor a bingo every Monday evening at the Riverside Heights Hall starting at 7:30 p.m.
10tfc

Need Typing?
RESUME'S . . .
ESSAYS, ETC.
LYNN DILLABOUGH
543-3274
AFTER 5:00 P.M.

ALL KINDS OF REPAIRS
AROUND THE HOUSE
Interior & Exterior Renovations
STELCO Siding, Soffit & Fascia
Aluminum Doors and Windows
Bathroom Renovations
Dry Wall, Roofing, Home Framing
Free Estimates
NORMAN OUIMET
INGLESIDE, ONT. TEL: 537-2608

VIDEO MOVIES
NOW OVER 700
MACHINE AND TAPE RENTALS
VHS
Adventures of Super Ted
All of Me
Sakharov
Star Trek III
Red Dawn
BETA
Star Trek III
Live & Smokin'
Hollywood Hot Tubs
My Little Pony
Purple Hearts
WEDNESDAYS
RENT 1 — GET 1 FREE
PAUL STEWART
"ELECTRONICS"
MORRISBURG ON THE MALL TEL: 543-2236

CARD OF THANKS

I wish to thank my friends and relatives for visits, flowers, cards and treats also the ministers for their calls and prayers and the staff on 1st floor, and the doctors while I was a patient in Memorial Hospital.
Audrey Whitteker
11pd

My sincere thanks and appreciation to my family, relatives, neighbors, friends, UC women and senior citizens for the cards, visits and gifts received while I was a patient in the Ottawa Civic hospital. My special thanks to Dr. Domanko, Dr. Castle and Drs. Tardiff and Phrophet and nursing staff on B2 for their kindness and excellent care.
Olive Brown
11pd

I wish to thank Dr. Jacques, Dr. Rosenquist, the emergency staff at Winchester District Memorial Hospital, Brownlee Ambulance Service, many of my colleagues in the ministry, the people of my congregations, and many friends for their assistance and kindness at both the time of my accident and also during my convalescence.
The Rev. Ian J. McAvoy
11pd

We would like to express our appreciation to all who extended their sympathy to our family at the time of the loss of our beloved husband, father, and grandfather. Special thanks to Rev. Allen Tysick, the Masonic Lodges, In Memoriams, flowers, the Marsden Funeral Home and pallbearers. Also the U.C.W. for their lovely lunch they provided after the funeral, and to all those who brought food to our home. Thanks to Dr. Prins, nurses and staff on 2nd floor of W.M.H. Your kindness will always be remembered.
Irene Bailey & family
11pd

Our sincere thanks to all our family, friends and neighbors for flowers, donations, cards and food brought to our homes and words of sympathy in our recent bereavement. Special thanks to Drs. Domanko and Reen. Also to Rev. Ehrhardt and Rev. Lowry for their comforting words and support.
Family of the late
Elburn McIntosh
11pd

Positions are available for the
Ontario Youth Start Program
REQUIREMENTS:
- 15-24 years old
- Out of school for six months
- Unemployed for six of the last 12 months
- Have left school without a secondary school diploma

This is an excellent opportunity to receive 24 weeks of academic upgrading, lifeskill instruction, career clarification, job search skills and an additional 16 weeks of on-the-job training. Included will be a weekly allowance of $100 sponsored by the Ontario Government.
For more information contact the Economic Development Department at 938-6254.
A half hour visit will determine your eligibility.
ST. LAWRENCE COLLEGE SAINT-LAURENT
BROCKVILLE CORNWALL KINGSTON

HELP WANTED

CAREER IN TRUCKING transport drivers needed. Now is the time to train for your Class A licence. For interview or application. Contact Merv Orr, Transport Driver Training.
Phone 613-523-3489
7-11pd

STUDENT WAITRESS, part-time, Hollywood Cafe.
Phone 543-3012
11c

RELIABLE BABYSITTER in my home, 3 days per week, starting mid April, Williamsburg area.
Phone 535-2574 evenings
11pd

EX-DAIRY FARM WORKERS for seasonal and full time work. Register in person at Canada Farm Labor Pool office in Durant's Flower Shop in Chesterville.
Phone 448-2311
11c

EX-FARM MACHINERY operators for short and long term work. Register in person at Canada Farm Labor Pool office in Durant's Flower Shop in Chesterville.
Phone 448-2311
11c

FOR RENT

VICTORIA STREET, 3 bedrooms, living room, kitchen, bathroom, w/ washer and dryer. Available May 1st, 1985.
Phone 543-2753
11pd

FOR RENT OR SALE
COMMERCIAL BUILDING — 2200 sq. ft. in industrial park.
Phone 543-3055 9 to 5 p.m.
3tfc

LARGEST VIDEO SELECTION IN THE AREA!
VHS - Beta - Disc
Tapes & Machines
Cameras & Accessories
Lowest Prices
W.L. PETERS APPLIANCES
King St. West
PRESCOTT
Tel: 925-2257

WANTED TO BUY

ANTIQUES and HOUSEHOLD furniture. We buy complete and partial households.
Phone 543-2523 or 543-2226
5tfc

ANTIQUES, OLD FURNITURE pianos, duck decoys, dishes, cupboards, crocks with blue decoration, old toys, anything old; single items or estates, paying up to $100.00 for chairs with designs on backs. Pay cash. Phone collect or Apply to:
Johnson's Antiques,
Hwy. #138,
Cornwall, Ontario
Phone 932-0766
Shop open 7 days a week
1tfc

HEALTHY HOLSTEIN BULL calves between 100-120 lbs. (4 to 10 days old). Top prices will be paid for good calves. Deliver to Mutual Products Research Farm, Lightning Street, Williamsburg, (Barn #2) on Tuesday, March 19th between 9 a.m. and 12 noon.
10-11pd

WORK WANTED

FOR HIRE — HANDYMAN with ½ ton truck. No job too big or small. Also tree removal and wood for sale.
Phone 652-4296
10-11pd

WILL BABYSIT IN MY HOME, east end Morrisburg.
Phone 543-3696
11pd

CARPENTRY WORK, dry wall, painting and wallpapering, reasonable rates. Free estimates.
Phone 652-4906 after 5 p.m.
11-12pd

WANTED TO RENT

QUIET ROOM, ground level with bath, in downtown area, non-smoker, non-drinker, clean quiet honest person, (Ukrainian), rent no object.
Phone 543-2374
between 2 and 6 p.m.
D. Melnyk
10-11pd

SINGLE OR DOUBLE garage in Morrisburg for summer months for auto storage.
Phone 543-2175 after 7 p.m.
10-11pd

SERVICES

RAWLEIGH PRODUCTS
Shop in the comfort of your own home
For Free Catalogue and Delivery Call
2-p **535-2629**

Income Tax Returns
Preparations of 1984 Income Tax Returns. Bookkeeping Services provided by the month
JANIE STRADER
Contact **Only** At
543-3436
63 High Street
Morrisburg, Ontario
after 5:00 p.m.
4-17c

YARD-MAN
When we buy lawn tractors by the truck load
you save money!
Our 1985 stock has arrived. Sample units are on display at each of our stores.
So drop by and see just how much you can SAVE!
WEAGANT FARM SUPPLIES
Winchester 774-2180
South Mountain 989-2097
Brockville 342-0668

HAND
CAR WASH
INSIDE & OUT
WINDOWS INCLUDED
$10.00
By Appointment Only
Hess Automotive
543-3296

SERVICES

LOCAL MOVERS — Give us a call, we move large or small households locally.
Phone 543-2523
12tfc

CARPENTRY WORK
For Home and Business
PETER KENNEDY
Cabinet Maker
Morrisburg, Ontario
Phone 543-2373
1tfc

PIANO TUNING and REPAIRS
Also new and reconditioned pianos, organs by Hohner. Call:
GILMER'S PIANO SHOP
Box 691, Kemptville
Phone 258-2624
before 9 a.m. or after 4:30
4tfc

PAINTING, WALLPAPER hanger, dry-wall, general repairs, plumbing, install ceramic and cushion floor. Also will demolish old buildings.
Phone 535-2236
10-13pd

Visit
Mane-Wing Studio
R.R. 2 Ingleside
Tel: 537-2685
- POTTERY
- PAINTING
- SCULPTURE

by appointment only
Libby Peterson



NEW LOW PRICES on PHOTO FINISHING
12 Exposure Color Film 5.45 Extra Set 2.00
20 Exposure Color Film 9.45 Extra Set 3.00
• WITH FAST SERVICE •
DELAGE'S
HOUSE OF GIFTS
Morrisburg Shopping Centre 543 3084

ROB FRASER CONSTRUCTION
543-3546
Complete Interior & Exterior Renovations
Drywall, Roofing & Home Framing
Free Estimates

ERIC CURRIER ELECTRIC
COMMERCIAL
&
RESIDENTIAL
ELECTRIC
HEATING
Phone 652-4868
Saver Road
IROQUOIS

ARTHUR SANGER UPHOLSTERY
Also
Stripping and Refinishing
Large Supply Samples
Free Estimates
925-5000

REPAIRS AND RENOVATIONS
CUSTOM HOMES
Specializing In
Preserved Wood
Foundations
Call
Dale Adams
For Free Estimates
448-3720
535-2732
38tfc

MARCH STOCK REDUCTION SALE

Patons Astra & Sayelle 50 g	$1.00 ball
Red Heart 100 g ball	$2.00 ball
Nomatta 3 x 4 ply 50 g	$2.00 ball
Shetland Chunky 50 g	$1.10 ball

QUILTERS SPECIAL

ALL PRINTS AND PLAINS
POLY COTTON $2.00 m

CLOSED APRIL 1-15
FOR ALTERATIONS & RESTOCKING

JEAN'S FABRICS
MORRISBURG MALL
11-12p

Matilda Recreation Bingos

DIXON'S CORNERS COMMUNITY HALL

Thurs., March 21 til Thurs., May 30

Doors Open at 6:00 P.M.
Game Starts at 7:30 P.M. Sharp

1—Early Bird - Tan - $50.00
2—50/50 - White
3—Regular $20.00
4—Regular - $20.00
5—Regular - $30.00
6—Regular - $20.00
7—Regular - $30.00
8—1st special - Blue - $50.00
9—50/50 Purple
10—Regular - $20.00
11—Regular - $30.00
12—Regular - $20.00

—INTERMISSION—

13—Regular - $30.00
14—50/50 - Moss Green
15—Regular - $20.00
16—Regular - $20.00
17—Regular - $30.00
18—2nd Special - Red - $50.00
19—Regular - $20.00
20—Regular - $30.00
21—Regular - $20.00
22—Regular - $30.00
23—50/50 - Chocolate
24—Jack-Pot - $500.00 - 4 Way Split
25—Winner Take All

All players must be 16 years of age
All prize money in Canadian funds
12-13c

THOM REALTY LIMITED

WILLIAMSBURG — This 2-storey aluminum sided home could be just what you need, with 3 bedrooms, double living room, family room with wood stove and large sunporch. Reduced to $27,900.00. M.L.S. 5084

MORRISBURG — 2 storey frame home, with 2 bedrooms, kitchen, dining room, living room and bath. For only $25,000.00. Vendor will take back First mortgage to qualified purchaser. Shown by appointment only.

MORRISBURG — Industrial Park: Building 2200 square feet, situated on lot 232 feet by 150 feet. Assumable mortgage. Price $46,000.00.

MORRISBURG — North side of Highway #2, Vacant lot zoned Highway Commercial. Size 219' x 199'. Assumable mortgage at excellent rate to qualified purchaser. Price $28,000.00.

GORDON W. THOM BROKER
MORRISBURG SHOPPING CENTRE
Telephone 543-3598

Sales Representatives
Karen Gorrell 543-3195
Wray Foot 543-3364

JOHN A. ALLISON
REAL ESTATE BROKER

MORRISBURG 543-2044

TASTEFULLY RENOVATED, carefully maintained — These are just two of the many appealing features of this older two storey brick home, located on Kyle Drive, Morrisburg. The recent apartment addition, providing extra income, is an added bonus. Perfect for the family who wants to have Grandma and Grandpa nearby! This property has many attractions, which must be seen to be appreciated. Asking price $94,000. (4916)

A HOME FOR ALL SEASONS! Spend winter evenings snuggled up in front of the lovely angelstone fireplace — Summers lounging by the pool! Choicely located on a good sized corner lot in Morrisburg's west end, this 3 bedroom bungalow is ideal for the young family. Fully finished basement, with large play area for the youngsters. Asking $77,000. (4918)

WILLIAMSBURG — 1½ storey frame home, with vinyl siding, situated on lot 60 x 170. Living room, dining room, den, 5 bedrooms, finished basement. Attached garage. Asking $55,000. (4921)

WELL ESTABLISHED TREES, shrubs and hedge make this three plus bedroom brick bungalow a very attractive property. Conveniently located in Morrisburg's west end, this home has a fully finished family room your family will love. Large eat-in kitchen. Laundry, workshop and storage areas. Clean electric heat. Asking $73,500. (4902)

GOOD COUNTRY LOCATION — Williamsburg area. Four bedroom brick and frame bungalow with attached garage. Good family home, with finished basement, 2 full baths. 1,433 sq. ft. living space. Electric baseboard and wood forced air furnace. Asking $85,000. (4892)

AREA SALES REPRESENTATIVES
John A. Allison - 543-2989

Dale Beckstead	652-4396	Peter Van Veen	543-2097
Colleen Shay	543-3351	Gloria Brown	543-3241
Keith Droppo	448-2404	Leon Marcellus	448-2444

Real Estate with Gloria Foot



Home Selling Quiz

If you decide to sell your home and have not decided whether to use the service of a Real Estate Broker, answer these questions.

— Do you have sufficient data to price your property realistically?

— Can you draw up the contract properly without additional assistance and expense from your lawyer?

— Can you recognize insincere offers, inadequate deposits or unreasonable contingencies?

— Are you able to expose your property throughout the widest market?

— Are you knowledgeable about the current mortgage situation — NHA/MICC — assumptions — second mortgages?

— Are you willing to have your wife and children exposed to any and all strangers who knock?

— In the last 5 years it has become increasingly more difficult for your Broker to obtain his licence. He or she must first become a real estate salesperson and to do this they must take three courses of Introduction to Real Estate, write a three hour exam for each of these courses and obtain a mark of at least 75%. The salesperson if he wishes to continue on for a Broker's licence must then take four certificate courses — Appraisal, Real Property Law, Mortgage Financing, and either Commercial Real Estate, Rural Real Estate, Industrial Real Estate or Property Management. Once again each course has a 3 hour exam and requires a 75% passing mark. If the real estate sales person qualifies in all of the above and has been active in his field for at least two of the past three years they may then take a Broker's Administration course and write the required exam.

Your Real Estate Broker, if he or she has qualified in the last few years, therefore, has put in at least four years and thousands of dollars for courses in order to be of better service to you.

Can you really afford to ignore all of this education and experience when you are buying or selling in the Real Estate Market?

If the answer is NO to any one of these questions then drop in and see your Broker. You'll end up with the best possible price plus peace of mind.

•

Why not give us a call? We have the most recent and up-to-date Brokers in the area to serve you.

GLORIA FOOT
REAL ESTATE BROKER
543-3364

"Building blitz" begins

The next two months will be busier than ever for Williamsburg United Church due to the special events the congregation are holding to help raise money for the much needed Church Hall Basement which will allow space for expanded facilities. Current plans include a new Vestry and Church Office, a Sunday School and Choir Room, a new Nursery with ajoining kitchenette, a large meeting room which will also house the church library and resource centre, a cloakroom, a storage room, and the enlargement of the existing church kitchen. Construciton is scheduled to begin in late May.

The "Building Blitz" will get underway on March 23rd with a 'Giant Bake Sale' in the church hall from 11:00 a.m. until all the home-baked goodies are sold. On Sunday, March 31st, you are invited to 'Breakfast with the Stewards' from 7:30 to 9:30 a.m. April 13th is the date chosen for a 'Bottle Drive' and a 'Covered Dish Supper' has been planned for April 19th. (You just can't beat a church dinner for variety and value). A 'Blockbuster Yard and Auction Sale' will be held on April 27th; a 'Bike-A-Thon' is planned for May 4th, and a 'Car Wash' for May 25th. Mark your calendar and keep these events in mind. Watch the "Coming Events' section of this paper for more details of each event.

Village hosts Q & A session

IROQUOIS — The village is sponsoring a county-wide question-and-answer session here March 20 for municipal councils with assistant-deputy minister of municipal affairs, Eric Flemming.

The County's eight village and township councils have been invited to attend, and have been asked to come armed with questions of interest to Dundas municipalities.

To date, the agenda includes discussion of provincial grants and how to get them, and the rules concerning open and closed municipal council meetings.

Iroquois councillors are expected to question the possibility of re-opening the Morrisburg train station for passenger service.

The councils of Matilda and Williamsburg townships, Chesterville and Morrisburg have already said they will attend.

SAUVE
REAL ESTATE LIMITED
Courtier en immeubles
39 Main Street North
ALEXANDRIA, ONT.
Tel: (613) 525-2940
Serving Glengarry, Stormont & Prescott Counties (Cornwall to Hawkesbury)
Commuting Distances To Cornwall & Montreal
COMPLETE FARMS
HOBBY FARMS
LAND PARCELS
RURAL HOMES, COTTAGES
BUSINESSES IN EASTERN TIP OF ONTARIO

HAZEN MELDRUM LTD.
Ontario Land Surveyor

W. J. JOHNSTON, O.L.S.
Resident Surveyor

Telephone 774-2414

Winchester, Ont. K0C 2K0
610 St. Lawrence St. P.O. Box 394

WEST OF IROQUOIS — 1½ storey 3 bedroom home, cinder block construction on about 1 acre, north side of Highway 2. $35,000.

3 MILES NORTH OF MORRISBURG — Fully updated 2 storey, 3 bedroom home, lots of closet space. Over ½ acre on highway 31. Large deck at back off patio doors. $59,900.

MORRISBURG — LICENCED RESTAURANT — Includes land, building and equipment. Good family operation, room for expansion. $65,000.

FLAGG ROAD AND 2nd CONCESSION ROAD — Solid 2 bedroom bungalow, almost 1 acre with good frontage. Circular driveway. Good starter or retirement home. $36,900.

Maurice Eyre 543-2391 | Dick Gaiser 543-2340 | Lynn Irven 543-3686

Century 21 ®
McIntosh & Proulx
504 Main Street WINCHESTER 774-3990
REAL ESTATE LIMITED member broker

OBITUARIES

Margaret C. McGannon

Many friends in Morrisburg and throughout the area learned with sincere regret of the death of Miss Margaret Caroline McGannon, which occurred at Winchester District Memorial Hospital on Saturday, March 9th, following a brief illness.

Born in Morrisburg, in the home which later became the United Church Manse, she was a daughter of the late Walter Vincent McGannon and his wife, the former Annabelle Pariseau. She was educated at the local schools, and was employed for many years by the Ontario Department of Agriculture at Morrisburg, and later at the relocated office in Winchester.

Predeceased by a brother John, Margaret was unmarried, and was the last member of her immediate family. She is survived only by a few cousins. She was a devout member of St. Mary's Catholic Church, Morrisburg, and of the Catholic Women's League, which provided a guard of honor at her funeral.

Friends were received at the Fairbairn Funeral Home Limited, Morrisburg, on Sunday, March 10th, and the funeral cortege proceeded on Monday, March 11th, at 10:00 a.m., from the funeral home to St. Mary's Church, where the Mass was offered by Father James MacGillivray and Father F.M. O'Connor the latter delivering the eulogy. Interment followed in the family plot in St. Mary's Cemetery.

Pallbearers were: James Notman, Jack Notman Sr., Joe Bourette, Ed Kelly, Roger Bouchard and Tom Coligan.

Aden Elburn McIntosh

A native of Grantley, and retired farmer of Winchester Springs district, Aden Elburn McIntosh died at Winchester District Memorial Hospital on Saturday, March 2nd. He was 83 years of age.

Born July 28, 1901, he was a son of the late Walter McIntosh and his wife, the former Elizabeth Weegar. He was first married to Georgia A. Shannette, who predeceased him, and later to Hilda B. Davidson, who survives. Also surviving are two daughters and one son: Ruth (Mrs. N. Bob Bramwell) of Manotick, Gordon of Winchester Springs, and Betty (Mrs. Jack Proudman) of Ottawa; also by ten grandchildren and six great-grandchildren. He was predeceased by a brother Heber, and sisters Mrs. Irma Johnson and Mrs. Lucy Barkley.

He was a member of St. Peter's Lutheran Church in Williamsburg, and also a fifty-year jewel member of Williamsburg I.O.O.F. Lodge.

Funeral service was held at St. Peter's Church on Tuesday, March 5th, at 2:00 p.m., with Rev. Larry Ehrhardt and Rev. Lowry officiating. Interment was in the Old Union Cemetery, Williamsburg.

Honorary pallbearers were: Keith Schell, Wilmer Monroe, Graham Hess, George McIntosh, Denzil Robinson, Clair Empey.

Active bearers were: David McIntosh, Brian McIntosh, Greg Proudman, Jim Bramwell, Byrne Bramwell, James McIntosh.

CARMAN REFINISHERS
UPHOLSTERING



FURNITURE FOR SALE
Iroquois 652-2011

Paddy's Inn
Morrisburg, Ont.

OPPORTUNITIES AVAILABLE

Paddy's Inn will open on Monday, April 29th, for the 1985 season.

As Paddy's is engaged in the hospitality industry, all applicants must be available for the season, including evenings, weekends and statuatory holidays. If you are a student, you must be available up to and including Labour Day weekend.

Opportunities are available for the coming season in the following categories:

Dining Room Waitresses:

These openings require a pleasant personality and positive attitude for those who like meeting and serving the public. Experience would be helpful, but is not essential. Personality and attitude are more important as we will train suitable applicants.

Pub Attendants (male and/or female)

Part time and full time openings are available where pleasant personality and legal age are required for food and beverage service. Attitudes compatible with the aims and objectives of providing friendly, courteous service to all ages are required.

Busboys and Dishwashing Personnel

Applicants must be available seven days a week and be willing and capable of learning their duties.

Chambermaids

Full and part time positions are available.

Application forms now available at:

Charlie's Sport Shop
Hwy. 2 E., (kitty corner to the Inn)
Morrisburg, Ontario

Applications must be filled in completely and are to be mailed to:

PADDY'S INN
P.O. Box 1140
Morrisburg, Ontario, K0C 1X0

Paddy's will schedule interviews by phone. College and University students will be interviewed on Friday, April 5, and Saturday, April 6, (Easter weekend).
Other interviews will take place the following week. High School students will be interviewed only AFTER April 15th.

MORRISBURG BAKERY AND DELICATESSEN

BLACK FOREST CAKE 5.25 Each
MOCK CHICKEN LOAF 2.13 lb / .47 /100 g
ALL BEEF SALAMI 2.20 lb / .48 /100 g

IN THE MALL MORRISBURG 543-2245



The Roy Clark Show
Sat., March 16 at 8:00 p.m.

Featuring
Rodney Lay and The Wild West
Jimmy Henley (World Banjo Champion)
Fanci
Tickets on sale now $15.75. Reserved seating at the following locations:
Cornwall Civic Complex Box Office
A CJSS Presentation



DO YOU HAVE A PET?



DOES IT HAVE THE WINTER BLUES?
HOW ABOUT A PICK-ME-UP WITH A CLIP, BATH AND GROOM
15 Years Experience 11 Years Locally
Enquire about our pick-up & delivery service

WEEACRE KENNELS
Joe & Liz Daoust Tel: 652-2366
9-11p

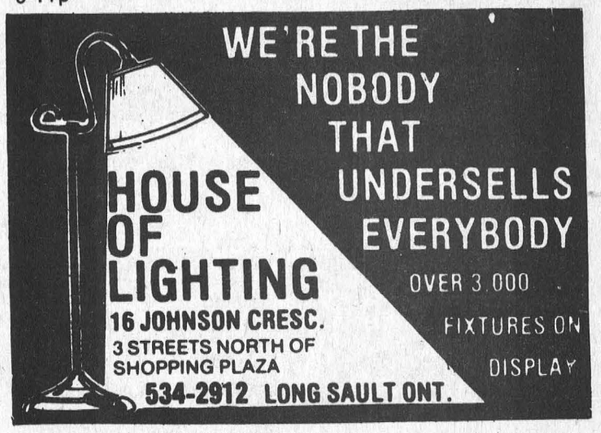

CONSEIL D'ÉDUCATION DES COMTÉS DE Stormont, Dundas & Glengarry COUNTY BOARD OF EDUCATION

REGISTRATION OF BEGINNERS

Parents of children eligible to attend Kindergarten and Grade 1 for September 4, 1985 are requested to contact the school between Monday, March 18 and Friday, March 22 in order to arrange an appointment for registration.

CHILDREN ARE REQUIRED TO BE FIVE YEARS OF AGE ON OR BEFORE DECEMBER 31, 1985 FOR ADMISSION TO KINDERGARTEN.

CHILDREN ARE REQUIRED TO BE SIX YEARS OF AGE ON OR BEFORE DECEMBER 31, 1985 FOR ADMISSION TO GRADE 1.

PLEASE NOTE
Parents may opt for a full-day everyday program (one-half English and one-half French) or a regular English program (one-half day only).

The following information will be required at the time of registration:

a) evidence of your child's date of birth;
b) your lot and concession number or street address;
c) your school tax support;
d) your child's immunization record.

The cooperation of parents in contacting the school would be very much appreciated.

A. Buckland, Chairman
T. R. Leger, Director

REPORT TO THE PEOPLE



by
Noble Villeneuve
M.P.P.

Although the House is in recess, I have been busy at the Legislature and here in Stormont, Dundas and Glengarry.

During this time, many of the committees responsible to the House are sitting to review the various government practices and policies. For example, as a member in the Procedural Affairs Committee, I and other provincial representatives have been reviewing the practices of the agencies, boards and commissions the government has established. In the Procedural Affairs Committee, we have a commitment to improvements in the operation of the Government. Accordingly, this committee will spend two days in Boston to study the operation of the Massachusetts Legislature. I am sure we will bring back constructive ideas for the Ontario Legislature.

•

The Ministry of Consumer and Commercial Relations has announced that the amendments to the Theatres Act will come into effect April 1, 1985.

Now, videotapes intended for home use will come under the authority of this Act. There has been growing concern over pornographic film and video productions due to the expanding distribution of videotape cassettes.

Videotapes will now be approved and classified in the same manner used for films distributed for public viewing, so that consumers can determine the suitability of a particular videotape. Finally, video retailers and distributors will have to be licenced by the Ontario Film Review Board (formerly the Ontario Board of Censors), by April 1, 1985.

•

The Ministry of Industry and Trade introduced a $10 million program to boost new business in Ontario. Here, two types of business development centres will be created. Enterprise centres will provide management advice and pre-startup services critical to the success of a new business. Innovation centres will be located in universities and colleges and will provide a link between the academic community and the marketplace.

Also, corporate "spinoffs" will aid entrepreneurs in the set up of new ventures to supply products or services divested by large firms.

For more information, please do not hestitate to contact the following number, which will connect you to the nearest Ministry office to Stormont, Dundas and Glengarry: Eastern Ontario Development Corporation, Ottawa Regional Office, Suite 405, 56 Sparks Street, Ottawa, Ontario. K7L 5T3. Phone 613-566-3707.

The Good Roads Convention on February 25-27 was an excellent opportunity for the new Ministers of the Environment, Morley Wells, and Transportation and Communications, George McCague, to get acquainted with the various people from the rural municipalities. I am sure the Ministers found the meetings very informative.

•

My wife Elaine and I were happy to attend the Stormont County Junior Farmers Association Annual Banquet and Dance on February 9, 1985, at the Crysler Community Centre. The guest speaker, Herb Roseneck from the Dale Carnegie program was thoroughly enjoyable. However, I felt the square dancers were the highlight of the evening. I would like to add that it is good to see the youth take interest in the areas that are important to our community.



50th Anniversary

Burl and Willa Robinson celebrated their 50th wedding anniversary at the United Church in Williamsburg, Saturday. Married on March 12th, 1935 at Elma, Willa remembers "it stormed all day", and they had to take a horse and cutter to Winchester to catch a train to Smiths Falls, where they spent their honeymoon. Best wishes came from sons Gerry, Brian, Keith And Carl, and from daughters Shirley Cassell, Betty McRoberts and Phyllis McRae. —Mantell photo

4-H'ers off to camp

Two senior 4-H members have been selected to represent Dundas County at the Provincial 4-H Leadership Camp. The delegates will attend Ontario Pioneer Camp near Huntsville from March 10-16.

Mike Farlinger and Mary Jane VanDongen will be spending their March break learning new communication and leadership skills.

Mike, 17, is the son of Mr. and Mrs. Charles Farlinger of R.R.1, Morrisburg. Mike is a grade 12 student at Seaway District High School.

Mary Jane, also 17, is the daughter of Mr. and Mrs. John VanDongen of Morewood. Mary Jane is a grade 12 student at North Dundas District High School and is currently serving as dairy princess for Dundas County.

LET US KNOW YOUR CATERING NEEDS!
PAUL'S CATERING
BANQUETS - WEDDINGS - LUNCHEONS
HALL RENTALS - SEATING CAPACITY 250
OPERATING OUT OF CARAVAN CAMP
Licensed Under Special Occasion Permits
Outside Catering Available Tel. 543-2514
Paul Carpentier - Chef/Operator Tel. 543-3502



COMPLETE LINE OF
HOUSEHOLD FURNITURE
RUGS & CARPETS
APPLIANCE
First Class
Appliance Service
All Makes
For Sales or Service Call 652-4577
RON FADER FURNITURE
& APPLIANCE SALES & SERVICE

DAVID BROWN CONSTRUCTION
Box 551, Ingleside, Ontario, K0C 1M0
SCREENED TOP SOIL SAND - GRAVEL - FILL
Backhoe, Dump Truck & Bulldozer Rentals
Septic Tank Pumping and Installation
537-2260 or 938-2536

P.S. - PHONE FOR APPOINTMENT
543-2284
Hartley R. Graham
JEWELLERY REPAIR
Jewellery Repairs
Rings Sized While You Wait
Diamonds Reset
Pearls Restrung
40 Farlinger Ave. P.O. Box 851 Morrisburg, Ont. K0C 1X0


ST. PATRICK'S DANCE
Limited Tickets
Sponsored by Morrisburg Jr. "B" Lions
Saturday, March 16th
9-1
KEN MILLER BAND
(Big Band Music)
MORRISBURG CIVIC CENTRE
$8.00 per person $15.00 per couple
—TICKETS AVAILABLE—
Charlie's Sport Shop
Morrisburg Legion
Seaway Cycle
Don Morrell
McInnis & MacEwan
COME IN GREEN AND HAVE AN ENJOYABLE EVENING

COMPLETE
Living Room Groupings
CHESTERFIELD, ROCKER, CHAIR, COFFEE TABLE & TWO END TABLES
Priced from only $699.95
W.L. PETERS FURNITURE
KING ST. TEL: 925-5622 PRESCOTT

A Death in the Family
The burden of funeral arrangements comes at a time when we are least equipped to handle it. We understand, and can help you through this time of sorrow with compassion and competence.
FAIRBAIRN FUNERAL HOME
LIMITED
MORRISBURG, ONTARIO
TEL: 613-543-2271

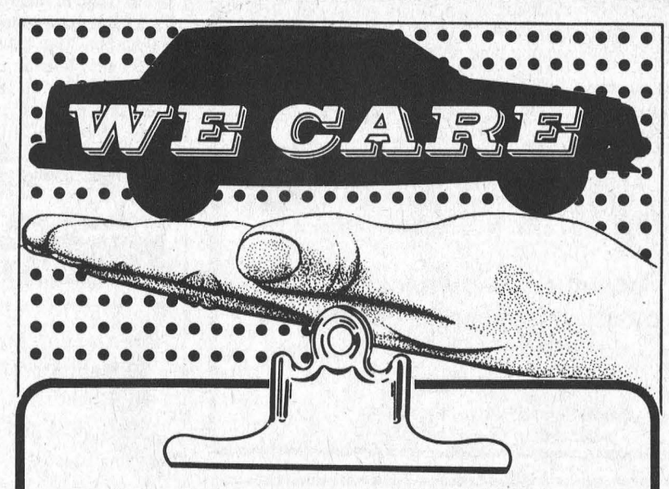

EXHAUST SPECIALS
YOU PAY FOR PARTS ONLY★ - ALL LABOUR FREE ★Mfg. sugg. list price.
Offer good till March 30, 1985
FREE CAR WASH
INSIDE & OUT
WHEN ANY BRAKE COMPONENTS ARE REPLACED
Expires March 30, 1985
Hess Automotive Service
543-3296 MORRISBURG

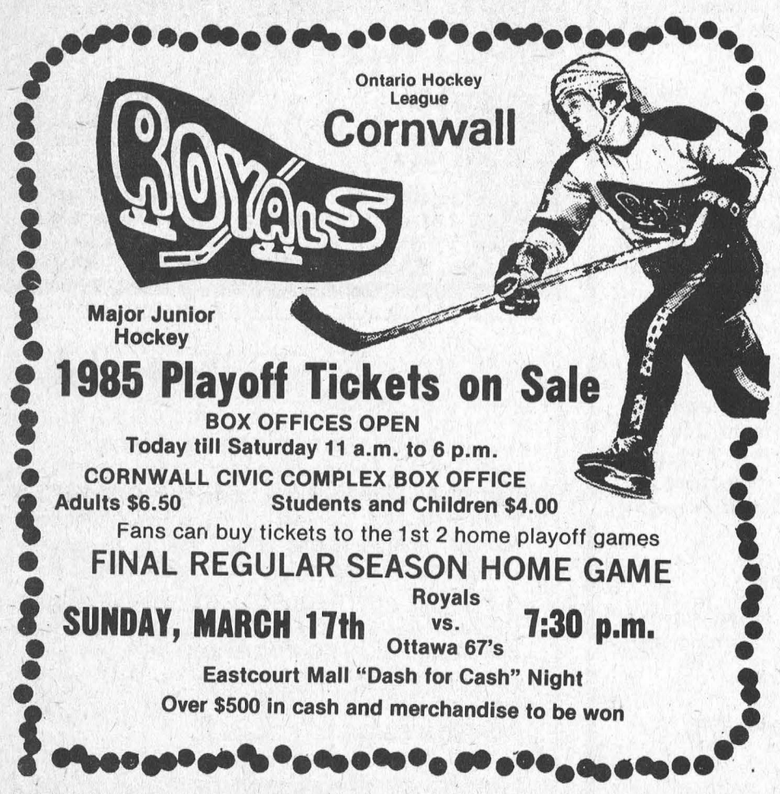

1985 Playoff Tickets on Sale
BOX OFFICES OPEN
Today till Saturday 11 a.m. to 6 p.m.
CORNWALL CIVIC COMPLEX BOX OFFICE
Adults $6.50 Students and Children $4.00
Fans can buy tickets to the 1st 2 home playoff games
FINAL REGULAR SEASON HOME GAME
SUNDAY, MARCH 17th Royals vs. Ottawa 67's 7:30 p.m.
Eastcourt Mall "Dash for Cash" Night
Over $500 in cash and merchandise to be won


IT'S TIME FOR GREEN FLOWERS
AVAILABLE MARCH 14, 15 & 16
CASH & CARRY ONLY
ST. PATRICKS DAY
SHAMROCK PLANTS $3.50
3 GREEN CARNATIONS $3.99
THE VILLAGE GREEN
MORRISBURG SHOPPING CENTRE 543-2566

VIDEO MANIA
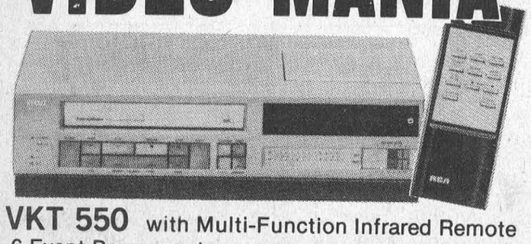
VKT 550 with Multi-Function Infrared Remote
6 Event Programming
VHS Hi-Fi System
105 Channel Tuner
8 Hour Recording ONLY 999.95
VKT 400
105 Channel Tuner
3 Head Still Field
4 Event Programming
Express Recording
699.00
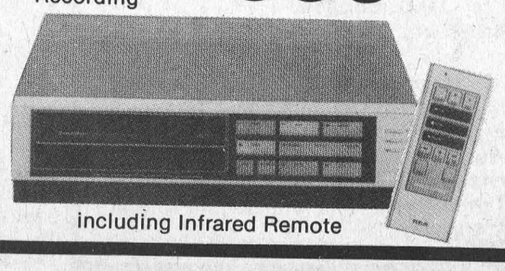
including Infrared Remote
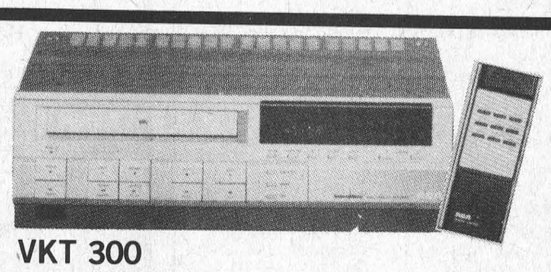
VKT 300
105 Channel Tuner
4 Event, 2 Week Programming
Automatic Rewind
8 Hour Recording
Including Infrared Remote
589.00
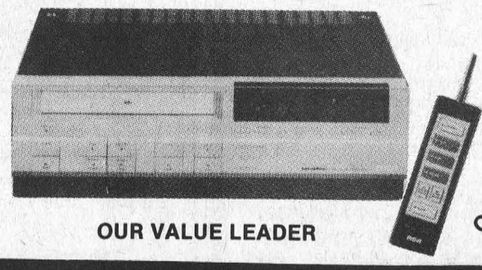
OUR VALUE LEADER
VKT 275
Includes Multi-Function Remote Control
4 Event, 2 Week Timer
ONLY 479.00
W.L. PETERS APPLIANCES
KING ST. TEL: 925-2257 PRESCOTT

Atom Bs deadlocked in semi-final series

MORRISBURG — The Upper Canada Minor Hockey League's western Atom B semi-final playoff series between the Morrisburg Lions and Edwardsburg was stretched to the length here Sunday night when the two teams settled for a 3-3 tie in the third game of the setup.

Edwardsburg had taken a two point lead in the four point series Thursday night with a 1-0 victory but the Lions came battling back in game two to even it with a 3-2 win. The tie Sunday gave both teams three points and forced a fourth contest to be played sometime next week.

Lions coach Mike Waddell said his players are playing well but it's been a long season and they're getting tired. Combined with participation in some March break tournaments the Atom Bs have just completed eight games of hockey in four days.

"They're getting weary and it showed in a tournament we were in Monday," said Waddell. "It's a lot of hockey for anybody and we're talking about ten and 11 year olds."

Waddell said the Atom B west division was tight all year and the scores are remaining close in the playoffs.

"Our goaltending, a position filled by Jason Armstrong, is good and our defence is really strong," said Waddell. "The forwards are playing well. They are not letting the other team set up but they're having trouble putting the puck in the net."

The opening game was played at Morrisburg Thursday night and featured good tight hockey. The only goal of the game, which gave Edwardsburg the 1-0 victory, was tallied by Greg Davis early in the second frame. The assists went to Jason Poulin and Todd Powers.

The Lions took a 2-1 lead in the first 15 minutes of play in game two at Spencerville Friday night and upped their advantage to 3-1 in the second. Edwardsburg tightened it to 3-2 early in the third.

Robbie Domanko opened the Lions scoring at 3:50 of the first stanza with an unassisted tally and Edwardsburg's Todd Powers tied it at 9:10. Steven Serviss gave the Lions a 2-1 lead with 50 second left in the frame — the assist going to Eric Massie.

Stephen Cook set up Joey McCooeye for the lone Morburg tally in the second period and Edwardsburg's Craig Davis tightened it to 3-2 in the final.

Game three of the series was played Sunday night in Morrisburg where a win for either team would have wrapped it up. The 3-3 final score however forced an extra game.

The two played to a 2-2 tie in the first stanza and the Lions took the lead on Fred Devaul's tally midway into the second. Davis's tally with 53 seconds left in the game kept Edwardsburg alive in the series.

Goals by Todd Powers and Jason Collins in the first five minutes of the opening stanza gave Edwardsburg a comfortable lead but the Lions managed to cancel it before the frame had ended. Davie Waddell started the comeback at 11:30 and Mark Beckstead tied it a little over a minute later setting the stage for Devaul's go-ahead in the second. Steven Serviss assisted on all three of the Lions' counters.

Waddell said the fourth game has not yet been scheduled because both teams are involved in March break tournaments. He said Athens is now waiting for the winner to play off for the western division championship. The western champs will then take on the winner from the east for the Upper Canada Minor Hockey league's grand championship.

Flyers take one game town league lead

MORRISBURG — The clock struck 12 for Hills' Insurance during the first game of the best-of-five championship town league hockey series Thursday night and it could be that the pages left in the final chapter of their Cinderella story are running out.

In the semi-final action regular season last place Hills downed pennant winning Morrisburg Music two games to one to earn entry into the final against the Black and Brown Flyers. The Flyers had eliminated the Morrisburg Lions in three games.

Thursday night the Flyers went to work carving out a 4-1 victory, three counters coming in the first stanza of the two period affair.

Hills managed to hold the Flyers from the scoreboard for the first 10 minutes of action and actually controlled the play but strong goaltending from Jack Bjergso prevented them from getting on board. The last 10 minutes of the frame featured three Flyers' counters.

Kevin Brown started it off with Randy Casselman assisting at 11:06 and at 16:42 the two combined for goal number two this time with Casselman putting it home. Jeff Jarvis upped the Flyers' advantage to 3-0 with 2:03 showing on the clock.

The Flyers scoring spree continued into the final — their fourth counter coming less than two minutes into the stanza with Brown's second of the night.

Doug Byers spoiled Bjergso's shutout at 12:41 with Jeff Smith providing the helper.

Each team was assessed one minor penalty and the Flyers capitalized on their one power-play opportunity for their only goal in the final frame.

Game two of the best-of-five championship series is scheduled for Thursday night at 8 p.m.

Final buzzer sounds for Charlies' Angels in ROMEKS senior hockey

KEMPTVILLE — The final buzzer sounded for Charlie's Angels senior girls' hockey team here Wednesday night when they lost their second consecutive game to Kemptville in semi-final Romeks league playoff action.

The four-point series opened with a 1-1 tie on Kemptville ice giving the two clubs a point each and Kemptville upped their advantage to three points to one in Morrisburg with a 4-2 win in game two.

The Angels needed a win Wednesday night in Kemptville to stay alive and force a fourth contest.

The Angels looked strong in the early stages of the game and their efforts were rewarded in the first five minutes of action with a pair of unanswered tallies.

Camille McInnis got it started with Leslie Barnhart assisting and less than a minute later Tanya Mabo connected with Krista Casselman providing the helper to up the Angels' advantage to 2-0.

Kemptville struck for one midway into the second from the stick of Beth Bryson and with 6:27 left in the game Missy Nixon beat Angels' goaltender Brenda Thompson to tie the game at two. The tie was enough for Kemptville to win the series but the Angels needed the win.

Angels' coach Donnie Mabo pulled Thompson in favor of the extra attacker with 57 seconds showing on the clock.

According to Mabo it was a do or die situation but the move backfired. With 27 seconds left on the clock Kemptville put the icing on the cake with an empty net counter from Alice Higgins to take the win 3-2 and the series five points to one.

Kemptville now advances to the ROMEKS league final against Russell.



Seniors score rare eight-ender

It must have been a birthday present for Jim Bain. That's how Peter McKay, seniors league president of the Morrisburg Curling Club, described the seniors first eight-ender in 11 years. The fourth in the club's past 30 years, the eight-ender was accomplished against Charlie Crober's rink on Feb. 27. The fortunate rink is, from left to right, Arnold Shaver, second, Jim Bain, third, Mac Currie, skip, and Ed Foster, lead. Oh yes, Jim turned 79. —Mantell photo

The Leader Sports

WEDNESDAY, MARCH 13th, 1985 PAGE NINE

Six players overage

Lions' coach hopes to return to bench

MORRISBURG — Although Junior B Lions coach Steven Casselman wishes the Lions were still playing he admitted it was nice to have a free weekend — one of the first since the hockey schedule began last October.

With his first year of coaching junior B hockey now complete Casselman says he really enjoyed it and is hoping to return next fall. Although he has not yet received confirmation he is hoping assistant coach Chuck Lawlor will also return to the bench.

"Chuck was very good to work with," said Casselman. "He was always willing to do his best and we got along well."

Casselman said he didn't find coaching junior B hockey much different from coaching at the minor level. He said the players had much the same characteristics and the same attitudes.

But while the coaching itself didn't change he said the time required was much more.

"There was a lot more time required and the pressure was much greater," said Casselman. "Like the players a coach sets his own goal and the pressure is constantly there."

Casselman says he is enjoying the rest now but realizes it won't last long. Coaching a junior hockey team is a continuous cycle which goes on year round. After a short rest it's time to look to the next season.

The Lions management has some large holes to fill for the 1985-86 season. Due to overage Allen McNairn, Lindsay Weegar, Peter Makinson, Mark Nesbitt, goaltender Brian Froats and team captain Tim Patterson will not be returning.

According to Casselman he is left with two eligible defencemen, seven forwards and one goaltender, and there is the possibility that some of these could be leaving for school.

"It looks as if I'll have my hands full rebuilding," said Casselman. "But I had my work cut out for me last year too."

Casselman says he'll be looking at the graduating midgets and there are some good possibilities there. Many of these players he coached at the bantam level.

A date for the Lions' annual awards banquet has not yet been set and this Saturday night, March 16th, the club is sponsoring a St. Patrick's Day dance at the Morrisburg Civic Centre.

Morrisburg Figure Skate club to receive grant from Iroquois

MORRISBURG — With the assurance from Iroquois village council that it would subsidize Iroquois children who are figure skating here, Morrisburg Figure Skating Club president Linda Bowers has now met with 100 per cent success in her effort to secure outside funding.

Last year Morrisburg council separated itself from the club forcing M.F.S.C. to handle its own finances. The club has operated this season on a $13,000 village grant plus money received from registration and fund-raising.

The grant was based on a cost figure, per skater in the club, regardless of where the skater lives. However council stressed that in the future it would subsidize Morrisburg children only.

As a result Bowers sought subsidization from other area councils which have skaters enrolled in the Morrisburg program. Based on a figure of $50 per skater she received an $850 grant from Williamsburg Township in February but her request to Iroquois was shelved until that body could study the situation more thoroughly.

Iroquois council had been under the impression its skaters were skating in Cardinal and the request from Morrisburg came as a complete surprise.

Iroquois councillor Rick Leroy said at the time the request raised several questions but he would continue to look into the situation before making recommendations to council.

Leroy's further investigation combined with a more detailed explanation from Bowers and representation of the Morrisburg Figure Skate Club at Iroquois council by an executive member who resides in Iroquois, resulted with the favorable reply to the club's request.

"As it turned out there were actually more children skating in the Morrisburg club than in Cardinal," said Leroy.

He said Iroquois had been contributing to Cardinal for several years.

Iroquois will subsidize to the tune of $50 for each of its skaters in Morrisburg under the age of 16 at the end of the season. Leroy pointed out that if a skater is registered with both clubs then it would be up to the clubs to settle it among themselves.

The M.F.S.C. request was based on 14 skaters representing 11 Iroquois families.



The benefits of the Korean martial art of Tae Kwon Do are many and twice a week nine area youths are busy finding out just what they are. The group travels to Maple Ridge Public School every Monday and Wednesday evening where they participate for one hour in the Tae Kwon Do program offered there. Tae Kwon Do is a Korean Martial Art which has been practiced for over 2300 years. It is administered throughout the world by the World Tae Kwon Do Federation and is practised in over 106 countries. The Maple Ridge club is an affiliate of the Ottawa School of Tae Kwon Do. The one hour classes feature flexibility, endurance, blocking, kicking, prearranged fighting sequences and a series of movements, self defence training, basic Korean terminology and controlled free-style fighting. Benefits to the student include cardiorespiratory, body composition, physchological and a healthy body. The rewards are self-confidence, self-defence, self-discipline, self-control and mental development, to name just a few. The Tae Kwon Do students pictured above are front row, left to right Ryan Lalande, Darrick Casselman, Robbie Wilkins and Allister Lee. Back row, left to right Gary Hart, Timothy Hummel, Jeremy Fraser, Christopher Lee and Robert Locke.

Peewee Bs upstaged

MORRISBURG — The Morrisburg Peewee B Lions were upstaged at their home tournament here Saturday when they lost their opener to the South Stormont Flyers 6-1 but the puck didn't stop there.

The Lions came charging back in game two doubling Winchester 8-4 to earn entry into the 'B' final where a well-deserved 2-1 victory against Athens gave them the championship.

The Lions took a 1-0 first period lead but an unanswered Athens' tally in the second stanza evened it. Mike Francis did the scoring for the Lions with Kirk Tysick and Barry Barkley assisting and S. Blancard answered for Athens in the second.

Midway into the third Allan Farlinger struck for the winner giving the Lions the 'B' championship.

The Lions earned entry into the final with an 8-4 win over Winchester in their second game of the day. Winchester led 3-2 after the first frame but the Lions turned it around in the second with two unanswered tallies to carry a 4-3 advantage into the final.

Mike Francis led the Morrisburg attack with two counters and singles came from the sticks of Alan Farlinger, Kevin Neild, Dale Serviss, Jeremy Morrow, Kris Scott and Tim Casselman. Morrow's tally, less than a minute into the final frame, was the winner.

The Lions were knocked to the B side of the double knockout tournament when they lost their opening game to the South Stormont Flyers 6-1.

The Flyers played to a 2-1 lead in the first frame and struck for a pair of unanswered tallies in the second.

Mark Donnelly led the effort with a three goal performance and Craig Villeneuve, Andrew McEwen, and Mike McAllister added singles. Kirk Tysick provided the lone Morrisburg tally with Mike Francis assisting.

The Flyers next matchup was against Spencerville and an 8-0 shutout put them in the 'A' final against West Carleton. A 5-3 win over West Carleton gave them the tournament championship.



The Morrisburg Public School senior boys basketball team took the consolation prize in a recent county-wide basketball tournament played at Maple Ridge Public School. The local team was tied with Maple Ridge heading into the finals but managed to come out victors, with a 20-8 win, following a playoff game there last Wednesday. Team members are, front, left to right, Kris Scott, Derek Van Beilen, David Foster, Greg Wells, Todd Aikman. Back row, left to right, Chris Mabo, Ronnie Oliver, Mark Breyer, Kevin Eamon, captain, Jamie Smith and coach Bob Butcher. Absent from the photo is Lester Merkley. —Munhall photo

Novice Reds

Eliminated in two

WINCHESTER — The Morrisburg Novice Reds got off to a good beginning in a tournament played here Saturday but then, just barely out of the starting gate, they encountered a strong Winchester One team and were forced to call it a day.

The Reds, after opening in the day-long affair with a 3-1 victory over Spencerville, were eliminated from further play when they were blanked by Winchester 7-0.

Matt McCooeye opened the scoring against Spencerville followed by single counters from Jay R. Elliott and Tim Cordes. Answering for Spencerville was Lloyd Holland.

Goaltender Clint Hedge held the Reds from the scoreboard in game two while the remainder of the Winchester entry went to work carving a 7-0 win. Craig Halpenny struck for two counters and Clinton Holmes, Mark Lynch, Andrew Holmes, Brendan Shane and Wally Cinnamon all had singles.

Hopefuls stretch lead

MORRISBURG — The Hopefuls stretched their first place lead in Legion Mixed Dart play here Tuesday night to a full five points when they threw their way to five wins against the Valiants for a total accumulation of 10 points.

The evening began as a battle for first place, the Valiants trailing by one point after four games each team had picked up two wins. That's when the Hopefuls came to bat and three hits later had taken five wins to the Valiants' two. The results dropped the Valiants into third place and allowed the Hopefuls to increase their first place advantage.

Randy Markell and Rita Boyd did the most damage for the Hopefuls with two wins each and Dick Kirchin added a single. Answering for the Valiants were Lynn Dillabough and Gerry Roberts.

While the Valiants were struggling against the Hopefuls the Lucky Sevens took advantage of the opportunity offered to move into second place. Led by Dorothy McBain and Garnet Bilmer with two outs each they grabbed four wins from the Swatters for eight points. Judy Laurin, Alec Whittaker and George Baker all had wins for the Swatters.

The Guys and Dolls moved from fifth to fourth place in the standings with four wins against the Nightriders. Terry Laurin contributed a pair of outs and Rick Zabloski and Carol Ann Shields added singles. Irene Chapman hit twice for the Nightriders and Louis Delisle had one win.

Hartley Graham produced two wins for the Three Plus Ones against the A-Team and Philip Tinker and Pearl Harris each added a single. Don Whelan answered with a pair of outs for the A-Team and Phyllis Roberts contributed a single.

Smurfs hold first in Riverside Darts

RIVERSIDE HEIGHTS — The Smurfs and the Flame Throwers managed to match their efforts in Riverside Dart League play here again Wednesday night and although the Smurfs continued to hold their first place standing, the Flame Throwers stayed close on their heels.

Both teams picked up six points maintaining the three point difference that has separated them for the past three weeks. Bobby Jack Hart led the Smurfs with a three out performance, Dick Kirchin contributed a pair and Sharon Wereley added a single.

For the Flame Throwers it was Jim Scott with three wins, Floyd Elliott with a pair and Ted Seymour added a single.

The A-Team, although still sitting comfortably in third place nine points up on the Knock Outs, did not have one of its better nights. Three wins came on throws by Terry Fawcett, William Casselman and Sandra Baker.

Pauline Kirchin counted twice on the way to four Weinie's wins. Teammates Keith Wereley and Robert Casselman furnished pairs.

Led by the three-out performance of Cecil Lewis the Double Outs crept to within two points of the Weinies with a total of six wins. Mary Casselman struck for a pair and Gail Robinson finished it off with a single.

The last place Knock Outs had a good night with five wins. Ruth Casselman was the top thrower with three outs and Guy Hart added a pair.

High scores during the night went to William Casselman 107-100-100, Sharon Wereley 106-100, Mary Casselman 105, Jim Scott 100-100-100, Robert Casselman 105, Cecil Lewis 100 and Bobby Jack Hart 100.

Jim Scott leads the league with 64 wins and Dick Kirchin and William Casselman are tied with 60 each. Sharon Wereley leads the ladies with 41 followed by Mary Casselman with 26.

Standings

Smurfs	145.5
Flame Throwers	142.5
A-Team	126.0
Weinies	117.0
Double Outs	115.0
Knock Outs	100.5

New bowlers on top

CHESTERVILLE — The Gremlins' domination of the Morrisburg Mixed Bowling league came to an end here Sunday night when, for the second consecutive week, they failed to pick up a single point.

Last week they were held from the scoreboard by the last place No-Gooders and this week they faired the same against Six Pack. The combined losses brought to end a period of 12 weeks in which they held first place.

Sunday's matchup boiled down to a battle for first place — Six Pack trailing the Gremlins by a mere two points. Led by strong performances from George Baker with a 717 cross and Pauline Meilleur with a 621, Six Pack claimed the four points up for grabs to take over first. Frank Marriner was the top roller for the Gremlins with a 582 cross.

Led by Carman Massie's 562 the third place Sunday Sinners were good for three points against the Ghostbusters. SueAnn Bartch put together the top Ghostbusters' score with a 553 cross.

While Six Pack and the Gremlins were battling for the top of the league chart the No-Gooders and the Pinbusters were involved in a major skirmish of their own.

Tied at 36 points to begin the evening both were looking for a win to crawl out of the basement but neither made any headway. A split in the four points still leaves them tied for last place with 38 points. Fred Veley was the top No-Gooders roller with a 615 cross and Floyd Elliott produced a 581 for the Pinbusters.

Pauline Meilleur had the ladies high single and high triple with scores of 274-621 and George Baker topped the men with 296-717.

Novice Blues break jinx

MORRISBURG — The old saying about March coming in like a lion, described the Morrisburg Novice Blues here Sunday, March 3rd when they picked up their first win in 14 tries against a visiting Chesterville squad.

According to assistant coach Jim Saunders the Blues finally got things together and played as a team. The last time they played Chesterville they lost 5-3.

The Blues built a 2-1 first period lead on counters by Chad Hanes and Joey Sicurella but they slipped in the second allowing Chesterville to come back and tie it.

Third period action went entirely their way — Jonathan Saunders leading the effort with a pair and Jason Rice adding a single on the way to the 5-3 victory.

LINDY'S SINGER SEWING CENTRE
SAME DAY SERVICE
ON ALL MAKES OF SEWING MACHINES
IF IN BEFORE NOON
VACUUM CLEANER REPAIRS
SERVICE GUARANTEED 90 DAYS
262 PITT ST. MALL, CORNWALL 932-6802

MICROWAVE OVENS
FROM Panasonic
STARTING FROM $359.
W.L. PETERS APPLIANCES
KING ST. TEL: 925-2257 PRESCOTT

The Loyalist Hotel
featuring
THE ELEGANTE DINING LOUNGE
Daily Lunch Specials MONDAY - FRIDAY 11:30-2:00
TOASTED WESTERN HAM & CHEESE HAMBURGER PLATTER
Includes Soup or Juice French Fries & Cole Slaw $2.99
FRIDAY NIGHT - Steak-of-the-Week
T-BONE STEAK $8.95
Above includes Choice of Salad, Soup or Juice, Potato, Vegetable Roll and Butter, Dessert
LUNCHEON SPECIALS — THURSDAY
Hamburg Steak & Onions $3.95 Spaghetti $3.25
HWYS. 2 & 31 TEL: 543-2932 MORRISBURG

PROFESSIONAL INSURANCE STAFF
OFFERING SERVICE AFTER THE SALE
• AUTO • LIFE
• HOME • FARM
• COMMERCIAL
Roy Brister
Brister INSURANCE BROKERS LIMITED
Morrisburg Shopping Centre Telephone (613) 543-3055
Iroquois Shopping Centre Telephone (613) 652-2445

BOB'S GOLD MINE
SALE
1/2 PRICE 50% OFF
REPAIRS 10 K JEWELLERY
10 a.m. to 4 p.m. SUNDAYS ONLY
AMERICAN EXPRESS — LAY-AWAYS
Relocated at Ann's Discount Clothing at Ingleside Plaza.
537-8171

A Little Car Care Goes A Long Way!
There's no better time to Save than NOW!
WE NOW DO Brake Service
Install new brake pads and brake hardware. Repack wheel bearings and inspect hydraulic systems.
CLASS "A" MECHANIC NOW ON DUTY FOR ALL CAR REPAIRS
MUNROE SHOCKS BUY 1 GET SECOND AT 1/2 PRICE
WALKER EXHAUSTS LIFETIME WARRANTY ON MUFFLERS
PINKUS TIRE & BATTERY KINGDOM
535-2760 WILLIAMSBURG

HITACHI
PICK YOUR OWN PRIZE cash back sweepstakes
you could WIN the cash amount* of your HITACHI purchase
75 prizes to be won.
See details at your participating Hitachi Retail Stores.
HITACHI 75th ANNIVERSARY
Contest closing March 30, 1985.
HITACHI VT63 VIDEO RECORDER
— 4 Programs, 2 weeks
— 105 Channels
— 13 Function Detachable Infrared Remote
— Freeze Frame
— Automatic Rewind and Rewind Shut off
$719.95
OPEN: Tuesday to Saturday 8:30 a.m. to 5:30 p.m.
Styles & McIntosh
IROQUOIS SHOPPING PLAZA 652-4397
We offer the best products on the market at the best prices possible.
PADIOS - STEREOS - TELEVISIONS
VIDEOS - APPLIANCES
ANTENNAES - SATELLITES
RECORDS - CASSETTES
VIDEO TAPE RENTALS
• Hitachi • MayTag • Woods • Moffatt
• Channel Master • General Electric • Electrohome

FREE PONY RIDES
$6,145 (Pony L)
It doesn't cost a penny to put a Pony through its paces. And it doesn't cost a penny more than the base price for all the features that many cars call "optional" It even costs pennies-a-litre less to fill a Pony at the regular pump. Your first Pony ride is free. Only $6,145. gets you a Pony of your own.
Such as...
• Power disc brakes
• 5 all-season Michelin tires
• Full interior carpeting
• Sleeper bucket front seats
• Fold-down back seat
• 5-door hatchback
• Elec. rear window defroster
For Only (Pony L Model) $6,145
Kortec HYUNDAI pony Automobile Inc.
Tel: 933-PONY — 933-7669
353 Pitt St. Cornwall
* exclusive of freight. PDI. provincial sales tax and license. 51-1c

Committed to saving you money

MIKE DEAN BUTCHER

SUPERMARKET
19 KING ST., CHESTERVILLE
OPEN DAILY
MONDAY TO SATURDAY 8AM-9PM
PRICES IN EFFECT UNTIL CLOSING TUES., MARCH 19

Basic Values on Staple Products

BEATRICE
4 LITRE BAG
2% FRESH MILK
2.99

1 lb. PRINT
CLOVERDALE
CREAMERY
Butter **1.89**

GRANULATED
4 kg Bag
WHITE Sugar **1.99**

CARTONS OF
CIGARETTES
ALL POPULAR CANADIAN BRANDS
200's REGULAR or KING SIZE
14.29

SOFT DRINKS
ALL NATIONAL BRANDS
& FLAVOURS
750 ml Btl. **.59** PLUS DEPOSIT

GERBER or HEINZ
BABY FOOD
STRAINED **3/.99**
JUNIOR **2/.99**

4 ROLL PKG.
CAPRI,
BATHROOM TISSUE **.99**

2 ROLL PKG.
WHITE SWAN
PAPER TOWELS **.99**

GOLDEN YELLOW
BROWN SUGAR 2 kg Bag **1.59**

ICING SUGAR 1 kg Bag **.99**

ALL VARIETIES
PRIMO PASTA 900 g Bag **1.19**

LIPTON, ALL VARIETIES
CUP-A-SOUP or LOTS-A - NOODLES PKG. OF 4 **.99**

PURITAN, 184 g Tin
FLAKES OF HAM or TURKEY **1.29**

LIPTON, PKG. OF 4
CHICKEN NOODLE SOUP MIX **1.29**

ALLANS, 140g to 175g
12 VARIETIES
OLD FASHIONED CANDY **.88**

Time to start Spring Cleaning

SANI FLUSH
1.4 kg CAN
Bowl Cleaner **1.88**

ASSORTED, 170 g
WIZARD SOLID
Air Freshener **.99**

PKG. OF 10
SANI-GUARD
GARBAGE BAGS **.99**

CREST
PKG. OF 3 x 100ml
TOOTHPASTE **3.88**

1.4 LITRE JUG
3 VARIETIES
PRINTELLE SHAMPOO **3.49**

RED LABEL, 48's
TODDLER DIAPERS **9.99**

400 g SPRAY
KITCHEN POWER **2.19**

REFILL, 650 ml
EASY OFF GLASS CLEANER **1.19**

ZERO, 22 oz. SPRAY
RUG CLEANER **2.69**

DOWNY, 500 ml
SUPER CONCENTRATED
FABRIC SOFTENER **1.99**

WIZARD, 400 g
HERBAL or SPRING FRESH
RUG and ROOM DEODORIZER **2.19**

THRIFT, 25' x 12"
FOIL WRAP **.88**

ALL FLAVOURS, 6 g Pkg.
KOOL AID **5/$1**

GRAPE ONLY, 48 oz.
FBI SPRINT **.99**

1 LITRE, ORANGE
GATORADE **.99**

LAWRYS, 200 g
NACHO CHIPS **2.19**

HUMPTY DUMPTY, 200 g Bag
POTATO CHIPS **1.39**

PRIMO, 500 g
LASAGNA **1.19**

SUN VALLEY, 28 oz.
CANNED TOMATOES **.88**

PRIMO, 1 LITRE
VEGETABLE OIL **1.99**

CHEF BOYARDEE, 425 g
ABC, 123 or ASTROGHETTI **.88**

MOTHER PARKERS, 10 oz.
INSTANT COFFEE **3.99**

CAMPBELLS, 10 oz.
CHICKEN NOODLE or VEGETABLE SOUP **2/$1**

CAMPBELLS, 10 oz.
TOMATO SOUP **3/$1**

EXTRA, 10 oz. Tin
PIECES AND STEMS
MUSHROOMS **.78**

LIPTON, PKG. OF 50
DECAFFEINATED TEA BAGS **1.69**

CHEF BOYARDEE, 425 g Tin
SAFARIOS IN CHICKEN SAUCE **.88**

KRAFT DINNER **.59**

KRAFT, 500 g
SMOOTH or CRUNCHY
PEANUT BUTTER **1.99**

DR. BALLARDS, 8 kg Bag
DRY DOG FOOD **9.99**

ALL VARIETIES
MISS MEW, 184 g Tin
CAT FOOD **3/.99**

PERKY, 25 oz. Can
DOG FOOD **.59**

Garden Fresh Produce, Nicely Displayed

SEEDLESS
GREEN GRAPES 1.39 lb. / 3.06 kg

CALIFORNIA
Iceberg Lettuce or Pascal Celery **.79**

FRESH, SNOW WHITE
MUSHROOMS 1.99 lb. / 4.39 kg

2 lb. Bag, MEDIUM
COOKING ONIONS **.49**

P.E.I., 10 lbs.
POTATOES **1.29**

RED RIPE, LARGE
TOMATOES 1.49 lb. / 3.29 kg

CALIFORNIA, 56's
LARGE SIZE
ORANGES **2/.88**

3 lb. Bag
SPARTAN APPLES **1.69**

Fresh Sliced Quality Deli Products

MAPLE LEAF
EYE OF ROUND PASTRAMI 4.69 lb. / 10.34 kg

BURNS, SLICED
COOKED HAM 2.69 lb. / 5.93 kg

BURNS SLICED
PRIDE OF CANADA
SALAMI 2.19 lb. / 4.83 kg

BURNS, SLICED
Macaroni & Cheese Mock Chicken Luncheon or Pork and Ham 1.99 lb. / 4.39 kg

ST. ALBERT
MOZZARELLA CHEESE 2.99 lb. / 6.59 kg

MAPLE LEAF
5 VARIETIES
BAKED MEAT LOAVES 2.89 lb. / 6.37 kg

Dandee Bread - "The Fresh One"

SLICED, 675 g White
Jumbo Loaf or Long Sandwich **.69**

SLICED, 570 g
CRACKED WHEAT
SLICED, 450 g
100% WHOLE WHEAT **.79**

SLICED, 450 g, Reg. 63¢
WHITE BREAD **.49**

PKG. OF 12
FARMER, DINNER
or BROWN & SERVE
ROLLS **1.19**

PKG. OF 12
HOT DOG or HAMBURGER BUNS **1.19**

Fresh Dairy Products Feature Priced

1 lb. BOWL
BLUE BONNET
SOFT MARGARINE **1.19**

BECEL, 1 lb.
TWIN PACK
SOFT MARGARINE **.99**

KRAFT, 250 g
PHILADELPHIA CREAM CHEESE **1.69**

4 VARIETIES
KRAFT, 227 g
CHIP DIPS **1.39**

PILLSBURY
BUTTERFLAKE or CRESCENT ROLLS **1.19**

GOLDEN BRICK, 1 lb.
HARD MARGARINE **.79**

Fast Meals at Action Prices

FRESH, 3-4 lb. Avg.
GRADE 'A'
Roasting Chickens .99 lb. / 2.18 kg

BURNS, 500 g Pkg.
SLICED
SMOKED
Bacon **1.99**

BURNS
1 lb. Pkg.
Wieners **1.49**

BULK STORE PACK
BEEF and PORK 1.69 lb.
BREAKFAST SAUSAGE 3.73 kg

MEATY .59 lb.
PORK RIBLETS 1.30 kg

FRESH PICNIC PORK 1.09 lb.
SHOULDER ROAST 2.40 kg

FRESH PORK SHOULDER
BONELESS BUTT ROAST 1.39 lb. / 3.06 kg

QUARTER LOIN
MIXED PORK CHOPS 1.69 lb. / 3.73 kg

BONELESS
CHUCK BLADE or SHORT RIB ROAST 1.99 lb. / 4.39 kg

SMOKED, SLICED
HOTEL STYLE
BACON 1.79 lb. / 3.95 kg

ROYAL
BY THE PIECE
Bologna **1.19** lb. / **2.62** kg

MAPLE LEAF, 250 g
ASSORTED VARIETIES
LONG STICK BATONS **1.99**

MAPLE LEAF, 175 g Pkg.
POPULAR VARIETIES
COOKED MEATS **1.09**

MAPLE LEAF
BONELESS PICNIC PORK SHOULDER 2.49 lb. / 5.49 kg

MAPLE LEAF
BABY WAX BOLOGNA 1.69 lb. / 3.73 kg

MAPLE LEAF
CORNED BEEF 2.69 lb. / 5.93 kg

MAPLE LEAF
POLISH SAUSAGE COIL 1.89 lb. / 4.17 kg

MAPLE LEAF
COUNTRY KITCHEN
HALF HAMS 4.69 kg / 10.34 kg

MAPLE LEAF, CANADIAN
SWISS CHEESE 3.89 lb. / 8.58 kg

Frozen Prices on Frozen Food

SUNCROP, 12.5 oz.
ORANGE JUICE **.99**

CAVENDISH, 750 g
HASH BROWNS **.69**

SOMMERDALE
1 kg Bag
French Fries **.69**

BEATRICE 2 LITRE
Squire Ice Cream **1.88**

MR.GROCER

Supplied by Willett Foods Limited

Owned and operated by Tom Morrow & Bill Aldrich

"YOUR FAMILY FOOD STORE"

Don't Forget—
Every Thursday is
Senior Citizens Day
Free Coffee and Donuts
Free Delivery in Morrisburg

GROCERY SAVINGS

E.D. Smith
Garden Cocktail
796 ml btl.
.88

Macaroni & Cheese
Kraft Dinner
225 g pkg.
2/.88

Atlantic White, Yellow and Almond
Paper Towels
2 roll pkg.
.98

Regular or Diet Sprite, Diet Coke or
Coca-Cola
1.5 L btl. plus .60 dep.
Case of 24x280 ml tins $6.88
.88

Home Pride Hot Dog Rolls or
Hamburg Buns
Pkg. of 12
.88

York Frozen Chicken, Turkey or
Beef Pie
8 oz. pkg.
.68

Royale Yellow, White or Almond
Bathroom Tissue
4 roll pkg.
1.68

All Purpose Robin Hood
Flour 3.5 kg bag 3.68

Quarters - Blue Bonnet
Margarine 1.3 kg pkg. 2.88

Chase & Sanborn
Instant Coffee 227 g jar 3.88

Facelle White, Pink, Yellow or Almond
Facial Tissue
Box of 100
.88

Minute Maid Frozen Regular Low Acid or More Pulp
Orange Juice
[Without Coupon $1.28]
[With Coupon Below] 12.5 fl. oz. tin
.98

Campbell's
Chicken Noodle Soup
10 fl. oz. tin
2/.88

Plain or Salted Christies
Premium Plus Crackers
450 g box
1.48

Scotian Gold
Apple Sauce
28 fl. oz. cont.
.88

Apricot, Black Currant, Cherry, Peach, Plum, Raspberry or Extra
Strawberry Jam
375 ml jar
.88

Chefmaster
Peanut Butter
500 g cont.
1.28

Swifts Premium
Cooked Ham
24 oz. tin
3.98

Frozen Blue Water Krisps or Boston Blue
Fish Fries
.98 8 oz. pkg.

Sara Lee Frozen
Apple Pie
22 oz.
Each 1.88

Frozen 10" Deluxe, Pepperoni or Cheese Crispy
Totino Pizza
370 g pkg.
2.88

Home Pride Crusty
White Bread 450 g loaf .58

Tetley Orange Pekoe
Tea Bags 72's 1.88

Beemaid
Liquid Honey 500 g cont. 1.48

Start House
Foil Wrap 12" x 50 ft. roll .98

Glad
Sandwich Bags pkg. of 200 1.98

Extra Chicken, Beef or Liver
Pal Dog Food 400 g tin .68

Regular, or Thins Pkg. of 30
Always Maxipads 4.88

Frozen Country Cut, Crinkle Cut, Shoestring or Straight Cut
Cavendish French Fries 1 kg pkg. 1.28

Cadbury Marshmallow Regular, or Semi Sweet
Hot Chocolate 500 g cont. 2.58

Mir
Liquid Detergent
2x750 ml btls 1.98

Old Dutch
Liquid Bleach
3.6 L cont. 1.28

Powdered
Dutch Cleanser
600 g cont. .88

With Fabric Softener
Fab Detergent
6 L box
4.48

Tone, Lemon
Furniture Polish
200 g cont.
1.68

Automatic, or Filter Drip Maxwell House Gold
Coffee
369 g tin
[With Coupon Below] 2.88
Without Coupon $3.38

BAKERY

Fresh From The Oven!
Peach Pie
680 g
2.28

Fresh From The Oven!
Cinnamon Roll
2.5 oz.
6/1.49

Cherry, Lemon, Raisin, Blueberry
Fresh From The Oven
Danish
2/.69

MEAT

BEEF SPECTACULAR

Prime Rib Roast 6.57 Kg. / 2.98 lb.

Blade Steak 3.92 Kg. / 1.78 lb.

Schneider's Red Hot
Wieners
450 g pkg.
1.98

Schneider's Sliced
Side Bacon
500 g pkg.
2.98

Cross Rib Roast	4.81 Kg. / 2.18 lb.	Beef Short Ribs	3.92 Kg. / 1.78 lb.
Cross Rib Steak	5.25 kg / 2.38 lb	Boneless Stew Beef	4.37 Kg. / 1.98 lb.

Shopsy's **Old Vienna Chubs** 500 g 2.88 Each

Maple Lodge **Wieners** 450 g pkg. .88

Blade or Short Rib Roast 3.70 kg / 1.68 lb

Made Fresh Daily Lean **Ground Beef** 4.37 kg / 1.98 lb

DELI

Country Fare Roast Beef	.88 /100 g 3.98	Schneider's Blue Ribbon Bologna	.55 /100 g 2.48
Shopsy's Eye of Round	.88 /100 g 3.98	Shopsy's Store Sliced Cooked Ham	.55 /100 g 2.48

Buy one Shopsy's **Corned Beef Brisket** And get one free Cabbage
While supplies last 5.47 kg / 2.48 lb

FREEZER ORDERS

All Beef
Canada Grade "A"
GIVE US A TRY All available at very competitive prices BEFORE YOU BUY!!
100% Satisfaction Guaranteed
FRONTS, SIDES, HINDS
Approximate waiting period one week or less.
Cut and wrapped according to your instructions

This coupon entitles the holder to one Pkg. of 8 Wonder **English Muffins FREE** with the purchase of one 375 g Pkg.
Schneiders Muffin Rounds 2.28
Limit one coupon per family

Schneiders Cooked Breaded
Bucket Fried Chicken 900 g Cont.
Coupon Value $1.00
(With Coupon) 3.88
(Without Coupon $4.88)

Minute Maid Frozen, Regular, Low Acid or More Pulp
Orange Juice
(without coupon $1.28)
12.5 fl. oz. Tin
Offer expires March 16
Coupon Value .30¢
With Coupon .98

Automatic or Filter Drip
Maxwell House
Gold Coffee
(without coupon $3.38)
369 g Tin
Offer expires March 16
Coupon Value .50¢
With Coupon 2.88

PRODUCE

Product of U.S.A.
Navel Oranges
Doz. 1.98

Product of Chili or U.S.A.
Canada No. 1
Green Seedless or Rabier Grapes
3.48 kg / 1.58 lb

Product of B.C. or U.S.A.
Canada Fancy
Red or Golden Delicious Apples
1.50 kg / .68 lb

Product of U.S.A.
Canada Fancy
Anjou Pears
1.50 kg / .68 lb

Product of U.S.A.
Canada No. 1 English
Cucumbers
Each .98

Product of Ontario
Mushrooms
8 Oz. Pkg.
Each 1.38

Product of U.S.A.
Spinach
10 oz. pkg. .98

WE RESERVE THE RIGHT TO LIMIT QUANTITIES.

Values effective from Wed., March 13 to close of business Sat., March 16, 1985

STORE HOURS

Monday 9-6
Tuesday 9-6
Wednesday 9-6
Thursday 9-9
Friday 9-9
Saturday 9-6

OLD-FASHIONED SERVICE IN A FULL-SERVICE STORE