WINCHESTER PRESS

VOL. 76. No. 50. WINCHESTER, ONT., THURSDAY, APRIL 23rd, 1964. PRICE 10 CENTS

Centurians, Rotarians Urged To Help Others

"To help others as much as we can!" This theme was driven home with a powerful impact on members of the Winchester 100 Club and Chesterville Rotary at a banquet in the Masonic Hall last Thursday evening.

Mel Smith, a man with a dynamic personality and a purpose, spoke to the gathering. He literally spellbound the more than 50 guests as he used musical instruments, tape recordings and past experiences to tell those present of his work with his brother man. A building engineer with General Motors Corporation, he may be considered an amateur but professional-like social worker as his after-hours work takes him to the slums and the degraded and defeated areas of Toronto, New York, Chicago and Detroit and into the hearts of thousands of retarded children in Hospital Schools throughout Ontario.

With the prime purpose to help his fellow man, Mel Smith works valiantly and successfully with retarded children hoping to set a spark of life and hope aflame in their hearts and brains. Using his musical ability he seeks only to give the children a spark of hope by arousing feelings of equality and letting them know they are wanted.

Talking of many experiences with the degraded and defeated souls on skid row, he explained the necessity for the character reformation as carried out by the Salvation Army, with whom he works, and other volunteer and professional organizations. "Alcoholism, dope addiction, and the other mental and physical pitfalls can defeat everyone from the highest echelons of society to the very bottom rung." He gave many examples of formerly influential men falling into the trap only to be rescued by the welfare societies and put on the road to recovery and now are "back in business."

With continued reference to his work with retarded children he told of many examples of the magic of music. On many occasions the singing of a children's hymn has sparked a small child to mental recovery. He viewed it most important that the layman try to help by just dropping a seed of hope, then the professionals can take over. Sometimes it is possible only the lay person to use methods as used by Smith in his work.

Speaking to the combined meeting of the two service clubs he said he had much in common with the members present as they worked with others in the same spirit as he. He cited the work of organizations such as the Rotary, 100 Club, Kiwanis, Shriners and other service clubs in the welfare field. "Regardless of race, creed, religion or colour a human is a human and we all should help each other regardless of mental, physical or moral barriers or difference.

He concluded his powerful and inspiring talk with another tape recording of a six-girl choir in the Ontario Hospital School singing about their Solution for the World Problems Today—the words "say a prayer for each 'her each day" echoed in the il.

Introduced by Les MacDonald as a master of both his profession and a long and successful worker in the field of social work, he was thanked by George Elliott who expressed his admiration of the speaker and suggested continuing success of such noble work was assured.

Ladies of the Eastern Star catered to the more than fifty men present with the guests of the 100 Club being members of the Chesterville Rotary. Rotary president James Moonie and 100 Club president Walter Johnson both expressed wishes that the interchange of meetings might continue in the future and 100 Club members were invited to partake with the Rotarians on a mutually agreeable date in early Fall.

The boost, sponsored by Howard Biccum, was won by a guest, Walter Shadbolt, Winchester's newest businessman.

Business at the meeting was brief and centred on the welfare work of the Club about the village.



PICTURE

Three gentlemen in the above picture are discussing some of the props and instruments used and played by Mel Smith in his speech to the 100 Club last week. Left to right. 100 Club President Walter Johnson, Mel Smith, and Chesterville Rotary President James Moonie.—Press Staff Photo.

But ... Beware!

Rabies Situation Quiet In Dundas

Rabies is an ever present hazard!

During Spring 1964 no serious outbreaks of the disease have been reported to Federal or Provincial Agricultural Representatives in Dundas County. From April 1963 to April 1964 only nine definite cases of rabies have been investigated by the Canada Health of Animals Branch in Dundas County. Of this total four were foxes, three skunks and one each in cattle and dogs.

To date this year four additional cases of suspected rabies have been reported to the Dundas Agricultural Representative Ed. Pearson who says "the rabies situation in our County is well under control and the absence of the disease is more than evident in the small number of suspected cases reported." All cases or suspected cases of rabies are immediately turned over to the Federal Health of Animals Branch in Brockville by the local Agricultural Representative for complete laboratory examination.

In Carleton County the rabies situation is considered more serious by Dr. J. A. MacKenzie of the Health of Animals Branch, Brockville. In that County figures over a period of ten months ending February 29, 1964, show a total of 84 definite cases of the fatal infectious disease. Breakdown of the totals in Carleton show 38 foxes contracted the disease in company with 18 cattle and 18 skunks. Officials are concerned with the high incidence rate of the disease in Carleton and attribute most of the infiltration to the fox, which is considered the main carrier. The high Carleton rate is suspected to have a connection with the outbreaks in Leeds across the Rideau River where an even more serious situation exists. The fox carrier is suspected of migrating with the disease across the river into Carleton during the winter months when the river is frozen.

SYMPTOMS

Even with the absence of rabies in Dundas County residents should take notice of strange behaviour of any animals and report such actions to a veterinarian or the Brockville Canada Health of Animals Branch if possible. With the summer cottage season coming on it would be well to take note of some of the symptoms of rabies. Cats are frequently vicious. They will hide and spring at anyone passing by, inflicting penetrating bites and scratches. Cattle become restless and aggressive. Also noticed may be muscle spasms and a hoarse bellowing, loss of appetite and a choaking appearance. In horses a marked itching of the bitten area may be seen in the early stages. In advanced stages the horse will attack man, animal or itself in a vicious rage.

Whenever a person is bitten by an animal that might be considered to be rabid, consider the circumstances. Foxes and skunks do not normally approach people, while squirrels and chipmunks may be coaxed to feed from the hand. These factors must be considered. Whenever rabies is known to exist in area wildlife, both young and old should restrict their interest to observing and feeding at a safe distance. Remind all children of this fact.

WHAT TO DO

If a suspected case of rabies is concluded the nearest federal veterinary officer should be contacted — if not readily located contact any responsible officer who will carry out proper procedure. Except in the case of a vicious attack the animal should not be killed. The head should not be injured since the laboratory examination necessary for the diagnosis of rabies will depend on investigation of the brain cells. Try to confine the animal. Vaccination is proving a means of protection against rabies in animals.

If a person is attacked the affected parts should be thoroughly washed with soap and water and a physician should be contacted for further treatment. A report on the brain of the animal captured is available in 48 hours. And suitable treatment may be advised.

In order to protect yourself and your family teach children to observe wildlife at a distance, and keep your animals in control at all times. Keep in mind the possibility of rabies in any animal under obviously unusual circumstances.

Curling Club Appoints Special Planning Group

If Winchester Curling Club is to go ahead with a new building this year the next ten days should tell the tale. At a special meeting Monday night in the Club rooms members voted unanimously in favour of appointing a special committee to proceed immediately with "plans" for a new Curling Club.

Anxious to speed up the action as much as possible, members of the ten member committee immediately held an organizationol meeting following the general meeting which saw one of the best turnouts to a Club meeting in recent years. The Planning committee includes: President Ran Wylie, Secretary Glen Vasey, Women's President Mrs. Clark Curtis and Secretary-Treasurer Mrs. Harold Lannin, and Lloyd Dixon, Charles Anderson, Sam Ault, Ed. Boyd, John Hatcher and Reg. Workman.

AT LEAST $15,000

The committee decided that each member should be approached as well as other interested persons in the village to determine how much money would actually be available to start a new building. It is understood that the committee would like to see between $15,000 and $20,000 available almost immediately, as it was pointed out that the club could not afford to mortgage the difference which could run into another $15,000. A $40,000 building is planned, including three sheets of ice, club room, parking area, and other facilities.

It was tentatively suggested that $100 shares be sold, each member being required to purchase two shares either by cash or by note. Another scale of financing would apply to future new members whereby a temporary membership fee would be in effect for a period of one or two years. At the end of that time the new member would also be required to purchase the necessary two shares over a three-year period if so desired.

The main objective of the planning committee is to determine if the membership is willing to invest a sufficient amount in cash to make it possible to start the new building later this Spring. If a reasonable amount is given it is expected that the planning committee will then go into the details of site, type of building, etc. and report back to another general meeting to be held next month.

DECISION MONDAY

In the meantime the planning committee must act swiftly as it has been asked to meet again next Monday evening when it is possible the fate of a new Curling Club will be announced.

Persons, members and others wishing to make a donation to the Club building are asked to get in touch immediately with any member of the Committee.

The Planning Committee emphasized that its canvass of members and others this week was being conducted with the strict purpose to determine if enough money is immediately available. The committee, although it has discussed the matters in detail, is not in a position at the present time to present definite ideas. Only after the canvass has been made will action be taken to proceed with or to defer the project.

In a questionnaire presented at the recent Curling Club banquet, asking members if they would support the project financially, an overwhelming majority intimated that they would.

Suggest Eastern Ontario Dairy Queen Contest at Winter Fair

A committee formed from representatives of the Chairmen of the Dairy Princesses Committees in the Counties of Russell, Dundas, Renfrew and Carleton, with John D. Campbell as chairman, will meet with officials of the Ottawa Winter Fair with regard to the project of having the Dairy Princesses appear at the Fair.

The meeting agreed on the success of the project last year and felt it should be repeated. Complete arrangements for the Fair project will be worked out by the committee appointed and discussion will include the possibility of an Eastern Ontario Dairy Princess to be crowned at the Winter Fair.

Four princesses present at the meeting all felt they would prefer to have county finals in a smaller rural area. With the completion of the contest it was the opinion of the girls that more use could be made of their titles to promote the Dairy Industry throughout the district. A suggestion to hold County finals as a part of the Central Canada Exhibition was refused. However it was agreed that more extensive use should be made of the Dairy Princess with regard to public relations in the manner of appearances at a larger variety of community affairs.

Princesses present were from Dundas, Mavis Johnston; Renfrew, Jean Pender; Russell, Sharon Armstrong, and Carleton, Mary Campbell.

Poachers Beware!

Poachers, beware! Conservation officers and special patrolmen from the Department of Lands and Forests, as well as many men from Fish and Game Clubs are on the job round the clock at the many spawning runs of pickerel and pike. In addition, Ontario Provincial Police are ever on the alert for game law breakers.

During this period of sudden warm weather, spawning has progressed rapidly and the mounting pile of spears, flashlights and so on at the District Office bears witness to the effectiveness of the crackdown on poachers. Charges will be pressed to the limit against lawbreakers who assume the responsibility of facing fines and sentences when they attempt to spear, snare, trap or catch the fish illegally. Many cases will appear in district courts over the next few weeks and it is hoped the example made will be sufficient to discourage others.

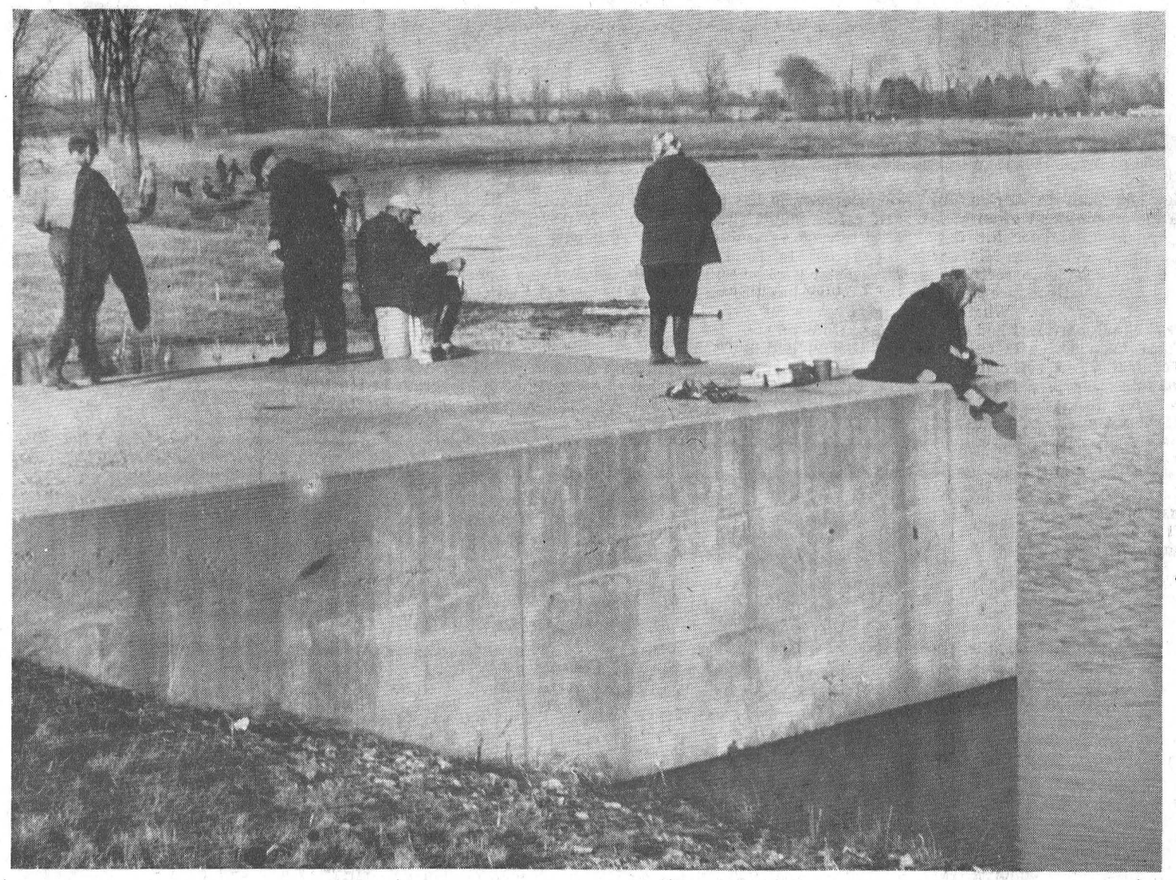

Gone Fishin'

Fishermen and women take many stances while participating in their favourite pastime or sport. By actual count in this picture two out of five persons prefer to stand while fishing; two prefer to sit, but one of the two sitting likes to cross his or her legs while the other seeks his comfort sitting on a large can which obviously is a safe place to store the day's catch. That accounts for four. Number five in the picture is obviously used to fishing from a boat; he is trolling the waters by walking up and down the side of a large concrete culvert.

Spring is really here when the fishermen and women get out the tackle — whether it be spinning rod or bamboo, and head for the creeks and inlets to start heaving the 'pouts over the shoulder. Last week-end's delightfully warm and clear weather saw the banks of the rivers and streams jammed with the hungry-eyed fishermen, and even with the large number present everyone seemed satisfied with his catch. One group noted by this passing reporter were enjoying a meal of freshly caught fried mudpout, while another frying pan candidate was nibbling at a line hanging over the end of a culvert.

As the daylight hours wane the fishermen make their presence known with the lighting of bonfires to provide warmth and attract the fish. Many a bay or inlet or river bank appears to be alive with fire as the interspersed fishermen carry their sport into the late evening and early morning hours. It is a happy man that comes home with a pail of mudpout for to-morrow's dinner.

The above picture was taken on a large concrete culvert on the causeway at Ault Island near Upper Canada Village. — Press Staff Photo.

Carleton F O A Proclaims War on Face Flies, Rabies

Heated discussion evolved from the question of face flies which was brought up at the Directors' Meeting of the Carleton County Federation of Agriculture. Harold Cowan of Metcalfe spoke at length on the problem and revealed that to his knowledge there was no known treatment to kill the fly. Bill Argue of Carp stated knowledge of the treatment given but said it failed to be effective. Various methods of treatment and application were discussed and it was decided to invite Agricultural Representative Don Black to the next directors' meeting to clarify the situation and talk of treatn

The directors fully endorsed a continued publicity campaign on the dangers of rabies. Recently a human life was lost in the county from the infection.

John Campbell, chairman of the Federation Dairy Committee, reported on a meeting of Dairy Princesses and an effort is to be made to make better use of their public relations value.

If the members of the Junior Farmers organization feel it is necessary the Federation will sponsor a publicity workshop in the county. Mary Campbell of Vernon is to approach the Junior organizations on the point and report back to the Directors.

President Donald Munro reported on the meeting of the Provincial Farm Forum Board. He said it had been decided to amalgamate the Folk School Council, the Leadership Forum and the Farm Forum. With the future of the Farm Forum broadcasts not exceedingly bright he told of a resolution sent to the CBC requesting one-half hour air time be retained as a farm broadcast to be used for the benefit of agriculture.

Final report at the meeting came from John Campbell who expressed his opinion that at large gatherings of younger people large quantities of soft drinks were being consumed but no milk was being sold or available. He stated the Dairy industry is "missing the boat."

Canadian Club Plans First Spring Meeting

George H. Nation, Director of Dominion Securities Corporation Limited, will speak on "Participating in Canada's Economic Growth" at the ifrst meeting of the Morrisburg and District Canadian Club.

The first meeting in the current series will be held Wednesday, April 29, in the Civic Building, Morrisburg, commencing at 7 p.m. Secretary Wm. Gorrell requests a large attendance at this the first meeting of the year.

THE WINCHESTER PRESS

WORKMAN BROS., Publishers

Established in the year 1888
Published Wednesday Afternoon
Dated Thursday
Subscription Rates: $3.00 per year in Canada; $4.00 per year in the U.S.A., payable in Advance.

Member of the Canadian Weekly Newspapers Association and the Ontario Weekly Newspapers Association

Guaranteed Circulation over 2600.
Advertising Rates on Request.

Authorized as Second Class Mail, Post Office Department, Ottawa.

Volume Seventy-Six. Thursday, April 23rd, 1964.

Give Blood May 6th

More than 600 bottles of blood were used in the Winchester District Memorial Hospital last year. Of this amount less than half came from blood donors in the area served by this Hospital. What's wrong? Do the people of this area expect strangers from other parts of the province to supply the blood needed for transfusions to keep the residents of this district alive in a time of need? Why should they?

They shouldn't! On Wednesday, May 6th, a Red Cross mobile team including trained technicians, registered nurses and efficient workers will set up a clinic in the Winchester District Memorial Hospital. These people will be collecting blood from donors in the afternoon and evening of that day. Will you be there to help yourself, your neighbour and your community?

The objective set for this clinic is 200 bottles of life-giving blood. At a clinic conducted here last year 40 bottles of blood were collected. The total collections in the area served by the Hospital were 300 bottles. Or half of what we receive from the Blood Bank.

When we do not respond to the call and fulfill our commitments then other communities across the Province must either do our share or our patients must do without. When our patients do without, then as citizens of this area we are sadly neglectful of our duty to the sick and ailing, and we place our burdens on the shoulders of others and transfer our responsibilities to other communities and peoples. Every person who can should donate blood. It assures us of having a supply on hand ready for use. It could be a friend or relative that needs blood —it might be you!

Here is an opportunity to give of yourself and do your share.

WEDNESDAY, MAY 6th — *BLOOD DONOR DAY IN WINCHESTER.*

Safety Down On The Farm

In the next twelve months 120,129 persons will be involved in farm accidents; of this total 32,645 will be seriously injured and 2,400 will lose their lives. These and other startling statistics make the situation down on the farm look serious and prove what many experts have said for years—farming can be dangerous.

Agriculture has the dubious reputation of having more accidents than any other industry. One member of every fourth farm family in Canada will be killed or seriously injured by an accident this year. Theoretically, of course, that means that once every four years someone in every farm family will have a serious accident or be killed. Shouldn't these statistics waken up the farming population to the danger that lurks beside them every step of the way through the day on the farm.

How can it happen? The farm isn't a dangerous place to live. City dwellers long for the peace and quiet and fresh air down on the farm; native-born farm boys away in the big city say there is no life like it. And they are correct, as anyone who has lived on the farm or in a farming community will testify. But why the astounding accident toll?

Simply because we only talk about the good old days now. Horses have turned to horsepower, shovels and forks to stable cleaners and loaders; bringing in the hay—a happy tradition of old, is now a playground for modern machines: balers, mowers, rakes, loaders and lifts, not at all like the good old days. And 40 per cent. of all farm accidents are caused by machinery. Farming is modern, fast and efficient.

Twenty-seven per cent. of the farm accidents reported each year are the result of falls. Of course, the human factor is present in every accident but in falls it is most evident, with the carelessness or neglect of the farmer illustrated most aptly. Many experts claim the real cause of accidents of any type can be credited to human error or failure. No one can disagree because in the broad sense it is impossible for machines to operate without man.

What about halting this ever rising death and accident rate? Start at the source is the best way. Everyone on the farm can help by concentrating on everyday farm routine and practice. Each day some improvement can be made in facilities and actions to make the farm a safer place to live.

Take note: farm safety begins at home down on the farm.

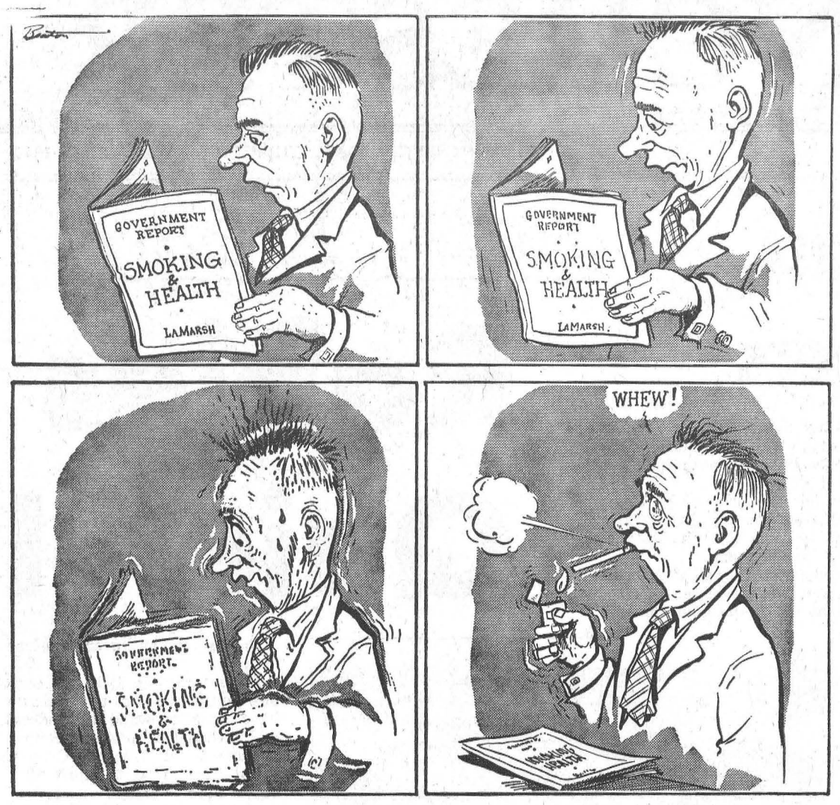

Of Many Things

By AMBROSE HILLS

BATTLE OVER

I think the old do or die battle between so-called Left and Right is over. I hope so.

There are now only a few basic problems which really plague us.

First, there is the question of looking after the old and the poor or the unemployed. No one, in any political party, approves of hardship for widows or orphans or anybody else. It is true that there are some who seem to seek out hardship as if it were a blood brother.; but but the old idea that men are unemployed and families going short of food and clothing simply because they are lazy is no longer generally held. All parts of this society, business, management and labor, are prepared to come to the aid of the needy. How to do it without doing real damage to the system that makes it possible to provide such aid is the point on which there are different views.

Second, there is the problem of providing the opportunity for a job to all men and women who are willing and able to work and thus make a contribution to the success and strength of Canada. Is it to be done by the government, or can it be done best by providing incentives to workers, business men, and farmers? Can governments do it without becoming so powerful and complex that individual rights and freedoms are lost? Would workers, farmers, and businessmen do it if given more incentive? Russia placed her faith in government doing it, but that experiment failed, and little by little she is giving private indiivduals more opportunity.

For my part, I would like to see Canada place more faith in the individual, and give the politicians less power and money. That is what Germany did, and Japan, in order to rebuild their countries, and it worked. This way, I believe, there would be a tremendous increase in productiivity — that is, more goods and services at lower prices, so that our products would sell readily abroad. Out of the resulting wealth, it should be possible to see to it that every needy person in Canada was cared for generously, for the number of needy would shrink and the number of workers would increase.

Meditations . . .

BY REV. CECIL W. TUININGA

Matthew 28:19: "Go ye therefore, and make disciples of all nations."

Jesus commanded his eleven disciples to conquer the whole world. This was an overwhelming command. It must have staggered the disciples for it meant that eleven men of the despised Jewish people were pitted against the formidable power and wisdom of world. It meant that this feeble band of men (judging by human standards) was charged with the task of conquering the glory that was Greece, and the grandeur of the world-spanning Roman Empire, and all that lay beyond. Surely this was beyond the capabilities of these few men!

Human strength is sure to fail! The eleven disciples could never conquer the world by human means alone. World history is replete with the attempts of men to conquer the world. Even with the best trained and equipped armies, under the best leadership, men failed. What could the eleven untrained fishermen accomplish? Failure seemed certain.

The eleven disciples were sure of victory, however. Rather, the Church of Jesus Christ, which these men represented, was sure of victory. The warfare the Church is called to fight is spiritual. Global spiritual warfare is the command of Christ to His Church. The equipment for this warfare? The preaching of the Gospel! God's Word is the sword of the spirit, and no foe can resist that weapon when the Spirit of God applies it to the heart of man. That is why the eleven disciples could be sure of victory, for this was not their work, but Christ's. The disciples were only the instruments Christ used for gathering in his elect Church.

The disciples were faithful to this command of Christ. They went out as the first representatives of the Church of God, armed with the gospel of salvation. And they conquered the world. The whole world became Christianized. The most stubborn opposition was broken down, and the strongholds of wickedness crumbled, for this was and is God's work.

Before Christ commanded his disciples to embark on this world-wide evangelizing campaign he made a comforting yet stupendous claim. To his disciples He said: "All power is given unto me in heaven and in earth." By this statement Christ revealed to his eleven disciples that almighty divine power was at their disposal as the Lord's workmen. Not only did it mean that Christ would enable his Church to do the work, but also that all things both in heaven and earth were given to Christ to be at His service for the outworking of the plan of redemption. This is made clear by Scripture when it declares that God set Christ " . . . at his own right hand in the heavenly places, far above all principality and power, and might, and dominion, and every name that is named, not only in this world, but also in that which is to come: and hath put all things under his feet, and gave him to be the head over all things to the church."—Eph. 1:20-22.

That comforting, encouraging promise of help, protection, guidance, and dynamic still holds today, for Christ said. "Lo, I am with you alway, even unto the end of the world."—Matt. 28:20. What a source of power and energy is available to the Church! What fearless confidence it ought to manifest! Let us then, the Church of today, be fearless in the knowledge that Christ is our strength and that in and through Him we cannot fail.

Ottawa Report

By Jean Casselman

The outstanding event on Parliament Hill this week has been postponement of the Canada Pension Plan.

In an effort to be colourful, successful and decisive the Pearson Government gambled heavily with promises in their first days.

Promises of so much to be accomplished in 60 days have become particularly ludicrous in this present session which has accomplished practically nothing.

New approach to Agriculture with the appointment of an Eastern Canadian Minister has bogged down. The Western Minister has established some sort of a record for non-attendance in the House of Commons. Whatever activity the Department had planned has been seriously delayed by confusion of authority between Mr. Hays from Calgary, Mr. Sauve from Montreal and Mr. Sharp, Minister of Trade and Commerce, who has proven himself a few jumps ahead of both Ministers of Agriculture.

Expected to be the Government's star performer, Hon. Walter Gordon has proven to be a pale likeness of great expectations. Unfortunately for the Liberal Party, and for Canada as well, he has not been the financial saviour anticipated. He has even continued Canada's devalued dollar which was the most violently criticized action of the former Conservative Government.

Expected to be winning legislation the Canada Pension Plan has followed the fate of Mr. Gordon, the Department of Agriculture and many Liberal promises. This fate includes too large returns expected for too little investment. The Government must expect anything as complicated, far reaching and important as a National Pension Plan to necessitate an enormous investment of time, study, negotiation, patience and compromise.

Election promises pressured the Government into its first revision of the Plan when increase in Old Age Pensions had to be granted separately and in advance of acceptance of a general Pension Plan.

National scope of the Plan came under suspicion when the Province of Quebec decided not to participate. Other provinces reconsidered their participation in face of an apparent breakdown of a completely national approach.

The principle of portability is one of the most vital features to Canadians desirous of moving from one job to another and from one part of Canada to another. The Government of Ontario, who had been studying ways and means to bring forth a satisfactory Portable Pension Plan for six years remains co-operative, but non-committal. This is proving to be sensible and wise. The people of Ontario strongly approved Premier Robarts attitude in the last Ontario Provincial Election. He was not stampeded then and he is not stampeded now from his careful, calm, consideration of all possibilities.

If, as now appears likely, the Pearson Government will make another revision to include the main features of the Quebec Plan, then who can say what Quebec's attitude will be. It seems obviously essential to the Pension Plan and to Confederation itself that such a large province participate. There is also the consideration that Quebec's proposed Plan includes two features which should never have been neglected by the Federal Government, survivor benefits and protection to widows.

Sugar and Spice

By Bill Smiley

If ever you decide to do some research on the lower forms of wit, I can tell you how to go about it. Just get yourself a black eye.


Bill Smiley

I had a doozer recently. My wife gave it to me. All right. Not that way. She was sitting in the car, waiting for me to carry the groceries into the house, through the rain. Just as I bent and reached for the car door to open it and ask her if that was all, she opened it smartly from the inside to ask me why I hadn't brought out an umbrella.

* * * *

When the door nailed me in the eye, I thought I was a goner. My wife shrieked and ran straight into the house to see whether my "loss of limb or eye" accident policy was paid up.

Within a few minutes, the eye was the size and color of a bar tender's beezer. But by the time we'd finished arguing about whose fault it had been, it was obvious that I'd live.

* * * *

We didn't have a piece of steak, but if we'd had, I doubt that it would have been sacrificed. But the Old Girl, bless her, dug out some hamburg that was going a bit blue, and made me lie down with a big hamburg poultice on the injured optic.

* * * *

Right off the ice, it felt pretty good at that, and I dropped off to sleep, moaning but brave. During the night, the bandage worked loose, and when I woke in the dark, I thought the eye had fallen out. But it was only hamburg, all over the pillow.

* * * *

Next morning, the orb looked like a purple golf ball. We patched it up as best we could, and I set off to face the wits.

* * * *

The comments were hilarious. They ranged from the simple, dry brilliance of "Hoo hitcha?" and "Forget to duck, eh?" to the coy, insinuating, "I knew she'd catch up with ya some day." They ran the scintillating gamut from the inevitable, "I suppose ya ran into a door" to the ineffably humorous sally, "Meet the former welterweight champ of the Smiley household."

* * * *

I came back with some real funnies myself. "My wife," I replied. "Footwork isn't what it used to be," I admitted. "Yotta see the other guy," I quipped. I can go along with a joke as well as the next bird.

* * * *

But after a while, in fact if I remember rightly, it was just after the fourteenth "Hoo hitch?" I began getting a little sore. I mean, fun's fun, you know, but, after all.

So, when the next joker made his move, I told him, dolefully, that a maiden lady who didn't like my column had thrown acid in my face, and that I'd never have the sight of it again. He turned green.

* * * *

My next customer was a woman, who tittered, "That'll teach you to write things about your wife in that column of yours." I gave her a gentle, sad look from my good eye, and suggested that she not let the divorce alienate her from my wife. I left her with her mouth open.

* * * *

I quickly disposed of an elderly lady, strong in the temperance movement, by informing her the injury had been received from my young daughter, when she clubbed me on the eye with a half-empty whisky bottle. It's a good sport. Next time the old trouble-and-strife hangs one on you, Jack, you'll know what to do.

The Seventh Column

Spring, above all else, is a time for fishing. Seems the "fishin' bug" hits just about everybody from eight to eighty — and Sunday was a typical day. Not too cold, a little sun and thousands flocked to their favourite spot to wet a line. Most of the fishing at this time of year is for mud pouts. All it takes is a line, a hook, a sinker, a worm and sometimes a little patience. Last Sunday as we travelled from the cottage there were hundreds of ardent 'pout anglers lining the banks of the St. Lawrence inlets. (a story appears on Page 1 of this issue.

The writer of this column still calls himself a fisherman and we still get a kick out of "nigger" fishing along the shore for the 'pouts, especially if the young lads are along with us and one of them happens to get hold of something. You can bet your last dollar that through hell and high water that fish is going to be landed — or else!

When we were a lad the Spring mud-pout fishing took place in the muddy old Rideau which seemed to be a natural habitat for this kind of fish. Especially when there was a fairly stiff breeze from the west, cutting you almost to the bone, did the fish really bite. The water was churned to a dirty brown; you double hooked your line, often one out each side. And there you sat, waves splashing over the side, sometimes waiting with expectancy for the first nibble, other times not having enough hands to haul them in fast enough.

The 24th of May, back when we still had our hook baited by a fellow we called Dad, was always a favourite for taking a day-long trip to the Rideau. We can remember them well. Up in the morning at five, ready to leave by six, packing the lunch, the fishing equipment, and picking up the neighbour across the street. The '29 Chevy chugged along with an even purr most of the time but the road to Mussels on the Rideau was not much more than a log trail. Most of the time we made it, although early Spring trips almost always saw the car sink out of sight in mud that was so deep you generally phoned ahead to have someone ready to pull you out.

Arriving at Mussels where we kept the old home-made scow, the chore of unloading the car and travelling to the boat was more than a little task. At any rate, by the time the boat was packed and launched we were generally ready to have our first snack. Seems eating is synonymous with fishing, so lots of food was taken along.

By night-time we were usually ready to go home. But quite often the first warm days of summer and a calm water lured up to stay just an hour longer. With the sun down we'd pull in our line, crawl between Father's rubber-clad legs, and fall asleep.

Of course, Mom always had her share of fishing too, even though it was from the cleaning end of things. We used to marvel at the speed at which she could clean a 'pout. To this day we still can't do the job the way it should be done. But at one time with a sharp knife and a little incentive she could clean up 30 fish in half an hour — and that's moving.

Perhaps mud pout fishing expeditions are not much different to-day. The boats are a little better, oar power has been replaced by horse power, the roads are better and so are the cars. But fishing for the 'pouts remains just about the same. The fat, slippery fishworm is still the bait and as far as we know the hooks haven't changed a heck of a lot.

There's something about this "fishin' fever" that makes you want to try it at least once. There's an air of contentment, a new-found relaxation, and the ever conscious urge to catch a fish. The age seems to make little difference and, perhaps, in this modern day Spring fishing for mud pouts is one thing most of us share in common. It's a past, present and future thing — and we think it's good!

APRIL Is Cancer Month

The world-wide assault on cancer is the greatest and most costly single undertaking in the history of medicine, according to the Canadian Cancer Society.

The Canadian Cancer Society has local organizations in 1,937 communities in Canada and extends its services to a further 2,710 centres of population.

costly single undertaking in the

About 165 top-rank Canadian scientists, working in 20 universities and research centres, are currently receiving research support from the Canadian Cancer Society.

Cancer is the uncontrolled growth of body cells. Its cause is not yet known, but frequently this growth can be completely stopped — if caught in time.

The best insurance against cancer is a regular check-up and a cheque to the Canadian Cancer Society.

The best weapon against cancer, according to the Canadian Cancer Society, is early diagnosis and treatment. To help the Society carry this message to every Canadian, contribute to its campaign.

"Wonder" doctors using secret methods, gadgets or medicines may promise to cure cancer, but according to the Canaian Cancer Society there is not one proven case on record to support their claims.

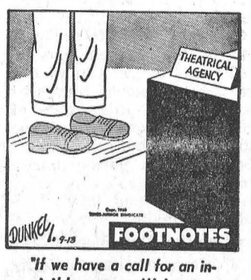

"If we have a call for an invisible man we'll let you know."

APRIL 28th TO MAY 2nd

Spring Handicraft Show Planned For Cornwall

A Spring Handicraft Show, under the direction of the Seaway Handicraft organziation, is presently being planned for the 28th of April through until the 2nd of May, in the Bob Turner Memorial Centre, 504 Fourth Street East, in Cornwall.

The Seaway Valley Handicrafts is a newly formed organization with the intention of promoting local Arts and Crafts. With this aim the group is eager to attract members or associate members, who would be interested in exhibiting and or selling their work at the Handicraft Show.

It is the feeling of the Handicrafters that many persons with a high degree of talent in the arts and handicraft field lack an adequate showcase for their work and an organization such as formed will benefit not only the talented and interested but the entire Seaway District as another tourist attraction. Prime purpose of the group is, of course, to have a close working membership with a wide cross section of hobbies represented.

Membership is not limited to individuals as several Clubs and community groups are already enrolled as members or associates. R. A. Prosser of R. R. 1, Morrisburg, is the membership chairman and all fees should be mailed to him. Reasonable rates for all the benefits of the club are only $1.00 for a participating membership and 50 cents for an associate membership.

A vast array of displays in the hobby handicraft field will be on display at the Seaway Handicrafts Show, April 28 to May 2.

Former Winchester Resident Arthur E. Baker Dies

Arthur E. Baker, a native of Winchester and a resident of Lyn, died suddenly last Friday while at work. An employee of the Phillips Electrical Company for 24 years, he was a member of the Lyn United Church, an active union member, and had previously worked extensively in Boy Scout work. He was 54.

Born in Winchester June 14, 1909, the son of the late Mildren Baker and his wife, the former Annie Bilow, he was educated in Winchester schools. After working as a cheesemaker in Brinston for several years he moved to Brockville to farm and then to Lyn in 1954.

Mr. Baker is survived by his wife, the former Carrie Froats, and one daughter, Anne (Mrs. Harry Thompson), of New Brunswick; two sons, Robert, of Waterloo, and AC1 Wayne A. Baker of RCAF Trenton; as well as a grandson, Stephen David Thompson; one sister, Mrs. Emerson Faulkner, of Winchester, and two brothers, Harold, of Ottawa, and Richard of Toronto.

Funeral was held Monday from Brockville with interment in Maple Ridge Cemetery.



A QUARTER-CENTURY OF EAST-WEST AIR SERVICE

Passengers disembarking from a 131-passenger Trans-Canada Air Lines' Douglas DC-8 jetliner in Montreal after a six-hour flight from Vancouver provide striking contrast with passengers leaving a 10-passenger Lockheed 14H2 at Montreal in 1939 after a 16-hour flight from the West Coast. On April 1, TCA celebrated 25 years of cross-Canada air service between Vancouver and Montreal.

Vernon W.M.S., Ladies' Aid Hold Joint Meeting

Study period for the ladies of the Vernon W. M. S. centred on the religions of India. Mrs. S. Fisher was in charge of the program and she led discussion on the chief Indian religion, Hinduism. Details of the laws of that religion and the attitude of the worshippers were investigated by the group.

During the business meeting the 21 members present at the home of Mrs. Leonard Cameron discussed tentative plans for the celebration of the 100th anniversary of the W. M. S.

With the conclusion of the W. M. S. meeting the Vernon Presbyterian Ladies' Aid monthly was called to order. Mrs. Chas. Wallace opened the meeting by reading an article "In Spirit And In Truth."

Members voted a special thanks to Stewart Fisher and Mrs. Alan Cameron and Mrs. Ray Longstreet for their time and effort spent in cleaning the Church.

Members of the Ladies' Aid are presently selling tickets for the May 20th showing of the film, "The Next Time You Spill The Beans." The meeting closed with a short devotional period.

A PATZ BARN CLEANER

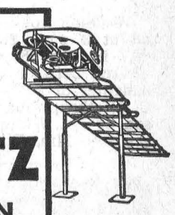

IS BUILT . . .
★ stronger!
★ with fewer parts!
★ for rugged use!
★ for easier servicing!

Also Manure Stackers, Silo Unloaders and Cattle Feeders

For Complete Information and Installation See
LORNE ACRES
WINCHESTER
Phone Office: 774-2605
Residence: 774-2643
43tfc

Particular People Insist On Quality

For Top Quality Dairy Products Call . . .
WINCREST DAIRY
Basil Dawley & Sons
Ph. 774-3630 WINCHESTER

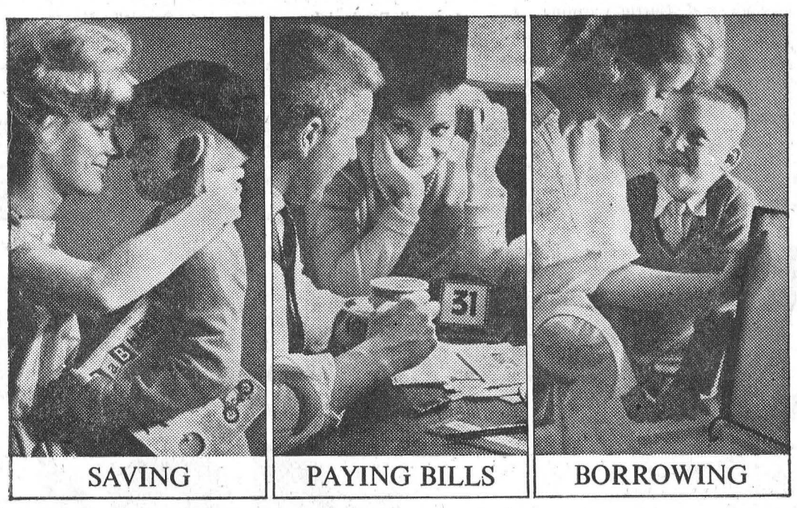

Royal Bank services can help you manage your chequing, borrowing and other personal finances in a businesslike way at lowest cost. Our TWO-ACCOUNT PLAN keeps you from "eating into" your savings; simplifies bill-paying with a special Personal Chequing Account. (Only 10¢ a cheque.) And a Royal TERMPLAN LOAN can often save you big money in interest. Be moneywise—bank at your nearby Royal Bank Branch.

ROYAL BANK

Winchester Branch: J. C. Hatcher, *Manager*
Branches also in Metcalfe & Osgoode Station

Named TV Station Of The Year By The C.A.B.

CJOH-TV has been named the "Television Station of the Year" by the Canadian Association of Broadcasters.

The award to the station that serves Ottawa and the Seaway area is made annually in the memory of the late J. E. "Ted" Campeau of Windsor, Ontario. It is the top annual award made to private television stations in Canada. President Ernest L. Bushnell, President of CJOH, accepted the award.

UNINTENTIONAL ERROR

In a Card of Thanks from the Turner family in the April 16 issue of The Press the family's thank-you to Rev. A. J. MacDonald, Mr. and Mrs. Sheldon Robinson, Mr. Elgin Bowman and the United Church Choir, all of Winchester, was unintentionally omitted. The Press regrets this omission.

COME ON IN SOON



We're beckoning a cordial invitation to you to come in and explore our wonderful world of values . . . at prices that will save you money . . . in wide selections that will save you shopping time and steps.

WIDEST VARIETY
HIGHEST QUALITY
LOWEST PRICES

WINCHESTER
5¢ to $1.00 Store
W. Shadbolt, Prop. - Ph. 774-2008

Sunday Dinner
FEATURING

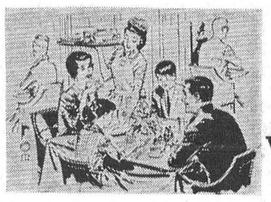

ROAST PORK
with all the Trimmings

DINING ROOM NOW OPEN
FOR ANY AND ALL
BANQUETS, WEDDINGS AND
LUNCHEON MEETINGS

DOCKSTEADER BROS.
Country Kitchen
Dining Room & Restaurant
PHONE 774-2600 - WINCHESTER



A GENERAL MOTORS VALUE BEAUMONT SPORT DELUXE COUPE

LIKE WHAT YOU SEE HERE?

Believe it or not, these luxury features belong to a low price car.

And that's not all! Every Beaumont model is packed with automotive value. As you'll discover when you get down to your nearest Acadian dealer's. You'll find luxury, performance and ride you never thought possible in a low price car. There's an exciting selection of beautiful Beaumonts to choose from. Take your pick of coupes, sedans, convertibles and wagons. Each one just packed with luxurious Beaumont value. All of them ready for you to drive away. See your Acadian dealer right now! You could be driving a brand new Beaumont tomorrow—or maybe sooner!

ACADIAN BEAUMONT
Thrift's new dimension—Beauty's new shape!

Be sure to watch "Telescope" and "Zero One" now showing on television. Check local listings for time and channel. AB-1364C

WALTER C. MacDONALD MOTORS WINCHESTER LIMITED
WINCHESTER, ONTARIO

Space-saver, dollar-saver FRIGIDAIRE Refrigerator!

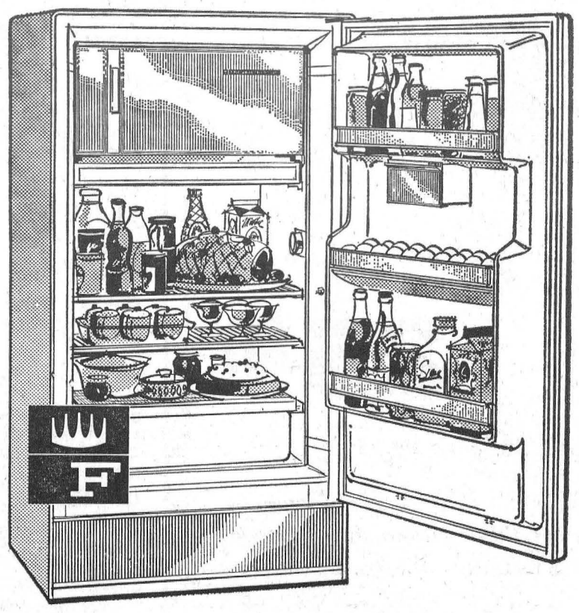

- Big 63-lb. freezer chest. Extra fast ice cube freezing.
- Chill drawer for fresh meats.
- Full-width Hydrator holds 25.1 quarts of fruits and vegetables, keeps them farm-fresh.
- Roomy storage door has the exactly perfect place for everything from eggs to bottles tall and small.
- Every shelf is full-width, full-depth, fully usable.
- Overnight defrost setting.
- Economical, dependable Meter-Miser is sealed in steel, doesn't need oiling.

Model D-12C-64
11.60 cu. ft.

$239.
WITH TRADE-IN

VICE & CRAIG - - Phone 774-2120 WINCHESTER

Especially For Women

Fowler - Northrup Vows Exchanged



Wedding vows were exchanged at 3 p.m., Saturday, March 28, in the Knowlton United Church between Ann Northrup, daughter of Mr. and Mrs. Harry C. Northrup, and Greig Fowler, son of Mr. Wesley Fowler, and the late Mrs. Fowler, of Chipman, New Brunswick.

Rev. Theodore Van Petegem, pastor of Knowlton United Church, officiated at the double ring ceremony before the altar decorated with Easter lilies. A short communion service completed the wedding ceremony.

Miss Julia Northrup, sister of the bride, was organist and accompanied the soloist, Dr. Hugh Miller.

The bride, given in marriage by her uncle, Clarence Northrup, of Watertown, Mass., was attired in a white peau de soie dress with fitted bodice, scooped neckline and long pointed sleeves. Attached to the floor-length bell skirt was a narrow chapel train. The veil of bridal illusion was elbow length and fastened to a tiara of pearls. The bride carried a cascade of red roses and stephanotis.

The maid of honour was Joan Northrup, sister of the bride, who wore a short dress of olive peau de soie, with a coronet and shoes to match. She carried a nosegay of yellow carnations.

The bridesmaids were Brenda and Barbara Northrup, sisters of the bride, and Lynne Harris, niece of the groom. All were gowned identically in pale green asembles with matching circle-ring head pieces. They carried nosegays like that of the maid of honour.

Heather Laurie was flower girl and wore a yellow dacron dress with matching stockings and shoes and a coronet of flowers. She carried a basket of white carnations.

Ian Fowler, of Havelock, N. B., served as best man for his brother. Ushers were Dwight Fowler and David Harris, nephews of the groom; and Eric Northrup and Carl Glenn.

The bride's mother chose a dress of bronze taffeta and a navy coat with beige accessories.

For travelling, the bride chose a navy blue suit, a navy cape trimmed with white, a red flowered hat with red accessories. The couple took a motor trip through the New England States and the Maritimes.

Out-of-town guests attended from Alma, Ottawa, and South Mountain, Montreal, Cowansville and Hemmingford, Quebec; New Hampshire Massachusetts and New Brunswick.

Mrs. Fowler, a graduate of Biship's University, is on the teaching staff of the Cowansville Protestant High School, and Mr. Fowler is principal of the Mountain District High School in South Mountain.

BIRTHS

Following is a list of recent births at the Winchester District Memorial Hospital:

On Tuesday, April 14, 1964, to Mr. and Mrs. Lorne Dennison, of Morrisburg, a son.

On Wednesday, April 15, 1964, to Mr. and Mrs. Ronald McEwen, of Iroquois, a son.

On Thursday, April 16, 1964, to Mr. and Mrs. Paul St. Jean, of Marionville, a daughter.

On Thursday, April 16, 1964, to Mr. and Mrs. Kenneth Dingwall, R. R 2, Berwick, a daughter.

On Thursday, April 16, 1964, to Mr. and Mrs. Edward Kelly, of Morrisburg, a daughter.

On Friday, April 17, 1964, to Mr. and Mrs. Howard Harrington, R. R. 2, Iroquois, a son.

On Friday, April 17, 1964, to Mr. and Mrs. Gerald Hall, R. R. 3, Williamsburg, a daughter.

On Saturday, April 18, 1964, to Mr. and Mrs. Donat Duperon, R. R. 2, Chesterville, a daughter.

On Sunday, April 19, 1964, to Mr. and Mrs. Wilbert Morrison, R. R. 3, Manotick, a son.

On Monday, April 20, 1964, to Mr. and Mrs. Reginald LaPorte, of Winchester, a son.

BIRTH

On Thursday, April 9, 1964, at the Ottawa Civic Hospital, to Bob and Donnie Wilson (nee Jones), a daughter, Sara Lynn. (Baby died).

Mrs. G. E. Earle Celebrates 88th Birthday

Mrs. G. E. Earle celebrated her 88th birthday April 23rd at the home of her daughter, Mrs. Harvey Barkley, of Iroquois.

Mrs. Harold Droppo and Earle recently visited Mr. and Mrs. James Shaw of Melvins. Mrs. Shaw has been ill for some time.

Mr. Ross Durant returned home after spending seven months with Rev. and Mrs. Alfred Moore and family of Midland. On his return trip he visited Mr. and Mrs. Don Evans and Dale of Orono, and Mr. and Mrs. Wilfred Durant of Williamsburg.

Rev. and Mrs. Alfred Moore, of Midland, spent Friday night with Mr. and Mrs. Stewart Gibson, Jane and Terry, of Mountain.

Miss Jane Gibson spent the week-end with her sister, Mrs. Melvin Rowe, Mr. Rowe and family, of Finch.

ENGAGEMENT

Mr. and Mrs. Arthur Marriner, of South Mountain, wish to announce the engagement of their daughter, Judith Ann, to Donald Grant Holmes, son of Mr. and Mrs. Leslie Holmes of Winchester Springs. Wedding to take place at St. Peter's Anglican Church, South Mountain, on May 16th, 1964, at 3.00 p.m.

Personal News . . .

Mr. and Mrs. Lloyd Marcell, of Vancamp, visited with Rev. and Mrs. Lamb, of Kingston, last week.

Mrs. Harold W. Merkley and daughter, of Chesterville, were callers in the Vancamp district on Sunday.

Mr. Doug. Marcell, of Vancamp, has been transferred to the Bank of Montreal at Campbellford, Ontario, from Brockville.

Mr. and Mrs. Norman Robinson, Mr. and Mrs. Fred Alexander, Mr. and Mrs. Gordon Murdock, and Mr. and Mrs. Eldon Brownlee, all of Osgoode, were delegates to the Grand Orange Lodge Sessions held last week at Lindsay, Ontario.

Anglican Guild Holds Meeting

St. Matthias' Anglican Guild voted unanimously to send donotions to the Cancer Society and the Primates World Relief. The motions were passed at the April 7th meeting of the Guild, with Mrs. Willard Acres as hostess.

Plans for a Mother's Day Bake Sale were discussed and May 9th was set as the date. Mrs. Ross McConnell volunteered to host the next Guild meeting with the lunch committee consisting of Mrs. Jim VanBridger and Mrs. Margaret VanBridger.

4-H Club News Notes

DUNDAS 4-H HOMEMAKERS

Dundas County 4-H Homemakers will hold their Spring Achievement Day in the North Dundas District High School on Saturday, May 9th. The day's program under the direction of Home Economist Mrs. Alison Murray will begin at 9 a.m.

Members will exhibit a record book, a recipe file, and four whole wheat or graham muffins as well as judge muffins and menus and answer a cereal quiz.

There will be presentations of certificates, pins and spoons and other awards for various completed projects. All visitors are welcome to attend.

WINCHESTER NO. 1 CLUB

Members of Winchester No. 1 Homemakers held their last last meeting of the current series at the home of Mrs. Ralph Johnstone. Roll call was answered by a report on recipes made by each member.

In group work Brenda Link made butter squares. For practice the girls judged the squares and agreed they were delicious. The meeting closed with discussion of plans for Achievement Day.

CARLETON 4-H CLUB

Carleton County 4-H Tractor Club will hold its first meeting Monday evening, April 27, at 7.30 in the Stanley's Corners Hall. The object of the Club is to study operating costs, simple field maintenance and safe operation of farm tractors. Members must be at least 14 years of age as of January 1. You may join by attending the meeting.

Miscellaneous SHOWERS...

MISS JUDY MARRINER

A miscellaneous shower was held recently at the home of Mrs. Eugene Murdock, Ottawa, in honour of her niece, Miss Judy Marriner, bride-elect. Aunts and other relatives of the groom attended.

Another miscellaneous shower was held last Saturday at the home of Miss Elaine Ellis, of Hulbert, with a number of school girls and friends attending. Hostesses were Marilyn Fawcett and Elaine Ellis.

MISS LELAH FRANCIS

Miss Nancy Wilson and Mrs. Cecil Harris were hostesses for a shower to honour Miss Lelah Francis Saturday evening. The rooms were tastefully decorated in pink and white with a large umbrella centred on a table that carried out the pink and white motif.

Gifts were displayed as about forty neighbours and friends attended the shower. After a delicious lunch was served Miss Francis thanked the gathering and invited all present to visit her in her new home after May 9th.

In Hospital

Miss Alice Rice, of Winchester, has returned to hospital in Montreal. She expects to remain in the Montreal Neurological Institute for a short period. Best wishes from all her friends in Winchester and district.

Visits Mexico

City Marshal and Mrs. Kenneth Marcy, of Batavia, N. Y., have returned home after a four-week trip to Mexico. The Marcys made stops in Missouri, Texas, Louisiana and North Carolina. Enroute they visited their daughter, Mr. and Mrs. Sayre Dilmore.

Mrs. Doug. Angus, of Winchester, is a daughter of Mr. and Mrs. Marcy, who are frequent visitors to Winchester.

HI spots

A ROUND-UP OF NEWS FROM THE DISTRICT HIGH SCHOOLS • OTHS • MDHS • NDDHS

Student Council of O.T.H.S. will sponsor their annual Spring Prom on Friday, May 15th, at The Lighthouse, Osgoode, from 9.00 p.m. until 1 a.m. Music will be supplied by Russ Hay's Orchestra. Theme of the Prom will be "Wishing On A Waltz." Dress will be semi-formal and admission will be set at $2.50 per couple. Tickets are available at the school.

CHOIR PRACTICE

The O.T.H.S. Choir has completed its practice sessions and will compete at the Russell Music Festival to-day and to-morrow.

WERTS' • for NEW CARS • for SERVICE • for USED CARS

Phone Crysler 987-2920

"It never hurts to stop at Wert's"

TUNE UP YOUR CAR FOR CAREFREE SUMMER DRIVING

Don't be a D.I.T.—be a D.I.N. & be sure
(do it to-morrow) (do it now)

Call This Number Now . . . 987-2920
Service Manager — John MacCrimmon

With 4 Mechanics to Serve You . . . .
Ron" Prodonick Bernie" Moran
Andy" St. Pierre Yvan" Rouleau
Have your tires checked and balanced. Let "Paul" Faubert put you on the road with good tires.

FLOWERS... for all occasions

MURIEL'S FLOWERS

774-2201 - Winchester

Relax . . .

Why not take a Minute and Visit the "SPOT THAT REFRESHES"

FLORA'S

Lunch and Bowling Alley

"The Spot That Refreshes"

Jean and Dalton Kenney
PROPRIETORS
774-2601 WINCHESTER

RECIPE OF THE MONTH

By the Ontario Tender Fruit Institute
"Buy Canada Choice Canned Fruit"

Black Cherry Whip — MAKES 10 SERVINGS

- 1-1/3 cups evaporated milk
- 1 15-oz. can "Canada Choice" Sweet Bing Cherries.
- 1 3-oz. package black cherry jelly powder.
- ¼ cup dry sherry or orange juice.
- ½ tablespoon lemon juice.

Freeze evaporated milk in freezer tray until crystals form around edge of tray. Halve & pit drained cherries, reserving juice. Heat juice to boiling point; add jelly powder; stir until dissolved. Stir in remaining ingredients; cook slightly. Stir in all but 10 cherry halves into jelly and chill until softly set. Fold stiff-whipped chilled evaporated milk into gelatine mixture. Spoon into sherberts, garnish with remaining cherry halves, chill until set. (about 3 hours.)

This recipe prepared especially for this series by Dairy Foods Service Bureau

IT'S COLOR, COLOR IN FULL BLOOM



SUITS 25.00

Regular 39.95 to 59.95

AN UNMATCHED OPPORTUNITY TO SELECT A SUIT OF FINEST WOOL WORSTED OR KNIT FROM REGULAR STOCK. 2 & 3 PIECE SUITS IN SIZES 10-20 and 14½-24½. DELIGHTFUL SPRING COLOURS. ALL SALES FINAL. ALTERATIONS EXTRA. LIMITED TIME ONLY.

OUR POLICY: "SATISFACTION"

JO-ANNE SHOPPE WINCHESTER Phone 774-2003

IGA

FRESH SPRING MILK FED VEAL

BLADE OR SHOULDER ROASTS 49¢ lb.

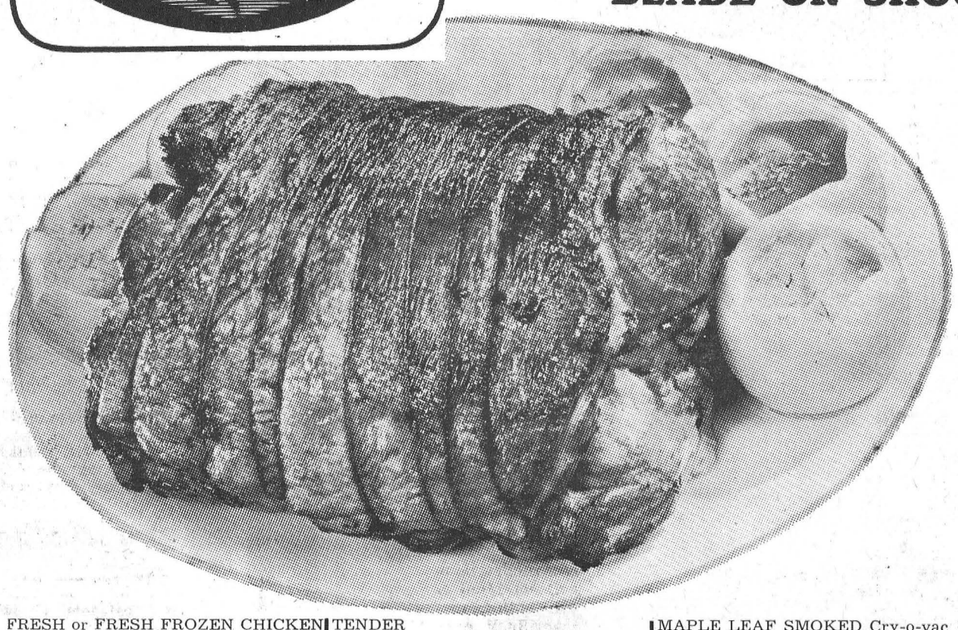

CHOICE VEAL LOIN RIB CHOPS, SHOULDER STEAKS, RUMP ROASTS Your Choice 69c lb.

TABLERITE COOKED VAC-PAC SLICED HAM ..... 6-OZ. PKG. 49c

MAPLE LEAF BOLOGNA .....BY THE PIECE .. 29c

PERSONALLY SELECTED TABLERITE Blade or Shoulder Steaks LB 59c

FRESH or FRESH FROZEN CHICKEN Legs or Breasts LB 49c for Barbecuing

TENDER Breasts of Veal LB 25c

MAPLE LEAF SMOKED Cry-o-vac ½ Cottage Rolls LB. 59c

TOP VALU EVAPORATED MILK 16-oz. tins 2 for 29c

CLARK'S TOMATO SOUP 10-oz. tins 3 for 29c

TOP VALU LONG GRAIN RICE lb. pkg. 2 for 29c

FLEECY LAUNDRY RINSE Special Pack — 32-oz. bottle each 29c

WESTINGHOUSE EYE-SAVING LIGHT BULBS 40, 60 or 100 watt bulbs 4 for 99c

SCHWARTZ PREPARED MUSTARD 16-oz. jar each 19c

IGA INVITES YOU TO PLAY TV BINGO every day Monday thru' Friday 2:30 to 3:00 p.m. over CJOH Channels 13-8 WIN CASH! TV BINGO SPECIAL FREE: 8-oz. bottle of LO-CAL DRESSING with the purchase of every 16-oz. Monarch SALAD DRESSING both for 39c

WITH FREE PLASTIC PAIL OMO DETERGENT	9-lb. pkg.	2.79
SPECIAL PACK—HOSTESS TEA BAGS	pkg. of 100	75c
CARNATION FANCY COHOE SALMON	½-lb. tin	45c
SYNDER CHOICE SLICED CARROTS	20-oz. tin	10c
HUNT'S CHOICE PEACHES	28-oz. tin	39c
SPECIAL PACK—MAXWELL HOUSE INSTANT COFFEE	6-oz. jar	1.29
KENT FANCY FRUIT COCKTAIL	28-oz. tin	45c
BETTY CROCKER BROWNIE MIX	15-oz. pkg.	35c
BETTY CROCKER DATE BAR MIX	14-oz. pkg.	39c
PILLSBURY WHITE ANGEL FOOD CAKE MIX	15-oz. pkg.	55c
CORONATION CORN OIL	32-oz. bottle	79c
SOILAX ALL PURPOSE HOUSEHOLD CLEANER	19-oz. pkg.	39c
KOLYNOS — TWIN PACK TOOTHPASTE	giant size	2-65c
NEW KRAFT CHEEZ WHIZ	2-lb. jar	1.09
AEROWAX LIQUID WAX	40-oz. tin	79c
RIDEAU NEW CROP MAPLE SYRUP	16-oz. jar	55c
CHICKEN or TURKEY CLARK'S STEWS	15-oz. tin	35c
DAD'S OATMEAL COOKIES	10-oz. pkg.	33c
PINK or WHITE DOVE SOAP	regular size	4-89c
ALL-PURPOSE PURITY FLOUR	10-lb. bag	1.09
CADBURY CARAMILK or DAIRY MILK PACK CHOCOLATE BARS	pkg. of 4 10c bars	2-69c

IMPORTED, LUSCIOUS, RED, FRESH STRAWBERRIES 59c quart box

Imported No. 1 — size 24's HEAD LETTUCE ..... 2 - 33c

Imported No. 1 Florida TOMATOES ..... lb. 35c

Fresh — In ½-lb. pkgs. MUSHROOMS ..... ea. 29c

Ontario No. 1 Brad Marsh CARROTS ..... 5 lb. bag 29c

Imported No. 1 Chilean SPANISH ONIONS ..... 2 - 19c

Canada No. 1 N.B. Table POTATOES ..... 10 lbs. 39c

PORTEOUS' IGA VERNON WINCHESTER IGA LEN STECK BARCLAY'S IGA WILLIAMSBURG

Oak Valley

Mr. and Mrs. P. Meeraker and family spent Sunday with Mr. and Mrs. T. Hendricks, of Ramsayville.

Mr. and Mrs. Norman Tinkler were Sunday visitors with Mr. and Mrs D. Tousaw, Kemptville.

Mr. and Mrs. B. McLellan, of Merrickville, spent Friday with Mr. and Mrs. W. F. Salter.

Mr. and Mrs. Danny Cox and family, of Montreal, called on Mr. and Mrs. Earl Tinkler on Sunday.

Sunday visitors at the Kirkwood home were Mr. and Mrs. John Kirkwood and family of Prescott, Mr. and Mrs. Ralph Kirkwood and family, and Mr. Donnie Timmins, of Winchester Springs.

CARDS OF THANKS

CARD OF THANKS—I wish to sincerely thank all who remembered me with cards, flowers, treats and visits while I was confined to Winchester and District Memorial Hospital recently. My special appreciation to Dr. Byers, Dr. Robertson, Rev. Keeler and the nursing staff.—Mrs. Howard Porteous. 50p

CARD OF THANKS—Sincere appreciation is expressed to our neighbours and friends for their many sincere acts of kindness, expressions of sympathy and cards received at the time of the death of my dear brother, Arthur.—Mr. and Mrs. J. E. Faulkner. 50p

CARD OF THANKS—I wish to take this opportunity to thank my many friends and relatives for all their kindnesses to me during my stay in Winchester District Memorial Hospital. Special thanks to Dr. G. Barton and the staff of the hospital. Everyone's kindness will always be remembered.—Mrs. Alex Woods. 50c

"Cards of Thanks" — Continued

CARD OF THANKS—We wish to thank everyone who helped in any way while Kenneth was a patient in the hospital. Our special appreciation to Dr. Barton.—Harry and Verna McRoberts. 50c

CARD OF THANKS—I wish to thank my neighbours, relatives and friends who so thoughtfully remembered me with calls, cards, treats, flowers and gifts while I was seriously ill in the Civic Hospital, Ottawa. Special thanks to Rev. E. B. Bugden and Mr. Mervyn Peters, the doctors and nursing staff. I would like to thank all those who helped my family in any way. These acts of kindness made my stay much more pleasant.—Mrs. Shirley Kirkwood. 50c

"Cards of Thanks" — Continued

CARD OF THANKS—The family of the late Mrs. Adam Keys wish to express sincere thanks and appreciation for the many acts of kindness, messages of sympathy and beautiful floral tributes received from relatives and friends during their recent sad bereavement in the loss of their beloved mother.—Eileen, Dorothy, Evelyn and Charlie. 50c

CARD OF THANKS—I would like to take this oportunity to say a "sincere thank you" to all my relatives, friends and neighbours who remembered me with cards, letters, treats and personal calls while I was a patient in the Winchester District Memorial Hospital and since my return home. Special thanks to Dr. Robertson, the nursing staff, Rev. Wm. Sutherland, the Ladies' Aid Society of St. Paul's Presbyterian Church for the lovely flowers. Also to my parents for looking after Lyall. These acts of kindness were deeply appreciated and will always be remembered.—Mrs. Charles Hodgson. 50p

USE LOW COST CLASSIFIED ADS TRIED TESTED PROVEN

CLASSIFIED ADVERTISING RATE

For Sale, Wanted, Lost and Found Advts., not over 25 words, 75c cents for the first insertion and 50 cents for each subsequent insertion. Card of Thanks, $1.00 minimum. In Memoriams, $1.00 with four-line verse, 25c for each extra 4 lines of verse. Advts. for this column are inserted on a Cash Basis only. They will not be accepted over the phone or by mail unless the party has an open account with us, or unless the cash accompanies the order.

FOR SALE

FOR SALE—Barn, 50' x 38' plus slope and adjoining span, rust free painted corrugated iron. To be removed from the premises by June 1st. Phone Chesterville 448-2667. 49-50p

FOR SALE—Beach 4-burner electric range, like new; round dining table; metal venetian blind, 6½ ft. wide, etc. Metcalfe 9-r-42. 49-50p

FOR SALE—Universal swing type single unit milker, used one year, in very good condition. Please phone Chesterville 448-2479. 49-50c

FOR SALE—One pure bred Holstein service age bull. Off ROP dam with 14,000 production. Apply to Delmar Adams, phone OL 2-4273, Dixons Corners, Ont. 49-50p

FOR SALE—A few hundred lbs. of Timothy seed. Milton Stewart, R.R. 2, Winchester. 49-50p

FOR SALE—Modern two-bedroom frame bungalow; Aluminum siding; bathroom; furnace. Located on York Street, Winchester. Apply to Jessie Anderson, Phone 774-2435. 49-52c

CHICKS — Honegger Long Term Layers, Red X Rocks, Rock X Leghorns, Barred Rocks, S.C. Leghorns. Apply to Ellis Chick Hatchery, South Mountain. 43tfc.

DAY OLD PILGRIM GOSLINGS for sale. Pure bred, available mid April. For circular and prices write Box 240, Maxville, Ontario. 47-51c

FOR SALE—1 male Cockerel Spaniel pup, 6 months old; 1 female Cockerel Spaniel, 6 months old. Not registered. $15.00 each. Apply to Miss Lois Helmer, South Mountain, Phone S.M. 989-5367. 50c

FOR SALE—400 bales of good quality hay. Apply to Thos. I. Holmes, Mountain, Ontario. 50p

FOR SALE—Baby Carriage, grey, like new. Also an old house, best offer. Roy Melvin, R.R. 3, Winchester, Phone S.M. 989-5769. 50-52p

FOR SALE—Strawberry plants, please bring own containers. Six miles east of Kemptville, Phone South Mountain 989-6027, noons & evenings. Earl Bower, Kemptville, Ontario. 50-2p

FOR SALE—Senator Dunlap Strawberry plants at $3.00 per hundred. Apply to Mrs. H. Kenneth Barkley, Morrisburg, R.R. 1. 50-52p

FOR SALE—Building, 16 ft. x 30 ft. in Vernon. Must be moved or taken down. Reasonable price. Apply to Howard Porteous, Vernon, Ontario. 50p

TO treat mild cases of mastitis use NIXON'S HERD-PAK Mastitis Ointment. Six tubes—$3.50. Free mastitis test blotters in each package. Available at La Rose Pharmacy in Winchester. Satisfactory results or your money back. 50c

FOR SALE

FOR SALE—1950 Monarch sedan, black, new tires and battery, in excellent condition. Also a quantity of cedar fence posts and anchor posts and pickets. Priced reasonable. Ph. Winchester 774-3742 46tfc

FOR SALE—Farm consisting of 144 acres clay loam, all tillable. 8 room house, Hydro, bathroom, oil furnace, modern kitchen, good barn and out buildings. Apply to Mrs. Dwight Hutt, Winchester, Ont. R.R. 3 Area code 613 phone 989-5546. 48-50p

FOR SALE—New 3-bedroom bungalow in Winchester. Oil heat, ceramic bathroom, tile floors, solidly built and attractively finished. Priced to sell immediately. Low down payment. Apply to Ralph McPherson, Winchester, Phone 774-3742. 46tfc

FOR SALE—Drop in to our store for the most delicious home cured bacon you have ever tasted. Prices are reasonable. Try it! We know you'll enjoy it. Blom's Meat and Locker Plant, Mountain, Ontario, Phone South Mountain 989-6053. 41tfc

ELECTROLUX FOR SALE—Electrox Vacuums and Polishers. Sales service and accessories. Used machines of all makes. Free demonstration. Write Lynn Bissell, P.O. Box 57, Ingleside, Ontario, Phone KE 7-2598. 46-6p

TO RENT

TO RENT—Modern five room apartment, hot water and conveniences, stove and refrigerator supplied, private entrance, rent reasonable. Call evenings, W. C. MacDonald, Winchester, phone 774-2331. 48tfc

FOR RENT—Apartment, fully serviced, suitable for couple, located centrally in village of Winchester. Phone 774-2210. 49tfc

APARTMENT TO LET—6 room apartment with all modern conveniences. Available May 1st. Apply to D. K. Freeland, Winchester, phone 774-2206. 48-50p

FOR RENT—Shop formerly known as "The Workshop". Ideal as small store or office. Will redecorate to suit tenant. Apply to J. H. Keyes, Winchester. 49tfc

APARTMENT TO RENT—3 bedroom apartment with natural gas furnace, living room, kitchen, built-in cupboards, 3-piece bathroom. Reasonable rent. Phone 774-2138, Winchester. 50-51p

FOR RENT Brick house, with garage and garden, ½ mile east of Winchester. Available May 1st. Apply to Mrs. T. W. Holmes, Church Street, Winchester or phone 774-5027. 50p

PASTURE FOR RENT—In Winchester Springs area. Apply to Box S 77, The Winchester Press, Winchester, Ontario. 50-51p

WANTED

HELP WANTED—Experienced man for plumbing and heating business in local area. Phone 448-2796. 49-50p

Wanted—Married man for work on modern dairy farm, good location and working conditions. House available. Apply to Box A 200, The Press, Winchester. 49-50p

WANTED—Girl for housework in farm home for approximately two months. Room and board plus good wages. Call Winchester 774-5110. 50-51p

WANTED—Married couple to work on dairy farm. Apply to Maynard McDiarmid, Phone Metcalfe 29 r 4. 50p

WANTED—We are in the market to buy your animal hides, (no holes please). Blom's Meat and Locker Plant, Mountain, Ontario. Phone 989-6053. 48tfc.

WANTED TO RENT—30 to 50 acres, vicinity of Vernon. Well fenced and watered. Phone Metcalfe 37 r 24. 50-51p

WANTED—Young single man wanted for work on up-to-date farm, close to Cornwall on river front. Must have experience in dairy farming. References required. Highest wages paid. Apply to Box F 44, The Press, Winchester, Ontario. 50-52c

TEACHER WANTED—S. S. No. 4, Township of Mountain, requires a qualified teacher for September 1964. Apply stating experience and name of last inspector to Mrs. Phyllis Simms, Secretary-Treasurer, R. R. 3, Mountain, Ontario. 50-52c

SALES HELP WANTED—MALE

Well paid permanent work. We need a full time Dealer to sell Rawleigh Products in the Townships of Edwardsburg and Augusta including Cardinal, Spencerville, etc. Splendid opportunity for ambitious man. Write our Field Supervisor, G. A. Montgomery, P. O. Box 34, Mountain, Ontario. 50-3c

WANTED TO BUY—Antiques, Old Furniture, Cupboards, Bread Boxes, Kitchen Chairs and Rockers, Butter Bowls, Clocks, Guns, China, all kinds of Coal-Oil Lamps, Brass Pots, Sleigh Bells, Ice Cream Parlour Chairs, Stools and Tables. Address all replies to Lawrence Shaver, 121 Adolphus St., Cornwall, or to Box S777, Press Office, Winchester. 6tfc

I NEED HELP

OAA Representative, Clifton Gallinger needs full or part-time men to help him meet the demand for Ontario Automobile Association Memberships. Pleasant, dignified, good paying work. No experience necessary but a car is. For full information contact Clifton Gallinger, Newington, Ontario. 50-51c

NOTICES

ANTIQUES WANTED—Old furniture, cupboards, china, glassware, coal oil lamps, butter bowls, washstands, washsets, iron and brass articles, etc. Please phone Metcalfe 83R41 or write Mrs. Yvonne Rees, Greely, Ontario. 47tfc

SPENCER & SPIRELLA

Ladies, on sale for April is our lovely white ANTRON material. It is one of our best wearing materials and it is cool in summer and warm in winter. Reasonably priced also. Please feel free to call — Mrs. Ethel Alexander, 11 Gladstone St.,phone 774-2141. Over 7 years experience in corsetry. 48-50c

FARM SERVICE

The highest premium paid for your dead and disabled cattle and horses according to size. Please call Collect 989-6176.

C. F. WOODS

LICENCE NO. 312 - C - 64

MOUNTAIN, ONTARIO

"Strictly For Animal Food"

PERSONAL — Hygienic Supplies (Rubber Goods) mailed postpaid in plain, sealed envelopes with price list. Six samples, 25c; 24 samples, $1.00. Mail-Order Dept. M-57, Nov-Rubber Co., Box 91, Hamilton, Ontario.

FARM SERVICE

For prompt removal of sick or dead horses or cows to a Government licensed receiving plant, phone . . .

HERB LOUCKS

(Licence 192 C 62)

774-5250 - Winchester

ROCK OF AGES FAMILY MONUMENTS

Look for this seal. It's your guarantee of permanence.

J. L. KINCAID

Phone KI 3-3184

Morrisburg

Authorized Dealer

"Cemetery Lettering"

IN MEMORIAMS

McLEAN—In loving memory of a dear wife and mother, Mrs. Garnet McLean, who passed away April 21st, 1960.

It only takes a little space,
To write how much we miss you;
But it will take the rest of our lives
To forget the day we lost you.
You were always true and patient,
Through the years we struggled on
Those hands at rest forever,
Made the home that now is gone.
You couldn't say good-bye to us,
Perhaps it's just as well;
We never could have said good-bye
To the one we loved so well.
April comes with deep regret,
You were the kind of Mom
Your family will not forget.
—The Family. 50p

Thank You!

After 25 years in the food business in Winchester, we have decided to close our store and concentrate on our dairy business.

So we say in all sincerity to our many friends and customers "Thank You" for your valued patronage over the years. May we solicit this same loyal patronage and friendship in our dairy business in the years to come.

Our store for meat and groceries closes SATURDAY, APRIL 25th, 1964.

Isobel and Garner Reynolds

Do you need farm help???

You might need to hire help if you were laid up because of an accident or sickness.

CIA's ACCIDENT and SICKNESS INSURANCE could help you meet costs of this emergency.

This is just one of the coverages available with CIA's FARM FAMILY PROTECTION PLAN.

Other coverages include:
. . . liability to the public
. . . liability to farm employees
. . . damage to or by tractors

For more information just call:

John Barrett — WINCHESTER Ph. 774-6502
Wilbert D. Duncan — VERNON Ph. Met. 16 - 31
Lorne Mellan — BRINSTON Ph. 989-5480
Mrs. Jessie Runions — CHESTERVILLE Ph. 448-2266

CIA CO-OPERATORS INSURANCE ASSOCIATION

LOT FOR SALE

Centrally located on Victoria St., in residential section. 2½ blocks from centre of Village One block from Public School. The lot has several trees and is well drained. Size 53' x 165'. For further information and price, Phone 774-2639.

A. W. DUNCAN

ANIMAL HEALTH — NEWS —

10 c.c. Glass Syringe
FREE
WITH K-25 LIQUID
Mastitis Treatment
25 doses 8.25
AT
LaROSE PHARMACY
Phone 774-2633
WINCHESTER, ONTARIO

EASTERN BREEDERS INC.

Head Office: Box 220, Kemptville, Ontario



Selective Service — Superior Sires
BEEF or DAIRY
Bull and Breed of Your Choice
Fees: Member $6. Non-member $8.
Life Membership $25.00
For Service or Information Call at Our Expense
We are listed in the YELLOW PAGES under ARTIFICIAL INSEMINATION



PUBLIC HEALTH NOTICE

The Public Health Act, Revised Statutes of Ontario, 1960, Chapter 321 as amended by 1960-61, Chapter 80, and 1961-62, Chapter 115, 1962, Schedule B, para 19:

"All putrid and decaying animal or vegetable matter shall be removed from all cellars, buildings, out-buildings and yards on or before the first day of May in each year."

Signed, JOHN A. THOMSON, M.D., D.P.H.,
Medical Officer of Health, S.D.&G. Health Unit.

ONTARIO

DEPARTMENT OF HIGWAYS, ONTARIO

Notice To Suppliers of Straw

SUPPLY CONTRACT NO. SA-64-1151

Sealed Tenders on forms supplied by the Department for the above Contract will be receievd by the District Engineer, Department of Highways, 530 Tremblay Road, Ottawa, Ontario, until 12:00 O'clock noon, E. S. T.

FRIDAY, MAY 8th, 1964

Specifications, Information to Bidders, Tender forms and envelopes may be obtained by calling at or by mail addressed to the District Engineer at the above mentioned address.
The lowest or any tender not necessarily accepted.

DEPARTMENT OF HIGHWAYS, ONTARIO

REAL ESTATE

175 ACRES, ALL CLEAR, CLAY LOAM, level, new modern barn ties 76 head, steel stanchions, water bowls, stable cleaner, etc. 7 room house, pressure. This is one of the best. Asking $15,000. down.

FINCH, BEAUTIFUL LARGE SOLID BRICK HOUSE, divided into duplex. Rents $160. monthly. Attractively landscaped property. Owner moving.

MORRISBURG, $1500. DOWN WILL PURCHASE a 3-bedroom bungalow built in 1957. Many extras. Lovely property. Low monthly payments.

GALE'S 16 OFFICES will assist you in buying or selling of property. LIST WITH GALE FOR QUICK SALE.

MEAT AND GROCERY STORE, national chain. Sales over $80,000. Fully equipped. Choice location, plus 4 complete apts. fully rented. Cement block building.

12 UNIT MOTEL and EXCELLENT LIVING QUARTERS, all fully equipped and modern. Situated in heart of tourist area. Will accept cash and property.

FULLY EQUIPPED RESTAURANT, modern, plus bungalow for owner. In growing town. One of the best locations. Asking $10,000. down.

14 UNIT MODERN MOTEL, plus new split level bungalow for owner. Motel has well equipped restaurant. This excellent business must be sold. Asking complete, $65,000.

Members of the Multiple Listing Services—Ottawa, Kingston and Central St. Lawrence Boards

Morrisburg KI 3-2898 — Cornwall WE 2-3205 — Iroquois OL 2-4296

ALBERT GALE AGENCIES LTD.

Write P.O. Box 397

Morrisburg - - Ontario

Good Top Soil

- *Washed Sand for cement, plastering*
- *Crushed Gravel for driveways*
- *Stone for weeping tile beds*
- *Washed Stone for cement*
- *Pit Run Gravel*
- *Earth for fill*

FOR DELIVERY CALL SOUTH MOUNTAIN 989-2046

Mel Forbes
HALLVILLE - ONTARIO

ANTIQUES

BOUGHT AND SOLD

Give us a call if you have anything old and interesting. As well, we will appraise and purchase estates (household contents). Call or write Audrey and Keith Last, R.R. 1, Winchester, Phone 774-5075. 50-1p

FOR SALE

Three-bedroom brick bungalow; fireplace, separate dining room, ceramic bathroom, oak floors throughout, walnut kitchen cupboards & breakfast nook; painted basement; paved laneway and sidewalks. Phone Winchester 774-2244. Available July 1st. 50tfc

TENDERS

TENDERS WANTED

Sealed tenders, clearly marked as to contents, will be received by the undersigned until 6 p.m.
THURSDAY, APRIL 30, 1964
for the following:

1. GRAVEL
The crushing, delivering & spreading on the township roads of approximately 12,500 cubic yards of gravel supplied by the township. Prices to be quoted on a flat rate for 1" crushed gravel and for 2" crushed gravel. The work to be completed by the 30th of June 1963, under the supervision of the Road Superintendant and the Department of Highways. A certified cheque of 10% of tendered amount to accompany each tender.

2. CALCIUM CHLORIDE
20 tons of flake calcium chloride delivered in bags to the township garage.
20 tons of flake calcium chloride delivered in bulk and spread on township roads under the supervision of the Road Superintendent, at a time designated by the Road Superintendent.

3. WEED SPRAY
150 gallons of 2-4-D amine, 80 oz. acid content.
50 gallons of 2-4-D/2-4-5-T 76.8 oz. acid content.
Prices to be quoted on five gallon containers delivered to township garage.

4. TILE
The season's supply of steel culverts delivered to the township garage. Prices to be quoted as a discount on list prices.

Bidders may use their own tender forms. Further information may be obtained from the Road Superintendent, Lorne Bell, or the township clerk. The lowest or any tender not necessarily accepted.

Glenn Macgregor, Clerk,
Morewood, Ont.
49-50c

SULLIVAN BROS.

General Contractors

- SAND, GRAVEL, FILL
- Air Compressor Excavating.
- BARN RENOVATIONS
- BULLDOZERS
- EQUIPMENT RENTALS
- BUILDING MOVERS

PHONE
448-2660
CHESTERVILLE

J. W. Hall, D.C.

CHIROPRACTOR
St. Lawrence St.
WINCHESTER, ONT.
—OFFICE HOURS—
Monday, Wednesday, and Friday
For appointment call 774-2802

ART WAHLROTH

B. A., O. D., OPTOMETRIST
Morrisburg, Ontario
HOURS DAILY EXCEPT MONDAY
9 a.m. to 5 p.m.
Please phone for appointment
KI 3-2502

PERSO CLEANERS

- FREE -
Pick-up and Delivery
Raymond Annable
Phone 774-2725

EXCAVATING AND TRENCHING

- Case Tractor Backhoe to ¾ Yd. Machines.
- Bulldozer & Loader Service
- Hourly or Contract Basis

Call Collect
KI 3-2523 or KI 3-3019
Ball Construction
MORRISBURG

PROFESSIONAL DIRECTORY

CASS & CASS
LAW OFFICES
Winchester. Phone 774-2004.
Chesterville. Ph. 448-2735.
Bank of Nova Scotia Block

GRAHAM L. CASSELMAN, C.L.U.
Crown Life Insurance
Group Insurance - Pension Plans
Phone 774-5150 - Winchester

H. E. BICCUM
District Representative for North Amercian Life Insurance Co.
A complete Insurance Service for all lines of Fire, Casualty, Sick and Accident Insurance, Real Estate Broker. Telephone Winchester, 774-2410.

CANADIAN LEGION
B. E. S. L.
Branch 108, Winchester
Meets on the First Monday of each month in Legion Hall, Winchester.
All War Veterans Welcome
H. C. MUSSELL, President.
L. E. STRADER, Sec'y.-Treas.

HAROLD D. POAPST
District Representative for North American Life Insurance Co.
Complete Insurance Service
Automobile - Fire - Wind - Etc.
Real Estate Broker
Phone 774-2602 - Winchester

S. EARL FREELAND, C.L.U.
The Manufacturers' Life Insurance Company
Suite 403, Victoria Building
140 Wellington St. — OTTAWA
Telephones: Office CE 2-3507
Res. Winchester 774-2334

ATTENTION, CAR BUYERS!
Our Low Cost Financing and Insurance Plan will help you make a better deal. Before you buy talk it over with us!
H. E. BICCUM
Insurance and Real Estate
Phone 774-2410 - Winchester

MONUMENTS
L. D. Wells & Sons
Formerly C. C. Stubbs & Co.
MONUMENTS and CEMETERY LETTERING
on No. 2 Highway opposite the New Union Cemetery
PHONE KEystone 4-2255
ROSS McCONNELL Representative
WINCEESTER. Phone 774-3541
"The Most Modern Shop In Eastern Ontario"

R. BRYSON PATTERSON
OPTOMETRIST
* Eyes Examined * Glasses Fitted
Office Hours — 9 - 12 — 1 - 5
Closed Wednesday
For appointments Phone 258-2274
Prescott Street, Kemptville

LIFE INSURANCE
District Representatives of the Mutual Life Assurance Company of Canada; Lyall M. Crowder, South Mountain. Phone 989-2154; Keith Crowder, Brinston. Phone South Mountain 989-5674. Office Phone 989-2157.

The Investors Group
Investors Syndicate of Canada Ltd.
Investors Mutual of Canada Ltd.
Investors Growth Fund of Canada Limited
Investors International Mutual Fund Limited
Investors Trust Company
WARD GOWLAND
48 Largo Cres. Ottawa 5, Ont.

HENDERSON LODGE NO. 383
A. F. & A. M., WINCHESTER
Meets in the Masonic Temple on the Second Thursday of each month at 8.00 p.m.
Visiting Brethren Welcome
D. C. CASSELMAN, Wor. Master
DR. W. A. SHERWOOD, Secretary

CROWDER'S INSURANCE AGENCY
All Lines of General Insurance
Office Phone 989-2157.
L. M. CROWDER.... Res. 989-2154
C. H. CROWDER.... Res. 989-2149
SOUTH MOUNTAIN, ONTARIO

FRASER INSURANCE SERVICE
Bill McVey - Jim McVey
Phone METCALFE 157
Auto - Fire - Farm - Life and Liability

For Cemetery Memorials See W. J. L. BOYD & SONS
Representing
R. M. Best Granite Co., Kingston
Architects and Craftsmen of Civic and Private Memorials. Church Memorials of Bronze, Marble and Brass
PHONE 774-2520 - WINCHESTER

G. WILLIAM GORRELL
Barrister, Solicitor, Notary Public
PHONES—Office, KIngsdale 3-2922
Res. KIngsdale 3-3195
MORRISBURG — ONTARIO

SUMMERS INSURANCE SERVICE
H. E. Summers - E. R. Summers
TELEPHONE 774-2515
A Complete Insurance Service for all lines of Fire and Casualty Insurance. Also low cost Automobile Financing and Insurance Plan.

ELECTRICAL APPLIANCES
Full line of Beatty and RCA Victor Electrical Appliances including Electrical Stoves, Refrigerators and Freezers, Washing Machines, Dryers, Oil Space Heaters, Television.
ROSS H. BECKSTEAD
Phone KI 3-2103 - Williamsburg

D. HUGH THOMPSON and SON
General Insurance
Telephone KI 3-2287
WILLIAMSBURG - ONTARIO

CORNWALL - OTTAWA - MORRISBURG
MacLEOD, COMRIE & CO.
CHARTERED ACCOUNTANTS
Licensed Trustees in Bankruptcy
Cornwall Tel. WE 2-3613
Morrisburg Tel. KI 3-2925

ARTHUR A. CRAWLEY & CO.
CHARTERED ACCOUNTANTS
OTTAWA — TORONTO — MONTREAL — PEMBROKE
BROCKVILLE — SUDBURY — NORTH BAY
SAULT STE. MARIE — WINNIPEG — VANCOUVER
Ottawa Office 132 Lyon St. - Telephone 233-7715

Macoun SILOS...

- Corrugated Convex Stave for Strength
- Wet Cast Vibrated Concrete Stave
- Double Hooped — 80% Stronger
- Less Moisture Absorption
- More Feeding in Less Space
- 10 to 20 foot Widths — Any Heights
- The Silo For Strength and Beauty

further information from

Edgar Craig
Representative
Winchester — Ontario

News From Mountain and District

Mountain

Mr. and Mrs. Roy Saunders, of Osgoode, were Sunday visitors at the home of Mr. and Mrs. Wilfred McLaren.

Mr. and Mrs. Norrie Shaver, of Ottawa, spent Sunday at the home of Mrs. E. Durant.

Mr. and Mrs. Jimmie Cox and Terry, of Ottawa, spent the week-end at the home of Mrs. Gordon Robinson. Callers on Sunday were Mrs. Ella Utman and son, Charles, of Winchester.

Mrs. John Cameron and father, Mr. Wm. Brooks, were Sunday visitors at the home of Mr. and Mrs. Matt. Hastings.

Callers at the home of Mr. and Mrs. Tom Dougall on Sunday were Mr. and Mrs. Ob. Kerr of Kemptville.

Mrs. H. Thompson, of Sterling, and Mrs. Gow of Kemptville, were Saturday callers on Mrs. Shaw and Mrs. Christie. Mrs. O. Kerr of Kemptville was a Sunday caller.

Mr. and Mrs. George Shaver, of Almonte, were recent guests of Mr. and Mrs. Ira Shaver.

A very successful Tea and Bake Sale was held in the Presbyterian Church Hall on Saturday afternoon.

The sympathy of the community is extended to the family of the late Mr. Lyman Bellinger who passed away in Brockville. The funeral was held on Tuesday at the Armstrong Funeral Home.

Mr. Johnny Berry spent the week-end in Brockville.

Mrs. Gordon Robinson and Mrs. Elmer Durant were callers Thursday on Mrs. Geo. Carlyle.

Mrs. Weldon Carlyle and Mrs. Wm. Clark spent Friday afternoon in Kemptville.

4-H Muffin Maids Meet

The fifth meeting of Mountain Muffin Maids had as their special guest Mrs. Allison Murray, 4-H Home Economist, and met at the home of Mrs. Franklin Milne on Tuesday evening. Following the business period Elaine Richardson and Mrs. Milne demonstrated how to make old fashioned Johnny Cake. While it was baking Mrs. Milne spoke to the club about cereals and the members divided into three groups to plan a menu for one day.

Later Mrs. Murray talked to the members about the Achievement Day schedule. All members then sampled the Johnny Cake.

The next meeting will be held April 23 at the home of Mrs. Milne.

South Mountain

Mrs. Charles Keys, of Scott, Saskatchewan, Mrs. M. R. Foran of Halifax, N. S., Mrs. Leo Neault of Spiritwood, Sask., and Miss Evelyn Keys, of Ottawa, were called home following the sudden death of their mother, Mrs. Adam Keys, who died suddenly at her home while relaxing in her favourite chair watching television. She suffered a heart seizure. We extend sympathy to the bereaved families.

Mrs. Percy Ellis spent the week-end with relatives at Hulbert.

Mr. and Mrs. Herbie Wallace have returned home after spending a few days in Lindsay where Mr. Wallace attended the Provincial Grand Lodge, Grand Black Chapter, on Wednesday, Thursday, Friday and Saturday. Mr. Wallace is a Past Grand Master of Pleasant Valley Lodge.

Mr. Morley Sullivan, Ottawa, spent the week-end as guests of relatives here.

The many friends of Miss Elizabeth Smith and brother, Wm., will be pleased to learn they have returned to their home after spending the winter months in Kingston.

We extend our sympathy to Mrs. John Scanlan and Rev. Gerald Scanlan, P.P., of South Mountain, and the family in the death of Mr. John Scanlan who died in the Smiths Falls Hospital following a lengthy illness.

St. Andrew's Guild To Hold Sale

Members of St. Andrew's Presbyterian Guild will hold a surprise package sale at their May meeting. The ladies at their April meeting, held at the home of Mr. and Mrs. Samuel Graham, had an excellent attendance of members and visitors.

President Mrs. Arnold Shaver presided at the meeting conducted by Miss Edna Hunter and Miss Velma Barkley, assisted by Miss Lou Hunter and Mrs. Kenneth Thorpe,

A short devotional period closed the meeting.

UCW Plans May Tea Project

South Mountain U. C. W. made plans for their May Tea Project at their April meeting in the United Church. Plans for the tea were explained to the meeting by Mrs. G. Cleland.

Mrs. I. Keays and Mrs. G. Rylands conducted the opening worship service with hymns and the theme, "The Holy Spirit: The Risen Christ."

President Mrs. Wm. MacDonald presided for the business session during which twenty members answered roll call. Mrs. F. E. Gilroy gave the report of the Community Friendship Committee, and the financial report was given by Muriel Barkley. Following the reading of reports the ladies discussed an unpaid bill and voted to pay it. Other business included talk about a wedding reception to be provided in May.

Mrs. D. Monteith led in the mission study using a talk and pictures to illustrate her theme.

Final Tribute Paid Memory Mrs. Adam Keys

A highly esteemed resident of South Mountain for the last ten years, Mrs. Adam Keys, passed away at her home recently. She was in her 78th year.

Mrs. Keys, the former Ethel Rose Sullivan, was born at Bouck's Hill on April 7, 1887, daughter of the late Ezra A. Sullivan and his wife, Agnes McMillan. In 1910 she married Adam Keys of South Mountain and with her husband went West to farm near Wilkie, Sask. They remained in the West until 1947 when they retired to live in Brinston and South Mountain.

She was predeceased by her husband in 1958 and leaves to mourn her loss three daughters: Eileen (Mrs. Roy Foran), of Halifax, Nova Scotia; Dorothy (Mrs. Leo Neault), of Spiritwood, Sask.; a sister, Mrs. Arthur Graham, and Miss Evelyn Keys, Ottawa; one son, Charles, of Scott, Sask.; a sister, Mrs. Arthur Graham, of Hulbert; two brothers, Elmer Sullivan of Hulbert and Morley Sullivan of Ottawa, and six grandchildren.

Funeral service from the Armstrong Funeral Home, South Mountain, was conducted by Rev. S. Robertson of South Mountain United Church. Interment was in Sprucehaven Cemetery, Brinston.

Pall-bearers were Messrs. Wm. S. McQuaig, Arnold Peterson, Delbert Fawcett, Samuel Keyes, Arthur Farrell and D. L. Berry.

A donation to the Canadian Cancer Society is an investment in health and happiness.

Pleasant Valley

Messrs. Lee Kennedy and Lyall Crowder were callers in Chesterville on Monday.

Mrs. Mary Gilmer and Mr. and Mrs. Hilliard Gilmer were Tuesday visitors at Prescott.

We welcome Mr. Thos. Gilmer back to his home after spending the winter months with his son, Mr. Clarence Gilmer, and granddaughter, Margaret Ann, of Ottawa.

Mr. and Mrs. John McGowan, of Brinston, spent Tuesday evening at the home of Mr. and Mrs. David Gilmer.

Mrs. Alex Baird and infant daughter returned home from the Winchester Memorial Hospital.

Mr. Jas. Gilmer of Brinston had dinner on Wednesday at the home of Mrs. Mary Gilmer and Mr. and Mrs. Hilliard Gilmer.

Recent visitors of Mr. and Mrs. David Gilmer were Mrs. Jane Blair and Mr. and Mrs. Rae Merkley of Winchester, and Mr. and Mrs. Harry Workman, of Kemptville.

Mr. and Mrs. Lee Kennedy were callers on Thursday at the home of Mr. and Mrs. Harold Milligan and visited Mr. James Milligan who is staying with his nephew at Iroquois.

Mr. and Mrs. David Gilmer spent Wednesday evening at the home of Mr. and Mrs. Wm. Somerville.

Mr. and Mrs. Ken. Hunter and Dale, and Mr .and Mrs. David Gilmer spent Thursday evening at the home of Mr. and Mrs. Burt Hunter and family, Kemptville.

Mr. Wm. Bolton, of Prescott, spent Friday afternoon at the home of Mrs. Mary Gilmer and Mr. and Mrs. Hilliard Gilmer.

Mr. and Mrs. Herbert Wallace attended the L.O.L. meeting held at Lindsay this week.

Mr. and Mrs. Earl Gilmer spent Saturday afternoon at Kemptville.

Mr and Mrs. Pat Thibert and baby son, Stephen, spent Saturday evening with her parents, Mr. and Mrs. Ken. Hunter.

Mr. and Mrs. Preston Gilmer and son, Perry, were Sunday supper guests of Mrs. Mary Gilmer and Mr. and Mrs. Hilliard Gilmer.

Inkerman U.C.W. Smorgasbord Supper April 24

Final plans for the Smorgasbord Supper were drawn up by members of the Inkerman U. C. W. at their meeting last week. Also discussed during the business session were first draft plans for the June Garden Party. The smorgasbord is to be held in the church basement on April 24.

Mrs. Russell Suffel was hostess for the April meeting and she was assisted by Mrs. George Suffel and Mrs. Arnold Suffel who were in charge of the lesson from the Study Book. Mrs. Keith Fawcett and Mrs. George Casselman were in charge of the devotional portion of the meeting.

Vancamp

Mr. and Mrs. George Robinson and Miss Stella Wylie, of Ottawa, were Sunday afternoon visitors of Mrs. A. K. Wylie and Alma.

Sympathy is extended to the family and relatives of the late Lyman Bellinger of Mountain.

Congratulations to Mr. and Mrs. Val Eastman, of Ottawa, on the birth of a son.

North Mountain

Mr. and Mrs. Jim Shaw and baby, of Ottawa, were week-end guests of his parents, Mr. and Mrs. Ralph Shaw.

Mr. and Mrs. Don Erwin and children and little David Coleman were Sunday dinner guests of Mr. and Mrs. Earl Ramsay and family of Ramsayville.

Mr. and Mrs. Mel. Tompkins were guests of Mr. and Mrs. F. W. Hyndman on Sunday.

Mrs. John Blaine and Mrs. W. T. Coleman visited Mr. and Mrs. H. W. Campbell of Morrisburg on Thursday.

We are sorry to report Mrs. Ralph Shaw on the sick list again.

Mrs. Ralph Blaine, Mr. and Mrs. John Blaine, Cathy and Sandra, and Mr. Clinton Coleman and Debbie were Sunday afternoon guests of Mr. and Mrs. W. T. Coleman, the occasion being little Douglas Coleman's second birthday.

Hyndmans

Mr. and Mrs. Lawrence Wallace and Kim were recent visitors of Mr. and Mrs. Harold Baker of Wexford.

Mr. and Mrs. Carl Grant and boys spent the week-end with friends in Quebec.

Basil and Garnet Fader, of Hainsville, spent Saturday evening with Mr. and Mrs. Lawrence Wallace.

Mrs. Ray Grant was hostess to St. Peter's Guild of South Mountain on Tuesday evening.

Mr. and Mrs. Hubert Robinson visited recently with his mother, Mrs. Ada Robinson, who is a patient in Kemptville District Hospital.

Mr. and Mrs. Irwin Selleck and son was a recent visitor of Mr. and Mrs. Arnold Grant.

Mr. and Mrs. John Conley, of Brockville, visited Mrs. Robert Conley on Sunday.

Mr. and Mrs. G. Alkerton and Mr. and Mrs. Allan Grant, of Prescott, called on friends in this locality on Sunday afternoon.

Mr. and Mrs. Willis Render and family, of Oxford Station, spent Sunday afternoon with Mr. and Mrs. Ray Grant.

Mr. Dave Collins and brother, Ken, of Ottawa, spent the week-end with Mr. and Mrs. Cecil Canning.

Mr. Irving Robinson, of Parham, spent the week-end with Mr. and Mrs. Hubert Robinson and visited his mother who is a patient in Kemptville Hospital.

Hulbert

The community extends its sympathy to the brothers and sister of Mrs. Adam Keys of South Mountain. Mrs. Keys was the former Ethel Sullivan, daughter of the late Mr. and Mrs. Ezra Sullivan of this place.

Mr. and Mrs. Frank Gilroy called on Mrs. John Gilroy at the home of Mr. and Mrs. Keith Flegg recently.

We are glad to know Mrs. Delbert Fawcett is gaining at the Winchester Hospital.

The family of the late Mrs. Adam Keys attended church on Sunday morning and had dinner at the home of Mr. and Mrs. Elmer Sullivan and Mr. and Mrs. Donald Sullivan.

Mr. and Mrs. Frank Gilroy had tea with Mr. and Mrs. Wesley Flegg. Mr. and Mrs. Earl Munro had dinner with Mr. and Mrs. Flegg on Sunday.

Callers on Mrs. John Gilroy on Sunday were Mrs. Wm. Cleland, Mr. and Mrs. Arnold Gilroy, Mrs. Percy Ellis, Mrs. Chris Mellan, Mr. Howard Mellan and Johnny, Mr. and Mrs. Melvin Dawley of Winchester.

Mr. and Mrs. Lorne Mellan and children spent Sunday afternoon in Ottawa.

TV ATTACHMENT
for the hard of hearing
Features: Comes Complete
Special Price 1.99
Easy To Install
Plenty of Cord
Good Ear Tip
Money Back Guarantee
Money Order Please
Beltone Hearing Centre
Winchester, Ontario

Let us help you get that car.

We can probably help you a lot. Certainly we would like to. You don't have to be a regular Scotiabank customer—in fact—if this will be your first borrowing experience with any bank—then a **SCOTIA PLAN LOAN** has been designed especially for you. What kind of car do you want? Whether you want a new car or used car the same low Scotia Plan rates apply, and, in most cases, the car itself provides all the security needed. A Scotia Plan Car Loan can be a very practical way for you to get the car you have always wanted. And here's another good point; you can make the kind of car deal you want without any financial worries at all because your **SCOTIA PLAN LOAN** can be arranged before you go car shopping. Your Scotia Plan Car Loan will be life-insured, for even more security for you. Remember, too, a **SCOTIA PLAN LOAN** is also an excellent way for you to consolidate all your debts or to buy those new appliances, furnishings, or for practically any worthwhile purpose. So phone or visit your nearest Scotiabranch manager soon. You'll find him a most understanding man to talk to—let him help you get that car this week.

Scotia BANK
THE BANK OF NOVA SCOTIA

Durant's Flowers
For Every Occasion!
DELIVERED
WORLD-WIDE WIRE SERVICE
CHESTERVILLE — Ph. 448-2060
GRACE J. DURANT

HYLO
Egg Grading Station
L. KAPELLER, Prop.
Winchester and Chesterville
HIGHEST MARKET PRICES
Paid Daily for our City Trade
2 Electric Grading Machines To Assure You Proper Grade
If it is not convenient for you to bring your eggs to our Grading Stations at Winchester or Osgoode you may leave them at any of the following stores where they will be picked up and your returns left twice weekly:
MacPherson's Store, Win. Springs
Miller's Store, Metcalfe

CHURCH NEWS
SUNDAY, APRIL 26th, 1964.

Anglican Church
Rev. W. L. Thomas. Rector.
(Fourth Sunday after Easter)
9.00 a.m., Holy Communion.
10.00 a.m., Sunday School.
3.00 p.m., Evensong.

Baptist Church
WINCHESTER — ORMOND
Rev. Geo. Cawfield, Pastor.
Winchester: Worship Service at 10 a.m. S. S. at 11 a.m.
Ormond: S. S. at 10.30 a.m. Worship Service at 11.30 a.m.
South Gower: S. S. at 3 p.m.

Presbyterian Church
Rev. Wm. Sutherland, Minister.
Worship Service—11.00 a.m.
Sunday School—11.30 a.m.

United Church
Rev. A. J. MacDonald, Minister.
Worship Service at 10.30 a.m.
Sunday School at 11.30 a.m.
Harmony — Sunday School at 2.00 p.m.; Worship at 3.00 p.m.

Wesleyan Methodist Church
Rev. W. R. Schamehorn, Minister
Sunday School, 9.45 a.m.; Service of Worship, 10.45 a.m. and 7.30 p.m.
Youth Week Rally
A Youth Week Rally will be held from March 30th to April 5th, inclusive. Rev. Eldon Craig will be the special speaker.

Christian Reformed Church, Williamsburg
Rev. J. D. Pereboom
(Church of the Back To God Hour Broadcast heard every Sunday at 8 a.m. over CFRA, Ottawa).
10.00 a.m.—Dutch.
2.30 p.m.—English.

Winchester Springs United Church
Rev. E. B. Bugden, Minister
Worship Service: 9.00 a.m.
Sunday School at 10.00 a.m.

Winchester Springs Presbyterian Church
Rev. R. Everett Hawkes, Minister
Worship Service at 2.00 p.m.

Wesleyan Methodist Church, Inkerman
Rev. J. H. Weaver, Minister.
Sunday School at 10 a.m.; Service of Worship, 11 a.m. and 7.30 p.m. Prayer and Fellowship Service on Wednesday at 8.00 p.m. Youth Meeting, Friday, at 8.00 p.m.

Bethany Chapel Winchester
Every Wednesday evening at 8.00 p.m., a Bible Study Period will be held.
Sunday School, 10 a.m.; Morning Worship, 11 a.m.; Evening Worship at 8.00 p.m.
A friendly welcome awaits you!

Presbyterian Church South Mountain
Rev. John J. Hibbs, Minister
(Organist: Mrs. Marston Shaver)
Worship Service ..... 9.30 a.m.
Church School ..... 10.30 a.m.

Art and Amy DAYKIN
PHOTOGRAPHY
- Weddings
- Family Groups
- Children
- Adults

OSGOODE - ONTARIO
Phones: Metcalfe 61 r 4
North Gower 489-3528

BP
TESTED and PROVEN
Heating Fuels and Farm Petroleum Products
Ron Freeland Fuels
Ph. 774-2306 WINCHESTER

H. Winston ALGATE
OPTOMETRIST
Office will be open in Chesterville, at P. J. Gilroy's Jewellery, April 30, May 14
For Appointment — Call 448-2355
"To Avoid Confusion," Make Appointments Well In Advance.

SHELL **S. G. Black Fuels**
PHONE 774-2109
WINCHESTER
- Fuel Oil
- Stove Oil
- Gasoline
- Deisel Fuel

POULTRYMEN

This is the time many farm flock owners are thinking about ordering their day old chicks to raise for replacement pullets. Some will pay up to 56c a bird to get the chick of their choice. They want a chick with a high livability that will reach the laying house ready to work at a minimum of cost, and yet preform second to none. The hatcheries have developed the bird to do this, but it still needs . . .

GOOD FEEDING AND GOOD MANAGEMENT

to go all the way and make a profitable layer the right start with the right starter costs, so little when balanced against the cost of the chick and the preformance of the layer—about 10c per bird for the first 6 weeks with MIRACLE 20% Chick Starter — so protect your chick investment and guarantee your laying house profits with MIRACLE.

successful feeders across Canada choose MIRACLE

MIRACLE Growing Program For Replacement Pullets
MIRACLE 20% Chick Starter Crumbles Medicated ..... then .....
MIRACLE 18% Growing Crumbles & Grain
or MIRACLE 15% All Mash Grower
or MIRACLE 11.5% Pullet Restricter



H. E. Saunders & Sons
S. Mtn. 989-2155 INKERMAN Kempt. 258-3371

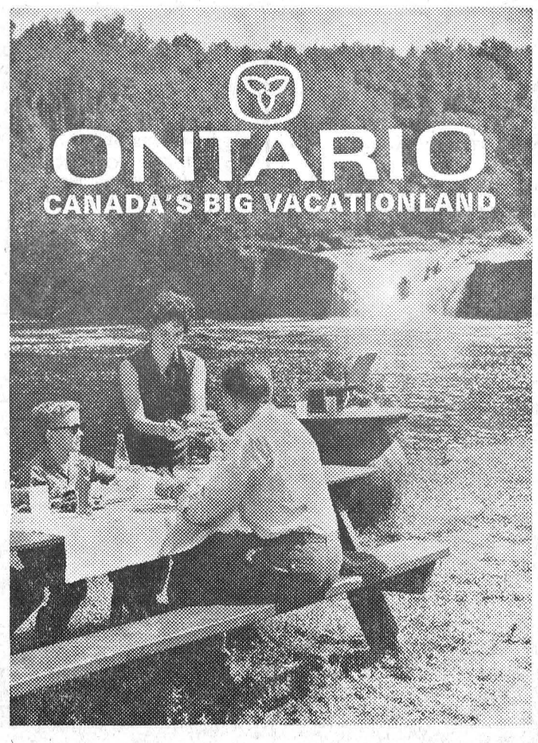

Ontario has all the bigness, all the variety for one of the most exciting vacations of your life.

Ontario covers 415,000 square miles, packed with fascinating things to see. Like old castles and cathedrals, art galleries, and long sandy beaches, red-coated Mounties and magnificent wilderness, cannons and charming side-walk cafes.

Your Ontario is a stirring, exciting place. Take this summer to explore.

For more information write, Ontario Department of Travel, Room 270, Parliament Bldgs., Toronto, Ontario.

HONOURABLE JAMES AULD,
Minister

For The FINEST...
IN ALL
Plumbing & Heating Needs
INCLUDING FURNACES, BATHROOM AND LAUNDRY FIXTURES, ETC.
SEE...

Docksteader Bros. Ltd.
Dial 774-2600
WINCHESTER

"It never hurts to stop at Wert's"
"When you feel the Urge To Trade . . . . . it's time to Join The Parade" to
WERTS' Garage Ltd.
THE HOME OF
Pontiac - Buick - Acadian - Vauxhall Cars & GMC Trucks
PHONE CRYSLER 987-2920
For a Good Deal in Used Cars, priced to Fit your Pocketbook.
1961 Monarch, auto, hard top. 1959 Chevrolet, V/8 uatomatic.
1960 Buick, hard top. 1959 Chevrolet, V/8 automatic.
1963 Pontiac, sedan, auto. "6" 1961 Pontiac, standard "6" H.T.
1960 Vauxhall, 4 cylinder. 1961 Falcon Station Wagon, "6"
Two Salesmen To Look After Your Needs
GERRY RICE Winchester 774-2110
CHARLIE BRYDGES Crysler 987-2928
or call Crysler 987-2920

Cheese Producers Ship Ontario Cheddar World Wide From Busy Winchester Plant

An impressive part of Winchester that is often disregarded by boosters of the Village and citizens of the town alike is the modern very busy cold storage plant of the Ontario Cheese Producers. The huge concrete structure, which has 37,625 square feet of floor space, is filled to capacity during the winter months with up to 6,000,000 pounds of cheese.

Owned and operated by the Ontario Cheese Producers and the Ontario Cheese Producers' Marketing Branch, the complex in 1963 showed the highest net profit of any of the four warehouses operated by the Cheese Producers. Other warehouse complexes are located in Belleville, the head office of the Board, Oxford Station and Plantagenet.

When the building is filled to capacity with 60,000 cheese checking in at approximately six million pounds, the storage area is very cramped. To maintain comfortable and convenient working conditions, unless the need is excessive, the plant's peak capacity is usually kept at about 55,000 cheese or over 5,000,000 pounds. Before the peak shipping season began a month ago the plant was filled to working capacity.

Plant Manager Bill Carkner has eleven men on his staff for the maintenance, shipping, receiving and refrigeration duties in the complex. Being a cold storage, the temperature is kept at a near constant level of approximately 34 degrees. On occasion when a large shipment is to be moved one room of the building may be temperature controlled at a point specified by the purchaser. An increase in temperatures hastens the chemical reactions within the cheese and the cheese ages faster.

At the present time an order for 7,900 large cheeses for a buyer in England are being loaded on transports for shipment to Montreal. The cheeses in this order weigh about 90 pounds each and will be shipped to England via ship from the port of Montreal. One of the large tranpsorts as seen in the accompanying picture may be loaded and set to go in a matter of 30 minutes. Smaller trailers require less time of course.

During the peak summer periods the men at the Market Board plant can load six tractor-trailer units as well as perhaps as many as six or seven smaller trucks that may come in loaded from district factories, in a day.

As can be seen in the picture accompanying, cheese is stacked in wooden containers or cardboard boxes on pallets. The lift loader, of which two are used in the Winchester plant, merely pick up the pallets and deposit them at the door of the truck backed to the loading ramp. With the use of lift loaders a constant stream of cheese is travelling from storage to truck or vice versa.

Peak season for the local plant will be coming up soon with the farmers' milk production up and local factories turning out vast quantities of Ontario cheese. The Board takes in cheese during peak production periods and sells it out in periods of greater demand when production and supply decreases.

The Ontario Cheese Producers Cold Storage and Warehouse is an active and valuable asset to our community.

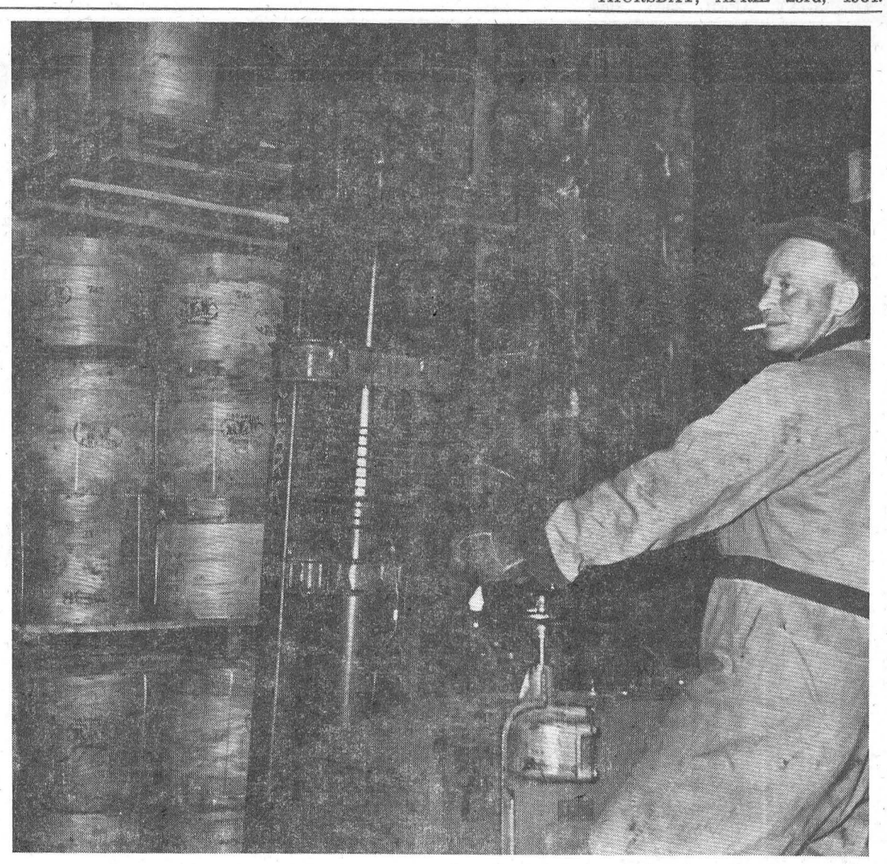



Press Staff Photos

LOWER LEFT PHOTO shows Clare Carkner, Tallyman, making an entry on his tally sheet. Up to 200,000 pounds of cheese can move in or out of the plant each day and careful records must be kept of each box, carton or pound of cheese that is moved. Basil Young watches as the tallyman makes an entry and another load goes to the loading dock.

At TOP RIGHT Lee McIntosh wheels his electric lift loader under a pallet load of cheese to be shipped to a purchaser in England. All the cheese in the building is stacked on pallets for quick and effective moving.

BOTTOM RIGHT photo shows two large transports waiting in the plant yard for their turn at the loading dock. The transports shown here can carry up to 400 boxes of cheese, or a total of 40,000 pounds. During peak rush periods as many as four large tractor trailer units as well as the plant truck and smaller trucks from local factories may be seen in line outside the plant's loading dock. The cheese that was loaded onto these particular transports was taken to Montreal for loading on ships and taken to a buyer in England.



WIN SOMETHING FIRE ENGINE RED

1914 REPUBLIC FIRE TRUCK PLUS $5,000
16 RED TRIUMPH SPITFIRE SPORTS CARS
350 HONDA SCOOTERS – 325 SNARK SAIL BOATS

Ring bells, shout, whoop! Here's the biggest, most exciting Canada-wide contest yet! Just look at the prizes to be won. A fully reconditioned 1914 vintage Republic Fire Engine *plus* $5,000! 16 red Triumph "Spitfire" sports cars—they're twin-carbed . . . exuberant, go from 0 to 60 in 16 seconds! 350 red Honda Motor Scooters—they're sleek, modern . . . eager! 325 Sea Snark Sailboats—they're light and racy! And you can enter as many times as you like!

But that's not all!!! There are thousands of "pick your prize" gift vouchers to be won. You can use them to purchase all kinds of merchandise at your dealers who sell Coca-Cola! Anyone and everyone can enter *often!* Full details at displays of cartons of Coca-Cola.

LOOK FOR THESE BRANDED CORK LINERS

Coke

Authorized bottler of Coca-Cola under contract with Coca-Cola Ltd.

Cornwall Bottling Works Ltd.
CORNWALL, ONTARIO

PLUS THOUSANDS OF "PICK YOUR PRIZE" VOUCHERS!

News From Russell District...

Russell W. I. Elects Officers For 1964

Perfect attendance awards were presented to Mrs. L. A. MacEwen and Mrs. David Carson at the recent annual meeting of Russell Village Women's Institute. The meeting, held at the home of Mrs. Homer McKeown, was well attended.

In the chair for the election of officers for the new year was Mrs. Norman Harrison. The slate of officers returned was as follows: President, Mrs. Shirley Rombough; past president, Mrs. G. E. McCaffrey; vice president, Mrs. Rudolph Bols; secretary-treasurer, Mrs. David Carson. Mrs. C. K. Waibor was elected district director, with an alternate, Mrs. G. M. Warner. Branch directors elected were: Mrs. Earl Presley, Mrs. Hank Staal, Mrs. R. W. Gamble. Remembrance secretary is Mrs. Kay Lake, and music director is Mrs. John Twiname.

Appointed to be conveners of standing committees were Mrs. Rudolph Bols, Agriculture and Canadian Industry; Historical Research and Current Events, Mrs. Homer McKeown; Home Economics and Health, Miss Isobel Bell; Citizenship and Education, Mrs. Wm. Shepherd; Resolutions, Mrs. Albert Morrow; Public Relations, Mrs. Robert Campbell; and Curator of Tweedsmuir History, Mrs. Hamer McKeown.

Reports of all executive officers and conveners showed a very successful year. An added report came from the Curator of Tweedsmuir History. Presented at the meeting was a Dresden Plate quilt top which will be completed by members. Mrs. Wm. Shepherd donated the quilt top.

The door prize was won by a guest, Mrs. Donald Campbell.

Cerealettes Pass Half-Way Mark

Russell Cerealettes 4-H Homemaking Club has passed the halfway mark in its series of meetings and is eagerly anticipating the 4-H Achievement Day on May 9 in the Navan Community Centre.

The Cerealettes meet weekly at the homes of leaders Mrs. L. A. MacEwen and Mrs. Homer McKeown. Club officers are president Dorothy Shahan and secretary-treasurer Nellie Waibor. At their last meeting the girls had as a special guest lecturer Home Economist Miss Linda Ross.

All seven members of the Club have participated in the making of dishes such as apple crisp, lemon cream rice, muffins, ham, noodle casseroles, and other enjoyable dishes.

The girls are constantly preparing for their Achievement Day when they will be required to take part in activities such as judging, exhibits ,demonstrations and skits.

Eastern Breeders 1963 Statistics

Farmers in Eastern Ontario and Western Quebec took considerable advantage of the services of Eastern Breeders Incorporated during 1963. The service was used 124,000 times in the area mentioned. In local counties Carleton used the service 9,900 times, Dundas 7,600, Glengarry 7,000, Stormont 6,000, and Grenville 4,500.

More than 109,000 cows were bred in this manner in Eastern Ontario and 15,000 in Western Quebec.

Former Metcalfe Couple To Observe 50th Anniversary

Mr. and Mrs. W. A. Cowan, of 56 Grosvenor Avenue, Ottawa, formerly of Metcalfe, will celebrate their 50th Wedding Anniversary on April 28. They will receive friends and relatives in the Canterbury Room, Trinity Anglican Church, corner of Bank Street and Cameron Avenue, from 3 until 5 in the afternoon and 8 until 10 p.m. in the evening.

A donation to the Canadian Cancer Society is an investment in health and happiness.

Mrs. H. Smirle Heads Vars W. I.

Vars Women's Institute held its annual meeting recently and the election of officers held resulted in Mrs. Harold Smirle being named the new president.

Elected to the other executive positions were: vice president, Mrs. Wm. Devine; second vice president, Mrs. W. E. Burton; secretary-treasurer, Mrs. Henry Shedlrick. Named district directors were Mrs. W. E. Burton and Mrs. Warren Hayes.

Mrs. A. R. Kingston was hostess for the meeting with the past president Mrs. A. R. Tanner in the chair, assisted by her secretary, Mrs. Warren Hayes. On the calendar of events for the ladies of the Vars W. I. are activities at the Elementary School Festival on April 24, 4-H Achievement Day on May 9, and the District Annual Meeting on May 15.

TEXACO

CRITES
AUTOMOTIVE CENTRE
Now Open Under New Management
for
General Repairs to all Cars and Trucks
R. R. No. 3, Williamsburg
HIGHWAY 31 — GLEN BECKER

WOOL
Realize the highest returns for your wool by patronizing your own Organization.
SHIP COLLECT TO
Our Registered Warehouse No. 10, Carleton Place, Ontario.
Obtain sacks and twine without charge from —
George A. Hay
Russell
or by writing to
CANADIAN CO-OPERATIVE WOOL GROWERS LIMITED
40 St. Clair Avenue East, Toronto 7, Ontario.

FREE CONTEST
100 Valuable Prizes
Saunders Fur Storage Company
75 JOHN STREET - BROCKVILLE, ONT.
Please Write or Phone 342-2225
FREE PICK-UP and DELIVERY

Don't Miss The Next Lions Club BINGO
SATURDAY, MAY 2nd, at 8 p.m.
BROCKVILLE MEMORIAL CENTRE
YOU CAN WIN A . . .
- 1964 FAIRLANE SEDAN or $2,000.00 CASH or $1,000.00 CONSOLATION.
- JACKPOT STARTS AT $300.00, jumps $100.00, could go to $900.00.
- 3 GREAT SHARE-THE-WEALTH.
- TEN $50.00 Regular Games and TEN $10.00 Door Prizes.
- TWO $100.00 Games with a $10.00 Door Prize.
- U. S. WINNERS PAID IN U. S. FUNDS.

7 GREAT BROCKVILLE LIONS CLUB BINGOS

Special service bulletin for Mutual Life policyholders

Have you bought a home since you bought your Mutual Life insurance?

If the answer is "Yes", you've bought something you're mighty proud of and you have a right to be. After all, a home is probably the biggest investment you'll make in a lifetime. You spent a lot of time choosing the right location, style and size. Those things were important because you bought the home for your wife and family too. And you'll want to make sure that they will go on living there even if you are not around. Your Company, The Mutual Life of Canada, can arrange a repayment plan to guarantee that your family will have a debt-free home. Call your representative or mail the coupon below for further information.

The Mutual Life
ASSURANCE COMPANY OF CANADA
HEAD OFFICE: WATERLOO, ONTARIO / ESTABLISHED 1869
I am interested in learning how I can provide a debt-free home for my family.
NAME.....
STREET.....
CITY.....PROVINCE.....
ML-64-6C

Representatives
L. KEITH CROWDER, South Mountain, Ont.
LYALL M. CROWDER, South Mountain, Ont.

THE NEWSPAPER YOU'RE READING COSTS 10¢ OR LESS

FOR LESS THAN 10¢ A DAY YOU CAN OWN A NEW ESSO OIL BURNER

FOR AS LITTLE AS $1.85 PER MONTH (and no down payment) YOU CAN OWN A NEW ESSO OIL BURNER
FOR AS LITTLE AS $4.95* PER MONTH (and no down payment) YOU CAN OWN A NEW, COMPLETE ESSO OIL FURNACE UNIT
*Installed to your existing duct work. Additions or modifications to your duct work can also be financed

New Esso Heating Equipment Finance Plan. Makes it so easy for you to own the kind of equipment that assures safety, comfort and convenience—Esso heating equipment.
■ No down payment—you have 10 years to pay
■ Esso heating equipment is fully guaranteed by Imperial Oil
Easy budget terms are also available on other makes of heating equipment through your Esso heating equipment dealer.

OF SPECIAL INTEREST: If you are considering renting heating equipment, be sure you investigate the economics carefully. For pennies a day you can *own* your own heating equipment and get all the advantages of Esso Home Heat Service! Step up today to the economical safety and comfort of Esso Home Heat Service.

ESSO IMPERIAL OIL LIMITED
CALL NOW
C. ANDERSON, - Winchester

OTTAWA BETER HOME SHOW

A NEW DIMENSION IN LIVING

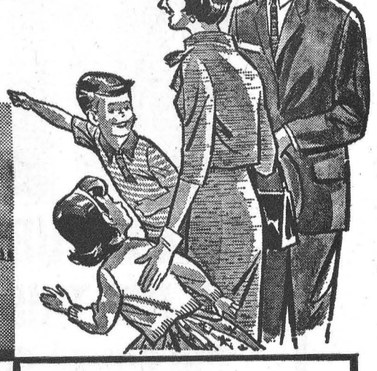

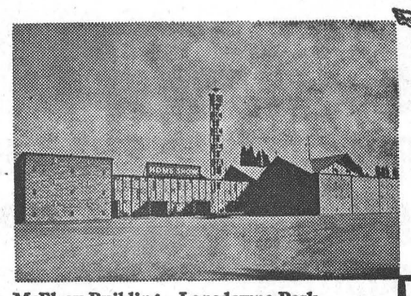

McElroy Building - Lansdowne Park

Spectacular in scope, this year's totally new home show takes place in the modern McElroy Building where a heating plant has been specially installed for your comfort. Ottawa's finest merchants and builders offer you exciting and stimulating displays from the world's leading markets.

Weekdays - 4 p.m. to 11 p.m.
Saturday - 1 p.m. to 11 p.m.
APRIL 27th to MAY 2nd
FULL PRICE 50c PER PERSON
FREE PARKING FOR EVERYONE

ITEMS OF INTEREST for the MODERN HOMEMAKER and MODERN HOME BUILDER
- interior decoration
- newest building techniques
- home workshop tools
- advanced designs in furniture
- latest fabrics
- kitchen and garden appliances
- everything related to the home and all designed to help you towards better living

Eastern Canada Exhibitions Inc.

No Doubt About It!
Best CAR BUYS
New & Used Cars and Trucks
Ph. 774-2520 - WINCHESTER
AT BOYDS
W. J. L. BOYD & SONS LIMITED

Williamsburg District News

Williamsburg

Mr. and Mrs. Arnold Montgomery, of Gananoque, spent last Tuesday with Mr. and Mrs. Aden Casselman.

Miss Lucy Merkley, R.N., and Mr. and Mrs. Wm. Herbison and Miss Eleanor Herbison, all of Brockville, had tea Saturday evening with Mr. and Mrs. Ed. Deeks and called on other friends.

Mr. and Mrs. Clifford Casselman and Russell, and Miss Betty Whitteker spent Sunday in Ottawa with Mr. and Mrs. Rex Casselman.

Mr. and Mrs. Phil Casselman spent the week-end in Trenton with Mr. and Mrs. Colborne Hess.

Mr. Bert Merkley is visiting his sister, Mrs. Iva Jarvis, at North Bay.

Mrs. George Strader spent the week-end in Toronto with Mr. and Mrs. Mike Mihalik.

Mrs. Harold Bouck is a patient in the Winchester Memorial Hospital. All will wish her well again soon.

Mrs. G. Strader New W.I. Head

Mrs. Guy Strader was elected the new president of Williamsburg Women's Institutee at the organization's annual meeting held in the I.O.O.F. Hall last week.

The complete slate of new officers is as follows: President, Mrs. Guy Strader; vice president, Miss Nina Casselman; secretary, Mrs. Ralph Casselman; treasurer, Mrs. Ralph Casselman. Elected District Director was Mrs. I. Empey, and her alternate will be Mrs. Walter McGowan.

Elections completed, the meeting discussed plans for the District Annual to be held May 21 in Colquhoun. Mrs. I. Empey, Mrs. Nina Woods and Mrs. Donald Hess will attend as delegates.

Other business included reports of all standing committees and a $10 gift coupon to the U.N.E.S.C.O. The May meeting will have the theme, "Agriculture and Canadian Industries." Convener Mrs. Vincent Steele announced the roll call will be answered by giving advice on a farm safety precaution.

Open Winter?

As the local weather experts repeatedly claim, the past winter was open and not too cold. A note in from Williamsburg this week seems to substantiate the local weather prophets' and experts' opinions. Craig Harriman, 12-year-old son of Mr. and Mrs. Emerson Harriman, of R. R. 3, Williamsburg, rode his bicycle to school and home again each day throughout the winter season.

Craig lives one mile from school on a side road that on many days in winters past was considered impassable. This year, however, Father Winter smiled and the snowfall was light and the road was always open.

United Church Women Meet

Twenty members of the Williamsburg U. C. W. met in the Church Hall last week for their April meeting. The ladies were entertained by a special film, "At Home With God," shown by Mrs. John MacIntosh.

A very inspiring worship service was conducted, with prayers, hymns and a Bible quiz. Business was conducted under the guidance of the president, Mrs. Wilbur Garlough, with plans being drawn up for the Spring Thank Offering.

Winchester Springs

Recent callers on Mr. and Mrs. Thos. Cunningham were Mrs. Graham McPherson, Mr. and Mrs. Egerton Barkley, Jean and Brian of Elma, Mr. and Mrs. Floyd Young, and Miss Isabel Young, of Dunbar, Rev. Mr. Adam of Williamsburg, Mrs. Orren Casselman and Mr. Garfield McIntosh.

Mrs. A. J. Shea and Mr. Beverley Shea, of Syracuse, N. Y., called on Mrs. T. J. Keyes on Tuesday.

Mr. and Mrs. Arthur Adams were dinner guests on Sunday of Mrs. H. C. Robinson and Mr. and Mrs. Denzil Robinson and Louise.

Mrs. Orren Casselman entertained Mrs. T. J. Keyes to dinner on Sunday.

Mr. and Mrs. Arnold Casselman spent Sunday evening with Mr. and Mrs. Merrill Coleman at Dixon's Corners.

Little Brent Harper, four-year-old son of Mr. and Mrs. Don Harper, has returned home from Winchester Hospital. He was struck by a car on Thursday morning in front of McPherson's store but was not seriously injured.

WMS Members Enjoy Slides

Members of Winchester Springs W.M.S. Auxiliary were entertained with slides and a talk by Miss Joan Adams and Miss Kearns of Strader's Hill last Thursday evening.

President Mrs. Ralph Johnstone opened the meeting with prayer and the poem "Spring." Mrs. Lloyd Walker conducted the Scripture lesson. Members laid plans for their participation in the 100th Anniversary of the W. M. S. next month, and reminisced of many old members of the organization. Many cards of sympathy were received regarding the loss of the Winchester Springs Presbyterian Church recently.

Entertainment provided by the hostesses included a lecture on the 23rd Psalm and how it related to the lives of each member. All present enjoyed slides shown of the beauty and wonder of England and Ireland, and many pictures of local interest. The hostesses were thanked by Mrs. Earl Munroe.

Special guest for the evening was Miss McLeod of Montreal.

Strader's Hill

Mr. and Mrs. Dan Hitsman, Donna and Rodger, of Cass Bridge, spent Saturday evening with Mr .and Mrs. Lloyd Beckstead and family.

Mr. and Mrs. Lee Hummel spent Monday evening with Mr. and Mrs. Alton Riddell.

The little Van Morsel sisters of Morrisburg were overnight guests at the home of their aunt, Mr. and Mrs. Bill Byveldt, on Saturday.

Mrs. Johnny Beckstead and Miss Yvonne Cowan spent Sunday afternoon with their parents, Mr. and Mrs. James Cowan, of Pleasant Valley.

Mrs. Ralph Serviss spent Wednesday with her parents, Mr. and Mrs. Spence Fawcett, of Hulbert.

Saturday evening guests with Mr. and Mrs. Alton Riddell were Mr. and Mrs. Kenneth Strader and Penny, Mrs. Henophy and daughter, Patsy, of Iroquois, and Mr. Glen Strader and daughter, Cindy, of Rowena.

Miss Barbara Hummel entertained a number of friends at her home on Monday evening the occasion being her 11th birthday. Miss Marlene Montgomery of Brinston was an overnight guest.

Mr. and Mrs. Ralph Serviss spent Friday evening with Mr. and Mrs. Morris Gore of Rowena.

Mr. and Mrs. Bill Van Morsel and boys, of Prescott, were supper guests of Mr. and Mrs. Bill Byveldt and children ,on Sunday.

Word was received here Friday of the sudden passing of Mr. Arthur Baker of Lyn. He was married to Carrie Froats, a sister of Mr. Ferguson Froats. For a number of years he was employed in the cheese industry by the late Clinton Stewart. Sympathy goes out to the bereaved family.

Mr. and Mrs. Ralph Service and Ernie spent Tuesday evening with Mr. and Mrs. Alton Riddell.

Mrs. Ethel Bolton and Miss with Mr. and Mrs. Lloyd Beck- Edna Swerdfeger had supper stead and family on Sunday.

Mr. George Hill and Mrs. Doris Hill had dinner on Tuesday with Mr. and Mrs. Elgin McIntosh and Mrs. Esly Pitt.

Mr. and Mrs. Ralph Serviss had supper Sunday with Mr. and Mrs. Edmund Serviss, of Morrisburg.

Mr. and Mrs. Donnie Wells and baby spent Sunday with her parents, Mr. and Mrs. Eric Casselman, of Hoasic.

Mr. Dalton Gow accompanied his parents, Mr. and Mrs. Doug. Gow of Williamsburg to Welland where they spent the past week with Mr. and Mrs. Raymond Eldridge and children. Little Debbie Eldridge returned with them for a few weeks.

Miss Ann McLeod, of Montreal, spent a few days with the Misses Adams and Kearns.

Mr. and Mrs. Doug. Gow of Williamsburg and Miss Debbie Eldridge of Welland had supper Sunday with Mr. and Mrs. John Wells.



Public Speaking Champ

Ability at public speaking seems to come naturally to Cheryl Dennison, 13-year-old daughter of Mr. and Mrs. Cecil Dennison and a Grade Seven student at Riverside Heights Public School. Cheryl is seen here accepting a bronze medal for winning the Zone G-3 Public Speaking championship in Morrisburg.

She won the Senior elementary class of the public speaking contests held in February in Williamsburg. This victory qualified her for entry into the Zone finals in Morrisburg. Her speech on "4-H" took top honours and qualified her for further competition in the area finals in Kemptville.

It was with the winning of the Morrisburg Zone contest that she was presented with the bronze medallion by Branch 538, Royal Canadian Legion, Williamsburg.

PICTURE

As the medal is presented to Cheryl in the above picture onlookers, left to right are, Bill Strader, Mrs. Eileen Beckstead, and Rev. A. C. Blackwell.

—Press Staff Photo.

SMITH'S Photo Studio

- PORTRAITS
- GROUPS
- WEDDINGS
- COMMERCIALS

We specialize in . . . Children's Photographs

62 Kyle Dr. — Ph. KI 3-2873

Morrisburg

Congoleum by the yard

We have just received our spring supply of Congoleum, in 9 and 12 foot widths. . . . Featuring the new BRUSHTONE Pattern and other new patterns.

FAIRBAIRN'S Furniture

WILLIAMSBURG - ONTARIO

NOTICE TO FARMERS

Due to the pressure of work in my position of Clerk-Treasurer and High School Secretary I am forced to end the 28 years I have spent as a drover in this area. I would like to take this opportunity to express to you my appreciation for the confidence that you have afforded me in those years and can assure you that those weekly visits will certainly be missed for many years to come.

However I shall still be shipping livestock to Montreal by consignment and would appreciate the opportunity to serve you in this manner. The following charges will apply to anyone wishing to ship livestock to Montreal by consignment.

CATTLE
$1.00 per hundred live weight to a maximum of $10.00

CALVES
$1.00 per hundred live weight from a minimum of $1.00

HORSES
$1.00 per hundred live weight to a maximum of $10.00

PIGS
$1.00 per pig

SOWS
$2.00 per sow

Anyone wishing to ship by this method can call KI 3-2680, collect, and your livestock will be picked up at your farm and taken directly to the Montreal Stock Yards.

KEITH SCHELL

Williamsburg Phone KI 3-2680

It's the right time!

PLANT NOW!

- BULBS
- SHRUBS
- ROSES
- LAWNS

Also an excellent variety of FLOWERS, TOMATOES, CABBAGE, etc, ready for transplanting at the right time.

SEE J. J. CHRISTENSEN

MORRISBURG GARDEN CENTRE

KI 3-2005 Open Daily Morrisburg

OK USED CARS

GENERAL MOTORS DEALER

JOHNSTON'S in KEMPTVILLE

have the best used car stock in our entire history!

Our selection must mean that there is a used car to suit you

HERE ARE 15 EXAMPLES OF RECONDITIONED USED CARS READY TO BE SOLD — PRICED RIGHT

1962 CHEVROLET IMPALA—2-door Hard Top in metallic blue; matching trim. The real sport look with powerglide; radio; white walls; wheel discs; padded dash and windshield washers.

1962 FORD GALAXIE "500"—4-door in pretty cherry metallic; bronze interior; V/8 engine; automatic; radio; wheel discs; padded dash. Be the proud owner.

1960 OLDSMOBILE SUPER "88"—2-door hard top in shiny black with red and white trim; power steering; power brakes; radio; hydramatic; white walls. Ideal for the particular buyer looking for performance and style.

1961 CHEVROLET BEL-AIR—4-door in red with black and white interior; actually like new inside and out. Will be the best eye catcher.

1960 CHEVROLET BISCAYNE—4-door in metallic blue; has a snappy V/8 engine; positraction rear axle and radio.

1959 CHEVROLET BEL-AIR—2-door in two-tone grey; has radio; 6 cylinder engine.

1958 CHEVROLET BISCAYNE—4-door in two-tone turquoise; radio and 6 cylinder.

1960 CHEVROLET CORVAIR—4-door deluxe, in ermine white; has powerglide transmission.

1961 VAUXHALL SUPER STATION WAGON—in white with radio; 4 cylinder engine for real economy.

1960 VAUXHALL SUPER VICTOR—in white and real clean grey trim; 4 cylinder engine.

1957 METEOR HARD TOP—2-door in coral and white two-tone; automatic; radio; V/8; power steering. Really a dream for sport seekers.

1962 CHEVROLET BEL-AIR—4-door in carnival red; powerglide; seat belts; washers. Real sharp car.

1959 PONTIAC STRATO CHIEF—4-door in green; 6 cylinder; standard transmission. Clean and ready for the road.

1958 FORD FAIRLANE—4-door in two-tone beige and brown; 6 cylinder; standard transmission. Low mileage.

1958 CHEVROLET BISCAYNE—4-door in two-tone turquoise. Has radio; 6 cylinder engine. Away above average.

SALESMEN: Gerry Templeton and Ross Munro of Kemptville; Eric MacDonald of Metcalfe; Al. Cooke of Kars; Rus. Pyper of Manotick Station.

IMMEDIATE DELIVERY OF SEVERAL MODELS OF: Chevrolet - Chevelle - Chevy II - Corvair - Olds F-85 - Epic

"General Motors Acceptance Terms available on the spot"

JOHNSTON MOTOR SALES (Kemptville) LIMITED

Kemptville, Ontario - Phone 258-3403

AROUND YOUR FAMILY WITH "SAFETY 99"

CANADIAN TIRE CORP'N

TORTURE-TESTED AT SPEED YOU'LL NEVER NEED!

So Nearly Indestructible It's Replaced FREE

(IF IT BLOWS THROUGH HIGH-SPEED PLY SEPARATION)

Call it a Premium Tire, a Luxury Tire — or what you will, the high-style Super-Lastic SAFETY "99" HIGH SPEED NYLON Tire puts Safety First! . . . Yes, Canadian Tire puts a price on this super-tire — but no higher than others for their ordinary top-grade tires — name any brand you wish.

You'll do a "great deal" better, at Canadian Tire — when you trade-in your old tires — on SAFETY "99" HIGH SPEED NYLON.

It's easy to Budget — at Canadian Tire

CASH AND CARRY BONUS COUPONS

USE THESE COUPONS for *FREE INSTALLATION* and *WHEEL BALANCING*

USE THE CASH BONUS COUPONS FOR FREE Installation

Save On Brand New NYLON TIRES

TUBE TYPE			SIZE	TUBELESS		
*Mfr's. List Price	Customer's "No Trade Needed" Price	Customer's Price with Class "A" trade (not more than 2/32rds worn)		*Mfr's. List Price	Customer's "No Trade Needed" Price	Customer's Price with Class "A" trade (not more than 2/32rds worn)
12.25	7.57	5.57	590/13	13.85	8.58	6.58
12.25	7.57	5.57	600/13	13.85	8.58	6.58
11.95	8.88	6.88	600/16			
12.95	8.88	6.88	670/15	14.95	9.98	7.88
12.95	8.88	6.88	750/14	14.95	9.98	7.88
			760/15	23.70	13.49	11.49
			800/14	21.75	12.79	10.79
			850/14	24.95	16.45	14.45

See C.T.C. Catalogue for complete explanation

BIG SAVINGS ON OTHER SIZES

4% CASH and CARRY BONUS COUPONS

EASY TERMS

CANADIAN TIRE ASSOCIATE STORE

W. P. Henophy Ltd.

WILLIAMSBURG - KI 3 - 2845

Auction Sales...

AUCTION SALE
OF FARM EQUIPMENT

The undersigned will offer for sale by Public Auction at Lot 23, Concession 4, Township of Mountain, 1½ miles west of Four Corners, south of Winchester, on County Road No. 3, on

MONDAY, MAY 4th, 1964
commencing at 1:00 p.m.

1 Case Baler, used 3 seasons; Cockshutt 4-bar side rake; McC-Deering 7-foot No. 33 tractor mower; Cockshutt hay loader; Deering 6-foot mower; land roller; McC-Deering 2-furrow plow, on steel; Case Automatic 400 Tractor, used 3 seasons, complete with fast hitch hydraulic, good as new; manure loader and snow bucket to fit above tractor, hydraulic controlled; McC-Deering Farmall H tractor in good working condition; McCormick Corn Binder; McCormick No. 7 Corn Blower, good as new inside and outside pipes; McC-Deering 6-foot grain binder; rubber-tired buggy; McCormick double 16 discs; Massey 13 disc grain drill; Cockshutt No. 4 manure spreader; chain saw; steel-tired farm wagon; Ferguson Threshing Machine, 24-38; Surge pump and motor; International pump and motor, with four single units; litter carrier, complete with 300 feet of track; DeLaval 12 can spray type milk cooler, used less than a yaer; 21 eight-gallon milk cans; pails and strainer; 25 anchor posts; set of Stewart electric clippers; 2000 bales of hay; 1960 International ½-ton truck, good as new; good work horse.

Terms of Sale: CASH
LORNE E. HOLMES, Prop.
Mahlon Zeron and Harold Ball
Auctioneers 50-51p

AUCTION SALE
FARM STOCK & MACHINERY

Having sold part of my farm to Ault Milk Products Limited, I offer for sale by Public Auction at the farm site, Main Street West, north of the Hotel, in Winchester, Ontario, on

WEDNESDAY, APRIL 29th,
commencing at 1:00 p.m. sharp

Changing from Holstein to Guernsey Cattle, I offer the following articles for sale by Public Auction, without reserve, on Lot 43, Concession 10, Township of Osgoode, ½ mile north of Marionville, Ontario,

WEDNESDAY, APRIL 29th
commencing at 1 p.m. sharp, DST

35 Head of High Grade Holstein Cattle consisting of: 21 Milk Cows fresh and due to freshen around sale time; 2 two-year-old Open Heifers; 6 Yearling Heifers; 1 Yearling Bull, ready for service; 5 Heifer Calves.

1 M.H. 102 Junior Tractor; Cockshutt "70" Tractor; 1 I.H. 2-furrow Plow; 1 I.H. 3-furrow Plow; Tractor Grubber; 1 2-furrow Disc Plow; 1 set Drag Harrows; 1 Rubber-tired Wagon, with rack; 1 Land Roller; 1 Dump Rake; 1 set of Sloop Sleighs; Quantity of Baled Hay; 9 good Dairy Cans; Eight-can DeLaval Spray-Type Cooler, like new; A Quantity of Household Furniture.

Terms of Sale: CASH
ADRIAN MARTEL, Prop.
Stewart B. James, Auctioneer.
Ph. Metcalfe 57 r 41 50c
"Refreshments will be Available"

AUCTION SALE
FARM STOCK & MACHINERY

Having sold my farm, I offer the following articles for sale by Public Auction, without reserve, on Lot 16, Concession 9, Townshsip of Osgoode, 3 miles straight north of Kenmore, Ontario, or 3½ miles north-east of Metcalfe, Ontario, on

SATURDAY, MAY 2nd, 1964
commencing at 12 noon sharp DST

54 Head of High Grade Vaccinated Holstein Cattle consisting of: 23 Milk Cows, fresh and due to freshen around sale time, with some bred for fall; 7 two-year-old Heifers, bred for September; 13 Yearling Heifers; 8 Heifer Calves; 1 Bull, 9-months-old; Team of Work Horses, weighing about 1400 lbs. each.

1 Massey Ferguson "50" Tractor, in new condition; 1 Front-End Loader, with Manure and Snow Bucket; 1 New Holland Hay Baler, only slightly used; 1 Cockshutt Mower, 6-foot cut; 90-foot Bale Elevator, with motor, new; 1 Massey Ferguson 3-furrow Plow, new; 1 Massey Harris Manure Spreader; 1 I.H. 13-Disc Drill Seeder; 1 set I.H. Tractor Discs, two 12's; 1 set of Drag Harrows; 1 Single Cultivator; 1 Land Roller; 1 Two-Horse Cultivator; 1 Spring Tooth Cultivator; 1 Cockshutt 311 New Type Side Rake, on rubber; 2 Rubber-tired Wagons and Racks; 1 Disc Plow; 1 Potato Plow; 1 Deering Corn Binder; 1 Circular Saw; 1 Milk Cart; 1 M.H. Grain Binder; 1 Cement Mixer; 1 2-wheel Trailer; Slush Scraper; Fanning Mill; 1 Root Pulper; 1 McCormick Grain Grider; 1 Grinding Stone; ¼-H.P. Electric Motor; 1 Air-cooled Engine; 1 Pioneer Chain Saw, in new condition; 120 feet of 3/8" Steel Cable; Quantity of new Lumber; Quantity of Galvanized Tin; set of 2,000-lb. Scales; Bee Equipment; 1 Set of Tractor Chains; 2 sets of Car Chains; 2 complete sets of Double Harness; Beatty Car and Pulleys, new; Double Pulleys; Quantity of Tools; 1 Brooder House 8' x 9'; 18 Dairy Cans; Milk Pails; Strainer, etc.; 1 Cream Seperator and Churn; 3 Thirty-gallon cans; 1 Blow Torch, new; 1 set of Cow Clippers; 1 Electric Fence; 1 Plug-in Water Heater; 1 Sump Pump; 1 Plastic Tarpaulin, 10' x 14'; Forks; Shovels; Chains; Drums;

Household Effects—1 Kitchen Extension Table and 6 Chairs; Dinette Table, Buffet and 4 Chairs; Rocking Chairs; 1 Bed; 2 Cribs; 2 High Chairs; 3 Small Tables.

Auctioneer's Note—This is a quality herd; the result of good herd management. All the machinery has been carefully used and is in top condition. Owing to the many unlisted articles, this sale must start sharp on time.

Terms of Sale: CASH
ALDORIA BOURBONNIAS, Prop.
Stewart B. James, Auctioneer.
Ph. Metcalfe 57 r 41 50c
"Refreshments will be Available"

Coming Events

RECORD HOP AT CHESTERVILLE

Chesterville St. Mary's CYO is sponsoring a "Record Hop" featuring Jim Cassidy of CJET Teen Beat Show on Friday, May 1st in the Chesterville Community Hall. Door prize will be an album by The Beatles. Admission 75 cents. Dancing 9 to 12. Everyone welcome! 50-51c

LADIES' AID TO SPONSOR TURKEY DINNER

A Turkey Dinner under the auspices of the Morewood Presbyterian Ladies' Aid will be held in the Hall, April 28th from 6 to 8 in the evening. Adults $1.25; Children, under 12, 50c 50c

HUNTER TRAINING SAFETY COURSE PLANNED

A course in Hunter Training Safety will be held at the home of Gerald Crowder within the next few weeks. Dates will be announced as soon as applications are received. Certificate necessary to obtain gun license will not be issued unless course has been successfully completed. Anyone 15 years of age or older interested in taking this course please apply before May 1st to Gerald Crowder, R.R. 3, Winchester, Ontario or phone South Mountain 989-5322. 50p

CARMAN FORWARD WEAVING GUILD TO HOLD TEA

Carman Forward Weaving Guild will hold a Tea from 2 to 5 p.m. on Saturday, May 2nd in the Morrisburg Public School Kindergarten Room. Several woven articles will be on display. Everyone welcome. 50-51c

RUMMAGE SALE THIS FRIDAY AND SATURDAY

Looking for Bargains? Plan to attend the Annual Curling Club Rummage Sale in the Legion Hall, Winchester, this Friday, April 24, from 9 a.m. to 9 p.m. and Saturday, April 25th, 9 a.m. to 5 p.m. 50c



Archie Rice was top bowler for the Monday evening Fireside group with singles of 205, 188 and 215 to cross 608. Wayne LaPorte had 592-211, Les Whitteker 556-207, Stan. Black 545-221, Jack Hatcher 536-236.

Lanson Hyndman led the Hallville Jets on their final night of league bowling with singles of 189, 204 and 176 to cross 569. Bert Tibbitts had 427-177, Reta Roach 417-162. Betty Allen rolled a 185.

Judy Raistrick was the high lady bowler for the Community League with singles of 224, 189 and 280 for a 693 cross. Dale Casselman had 591-218, Gayle Utman 541-209, Marion Holmes 536-222. Dalt. Kenney was top man with a cross of 716 and singles of 178, 202 and 336. Charlie Ault had 711-274, Lloyd Kenney 701-273, Keith Guy 622-242.

Carrie Isaac was high for the Happy Gang with a triple of 605 and singles of 205, 272 and 128. Lil Sayant had 516-218, Florence Helmer 514-187, Eileen McConnell 508-214.

Joan Casselman rolled singles of 169, 183 and 224 to cross 576 and top the ladies of the Williamsburg Pioneers. Heather McIntosh had 516-226, Helen Hess 509-191. Otto Van Heirden led the men with 190, 227 and 194 to cross 711. Ed. Hanson had 687-275, Dwain Hess 652-243, Bob McIntosh 594-238.

Phyllis Henderson was top for the Glamour Girls with 202, 230 and 225 singles to cross 657. Ruth Pemberton had 565-195, Mabel Ogden 501-188.

Marg. Dalgleish was high lady for the Gay Twenties League with 228, 226 and 161 to cross 615. Orman Savage had 579-210, Wes. Lewis 528-211, Stuart Dalgleish 522-203.

Let Elliott's Help You

CLEAN-UP



BROOMS $1.19
SQUEEZE MOP $1.98
WAX, 2-lb. $1.19

PAINT-UP



BRUSHES, 2-Inch 69c
PAN & ROLLER.....$1.19
KEM PRODUCTS

FIX-UP



TOOLS OF QUALITY
Hammers $1.79

Elliott's
HARDWARE
Phone 774-2614 Winchester

MOVIES
NOW SHOWING

Thurs., Fri., Sat., APR. 23-24-25
WALT DISNEY presents
HAYLEY MILLS and HAYLEY MILLS in
"The Parent Trap"
Starring MAUREEN O'HARA and BRIAN KEITH. In Colour.

Mon., Tues., Wed., APR. 27-28-29
"The Flower Drum Song"
In Cinemascope and Colour.
Starring NANCY KWAN and JAMES SKIGETA.

The Winchester

Food Buys

Assorted Cookies 4 in 1 (100) ..99c
Cinnamon Candy Wafers ..lb. 49c
Mir Liquid Detergent 24-oz. ..2-83c
Grapefruit Juice, 48-oz. 49c
Pitted Dates .....2 lbs. 35c
Delmar, Tulip Margarine 2 lbs 49c
New Cheese .....lb. 49c
Salada Prior-Pack Tea Bags
Save 10c Pkg. of 90 .....79c
Lushus Jelly Powders
Save 12c .....6 for 58c
Lettuce, size 24's .....2 for 29c

Meat Department

Sausage Meat .....3 lbs. $1.00
Lean, Boneless Stew .....lb. 55c
Spare Ribs .....lb. 43c
Leg of Lamb .....lb. 49c
Hamburg .....3 lbs. $1.00
Smoked Picnics .....lb. 39c
Boneless Pork Chops, Roast lb. 69c
Bologna .....lb. 33c
Cello Wieners .....lb. 48c
Daisy Rindless Bacon (pkg.) lb. 57c
Seed Potatoes (Irish Cobbler) $3.25

MacPherson & Summers
COLD STORAGE ....Ph. 774-2613
EAST END MARKET Ph. 774-2103

for Goodness Sake DRINK MILK

WE WILL CONTINUE TO SERVE YOU WITH THE HIGHEST QUALITY, FINE MILK AND MILK PRODUCTS, ALTHOUGH WE HAVE CEASED OUR MEAT AND GROCERY BUSINESS.

Quart Bottles 20c

MILK

In Cartons 21c

AT YOUR FAVOURITE GROCERY OR FROM OUR ROUTE SALESMAN.



REYNOLDS' DAIRY
WINCHESTER - Ph. 774-2104

CLUB 31
BINGO
TUES., APR. 28th
Club 31 Hall, Vernon
8:30 p.m.

Proclamation

Daylight Saving Time

In accordance with a Resolution of Council I hereby request the citizens of the Village of Winchester to adopt DAYLIGHT SAVING TIME beginning Sunday, April 26, 1964, and continuing until Saturday, October 24, 1964, or until such time is announced. Dated this 20th day of April, 1964.

G. H. REYNOLDS, Reeve.
50c **Village of Winchester**



HAVE YOU A NEW HOME IN MIND...

Choose from the many designs of our "IMPERIAL" Precision-Built Homes — and 3 ways to buy . . .

1 BUILD IT YOURSELF—act as your own building contractor and do the assembly yourself. When your foundation and sub-flooring are finished, we deliver fabricated wall and partition sections, roof trusses and gable ends ready for immediate erection.

2 WE DO THE BASIC—YOU DO THE FINISHING—We can erect your basic home walls, floors, roof, install windows and close in from the weather—and you can complete from there.

3 WE BUILD YOUR HOME FOR YOU—You decide on your design—we do all the rest at a guaranteed price.

A Complete Home Building Service

PLANS • FINANCING • MATERIALS • GUIDANCE

H. S. Lannin Ltd.
PHONE 774-2637 WINCHESTER
"Always a buy from a PAL Yard"

A Big Selection On Hand

TRACTOR TIRES

WE ARE PLEASED TO ANNOUNCE THAT
LORNE HOGABOAM
HAS JOINED OUR STAFF

Vulcanizing ALL TYPES OF TIRES Guaranteed

PINKUS Salvage & Auto Parts
LIMITED
KI 3-2759 - - - - - WILLIAMSBURG

SEE THESE
Small Car Specials
AT
MacDONALD MOTORS

1961 Vauxhall, 4-door, sedan
1961 Envoy Station Wagon
1960 Morris Oxford, 4-door
1960 Envoy, 4-door
1960 Simca, 4-door
1960 Zephyr, 4-door
1960 Volkeswagon, 2-door
1959 Vauxhall, 4-door
1955 Hillman, 4-door

THESE ECONOMICAL PERFORMERS ARE PRICED TO FIT ANY BUDGET!

WALTER C.
MacDONALD MOTORS
WINCHESTER LIMITED
Phone 774-2620 — Winchester
PONTIAC • BUICK • ACADIAN • VAUXHALL • GMC TRUCKS

SAVE NOW...
during Rexall Spring
1 CENT SALE
Ends This Saturday

LA ROSE PHARMACY
OPEN Tuesday, Thursday and Friday Evenings
PHONE 774-2309 For After Hour Emergency Needs
PHONE 774-2207 — WINCHESTER
YOUR Rexall STORE