WINCHESTER PRESS

VOL. 84 NO. 29 — WINCHESTER, ONTARIO, THURSDAY, NOVEMBER 18th, 1971 — 12 PAGES PRICE 10 CENTS

Community Centre Work Progresses

Winchester town council, at Monday night's meeting, gave approval for purchase of material and labour costs for further work on the community centre.

Concrete has already been poured in preparation for erection of the puck boards, and with approval of electrical work and hall material, it appears the building will be in operation much sooner than anticipated.

Mindful that a parking problem will present itself, provision has been made for a new yard light at the south side of the centre and motorists will be encouraged to utilize this space.

Other Council Business

Members were pleased to note, in a letter from Ontario Hydro, that there will be no immediate increase in rates for the municipality. They were however, concerned regarding the possible increase proposed by Bell Canada.

A copy of Bell Canada brief to the Canadian Transport Commission was studied and a motion was passed authorizing the clerk to inform the Commission that Winchester opposes any such increase.

An E.O.D.C. meeting scheduled to take place in Ottawa November 17th and 18th was discussed and it was decided all members of council will attend.

The current Federal-Provincial incentive grant issue, designed to alleviate the unemployment situation, was studied, and it was soon apparent Winchester will not be able to take advantage of any such grants.

Only those entirely dependent on welfare qualify and a recent study showed no families in Winchester, Chesterville or the Township now totally dependent on welfare cheques.

The Santa Clause Parade was also enthusiastically endorsed by council and a colourful float will be entered by the municipality. There was a suggestion that construction of such a float be entrusted to a local organization, possibly the Venturers. In this manner money paid by council would immediately find its way back into the community.

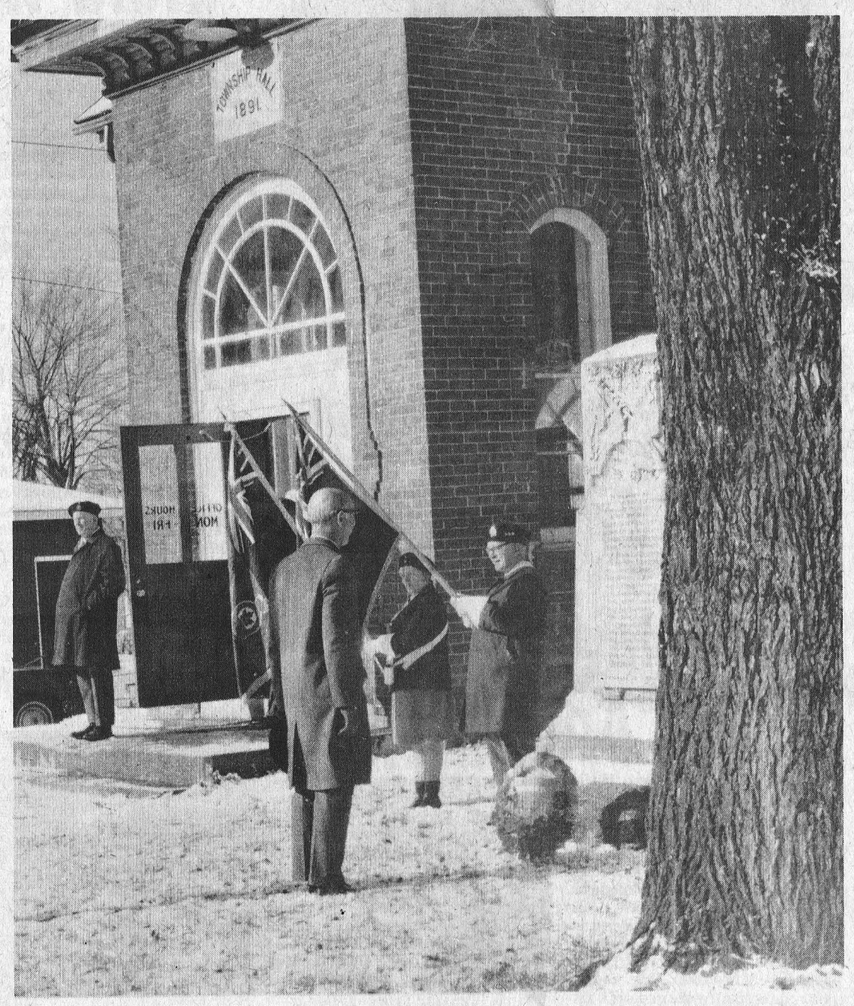

-Press Staff Photo

Minister Of Health Remembers

Ontario Minister of Health Bert Lawrence, recently re-elected in the riding of Carleton-East, journeyed to Metcalfe on Remembrance Day to join his rural friends in paying solemn tribute to the dead of two wars.

The names of Osgoode Township men who made the supreme sacrifice are engraved on the granite memorials in front of the Township Hall which was erected in 1891.

The marker on the right was erected following World War I while the other immortalizes the memory of brave young men who died in the last conflict.

Mr. Lawrence, a veteran himself, placed the Ontario wreath and is pictured gazing respectfully at the names of those who lie forever beneath the soil of foreign lands.

Special Guest At 100 Club Ladies' Night

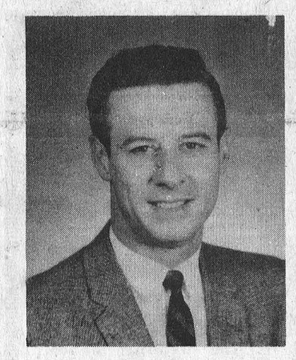

Rev. Mac. Steinburg

Rev. Malcolm Steinburg who is well known throughout the area and is presently employed as District Representative of the National Parole Board, Peterborough area, will be Guest Speaker for Winchester 100 Club Ladies Night Thursday, November 25th.

Rev. Mr. Steinburg is well known in Winchester area since he was educated in public and high schools here prior to accepting employment with Ontario Hydro.

Following five years of this type of work he returned to further his education at Mount Allison University and Queens.

Ordained into the United Church of Canada he received his Bachelor of Divinity degree at Queens in 1965.

Pastoral work took him to charges in both Saskatchewan and Ontario before he became Chaplain at Collins Bay penitentiary in 1965.

Prior to his most recent appointment he also served as Parole Service Officer for the Kingston area.

He and his wife, the former Mary Huffman, are the parents of two children, ages 7 and 5.

Those who read with interest the recent story by Stephen Truscott will remember he spoke very highly of his association with Rev. Steinburg and even went as far as to say in one instance only the encouragement of Mr. Steinburg made it possible for him to bear the heavy burden.

Mr. Steinburg has also been responsible for two television documentaries on parole.

ANNUAL MEETING HELD

Add Colour To Rural Fairs Exhibition Directors Told

Fair directors, gathered at Moose Creek for the Annual Meeting of District '1' of the Ontario Association of Fairs, were advised to make competitions more colourful and more attractive.

Guest Speaker, Basil Dawley of Winchester who plays a leading role in the cattle departments of both the Central Canada Exhibition and the Ottawa Winter Fair, offered other valuable suggestions to the men who plan early for fall fairs across Eastern Ontario.

"I wonder", said Mr. Dawley "are farmers taking full advantage of agricultural fairs?"

Fall Fairs, he pointed out, play an important part in rural life by not only presenting an opportunity for competition but as a liason between urban and country people.

Mr. Dawley suggested encouraging young men to take a more active role and, with tongue in cheek, added that this type of director might help encourage keener competition in Dairy Princess competitions.

He also suggested the possibility of additional grants from the Milk Marketing Board if milking competitions were encouraged.

District '1' includes Roxborough, Carp, Central Canada, Chesterville, Clarence Creek, Navan, Maxville, Merrickville, Metcalfe, Mountain, Richmond, Russell, Newington, Riceville, Spencerville, Vankleek Hill and Williamstown societies.

Officers elected for the coming term include District Chairman, Scott Argue, Metcalfe; Vice Chairman, Cecil MacRae, Maxville; Secretary-Treasurer, Stan Hicks, Metcalfe; Ladies Chairman, Mrs. Joan McPhee, Vankleek Hill and Vice Chairman, Mrs. Jeanette Rathwell, Navan.

METCALFE FAIR DATES SET

Most representatives submitted dates for the 1972 fairs and Metcalfe will stage its big event September 28th, 29th and 30th.

The now defunct Ottawa Milk Board came up for discussion and most present felt money on deposit should be dispersed among the various fairs, and 4-H clubs with the balance going towards the childrens' hospital.

During the evening banquet Sam Lacroix spoke in both English and French on the subject of the European Common Market.



EIGHT FLOATS NOW ENTERED

Santa Parade Taking Shape

Plans are rapidly taking shape for the annual Santa Clause Parade in Winchester, and according to a committee spokesman, eight floats are already definitely entered and five others will have made their plans known by the weekend.

Starting point will once again be the Community Park, where Kemptville Band will take the lead at 2:30 p.m.

Oh, yes, Santa Clause will be on time and plans to reach the school at approximately 3:00.

Following his visit at the school he will most likely find time to say 'Hello' to hospital patients before heading back to his workshop where work will be progressing at a feverish pace by this late date.

Children will again this year enjoy a theatre show and Chamber of Commerce officials feel confident no detail has been overlooked in planning this grand pre-Christmas event.

Latest reports from parade headquarters indicate more floats can be accommodated and those interested are requested to call either Larry Durst at the Bank of Montreal or Al Inglis at the Royal Bank.

Christmas shopping hours in town have not yet been released but details are expected in the next few days.

Plan now to make 'DECEMBER 4th' a 'FAMILY DAY' at Winchester - bring the youngsters see the parade and enjoy a shopping spree while the movies are in progress.

And, Oh, Yes! "ONLY 31 SHOPPING DAYS LEFT".

Bob Stewart, Former Winchester Man Dies

Winchester residents were saddened to hear of the death, at age 47, of Robert Gordon (Bob) Stewart who had for many years served in various branches of the Royal Bank of Canada.

Born in Winchester he was a son of the late Clifford Stewart and his wife, the former Mabel Anderson.

Educated at Winchester Public and High schools he was first employed, following graduation, at the local branch of the Royal Bank which was then under the management of W.A. Rowat.

He was still in Winchester when war broke out and, at the age of 19, he enlisted with the R.C.A.F. eventually receiving his wings at Weyborn, Saskatchewan.

Following the war he returned to the banking profession serving in serveral Montreal branches before becoming manager of the Savings Department at Place Ville Marie Head Office.

Late in the summer he entered hospital for treatment and died November 11th.

Surviving besides his wife the former Elizabeth Sims are three children, Gordon, Sharon and Jamie. Also one brother, Donald of Toronto; a half brother Edward Emmerson of Windsor and one sister, Mrs. J. M. Phillips (Eleanor) of Ottawa.

A member of Maplewood Presbyterian Church, Chateauguay, Quebec, funeral service at Fetterly Funeral Home was conducted by Rev. W.M. Moncrieff, at 1:30 p.m. Saturday, November 13th. Interment was at Maple Ridge Cemetery.

Lions Members To Visit National Arts Centre

Members of the local Lions' Club and their wives will be guests at Lions' Night in the National Arts Centre Opera on Saturday, November 20.

They will be among some 40 clubs in Sub-District A-4 of the organization who are holding a Lions' party in the Opera during the performance of ESCAPE TO THE SUN, a travel film festival of exotic and winter holiday lands.

The Film Festival, which begins at 8:30 p.m., will be followed by a get-together in the mezzanine foyer of the Opera. The Lions from south-eastern Ontario and western Quebec will have an opportunity to meet old friends and make new acquaintanceships.

District Governor G.E. "Mike" Sergeant will be in the state box for the occasion and will be accompanied by the 3 Deputy Governors and their wives.

The Travel Film Festival will visit such sun areas as Mexico, the Caribbean, the French Riviere, Southern Italy, Greece, East Africa, Australia and the Orient. A door prize of a cabin for 2 aboard "Canada's Capital Caribbean Cruise" by Holland America Lines and Air Canada will be drawn.

ESCAPE TO THE SUN will also be shown on Friday, November 19 at 8:30 p.m. and Sunday, November 21 at 2:00 p.m.

THE NEWS in Brief

$17,000 Damage In Barn Fire

Fire, of unknown origin, completely destroyed a barn on the farm of Lyall Crowder of Pleasant Valley last Saturday afternoon.

Nine head of beef cattle, farm machinery some of which was new and approximately 4000 bales of hay were lost.

South Mountain Fire Department answered the call but the fire was out of control when the equipment arrived and the men concentrated their efforts on saving adjoining buildings and the house.

Spencerville Fire Department also answered the call but was not activated since the local firefighters were in control when the additional pumper arrived.

It is understood the loss is only partially covered by insurance.

Venturers Donate $50.00 To C.C.

Winchester Venturers, boys 14 years and over in the Boy Scout movement, made a generous contribution to the Community Centre Fund last week.

Fifty dollars may not seem like a very great amount of money, but considering the entire amount was raised through a variety of projects carried out by the boys it indicates the keen interest shown in community activity by the youth.

The Venturers, along with Scouts and Cubs, are continuing their efforts to raise additional dollars and everyone is encouraged to offer continued cooperation.

South Mountain I.O.O.F. Installs Officers

Open installation of officers for IOOF Lodge No. 428 was held in South Mountain IOOF Hall, November 10th.

The following officers were installed by D.D.G.M. Don Murdock and staff of Osgoode. Noble Grand John Clark, Mountain; Vice Grand, Bill Gates, South Mountain; Recording Secretary, Lyle Sullivan, Treasurer, Nelson Scharf.

The full slate of officers was appointed.

Brother Lee Dawson P.G.M. of Ontario and Brother Murphy M.G. of Rockcliffe Lodge spoke briefly.

Sixty members and their wives enjoyed a social hour and a bountiful lunch.

Presbyterian Moderator At Manotick

The Rev. Murdo Nicholson, M.A., D.D., Moderator of the 97th General Assembly of the Presbyterian Church, will be the guest preacher at Knox Church, Manotick, this Sunday.

Rev. Nicholson is the Minister of the Grace Church, Calgary and during the service he will be requested to take a reading and a prayer in his maternal tongue.

The Gaelic Society of Ottawa will attend the service in a group and one of its members, Miss Nancy Radbourne, will sing a solo.

Dr. Nicholson is a graduate of the Free Church College of Edinburgh and during his early years in the ministry served in Peru, where among other things, he taught in San Marcos University, the oldest university in the Western Hemisphere.

In Canada he has held pastorates in Vancouver, and Saskatoon before coming to his present charge.

Ron Johnstone To Manage Bank Branch

Ron Johnstone, son of Mr. and Mrs. Ralph Johnstone, of RR1, Inkerman, has received an appointment as manager of the new Sarnia branch of the Royal Bank of Canada which will be officially opened on November 24th.

Mr. Johnstone and his wife the former Margie Nicol of Toronto have one son Bradley Ralph.

Beginning his banking career in Winchester he later accepted postings, at Stittsville, Pembroke, Montreal, Frobisher Bay, and Beamsville.

Community Ladies Help C.C. Fund

Ladies of the community have, on several occasions, been holding afternoon teas to assist the Winchester Community Centre Fund-Raising drive.

The most recent of these fund-raising events was held last week at the home of Mrs. Wilbert Prosser, sponsored by Mrs. Prosser, Mrs. F. Cooper, Mrs. Bill McRoberts and Mrs. Harry McRoberts. A spokesman for the group says the response was excellent with approximately $40.00 revenue.

The ladies have expressed appreciation that so many are supporting these projects and plan to continue their endeavours.

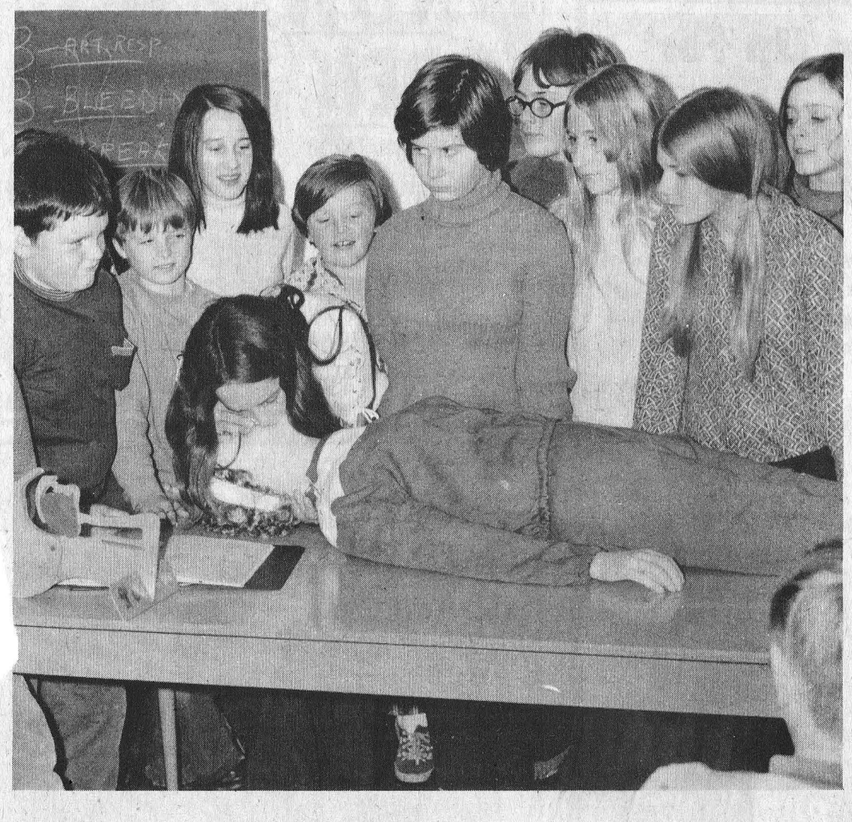

The Dummy Breathes

A unique combination of education and fun has developed on Friday afternoons at Winchester Public School resulting in an encouraging brand of youthful enthusiasm.

'Options' is what Principal Grant Edwards calls the subject which is actually not 'A' subject but rather a wide variety of subjects.

One of the 'options' that is developing genuine enthusiasm is 'First Aid' and, believe it or not, the girl lying on the table is made of rubber.

If mouth-to-mouth resuscitation is properly administered the 'dummy' will actually breathe. Facial expressions of a few class members indicate there is still a shadow of doubt.

-Press Staff Photo

Sam's In Town, And Jack, And Ken, And Leo, And Frank And...

Sam Etcheverry's in town. So is Jack Gotta, and General Grant, and Miss Ottawa Rough Rider, and a host of others whose names are famous in the realm of sport.

A record crowd is expected at North Dundas District High School for the Annual Sportsmans' Dinner to-night (Thursday, November 18th), and of course all revenue helps swell the community centre fund campaign.

Two former Inkerman Rocket stars, Leo Boivin and Bob Lunney, are expected and a man whose name was headlined by sports writers all over the world, Frank Boucher, will also be at the head table.

Guest Speaker for the occasion is Mr. Etcheverry who now coaches the Montreal Alouettes and who was considered one of the greatest quarterbacks on the North American continent in his playing days.

Early morning radio fans will be eager to meet the 'General' who has graciously offered to act as Master of Ceremonies, and there is little doubt younger fans will be more interested in the lovely Miss Rough Rider.

Officals report tickets can be purchased at the door. If you have neglected to pick up your tickets, why not drop over to the school, a few minutes earlier. Remember it's a combinate of good eating and good fun designed to help complete our community centre.

Of Interest to Women

Brockville Presbytery Hosts Moderator At Hymn Service

A memorable evening, to be long remembered by those who participated in it, was shared by the congregations of the Presbytery of Brockville, of The Presbyterian Church in Canada, in Spencerville, Wednesday, November 10th, when the Presbytery under the auspices of its Worship Committee, presented a Service of Hymn Praise, introducing to the congregations, the hymnology of the new Book of Praise, to be published in June of 1972.

From the stirring strains of the 23rd Psalm, set to the tune 'Crimond', through to the closing missional hymn, 'Mine eyes have seen the Glory', the whole evening's presentation marked a unique blending of choirs, organists, narrator and director into a unity of 'one mind and spirit' for an admirable ministry of praise to and of the People of God.

Conducting the Service was the Moderator of the Presbytery the Rev. D. Leslie Elder, with leadership in the singing praise being given by two massed choirs, a Youth and Adult Choir from membership within the bounds, under the direction of the Rev. John J. Hibbs, Convener of the Worship Committee, and the organists, Mrs. John Degray and Mrs. James Purcell. The Moderator of the 97th General Assembly of The Presbyterian Church in Canada, the Rev. Dr. Murdo Nicholson, of Grace Presbyterian Church, Calgary, was invited guest speaker of the Presbytery and addressed the gathering on behalf of the whole church.

Congregational singing was excellent throughout the presentation, with Mr. Lawrence J. Cowper, Student-Minister of the Pastoral Charge of Spencerville, Ventnor, and East Oxford giving leadership in the narration of the twenty-eight hymns that formed the singing praise of the Service. The new Book of Praise will have over 750 praise selections enclosed, and the Worship Committee of the Presbytery was commended on the fine cross-section view of the new hymn book given during the Service.

Both the Adult and Youth Choirs offered a couple of the new hymns to be included for the first time in the Book of Praise, as anthem presentations. These included the stirring lyrics and music of 'The Spacious Firmament on High' by J. Hayden and 'Thine be the Glory, Risen, Conquering Son' by G.F. Handel, offered by the Adult Choir; and the Canadian Huron Carol 'Twas in the Moon of Wintertime' by H. Willan, plus the memorable 'How Great Thou Art' by S. Hine, offered by the Youth Choir.

The Rev. Dr. Murdo Nicholson, in addressing the gathered group of people from throughout the Presbytery spoke of the singing praise of the Church, and challenged the Church to renewed ministry in this 20th century. Having spoken earlier to the Presbytery during its all-day session, he continued to speak of the "unconditional message of the Christian faith . . . to the Person of Jesus Christ as the only hope of mankind, and of the Christian life as the finest way of human endeavour and service to mankind."

The ladies groups of the host congregation, St. Andrew's Spencerville, having served the Presbytery throughout the day, also catered to an excellent reception in the church-hall, following this memorable Service.

Personals

Mr. and Mrs. Allan Cinnamon of Brockville and Mrs. Adrian VanBrugel and Michael of RR3, Russell had tea with their parents, Mr. and Mrs. K. R. Cinnamon and Dwayne on Sunday.

Visitors this week at Mr. and Mrs. John Wells were Mr. and Mrs. Harold Pemberton Mr. and Mrs. Douglas Gow, Mr. and Mrs. Claud Casselman, Miss Joan Adams, Mrs. Verna Beckstead all from Williamsburg and Mr. and Mrs. Saxon Hess of Morrisburg.

BIRTHS

The following is a list of recent births at the Winchester District Memorial Hospital.

On Tuesday, November 9th, 1971, to Mr. and Mrs. Roy Lapier, of Iroquois, RR2, a daughter.

On Wednesday, November 10th, 1971, to Mr. and Mrs. Roger Gilmour, of Brinston, RR2, a daughter.

On Thursday, November 11th, 1971, to Mr. and Mrs. George Bloom, of Winchester, a daughter.

On Friday, November 12, 1971, to Mr. and Mrs. John Cronin, of Winchester, a daughter.

On Friday, November, 12th, 1971, to Mr. and Mrs. Frank Cutler, of Iroquois, RR2, a daughter.

On Saturday, November 13th, 1971, to Mr. and Mrs. Paul Barkley, of South Mountain, a son.

On Saturday, November 13th, 1971, to Mr. and Mrs. Earl Merkley, of Morrisburg, RR1, a son.

On Saturday, November 13th, 1971, to Mr. and Mrs. Wallace Guthrie, of Morrisburg, a daughter.

On Sunday, November 14th, 1971, to Mr. and Mrs. Leonard Racine, of Mountain, RR3, a daughter.

U.C.W. Meeting Held

"Remembrance Day", was the theme of the Winchester U.C.W. meeting last week which was opened by the President, Mrs. C. Curtis. Unit 5 had the worship service, conducted by Mrs. Robert Holmes and Mrs. Eric Ball.

The poem 'In Flanders Fields' was read and members heard how soldier, John McCrae, was inspired to write the memorable lines and also how his birthplace is now recognized as a historic site.

During the business portion of the meeting secretary Mrs. Elwin Hill agreed to investigate the need for Christmas gifts and supplies for such places as Rideau School, Smiths Falls, Maxville Manor; and the hospital at Brockville.

Mrs. Curtis thanked everyone for helping make the Anniversary so successful and reported a revenue of $585.76 for the project.

It was agreed a program committee will be appointed to promote the new study book, 'Africa Pac' and members were reminded of the auction sale at the community centre.

Members were also reminded that the Seaway Valley Presbytery Festival of Resources takes place on November 21st and everyone is welcome. The next meeting will be December 9th when the program will be an exchange of gifts.



Couple Celebrate 50th Anniversary

Mr. and Mrs. Howard Kittle, RR3, Chesterville, celebrated the fiftieth anniversary of their marriage at the Legion Hall, Chesterville, last Friday evening.

Mr. Kittle married the former Margaret Sproule of Monkland, Ontario, on November 8th, 1921. The marriage ceremony was conducted by Rev. P.O. Miller at St. Andrew's Presbyterian Church Manse, Monkland. The couple were attended by the groom's sister, (Nina), Mrs. Harold E. Merkley, Chesterville, and Mr. Melvin Hummell.

The happy celebration to honour their parents was arranged by the couple's two sons, Gerald, at home, Arnold, of Richmond, their daughter, Betty, Mrs. Gordon Steinburg, of Richmond with some assistance from their eleven grandchildren.

Guests were present from Ottawa, Cornwall, Ramsayville, Richmond, Monkland, Winchester, Morewood, Iroquois, Spencerville and Chesterville and area.

Mr. and Mrs. Kittle were the recipients of several gifts and messages of congratulations including those received from Governor General and Mrs. Michener, Mr. and Mrs. Fred M. Cass, Prime Minister Trudeau, Don Irvine, MPP, Lucien Lamoureux, Prime Minister William G. Davis and a scroll of Greetings from the Ontario Government.

Best wishes were extended to the couple throughout the day from friends and relatives who were unable to attend the evening reception.

-Photo Courtesy of the Chesterville Record

St. Paul's WMS Report Busy Year

Mrs. Wilfred McKercher 1st Vice President presided over the November meeting of St. Paul's W.M.S., Winchester, last week.

Mrs. McKercher opened the meeting with Hymn 607 "Jesus Saviour Pilot Me."

Mrs. Chester Robinson read the minutes of the last meeting, and the roll call was answered by "Your Favourite Hymn."

Reports were heard indicating a very successful and busy year.

It was agreed that all officers remain the same except the recording secretary, the corresponding secretary and the Press Reporter.

Mrs. J. Cooper will replace Mrs. Chester Robinson as recording Secretary; Mrs. Arthur Folkard replacing Mrs. Cooper as corresponding secretary; and Mrs. Irene Armstrong and Mrs. Keitha Morrow, Press Reporter.

A pot luck supper will be held at the December meeting with the executive in charge.

Mrs. Ella Rae McIntosh and Mrs. Irene Armstrong will supply lunch to the Explorers on November 15th.

A letter from Miss Eleanor Knott, home on furlough from India was read, telling how she was enjoying her holidays but looking forward to returning to India.

The study period was taken by Mrs. Elmer Campbell, Mrs. A. G. Suffel, Mrs. Jennie McIntosh, and Mrs. Wilfred McKecher.

Mrs. A.S. Suffel read from Ephisians VI and the commentary and prayer were given by Mrs. Jennie McIntosh. Mrs. McKercher gave the Bible Study on "Famine". She said, "We live in an affluent society, but there are the have not's and we must share with them."

The meeting closed with prayer by the President.

Winchester Lady Curlers Open 1971-72 Season

Members of Winchester Ladies Curling Club entertained representatives from eleven district clubs Monday afternoon to mark the opening of the new season.

Prescott, Russell, Metcalfe, Smiths Falls, Morrisburg, Manotick, Uplands, Rockcliffe, Carleton Heights and the Curl-O-Drome were all represented and with the addition of several local members eight rinks were set up and several ends of friendly competition enjoyed.

The ladies, in town for the day, enjoyed coffee and muffins in the morning; a fine noon-day luncheon and a late-afternoon coffee meeting. Four prizes were awarded in a 'lucky draw' contest and winners were Marilyn Cochrane, Russell; Audrey Graham, Metcalfe; Ruby Voyce, Smiths Falls; and Marg. Grant of Prescott.

The committee in charge of the enjoyable opening event included Mrs. Max. Boyd, Mrs. Doug Keys, Mrs. Larry Durst, and Mrs. Henry Ganter.

Club president Mrs. Ran Wylie reports the club has ten rinks at the present time.

George Henry Bond Dies

George Henry Bond of Winchester died Monday, November 8th in his 93rd year.

Mr. Bond is survived by one son, Allen and two grandsons, George and David.

Funeral service at Vice and Craig Ltd. Funeral Home, Winchester, was conducted by Rev. Fred S. Slocombe at 2:00 p.m. November 9th.

Pall bearers were Eldon Fennell, Hubert Carkner, Willard Acres, George Davidson, Glen Vasey and J. Ormond McConnell.

Interment was at Maple Ridge Cemetery.

Engagement

Mr. and Mrs. Rae K. Casselman, Williamsburg, announce the forthcoming marriage of their daughter, Bonnie, to Mr. Brian McNairn, son of Mr. and Mrs. Ivan McNain, of Morrisburg, Ontario.

29p

Bertrand-Elliott Wedding Held In Parents' Home

Mary Jane Elliott, daughter of Mr. and Mrs. George E. Elliott, Winchester, and Gregory Peter Bertrand, son of Mr. and Mrs. Donald Bertrand, Ottawa, were married at the bride's parental home on Saturday, November 13th, 1971, at seven o'clock in the evening. Bronze and gold mums with tangerine sweetheart roses, flanked by tall lighted tapers, formed the setting for the wedding ceremony solemnized by Rev. Ralph D. Neil.

The couple were attended by Carol Doran, Pembroke, and Arthur Weldon, Ottawa. Appropriate wedding music was played by Richard Harris.

Mr. Elliott gave his daughter in marriage. The bride was attired in floor length gown of olive green sheer over Grand Bali bridal faille with double daisy lace trim. She carried bonze and gold mums, sweetheart roses and wheat spray.

Miss Doran, maid of honour, wore a gown of brown printed georgette. The bride's mother wore a full length gown of purple georgette; the mother of the groom chose a hot pink polyester coat and dress ensemble.

Following the ceremony, a wedding reception was held in Henderson Hall, Winchester. Out-of-town guests were present from Ottawa, Cornwall, and Pembroke.

On return from a honeymoon in Montreal and Quebec, Mr. and Mrs. Bertrand will reside at 980 Byron Avenue, Apt. 9, Ottawa, Ontario.

Mr. and Mrs. D. A. Leonard Wed At Minnow Lake

On November 6th at 4 p.m., St. Lukes United Church, Minnow Lake, Ontario, was the scene of a pretty wedding, when Miss Diane Elizabeth Marcellus, of Markstay, Ontario, and Donald Allan Leonard of Webbwood, Ontario, exchanged vows in a double ring ceremony, performed by Rev. Filshie.

The bride is the daughter of Mr. and Mrs. Dwaine Marcellus of Markstay, Ontario. The groom is the son of Mr. and Mrs. L. Leonard of Webbwood, Ontario.

The bride given in marriage by her father, looked lovely in a floor length gown of white satin, styled in an empire design with long sleeves. Her veil of nylon illusion, fell from a head band of pleated nylon and lace. A nosegay of white carnations and red roses completed her ensemble. The matron of honour was the sister of the bride, Miss Veronica Marcellus, who wore a floor length gown of purple polyester crepe, styled on princess lines, and carried a nosegay of white carnations and red roses.

The best man was the brother of the groom Robert Leonard.

Mrs. Marcellus mother of the bride, chose a medium green wool dress, with brown accessories, and wore a corsage of white carnations and yellow roses. The groom's mother Mrs. Leonard, wore a medium blue and white dress with black accessories, and wore a corsage of white carnations and pink roses.

After the ceremony the wedding guests attended the supper and reception, at Warren Hall in Warren, Ontario. A band was enjoyed later in the evening.

The groom is employed by the Bell Telephone of Sudbury. The bride for U.N.A.P. Co. also in Sudbury. Mr. and Mrs. Leonard left on a trip to Toronto. They will reside in Sudbury on their return.



Miss Jean Gow Receives R.N. Certificate

Miss Jean Gow, daughter of Mr. and Mrs. Stanley Gow of Chesterville has received her Registered Nursing Certificate.

Miss Gow graduated from Cornwall Regional School of Nursing as English-speaking valedictorian in July, 1971 and is presently on staff at Winchester Memorial Hospital.

Personal

Mr. and Mrs. Willis Riddell, visited with Mr. Hubert Riddell at the Brockville General Hospital during the week.

Thanks, But . . .

"Because people are so cooperative, I am very reluctant to complain," says Miss Jean Wyatt who makes such valuable use of used postage stamps.

The Winchester lady feels that because everyone seems so interested in helping her they are attempting to remove the used stamps from the envelopes and as a result, they are damaged to the extent that they are useless.

"Please," says Miss Wyatt, "simply TEAR off the corner of the envelope containing the stamps and I'll do the rest."

Why Pay More FOR A Hearing Aid?
Because we have no salesmen, we can give you the salesman's commission of $100.00 off the price, to come to our office.
All are top quality name brand hearing aids. For a free trial come in or phone 774-2606 for an appointment.
Summers HEARING AID CENTRE
WINCHESTER, ONTARIO

HALL OF CARDS
LEATHER GOODS
CORNWALL, ONT.

FLOWERS for All Occasions
ASK ABOUT OUR CANDY and FLOWER ARRANGEMENTS
MURIEL'S FLOWERS
PH. 774-2201
WINCHESTER

DIAMONDS
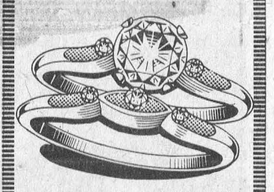
Glowing engagement diamonds and matching wedding bands.
Holmes Jewellers
PH. 774-3313
WINCHESTER

jo-anne shoppe
Winchester 774-2003
Dressing Up for cold weather

There's no generation gap at Jo-Anne. We carry a complete line of ALL weather clothing for ALL generations.

Our prices are moderate. Our merchandising excellent (all brand names). Seeing is believing. Stop in and see us today.
BE AN EARLY BIRD SANTA
LAYAWAY
"Use our convenient Lay-Away Plan for your Christmas Shopping"

NOW OPEN

Special SHAMPOO AND SET $2.00
PHONE 821-1488
Mon., Tues., Wed., 8 A.M. To 6 P.M.
Thurs., Fri., Sat., 8 A.M. To 9 P.M.
MIKE'S BEAUTY SALON
METCALFE, ONTARIO
CORNER OF ALBERT AND VICTORIA STREETS


WEDDING INVITATIONS
Forever Yours by INTERNATIONAL OF STRATFORD
Choose your wedding invitations with complete confidence from our elegant selection...which includes announcements and all the correct wedding accessories.
Our wedding gift to you... a Keepsake copy of your Invitation processed in luxurious gold.
Winchester Press
Phone 774-2524 Winchester

2 STORES TO SERVE YOU
FOR EVERY MEMBER OF THE FAMILY
Wonderful Gifts
See Our Large Assortment
SHADBOLT'S ASSOC. STORE
STEDMAN'S
WINCHESTER - CHESTERVILLE

TO TAKE OUT
DELICIOUS CRISPY
PIZZA
AND
FLAVOR-CRISP CHICKEN
Country Kitchen Restaurant
PHONE AHEAD
PH. 774-2417 WINCHESTER

Wyman Home Hosts Metcalfe W.I. Meeting

Members of Metcalfe W.I. met at the home of Mrs. Gilmer Wyman for the November meeting with twelve members and one visitor present.

The president, Mrs. Albert McKeown, presided. Roll call was answered with "What I Would Like the Public to Know About The Women's Institute".

The president gave a detailed report on the annual W.I. Convention at Renfrew. She reported next year's annual will be at Hawkesbury.

Mrs. Earl Reaney gave a very interesting report on the Safety meeting she attended at Manotick.

The president told members all were invited to Kenmore W.I. on November 23rd.

The meeting closed with God Save the Queen. Lunch was served by hostess and Mrs. Arnold Toll.

December meeting will be at the home of Mrs. Milton Jeacle when roll call will be answered with a "Gift For a Patient At the Smith Falls Hospital."

Father Minvielle Guest Speaker At Metcalfe Lions Club Meeting

Rev. Father Minvielle, Parish Priest at St. Catherines Church, Metcalfe and a new member of the Metcalfe and District Lions Club played the role of Guest Speaker at last week's regular meeting of the club.

Father Minvielle, a World War II veteran who served on various fronts in both North Africa and Italy, thanked his fellow members for giving him an opportunity to speak on an occasion when the club was paying humble respect to the dead of two wars.

"Ecumenism" is a comparitively new word," he suggested, "but we practiced it every day during the awful days of war."

Being a Chaplain himself he quietly explained that when a soldier was wounded or dying on the battlefield he looked for the comforting words of a Chaplain without questioning his particular religious affiliation.

The priest, who had ben assigned to the Metcalfe post only last summer, had words of praise for the community.

"I like the feeling that exists in this area," he said, "where Rev. Dean Purdy, Rev. Dawes and myself visit one another frequently and work together for the betterment of all."

The guest speaker was introduced by Joe Rowan and thanked by Melvin Tomkins.

DOUBLE SCHOLARSHIP MONEY

During the business portion of the dinner meeting members agreed unanimously to double the amount of the scholarship given annually to Osgoode Township High School. On a motion by Archie Stewart and Jim Rowan the amount was increased from $100.00 to $200.00.

Reports were heard from various committees and Don McIntosh, reporting for the boys and girls committee, announced that another $200.00 donation had been received from McKee's Gas Bar to help the minor hockey program. Reports were also heard from committee chairman concerning the sale of Christmas Trees; the Annual Christmas Cheer Broadcast; Annual Chocolate Canvass; and also distribution of Christmast hampers.

Harvey Conley Froats Dies

Harvey Conley Froats, formerly of this district died recently in his 83rd year.

Mr. Froats is survived by his wife, the former Lorraine Jean Wescombe; three sons, Glen, Gordon and Donald; one brother and seven grandchildren.

Well known in Mountain Township he had resided at London, Ontario since 1966.

Funeral service was at Armstrong and Weagant Funeral Home South Mountain. Pall bearers were Lyle Mellon, Sam Keyes, Deb Fawcett, Daryl Graham, Don Sullivan and Bill Marshall.



Mountain Girls Receive Comet Awards

Two Mountain girls, Lori Boyce and Marilyn McLean, received special awards at the Golden Triangle League banquet recently.

The banquet was staged at Richmond and Lorne Rafter made the presentations to Lori as the most improved player in the league and to Marilyn as the Most Valuable Player.

Lori, left and Marilyn are shown with their trophies.

-Press Staff Photo

Gordon Blair Shows Concern For Income Tax Legislation

Gordon Blair, Grenville-Carleton M.P., in a speech to the House of Commons on November 8th, expressed concern regarding section 31 of the income tax legislation.

"In my opinion", said Mr. Blair, "the Department of National Revenue has chosen to apply a narrow and restrictive definition to what is the business of farming."

The Grenville-Carleton Member told the house it appears that unless a person is a farmer in a large way, or unless he is a farmer who has actually earned a profit in a given year National Revenue disregards him entirely as a person who is engaged in the business of farming.

Mr. Blair gave several examples to help present his case, with one in particular that of a young couple anxious to establish themselves on a farm.

"But", he said, "they have not the capital resources which would entitle them to do that, with the result that the husband has another job and practically every dollar the family earns is devoted to building up the family farm."

Mr. Blair explained the financial results of their enterprise has not been spectacular to date but suggested over a period of years they will most likely accomplish their purpose.

"I would suggest", he said, " that in circumstances like these it is greatly in the national interest that they should be encouraged But, again, because they have not prospered, because they have not a great herd of cattle, because they have not a huge collection of farming machinery, the revenue department has determined that they are not engaged in the business of farming and therefore has ruled against the deductibility of the losses of their farming operation from their other income."

Mr. Blair also suggested that if such people were wealthy people they would most likely "have the right to exercise their right to challenge these rulings in the courts."

He pointed out, however, that it is very difficult to advise people in marginal positions to embark on costly litigation and, as it were, make themselves legal guinea pigs.

In conclusion Mr. Blair said, "So far as I can see there is no great change in the pattern of these statutory provisions in the new bill, but I hopefully ask the parliamentary secretary whether there are any changes and whether it is intended that the same course of interpretation and administration will apply under the new act."

He said he hoped such was not the case and that the administration of this statute from now on will make a division between that fortunate group in the community whom we have traditionally called hobby farmers, and on account of whom these restrictive provisions were initially put in, and the other group, the bona fide, small struggling persons who want to become full-time farmers, so that some balance can be struct in their favour.

Hulbert U.C.W. Meeting Held At Winchester Home

The November meeting of Hulbert U.C.W. was held on Wednesday evening, November 3rd at the home of Mrs. Cleland Sloan, Winchester, at 8 p.m. with 18 members and 2 visitors present.

Mrs. Ward Mellan was in charge of the programme, opening with call to worship. Hymn 498 "More Love To Thee, O Christ," was sung. Mrs. Mellan played a record of Rex Humbard's service and the Cathedral singers in Hawaii.

Scripture was taken from Mark 10, followed with prayer. The sermon taken from Mark 10 "Yesterday", Luke 12 "Today" and Luke 16 "Forever" closing with prayer. Hymn 445 "All The Way My Saviour Leads Me" was sung and the meeting closed with prayer by Rev. Stewart.

Mrs. Lila Fawcett presided for the business portion and minutes was read; collection taken and penny bags handed in.

Plans were discussed for the ~~anniversary supper to be held in~~ anniversary supper to be held on November 24th.

Mrs. Freda Mellan read a clipping from a paper in 1907 on the history of the corner stone laid for Hulbert Methodist Church on June 12th, 1907.

The president thanked Mrs. Sloan for her hospitality, Mrs. Flegg her lunch and Mrs. Mellan for her programme.

The meeting closed with the Benediction. Lunch was served and a social hour was spent.

Vancamp

Sorry to hear that Mr. Hubert Riddell is confined to the Brockville General Hospital. All wish him a speedy recovery.

Congratulations to Mr. and Mrs. John Cronin of Winchester, on the birth of a daughter.

Guests for little Paula Bellinger's birthday at Vernon on Sunday were: Mr. and Mrs. Nelson Bellinger, Mrs. Leonard Cameron, Leona, Grace and Ian.

boa ski

boaski IS A BETTER BUY...

Some people say it's the all new aero-dynamic design! Some say it's the new Salsbury automatic drives! Others claim it's the gas tank cap with gauge. Others still maintain it's the longer chassis on the Mark II wide-track.
There's something special about Boa Ski all right and that's the people who build it. We put more into Boa Ski so you get more out of it.



Deeks' Auto Electric
St. Lawrence Street (613) 774-2634
Winchester, Ontario

Buy Direct From The Producer
BILL MARCELLUS
Specializing in Aberdeen Black Angus Steer Beef
Roasts, Steak, Stew, Hamburg cut and wrapped for Freezer.
ALSO ON FARM
A New Country Retail Meat Market, one mile West of Dunbar, 4 miles East of Winchester Springs.
SPECIALS FOR THURSDAY FRIDAY and SATURDAY
Country Barbecue Steaks ..... lb. 69c
Country Bacon, sliced, lb. 49c
Beef Bologna, sliced, lb. 29c
Country Farmer Sausage ..... lb. 35c
Hamburg, lb. 49c
Country Trimmed Pork Chops ..... lb. 55c
All Steaks - Round, Sirloin, T-Bone ..... lb. 99c
Fresh Slaughtered Side Of Pork, Cut and Wrapped ..... lb. 35c
OPEN HOURS: 1 to 6 p.m. Thursday and Friday and Saturday 8:00 to 6:00 p.m. until further notice.
BILL MARCELLUS
Ph. 448-2538, Chesterville

Shop Early And Save At . . . ELLIOTT'S
All His Favorite Furnishings, Ready for Happy Giving
Be An EARLY BIRD!
FOR THE "LITTLE WOMAN" SMALL APPLIANCES
FOOTWEAR MAKES A VERY PRACTICAL GIFT
VISIT OUR TOY DEPARTMENT
It's a wise Santa who fills his pack while prices are low and selections complete. The toys are waiting – choose yours right away!
Elliott's Dry Goods & Hardware
PH. 774-2614 WINCHESTER

Canada works when we work together.

The Federal Government is putting 498 million dollars to work, through a series of specific programs, to help create jobs for Canadians. This message is designed to give you program details.

WORKING TOGETHER WITH THE INDIVIDUAL
We're encouraging you to act on your own initiative or through local government, local organizations and service groups to come up with ideas for our Local Initiatives Program. For example, you may wish to develop a day care centre in your town or any number of services that will make your community a better place.

There's also a Training-on-the-Job Program that will work through business and industry to expand opportunities for those who are unemployed or have little work experience.

If you have some basic experience, we've extended the Canada Manpower Training Program to help provide you with additional learning.

WORKING TOGETHER WITH BUSINESS AND INDUSTRY
There's a program of tax incentives or direct payments to employers to encourage them to add trainees to their staffs through the Training-on-the-Job Program. This will help the trainee get work experience that he can use in many jobs.

WORKING TOGETHER WITH THE MUNICIPALITIES
The foundation of all municipal activity is the previously mentioned Local Initiatives Program. This will help you support and spur community projects that will give jobs to people in your community who find themselves unemployed.

WORKING TOGETHER WITH THE PROVINCES
Obviously, the municipal Local Initiatives Program will tie in closely with the Provinces.

So will our Special Development Loans Program that will finance new capital works projects. We'll be speeding up mortgage approvals through the Central Mortgage and Housing Corporation to get homes, student housing and sewage treatment projects under way.

We also will be making loans to exhibition commissions, boards and associations to get you working on multi-purpose fair and trade buildings.

WORKING TOGETHER WITH FEDERAL WORKS
On our level, we'll be working to give you more job opportunities on maintenance and improvement activities on Federal buildings; transportation facilities; forest and park projects; and many others.

WHERE IT ALL WORKS TOGETHER
The job starts at your Canada Manpower Centre. For advice and assistance on any of the programs that you feel apply to you or your community, contact your local Canada Manpower Centre. They'll be happy to help you with all the information they have.

When Canadians get involved together, Canada works.

Canada Works

Manpower and Immigration / Main-d'œuvre et Immigration
Otto Lang, Minister / Otto Lang, Ministre

5710

BROWN-LINDAL CEDAR HOMES
Distributor For Ottawa, Carleton, Russell & Developer for Dundas



You are invited to visit our model located two miles west of Winchester on Highway 43.
PHONE 774-2731

$25 Million Ontario Program Ready To Create Jobs

Municipal Affairs Minister Dalton Bales today announced details of a $25 million provincial-municipal works incentive program to create jobs this winter "and get people off welfare".

"The program has been streamlined to provide local authorities with greater flexibility and discretion in undertaking labour-intense works projects," Mr. Bales said.

"We can now start attacking the unemployment situation in Ontario immediately without the delays of red tape and cumbersome administrative procedures," the Minister added.

Details of the program, which replaces last year's $7.5 million program, have been mailed to municipal clerks and treasurers. The program was finalized following a consultation meeting last week between Mr. Bales and the Municipal Liaison Committee, which represents municipal associations.

This year's expanded program includes:

-General approval of any municipal work, manual or non-manual, that provides jobs for the unemployed and people on welfare. Local bodies can thus undertake a wide range of projects.

-Inclusion of local boards and commissions along with the municipalities and Indian bands.

-Immediate initial allocations of funds directly to each municipality. This will account for two-thirds of the $25 million.

-Each municipality is required to notify the Department of Municipal Affairs no later than December 31st of the projects on which it intends to spend all or part of its initial allocation.

-Advance payments equal to 50 percent of the estimated cost of notified projects will then be processed automatically. The balance will be paid when final claims are submitted.

"Funds not used, plus the remaining one-third of the $25 million, will then be reallocated to areas needing additional assistance to fight unemployment and reduce welfare rolls," Mr. Bales said.

Initial allocations are based on the welfare case load in each municipality" and our objectives is to put the money where there is the greatest need to create jobs this winter," the Minister said.

No municipality will receive less than it obtained under last year's program.

The Province will reimburse the municipalities for labour costs and fringe benefits for those persons who were unemployed immediately prior to the program. Certain other expenses - such as material and supervision -will be covered, up to a maximum of 25 percent of eligible labour costs until March 31st, 1972, and 12 1/2 percent until May 31st, when the program will be concluded. Mr. Bales said this is to encourage local authorities to complete work during the peak wintermonths.

Local authorities will pay the prevailing wage rates in their municipalities.

Last year funds were allocated first to upper-tier municipalities (the county, or a regional or metropolitan government) for re-allocation to the lower-tier municipalities if the funds were not used.

"This year, we have adopted the approach of direct allocation of funds to each municipality to avoid all possible delays in starting work projects," Mr. Bales explained.

Mr. Bales said his Department has also mailed details of the Federal Local Initiatives Program to the municipalities so that they can determine which program is most suitable for their needs.

The Minister said discussions are going on to determine whether the two schemes can be integrated so that municipalities can obtain the maximum financial assistance.

TODAY'S CHILD

BY HELEN ALLEN



Toronto Telegram Syndicate

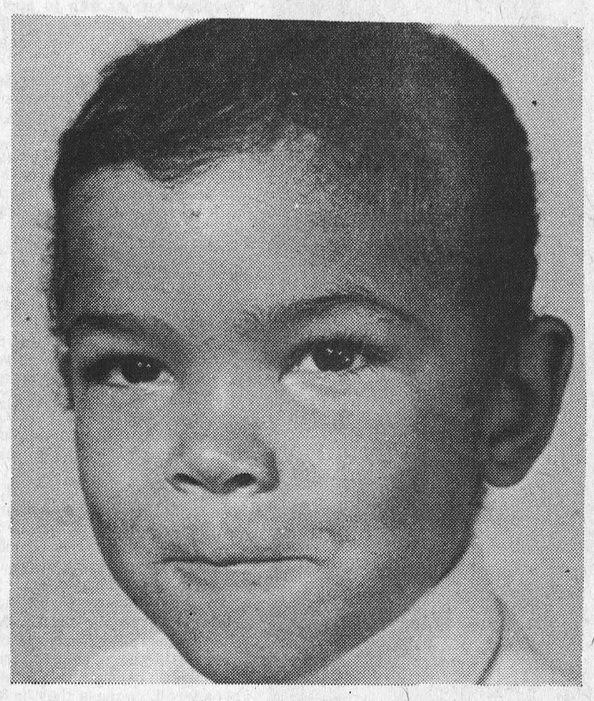

"Wants a family"

This young lad with the delightfully infectious smile is Bruce, aged 6. He is a handsome boy of French and Jamaican descent with brown eyes, dark-curly hair, and a medium complexion.

Bruce is an active young fellow who enjoys other children, so it is hoped he will have brothers and sisters in his adoption home. He is inclined to be quiet in new situations and a bit shy, but is warmly responsive to affection.

Bruce is in Grade 1 and is expected to be an average student. He is especially keen on drawing and is very creative in making things with his hands.

He is in excellent health. One of his grandmothers had diabetes, but that is so remote from Bruce that it should not be a worry to adopting parents.

This youngster needs a mother and father who will provide a happy family atmosphere with lots of love. To inquire about adopting Bruce please write to Today's Child, Department of Social and Family Services, Parliament Buildings, Toronto 182. For general adoption information, ask your Children's Aid Society.

List Bookmobile Visitation Dates In This Area

The SD&G United Counties bookmobile will visit the following locations during the week of November 22nd, 1971.

Tuesday, November 23rd, Williamsburg C. 11:30 - 12:00; Inkerman C., 1:30-2:00; Hallville-3:15-3:30; Mountain, 3:45-4:15.

Wednesday, November 24 - Long Sault C. - 11:15 - 1:00; Gallingertown, 2:15 - 2:30; Bouckshill, 2:45-3:00; Winchester Springs - 3:30 - 4:30;

Friday, November 26th, Crysler, 11:50-12:30; Morewood C.-2:35-4:00.

Charles Lanoue Dies Following Brief Illness

Charles Lanoue, formerly of Mountain and more recently a resident of Russell, died November 13th, following a brief illness. He was in his 80th year.

A son of the late Mr. and Mrs. Louis Lanoue he married the former Mary Elizabeth Liscumb at Winchester in 1938. Mrs. Lanoue predeceased her husband by only a few months. She died January 3rd of this year.

A retired labourer, the late Mr. Lanoue is survived by two sons and two daughters: Charlie, Hallville; Clifford, Russell; Mrs. Russell Sullivan (Ruby), Hallville; and Mrs. Russell Thomas (Luella), Russell.

Also surviving is one sister, Jane Beudoin, Mountain and two brothers, Thomas, Cornwall and Willie of Avonmore. One son, Walter predeceased his father.

Funeral service at Vice and Craig Ltd. Funeral Home, Winchester, was conducted by Rev. A. MacDonald at 2:00 p.m., November 15th.

Pall bearers were Donald Erwin, Keith Thomas, Gerald Woods and Richard Woods.

Interment was at Maple Ridge Cemetery.

PLUMBING PROBLEMS?



CALL 774-2007
DURANT'S
Plumbing & Heating
WINCHESTER, ONTARIO

SEDORE
Snow Blowers
Rugged, high capacity, economical, fully guaranteed blowers to fit the three-point hitch on your farm tractor. 6½ ft. or 8 ft. width.
For a demonstration without obligation contact:
Ernest Barkley
Highway 43, 3 miles East of Kemptville, Ontario
Tel. 258-2129
28-30c

LORNE ACRES
PATZ FARM EQUIPMENT
WINCHESTER - 774-2643
PATZ ● Barn Cleaners ● Silo Unloaders ● Cattle Feeding Systems
PEDLAR & BEATTY Barn Equipment
HALLMAN SILOS ● Standard and Heavy Stave ● Poured ● Silage Distributors
FARM ● Plumbing Supplies ● Hardware

FOR THE PROTECTION YOU NEED-
SUMMERS
INSURANCE SERVICE



If your policy is confusing, count on us to decipher it accurately. Call.
No Obligation
PHONE 774-2515
WINCHESTER

SCORPION
SNOWMOBILES
THE BIG RED ONES ARE HERE
at LORNE CROWDER & SONS
Mountain, Ont. Ph. 989-6026

Ken says...
SAVE on QUALITY PRODUCTS
Winterize with

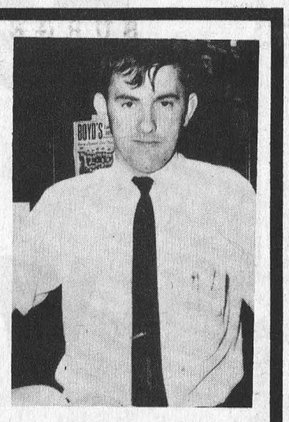

KEN FRANCIS
Parts Department
CHRYCO ANTIFREEZE 2.89 GAL.
ANTIFREEZE FOR WINDSHIELD WASHER 99¢ GAL. (-35° F)
GAS LINE ANTIFREEZE 5 CANS FOR $1
W. J. L. BOYD & SONS LTD.
WINCHESTER PH. 774-2520

BUY — SELL or RENT
For Sure-Fire Results Try A Press Classified!
LITTLE ADS... BIG RESULTS
TRY A PRESS CLASSIFIED!
PHONE 774-2524

CARD OF THANKS—We wish to express our grateful appreciation to all of you, neighbours, friends and relatives who so thoughtfully remembered us during our recent bereavement in the loss of our dear mother. A special thank you to the clergy and pall-bearers. Sincerely—Eileen and Gordon Elliott, Jean and Hugh Slater. 29p

CARD OF THANKS — I would like to express my thanks and appreciation to all my friends, neighbours and relatives for their gifts, cards and much appreciated visits while I was a patient at Winchester District Memorial Hospital. Special thanks to Dr. Howard Justus and the nurses and staff on the second floor.—Mrs. Colleen Carr 29p

CARD OF THANKS—We wish to convey our sincere thanks to all those who sent flowers, gifts and cards, and congratulatory messages to us on our 50th Anniversary. Our thanks to those who came in person and a special thanks to our family and all those who helped to make our day such a happy occasion. —Howard and Margaret Kittle. 29c

CARD OF THANKS — Many thanks for the cards, flowers and visits while I was a patient in Winchester District Memorial Hospital. Special thanks to the nurses in Emergency, Dr. Barton, nurses and staff on first floor.—Mrs. Edna Howard. 29c

IN MEMORIAMS

BARKLEY — In loving memory of my dear wife, Lucy (Mrs. Floyd Barkley) who passed away November 15, 1969.

Though her smile has gone forever,
And her hand I cannot touch,
Still I have so many memories
Of the one I loved so much.
Though out of sight she's ever near,
Still loved, still missed, still mine;
She will live with me in memory
Until the end of time.
—Lovingly remembered by her husband and family. 29c

FISHER—In loving memory of a dear husband, father and grandfather, William Russell Fisher, who passed away November 23rd, 1970.

He had a smile, a pleasant way
A helping hand to all he knew
He was so kind, so generous and true;
On earth he nobly did his best.
Grant him, Jesus, heavenly rest.
29p —Wife and family

STOBO—In sad and loving memory of a dear son, brother and father, Gerald Stobo, who was killed November 22nd, 1966.

Time may heal the broken-hearted,
Years may make the wound less sore,
But it cannot fill the longing
For the loved ones gone before.
Who shall say the grief is lessened,
Though the smile may hide the tears,
Memories keep the wound still open,
Despite the passing of the years.
—Sadly missed by Dad, Mom, Brothers, Sister and Sons. 29p

TAYLOR—In loving memory of a dear son and brother, George Taylor, who was killled November 20th, 1966.

Sad and sudden was the call,
Dearly loved by one and all.
—Mother, Brother and Sisters. 29c

CARD OF THANKS—I would like to express my sincere thanks to my relatives, friends and neighbours, to St. Paul's W. M. S. and Ladies' Aid, for their visits, cards, flowers and gifts while I was a patient in Winchester District Memorial Hospital. Special thanks to Dr. Justus, Dr. Slowey, Mrs. Elwood Coons, Mrs. Robert Porteous and all nurses and staff on first floor. Special thanks to Rev. Ralph Neil and Rev. A. MacDonald and other clergy for their prayers. Also to Mrs. Willard Baker for her kindness to my family while I was in hospital.—Adrienne Presley. 29p

CARD OF THANKS—We wish to extend our sincere thanks for the kind expressions of sympathy, floral tributes and memoriam donations received following the death of a dear sister and aunt.—The Ferguson Family 29p

CARD OF THANKS—I wish to thank all my friends who remembered me with cards and gifts while I was a patient in Winchester District Memorial Hospital. Special thanks to the nurses and staff on second floor. —George Corry. 29p

CARD OF THANKS—I would like to express my thanks to all my friends and neighbours for calls, cards and treats while I was a patient at the Ottawa Civic Hospital and since I have returned home. It is nice to know you have such kind friends and I appreciate all of them.—John H. Wells. 29p

CARD OF THANKS—The Melvin Family express their gratitude for acts of kindness and expressions of sympathy following the death of a beloved mother and grandmother, Hattie L. Melvin. 29c

SAVE
ON THESE FOOD SPECIALS

Mixed Cookies	2 lbs. 85c
Potatoes	50-lb. bag, 1.25
Indian River Grapefruit, Size 48's	6 for 5..
Neilson's Rosebuds, lb.	79c
Clark's Choice Peas, 19-oz.	2-39c
Kernel Corn, 12-oz.	2 - 41c
Fresh Cheese, lb.	85c
Royale Bathroom Tissue	2-35c
Rise 'n Shine Orange Crystals	5 for 98c

BEST MEAT BUYS

Bologna, lb.	39c
Homemade Sausage, lb.	49c
Lamb—Loin or Chops, lb.	59c
Bulk Wieners, lb.	39c
Slab Bacon, rindless, lb.	55c
Hamburg, lb.	59c
Side Pork, lb.	43c
Boneless Tendersweet Hams, lb.	1.05
Pork Hocks	2 lbs. 49c
Spare Ribs, meaty, lb.	49c

MacPHERSON & SUMMERS
COLD STORAGE 774-2613

DECORATE YOUR HOME FOR CHRISTMAS



Christmas giftwrap
Christmas TREES that last year after year
YOU'LL FIND EVERYTHING YOU NEED AT . . .
GEGGIE'S
HOME HARDWARE
WINCHESTER PH. 774-2700

JUTRAS

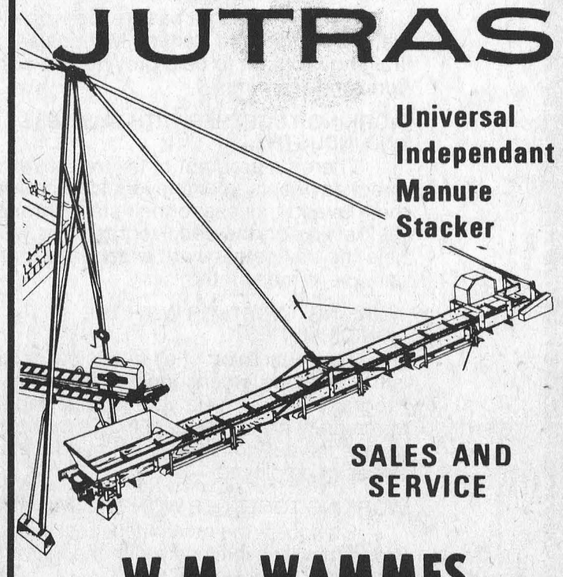

Universal Independant Manure Stacker
SALES AND SERVICE
W.M. WAMMES
CALL COLLECT
R.R. 2 Osgoode Ph. 826-2394

ONTARIO

COMMITTEE ON THE COSTS OF EDUCATION

The Committee on the Costs of Education in the Elementary and Secondary Schools of Ontario has been appointed to undertake a comprehensive review of the costs of education in relation to the aims and objectives, programs, priorities and the like, of the educational system; to evaluate existing programs in the light of experience with them, the requirements of the present, and in terms of the expenditures of money for them; and to recommend policies as the Committee may determine.

The Committee will welcome assistance from representatives of groups, organizations, and associations and from the public through the provision of information, comments, and suggestions in areas such as but not limited to:

—the use of the financial resources being provided for elementary and secondary education in Ontario in the attainment of the educational goals;

—the ability of the various differentiating factors in the legislative grant plan such as course, location, level (elementary and secondary), and type (ordinary and extraordinary) to generate funds in proper balance consistent with the needs for the attainment of desirable educational objectives;

—the implications of ceilings on expenditures by local school boards, including the effect on the decision-making and autonomy of these boards;

—the various aspects of school programs with particular reference to innovations and new concepts as, for example, the "open plan" organization, technical and commercial programs, and use of educational technology.

It will be appreciated if submissions could be made as soon as possible but not later than 31st March, 1972. They should be sent to:

Executive Director
Committee on the Costs of Education
Room S-944
252 Bloor Street West
Toronto 181

T. A. McEwan
Chairman

J. R. McCarthy
Executive Director

IT'S EASY TO BUY-SELL-RENT-HIRE & FIND WITH WANT ADS

FOR SALE

FOR SALE — 1 Beige Gendron Baby Carriage, good condition; 2 Large Size Natural Cribs, innerspring mattress, 1 new. Mrs. Wayne Barkley, Williamsburg. 535-2429. 29p

FOR SALE — 1965 Laurentian Pontiac, good running order with good tires. Tel. 774-2914. 29-30c

FOR SALE—Vilas Antique Finish Maple 48" Bed, Box Springs and Mattress, good condition, reasonable. Brown Mouton Fur Coat, size 16. 6-Ft. Green Awning. Tel. 774-3334. 29c

Auction Sale

FARM MACHINERY, PRODUCE HOUSEHOLD EFFECTS MISCELLANEOUS ARTICLES

On the East half of Lot 40, Concession 5, Township of Osgoode, 2 miles West of Vernon, Ontario, on

SATURDAY, NOVEMBER 20th

Commencing at 12:30 p.m. sharp 1 I.H. Model H Tractor, with front end loader and snow bucket; 1 Massey Harris Baler; 1 Bale Buncher; 1 M. F. Side Rake; 1 New Idea Mower, 1 Hay Elevator, 34-foot; 1 Bale Tongs; 1 Cockshutt Rubber-tired Wagon with rack; 1 Farm Wagon; 1 Set of Discs; Two-Furrow Drag Plow; Two-Furrow Plow, 3-pt. hitch; 1 Disc Plow; 1 John Deere Manure Spreader; 1 Potato Digger; 1 Potato Hiller; Set of Sloop Sleighs; 1 Small Grain Grinder; Set of 5-Section Drag Harrows; 1 Cockshutt Tractor Cultivator; 2 Seed Drills.

Garden Tractor with cultivator and mower; 1 Trailer; 250-Gal. Gas Tank; 2 45-Gal. Drums; 15-Foot Cattle Feeder; 1 Chain Saw; 1 Cream Separator; 2 Water Tanks; other Large Tanks; Oil Furnace; 2 Gas Motors; 2 Electric Motors; 2 Brooder Stoves, Hydro and battery; 2 Electric Fencers; 1 New Mail Box; 1 Dog House; quantity of Tin; quantity of Fence Posts; 1 Pony; 1 Yearling Pony; Set of Single Driving Harness, new; quantity of Oats; about 1200 Bales of Hay; Forks, Shovels, Chains, etc.

1 Dining Room Suite with buffet and 4 chairs; 2 Dressers with mirrors; Single Bed with mattress; 1 Wash Stand; Odd Chairs; 1 Couch; 2 Old Tables; 1 Iron Crib; 1 High Chair; Lamps; Pictures; Small Radio; Humidifier; Coal Oil Stoves; 1 Oil Burner; 1 Quebec Heater; and many other items.

TERMS — CASH

CARMAN MORRISON, Prop.

—AUCTIONEERS—

Carson Hill - Tel. 821-2946 Stewart James Tel. 821-2784

28-29c

Auction Sale

SAW MILL, MACHINERY AND HOUSEHOLD EFFECTS

The Estate of the late Ben Bowman will be offered for sale, 2 miles East of Williamsburg and half mile East of Bouck's Hill

SATURDAY, NOVEMBER 27th

Commencing at 12:30 p.m. sharp

1 Saw Mill, with UD9 International Diesel powered unit equipped with two 48-inch Saw Blades, Top Saw and Log Cleaner. Carriage capacity 28-inch, belt driven feed. This Mill has been operating continually and is in very good condition.

1967 Olds F85, excellent condition, actual mileage 32,000; W-4 Tractor, good; 1 Tractor Cultivator; 1 Tractor Disc; 1 Rubber-Tired Wagon; 1 Iron-Wheel Wagon; 1 Mounted Table Saw with motor; 1 Circular Slab Saw, 28-inch; 1 B. & D. ½-inch Electric Drill; 1 B. & D. Hedge Trimmer; 1 Electric Bench Grinder; 1 Hand Grinder; 100-Ft. Extension Cord; 1 Bolens Garden Tractor; Grease Guns; Blow Torch; Caulking Gun; Selection of Carpenter Tools; Machine Wrenches; Grease; Heavy Vises; Logging Chains; Cant Hooks; Leather Belt Lacing and Belts; Shovels and Ropes.

Compressed Sprayer; Garden Tools; Wheelbarrow; Long and Short Grass Shears; 1 Brush Shear; 1 Picnic Table; 1 Metal Lawn Swing; 2 Lawn Mowers; Garden Hoses; Lawn Fence; Lawn Sprinkler; Coleman Lantern; Simplicity Washing Machine; Chrome Table and Chairs; Assorted Chairs; Victrola and Records; Other Household Furniture; Antique Tea Set (12 Place Settings); Storm Windows; and numerous uther articles.

TERMS — CASH

MRS. BEN BOWMAN Prop.

— AUCTIONEERS —

Carson Hill Tel. 821-2946 Stewart James Tel. 821-2784

29-30c

Auction Sale

HOUSEHOLD EFFECTS

To be held in the Village of South Mountain, in the Odd-Fellows' Hall, on

SATURDAY, NOVEMBER 20

at 1:00 p.m.

TERMS — CASH

MRS. MARGARET BARRY
Proprietress

KEN THOMPSON, Auct.
Phone 258-2152. 29c

FOR SALE

FOR SALE—1 Space Saver nearly new; also 30-Inch Moffat Range. Tel. 989-5482. 29-30c

FOR SALE—Quantity of Grain Oats and Barley, mixed. Apply to Cecil Strader, Tel. 774-5667. 29p

FOR SALE—1966 One--Ton International Truck, dual rear wheels, excellent condition. Martin P. Derks, Chesterville. Tel. 448-2562. 29-30c

FOR SALE — 1965 Chevelle 2-door, 6 cyl., automatic, 52,000 miles. Good condition. Tel. 774-3124, evenings. 29c

FOR SALE — Electric Guitar, like new, and Amplifier. Phone 535-2558. 29-30c

FOR SALE—1 Piano, Mason and Risch. Tel. 774-3227. 29-30c

FOR SALE — 1 Bedroom Suite, includes walnut twin beds, box springs and mattresses, bed and bookcase headboards, double dresser and chest of drawers. Like new. Apply to Mrs. Ron Dillabough, Morewood. Phone 448-2417. 29-30c

FOR SALE—Scheepjes Wool. 50 gram pull skein, 89c. Jean's Fabrics, Morrisburg. 29-30p

FOR SALE — 2 Snow Tires, on wheels. 7:35x14. Like new. Mrs. Charles Cross, Winchester. Tel. 774-3264 after 6. 29c

FOR SALE—Nothing says it like Velvet! Only $4.98 yard at Jean's Fabrics, Morrisburg. 29-30p

FOR SALE—Grey Persian Lamb Coat, with mink collar, size 10. Tel. 448-2168. 29c

FOR SALE — 1 Patz Silo Unloader, complete with 5 h.p. motor, tripod, cable, hoist, power cord and switch. Will fit 20' silo. Only used three years. 1 Patz Silo Unloader, complete with 3 h.p. motor ,switch, and power cord, used only two years. 5 Fill-Rite Distributors complete with electric motors. 1 for 16', four for 20' silos. Now is the time to have your distributor put in when your silo is full. For further information on this equipment call Edsel Byers, Vernon, 821-1562. 29c

MORTGAGE SALE

BY PUBLIC AUCTION OF

Farm Chattels

to be held at the farm of STANLEY HODGSON, R. R. 1, Iroquois, Ontario, at 1:00 p.m. on

MONDAY, NOVEMBER 22, 1971

The undersigned will, by virtue of the Power of Sale contained in a certain Chattel Mortgage, which will be produced at the time of Sale, offer for sale the following:

Grain Auger, Speed King, 3-inch by 18 ft.; 20 Eight Gallon Milk Cans; Cockshutt Corn Planter, 2-row, seed boxes missing; Maleo Snow Blower, PTO, 3-pt. hitch, reversible chute; Massey Ferguson Plow, 3-furrow, mounted, serial 039943; Trailer, homemade, on rubber, half ton; N. H. No. 68 Bailer, PTO, seriel 48545; N. H. Model 200 Manure Spreader, serial 3993; Cockshutt No. 4 Side Delivery Rake, on steel; Cockshutt No. 415 Mower, trailed, serial 58635 AZ; Bale Sledge, homemade, 6 bale; McCormick Seed Drill, 13-run; 2 Cockshutt Drag Plows.

Bale Elevator, solid type, no motor (no name evident); GMC Half-Ton Truck, (does not seem in running order); Wilson Can Cooler, 8-can drop in; De Laval Dairy Sink, double; Milker, Universal Pump, 1 double pail, no top; Platform Scales, one ton; Milk Strainer; 3 Watering Tanks; Drop-Leaf Table used as washing bench in milk house; Gas Tank with pump — Gasboy Super Jet Pump, serial J12683, series 1700.

TERMS — CASH

For further particulars apply to:

FARM CREDIT CORPORATION
2323 Yonge Street,
Toronto 12, Ontario

27-29c

ATTENTION:
for all your tire needs
— call —

RICK'S

Tire Service & BP

774-2124

Open Daily - Monday through Sunday, 7:00 a.m. to 11 p.m.

RICHARD WATTIE, Prop.

20tfc

ALLAN ENNIS

Excavating Contractor

FOR ALL TYPES OF EXCAVATION

TEL. 774-2308

If No Answer, Call 774-5213

WINCHESTER, ONT.

5Btfc

FOR SALE

FOR SALE — 2,000 Pullets, 20 weeks old. Tel. 527-5473. 28-29c

FOR SALE — 1 Patz Stable Cleaner, 2 years old; 1 Dion Stable Cleaner, 2 years old; 2 Lajoie Stable Cleaners with swing; 1 Ideal Stable Cleaner with swing. All have 300 feet of chain. Yvon Lavoie, Bourget, Ontario. Tel. 487-2946. 28-30c

FOR SALE — 1970 Rustler, $325.00. Boat, Motor and Trailer $225.00; Woods Camper, $325.00. Tel. 989-6010, 7 to 10 a.m. and 8 to 12 p.m. 28-31c

FOR SALE—Two Oil Floor Furnaces; 1 Electric Range; 1 Electric Guitar. Tel. 989-6184. 28-29p

FOR SALE—1 Pure Bred Yorkshire Boar, service age. 1 New Idea One-row Corn Picker Husker in good working order. Both reasonable. Ian MacGregor, Russell. Tel. 445-5776. 28-29c

FOR SALE—Pure Bred 2-year-old Holstein Heifer, due to freshen this month. Sired by an Eastern Breeders' sire and bred to one. Apply to William L. Wood, Marvelville. Tel. 821-2422. 28-29c

FOR SALE—Used Wood Panel Door for inside use, 6'7½"x30", with hardware. Phone 774-2524. 8:30 a.m. to 5 p.m. 28-29p

FOR SALE—1970 Snow Jet, 19 h.p., manual, with cover. $400.00. Doug. Scott, Tel. 989-6065. 28-29c

FOR SALE — Bouquet Sayelle Knitting Yarn, 2.02 skein, 30 shades to choose from. Reg. 95c —until November 30th, 79c. Jean's Fabrics, Morrisburg. 29-30p

Musical Instruments

NEW CONN ORGANS and LESAGE PIANOS. Guitars and Amplifiers. Contact Roy Fawcett, Tel. 774-2205, Winchester. 26tfc

AMELL AUTO PARTS
USED AUTO PARTS

'63 to '69 G.M. Alternators, $8.00 exchange.

'63 to '68 G.M. V-8 and 6 cylinder automatic transmission.

'63 - '64 G.M. and Ford Sedan Windshield, $20 each; $40-$75 exchange.

Seal Beam Head Lights, $1.00 each, or $9.00 per dozen.

100 only New Armstrong Shocks at $4.00 each.

Ford Passenger Differential Units up to '64, $25.00.

All Generators for Canadian-built cars, $6.00 exchange.

Only the best parts chosen from thousands of late model wrecks. All parts guaranteed O.K. when installed by Class A mechanic on duty.

AMELL AUTO WRECKERS
St. Andrews West, Ontario
Tel. Cornwall 932-5603

49tfc

MEAT

BEEF, killed, dressed $5.00
PORK, under 175 lbs. $4.00
PORK, over 225 lbs. $5.00
Animals killed only—$1.00 extra

BUFFALO NO CHARGE

Beef every Tues. and Wed.
Pork Every Wednesday

* We will arrange trucking
* Rent Lockers by month or year
* Cure Bacon in the premises, 10c a lb. * Have good stock of Beef and Pork on sale at all times, priced right * Buy Hides
* We charge 6c for all processing no matter how you want it cut including your own hamburg which is always ground twice as much as you like it for good uniformity. We use only K.V.P. Locker Paper, the best on the market.

We appreciate it if you are present when we cut your meat by appointment at your convenience. Visit our new Government inspected slaughter house anytime. If it's meat, we make it our business . . .

BLOM MEATS

Ph. 989-2093 Mountain

28tfc

Sullivan Bros.

GENERAL CONTRACTORS

- BUILDING MOVERS
- AIR COMPRESSORS
- PIT-RUN GRAVEL and FILL
- CRUSHED ROAD and CEMENT GRAVEL
- DOZERS — for Fence Line Removal

Phone Chesterville

448-2660

CLASSIFIED ADVERTISING RATES

GENERAL CLASSIFIED—$1.00 minimum (25 words or less) .75 subsequent insertions. Otherwise .04 per word first insertion, .03 subsequent.

CARDS OF THANKS—$1.25 minimum (35 words or less). Otherwise 3½c per word.

IN MEMORIAMS—$1.50 minimum including four-line verse, .50 for each additional four lines (verse).

AUCTION SALES—$1.12 per column inch.

CLASSIFIED DISPLAY—$1.12 per column inch.

Deadline for Classifieds is 2 p.m. Tuesdays. Ph. 774-2524.

FOR SALE

FOR SALE—Many Used Vacuums and Uprights for rugs. Also Carpet Shampooers. All in excellent condition. Will accept trade. E. Berube, Russell. Tel. 445-2181. 25tfc

FOR SALE — Barn, 40'6"x46'6", plank construction, hip roof, trussed rafters, in good condition. To be removed within six months. Best offer. Deposit required. Contact H. S. Lannin Ltd., Winchester. 20tfc

FOR SALE—True Temper Shovels and Scrapers — 10% off until end of November. S. E. Wood Lineman Parkas, reg. $32.50, now $26.00. We stock Black & Decker Power Tools. A. T. Allison & Sons, Inkerman. (closed Wed. afternoons, open Friday evenings). Tel. 989-2818. 29-30c

FOR SALE—Two-storey, three-bedroom Frame House on large lot, Queen Street, Winchester (residence of the late Albert Turner). The residence is in good repair, has new paint job. Heated with natural gas furnace. One complete bathroom on second floor — part bathroom on ground floor. Apply to Executors—Edgar and Wilda Turner, Phone 774-3510, Winchester. 27-29c

FOR SALE

Rings, Diamond Sets, Watches. Name Brand Gifts. Buy direct—wholesale prices. Rings Rebuilt. Diamonds Replaced.

VISTA WHOLESALE
1272 Wellington St., Ottawa.

21-33c

MEYERS LUMBER - RIVER ROAD and HIGHWAY 43

Good supply on hand. Now open from 9 to 5 p.m. daily except on Sunday.

2tfc

SURGE
Sales and Service

Complete line of Dairy Equipment. Pipe-line Systems (glass or Stainless Steel). Mueller or Zero Bulk Coolers. Water Conditioners, Barn Fans, Electric Cattle Waters Detergents line.

DELBERT McMILLAN
Box 127, Winchester, Ontario
Tel. 774-2609 or 984-2280

19tfc

FOR SALE

COMMERCIAL PROPERTY IN SOUTH MOUNTAIN AREA

GENERAL STORE with large turnover; excellent living quarters.

STONE HOUSE with five acres. You will like this one.

SMALL HOUSE on Highway 43.

WELL EQUIPPED FARM — 240 acres.

Owners will help finance.

G. A. MONTGOMERY
Real Estate Salesman
Tel. 989-2935

29-31c

Sullivan's REST HOME

CARE AND KINDNESS ROOM AND BOARD

South Mountain

Telephone 989-2932

29-31c

FOR SALE

FOR SALE — New and Used Snow-Grip Tires, all sizes; and Half-ton Truck 6-Ply Snow-Grip Tires. Rims free. Also Small Fox Terrier Pups. Apply to S. Lachapelle, Tel. 984-2573. 26-29c

FOR SALE — Polyester Krimp Knits, 60" wide, 72 shades to choose from. Guaranteed flawless. $3.88 yard. Sale ends November 30th. Jean's Fabrics, Morrisburg. 29-30p

FOR SALE—95,167 lbs. of Milk Quota; 2 Surge Pails; Large Pump, and number of Milk Cans. Roy Barkley, Tel. 989-2860. 28-29c

LOST

LOST — Spaniel size, shaggy blonde Female Dog, named Bonnie. Reward. Call James Morris, Metcalfe, 821-2694, after 6. 29c

LOST — From my pasture, one 18 month old Heifer, D.H.I.A. Tag No. 153444. Finder please notify Alec MacGregor, Phone 774-6020. 29-30c

STRAYED

STRAYED—One year old Holstein Heifer from pasture in Melvin Settlement. Anyone with information please call 774-6636. 29c

TO RENT

TO RENT—Bachelor Apartment, also 1 Two-Bedroom Apartment. Apply to G. E. Elliott, Tel. 774-2614. 21tfc

FOR RENT — 2-Bedroom Apartment, South Mountain, available December 1st. Apply to Ernest Boyd, Tel. 989-6063. 28-29c

FOR RENT—Barn, approximately 105x35 feet, located on High-43, one-quarter mile west of 43 & 31 junction. Can be used for cattle or storage. Tel. Len Steck at 774-2125 or 774-5201. 28tfc

FOR RENT—2-Bedroom Apartment, 2nd floor. All utilities paid. Tel. 774-2934. 29-30c

WANTED

TENDERS
SNOW PLOWING — LOADING AND REMOVAL

Tenders will be received by the undersigned until 5:00 p.m. on Monday, December 6th, 1971, for the Snow Plowing, Snow Loading and Removal in the Village of Winchester. All snow removal machines and trucks are to be equipped with a satisfactory safety light, as required by the Department of Transport regulations. When answering tenders please state size of trucks, and rate per hour.

The lowest or any tender not necessarily accepted.

RAYMOND ANNABLE, Clerk
Village of Winchester

29-30c

WANTED

VACUUM BULK MILK COOLER TANK

22-Can or larger, in good condition. Phone Collect

828-1496 Ottawa

8:30 to 9:00 p.m.

29-30p

TENDERS WANTED

Sealed Tenders will be received by the undersigned up until 5 p.m. MONDAY, DECEMBER 6th, 1971, for the supplying of Furnace Oil for the Town Hall and Village Garage, Village of Winchester. Yearly use approximately 3,000 gallons.

Lowest or any tender not necessarily accepted.

R. ANNABLE, Clerk,
Village of Winchester

WANTED

Part time employee for interesting work in Winchester. Previous experience not necessary. Immediate opening. Replies are invited from either females or males who are available for part time employment.

Please apply in own handwriting to:

BOX 8950

The Winchester Press Limited
WINCHESTER, ONTARIO

WANTED

WANTED—Immediately, mature lady to live in as companion with Mrs. Annie McLean, Winchester. Some light housekeeping duties. For further information please call Mrs. Jessie Fetterly, Winchester 774-3220, or John Cinnamon, Kenmore 821-2578. 29p

WANTED — Wrecked snowmobiles and late model cars and trucks, required for parts and resale. Apply Amell Auto Parts. Cornwall, Ontario. Phone 932-5603. 46tfc

WANTED—First and second calf Heifers. Also, if you are having a Household or Farm Auction, for satisfaction call Harold Ball at 448-3161 or 774-5212. 2tfc

WORK WANTED — Carpentry interior and exterior painting. Apply to Don Barkley, Inkerman, R. R. 1. Tel. 989-5460. 6tfc

WORK WANTED — Handy man would like interior and exterior painting and wall papering. Free estimates. Call Joe Marchand, 774-2026. 27-30c

WANTED — One 10 or 12-inch Hammer Mill, in good condition. Telephone 774-5513. 29p

WANTED — Man to work on farm for the winter, or yearly employment. Tel. 448-2271. 29c

WANTED—A Registered Collie female. Tel. Ottawa 822-1482. 29c

NOTICES

NOTICE

Fresh Meat, quarters, halves or by the piece. Slaughtering Beef on Monday, Pork on Tuesdays.

LEVERE'S MEATS
Brinston, R. R. 2.
Phone 652-4639.

21tfc

NOTICE

Effective immediately, my Barber Shop will be open ONLY on Tuesday, Thursday and Friday nights.

MURRAY SUMMERS, Prop.

28-29p

PERSONAL—Hygienic Supplies (Rubber Goods) mailed postpaid in plain, sealed envelopes with price list. Six samples, 25c; 24 samples, $1.00. Mail-Order Dept. M-57, Nov.-Rubber Co., Box 91, Hamilton, Ontario.

It Pays To Shop

WINCHESTER'S GUARDIAN DRUG STORE

LOW DISCOUNT PRICES EVERY DAY

LaRose Pharmacy

Phone 774-2633

WANTED

DEAD OR ALIVE

I will pick up your dead cattle for the best prices. 24-hour service.

Call Collect

GERARD HEBERT
Phone Crysler 987-5364
or
Chesterville 448-2612

Lic. No. 247-C-70

NOTICE
FARMERS

As of August 2nd, 1971, a modern, new Plant is in operation for the processing of the carcasses of Crippled, Disabled or Dead Horses or Cows only.

In business as usual. We pay current prices for carcasses.

24-Hour Service

RENALD MOSS

PHONE 445-2859
RUSSELL, ONT.

Licence No. 292-C-71

ATTENTION
FARMERS

You will receive the best prices for your dead, sick and disabled cows and horses. We have no collectors, you deal directly with us. You have added benefits of the money usually paid to collectors.

This is the largest receiving plant in the region.

24 hr. service - 7 days a week

FOR PROMPT SERVICE CALL COLLECT TO

HERB LOUCKS
Winchester Ph. 774-5256
or
GUY MACHABEE
Crysler Ph. 987-2818

Collector's Lic. No. 182-C-69
Receiving Plant, St. Albert
134-RP-69

NOTICES

Department of Transportation and Communications

OFFICE HOURS

Plates and Permits — 9 to 5; Wednesdays & Saturdays 9 to 12

Photo Copies available.

PHYLLIS HENDERSON,
Telephone 774-2808.

25tfc

NOTICE

Oil Furnace, Water Pumps, Weeping Beds, installed and serviced. Plumbing Supplies sold.

For Free Estimates, Call

PAUL BARKLEY
South Mountain. Tel. 989-2844

7tfc

NOTICE TO CREDITORS AND OTHERS

In the matter of the Estate of RUBY EDITH ANGUS, late of the Village of Winchester in the County of Dundas, Widow, deceased.

NOTICE is hereby given, pursuant to The Trustee Act, that all persons having claims or demands against the Estate of RUBY EDITH ANGUS, late of the Village of Winchester, in the County of Dundas, Widow, deceased, who died on August 19 1971, are required to deliver, or send post prepaid, full particulars of their claims to the undersigned Solicitors for the Executors of the last Will and Testament of the above mentioned decedent, on or before the 6th day of December, 1971.

TAKE NOTICE that after such last mentioned date, the Executors will proceed to distribute the assets among the parties entitled thereto, having regard only to the claims of which notice shall then have been received by them.

DATED at Winchester, Ontario, this 11th day of November, 1971.

CASS & CASS.,
Solicitors to the Executors
Winchester, Ontario

28-30c

NOTICES

NOTICE

We now offer a Trucking Service for Custom Slaughtering Mondays only until further notice. Please contact John Francis, Phone Iroquois 652-4630.

We slaughter Pork and Beef on Mondays, and on Wednesday Beef only, at Earl's Meats, Chesterville. Tel. 448-2324 15tfc

NOTICE

Be sure to see **Lynn Dowser** for the best deals in New and Used Cars and Trucks.

Ray McCaffrey Automobiles Ltd.
Chevrolet, Oldsmobile Dealer
STITTSVILLE, ONT.
Tel. 836-1271 or Metcalfe 821-2236

51tfc

NOTICE

Your local Public Library branch now has received a telephone. The numbers are as follows:

Avonmore	346-2137
Chesterville	448-2616
Finch	984-2807
Morrisburg	543-3384
Newington	346-5533
Winchester	774-2612

These numbers will be listed under 'Seaway Valley Libraries'

28-29c

Vice & Craig Ltd.

FUNERAL HOMES
METCALFE, WINCHESTER AND CHESTERVILLE

774-2120

one convenient phone number serves all three locations

Ambulance Service

PROFESSIONAL DIRECTORY

MONUMENTS
Where you Buy the Best for Less
Satisfaction Guaranteed
No. 1 Granite Only
Cemetery Lettering
DWIGHT H. CROWDER
Phone 535-2683 Williamsburg

SUMMERS INSURANCE SERVICE
TELEPHONE 774-2515

A Complete Insurance Service for all lines of Fire and Casualty Insurance.

FLOORING SERVICE

Sanding Old and New Floors
Wall and Floor Tiles
Carpeting
Established 1947
H. A. HARPER
Brockville, R. R. 4
Telephone 342-1323

23tfc

THE ROYAL CANADIAN LEGION
Branch 108, Winchester

Meets on the last Monday of each month in the Legion Hall, Winchester, at 8:00 p.m.

All War Veterans Welcome

DWIGHT HUTT, President
ROY HOLMES, Secretary
Hall Rentals, R. HOLMES
ARCHIE RICE, Treas.

ROSS McCONNELL MONUMENTS
(Successor to L. D. Wells)
CEMETERY LETTERING
Open Evenings and Week-ends
See our many selections.
WINCHESTER, ONT. 774-3349

H. W. Algate, R.O.
OPTOMETRIST
Chesterville Community Hall
Thursdays—by appointment only
Tel. P. J Gilroy's 448-2807

GRAHAM L. CASSELMAN
C. L. U.
Crown Life Insurance
Group Insurance - Pension Plan
Phone 774-3104 Winchester

R. BRYSON PATTERSON
OPTOMETRIST
Office Hours: 9-12 — 1-5
Closed All Day Wednesday
For appointments Ph. 258-2274
Prescott Street, Kemptville

MELDRUM and JOHNSTON
Ontario Land Surveyors
W. J. JOHNSTON, O.L.S.
Tel. 774-2414 P.O. Box 394
Henderson Crescent
WINCHESTER, ONTARIO

Look for this seal. It's your guarantee of permanence.
ROCK OF AGES FAMILY MONUMENTS
Authorized Dealer
J. L. KINKAID
Morrisburg
Phone KI 3-3184
"Cemetery Lettering"

Fred S. Coons
INSURANCE
For Prompt Service Call
CHESTERVILLE Ph. 448-2398

THORNE, GUNN, HELLIWELL & CHRISTENSON

SUITE 400, CONGILL BUILDING
275 SLATER STREET, OTTAWA
TELEPHONE 233-7715
Chartered Accountants

Other Offices in Centres Across Canada and in the Caribbean Area.

NICK BEEHLER

Electrical Contractor

BERWICK, ONTARIO



PHONE 984-2877

COMMERCIAL—RESIDENTIAL—FARM WIRING

AT CHESTERVILLE

Dundas Holstein Breeders' Club Hold Recognition Night Banquet

(By Mrs. Allsion Fawcett)

The Dundas Holstein Breeders Club held a most enjoyable and interesting banquet on Thursday evening, November 11, at the Community Hall in Chesterville. It was Recognition Night all around, as many honours were bestowed on people (and even a cow) who have given noted leadership and brought honour to Dundas County.

President Harold Pemberton was Chariman for the evening, and the introduction of head table guests was performed by Lorne Henderson, 1st Vice President.

The family of Johannes Byvelds and Sons, Williamsburg, was honoured by the Club on the occasion of one of their cows reaching the remarkable record of more than 200,000 lbs. of milk in her lifetime. She is a registered Holstein cow, Glenholme Queen Elect, a Very Good 2-Star Brood cow, who has produced 204,250 lbs, milk and 8,108 butterfat on twice-a-day milking in 12 lactations.

"Queen" was bred by the late Clifford Eligh of Finch and has spent most of her life in the Byvelds herd. She is still living and has just produced her 13th calf, a heifer.

Mr. Mahlon Zeron proposed a toast to the honoured cow, and Mrs. Allison Fawcett replied on behalf of the cow. Hugh Blaine proposed a toast to the Byvelds family, telling of some of their accomplishments in the agricultural business since they came to Canada in 1953 and settled in Dundas County; and he spoke to Mr. Byvelds, Senior, in the dutch language. His address was suitably replied to by Arnold Byvelds, one of the partners. who expressed the pleasure and satisfaction of his family in the honours that had been accorded them.

Miss Margaret McGannon, who has just retired from the office of the Agricultural Representative, was honoured in a brief address by Bernard Brunt, Secretary Treasurer of theClub, who recounted the assistance and unfailing kindness with which Miss McGannon had always met the agricultural community of the County, with special reference to the debt owed her by the Dundas Holstein Breeders Club. He presented Miss McGannon with a small token of appreciation on behalf of the Club, and Mrs. Pemberton presented her with a sheaf of red roses.

Two longtime members of the Association were also honoured, with the presentation of Verteran Breeder's pins to Thos. Johnstone, Inkerman, and S.F. Adams, Dixons Corners. These pins are presented to those who have been members for more than 40 years; and they were presented by Grant Smith; and as Mr. Johnstone and Mr. Adams were unable to be present at the banquet they were accpeted by their sons on their behalf.

Howard Dodge, of Rivermead Holsteins, Cardinal, a national Director of the Holstein Friesian Association of Canada, brought greetings of the national Association and gave a brief outline of the outlook for the Holstein business during the coming year.

A presentation of Certificates of Recognition was made to Mr. Mahlon Zeron, Iroquois, and Mr. Angus Smith, Chesterville, for outstanding leadership and unfailing support in all facets of our County life during the past many years. Mr. Zeron and Mr. Smith have served in many capacities, both as officers of the Holstein Club and in many other ways; and Allison Fawcett, 2nd Vice President, who made the presentation, expressed the appreciation of the County for their unselfish and outstanding contribution.

The Dundas Dairy Princess, Miss Barbara Milne of Mountain, was also a guest, and she spoke a few words regarding her duties and her pleasure at being chosen as the Dairy Princess for the coming year.

Grant Smith, Fieldman for the Holstein Friesian Association, presented special awards to the winning individuals and herds at the Dundas Black and White Show held at South Mountain. The Premier Breeder Trophy, awarded by Howard Biccum, was presented to the winner Hugh Blaine, by Basil Dawley in the absence of Mr. Biccum. The Fawcett's Sale Service Trophy to the Premier Exhibitor was presented to the winning herd of Ralph Fawcett and William Carss. This same herd also won the Royal Bank Trophy for the best Uddered Cow, which was presented by Mr. Al Inglis, Manager of the Winchester Branch of the Royal Bank; and the Wincrest Trophy for the Grand Champion female presented by Basil Dawley.

Mr. Smith also made special reference to the remarkable records of Superior Production achieved in the herd of Angus and Carl Smith, Chesterville, during the past year, in which two cows procuded over 1,000 lbs. fat each in 365 days, one of these cows being only three years old. Another in the same herd produced 925 lbs. of butterfat at only two years of age.

The herd of Angus and Carl Smith also had the highest R.O.P. herd average for the County: 17,478 lbs. of milk for 54 records, certainly one of the highest, if not the highest, in Canada.

The appreciation of the Club for the fine banquet served by the ladies of the Dundas Rebekah Lodge was expressed by Carl Smith, and musical entertainment was very much enjoyed by all.



Byvelds Family Honoured

PICTURE:

Mr. Byvelds is shown accepting the certificate from Hugh Blaine while his two sons, Arnold and Martin look on with approval.

-Photo Courtesy Chesterville Record.

New Tests Show Youth Smokers Damage Lungs

The Canadian Cancer Society fall issue of the 'NEWSLETTER' points out that, according to recent tests, youth smokers are damaging their lungs.

Three Yale medical school physicians have reported what they say is the first documented evidence of lung cancer in teenagers who have smoked cigarettes for just a few years.

The doctors did breathing tests on 365 students in four high schools in the New Haven area.

If the teenagers stopped smoking, the doctors said, that, "at least part of this damage to the lungs might be reversible."

Yet, the doctors emphasized that they could not exclude permanent effects, including premature arrest of lung development, in teenage cigarette smokers.

Three doctors, all of whom are experts in lung physiology diseases, reported the results of their tests recently.

Dr. Seely, who is now at McGill University in Montreal, said that she and her collegues had made the study because teenagers generally are not impressed with the known ultimate risks of lung cancer from cigarette smoking.

Accordingly, she said that her group did the studies when she was at Yale because "objective evidence of damage to their own lung function might be more convincing to teenagers than the far-away danger of lung cancer."

The students included 195 boys and 170 girls, aged 15 to 19 years. Of these students the doctors said that 50 per cent of the boys and 37 per cent of the girls were regular cigarette smokers.

Because this percentage of teenage smokers was similar to that reported by other investigators, the researchers said they believe their sample was representative of the general population of teenagers.

With consent from each of the teenagers and their parents, the doctors said that they tested the total volume of each student's lungs and the rate of flow of air in their exhaled breaths. Such tests are called flow-volume curves.

Results of the teenage smokers' breathing tests were compared with those of non-smokers.

The lung tests, the doctors said, provided data that was "much more objective as compared to the students' own statements about their symptoms."

Symptoms such as "cough, phlegm and shortness of breath were much more common among smokers than among non-smokers" according to the researchers.

Dr. Seeley said in the interview that she was unaware of any prior studies that documented lung damage in cigarette smokers at such a young age.

The abnormal lung function test results among smokers, the doctors said, "are probably due to partial obstruction of small airways, although loss of lungs elastic recoil may be a contributory factor."

Some experts, the doctors said, believe that "damage to small airways early in life may cause premature arrest of lung development."

Lungs continue to become more voluminous, particularly in boys. Dr. Seeley said, even after individuals stop growing in height.

"Follow-up studies of lung function in adolescents who stop smoking should clarify the question of whether arrest of lung development actually occurs," the doctors said.

Sheet Metal Work
of all kinds
NOW AVAILABLE FROM
Chas. J. Patterson
Telephone 774-6330
R. R. 1, WINCHESTER

BICCUM & McINTOSH LTD.
GENERAL & LIFE INSURANCE - REAL ESTATE
774-2832 WINCHESTER
989-2157 SOUTH MOUNTAIN
448-2854 CHESTERVILLE

IMAGINE!
AN AFTER-CHRISTMAS SALE ...BEFORE CHRISTMAS
WIDE SCREEN PHILCO Ford
26" Hi-Brite Picture Tube
With 10 Watts of Hi-Fi Sound
The better idea people

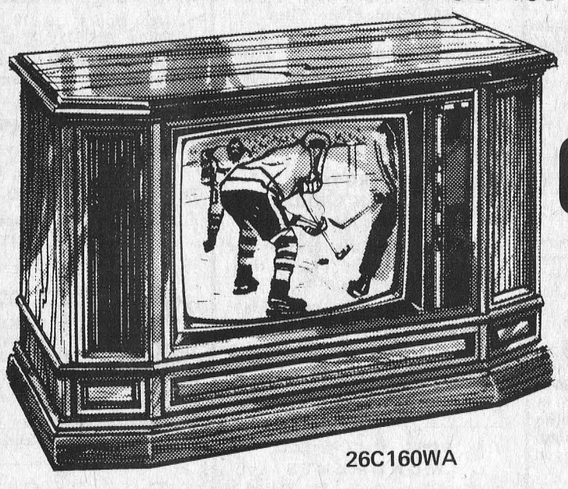

26C160WA

26 Inch Colour TV

5 year warranty on picture tube, tuner and circuit board. Other models in stock including French Provincial and Contemporary. Regular list price $999.00.

Now Only...

849.00

Treat yourself to the ultimate in TV color-viewing . . . this gorgeous set's true-as-life view and magnificent cabinet design is matched with equally flawless high fidelity sound reproduction. (A TV first from Philco-Ford.) 26,000 volts of picture power brings you a picture that is bright and precise as at the moment of action. The 10-watt two-speaker system delivers rich balanced high fidelity sound. Push-Push (for On, for Off) controls, a preset volume control and a tone control are note-worthy extras. And all this is housed in a walnut-finished console whose every line spells 'today'

Enter Our Christmas Contest
with every $5.00 purchase you receive a chance to win
1. Panasonic "Panapet" AM Radio
2. Proctor Silex Blender - Mixer
3. Ingraham Electric Wall Clock

BLACK'S TV and APPLIANCES
WILLIAMSBURG
PHONE 535-2561

LIMITED QUANTITY SPECIALS!



SPINNING FUN!
Battling Tops
(B) Set 'em spinning. The winner for the round is the 'survivor'—2 to 4 can play at one time! SALE 2.49

"Gloria" Toddler Doll
2.98
(D) A life-like little mover who stands about 16 inches tall!
Hurry, and you'll catch Gloria in her above outfit or her very fashionable pant-suit. Jointed, flesh-like plastic body; flexible head. By Reliable. Limited quantity special.

FROG or KITTY
"Slinky"
(A) Great stocking stuffers at a low price! They're colorful and they stretch over 6 feet with ease! EACH .77

FAMOUS FUN GAME
Kerplunk
(C) You'll flip over this one, but don't 'lose' your marbles or you'll blow the whole game! SALE 3.33

CANADIAN TIRE
EARLY BIRD Values
Sale ends November 22nd. Specially purchased items on sale to extent of stock.

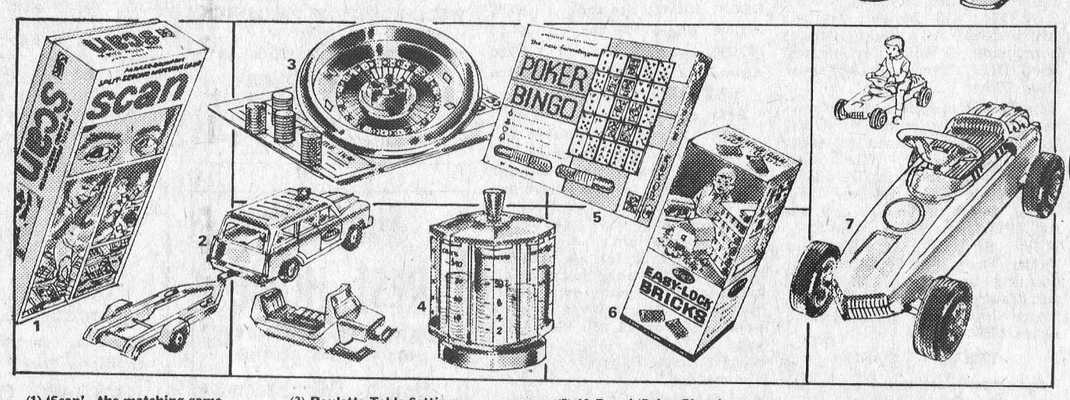



10 for .33 REG. 49¢
Garbage Bags
Big 26 x 36" bags of tough tear-resistant poly made for Canadian Tire to meet municipal standards. 10 for .33



GIFTY WESTINGHOUSE
2-Slice Toaster
Suave design in gleaming chrome with end panels finished in decorative gold tone. Toast pops up done to your taste. With cord. SPECIAL 13.88



(1) 'Scan'—the matching game... 3 variations including 'Bluffo'—It's fast and funny! By Parker. SPECIAL 1.79

(2) Mini-Wagoneer Trailer Set... Life-like metal and plastic wagon, trailer and snowmobile. 99-0203 SPECIAL 3.39

(3) Roulette Table Setting... Games board; chips and roulette wheel. You can't lose on this one! SPECIAL 2.29

(4) Revolving Coin Bank... Fill 'er up and you'll go places! It holds over $49 under key. SPECIAL .79

(5) 12-Board 'Poker Bingo'... The excitement of poker —the simplicity of bingo! 150 chips! SPECIAL 1.99

(6) 'Easy-Lock' Building Blocks... Complete with doors and windows that actually work! SPECIAL 1.66

'GTO' Racer
(7) Safe, sturdy, colorful and full of driving fun! Junior can even steer it. Durable no-mar 'Regal' plastic construction. SALE 5.98

Instant Speedway Action Set
All-in-one mini-size fun for the racing fans! Includes 2½" Mini-Marx car in metal with super-speed wheels, 12-foot strip track, anchor hook and loop clip. Set, SPECIAL. .99

Mini-Motoric Speed Trial Mk. II
Breathless table-top racing outfit includes: Motorized Mini-Car; Stop Watch; straight, half, curved Track; Spin-around; Trouble-Tube; Cross-over section etc. SPECIAL 5.98 SET

Mini-Motorific Sprint Racing 200
Race two Mini-cars side by side over dual-lane track! Complete with Stop-Watch, remote-control Lane-Changers, Cross-overs, Start-Finish Gate, Fencing, the works! SPECIAL 9.99 SET

Save! Miniature 'N' Size Batteries
4 for .69
Here's the power for Mini-Motorifics and other novelty toys!

SPECIAL! Car Spotlight
5.99
A 'must' for all drivers! 12-volt unit with cord, plugs into car's cigarette-lighter. Sure-grip handle.

Apply for a CANADIAN TIRE CREDIT CARD
EXTRA! Cash and Carry BONUS COUPONS
CANADIAN TIRE ASSOCIATE STORE
PHONE 535-2845
W. P. HENOPHY LTD. - WILLIAMSBURG

Williamsburg District News...

Williamsburg

Mr. Keith Casselman of Kitchener spent the weekend with relatives and friends.

Mr. and Mrs. Bernice Froats of Cornwall, were dinner guests of Mr. and Mrs. Bismark Barkley on Friday.

Mr. and Mrs. Larry Rowder and Anne, Quebec City, and Mrs. Violet Wallace, Morrisburg called on Mr. and Mrs. Garnet Weegar on Saturday.

Mr. and Mrs. Bismark Barkley were dinner guests of Mr. and Mrs. Arthur Barkley of Dunbar on Wednesday.

Mrs. Robert Welland of Cardinal spent Saturday, afternoon and evening with Mrs. John Erratt.

Mrs. Graham Wells accompanied by Mrs. George M. Smith of Watertown, N.Y. and Mrs. John Erratt spent Friday, calling on friends at Winchester and called on Rev. and Mrs. Adam of Morrisburg.

Recent callers at the home of Mrs. John Erratt were Mr. and Mrs. James Fulton of Hulbert Mr. and Mrs. Morley Erratt of Winchester, Mr. and Mrs. Gordon Cowell of Winchester, Mr. and Mrs. Graham Wells and Carson of Colquhoun and Miss Heather Duncan of Brinston and Mrs. Gerald Erratt and Cheryl of Morrisburg.

Fruit Friends' Club

The sixth meeting of the 4-H Homemaking 'Fruit Friends Club was held at the home of Mrs. L. Holmes, Tuesday, November 16th, with 10 girls in attendance.

Chocolate Sauce and Pears Helene were the order of the menu.

The seventh meeting will be held at Mrs. Gladys Garlough's home, Tuesday, November 23rd, at 7:00 p.m.

Contribute To UNICEF

Members of Williamsburg United Church Sunday School collected $81.35 for U.N.I.C.E.F. and organizers have expressed their appreciation to the kind people who contributed so generously.

Announce Bingo Winners

Williamsburg Legion Bingo's continue to attract large crowds and the following were prize winners last week:

Special Games - Mrs. E. Tinkler, Inkerman; Oliver Lewis, - Dundela; Robert Mark, Mrs. I. Richmire - Williamsburg; Mrs. K. Scott - Winchester.

Regular Games - Mrs. J. Murray, Stella Farrell, Morrisburg; Ernest Cassell - Brinton; Mrs. Wayne Barkley, Berty Yalden, Mrs. Dale Richmire, Mrs. Sherman, Garnet Prunner, Gladys Richmire, Phyliss Brown, Mrs. Dennis Whitteker, Robert Walsh-Williamsburg; Mrs. Lapierre, Henry Parker, Lera Jones - Chesterville;

Jack Pot - Ethel Richmire - Williamsburg.

Share the Wealth - Mrs. Howard Robinson - Dundela.

Winner Take All - Mrs. Allan Crowder - Bouck's Hill - $99.00.

Winchester Springs

Mrs. Norman Mowat of Ottawa, Mr. Egerton Barkley, Brian and granddaughter, Kim of Elma and Mrs. W. MacPherson called on Mrs. Thos. Cunningham.

Mr. and Mrs. Ralph Allison attended the winter fair in Toronto over the weekend.

Mr. and Mrs. Irwin Holmes visited Watertown and Syracuse, N.Y. for a couple of days recently.

Miss Margaret Kaine, Mr. and Mrs. Rogert Johnston of Iroquois, Mr. and Mrs. Geo. Watson of Dixons Corners, Mrs. Arthur Johnston of Morrisburg, Mrs. G. L. Barclay, Mr. and Mrs. Douglas Barclay, Miss Deborah Barclay, Mr. and Mrs. Stephen Barclay, Leslie Ann and Jennifer of Williamsburg called on Mrs. Thos. Keyes on Sunday afternoon on the occasion of her birthday.

Strader's Hill

Mr. and Mrs. Lee Hummel, spent Friday in Ottawa, and Barbara returned home with them to spend the weekend.

Misses Yvonne Cowan and Reatha Beckstead had dinner Sunday, with Mr. and Mrs. James Cowan and Orville of Pleasant Valley.

The Anniversary Service held Sunday in Dundela Church, was largely attended and a great Sermon given by Rev. Gee of Iroquois church.

Mr. Roy Hodgson of Chesterville, Mr. Charlie Hodgson, Lyall and Blair of Toyes Hill and Mr. and Mrs. Jammie Casselman of Brockville, had dinner Sunday with Mrs. Alton Riddell.

Mr. and Mrs. Carl Beckstead of Brockville, Mr. Arnold Beckstead and Alice Davidson of Prescott, had supper Sunday with Mr. and Mrs. Johnny Beckstead and family.

Mrs. G. Dehaan of Holland, is spending a few days with her sister Mr. and Mrs. Hank DeVries, Mr. and Mrs. Case De Vries of Belleville were also visitors over the weekend with the DeVries family.

Mr. and Mrs. Doug Smith and Chris of Morrisburg, spent Sunday evening with Mr. and Mrs. Ivan Casselman and family.

This week's visitors with Mrs. Alton Riddell were - Mr. and Mrs. Ivan Casselman, Mrs. Fred Beckstead and Mrs. Cecil Hanson.

Mrs. Aggie Casselman and Mahlon spent Friday evening with Mrs. Verea Cook of Brinston.

Mr. and Mrs. Lee Hummell spent Monday evening, with Mr. and Mrs. Sluskies of Toyes Hill.

Mrs. Alton Riddell accompanied Mr. and Mrs. Jimmie Casselman of Brockville to Cornwall, Sunday afternoon where they visited Mr. and Mrs. Dwain Froats and Mr. Elgin Froats.

Visitors this week with Mr. and Mrs. Lloyd Beckstead were - Mr. and Mrs. Allen Beckstead and children of Mountain; Mr. and Mrs. Jerry Belanger of Brinston and Miss Edna Swerdfeger of Van Camp.

We extend our sympathy to the family of the late Margaret Casselman of Hulbert, who passed away at the Glen-Stor-Dun Lodge in Cornwall this past week at the age of 105.

Elma News

Miss Jean Armstrong spent a few days with Mr. and Mrs. C. M. Killen and girls, Kingston, and while there was a dinner guest of Mr. and Mrs. Douglas Van Meer and family.

Mrs. Wilfred Carruthers spent some time with Mr. and Mrs. Ralph Black and Susan, Morrisburg, while Mr. Carruthers was a patient in Cornwall General Hospital.

Mr. and Mrs. Graham McPherson are spending a few days with Mr. and Mrs. C. M. Killen, Debra and Leslie, at Kingston.

Mrs. Lorne McLatchie, Cornwall, was a supper guest of Miss Jean Armstrong, on Sunday.

William Stanley Brown Dies

William Stanley Brown, formerly of Morewood, and more recently a resident of Windsor, Ontario, died November 11th, following a brief illness. He was in his 61st year.

A son of the late Mr. and Mrs. Robert Brown he married the former Violet James at Chesterville in 1938.

Besides his wife he is survived by two sons and one daughter: Earl and Ralph, both of Morrisburg and Mrs. Gerald Brown (Mildred), Windsor.

Also surviving are seven sisters and one brother: Mrs. Fred Lobb (Greta); Mrs. Robert Stewart (Mary); Mrs. Ed. Skuce (Sybil); Mrs. Sidney Armstrong (Eileen); Mrs. John McAuley (Phyllis); Mrs. Cecil Somerville (Anna); Mrs. Fred Clemmet(Verda) and Robert.

Funeral service at Vice and Craig Ltd. Funeral Home, Winchester was conducted by Rev. D.L. Gordon, at 2:00 p.m. Saturday, November 13th. Pall bearers were Gil Steen, Jack Steen, Arnie Lagleur, Stuart Saddlemire, Alex English and Harold Hillis.

Interment was at Maple Ridge Cemetery.



Greely Couple Honoured

Mr. and Mrs. Gerry O'Malley of Greely were among the eleven couples honoured recently at a banquet for foster parents.

All couples present had had a foster child in their home for over ten years and for Mr. and Mrs. O'Malley 'their' boy had been with them for a period of twelve years.

The banquet was held at the R.C.M.P. Curling Club and all parents received appropriate pins.

Mr. and Mrs. O'Malley are pictured with Richard Rinquet, left and Dennis Cooligan right.

-Studio Impact Photo

Tri-County Oktoberfest To Be Held At Bonnie Glen

In a small German village snuggled in a Valley, surrounded by high snow capped mountains the Oktoberfest was in full swing. From a huge tent pitched in the village square, sounds of thousands of happy beer drinkers singing and dancing mingled with the music of a lively orchestra playing a polka.

Many more people strolled among the stalles selling trinkets, games and varieties of sausages and beer. The traditional celebration of the Oktoberfest is enjoyed by visitors from all over the world.

Centuries ago, a Bavarian prince was married in the month of October when the hops were being made into beer and the grapes of other areas were harvested for wine, to celebrate his wedding, a feast was prepared for all his subjects. They were given beer, sausage sauerkraut and various other German dishes. The celebration lasted for days with singing dancing and drinking beer.

This event was so enjoyed that it became an annual occasion, called Oktoberfest!! When the German people moved to Canada and settled in Berlin, now Kitchener, they brought the tradition with them. Each year the Oktoberfest lasts for a week, is celebrated with great enthusiasm, beer, sausages, sauerkraut are served by girls dressed in the traditional bavarian costume. People from all over Canada flock to the Oktoberfest to take part in this annual event.

Oktoberfest has found its way into the three united counties. Many people feel that this would be a good occasion to celebrate the end of the harvest season. The Bonnie Glen on highway 43 will be the centre of activity on Friday November 26th, from 8:30 p.m. to 2:30 a.m. foods along the line of German, Dutch, and Canadian as well as, music from the 1971 Beer Garden band. Other attractions are, Erwin Toktkill, formerly from Almwash club, and dancing exhibitions from native lands.

If you want a tast of many kinds of foods, and to bear good "Beer Garden music, then join all the people of the 3 counties at the Oktoberfest on November 26th, 1971 at The Bonnie Glen.



COUNTRY HOEDOWN
at the
Williamsburg Legion
Branch #538
Bouck's Hill
Saturday, November 27
Join Us And Paul Whitteker
& The Country Cousins
for a real old time hoedown
Everyone Welcome

Smith's Studio
• PORTRAITS
• GROUPS
• PASSPORTS
Specializing in
Photography of Children
B & W and Color
62 Kyle Drive - Ph. 543-2873
Morrisburg

EARLY BIRD VALUES
Sale ends Nov. 22
Specially purchased items on sale to extent of stock
ASSORTED TOOLS
CANADIAN TIRE
YOUR CHOICE 1.44 EACH or Set
Reduced! 1.29 Reg. $1.59
.19



LIMITED QUANTITY SPECIALS
Famous 'Powermaster' quality tools from 'Oxwall' most drop-forged for strength, precision-broached, chrome-plated. Normally much higher-priced! Due to huge amount needed for 265 Canadian Tire stores there may be a variance in selections at various stores.

A. 24" BOW-SAW — Rugged frame of 1" steel tubing; spring steel blade; tension lever.
B. 6" LONG-NOSE PLIERS — Insulated handles; polished head.
C. 9½" WATERPUMP PLIERS — Adjustable wide-jaw; sure grip.
D. 8¾" METAL-CUTTERS — Serrated edges; non-slip vinyl grip. Cuts sheet-metals, etc.
E. ADJUSTABLE HACKSAW — 10" blade; sure hand-grip.
F. 3-WAY CLAMP — Heavy-duty, multi-purpose. Big swivel tips hold firmly.
G. 5-WAY SUPER SAW — 14½" keyhole blade; adjusts to 5 positions with pushbutton.
H. INTERCHANGEABLE SCREWDRIVER — with Magnet Lock. 4 blades; 1/4", 3/16"; 1 and 2 Phillips.
J. 13-Pc. TWIST-DRILL SET — Sizes 1/16" to 1/4", by 64ths. In plastic index box — 4½ x 2½".
K. PUTTY-KNIFE/SCRAPER SET — 3-pieces: 1½" putty knife; 3" wall scraper; 5" joint-taper.
L. JEWELER'S SCREWDRIVERS — 6-Pc. Set: 035, 050, 080, 090, 120, 140. 5 x 2¾" case.
M. 5-in-1 NUT DRIVER — Adjusts for 5 sizes of nuts, and bolts: 1/2, 7/16, 3/8, 5/16 and 1/4".
N. TUBING CUTTER — Heavy-duty; 1 spare cutting wheel; fine-thread screw adjusts.

Score! Hockey Stick! Mastercraft #600—with rocker blade glass-wrapped; ash handle; 53" size. 1.29
Hockey-Puck Hit Sponge rubber practice puck. SPECIAL .19
Reduced! Grenoble Jr. Skis 4-Ft. REG. $8.95 7.88 PAIR
Dependable Grenoble Mk.III skis for the young set. Fine hardwood construction — complete with release bindings. Sizes from 4-ft. to 5½-ft. — all at money-saving low prices!
4-ft. 6" Skis Reg. $10.49 8.88
5-ft. Skis Reg. $11.95 9.88
5-ft. 6" Skis Reg. $13.49 10.88
SAVE $3.07! JUNIOR Ski Boots 9.88 Reg. $12.95
Grenoble Junior Boots—good choice for budding young skiers! Great buy at these prices! Buckle type; variable clamps for adjusting; padded tongue; inner lining. Sizes 1-2 9.88 PAIR
Grenoble Boots — Sizes 3 to 8. Reg. Price $14.95, Sale price 11.88 PAIR
Snowmobile Helmet Reg. $20.95 17.88
CSA approved Polycarbonate shell; quilted liner. Glitter Gold, Blue, or solid black with racing stripes. Med. or large.

More Early Bird Savings for the Home-Workshop!

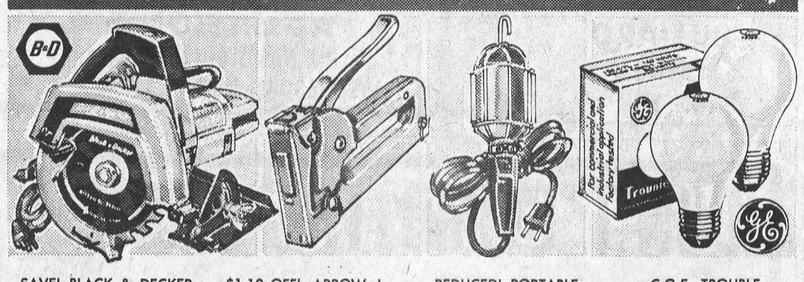

SAVE! BLACK & DECKER 7¼" Circular Saw Reg. $35.95 31.95
Combination blade. Cutting depths: 90° — 2⅜"; 45° — 1⅞" 4700 r.p.m. 1¼ h.p. motor. Blade visible on either side.
$1.10 OFF! ARROW Jr. Staple Gun Reg. $6.98 5.88
Sturdily-built enamelled model — designed to take size 1/4 and 5/16" staples only. Handy size for homework. Big buy.
REDUCED! PORTABLE Trouble Lamp Reg. $3.19 2.29
For home or shop. 115-v.; reflector guard; hang-up hook; 20-ft. plastic cord; built-in handle-switch.
C.G.E. TROUBLE Lamp Bulbs Reg. 2 for 90¢ .77
For extension cord use. Factory-tested inside frosted 50 or 100 watt. Commercial or industrial application.

CANADIAN TIRE ASSOCIATE STORE
PHONE 535-2845
EXTRA! Cash and Carry BONUS COUPONS
Apply for a Canadian Tire CREDIT CARD

W. P. HENOPHY LTD. - WILLIAMSBURG

Cat service?
You can count on us.
So you're going to choose the world's finest snowmobile: Arctic Cat. Now make sure you buy it from a dealer who is ready to back up the sale with service.



you know you can count on the Cat
LORNE ACRES FARM EQUIPMENT
MAIN ST. WEST
WINCHESTER, ONTARIO



Yikes! Only 5 Weeks TIL CHRISTMAS

Shop Now While Selection Is Greatest

RADIOS FROM 9.95 TO 97.00

Stereos FROM 89.95

USE OUR LAYAWAY PLAN
A small deposit holds your choice for later delivery. No holding charge, no delivery charge.

TV Trays FROM 11.45

HASSOCKS ALL COLOURS FROM 6.95

Recliners FROM 79.95

Swivel and Platform ROCKERS FROM 44.50

MacINTOSH'S
FURNITURE AND APPLIANCE
PHONE 774-2636 WINCHESTER

Hawks Remain Leaders With One Point Edge

'Hawks' in a rugged encounter at Kemptville last Friday night, edged Metcalfe 'Jets' 4 to 3 to retain first place in the North Division of the St. Lawrence Junior 'B' Hockey League, one point ahead of Metcalfe.

Metcalfe stormed back on Sunday afternoon to whip Spencerville 10 to 5 and presently have a game in hand.

HAWKS TAKE COMMAND FRIDAY NIGHT

The Hawks took an early lead in Friday night's game at Kemptville on a goal by Tom Kirkwood but Bob Woods evened the score before the first period ended.

The second period was scoreless till Dave Van Bridger put the Hawks in the lead early in the third and Lester Carkner added another minutes later. A goal by Rupert MacDonald closed the gap but Billy Moran added one more for the Hawks only seconds later.

Dennis Ouellette scored in the closing minutes of the game, and although coach Bill Linegar pulled the goalie for the last few seconds, the score remained unchanged.

Both teams were back in action on Sunday afternoon with Hawks playing at Alexandria and Metcalfe playing host to Spencerville.

Both games were of the one-sided variety with Metcalfe rolling to a 10 to 5 victory while the Hawks were trampled 9 to3.

Hawks marksmen on Sunday were Billy Moran, Bob McClintock and Randy McDonald.

WOODS PACES 'JETS'

Bob Woods placed the 'Jets' on Sunday firing home four goals and picking up two assists as well.

Other Metcalfe goals were scored by Dennis Lamadelaine and Dennis Ouellette with two each and Rupert MacDonald and Hugh Doyle with one each.

Both teams will be back in action this weekend with games scheduled as follows: Friday night: Maxville at Winchester and Metcalfe at Prescott; Sunday afternoon: Winchester at Maxville and Cardinal at Metcalfe.

ST. LAWRENCE JUNIOR 'B' HOCKEY LEAGUE STANDING
(As released by league statistician Steve Fraser)

NORTH DIVISION

	P	W	L	T	Pts.
Win.	6	3	2	1	7
Met.	5	3	2	0	6
Alex.	3	2	1	0	4
Max.	2	0	2	0	0

SOUTH DIVISION

	P	W	L	T	Pts.
Morr.	5	4	1	0	8
Card.	5	2	2	1	5
Spen.	5	1	3	1	3
Pres.	4	1	2	1	3

Cornwall Edges Morrisburg 6-5

(By Lynne O'Brien)

The Seaway Valley Intermediate B Hockey League opened their season on Sunday with a game between the Cornwall "Mavericks" and the Morrisburg "Loyalists".

Mavericks emerged the victors with an 6-5 edge. Mavericks led 4-o before Tom McCabe scored at 14:27 of the first period. Mavericks made it 5-1 to end the first period. Bill "Cookie" Lawlor narrowed the lead at the 18 second mark of the 2nd period. Brian Hein gave the Mavericks a 6-2 lead 39 seconds later. Cookie, John Irvine and Jack Duncan scored to narrow Mavericks lead to 6-5 after 2 periods.

The third period was scoreless with the Mavericks holding onto the 6-5 win. Cornwall was assessed with 2 majors and 6 minors while the Loyalists picked up 2 majors, 4 minors. The half and half draw remains unclaimed. The winning number was 432028. Anybody holding this number should contact M.A. Ball for his $24 winnings.

On Sunday, November 21st, the Loyalists will host Alexandria at 2:30 p.m.

Hockey Teams Enjoy Excellent Fan Support

'Hawks' are playing in the St. Lawrence Junior 'B' Hockey League and for statistical purposes league officials deem it necessary to give the team a 'home base' and consequently reference is usually made to the Winchester 'Hawks'.

It has been drawn to the sports editor's attention that the players are not all from town and a feeling exists that all game reports should refer to the fine young team as simply 'HAWKS'.

Those in charge of team promotion are pleased with the excellent fan support the team is enjoying although home games are all played at Kemptville.

A special '50-50' draw is conducted at each home game and the following have already been declared winners. 1/ Freida Coughler, Inkerman, $56.50; 2/ George Bryan, Mountain, $61.50; 3/ Barry Gannon, Winchester, $62.50.

JETS ALSO PLEASED

Metcalfe 'Jets' management also appears pleased with the support at this early stage of the long season.

Club manager Bill McVey, however, has a beef.

"There's plenty of work involved", says Mr. McVey, "and we could sure use additional help in our administration department."

Although neither Winchester or Metcalfe has ice facilities available at the present time many young players are already enjoying neighbouring rinks.

Metcalfe and District Lions Club which has, for many years, sponsored the minor hockey program in the area has not allowed the disastrous community centre fire to disrupt the program.

Ice facilities are being rented at Embrun and the committee in charge is confident specially designed projects will raise sufficient money to finance the scheme without tapping club funds.

One such project is being staged Saturday, November 27th, when Glen Cochrane and his band will supply the musical touch for a dance in St. Catherines School Gymnasium.

Boys of Midget, Bantam and Pee Wee age are already engaged in league play and if the new community centre is completed in time the Lions Club plans to launch a program designed to promote recreation for young girls of the district.

Nine Bowlers Reach 600 Plateau

Nine bowlers at the South Mountain Lanes reached the '600' plateau last week with Wayne Kenney holding a commanding lead. Wayne rolled singles of 188, 246 and 338 for both High Single and High Total of 772.

Other scores were as follows: Doug Durant, 748; Donna Burley, 704; Bob Taylor, 687; Denzil Allen, 660; Jim Scott, 660; Lyle Simzer, 646; John Bryant, 600; Gord Richardson, 600.

Calendar of Events

DANCE AT METCALFE

Sponsored by Metcalfe and District Lions Club Minor Hockey Committee, in St. Catherine's School Gymnasium, Saturday, November 27th. Music by Glen Cochrane and his Band. Admission $3.00. 29-30c

MUSICAL PROGRAM AT CHESTERVILLE

Hear "The Vissionaires" of Berean Christian School, Brockville, at Trinity United Church, Chesterville, Sunday, November 28, at 8:00 p.m. Auspices of St. Andrew's W. M. S. Offering. Everyone welcome. 29-30c

CHRISTIAN BUSINESSMEN'S BREAKFAST

Saturday, November 20th, 1971, at 7 a.m., Winchester Baptist Church. All men are invited to come and fellowship together. Speaker: Mr. Enoc Kerr, Smiths Falls. Special Music. All men are welcome. 29c

HULBERT ANNIVERSARY SERVICES

The Anniversary Services of Hulbert United Church will be held on Sunday, November 21st, with services at 11 a.m. and 8 p.m. The guest speaker at the morning service will be Rev. Norman Baird from Winchester Baptist Church, and soloist, Mrs. Norman Baird. Musical numbers by the Waters family of Kemptville. The Hulbert Junior Choir will bring the anthem. Speaker at the evening service will be Rev. W. T. Wells of Peterborough. Special singing by the Metropolitan Male Quartet from the Metropolitan Bible Church, Ottawa. Anniversary Supper Wednesday, November 24th commencing at 5:30. Adults $1.50 and Children 75c. 29c

WEEKLY CASH BINGOS

St. John's Parish, weekly Wednesday Bingos up to 60 numbers. Starting at 8 p.m. in Parish Hall, north of Osgoode on County Road 25. Fifteen regular games, 2 jackpots. Admission 50c. Annual Turkey Bingo, December 15th. 8 p.m. Admission 50 cents. 29-32c

90th BIRTHDAY

Mrs. John Moffatt hopes it will be convenient for you to have a cup of tea with her at her home, Main Street, Winchester Monday, November 22nd, afternoon or evening. No gifts please! 29p

FASTBALL LEAGUE DANCE

Saturday, November 20th, 1971, from 9 to 1. Sponsored by Winchester Industrial Fastball League in Chesterville Community Hall. Music by Frank Ruffo Trio. Admission $3.00 per couple. 28-29c

COVERED DISH SUPPER AND BAZAAR AT WILLIAMSBURG

A Covered Dish Supper and Bazaar will be held in Williamsburg United Church Hall on Thursday, November 18, 1971, commencing at 6:30 p.m. Adults $1.25, Children 75c. Everyone welcome. 28-29c

TURKEY BINGOS AT SOUTH MOUNTAIN

Turkey Bingos, sponsored by South Mountain Oddfellows, No. 428, will be held as follows: Thursday, November 18th, 1971 Wednesday, December 1st, 1971 Wednesday, December 15th, 1971 15 Regular Games, 5 Share-the-Wealth. Door Prizes. 29-31c

PRAISE SERVICE AT SOUTH GOWER BAPTIST CHURCH

Praise Service at South Gower Eaptist Church Sunday, November 21st, 7:30 to 9:00 p.m. South Gower instrumental and vocal talent; the McWatters family; hymn sing. Sermonette, Rev. N. Baird conducting. Come, worship in song! 29c

WINTER WONDERLAND BAZAAR AT ST. PAUL'S PRESBYTERIAN CHURCH

Rev. Ralph Neil will open St. Paul's Presbyterian Church, Winchester. Annual Bazaar at 2:30 p.m. on Saturday, November 20th, in the Church Hall. The booths will include Home Baking, Needlecrafts and Novelties, Candy, Knitting and Aprons, and Fish Pond for the children. There will be a demonstration of "Fondue" cooking by Mrs. Ralph Neil. Tea will be served upstairs in the Sunday School Rooms. 28-29c

SPECIAL EVENTS AT WILLIAMSBURG LEGION

Williamsburg Legion, Branch No. 538, at Bouck's Hill, is sponsoring some great events again within the next few weeks. Everyone is welcome to attend:

November 20th—Ontario Hydro Party.

November 27th — Country Hoe-Down. Paul Whitteker and The Country Cousins.

December 18 — Woodmen Bowling League Christmas Party. Paul Whitteker and The Country Cousins.

27-33c

Metcalfe Junior Hockey Club
METCALFE VS. CARDINAL
SUN. NOV. 21st
Embrun Arena
2:30 P.M.
"Support The Home Team"

UNITED COUNTIES
MINI OKTOBERFEST
City people, come and join your country friends and celebrate the end of harvest season.
Continucus Music and Dancing from 8:30 to 2:30 by 1971 Beer Garden Bavarian Band.
Erwin Foktell, Accordianist
Dancing Exhibition by Dutch Group from Cornwall
HAPPY HOUR from 8:30-9:30
BUFFET: Dutch, German and Canadian Foods
FRIDAY, NOV. 26th
BONNIE GLEN
Highway 43 - Alexandria
Admission - $2.50
EVERYONE WELCOME
Snowmobile Drawing by N.F.U. Tickets available at Art & Cara Smoke Shop, 226 Pitt St., Cornwall, Ontario.
wall, Ont. Tel. 932-8344.
29-30c

DINE OUT
CALL 774-2809
SUTTON'S
MAIN CORNER
COFFEE SHOP
WINCHESTER
BOWLING
Tues. Nights open for LEAGUE BOWLING
Call To Register
BILLIARD TABLE
Pay as you Play

FAMILY STYLE ENTERTAINMENT
Winchester
DOORS OPEN 7:00 P.M. CONTINUOUS FROM 7:30
Thurs., Fri., Sat. November 18-19-20
"THE MOONSHINE WAR"
Starring Richard Widmark & Patrick McGoohan
Prohibition 1932. Gangsters and Revenue Agents.
When Dinosaurs Ruled The Earth
Starring Victoria Vetri
Science Fiction Picture like "Million Years B.C.". ADULT
SUNDAY SHOWING AT 2:00 P.M. ONLY
Sun., Mon., Tues., Wed. Nov. 21-22-23-24
Start The Revolution Without Me
Starring Donald Sutherland and Gene Wilder
A mix-up of two sets of twins fouls up King Louis XVI's plan to stop the French Revolution. Laughter is the heart of this show. ADULT

WINCHESTER HAWKS
HOCKEY
FRIDAY, NOVEMBER 19
MAXVILLE VS. WINCHESTER
KEMPTVILLE ARENA 8:30 P.M.
ADMISSION $1.00-50¢-25¢

BINGO!
PLAY BINGO AT THE
GREELY COMMUNITY CENTRE
EVERY THURSDAY
- AT 7:55 P.M. SHARP -
JACKPOT - $300.00
EARLYBIRD - $25.00
SPECIAL GAMES - $15.00
26 GAMES IN ALL
ADMISSION 50¢
SIX-HAND EUCHRE EVERY WEDNESDAY NIGHT - 8:15 P.M.

GUARDIAN DRUG STORES
GAY, WITTY, SOFT OR PRETTY Christmas CARDS
ALSO BOXED CHRISTMAS CARDS - ALL SIZES
FOR DAD, MOM, GRANDMA, SON, DAUGHTER, SWEETHEART
59¢-$1.99
...FOR A PHOTOGRAPHIC MEMORY...GIVE Cameras
KODAK AND POLAROID CAMERAS
LAYAWAY COSTS NOTHING
YES, WE CAN HELP YOU GET INTO THE YARDLEY CHRISTMAS Contest
COME IN FOR DETAILS
Special Shipment
Men's and Ladies' Beautiful
WALLETS
Priced to sell at $7.00
Special while they last 5.75
LaRose Pharmacy Ltd
WINCHESTER PH. 774-2633

WINCHESTER HAWKS
2nd ANNUAL
BOOSTER STAG
FRIDAY, DECEMBER 3rd
KEMPTVILLE ARENA
- 8:30 P.M. -
3.50 Admission includes . . .
* Hawks vs. Prescott Game
* Entertainment
* 2 Free Bar Tickets
* Spaghetti & Meat Ball Dinner

DON'T CLIMB THE SILO
If you're forever climbing up and down your silo, consider these advantages of the Jamesway Volumatic silage distributor-unloader:
No weights to adjust.
No drive drum to manhandle.
No need to ride the shroud to keep the auger cutting through frozen silage.
Two machines in one, a silage distributor and a silo unloader.
Lowest combination on the market.
You enjoy many advantages with Jamesway's unique Power Circle Drive that doesn't depend upon silage for traction and from true Three-Point Suspension.
BYERS BUILDING SUPPLY
Chesterville, Ontario
Phone Edsel 821-1562 Parts Dept. 448-3318

EDITORIALS... the way we see it

Wheelchair Problems

Service clubs work closely with the Ontario Society for Crippled Children and benefits of their efforts are in evidence throughout the community.

A recent publication issued by the Society points a finger at the barriers that exist for those confined to wheelchairs. The thought-provoking issue is brought into focus by an article headlined on the front page of their new publication "Down With The Barriers." The article suggests that despite the well known fact that in this age everything is at "our fingertips," many are prisoners in their own wheelchairs.

"Imagine being locked in your car for good!" This is the line that really triggers the imagination of readers, and the writer brings the thought home even more forcefully in the following: "Although he is a prisoner in his own wheelchair, what makes it more ironic is that wheelchairs are provided to increase mobility and then barriers are constructed to restrict movement. Not obvious barriers such as those surrounding road construction but steps, narrow corridors and doorways, lack of washrooms and ramps."

The article goes on to suggest that most people have little idea what wheelchaired life is really like and quotes a couple of examples: Try moving around your office in a chair with castors. Easy, isn't it? Push or pull with your feet and away you go. Now try moving the chair outside the office. If the area is flat, it's plain sailing but, if steps are encountered, you're stuck. Try moving up or down those steps. Impossible? Keep trying until you become really frustrated. Now you have some idea what handicapped people have to face, day in and day out.

Crossing the road for those so confined is likened to a game of Russian roulette. "We provide," says the writer, "sidewalk ramps for cars but nothing for wheeled pedestrian traffic. Why not special ramps at all intersections, crosswalks, and at various intervals along sidewalks where no driveway exists?"

The writer further suggests that YOU, as you go about your daily routine, be a bit observant and see if you find any of the following conveniences for those who travel down the road of life in wheelchairs: (1) Ramps as well as steps; (2) Wash rooms with an extra wide stall that could accommodate a wheelchair; (3) Pull bars; (4) Seating in a theatre that allows a wheelchair to be manoeuvred and stored.

These are only a very few of the obstacles encountered by the "wheeled pedestrian." Service clubs are endeavouring to alert civic authorities of this unfortunate situation and spur them into immediate action. Maybe you, even if you don't belong to a service club, should put through a call to your local administrative body.

Remember, as you make the call, that most public telephones are out of reach for the disabled.

An Editor's Song

How dear to our hearts is the steady subscriber,
Who pays in advance at the birth of each year;
Who lays down the money and does it quite gladly,
And casts 'round the office a halo of cheer.

He never says "Stop it; I cannot afford it,
I'm getting more magazines now than I read";
But always says "Send it; our people like it—
In fact we all think it a help and a need."

How welcome his cheque when it reaches our sanctum;
How it makes our pulse throb; how it makes our heart dance;
We outwardly thank him; we inwardly bless him—
The steady subscriber who pays in advance.

—Unknown

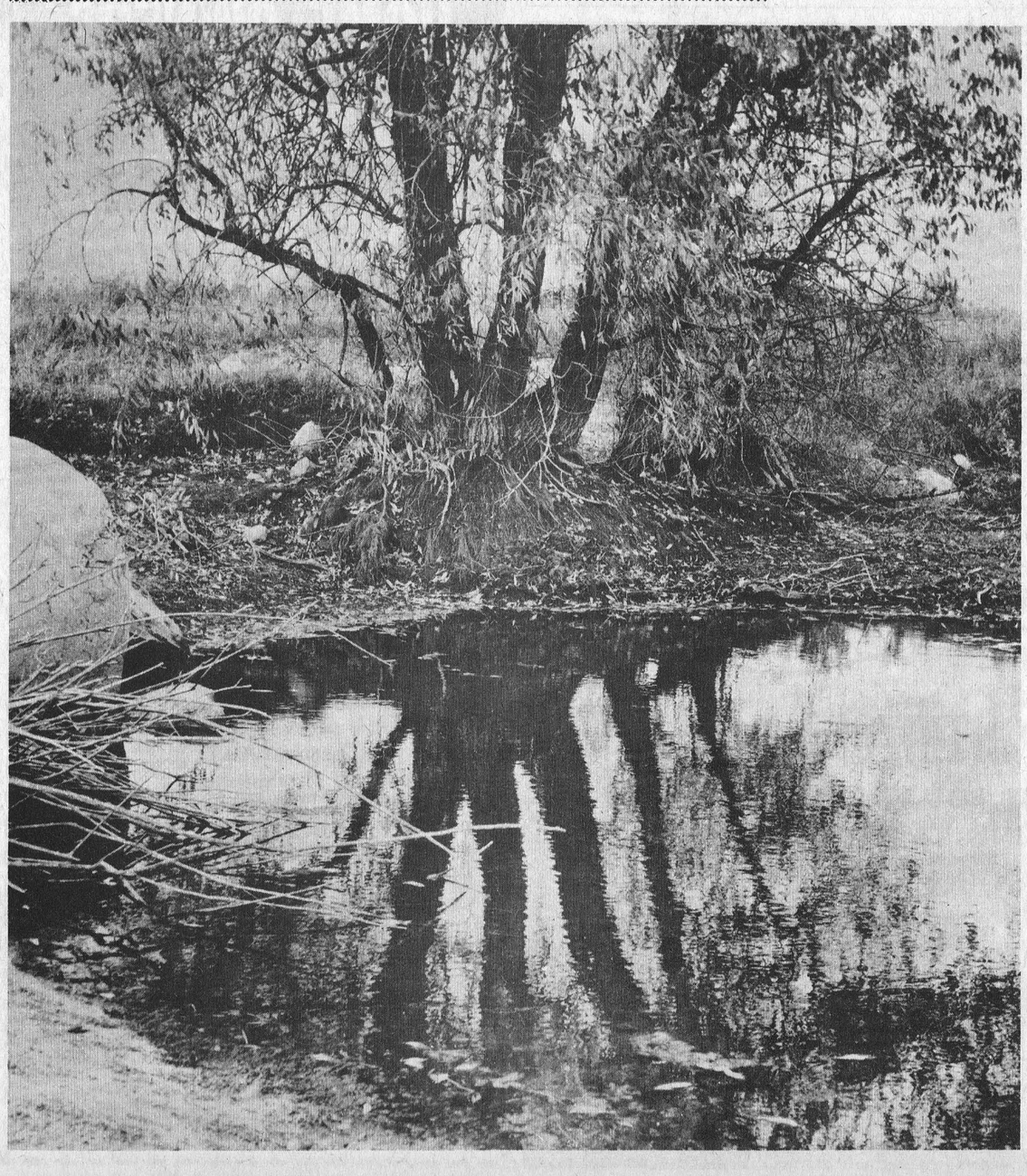

WINCHESTER Press

Second Section Volume Eighty-Four

Thursday, November 18th, 1971

WORKMAN BROTHERS, Publishers

Established in the year 1888

Published Wednesday Afternoon Dated Thursday

Subscription Rates: $5.00 per year in Canada; $7.00 per year in the U. S. A.; payable in advance.

CWNA "Award Winning Newspaper"

Member of the Canadian Weekly Newspapers Association and the Ontario Weekly Newspapers Association

Guaranteed Circulation Over 3400

Advertising Rates On Request

"Second Class Mail Registration Number 1555"

Bill Smiley Writes

Men And Weather Make Mistakes

At time of writing, there is a wind howling out of the north and a wrack of clouds tearing across the sky. But you won't hear a word of complaint from me.

In the first place, the wind has blown the remainder of my annual 20,000 cubic feet of leaves right off my front lawn and onto my neighbours!

And in the second, this has been the most glorious autumn I can remember. The foliage was eneffably beautiful, and lasted longer than usual. We were swimming right into October. On November 1st, we entertained friends on the back lawn, after a two-mile walk through the hushed expectancy of a beech forest, over stone walls that looked as though they had been built by the same chaps who knocked together the pyramids, and across rolling pastures that reminded, bittersweetly, of the English downs.

Let dread winter do its dangdest. The Lord, or whoever runs the weather department, has given me a fall I will never forget. Mind you, take that with a grain of salt. Man is a fallible creature, and within a week I'll be cursing the snow, getting my snow tires on too late, trying to pry the garden hose out of the ice, and wondering why I didn't get my storm windows on during that glorious autumn I was raving about.

Man is fallible, indeed. We are born equal, but some of us become more equal than others. We are born fallible, but some of us become more fallible than others. I am content to be in the latter category. If there's anything that raises my hackles, it is the person who is infallible, or thinks he is. Or she, in the case of my wife.

For example, did you read about the way that Jackie ex-Kennedy has that poor Greek, Aristotle Onassis, tied up financially. He made himself a billionaire, but despite his first name and the wisdom it implies, his marriage contract with her makes him look like a real hick who has come in contact with a very shrewd horsetrader. She is guaranteed $10,000 a year for clothes. I forget the other items, but they're in the same vein. Even my wife was appalled. She couldn't spend it, she said. I merely raised one eyebrow. But wouldn't you agree that Aristotle is fallible?

The political experts are just about as fallible as they come. Premier Davis would have a real battle on his hands in Ontario. Joey Smallwood would have some opposition, but no real problem in Newfie. The upset of the long-entrenched Alberta government was impossible. Davis won walking in Ont., Joey got licked (I think) in Newfie, and the long-entrenched boys in Alta. were turfed out.

The cops are fallible. Hundreds of them stood around with red faces when some silly young punk burst through their serried ranks and put a half-Nelson on Premier Kosygin.

The mighty U.S. is fallible. For the first time in the history of the United Nations, the States got a real jolt in the ego on the admission of China vote. Its fallibility was showing even more blatantly when it persisted, in the face of world opinion, in the great nuclear test off Alaska.

But this is the way of the world. If man were infallible, he would have no need for a god, the earth would be crawling with automatons, and life would be very dull.

If weather forecasters were infallible, for instance, there'd be no spice in life. We'd be able to batten down for a storm, instead of having the roof blown off when they predicted light winds. We'd be able to wear heavy jackets, instead of shivering like a dog vomiting razor blades, when they forecast hot weather, and the temperature was 34. No fun. No variety.

I've come a long way from my opening words about the beautiful autumn we've had. But there's method in my madness.

Man is fallible. Maybe I just *think* we've had a beautiful fall. I could quite easily wake up tomorrow morning, discover that it was the middle of September, and that we'd just had a 4-foot fall of snow, and that the whole thing had been a dream. I hope not, but I'm not discounting the possibility.

The Argyle Syndicate

Gordon Blair Reports

British Decision Affects Canada

While we debate about new income tax and other matters at home, recent events in the outside world are still more important for us. During all our history, our two greatest trading partners have been the United Kingdom and the United States. Our preoccupation with the United States' surcharges has obscured an even more significant long-term step taken by Britain. After many hesitations and difficulties, extending over more than ten years, Britain is entering the European Common Market - a decision approved by a resounding majority of the British Parliament.

Canada has enjoyed immense preferences in the British market which will now be reduced or eliminated. Increasingly our agricultural and manufacturing exports to the United Kingdom will be subject to higher duties and more competition. It seems clear that our relations with Britain, like the United States, will not be as free and easy as in the past.

Challenge Of A New Day

These decisions made by our two largest friends have been described in the striking language of a leading Canadian, Robert W. Bonner, a former British Columbia cabinet minister: -

"I suggest that we are passing through an economic upheaval on a global scale so serious that we can no longer afford the luxury of business-government confrontations of the past. We are no longer a nation of consumers quarreling with manufacturers and retailers, no longer unions and employers pursuing separate interests; we are no longer separtists with cultural axes to grind. We are suddenly and simply Canadians without economic allies, very much on our own, and we shall need all our intellectual resources - in business, in government and in the universities to devise measures that will defend our aspirations as effectively as the American, the Europeans and the Japanese defend theirs. And we can do it."

These candid words express the challenge now facing Canada.

Significance Of Income Tax Changes

The long, detailed and sometimes dreary debate on the new Income Tax Act has been carried on against the background of these momentous events. I have had a chance to comment on several aspects of the tax bill. Some old injustices will be cured such as expenses for care of special handicapped persons about whom I wrote a week ago. There are others, of which I am not so sure, such as the position of people who are trying to get themselves established as farmers while working at other occupations and about whom I spoke in the House last week. I have had a life-long connection with the cooperative and credit union movements and have spoken critically about the various proposals made in successive amendments to the tax bill on both cooperative and credit union taxation.

I was interested to read accounts of the Assiniboia by-election which attributed dissatisfaction with the government in part to its treatment of cooperatives and credit unions in the current tax bill. I am reasonably confident that the latest amendments filed will be acceptable to credit unions and fair to other taxpayers. However, I am still doubtful about cooperatives and I feel that further changes may be necessary to ensure just treatment for them.

Help For The Underdog

Discovery of oil on Sable Island off the coast of Nova Scotia has made urgent the settlement of our off-shore oil policy. Three years ago the Supreme Court of Canada in a history-making decision about the off-shore oil resources on the Pacific coast, determined that they belonged to the Federal Government and not to the adjacent Provinces. This decision also the off-shore resources in the Atlantic, as practically every participant in the present debate admits. After that decision, the Federal Government offered to turn over complete jurisdiction over the administration and revenues of off-shore oil resources extending a reasonable distance from the coastline. Beyond this so-called provincial administration line, the control would remain Federal, but half of the proceeds would be paid to the Provinces.

Better Terms Requested

The offer has been outstanding for almost two years, but had not been seriously considered by the provinces or discussed between the governments. The Sable Island discovery now compels a strong Nova Scotia demand for a better deal. I have been surprised and heartened by the fact that a number of people have told me they think that the impoverished Atlantic Provinces should have a better deal. If, as we hope, oil is discovered in substantial quantities offshore, it will produce an immense impetus for the economy of the Atlantic region as happened in Alberta. But, agreement between the Federal and Provincial governments on responsibility for control and the division of the revenues must be reached soon, otherwise that development will be frustrated. The large investments necessary will not be made if the issue is not settled. Although bargaining may be hard, I am confident there can be an amicable settlement in a reasonably short time so that there will be no impediment against the further development of these vital offshore oil and mineral resources.

The Seventh Column

The familiar hum of snowmobiles rang out across the countryside last week-end as snow made its first noticeable appearance in the district. Many area clubs have already had reorganization meetings and we anticipate hearing from most of them this week. Our "Annual Snowmobile Tabloid" will be published shortly and will carry interesting reports, not only of various club activities, but list sales and service outlets as well. The attractive pages will also contain valuable information pertaining to safety.

Snow-draped poppy wreaths by cold gray slabs of granite mark the places where citizens remembered the dead of two World Wars last week. As the pages rapidly turn in the book of life fewer and fewer find time to observe the solemn occasion, and often in small localities only "very dear ones" remember. Ontario's Minister of Health, Bert Lawrence, a veteran himself, might well have joined high-ranking officials at one of the province's larger centres, but instead he chose to mingle with his Osgoode Township friends and solemnly placed the provincial wreath at the Metcalfe cenotaph.

"The Rifle" (Sam Etcheverry) is in town and football fans will be flocking to the big dinner to-night to learn exactly what went wrong with the great Alouette machine that rolled to Grey Cup fame only a year ago. A "Sportsman's Dinner" is the ideal place to air alibis and we expect General Grant will attempt to present a logical explanation of his own unfortunate career in the realm of sport. Having competed against the bearded announcer, not only on the ball diamond but also on the curling lanes, we can only conclude that "some of us have it and some don't." (It's not your fault, Ken, that you fit in the latter category).

Psychologists of this era recommend answering a child's questions with straightforward, frank answers. There are times, however, when even some professors would find themselves in deep water. Take as an example this conversation between a modern mother and her little girl. "Mother, does God give us our daily bread?" "Yes, dear." "And does Santa Claus bring toys at Christmas?" . . . "yes dear" . . . "and the stork brings babies?" . . . "yes dear" — "Then what's the old man hanging around for?"

"Winter Carnival '72 Winchester" could be one of the biggest events in the history of the town. Don't snicker! Plans are already being carefully formulated by our ambitions Lions Club, and Bulletin Editor Gerry Fluke has served notice it's an all-member project. The "Editor" issues a reminder that organizers "Garry" and "Walter" are already having meetings and suggests all members, when called, jump in with both feet—one labelled "ideas" and the other labelled "action."

Know of an old heap stashed away in the back shed? Better still, does it have an old licence plate wired to the front or rear bumper? Bruce Lobay, of 410 Washington Avenue, Winnipeg 15, Manitoba, writes us this week to suggest that collecting old licence plates may be a good hobby to take up some of that spare time Canadians find themselves with to-day. Don't know what Bruce does to keep the bread on the table but we haven't found too much difficulty in putting in our time. However, the modern day Canadian society does provide for more and more leisure time, so maybe licence plate collecting will become a pleasant change to stamp and coin collection, or swilling brew at the nearest pub. If you're interested drop Bruce a line at the above mentioned address. He and about 50 other enthusiasts are most interested in forming a nation-wide club.

We don't recommend being too critical of a new son-in-law. One of ours showed up Sunday with a swank coloured television. "Just bought the kit and put it together myself" he casually remarked. Any doubts we might have harboured concerning our daughter's future flew out the window as we recalled our own early ventures in the field of electronics, and the difficulties experienced fitting those complicated batteries into a flashlight.

Readers will remember the contribution made to our Christmas issue last year by public school students. We are pleased to report that once again teachers have kindly offered to help. Because of the impossibility of having all schools participate we are this year asking help from only a limited number and plan to have a different group in 1972. We are grateful to advertisers who make the issue possible and feel confident this year's pages will be most attractive.

How true! A man's life is 20 years of hearing his mother ask where he's going, then 40 years of hearing his wife ask the same thing. And then the mourners wonder, too.

Pleasant Valley

Mr. and Mrs. Hilliard Gilmer were callers on Sunday on his mother, Mrs. Mary Gilmer at the Winchester District Memorial Hospital.

Mr. Rodney Gilmer of the O.A.C. Guelph, spent the weekend at his parents, Mr. and Mrs. Dwight Gilmer and family.

The community was shocked to hear about Mr. Lyall Crowder's barn burning on Saturday afternoon. A number of cattle, and feed was burnt, also some machinery. Fire engines from South Mountain and Spencerville were there.

Mr. and Mrs. Ross F. Gilmer and Basil Gilmer of Ottawa, were Saturday visitors at their parents Mr. and Mrs. David Gilmer, Basil remained over till Sunday night. Mr. and Mrs. Robert A. Gilmer, Michael, Ellia May of Lyn were Sunday supper visitors at their parents, Mr. and Mrs. David Gilmer.

Mr. and Mrs. David Gilmer and Mr. Gordon Corker spent Thursday at Mr. and Mrs. Gerald Renkema, Brian and Richard of Brockville.

Sympathy is extended to Mrs. Cecil Somerville of Hyndman in the passing of her brother Mr. Wm. Stanley Brown, of Windsor, Funeral services were held in Winchester.

Potato Support Program Announced By Government

The federal government today announced a program to buy potatoes from Canadian farmers to stabilize domestic market prices.

The announcement was made by The Hon. Jean-Eudes Dube, Minister of Veterans Affairs, in the absence of Agriculture Minister H.A. (Bud) Olson who is attending a Food and Agriculture Organization Conference in Rome.

The Agricultral Stabilization Board will offer to buy bagged Canada No. 1 potatoes for $1.50 a hundredweight, Mr. Dube said.

There will be a maximum of 1,333 hundredweights per farmer.

Farmers will be able to sell potatoes to the Board on contract, keep them on the farm, and collect a 75-cent-hundredweight advance immediately. The Board will call for delivery date.

The balance of payment will be made at the end of the program.

"We have introduced the purchase program to offset the adverse effects of the United States 10 per cent surcharge on Canadian exports," Mr. Dube said.

"Farmers will receive an immediate cash payment which will tide them over their immediate cash shortage problem and thus remove the tendency to sell at sacrifice prices" Mr. Dube said.

"An end to distress sales and the removal of supplies from the market should improve prices, particularly in New Brunswick, where prices have been the lowest," he added.

"Full details of the program will be announced as soon as they are worked out by the Agricultural Stabilization Board," Mr. Dube said.

U.C.W. Pot Luck Supper Held Saturday

The U.C.W. held their Pot Luck supper on Saturday evening, at the Orange Hall. A good crowd was present and a lovely supper was served by the ladies. After the meal pupils of the Pleasant Valley Sunday School had a sale of goods donated for the Sunday School. Mr. Herbert Wallace was the auctioneer and everything was sold. Around $47.00 was realized. The U.C.W. took in their dime cards and everyone present enjoyed a pleasant evening.

Agriculture Minister Announces In Commons

Dairy Commission Holdback Reduced

The following is a text of an announcement made recently by Agriculture Minister H.A. (Bud) Olson in the House of Commons.

"The Canadian Dairy Commission's rate of holdback from payments to dairy farmers on in-quota deliveries of manufacturing milk is being lowered to 10 cents per hundred pounds of milk, or 2.85 cents per pound of butterfat. The previous rates had been 26 cents of April and May deliveries and 20 cents on deliveries starting in June.

"The new rate will apply to all in-quota deliveries of manufacturing milk since April 1, 1971. It will be effective on future milk payments and there will be a refund to producers on previous deliveries for the difference between the earlier rates and the revised rate. This refund to producers will amount to 16 cents per hundred pounds of milk, or 4.57 cents per pound butterfat, on all in-quota deliveries to which the earlier 26 cent rate had applied and 10 cents per hundred pounds milk, or 2.85 cents per pound butterfat on previous deliveries at the 20 cent holdback rate.

"The amount to be refunded on earlier deliveries and the saving to producers at the lower rate on subsequent deliveries will add about $8.5 million to the income of shippers of manufacturing milk in the 1971-72 dairy year.

"The holdback is used by the Commission to cover the difference between Canadian support prices and surpluses exported at a lower price. The surplus is mainly skim milk powder.

"The international and domestic dairy marketing situation has improved significantly this year. Surpluses, including those in Canada, have been reduced substantially and world prices are much firmer.

"With the heavy producing season now past, the Commission's costs for the year ending next March 31 can now be clearly estimated thus permitting reduction in the holdback on in-quota milk to the 10-cent rate. There is no holdback on in-quota cream, Mr. Olson said.

In Ontario and Quebec, where market sharing agreements are in operation, the holdback is made from the price paid to producers for their milk. In other provinces, the holdback is deducted from subsidies paid directly to farmers by the Dairy Commission.

Because the dates vary as to when the Dairy Commission and the Quebec and Ontario marketing boards pay producers for milk, there will be a difference in the dates for which the new rate of holdback will show on producers' current payments. The revised rate will show on payments for November milk.

Winchester Hi-C Members Visit Mountain Observatory

Nineteen members of the Winchester United Church Hi-C, acting on a suggestion found in the Winchester Press, drove to the North Mountain Observatory to look at the stars. Members of the Royal Astronomical Society of Ottawa were there to answer questions and to explain facts of interest.

Cold as it was, the young people eagerly lined up to take a look at Saturn, poised delicately in the centre of a set of rings. Also, they saw the Andromeda Galaxy, which is so far away that light takes 750,000 years to cross the space between it and the earth. In other words, the Hi-C saw the Andromeda Galaxy as it was to be 750,000 years ago.

The set of stars, known as The Pleiadas, or The Seven Sisters, was observed and before the members left, the moon rose high enough in the sky to be seen through the telescope.

One member of the staff explained that the telescope is so strong that if there were two cities on the moon a half-mile apart, they could be seen as two separate cities; if they were any closer, they would be seen as only one city.

Bruce Cowell, the president of the Hi-C expressed the gratitude of the group. On returning to the church, members were served lunch by Larry Steele and Carolyn Coons.

OFA Vice President Criticizes Finance Minister

Frank Wall, Vice-President of the Ontario Federation of Agriculture, speaking in Toronto this week, accused federal Finance Minister Edgar Benson of callously disregarding the views of Canadian farmers.

"More than two months ago, the Canadian Federation of Agriculture presented a brief to Benson, recommending changes in Bill C-259, the federal Income Tax Act," Wall explained. "He didn't bother to reply to the brief, let alone introduce our recommendations into the bill."

The Canadian Federation of Agriculture urged six major revisions. These included a request that transfers of farms within the family by sale, gift or inheritance, continue to be free of capital gains tax, that the government retain the basic herd concept and that farmers retain the option of using straight-line depreciation.

"We need these amendments to the bill," Wall said. "If the farming industry is to stay in the hands of independent family operators, we must have legislation to protect it. Benson's proposals will just speed the destruction of the family farm and ensure more rapid depopulation of rural Ontario."

Farm Safety In Mind

Tractor Driving Training

Carleton Agricultural Extension Personnel Report

Perhaps the most notable result of the Zone I Farm Safety Conference was a unanimous agreement by the 65 delegates that there should be tractor driver training. Delegates came from nine counties in Eastern Ontario representing Safety Councils.

The discussion, led by Norman Robinson of the Workmen's Compensation Board of Ontario, called for formal training for young people on the farm possibly through the already popular 4-H program.

The Conference was sponsored by the Ontario Farm Safety Council - one of eight in the province. Ottawa - Carleton Safety Council was the host for the day with Farm Safety Co-ordinator Vic Thompson making the arrangements for the accommodation and noon meal. The Legion Hall in Manotick was the location for this annual safety rally which will be held next year in Prscott County.

TAX LEGISLATION

As you may be aware, there has been much written regarding the new tax proposals and the instituting of capital gains tax. Each individual should be aware of what is taking place, keeping in mind that the new tax legislation is not law as yet, and many changes could take place before the bill is finally passed.

One change, which most likely will take place, is that on Basic Herds. After the 1971 taxation year a farmer will no longer be able to obtain a Basic Herd or increase his present basic herd. For those farmers who have not a basic herd the time is running out to apply for one. Farmers who wish to increase their basic herd in 1971 should review their income and expenses now for the 1971 taxation year and decide if they should increase their expenditures of hold back on sales so they would be in a lower tax bracket if they wish to increase their basic herd.

In situations where father and son are farming together and the father is planning to phase out of farming, the son should purchase the basic herd from the father before December 31, 1971. You must keep in mind that the transaction must be a purchase and sale agreement not a gift. As you may be aware, gift tax legislation is still in effect until December 31, 1971.



Banners Are Proof

George M. Clemons, Secretary- Manager of the Holstein-Friesian Association of Canada, is shown here with Ralph J. Fawcett (left) of Winchester and Wm. A. Carss (right) of Arnprior, holding the Premier Exhibitor and Premier Breeder banners at the Eastern Ontario Holstein Championship Show held recently at Ottawa Winter Fair. The joint entries of Mr. Fawcett and Mr. Carss took the Premier Exhibitor honours and Mr. Carss tied for the Premier Breeder honours with W. Alex Snedden and Sons, Almonte, Ontario.

-Photo by Jim Rose.

Hyndmans

Mr. Dale Robinson of Halliburton visited his parent's, Mr. and Mrs. Hubert Robinson on Saturday, also his grandmother, Mrs. Ada Robinson who is a patient in Kemptville Hospital.

Miss Nancy Grant, spent the weekend with Mrs. George Grant of Roebuck.

Mr. and Mrs. Willis Render and family, visited Mr. and Mrs. Ray Grant on Sunday.

Mr. and Mrs. L. Wallace and family had dinner on Sunday at the home of Mr. and Mrs. J. Gipson of Roebuck.

Mrs. Young of Ottawa spent last week with Mrs. Bob Young while Mr. Young spent the week hunting in Lanark.

Mr. and Mrs. Irving Robinson and family of Kingston, spent Sunday, with Mr. and Mrs. Hubert Robinson. They also visited Mrs. Ada Robinson in the Kemptville Hospital.



Cold Weather
Does not present a problem . . .
Drive in and shop easily from your car.

DAIRY BAR HOURS 9 TO 6; SUNDAYS 1 TO 6
• MILK • CHEESE AND CURD • EGGS
• BREAD • PASTRIES • SOFT ICE CREAM
• SEALTEST ICE CREAM (½ Gals) • CIGARETTES
AND MANY SUNDRY ITEMS.

WINCREST DAIRY BAR
BASIL DAWLEY & SONS ---WINCHESTER, ONTARIO

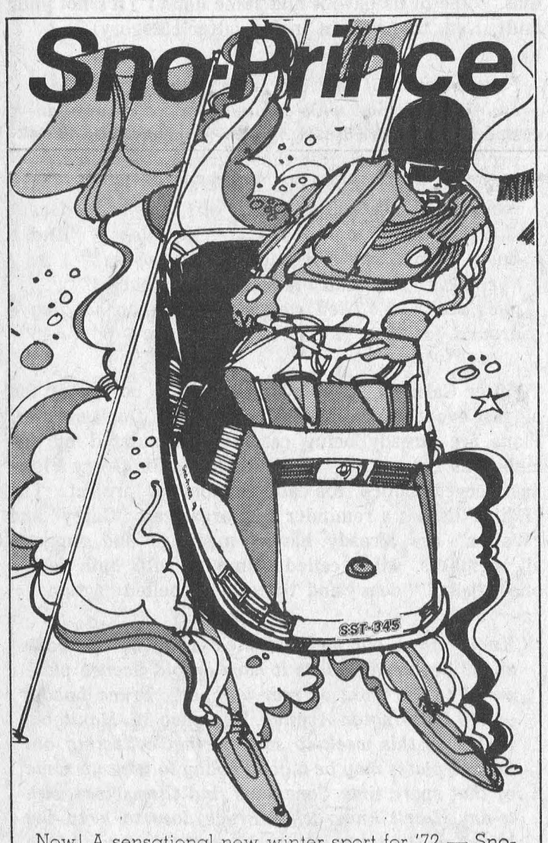

Now! A sensational new winter sport for '72 — Sno-Prince Super Sport SST. You'll soar through winter in a Super Sport or any one of the fabulous Sno-Prince "Total Control" machines: Junior, XL, GT or SST. So see your local Sno-Prince dealer.

STEWARTS ELECTRIC
PHONE 537-2101
OSNABRUCK CENTRE, ONTARIO

Mr. MEND-N-FIT
WE'RE PROUD OF THE FACT-AND CAN TRUTHFULLY SAY, WE INSTALL YOUR HEATING THE PROPER WAY"
OUR WAY "TO HEAT" IS BETTER

C. A. HOLMES
Plumbing & Heating
Phone 774-2100
WINCHESTER

IN-BARN PASTURE COMFORT

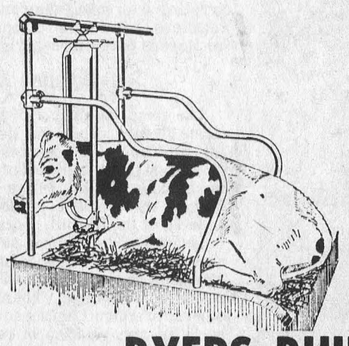

Put pasture comfort in your barn now with Jamesway Stalls.

Quadruple-curve partitions slant diagonally to prevent wedging between cows' ribs and to keep the upright out of the corrosive moisture-zone.

Jamesway equipment is available in hot-dip galvanized or painted finish.

We also sell, install, and service the complete line of Jamesway barn equipment including free-access stalls, pens, water cups, milking parlors, electric feed meters, and farm ventilation.

BYERS BUILDING SUPPLY
Phone Edsel 821-1562 CHESTERVILLE Parts Dept. 448-3318

MONEY WISE HOME OWNERS MODERNIZE THEIR HOMES



ADD DOLLAR VALUE TO YOUR HOME . . . INCREASES LIVABILITY AND COMFORT

When you have inside renovation jobs that can wait — do them in the winter months when labour and materials are available — and cheaper too. But do your planning TODAY.

Bring your ideas to us and we will assist in your planning without obligation. Have the benefit of our years of experience in building materials and construction.

- Come In Today -

— Always a BUY at a PAL yard —

H. S. Lannin Ltd.
RETAILERS
Lumber and Building Supplies — Building Contractors
Phone 774-2830 or 774-2831 WINCHESTER

save



On CASH Fertilizer
MAKE YOUR DEAL TODAY FOR THE BEST PRICE AROUND. TAKE DELIVERY NOW OR AT PLANTING TIME.



D. L. Berry & Sons Ltd.
SOUTH MOUNTAIN 989-2880
WINCHESTER 774-2522
MANOTICK 692-3543
KEMPTVILLE 258-3408
SPENCERVILLE 658-2015

Come in or call for details

Lumber Standards Changed To Ensure More Uniformity Check Measurements of 2x4's

Farmers should be aware of the new lumber standards, advises Professor Ross Irwin, School of Engineering, University of Guelph.

For many years a 2 x 4 was actually 1 5/8 inches by 3 5/8 inches. This has now been reduced to 1 1/2 inches by 3 1/2 inches.

The changed standards are the result of a decade of development in Canada and the United States, says Professor Irwin. The new standards ensure more uniformity in size and moisture content. Under the old rules, no allowance was made for the shrinkage of green lumber. Now, separate schedules have been established for green and dry lumber to ensure they end up the same size.

Lumber 2 inches and less in thickness with a moisture content of 19% or less will carry a stamp of S-DRY. If the moisture content is above 19%, it is stamped S-GRN and should have been oversized when cut.

Dealers may have the old and new sizes in stock for a while. For this reason, it is important to remember the revisions when marking purchases for remodeling, says Professor Irwin. Be sure you know what you are buying.

Department Of Environment Opens New Offices In Ottawa

The Ontario Department of the Environment has opened new offices in Ottawa at 2378 Holly Lane, for its Air and Waste Management Branches.

The Air Management district office, formerly located at 1007 Merivale Road, is responsible for investigating air pollution complaints and surveying sources of air pollution. The District Engineer is J.F. Pruner.

The Waste Management office will serve the Branch's new Eastern region. The Branch inspects disposal facilities and enforces regulations governing collection, transportation, treatment and disposal of solid and hauled liquid waste material. The Regional Engineer is G.B. Rivoche.

Both branch offices serve the United Counties of Stormont, Dundas and Glengarry, the County of Renfrew, the United Counties of Prescott and Russell and the Regional Municipality of Ottawa-Carleton.

Citizens in the Ottawa area wishing information or to make pollution complaints concerning air or waste can reach the offices by calling 731-9944.

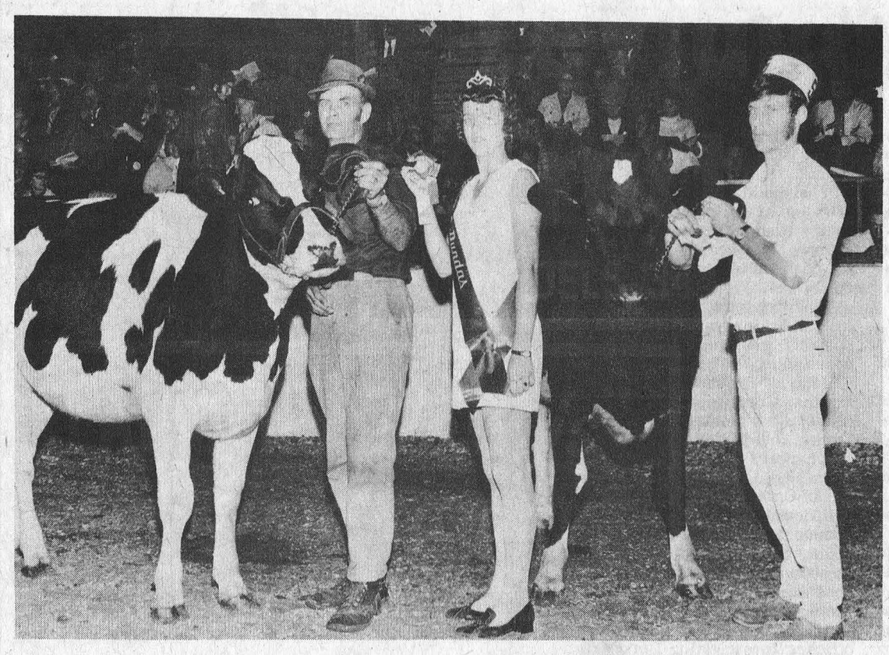

Winter Fair Champions

Sandy Crest Lily Belle (left) owned by Ralph J. Fawcett, Winchester and William A. Carss, Arnprior was named Junior Champion Female at the Eastern Ontario Holstein Championship Show held recently at the Ottawa Winter Fair. Madawaska Alert Dominic, owned by Allan Boese, Arnprior, was named Reserve Junior Champion Female. Shown with the champions are, from left to right: Gordon Fawcett, Winchester; Barbara Milne, Dairy Princess for Dundas County; and Gaye Price, Bristol, Quebec.

- Photo by Jim Rose.

WHO PAYS?

Snow Damage To Farm Fences

"Liability insurance companies are ignoring their responsibilities to rural municipalities," Ontario Federation of Agriculture President Gordon Hill charged in Markdale recently. "They're apparently hiding behind farmers' natural reluctance to make a fuss. Municipalities should change insurers if they find they don't provide protection."

Hill was referring to the problem of farm fences damaged last winter by snowplows. "Farmers suffered thousands of dollars damage," Hill said, "and very few of them received any compensation at all."

The September, 1970, issue of Municipal World magazine - the council-man's bible - laid responsibility for fence damage by snowplow firmly with the municipalities.

"The real problem though is that companies providing liability insurance are extremely reluctant to pay claims unless the farmer sues the municipality in court," Hill said. "Farmers are not keen to sue councilmen - who may also be their neighbours - and so as a general rule, the insurance companies get away scot-free."

Hill notes that the whole community benefits from snowplowing operations, and that the whole community should, therefore, share the cost of damage resulting from those operations.

4H Holds Final Meeting

The "Banana Bunch" seventh and last meeting was held at the home of Mrs. Reid. Special guests were Mrs. Inglis a former leader; and Miss Holding the home economist.

Plans for Achievement day on November 27th, were discussed with Miss Holding. Several groups of girls prepared a lunch of fruit tarts, a fruit drink and a platter of fruit and cheese.

Miss Holding and the leaders Mrs. Reid, and Mrs. McConnell were thanked for their assistance during the club.

Consumers' Assoc. Suggestions For Safe, Bright Christmas

Decorative Christmas lighting, both inside and outside the home, becomes more popular each year. But electric lighting can pose some serious hazards so follow this advice from the Consumers' Association of Canada for a safe and bright Christmas.

If you are adding to your stock of indoor tree lights look for the CSA certification mark when you buy. This mark symbolizes the approval of the Canadian Standards Association and is a wise precaution on all electrical equipment.

The ideal tree light set of the conventional kind should have the following characteristics. It should be light in weight but with sockets strong enough to resist breaking or cracking if accidentally stepped on. Lights should have a method for secure fastening to tree branches. usually a metal or plastic clip. To reduce tangling and improve appearance parallel-wired sets should have all the cords inside a single covering.

Before hanging the old string of lights check bulbs, sockets and wiring thoroughly. Discard defective lights and any wiring that is frayed or bare. Follow all instructions provided by the manufacturer; the safety features built into equipment can be nullified by careless or improper installation and use.

Do not use electrical equipment on metal trees. A power leak could seriously injure anyone who touches the tree. Instead, use off-tree flood or spot-lighting.

When it comes to illuminating the outside of your home, again remember the CSA symbol. This time buy decorative lights and equipment which have been tested and approved by the Canadian Standards Association and identified for OUTDOOR use. Outdoor lights have weatherproof sockets and heavier wiring than those for indoor use.

Parallel-wired strings of outdoor lights with an intermediate base are best.

These hold the largest size of decorative bulbs, with each bulb consuming about ten watts. When an outdoor bulb burns out be sure to use the rubber washer when replacing it as this water-proofs the socket.

If you are planning extensive lighting for your home, it may be best to have a competent electrician. do the work. When you connect strings of lights with add-on connectors, be sure you have no more than 60 ten watt bulbs in the total string.

Don't leave outdoor lighting equipment up when the holiday season is over. The equipment will deteriorate as you procrastinate.

AGROMATIC
Silo Unloaders - Bunk Feeders
All Barn Equipment
Poured Cement Silos
Call KEITH FAWCETT
PH. 989-5532 INKERMAN

General Meeting
Tri-County Snowmobile Association
ROYAL HOTEL
CORNWALL, ONT.
NOV. 22nd
8:00 P.M.
Free Dancing
Orchestra Music
donated by A. F. of M.

All those in the Tri-Counties interested in snowmobiling and snowmobile clubs are invited to attend.
Agenda
1. REPORT FROM PRESIDENT ON 1970-71 ACTIVITIES
2. FINANCIAL REPORT
3. ELECTION OF OFFICERS FOR 1971-72
4. FILM — BATTLE OF NERVES

Metcalfe Service Centre LTD.
is on the move!

Waiting To Be Delivered To You!
DEALERS FOR:
Leyland Tractors
MODELS 344 and 384

WE PAY TOP PRICES FOR USED TRACTORS
SERVICE IS OUR MIDDLE NAME
METCALFE SERVICE CENTRE LTD.
PHONE 821-2893
METCALFE, ONTARIO
FARM EQUIPMENT DEALERS
FARMERS! Now is the time to buy a Leyland Tractor
Interest Free Until Next Spring
Come In For A Demonstration Today
PHONE 821-2893
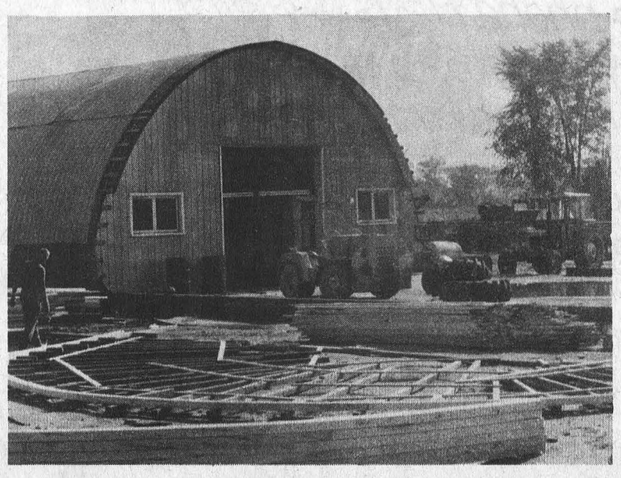
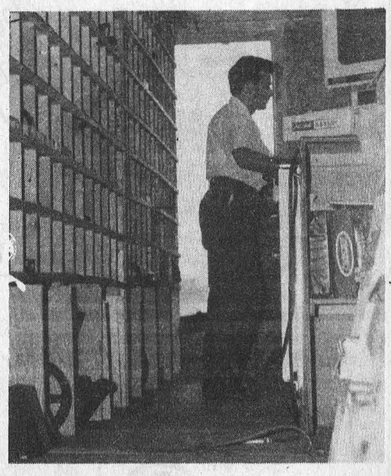
Drop in and inspect our expanded main building and parts department
HIGHWAY 31 AT METCALFE CORNER
REMEMBER SERVICE IS OUR MIDDLE NAME!

4-H CLUB ACTIVITIES

Horse Club Enjoys Trail Ride

Fourteen members of Dundas 4-H Horse Club enjoyed an autumn trial ride last Sunday afternoon under ideal weather conditions.

Emphasizing that new members are welcome, club officials report another fun day is planned for this Sunday (November 21st).

Last Sunday's event was at the home of Mrs. Barbara Woods and this week's outing will be at the same location.

Mountain No. 3 Meets

The last meeting of Mountain No. 3 'For Fruits Only' was held last week at the home of Mrs. Fawcett.

Following minutes, pledge and roll call, members discussed their work to date, as well as, Achievement Day.

North Russell Kiwis

The seventh meeting of the North Russell Kiwis was held at the home of leader Mrs. E. Burton with assistant leader Mrs. Bea Schroeder in charge.

"Fruits Go Festive" was the topic of discussion. Garnishes, fruit accompaniments and fruit specialties were talked over and members made a table arrangement of fruit and cheese which was enjoyed at the close of the meeting.

Mothers will be invited to the eighth meeting.

Achievement Day November 27th

The eighth meeting took the form of an afternoon party at the home of Mrs. Burton, mothers of the members were guests.

Fruit drinks were the topic of discussion also plans were made for achievement day.

Each member brought something she had made during the club and a grape sparkle cocktail was concocted and enjoyed by mothers, members, and guests.

Featuring Fruit has been completed and enjoyed by all. Achievement Day will be at Riverview Public School, Cumberland, on Saturday, November 27th.

OPP Weekly Report

Motorists now that winter is fast approaching, it is time to have your car winterized if you haven't already done so. The following is a partial check list that you should think about when preparing your vehicle for the months ahead.

Check List

-Winter tune up. Points and plugs.

-Check the battery to ensure fast and sure starting in the winter.

-A block heater assists in starting your car on the coldest of mornings.

-Check your windshield defroster and heater.

-Check windshield wipers to ensure they clean windows completely.

-Install snow tires. This year Ontario has banned the use of studded snow tires.

These are just a few of the things to have checked before winter arrives.

Although the above list will assist you through the winter, it is useless unless you, the driver, adjust your driving to winter conditions.

Windshield wipers are useless unless you take the time to scrape your windows; All of them

Snow tires are also useless if you don't drive according to road conditions.

Your driving attitude as well as the condition of your vehicle could possibly prevent trouble in the near future.

Ontario Provincial Police in Dundas County patrolled 8,841 miles while working 868 hours. During this period, officers laid 49 chargers and issued 73 warnings under the Highway Traffic Act of Ontario.

Officers from Morrisburg Detachment investigated 1 break and enter, 3 thefts, and 17 miscellaneous complaints. Four persons were charged under the Liquor Control Act of Ontario.

Area highways were busy with officers investigating 7 property damage accidents.

Provincial Judge's Court was quiet with officers spending 11 hours in court while registering 23 convictions.

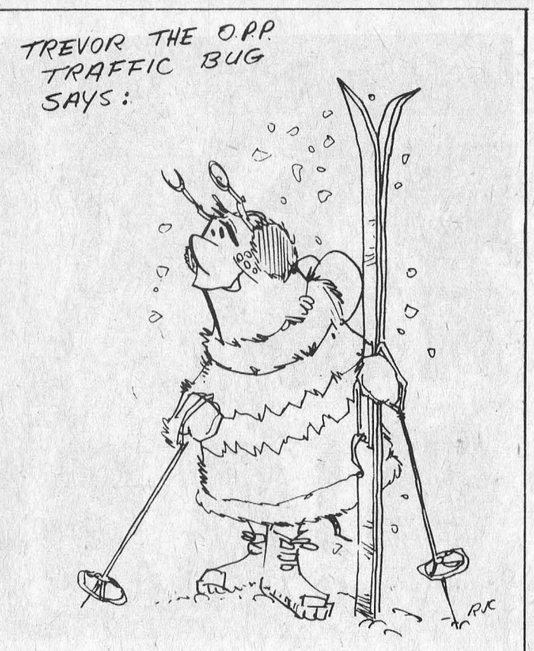

S.D.H.S. History Students Enjoy Trip To Toronto

On Friday, November 12, forty-one History students from Grade XI departed from Seaway District High School for a weekend in Toronto. After five hours on our school bus we arried at our new home, the King Edward Hotel.

We visited the Royal Ontario Museum where the mummies and cases of life-like animals were the highlight of the tour. We also visited the McLaughlin Planetarium where the zodiac and starry skies were thoroughly explained; and right here we would like to offer congratulations to centenarian Sam McLaughlin and hope for his good health as he heads into the next decade.

The highlight of our excursion was the Santa Claus parade where all were to be found on Saturday morning. Room and elevator service and the subway got much use throughout our entire stay.

This trip was an exciting one which we will remember for a long time, thanks to Mr. and Mrs. David Stevens.

Art and Amy DAYKIN
PHOTOGRAPHY
- Family Groups
- Passports
- Children
- Adults

OSGOODE - ONTARIO
Phone Osgoode 826-2567

Basketball - Hockey - Broomball Make Seaway District Scene

GIRLS' BASKETBALL
(By Anne Summers)

SENIOR: The final game of the season marked victory for our girls as they defeated North Dundas with a score of 47-28. The team placed 3rd out of 6 other schools. Congratulations for a good season and many thanks to Mrs. Organ (coach).

JUNIOR: AFter a hard fought game, our Juniors were defeated by North Dundas 28-15. The girls showed great spirit throughout the season and they say thanks to Sister Murphy for her assistance.

SEAWAY HOCKEY
(By Dale Harper)

This winter the male athletes of Seaway are arranging to have a hockey team. Mr. Crober will act as coach. Last week a meeting was held and the response was enormous as boys turned out from grades 9 to 13. I'm absolutely sure the boys will put forth a great effort and have Seaway recognized and respected while in competitive action. This Wednesday night, November 17th, a practice is scheduled at the Morrisburg arena, and we hope to see a large turn out. Good luck boys!

BENEFIT BROOMBALL GAME PLANNED
O.P.P. v.s. SEAWAY
(By Delbert Jones)

Word is out! On Saturday, November 27th, at 8:00 p.m. the number one broomball team of the area will be decided. Apparently an unidentified Seaway student, challenged members of the O.P.P. Squad to a broomball contest. Unfortunately (we feel) the O.P.P. have accepted the challenge since there is no doubt in the minds of Seaway students that "we" will win. However, the members of the Seaway team have agreed to make the game as exciting as possible.

The following is an interview between the unidentified student and a school reporter:

REPORTER: Do you really think our broomball team is number one?

ANSWER: Of course, who else is better?

REPORTER: I hear the O.P.P. have quite a strong club this year. Any comments?

ANSWER: Nonsense - not a word of it's ture. All they have is nice uniforms.

REPORTER: Rumours are that Seaway has everything but size, is that so?

ANSWER: As the saying goes "We are small but mighty." "We will win"!

In all sincerity we feel the game should be very exciting and provide an excellent evening of entertainment. All proceeds go to the Seaway Track Fund - a very worthy cause.

Don't forget - Saturday, November 27th, 8:00 p.m. at the Morrisburg arena. See you there.

Shortt's
REFRIGERATION & DAIRY EQUIPMENT
PH. 821-2354 Vernon, Ont.

New BUTLER Big Capacity
Silage Distributor-Unloader

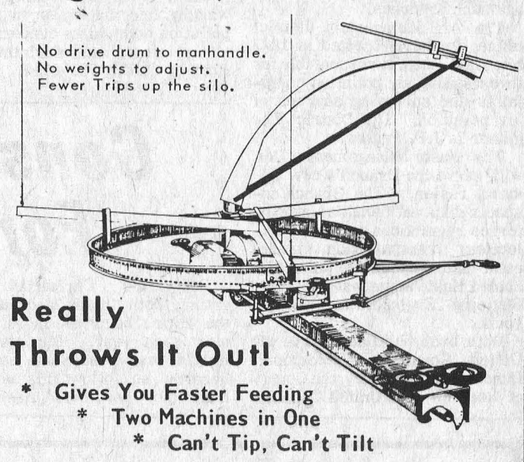

Really Throws It Out!
* Gives You Faster Feeding
* Two Machines in One
* Can't Tip, Can't Tilt

YOU CAN COUNT ON US
Reliable Products - Installation - Service

Shortt's
REFRIGERATION & DAIRY EQUIPMENT
PH. 821-2354 Vernon, Ont.

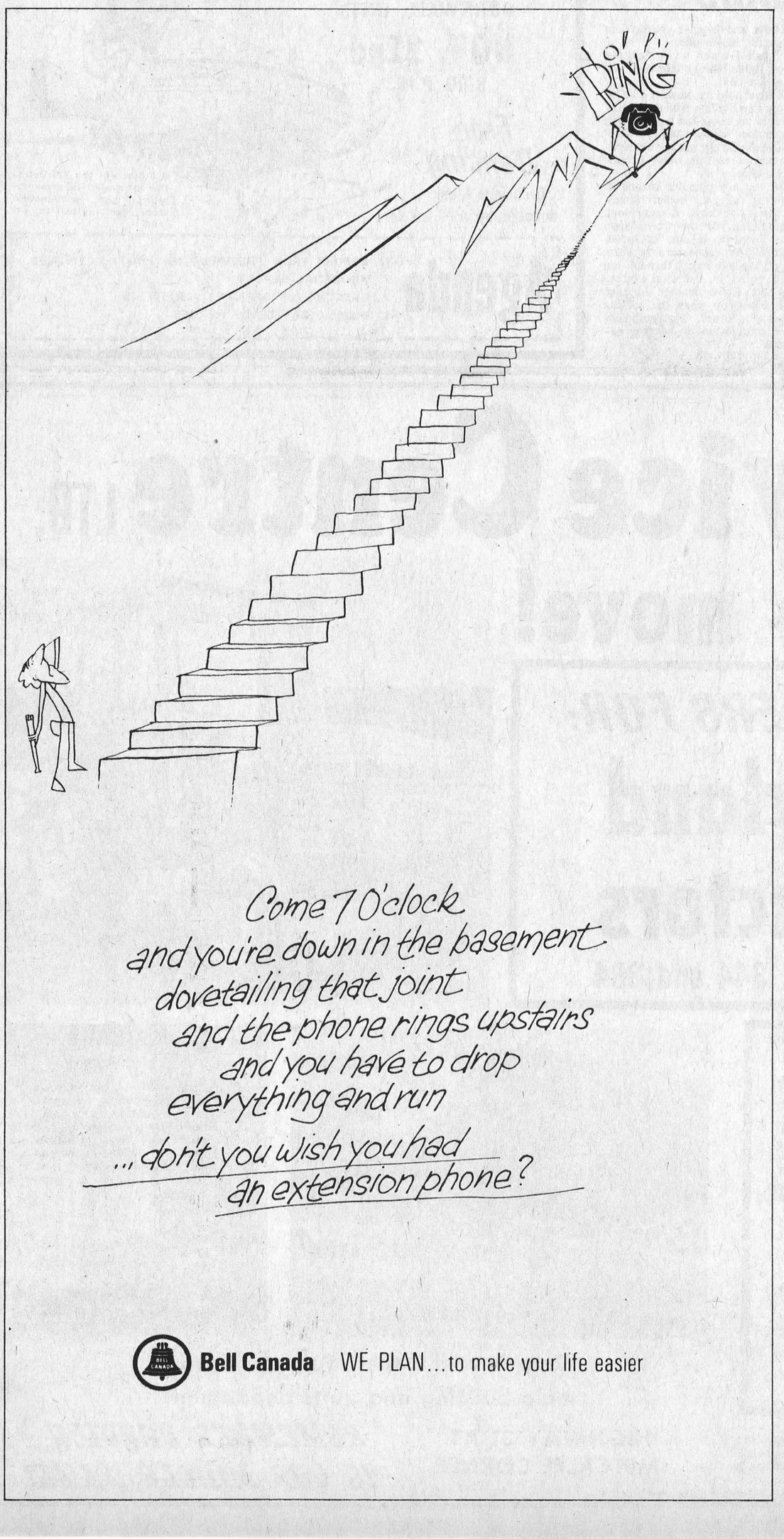

Come 7 O'clock
and you're down in the basement
dovetailing that joint
and the phone rings upstairs
and you have to drop
everything and run
... don't you wish you had
an extension phone?

Bell Canada WE PLAN...to make your life easier

ANNUAL PRE-CHRISTMAS SALE
ALLISON IMPORT SHOPPE

SALE STARTS AT 12 NOON
NOVEMBER 11th
ENDS
NOVEMBER 27th

10% to 50% DISCOUNTS Tremendous Savings On Quality Merchandise

LADIES' SPORTSWEAR
REGULAR STOCK
15% DISCOUNT
10% OFF MERCHANDISE ORDERED

CLEARANCE RACK OF
Kilts, Slacks
Skirts, Sweaters
DRASTICALLY REDUCED

SPECIAL ON
PLAID SLACKS
REGULAR $20.00
SALE 11.99
PLAIN SLACKS
REG. $18.00 - SALE $10.99

SPECIAL ON
POLYESTER SLACKS
REGULAR $18.00
SALE 12.95

CZIGLER IMPORTS
SWEATERS
REGULAR $17.95
SALE 12.95

LADIES' BLOUSES
25% Discount

HOSE and PANTY HOSE
15%-50% Discount

ARROW SHIRTS
15%-50% Discount

HUDSON BAY
COATS & BLANKETS
15% DISCOUNT

KENWOOD
BLANKETS
REG. 12.50 - SALE 10.50
REG. 12.95 - SALE $10.99
REG. 18.50 - SALE 15.99

BUXTON
LEATHER GOODS
10% DISCOUNT

LYON SLIPPERS
15% DISCOUNT

ALL CHINA
ROYAL ALBERT
BELLECK & DOULTON
15% OFF
REGULAR PRICE

Monaco Stemware
½ PRICE
Chalet Stemware
REGULAR $4.00
SALE 1.50

BEAUTIFUL PLAIN CRYSTAL
STEMWARE
20% to 25% OFF
OFF REGULAR PRICE

BLUE MOUNTAIN AND BUCHAN SCOTCH
POTTERY
15% DISCOUNT

LARGE
Bath Towels
special 1.59
Hand Towels
99¢ each

DO-IT-YOURSELF
KILT KIT
REGULAR $18.95
SALE 13.99

Place Mat Sets
REGULAR $5.95
SALE 3.99

BRIDGE SETS
REGULAR $5.95
SALE 3.79
50x50 WITH 4 NAPKINS
REGULAR $7.95
SALE 4.99
50x68 WITH 6 NAPKINS
REGULAR $10.95
SALE 6.99

TEA TOWELS
special 59¢

LARGE LINE
COSTUME JEWELLERY
15%-50% Discount

DIAMOND RINGS
less 25%

STONE RINGS
REGULAR $10.50
SALE 5.88

SWEATERS FOR MEN
FAMOUS BRAND NAMES
15%-40% Discount

10% OFF ALL
Christmas Cards
Ribbon, Wrapping

BONE CHINA
Cups & Saucers
REGULAR $2.25
SALE 1.79

BONE CHINA
Creams & Sugars
REGULAR $2.50
SALE 1.79

RECORDS
RECORDS - Singles
4/99c Pre Packs
L.P.'s
Country and Western, Ann Murray Carleton Show Band, Etc. $1.47
$1.88 Roger Williams, Guy Lombardo Blind Faith, Etc.
Beach Boys, Stampeders, Johnny Cash $3.77
$4.77 New Black Sabbath, New Partridge Family

MEN'S SOCKS and TIES Less 15%
reg. 1.50 . . . 1.28
reg. 1.75 . . . 1.49
reg. 2.25 . . . 1.92
reg 2.50 . . . 2.13

LINENS
15-40%
DISCOUNT

ALLISON IMPORT SHOPPE
MORRISBURG SHOPPING CENTRE PH. 543-3132