The Morrisburg Leader

LXXXVIII, NO. 15. MORRISBURG, ONTARIO, FRIDAY, APRIL 14th, 1950. $2.00 PER YEAR; SINGLE COPIES 5c

Rev. W. M. Reeves Resigns Pastorate

Runaway Trailer Wheel Smashes Store Front

A freak accident occurred shortly before midnight on Wednesday when a heavy tire and wheel ran off the rear end of a Hyatt tractor-trailer transport, and after careening for two blocks along the main street, jumped the curb and crashed into the front of **Fred A. Nash's tailoring** shoop, smashing two windows and cracking a third. Mr. Nash was preparing to retire when the accident occurred. The heavy tire and wheel weighs over 400 lbs. and is valued at $200. Constable C. B. Biccum of Morrisburg, intercepted the driver, Wilbert B. Anderson of Brockville, who was unaware of his loss, and returned the wheel to him.

EASTER REPORT S. S. NO. 20 WILLIAMSBURG

Grade 8—Velma Smith, 83; Bette Merkley, 76.

Grade 7: Pauline Reddick, 69; Audrey Duvall, 65; Gilbert Hall, 58.

Grade 6: Henry Froats, 65; Colvin McNeeley, 64.

Grade 3: Mary Smith, 76; David Froats 76; Gerald Hall, 73; Elizabeth Keeler 57.

Grade 2: Anne Keeler 68.

Grade 1: Marlene Murphy, 93; Margaret Duvall 71; Margot Smith 69; Raymond Roderick, 65; Bryan Duvall 60; Harry Keeler 60; Cecil Keeler 42.

Teacher, Mahlon R. Strader.

Rev. W. Mark Reeves, since last June the minister at the Morrisburg United Church, this week tendered his resignation from that position, and at a special meeting of the Official Board last (Thursday) night, his resignation was accepted. Rev. Mr. Reeves' ministry will terminate at the end of June this year.

Since coming here just one year ago, Mr. Reeves had made many friends, not only in his own congrefaiths as well, and his departure will occasion widespread regret among his wide circle of friends.

In his own church, he had been instrumental in giving expression to various branches of the arts and music. Outside, he found time to interest himself in the activities of the youth of the community, and during the past season has acted as president of the Junior Hockey Club.

Mr. Reeves is accepting a pastorate at a Northern New York State Methodist Church.

CHRISTENING

At St. James Anglican Church on Easter Sunday the christening took place of the infant daughter of Mr. and Mrs. P. W. Coveney. The baby, whose given name is Carol Ann Mary wore her maternal grandfather's christening robe. The godparents are Capt. Douglas Watt and Mrs. Watt. Also attending the ceremony were the baby's maternal great grandmothers, Mrs. Frank Glass and Mrs. E. Sturgess of Montreal. The maternal grandparents, Mr. and Mrs. H. F. Sturgess entertained after the ceremony.

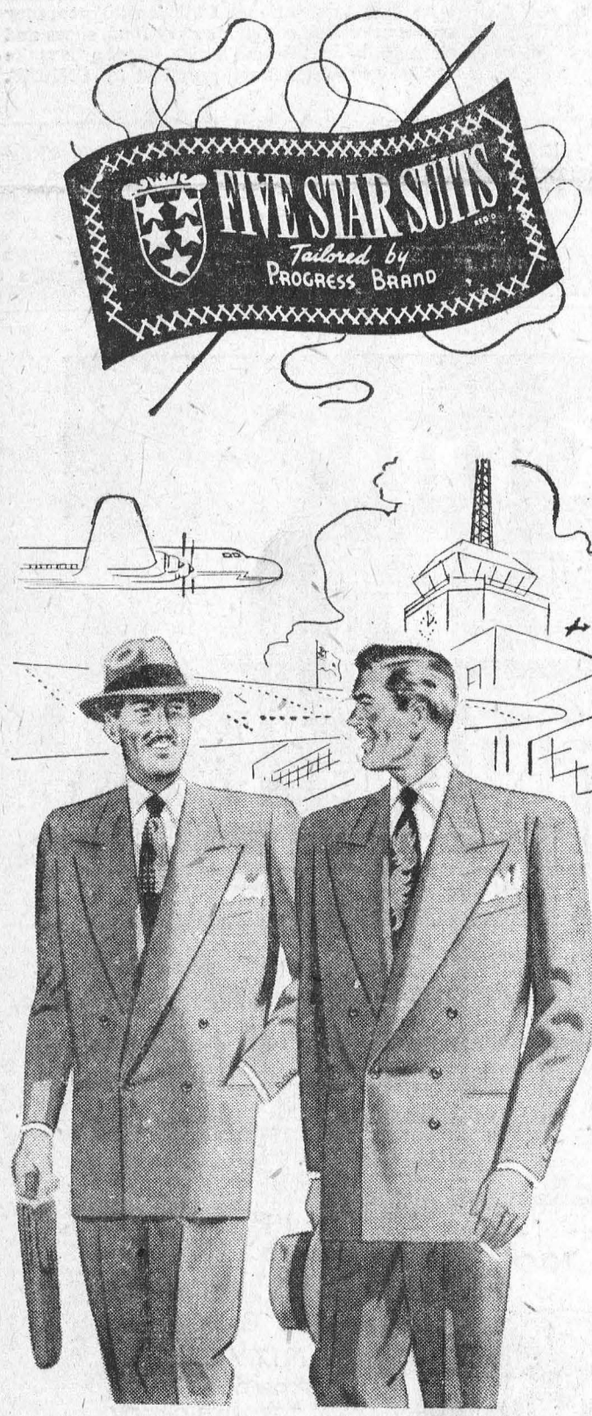

This ad is not for price-minded men.

But it has a real message for value-conscious men. For in VALUE — in terms of QUALITY — these superb suits are supreme and unsurpassed.

SAM AGULNIK & SON

Phone 120 Morrisburg

WILL SPEAK TO SPORTSMEN HERE NEXT THURSDAY



MAJOR G. K. KETCHESON

who will give an illustrated lecture n conservation of wildlife and natural resources at the Castleman Memorial Parish Hall next Thursday evening, for the Carling's Conservation Club. Major Ketcheson is well known as a public speaker on this subject, and the films by the Carling Conservation Club are outtanding. On a visit here last year, he showed the first instalment of "The Private Life of Mr. Moose" a study of the life cycle of the North American moose by the Carling Conervation Club, which occupied many years to make. He is coming here under the auspices of the Morrisburg Fish and Game Protective Association.

JOHN H. CASSELMAN

His many friends in Morrisburg and surrounding district were deeply grieved on Saturday evening last, when it became known that John H. Casselman, well known local resident had died very suddenly at his home from a heart attack. Mr. Casselman had not been in good health for some time. He was well known and liked by everyone and had many friends.

Born at Casselman on July 12th, 1900, he was a son of Michael Casselman and his wife the former Mary Nicholas. He moved with his family to Glen Becker in 1911, and spent most of his life farming until nine years ago, when he moved to Morrisburg, and was employed by the Department of Highways for 5 years. He joined the Orange Lodge several years ago. In 1928, he was married to the former Ruby Hall of Williamsburg, who survives. Also surviving are his father, Michael Casselman; 4 brothers, Roy of Glen Becker, George, near Morrisburg; Bert and Clarence of Morrisburg; 4 sisters, Mrs. Ross Beckstead, Mrs. Robert Whitteker of Williamsburg; Mrs. William Allen of Glen Becker; Mrs. Floyd Morell of Morrisburg; and many nieces and nephews, aunts and uncles and other relatives.

The remains rested at his home till Tuesday afternoon, when service was held in St. Paul's Lutheran Church, Morrisburg, conducted by Rev. F. L. Howald, and attended by a large number of his sorrowing relatives and friends.

Rev. J. F. Neff of Williamsburg, also was in attendance.

Hymns used during the service were "Nearer My God to Thee", "Rock of Ages" and "Jesus, Lover of My Soul". Mrs. R. Burns, Riverside, rendered a solo "Some Day We'll Understand", with Carl Beckstead at the organ. Many beautiful floral tributes surrounded the casket, and Graham Serviss and Carl Caloren carried the Gates Ajar, which his wife had gotten as a tribute to the deceased.

Pall bearers were 3 brothers in law, Ross Beckstead, Robert Whitteker of Williamsburg, and William Allen of Glen Becker; and three nephews, Arnold VanAllen and Clifford Hunter of Williamsburg and Gerald Casselman of Cornwall.

Among those from a distance attending the funeral were: Mrs. Fred Wallace, Elva Nichols Farnsworth, Lion Farnsworth, Lera N. Billington, Eileen Nichols Gibbs, Mildred Geavelow of Massena; Garfield Nichols, Charles Meldrum, John Bogart of Berwick; Mr. and Mrs. George Hall and Mr. Lloyd Hall and family of Cornwall; Mrs. Florence Hall and son Douglas of Chesterville; Clayton Hall of Cardinal; Mr. and Mrs. Wilburn Hall of Iroquois; Mr. and Mrs. Clinton Hall of Cardinal; Mr. and Mrs. Glenn Dunning of Cornwall; Mr Walter Dolan of Ottawa, and Mr and Mrs. Ewart Stoddart and family.

Following the service the remains were placed in the vault at Williamsburg for burial later in Mount Pleasant cemetery.

SPECIAL EASTER SERVICES HELD AT KNOX CHURCH

The combined Junior and Senior Choirs of 30 members, under the direction of Mrs. George M. Gorrell presented two beautful cantatas at special services Easter Sunday morn ing and evening in Knox Presbyterian Church.

In the morning, they presented "The Earth is Keeping Easter" and in the evening "Jesus Rose Today".

The opening and closing parts of the morning service were taken by Mrs. E. Jones, pres. of the W. M. S., and Mrs. D. Dillabough, pres. of the Mission Band. In the evening, those parts were taken by Mrs. Allan Farlinger, president of Young Women's Club and Mrs. Thos. Connor, president of the Choir.

The church was beautifululy decorated in Easter colors with Easter lillies and other flowers given by members of the congregation in mem ory of loved ones who had passed away.

NO PHOTO NITE WINNER YET; OFFER IS NOW $80

For seven weeks now, the Cameo Theatre of Morrisburg has been featuring Photo-Nite every Wednesday evening, and in those seven weeks, as a result of stage contests held at the theatre, the names of 7 egistered people have been selected by the audience. Had they been in attendance, they would have been offered sums ranging from $50 to $75 for their photo. But in all those seven weeks, none of the people called attended on photo-nite. The offer for next Wednesday nite is now up to $80. If you want a chance at this money, be sure to attend the theatre either on Photo-Nite or n Attendance Night (Tuesday).

The latest name to be added to he list of those who "weren't there" was that of Mr. Thomas Connor of Morrisburg.

MRS. ADA MORASH

Her legion of friends here learned with deep regret of the death of Mrs. Ada Morash, wife of Richard Morash, which occurred at her home on Main Street on Thursday, after a long illness.

Mrs. Morash, whose maiden name was Ada Campbell was born in Bradford, Yorkshire, England, a daughter of the late William Henry Campbell and his wife, Matilda Ward She attended schools in the old country and came to Canada with her family to reside at Valleyfield, Que. On May 24, 1910, she was united in marriage to Richard M. Morash of Morrisburg, who survives. Following her marriage, they spent three years in Hamilton and in 1913 came to Morrisburg, where they have since resided. Mrs. Mosash was a valued member of the congregation of St. James Anglican Church, and was active in its various organizations. She was also an active worker for the Red Cross Society and was a member of the Morrisburg Golf Club, and of the Morrisburg Ladies' Curling Club.

Surviving besides her husband are three sisters, Mrs. M. C. Densley of Toronto; Mrs. M. C. Simmons Stittville, N. Y.; Mrs. E. Fowler, Fulton, N. Y.; and one brother, Harold Campbell of Merritton, Ont., as well as 5 neices and 2 nephews.

The funeral service will be held on Saturday at 2 p.m. from her late residence to St. James Anglican Church, in charge of her rector, Rev G. Oliver Davies. The remains will be placed in the vault pending burial at Mount Pleasant cemetery later.

WILLIAM WALLACE

A native of Chesterville and a resident of Morrisburg for 7 years, William Wallace 84, died Saturday at the home of his son, Stuart in Morrisburg. Mr. Wallace was a retired farmer. He came to Morrisburg in 1943 following the death of his wife and has, since that time, lived with his son. Mr. Wallace was married at Elma 51 years ago to Etta Armstrong His father was John M. Wallace and his mother Margaret Meyer.

Rev. F.L. Howald of St. Paul's Lutheran Church conducted the service held Monday afternoon at the Jarvis Funeral Home. Entombment has been made in the Wallace vault at Williamsburg, pending burial in Maple Ridge cemetery.

Surviving are a son, Stuart Wallace of Morrisburg and a sister, Mrs. G. W. Ferguson of Brandon, Man., as well as three grandchildren and one great grandchild.

WANTED

MAN FOR GENERAL DUTY AT Service Station. Experience preferred.—References. Apply to
BOX 3X,
Morrisburg Leader.
15tfc.

Memorial Window Unveiled Here

Correspondence.

Mr. Arthur Laurin,
Editor of The Leader,
Morrisburg, Ontario.

Dear Sir—The congregation of the Williamsburg United Church have expressed the wish that I convey to you their thanks for church news printed in your paper during the past year. Respectfully yours,

WILBUR GARLOUGH,
(Recording Steward).

HATTIE McMARTIN

Funeral services were conducted at the G. Leonard Keck Funeral Home Thursday afternoon for Miss Hattie McMartin, who died on Wednesday at the age of 85. She lived in the Nash Creek district.

Miss McMartin was the youngest daughter of John McMartin and his wife Ann Heverly, She was born at Nash Creek and continued to live there long after her parents were dead. She had one sister, Martha, who predeceased her several years ago. The only living relative is a niece, Mrs. Albert Utman, at whose home she died.

Rev. Mark Reeves of the United Church of Canada officiated at the service held at 2 o'clock yesterday.

Rev. W. Mark Reeves of the United Church of Canada, paid tribute to the fallen heroes of World War II, during a special dedication service which followed the unveiling of a memorial window by Mrs. Albert Utman. The beautiful stained glass window is centered with the likeness of the warrior Timothy, wearing a coat of mail to denote the armour of Christian faith. In a scroll beside him are the words "Fight the Good Fight". Above his head are the crests of the 3 armed forces and below his figure the words taken from the 2nd Epistle of St. Paul to Timothy, Chapter 1, Verse 6. "Wherefore I put thee in remembrance". Then follow the names of those who fell—Willis Coons, Donald Casselman, Alex Johnston, Jack Robertson, Carmen Reddick, John Ritchie, Alex Shaver, Keith Utman and Dwight VanAllen. Five were with the Air Force, 3 with the Army and 1 with the Navy.

Mrs. W. S. L. Merrill made the presentation on behalf of the S.S.S. Bible Class and Fred H. Broder, reeve of Morrisburg, formally accepted the window for the cnogregation.

Following a brief silence, the congregation joined in singing the National Anthem. The service concluded with a tenor solo by Trevor Allison entitled "My Task".

Tremendous VALUES

Ladies' PIC and PIC PLAIDS and GABARDINE SKIRTS— From ..... $2.95 up

LADIES BLOUSES—Fused Collar, Good Make, Fine Quality Broadcloth $1.95

LADIES SHORTIES—Spring Shades, New Style.. $15.95 up

LADIES' SUITS — Gabardines, Sharkskin, Pic and Pic, Charmene and Bamboo Checks ..... $16.95 up

Ladies' RAYON LACE TRIMMED BLOUSES $1.29

SPRING PRINTS & SPUNS—All new .... 4.50 and $6.50

CHILDREN'S PRINT DRESSES, priced from ..... 89¢

Ladies' HOUSE DRESSES—Regular and Oversizes. From 1.69

Children's COAT SETS, Blue and pink, silk crepe $5.25

54" TABLE OILCLOTH, yard ..... 75¢

CONGOLEUM — INLAID LINOLEUM — FELTOL 2 and 3-Yard Widths ..... From $1.00 yd. up

MEN'S TOP COATS—Tweeds, Velours, Gabardines and Cravenettes ..... From $15.95 up

EASTER TIES in Plain Shades, Panels and Modernistic Designs. ..... From $1 to $2.50

FORSYTH and ARROW SHIRTS. New Patterns and Plain Shades with Whites .... From 3.95 to $6.50

Men's Double Breasted BLUE and WINE BLAZERS— From ..... 17.95 to $24.50

MEN'S SUITS — In Worsteds, Pic and Pic, Diagonals and Gabardines $32.95

MEN'S GABARDINE PANTS $6.95

EXTRA SPECIAL! MEN'S ALL-WOOL GABARDINE SUITS with 1 PAIR OF PANTS $35.00

You're Dressed "Men"! when you wear a Hat
SEE THE SPRING BILTMORES!

YOU CAN BUY THREE WAYS

● CASH DISCOUNT ● BUDGET ● LAYAWAY PLAN

No Coupons, Dishes or Silverware. No Books to bother with JUST CASH IN YOUR HAND!

BUY NATIONALLY KNOWN BRANDS — IT PAYS!

You will Enjoy Shopping At Our Store

SAVERS

IROQUOIS MORRISBURG

SHORTS ON SPORTS



(By M. E. D.)

With the Maple Leafs just interested onlookers, the Stanley Cup series between Detroit and New York Rangers at least offers a change of scenery this season, and we find ourselves something like Foster Hewitt must be, rather undecided as to whom to root for since our Canadiens collapsed so unexpectedly.

* * *

In any event, you can disregard any of these authorities who maintain that it is all fixed. When teams battle to a scoreless tie in regulation time and then go out to play sudden-death overtime, you can bet your shoe laces that they're playing for keeps. Pucks can't be kept out of goals as simply as some folks believe.

* * *

Foster Hewitt, we read over the week-end has not missed a broadcast in 20 years, and has covered over 500 games in that time. He has exclusive broadcasting privileges from Maple Leaf Gardens.

* * *

Up Toronto way, Joe Primeau, coach of Toronto Marlboros, wants the CAHA to do a little pruning of clubs eligible for the Allan Cup, and suggests that the Cape Breton League, the Quebec Senior League, the Ontario Senior Series and the Western Canadian senior clubs are the only ones sufficiently strong to play-off. They don't feel that way over in the Old Country where dozens of little clubs get their chance at the biggest prize of all, the Association Cup, as well as the mighty top teams of the first division.

* * *

According to Barry Stevens of the Smiths Falls Record News, the Inkerman Rockets may find that they will have to beat more than two teams to get that big cup next year. That is, if Lloyd Laporte operates another Junior "A" team. Both Smiths Falls and Perth are mulling over the idea of junior hockey next season as a more acceptable—and more lucrative—investment than intermediate hockey. Scribe Stevens says that intermediate hockey players are either has-beens or never-wuzzes and argues that fans would be happier watching a bunch of could-be and will-be juniors than the other fellows. Smiths Falls dropped $1980 last season despite an average attendance of 1,000 per game on their intermediate team.

* * *

Swinging over to baseball, Brockville and Smiths Falls will be in the Central Ontario League this summer, and each plan on importing a number of players. A pitcher, catcher, second sacker and outfield are being sought by the Falls team, and Brockville want the same, except for an outfielder.

* * *

Ogdensburg Maples are offering their old workhorse, Charlie Moore, and Bill Scally, Howie Weeks and Don Bryant for sale at $1,000 each to make room for younger players. The Border League limits the number of veterans a club may carry this season and apparently all clubs but Kingston are trying to unload some of the tired old men of the circuit.

* * *

Starting our baseball rules discussion early this season, it is noted that a couple of debatable points have been clarified. As of 1950, a player who over-runs first and then trots to the dugout or to his position under the false assumption that he's out, can be retired by calling for the ball and tagging the bag.

The same goes for a man who doesn't touch the plate, but wanders off in the belief that he made it. (This eliminates the confusion of taking after the party in question to put the ball on him.)

Spencerville West

Mr. and Mrs. Mervyn Peters, James Bennett Jr., Mrs. J. H. Bennett and Dean Hunter were at Osnabruck on Passion Thursday evening to take part in a pre-Easter service. Several numbers were also presented by the young people from various charges around Osnabruck.

The Misses Constance and Felicity Bennett were at their home in Spencerville during Easter week-end.

Master Hugh Travers is staying with his uncle and aunt, Mr. and Mrs. J. H. Bennett for the Easter holidays.

GLENSMAIL

Mr Fred Martin was in Prescott on Saturday.

Mrs. Wm. Cummings called on her father, Mr. Simon Peters, on Sunday afternoon.

Miss Mary Robinson has been home from school for the past week due to a heavy cold. We are glad to know she is feeling much better.

Mr. and Mrs. Ambrose Farnum spent Wednesday evening with Mr. and Mrs. Dean Cook.

Mr. and Mrs. Basil Levere and Terry and Mrs. Ella Fairgray were guests of Mr. and Mrs. Fred Levere oof Cardinal on Sunday evening.

Mr. and Mrs. Roy Lindsay and Cheryl of Prescott were guests of Mr. and Mrs. Dean Cook on Sunday.

Mr. and Mrs. Basil Levere, Mr. and Mrs. Wm. Cummings and Ross and Miss Joan Adams attended the hockey game in Smiths Falls between Kemptville Royals and Thurso on Monday evening.

Most valuable flatfish caught by Canadians is the halibut.

Juveniles Easy Prey After Long Wait Lose Final 12-1

(From Prescott Journal)

Eastview St. Charles had little trouble annexing the Ottawa District Juvenile honors when they met Prescott at Smiths Falls on Monday night. The Ottawans walloped the Blue Shirts 12-1 to win the round 19-4.

The Prescott club, except for a limbering up on poor ice last Saturday morning, hadn't had their skates on in three weeks and were no match for the big, fast Ottawa St. Charles aggregation. Bill Fraser notched the lone Prescott goal.

Hostilities broke out into a free-for-all just after the 12-minute mark of the sandwich session after referee Paul Farmier chased Prescott defenuceman Mossman for bumping into him on the ice. A fan made a grab for the arbiter, then Mossman and Caloren, of Prescott, went after him and the game degenerated into a general melee which delayed matters for some 20 minutes. During the scramble Farmier was cut on the forehead for eight stitches and was taken to Smiths Falls General Hospital for treatment. Gilles Chretien handled the rest of the game alone.

Decisive Win

Ed. Daugherty, of the Ottawa Playgrounds Department, dropped the puck for the opening face-off. St. Charles took a 2-1 lead in the first period, raising it to 6-1 in the second session and coasted home with six more in the final frame.

Prescott used two netminders, Gordie Grant relieving Thompson at the start of the third period.

The teams:

St. Charles: Goal, Sabourin; defence, Cole and Potvin; centre, Kimberley; wings, Charbonneau and P. Girouard; alternates, Carisse, Beauchamp, Charron, Laurin, Latreille, Beaudoin, G. Girouard.

Prescott: Goal, Thomson; defence, Mossman and Leblanc; centre, Souder; wings, Render and Caloren; alternates, Ranson, Fraser, Tobin, Kirkby, Black, Cloutier, Murdock.

Officials: Paul Farmier and G. Chretien.

16-PAGE PACKAGE OF FUN

The Giant 16-page Comic Book, printed in PINK, with the Two-Star edition of The Detroit Sunday Times, brings you world famous comics, plus hobbies, puzzles, magic, a radio time table and other highly interesting contents. Get The Detroit Sunday Times TWO-STAR EDITION, bringing you the GIANT 16-PAGE COMIC BOOK.

Hundreds of infants have been saved recently by the modern operation of "patient ductuts arteriosus" where there is a defect at birth which permits the flow of blood between the aorta and the pulmonary artery.

MAINSVILLE

Mr. Edward Raycroft spent Saturday evening with Mr. and Mrs. Morton Adams.

Mr. and Mrs. Eugene Holmes left Friday to attend the funeral of their little granddaughter, daughter of Mr. and Mrs. John Holmes.

The pupils of the Mainsville School held an Easter concert and social hour on Thursday, afterwards serving lunch and tea to the parents and friends who attended.

Mr. and Mrs. Wm. Burchill and family spent Sunday with Mr. and Mrs. George Burchill.

The friends of Mrs. Stanley Armstrong are sorry to hear she was confined to her home with a bad cold.

Mr. and Mrs. Joe Martelle spent Friday in Cornwall.

Friends and neighbors of Mr. Herbert Byers were sorry to learn of his sickness and now a patient in Winchester Hospital. We hope Mr. Byers will soon be able to be out again.

Mr. Clarence Brown of Ventnor spent Sunday with Mr. and Mrs. Poupore.

Miss Shirley Raycroft is spending the Easter holidays at her home here.

Mr. and Mrs. Joe Martelle spent Sunday evening with Mr. and Mrs. Isaac McNeilly.

Mr. and Mrs. Laurence Burchill spent Sunday with Mr. and Mrs. George Burchill.

Mr. and Mrs. Arnold Humes of Prescott spent Sunday with Mr. and Mrs. Morton Adams.

Miss Jane Raycroft spent Sunday night with her aunts, the Misses Ethel and Stella Adams, of Cardinal.

Mr. and Mrs. Isaac McNeilly nd Carl spent Sunday at Oxford Mills.

SAFETY AND YOUR EYES

Many industrial accidents occur in operations normally thought to be "safe." Especially with regard to accidents that effect the eyes, it is always best to take extra precautions even when the danger seems slight. It's far easier to prevent loss of sight than to repair eye damage once it has been caused.

THIS'N THAT

Percival McGillicudy was never satisfied with life. He had a job, both good and steady; a home, a family and a wife. Each week he pulled down 60 smackers; yet every day he'd moan and groan, and say "I'm only making 'crackers' and work my fingers to the bone.' And at his toil. McGillicudy would loaf and gripe up on the job, until his boss said: "Listen Buddy McGillicudy, you're a slob! One time you earned your 60 'beauties' . . . so crisp and green and fair to see. But that was when you did your duties. Now . . . you're not worth a dime to me. So start your laggard feet in motion, and get them going through the door. For somehow, I have got the notion . . . we do not need you any more!" Alas for poor McGillicudy—but learn from him that in the strife, you've got to toil and take it, Buddy . . . and still be satisfied with life.—Karl Flaster.

Native of Ventnor Died at Gouverneur At Age of 87 Years

Ventnor Community was shocked to learn of the unexpected passing of Mr. James C. Davidson of Gouverneur, N.Y., on Thursday, March 30.

Mr. Davidson was born at Ventnor 87 years ago, but left Canada at an early age for Gouverneur, where he started to work in a marble quarry and worked there for a number of years. He also worked 21 years in a milk condensing plant, and after that retired on pension.

In 1890 he married Mary Elizabeth Polock of Berwick, who died seven years ago. To that union were born four sons, of whom two predeceased him by many years. There are two sons living, one in Florida and one in Elmira, N.Y., also nine grandchildren and one nephew Gordon Davidson, of Ventnor, and one sister, Miss Margaret J. Davidson, of Brinston.

Pallbearers were four of his grandchildren.

There were a great number of floral offerings to show the high esteem in which the deceased was held. held.

Those attending the funeral, held on April 1st, were his sister, Margaret, and sister-in-law, Mrs. J. C. Davidson, of Ventnor.

PERSONALS

Mr. and Mrs. James Kennedy and Mr. and Mrs. Ross Somerville and family were guests of Mr. and Mrs. Ernest Somerville of Groveton on Thursday evening.

Mr. and Mrs. Harold Blanchard and Myrle, also Mr. and Mrs. Kenneth Henderson, all of Brockville, were guests of Mr. and Mrs. Roy Henderson on Friday.

Mr. and Mrs. Reid took tea on Sunday with Mr. and Mrs. Lloyd Sloan and family.

Mr. and Mrs. Henry Jozefowicz and family called on Mr. and Mrs. Z. Bijnski on Sunday afternoon.

Mr. Zygmunt Tazbir of Ottawa spens the Easter week-end with Mr. and Mrs. Henry Jozefowicz.

Miss Bonnie Dunlop of Carleton Place spent a couple of days with Mr. and Mrs. T. R. Dunlop.

Nairobi, Kenya Capital, Becomes A City

With 50 Africans from the Kenya Battalion of the East African Rifles forming a guard of honour, the Duke of Gloucester last week presented the Royal Charter to Nairobi, capital of Kenya, thereby raising the town to the status of a city. Nairobi is the first capital town in the Colonial Empire to attain this honour.

Joe—Is it true that Sandy MacTight has bought a filling station?

Sam—I don't know for sure, but the free air sign has been taken down.



INTEREST

That's what makes the difference — when you advertise in THE MORRISBURG LEADER you are certain of reader interest from 1,000 subscribers (perhaps three times that many readers) who will see your message in

YOUR Hometown Paper

THE

MORRISBURG LEADER

Fund Furnishes Flannel for Finland



As part of its world-wide drive to aid underprivileged children and mothers, the United Nations International Children's Emergency Fund (UNICEF) has been providing supplementary food, shoes and garments for the children of Finland. Here, Finnish school girls make dresses for their schoolmates from flannel provided by UNICEF.

THE VENTILATION PROBLEM

Stuffy, overheated rooms may help to bring on colds. Make sure your home is properly heated. If the air is dry, rig up a humidifier to carry moisture through the house. Proper heating and ventilation are essential to good health.

"Measles ain't funny!" They start with symptoms similar to an ordinary cold. Watery eyes, a cough and a slight fever appear n eight to ten days. These symptoms last three or four days, then a rash appears in about twelve or fourteen days after exposure.

Around the Home...



TOM GARD'S NOTE BOOK

After hitting my nose with a hoe handle when stepping inside the garage door yesterday, I have finally decided to put my tools in order—not before it was needed either! After filing several plans carefully in the wastebasket I came up with one that is quite serviceable. Maybe there are others who could use the same arrangement, so it is illustrated. While I'm at it, all tool handles are going to receive a fresh coat of bright red paint to cut down on the time wasted in looking for "lost" equipment.

Gardening Fever

I find this the hardest season to restrain one's impulse to get out in the garden. Just up the street today, I noticed a chap who was trying to beat the gun by planting a few seeds. Whatever they are, the plants will likely be frozen off but that man will go to sleep with a strong feeling of accomplishment! Give expression to your gardening urge by making seed flats, seed flat shades, plant dibbers and the like. Your labour will not be in vain and you will be all set to act quickly when the proper time comes.

One of the smartest ideas I have seen in a long time was picked up while visiting down London way last week. The house where I stayed was being furnished by two newlyweds. They chose an attractive bedroom suite but felt they couldn't afford the price of a vanity seat. An old cheese box was picked up on the market for considerably less than a dollar; the lid was padded and covered with attractive chintz that draped to the floor. I'll wager the seat they would like to have had was no more attractive than the one they made. The cheese box also served as a catch-all for out-of-season footwear.

Knick-Knack Shelves

To be displayed properly, small ornaments require a shelf. Nothing is more attractive or useful for this purpose than a wall bracket or corner shelf. I met a chap the other day who was turning out several types of knick knack holders on his basement workbench. Three of the types he found most attractive are illustrated.

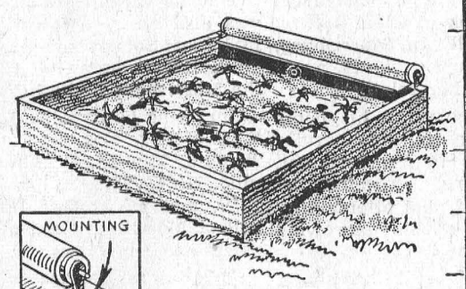

SEED FLAT SHADED WITH OLD WINDOW BLIND



PLANT DIBBERS FROM SHOVEL HANDLES ARE USEFUL IN THE GARDEN. NOTCHES ... 6" & 4" END SOMEWHAT ROUNDED RATHER THAN POINTED.

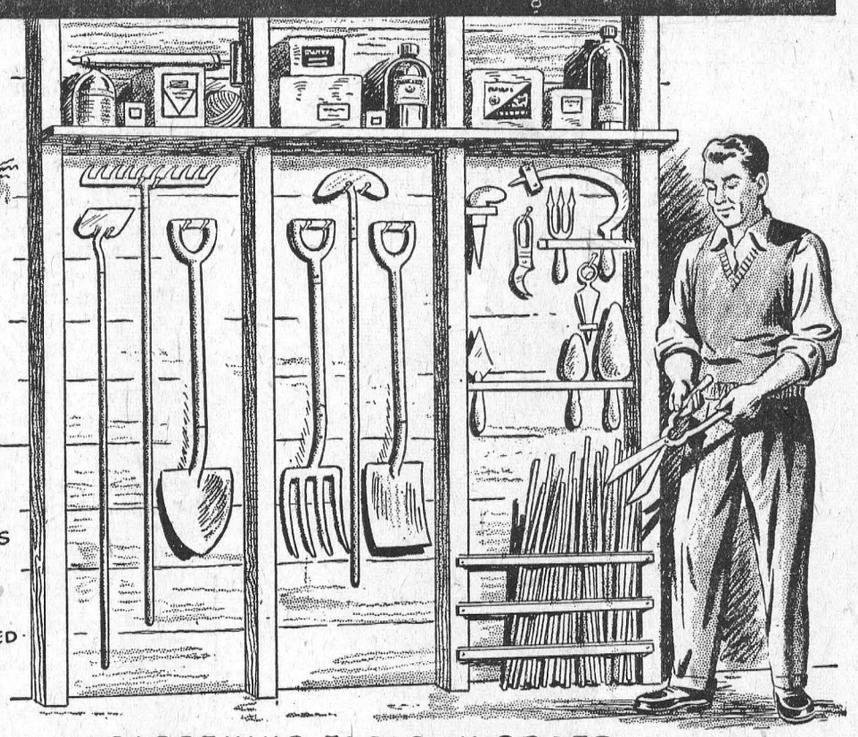

GARDENING TOOLS IN ORDER

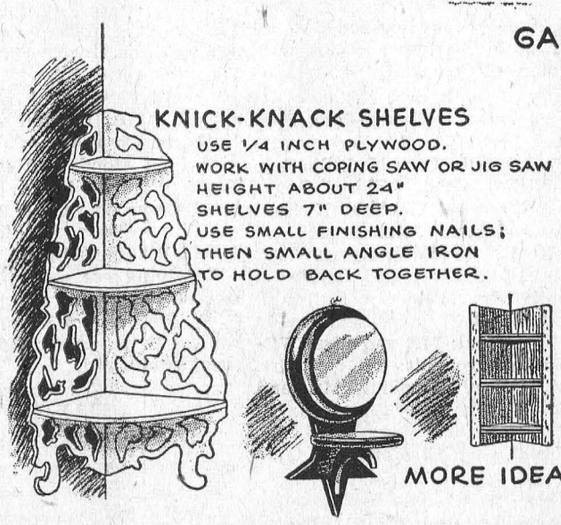

KNICK-KNACK SHELVES
USE 1/4 INCH PLYWOOD.
WORK WITH COPING SAW OR JIG SAW
HEIGHT ABOUT 24"
SHELVES 7" DEEP.
USE SMALL FINISHING NAILS; THEN SMALL ANGLE IRON TO HOLD BACK TOGETHER.

MORE IDEAS

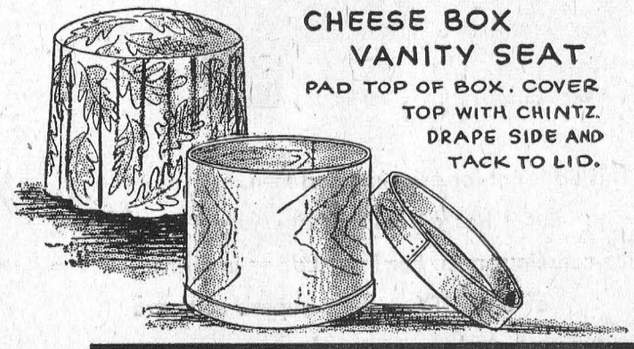

CHEESE BOX VANITY SEAT
PAD TOP OF BOX. COVER TOP WITH CHINTZ. DRAPE SIDE AND TACK TO LID.

For more information on these and many other ideas, write Tom Card, c/o MOLSON'S (Ontario) LIMITED, P. O. Box 490, Adelaide St. Station, Toronto, for the illustrated booklet "AROUND THE HOME".

ONE OF A SERIES PRESENTED BY

Molson's

AS A PUBLIC SERVICE

Prisoner (pleading not guilty to a drunkenness charge) — I only had one drink, your honor.

Judge (roaring)—From a water glass or a bathtub?

Smith—So you nearly hit a woman while driving 50 miles an hour yesterday?

Brown—Yes, my wife was in the back seat.

Britishers are considering ending the government monopoly of the air waves in that country. BBC may be faced with competition from private radio stations.

SPORTSMANSHIP IN "CANADA UNLIMITED"



A record crowd jammed Edmonton Arena in 1923 to watch the Commercial Graduates play a top American squad. The prize was the first International Women's Basketball title—and a chance at the world championship.

The Grads had fought their way from the high school finals to become Dominion Champs. With the same spirit they chalked up two straight wins over the Americans. Europe was next . . . and without a loss, they became the first World Champion Women's Basketball Team.

Close teamwork and sportsmanship have won many firsts for Canadians. And teamwork, with sportsmanship, helps you, too—in work and play. Together they keep your scope for opportunity in Canada . . . unlimited.

First! in Canada Unlimited

O'Keefe's BREWING COMPANY LIMITED F3-510

Appoint Fr. M. E. James To Prescott Parish; Successor Named

Rev. M. E. James, Parish Priest of the Church of the Sacred Heart, Cardinal, will take over the duties as Parish Priest at the Church of St. Mark the Evangelist, Prescott, on Sunday, April 30th, it has been announced by Most Rev. J. A. O'Sullivan, Archbishop of Kingston.

Previously it had been announced that Father James would take over on Low Sunday, April 16th, the duties of the late Rev. J. H. McDonald who passed away while rector of St. Mark's.

Father James will be succeeded by Rev. H. R. Wiley of Trevelyan, who will also take possession of his new parish on April 30.

The new Prescott pastor was born in Kingston and educated at Regiopolis College and the Seminary of Philosophy and the Grand Seminary in Montreal. He was ordained May 21, 1921. After four years on the staff of Regiopolis College and St. Mary's Cathedral, he was appointed pastor at Cardinal. He has been pastor of the Sacred Heart Church Cardinal for over 25 years. His work has been most gratifying and he has made many friends in the village.

Rev. H. R. Wiley, a native of Gananoque and a graduate of St. Augustine's Seminary, was ordained June 30, 1933. He was assistant at Smiths Falls, Brockville, and St. Mark's Church, Prescott, Read, Trenton and Chesterville, before going to Trevelyan in September of 1947.

FOR HEALTHY LUNGS

Tuberculosis kills more Canadians each year than all other communicable diseases combined. Yet there is no need for most of these victims to die as TB can, in most cases, be cured. Chest X-rays discover hidden TB germs making cures possible relatively quickly and easily. Check up on your chest today.

Trying to explain the reason for world-wide disagreement, an Indian said: "When nations smoke pipe of peace, no one inhale."

Better with Butter

Yes, *everything's* BETTER WITH BUTTER . . . because butter alone is made from the rich cream of fresh, pure milk — nature's best, most complete food. *Only* butter can add that distinctive, wholesome *butter* flavour and goodness.





MARKETING SERVICE, DEPARTMENT OF AGRICULTURE, OTTAWA



THE MIXING BOWL

BY Anne Allan

HYDRO HOME ECONOMIST

Glamour at moderate cost is what we all want in desserts. There is nothing like a new dessert during the spring season to perk up a meal. Even a different presentation of an old standby will often do the trick.

At this time of the year, fresh fruits are practically non-existent. However, there are preserves, jams and jellies, not to mention the innumerable canned or frozen fruits, which we can serve alone or in interesting combinations or as garnishes to add colour and extra goodness. With your own home-canned fruit, cracked eggs for baking and a little top milk saved for a few days to use as whipping cream, the cost of desserts will be very modest. Finally, always consider an attractive arrangement on a pretty plate.

For Sunday dinner, you can be a bit extravagant in your selection of a crisp meringue tart filled with strawberries or tinned pineapple topped with whipped cream. On Monday, the left-over cake from Saturday along with the egg yolks left over from the baking of meringues, may be concocted into a tasty dish of Trifle topped with jelly. Then Tuesday, a Rhubarb Betty, using bits of maraschino cherries in the biscuit crust may be a good choice. Next day, serve rice pudding, another creamy dessert; this time try adding slivers of candied ginger in place of raisins. Come Thursday, try a jelly roll filled a raspberry jam and accompanied by chocolate peppermint sauce. Then don't forget to have prunes for breakfast that day so that you can have prune whip with oatmeal cookies on Friday. Saturday is one day when there will be someone home to set the table for you—a good time to make a last-minute dessert but a hearty one—Fruit Dumplings.

TAKE A TIP

1. Use peppermint extract most sparingly for flavouring.
2. Beat cream with two drops of vinegar to speed up whipping.
3. When you use the electric beater for meringue shells, put egg whites, baking powder, salt, vinegar, water and vanilla in the bowl all at once. Beat at high speed until stiff and then fold in the fine sugar . . . You can make meringue shells one day previous to serving them.
4. Add a few drops or red colouring to rhubarb for a stronger colour or some pineapple for extra flavour.
5. In place of jam in our suggested Jelly Roll dessert, use a package of custard powder mix.

MERINGUE TART

1 cup fine white sugar
3 egg whites
1-2 tsp. baking powder
1-8 tsp. salt
1 tsp. vinegar
1 tsp. water
cubed fruit, cream

Sift the sugar. Put egg whites, baking powder and salt into a bowl and beat until frothy. Pour vanilla, vinegar and water into egg whites and continue beating until stiff. Add the sifted sugar very slowly, about 1 tbsp. at a time. Grease an oven-proof platter and then, using a spatula or knife, shape the meringue in large tart shells with high sides. Bake them in a very slow electric oven of 275 degs. for one hour. When ready to serve, fill the centre of meringues with sweetened cubed fruit, fresh or stewed. Top with lightly sweetened flavoured cream. Makes 6 to 8 servings.

TRIFLE

3 tbsps. sugar
1-8 tsp. salt
1 tbsp. corn starch
11-2 tsps. milk
3 egg yolks
1-2 tsp. vanilla
cake slices
jam or jelly

Mix sugar, salt and cornstarch thoroughly. Add milk and cook over boiling water until mixture is thickened, stirring about ten minutes. Beat egg yolks slightly. Add some of that hot mix, then return to double boiler. Cook for three minutes, stirring the while. Cut cake in strips, spread with jelly and arrange in sherbets. Pour in the cooked custard and top each with maraschino cherry. Makes 4 servings.

JELLY ROLL

4 eggs
1 tsp. baking powder
¼ tsp. salt
¾ cup sugar
1 tsp. vanilla
1-4 cup sifted cake flour
1 cup jelly

Mix eggs, baking powder and salt in a mixing bowl placed over a smaller bowl of hot water. Beat, adding sugar gradually until slightly fluffy. Fold in the vanilla and flour. Prepare a shallow jelly roll sheet 15"x10"x1" which has been lined with wax paper and greased. Pour on the batter and bake at 400 degs. in electric oven for about 13 minutes. Quickly cut off the crisp edges of the cake and turn from pan on a towel covered with powdered sugar. Remove paper and quickly sprinkle with sugar, spread with jelly and roll. Wrap in towel to hold shape.

CHOCOLATE MINT SAUCE

2 squares unsweetened chocolate
6 tbsps. water
1-2 cup sugar
1-8 tsp. salt
3 tbsps. butter
1-2 tsp. peppermint extract

Add chocolate to water and place over electric element turned low until blended. Add sugar and salt, cooking until sugar is dissolved. While stirring constantly, add butter and peppermint. Serve hot or cold. Makes 3-4 cup sauce.

Anne Allan invites you to write to her in care of this paper. Send in your suggestions on homemaking problems and watch this column for replies.

WORLD'S MOST IMPORTANT OCEAN RACE

Fifty of the world's finest yachts are taking part this summer in the Bermuda Race, considered the most important ocean sailing contest in the world. The British Admiralty announces that the British Royal Navy Sailing Association has entered a vessel of a new type for this event. It is called the Samual Pepys and is smaller in size than previous types of ocean racing yachts. This vessel will also take part in the first transatlantic race for nearly 20 years. It is belng held this year and covers a distance of 3,000 miles—from Bermuda to Britain.

Mackinaw cloth is a strictly Canadian product, designed by Canadian woollen mills for Canadian use.

Historic Dunkirk (France) harbor is almost restored.

Remember?

When you ask for a loan at the B of M...

you do not ask a

*FAVOUR**

WHEN the housewife calls at the grocery store and orders a supply of provisions, she is not asking a favour . . . she is buying goods for which she will pay on delivery . . . purely a matter of business.

So with your bank. It is a business proposition just as much as the grocery store.

The grocer deals in groceries . . . the banker deals in credit. And as the making of loans is one of the principal ways by which his bank derives its revenue, he is as anxious to sell his credit as the grocer is to sell his groceries. And like the grocer, the banker naturally wants to know that he is going to be paid for his goods . . . that his loans will be met when they fall due. That, too, is only good business.

When you have occasion to ask for a loan, look at it this way. Come to the Bank, not feeling that you have to ask a favour, but to offer the manager a sound business proposition which will be of profit both to you and to his institution.

BANK OF MONTREAL
Canada's First Bank
working with Canadians in every walk of life since 1817

"MY BANK" TO A MILLION CANADIANS B of M

* We published this message first in 1945.

It was a fair statement then . . . it is a fair statement now . . . and we believe it bears repeating.

Hundreds of thousands of Canadians in all walks of life have since proved for themselves, by the experience of borrowing at the Bank of Montreal, the full meaning of this message . . . that *if your proposition is sound, there's money for you at the B of M.*

Yes, when you ask for a loan at the B of M, you do not ask a favour.

D150

Fresh as the day it was packed!



ITS FRAGRANCE IS SEALED IN VACUUM

CAMEO THEATRE

FIRST EVENING SHOW STARTS AT 7 P. M.
MATINEES ON SATURDAY AT 2.30 P. M.

This Saturday—

Down To The Sea In Ships

Richard Widmark, Lionel Barrymore

Mon.-Tues.-Wed—

FLAMINGO ROAD

Joan Crawford, Zachary Scott

Thurs.-Fri.-Sat —

TUSCON

Jimmy Lydon, Penny Edwards

Quick On The Trigger

Charles Starrett, Smiley Burnette

FOTO NITE

THE SHOW WITH THE

- BIG CASH OFFER EVERY
- TUESDAY (Attendance Night) AND
- WEDNESDAY (Stage Show)

NEXT OFFER:

$80

NOTE:

If you attend theatre on Tuesday Nite, make sure to sign an attendance card available from doorman and be eligible for Wednesday night Casn Offer.

We have secured the services of a first-class Plumbing and Heating Expert, and are prepared to do all kinds of work in these lines.

We have on hand, ready for immediate installation, Built-in and Leg Baths, Toilets, Laundry Tubs, Range Boilers; etc.; Also a FULL LINE OF PIPE FITTINGS.

BERNARD COLIGAN

PHONE 242J MORRISBURG, ONT.

PICADILLY
Theatre Williamsburg

THURS., FRI., SAT., APRIL 13—14—15—

WHISPERING SMITH:—Paramount, the maker of such never to be forgotten spectacles as "Union Pacific" and "The Plainsman" now brings you Alan Ladd in his first Western adventure filmed in Technicolor, with Brenda Marshall, Robert Preston and Donald Crisp.

MON., TUES., WED., APRIL 17—18—19—

ANY NUMBER CAN PLAY:—A great new romantic team. Clark Gable and Alexis Smith, drawn together by gambling's irresistible lure. Starring Alexis Smith, Audrey Trotter, Mary Astor, Clark Gable, Wendell Corey and Lewis Stone. ADULT ENTERTAINMENT.

THURS., FRI., SAT., APRIL 20—21—22—

BORDER INCIDENT:—A tense drama of real life. A story Hollywood never dared film until now. Starring Teresa Celli, Ricardo Montalban, George Murphy and Howard da Silva.....ALSO.....

SUSANNA PASS:—Roy Rogers plunges into his most thrilling adventure dealing out double barreled justice.

COMING SOON:—SCENE OF THE CRIME and IN THE GOOD OLD SUMMERTIME.

MACHINERY

A Complete Line of Machinery and Parts in stock. Consult us before you buy.

We carry electric motors, pumps and all miscellaneous farm equipment.

FEED

The markets are very strong on feeds and the prices are advancing.

We have a large stock of BLUE COAL in Nut and Stove sizes.

J. D. DAIN & CO.

A. WALTER CASSELMAN DIES AT WILLIAMSBURG

As briefly announced in last weeks Leader the death of Amos Walter Casselman, a highly esteemed resident of Williamsburg, occurred on Tuesday, April 4th at his home there after a lengthy illness in his 85th year.

Born at Nation Valley on October 16, 1865, he was a son of the late Ezra M. Casselman and Emma Beckstead. With his parents he went to Casselman as a young boy, where he farmed for 30 years, and then moved to Toyes' Hill and then to Williamsburg, where he has been a resident for 33 years. On April 19, 1893 he married Mary Jane Cunningham of Grantley, who passed away in 1921. In 1922 he married Agnes Carmichael of Montreal, who survives, along with two sisters, and one brother—Mrs. J. Brisbois (Gertrude) of Mimico, Ont.; and Mrs. Josephine Beckstead of Pittsburgh, Pa., and Stewart Casselman of Auburn, N. Y. Several nieces and nephews also survive. Mr. Casselman was one of a family of eleven children, five sisters and six brothers.

The funeral, held from his late home to the Williamsburg United Church, was conducted by the minister, Rev. Gerald Fee. The hymns, led by the church choir, were "Jesus Saviour, Pilot Me" and "Jesus Keep Me Near the Cross", and the anthem was "Mother's Prayers have Followed Me".

The pall bearers were O. J. Wert, James Cunningham, Ford and Fred Cunningham, John Benton and Chas. Pitts, Jr.

Entombment was made in Wallace Vault Williamsburg, with burial later in Mount Pleasant cemetery.

Among relatives and friends from a distance attending the funeral were Mr. and Mrs. Stewart Casselman and Mr. and Mrs. Clayton Casselman, all of Auburn. N. Y.; Mrs. Joe Brisbois, Toronto; Mr. nd Mrs. John Kidd, Mr. and Mrs. Joe Burton, Mr. and Mrs. Marsel Truman, Mrs. Charles Briggs, Miss Georgina McCleery, all of Montreal.

ADLETS

BUSINESS OPPORTUNITY

INSURANCE BUSINESS of Mrs. K. M. McGannon & Son, representing five companies, and selling everything but life insurance. Apply to W. A. McGANNON, Exectuor, Est. K. M. McGannon.

15p.

NOTICE

The Insurance Business of the LATE E. STUART THOM will be carried on by his brother W. MAXWELL THOM at the same location Telephones: Bus. 87; Res. 11W Soliciting your Continued Patronage

NOTICE

The Session of the Counties' Council for the United Counties of Stormont, Dundas and Glengarry, will open at the County Buildings, Cornwall on Monday, April 17th at 10 a.m.

L. C. KENNEDY,
Counties Clerk.

PIANO TUNING and REPAIRS

EXPERT MONTREAL PIANO TUNER and Repair Man will be in Morrisburg during the next two weeks and can accept orders. Write or phone Mrs. Geo. M. Gorrell, Phone No. 6, and leave orders for Edwin Hardcastle.

CHANGES ANNOUNCED IN FISH AND GAME REGULATIONS

Lands Minister Scott this week announced several changes in the Ontario Game and Fisheries Act.

It now is illegal to carry any traps or firearms in a provincial park. Formerly the Act specified it was illegal to hunt or trap in a provincial park.

Other changes:

Anyone hiring a guide in future must ensure he is licensed; hunters of pheasants, rabbits and foxes must obtain township licenses; raccoon hunting, legalized last year, is now restricted to licensed hunters, using licensed dogs; a bag limit of six cottontail rabbits now applies all over the province and the use of ferrets is forbidden.

The carrying of jacklighting equipment and firearms capable of killing deer is forbidden between sunset and sunrise during the closed season.

Fines for offences involving mink and muskrat have been increased to not less than $5 and not more than $25 a pelt.

ANNUAL MEETING OF LADIES' CURLING CLUB

Following the annual meeting and banquet held in the Club Rooms on Wednesday evening, members of the Morrisburg Ladies' Curling Club elected their executive for 1950-51 as follows. Mrs. R. Armstrong presided s chairman:

President, Mrs. F. S. Broder; vice president, Mrs. C. M. Crober; sec'y.-treas.. Mrs. W. S. L. Merrill; press reporter, Mrs. Russell Link.

Executive committee: Mrs. Walter Bowman, Mrs. Lorne Kinkaid, Mrs. J. H. Johnston, Mrs. J. E. Christensen.

●

The final game of the mixed bonspiel was played Monday night, bringing to a close a successful curling season. The 12-end game was won by Graham Casselman's rink, 13-9.

Rinks were:

Miss B .Beckstead, Mr. J. A. Edgerton, Mrs. B. Coligan, Mr. G. Casselman, skip.

Mrs. B. Henophy, Mr. W. Wright, Mrs. J. A. Edgerton, Mr. H. W. Meikle, skip.

NEWLYWEDS HONOURED

Upon their return from a short honeymoon, Mr. and Mrs. William Lawrence Whitteker (nee Audrey Whitteker) of Williamsburg, who were recently married were tendered a reception in the IOOF. Hall, Williamsburg, when a large number of friends and neighbours assembled to honor the newly wed couple. Mrs. Lyle Hess adressed the bride and groom, reading a suitable paper of congratulations and well wishes, and on behalf of the friends, Mrs. Mack K. Casselman made the presentation of a well filled purse and other gifts.

Mrs. Whitteker, on behalf of Mr. Whitteker thanked their friends for their reception and gifts.

The Serenaders furnished music for dancing. Refreshments were served after the presentation.

PRIVATE SALE

OF HOUSEHOLD EFFECTS Commencing Monday April 17th, in the mornings from 9 till 12 also evenings, at the home of

MRS. GEORGE STITT,
Locke Street.

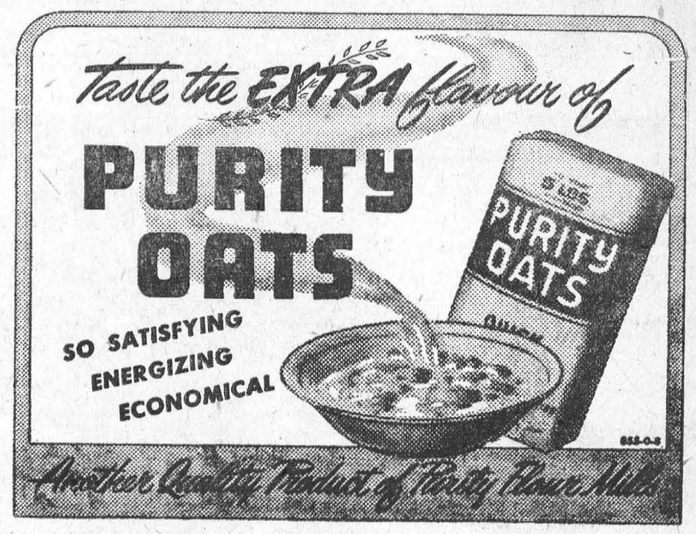



NEW RICH GLOSS COLORS

Stylish, washable, sanitary . . . this wonderful finish is superior to enamel. It gives a more permanent gloss and shows no brush marks. Proof against acids, hot liquids, alcohol.

VISIT OUR LUXOR DEPARTMENT TODAY . . .

A PRODUCT OF CANADA PAINT

1 New Cub Tractor; 1 New Farmall 'A' Tractor T.C.; 2 New Farmall C Tractors T.C.; 1 New Farmall H Tractor; b Used Tractors; 1 Used M.-H. 12" Grain Grinder; 1 Used Vessot 9 1-4" Grain Grinder.

New Electric Washers, Ironers, Polishers, Pressure Systems, Water Bowls, Stable Equipment and Repairs.

A Quantity of New Fence Posts

Ross H. BECKSTEAD

WILLIAMSBURG, ONTARIO

POULTRY SUPPLIES



CHICKEN FEEDERS: 24", 36", 48", 60" priced from 75c up to $4.85.

DRINKING FOUNTS: Gallon Glass Jars and Aluminum bases; Galvanized Gallon-Size Founts; 4-Gallon Double Wall and Pail Type Drinkers.

BROODER PIPES and THERMOSTATS.

RAISE BETTER CALVES—Feed Royal Purple Calf Meal! Now in Stock.

N. McGILLIS HARDWARE

WALLPAPER

The Largest Stock of Wallpaper on hand in this district. Come in and look over the fine selection in our book. The prices are right. This paper is in stock, so can return a roll. or get more if needed. Buy your Wallpaper at Home, it. pays you two ways.

KEM - TONE

Canada's Loveliest Room Decoration. The Miracle Oil and Resin Wall Finish. Kem-Tone Decorator Colors add a wealth of charm to Living Rooms, Dining Rooms, Bedrooms. Dries in one hour, no odor, goes over Wallpaper. It's Washable.

R. H. Bradfield & Co.

HARDWARE PHONE 10

AGENTS FOR FRIGIDAIRE

Girls Wanted

AGED 16 to 25

TO LEARN KNITTING OR LOOPING

Apply in person to

MORRISBURG HOSIERY CO.

Morrisburg, Ont.

M. A. CAMPBELL

General Insurance

Phone 357 Morrisburg

Graham Froats

FIRE, WIND, HEALTH & ACCIDENT, CO-OP AUTO, and CO-OP LIFE

INSURANCE

Telephone 614 r 6

Williamsburg Ontario

ARTHUR FLYNN

BARRISTER, Etc.

MORRISBURG ONTARIO

"THE SERVICE OF SIGHT"

J. MILES WHITTAKER

Optometrist

MORRISBURG -:- ONTARIO

Specialist in Correcting

DEFECTIVE VISION AND EYESTRAIN

Office Hours

9 to 12 noon; 1.30 to 5.00 p.m.

Saturdays, 9 to 12 noon.

Evenings by Appointment

Telephones:

Office 18W Residence 1o.

HAVE YOUR EYES EXAMINED AND SAVE YOUR VISION

RAYMOND H. ARMSTRONG

Barrister, Solicitor, Notary, Etc.

Office Phone 24 — Residence 279

MORRISBURG - ONTARIO

FOR PROMPT, & COURTEOUS TAXI SERVICE, CALL

Veteran's Taxi

TELEPHONE 61

ANY CALL IN TOWN, 25c

24-Hour Service

STAN DUVAL PROPRIETOR

EX-SERVICEMAN'S

24-HOUR

TAXI SERVICE

PHONE 181

For Prompt and Courteous Service

EVERY PASSENGER INSURED

SPECIAL RATES ON

Funerals, Weddings, and

Out of town Trips

2 CARS—NO WAITING

DRIVERS:

Bruce Casselman

Arthur Casselman

Elmer Jannack

Day or Night

Taxi Service

MORRISBURG, ONTARIO

Phone St. Lawrence Hall, or

Residence 611—15

Williamsburg News

Mr. and Mrs. Gerald Patterson of Ottawa spent the Easter holidays with the latter's parents, Mr. and Mrs. Frank Merkley at Williamsburg

Mr. and Mrs. Frank Merkley, Mrs. Howard Saddlemire and Mr. Stanley Saddlemire spent Tuesday in Brockville with Mr. and Mrs. Gordon Render.

Mrs. Nettie Barkley of town is spending this week with her daughters at Brockville.

Mrs. Marion Sutherland of Toronto, Mr. and Mrs. Wm. Rowe and small daughter Jane of Newton-Robinson spent the Easter week end here with their mother, Mrs. M. W. Locke and Miss Jean Locke.

Mrs. Maude Thorpe of Brockville was a visitor here with her sister, Miss Eva Myers for the Easter week end.

Mr. and Mrs. Glenn Ferguson and little son Ernest of Athens were in town for the Easter week end with her parents, Mr. and Mrs. W. E. Trickey.

Rev. and Mrs. G. D. Empey and children of Brinston were guests during the tea hour on Wednesday with the Rev. and Mrs. Gerald Fee and Bobby at the Manse.

Miss Iva Whittaker and Miss Ruth McIntosh of Ottawa spent the Easter vacation at New York.

Mr. and Mrs. Grant Johnston of Madrid, N. Y., were in town on Easter Sunday with the latter's parents Mr. and Mrs. Henry Garlough.

Mr. Jack K. Casselman of Millford's Bay, Ont., spent the Easter hohlidays here at the home of his parents, Mr. and Mrs. George K. Casselman.

Mr. and Mrs. Fred Link and family of Toyes' Hill were guests at the home of Mr. and Mrs. Joe Barkley.

Mr. and Mrs. Ralph McIntosh of Toronto spent the Easter week end here with the former's sisters and brothers.

Mr. Lyle Hess spent the Easter holiday here with Mrs. Hess and Mr. James Cunningham.

Mrs. J. Forrester of Moulinette was a guest this week at the home of her sister, Mrs. Iden Whitteker and Mr. Whitteker. We are sorry to learn that their mother, Mrs. Ida Casselman is confined to her bed through illness.

Mr. Howard Nesbitt of Winchester Springs was a guest for several days with his daughter, Mrs. Grant McIntosh and Mr. McIntosh.

Mr. and Mrs. Jason Whitteker were guests to Brockville on Thursday with the Misses Dora and Lucy Merkley, R. N. On their return they were accompanied by Miss Dora Merkley, who visited with her sister, Mrs David Short, Mr. Short and Mr. Henry Merkley.

Mr. and Mrs. Grant D. Casselman were dinner visitors on Tuesday evening at the home of Mr. and Mrs. Ward Casselman.

Mr. Charles Pitt, Sr. is spending several days at Ormstown. Que., at the home of his daughter, Mrs. Wm. English.

Mr. and Mrs. Howard Whitteker, Jimmie and Ann of Ottawa were guests during the Easter holiday in town with the former's father, William R. Whihtteker.

Miss Lynn B. McIntosh of Chateaugay, N. Y., spent the Easter holidays here with her grandmother, Mrs. Edgar McIntosh.

The sympathy of the community goes out to Mrs. Agnes Casselman in her bereavement by the death of her husband, Mr. A. W. Casselman and also Mrs. Gerald Norval and Mr. Borden Hess in their bereavement by the death of their mother, the late Mrs. Clifford Hess of Iroquois.

Miss Betty L. McIntosh and Kenneth Marcus both of Toronto spent the Easter week end here with her parents, Mr. and Mrs. Strader McIntosh and Dick.

Lt. Col. E. A. Devitt and Mrs. Devitt and son Dr. Jim Devitt all of Ottawa, were Good Friday guests here with Mrs. Devitt's parents, Mr. and Mrs. Edmund H. Thompson. Our best wishes are with Mr. Thompson as he i sslowly recovering from his illness.

We are pleased to note that Rex Casselman is at his home here from the Memorial Hospital, Winchester.

Dr. and Mrs. John E. McIntosh and Lyn of Chateaugay, N. Y., visited here on Wednesday with the former's mother, Mrs. Edgar McIntosh, also at Sunnybrook Farm with Mr. and Mrs. Strader McIntosh and Dick and also spent a day in Ottawa with friends.

A large congregation was in attendance to worship at the Easter morning services in the Williamsburg United Church. In his Easter sermon, the Rev. Gerald Fee spoke about the "Resurrection Now" Eugene Hill's Easter carol "The Whole Bright World Rejoices" was used as the Prelude. The choir sang "Open the Gates of the Temple" with Mrs. L. Hogaboam as soloist. A white robed children's choir sang "Jesu, Whom Thy Children Love" by Button. The Postlude was the familiar hymn tune "Rejoice, the Lord is King". The choirs were under the direction of Mrs. Maefred Merkley. Easter lillies and other beautiful spring flowers were placed to decorate the church.

AULTSVILLE

Mr. and Mrs. Claud PrPice of Corn wall spent Easter Sunday with the latter's parents, Mr. and Mrs. Preston Rombough.

Mr. Floyd Wells of Montreal visited his brother Sanford and family last week.

Mrs. Malcolm Edwards, Robert and Donald spent Easter week in Montreal with her mother, Mrs. Hicks.

Mr. and Mrs. Ralph McConnell and children of Cornwall spent Easter Sunday at the John Hickey home.

Mrs. Dave Forester of Moulinette was a caller here on Monday.

Mrs. Frank Casselman of East Williamsburg visited her brother George Beckstead and son Orval last week. Other guests were Mr. and Mrs. Hubert Casselman of Brockville and Mr. and Mrs. Malcolm Froats of Morrisburg.

Doreen Jarvis of Campbellford and Wilfred Jarvis of Queen's, Kingston. spent the Easter holidays with their parents, Mr. and Mrs. Douglas Jarvis.

Mrs. Lyle Smith, Sharon and Stephen of Ottawa are spending some time with her parents, Mr. and Mrs. Irwin Beckstead.

Guests of Mr. and Mrs. John Hic key were Miss Olive Price, Mr. and Mrs. Bill Kennedy and Judy, all of Ottawa on Friday last.

Mrs. Alguire and Ronald, and Mr. and Mrs. Clair McCracken of Montreal were recentn guests of their mother, Mrs. Mina McCracken.

Miss Isabel Kazalac of Dundee, Quebec was a recent guest of Mr. and Mrs. Ross Beckstead and family.

Mr. and Mrs. Maurice Sanderson, William Sanderson and son Bill and Cliff Rombough of Newington were recent guests of Mr. and Mrs. Richard Sanderson.

The Misses June and Noreen Smith of Prescott and Kingston respectively spent Easter with Mrs. Ida Barr.

Recent guests of Mr. and Mrs Ben Lague and family were Mrs. Mabel Bennett and Lillian Bennett and Mr. and Mrs. Bradshaw of Hamilton. and Mr. and Mrs. James Murray of Massena, N. Y., and Mrs. Margaret Lague of Whitby.

Mr. and Mrs. William Fay and James Young were in Ottawa on Monday.

Miss Mary Rombough of Cornwall spent her holidays with her parents, Mr. and Mrs. Preston Rombough.

Easter day dawned cold with the ground white with snow, but the snow soon disappeared and the sun shone brightly all day.

Mrs. Annie Gallinger has returned home after spending the past two weeks with her son Garnet Gallinger and family at Seeley's Bay.

Milton Sanderson of Glen Walter has been engaged to work in the Borden factory.

Mr. and Mrs. Garth Shaver of Trenton and Miss Grace Graham of Montreal were guests Easter week with Mr. and Mrs. Fenwick Shaver.

Easter week guests of Mrs. Flora Ault were her sons, Gordon Ault and wife of Trenton and McArthur Ault of Kingston.

Miss Ruth Fowler, High School principal spent her Easter holidays in Toronto.

Sawing wood is the order of the day.

Mr. and Mrs. Garnet Gallinger and daughter Lovana of Seeley's Bay spent the Easter holidays with Mr. and Mrs. Frank McConnell, Mr. and Mrs. Stanley Wells and Mrs. Annie Gallinger.

Mrs. Margaret Lague of Whitby visited her sister, Mrs. Ben Lague, Mr. Lague and family last week.

Friends will be glad to know that William Disotell, Jr. has returned home from the Kingston General Hospital where he underwent a serious operation a few weeks ago.

Mr. and Mrs. Cecil Dennison of Archer spent Easter Sunday with the latter's parents, Mr. and Mrs. Chas. Hanwell.

Mrs. Mary Froats and Mrs. Leda Gooch of Belleville spent Easter week with Mr. Clifford Gove and Mr. Irwin Smith and Mr. and Mrs. Reddick and other friends.

Mr. and Mrs. Lloyd Brown and Lyle visited at East Angus during the Easter holidays.

Mrs. Bud Cross spent Easter in Montreal.

Capt. Everett O'Shaughnessy Mrs. O'Shaughnessy and family were in Morrisburg on Saturday

Mr. and Mrs. Ross Dafoe and family of Cedar Grove and Mrs. Clark Burton of Nudell Bush were in Corn wall on Saturday and visited Mrs. Fred I. Dafoe who is a patient in the General Hospital in that city.

Mr. and Mrs. Thorald Lane are spending a few days in New York City.

GALLINGERTOWN

Mr. and Mrs. Steven Campbell of Chalk River and Mrs. L. Murphy and Wallace visited at the home of Mrs. Hester Gallinger and family on Sunday.

Miss Marion Campbell is spending her Easter holidays with her parents at Prescott.

Miss Luella and Flossie Neill of Cornwall spent the week end with their mother, Mrs. Gertrudue Neill.

Mr. and Mrs. Fred C. Gallinger Miss Joan Gallinger and Miss Marion Campbell spent Easter Sunday with Mr. and Mrs. Russell Campbell and family at Prescott.

Miss Fern Gallinger of Iroquois spent Easter week end with her mother, Mrs. Hester Gallinger.

A number from here attended the sale at Ernie McMillan's on Thursday.



NATURE UNSPOILED



YOURS TO PROTECT

The harsh, rattling cry of the KINGFISHER is a typical sound of our waters. Look for his blue and white coloring, large head and beak, and ragged crest. He rarely eats anything but coarse fish, and should be protected. The bird shown here is a female.

YOURS TO ENJOY

CARLING'S

THE CARLING BREWERIES LIMITED

WATERLOO, ONTARIO

† © 1945 CARLING'S D60D



SUCCESSFUL FARMERS SPECIFY HOWARD'S Veterinary Medicines



Stim-a-Tone Chick Tablets—give your chicks a fighting start—stimulate appetites—build resistance to disease. 100 tablets $1.35



Howard's Intestinal Medicine & Conditioner for Poultry—has sick chicks up and scratching in no time.



Howard's Hog Wormer—Easy to administer in water or slop—a palatable and safe wormer.

A. H. HOWARD CHEMICAL CO. LTD.

Toronto Ontario

DEALERS IN YOUR VICINITY

D. W. SMITH - WALES

Your Income Tax Returns

On your 1949 Income Tax return you may deduct, in some cases, twice as much depreciation as in 1948. Check with us to make sure you are receiving the benefit of these changes which considerably reduce taxes where applicable.

WE ARE IN MORRISBURG ONE DAY EACH WEEK

ONTARIO ACCOUNTING SERVICE

Phone 14 G. McLean Cardinal

Skinny men, women gain 5, 10, 15 lbs.

Get New Pep, Vim, Vigor

What a thrill: Bony limbs fill out; ugly hollows fill up; neck no longer scrawny; body loses half-starved, sickly "bean-pole" look. Thousands of girls, women, men, who never could gain before, are now proud of shapely, healthy-looking bodies. They thank the special vigor-building, flesh-building tonic, Ostrex. Its tonics, stimulants, invigorators, iron, vitamin B_1, calcium, enrich blood, improve appetite and digestion so food gives you more strength and nourishment; put flesh on bare bones. Don't fear getting *too* fat. Stop when you've gained the 5, 10, 15 or 20 lbs. you need for normal weight. Costs little. New "get acquainted" size *only* 60c. Try famous Ostrex Tonic Tablets for new vigor and added pounds, this very day. At all druggists.

Essotane

The Perfect Cooking Fuel

Instant Heat • Less Kitchen Work

Quick • Clean • Easy to Install

Automatic Heat Control • Economical

For information see your nearest gas appliance dealer or write Essotane Gas Service, Imperial Oil Limited

Carleton Place Cornwall Maple Belleville Stratford Peterborough

IMPERIAL ESSO PRODUCTS

IMPERIAL OIL LIMITED

...BUY RESULTS ASK FOR "MIRACLE" FEEDS

MARKET YOUR HOGS IN 5 MONTHS— WHEN YOU FEED MIRACLE HOG FEED

MF-2



The First choice of SUCCESSFUL Feeders

Two Names that MEAN Something

C. C. STUBBS & CO. DEPENDABILITY

L. D. WELLS, Prop. WORKMANSHIP

Authorized Dealer for "Rock of Ages" and the Best Imported Granites"

Cemetery Lettering promptly attended to at reasonable rates.

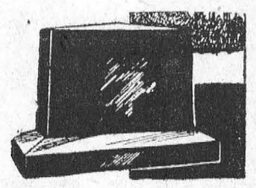

MORRISBURG. ONT.

P. O. Box 390 Phone 304

GOOD QUALITY - BEST PRICES

All types of Dressed Lumber and Timber in Spruce and pine. Ten Test, Donnacona, Insul-Board, Gyproc and Green Tinted Beaver Board. — Fibre-Glass and Rock Wool Insulation. — Pine, Hardwood and Tile Flooring.

LARGE STOCK OF HARDWARE

including locks, hinges, screens, glass, putty, etc.

FULL LINE OF MURPHY'S PAINTS & BRUSHES

NARVO ENAMELS & VARNISHES

KEM-TONE and KEM-GLO

Phone your order today. We Deliver Promptly

BLACK LUMBER COMPANY

MORRISBURG, ONTARIO PHONE 222

LUMBER, TIMBER, MOULDINGS, Etc.

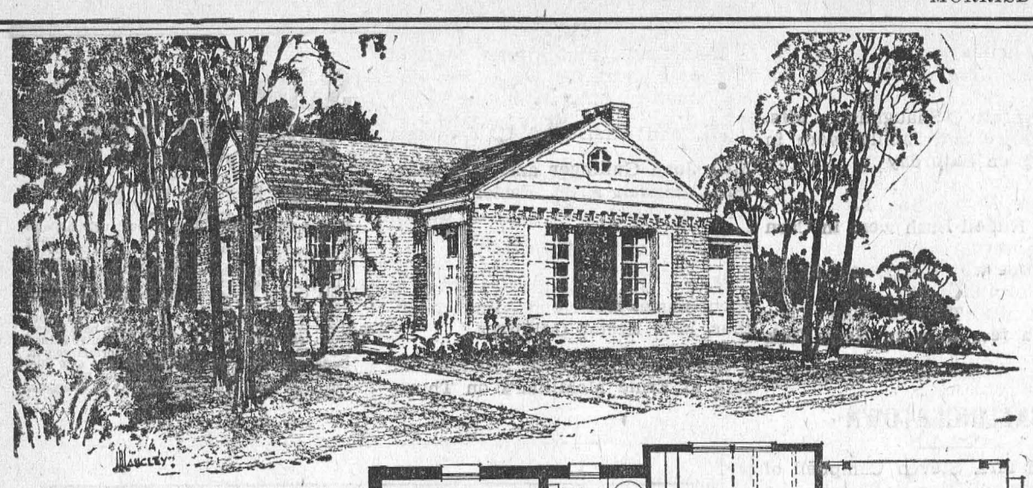

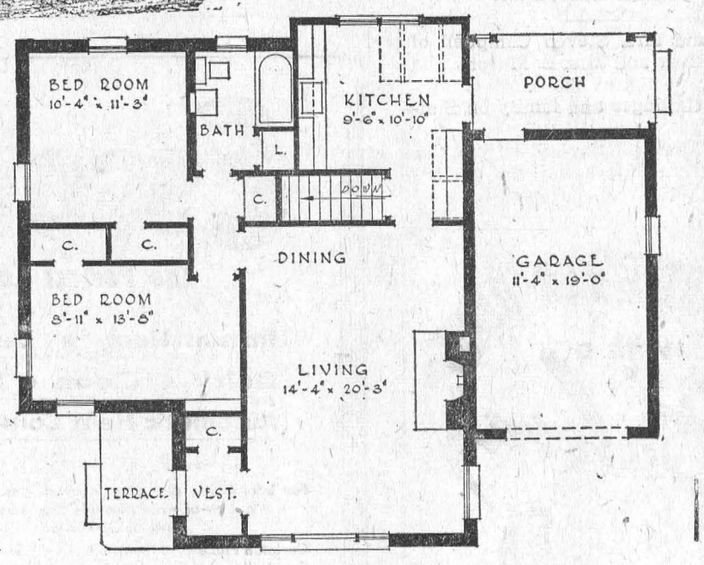

FLOOR - PLAN

Four-Room Bungalow Ideal For Small Family

This four-room bungalow, designed by Harold C. Beckett, with full basement and attached garage is an ideal home for a small family. Constructed of brick veneer, it has gables of horizontal wood siding which give an interesting contrast to the elevation. Although the kitchen is small, it is compact and leaves adequate space for a breakfast nook. For estimating purposes, the floor area is 1700 square feet.

Working drawings may be obtained from any office of Central Mortgage and Housing Corporation at minimum cost.

Poorly Built Foundation Can Ruin Success of Soundly-Built House

The foundation walls of a house are of prime importance. A poor foundation wall can result in wet basements, uneven floors, broken plaster and general settlement. All types of foundation walls should be of first grade materials. They must be thick enough to withstand the combined attacks of weight and frost. Generally, solid concrete or masonry walls under a bungalow should not be less than eight inches wide. Two-storey dwellings usually require a minimum thickness of 10 inches. Foundation walls should extend at least 12 inches above the outside grading.

Unless the house is to be built on solid rock the foundation walls should rest on footings. These are concrete pads which form a bearing surface against the soil and help prevent settling. The depth of the footings should be at least six inches. This, however, depends on the bearing capacity of the soil and the thickness of the foundation wall. They should extend below soft or sandy loam to a firm bearing.

Besides footings, bearing posts in the basement help support the weight of the house. If there is no basement, piers or inside walls may be required beneath the house. A guide for foundation walls and footings may be found in the Central Mortgage and Housing Corporation building standards.



We're Customers Too!

Everyone knows that Dominion Textile Company Limited *sells* fine cotton products.

But we *buy* things too. We're customers of other Canadians right across the country.

As a company we purchase lumber, paper, corn and potato starches, chemicals, transportation services and a hundred and one other items from different parts of Canada.

And the 12,500 employees in our plants, drawing among the highest textile wages in the world, spend many millions of dollars a year on flour from prairie wheat, meat from Alberta cattle, fish from both Atlantic and Pacific coasts, homes made with the use of B.C. lumber and outfitted with furnishings and appliances from all provinces and other goods and services provided by fellow-Canadians.

DOMINION TEXTILE COMPANY LIMITED

MANUFACTURERS OF Tex-made T.M. REG'D. PRODUCTS

Fill All Cracks Before Commencing Your Spring Paint Job

What to do about painting! Soon you'll be thinking seriously once again about that spring paint-up job. A few helpful hints at this time may help you to tacke the job in a better frame of mind. It's good practice before you start to paint to make sure that all loose joints in a wooden structure are tightened up. If you don't know enough about this to tackle it yourself, call in a carpenter. It'll pay off in the long run. Flashing around chimneys and eaves can also be a source of trouble. A tinsmith can give you sound advice here. Tin roofs and all other metal surfaces on a house should be regularly inspected and cared for. Every point where water may get into a house through a driving rainstorm or through basement foundations should be inspected and protected.

At the same time these details are being attended to, you might examine the surfaces to be painted. Wherever the old paint film is in a highly perished condition, the surface should be thoroughly wire-brushed or sanded to receive the properly reduced priming coat which should fill in all the inequalities in the surface. Where you are uncertain about the proper method of thinning paint to obtain the correct primer, read through the directions on the container very carefully. If you are still in doubt, consult your dealer for further information, and don't forget to describe the surface to him in some detail. Before he can prescribe the right type of primer, he'll have to know the condition of the surface. In the preparation of all old surfaces, it is important to remove loose, chalky products of decomposition or oxidation. Where the surfaces are badly stained or mildewed, they might be washed to advantage, using for this purpose a solution made by dissolving one pound of trisodium phosphate in 20 gallons of water. Subsequently the entire surface should be flushed down with a hose and thoroughly dried before applying the primer.

And here's a point that it's well to keep in mind. While there are some excellent "one-coat" paints on the market today, they're usually best applied over a surface where the paint is already in reasonably sound condition. It's good sense when painting over an old surface, where the paint may have peeled or chipped and been scraped away and sanded to present a smooth appearance, to figure on using at least two coats of paint in order to get a satisfactory job.

Painting in very damp weather should be avoided. Moreover, the painter should arrange his work so that the surfaces which are coated during the early morning or late in the afternoon should be upon sections of a building that have the best drying conditions. Where a house is near the water, incoming fogs at night might greatly delay the drying of paint facing the water. Such areas should preferably be painted in the middle of the day.

Donald Gordon is the youngest man ever to head Canadian National Railways' sprawling empire. He is 47.

Don Fairbairn, CBC On New Programme

This week marks the start of a new series on station CBL in Toronto which will appeal particularly to all who are interested in the efforts of smaller communities to make life happier and safer. The series is called Their Story and it will be heard every Monday evening at 8.00.

"They" include all the Ontario towns and villages within the range of station CBL. A different community will be featured each week.

H. Z. Palmer, assistant program director of the Trans-Canada network, who helped to arrange the series, has described how it began to take shape in the office of S. Casey Wood, Jr., editor of the weekly Oakville-Trafalgar Journal:

"Mr. Wood propped himself against the wall and said:

"For quite a while now, I've been watching life in and around the towns and villages of Ontario, and I've been amazed at some of the stories of accomplishment and all-out effort I've heard. Did you ever stop to think of what happens when a community of two hundred and fifty people decides to build an artificial ice arena, or when a flood wipes out the greater part of a residential area, or when an entire water system gives out? Their stories should be told, not only because of their value as stories but also because other communities may some day be faced with the same type of problem."

"The idea took root. It seemed to be a good one for the Neighborly News team—commentator Don Fairbairn and producer Reid Forsee. They took it up with enthusiasm, and to this team was added S. Casey Wood, Jr., to present every Monday at eight o'clock on CBL, from the towns and villages of Ontario, Their Story."

The first broadcast, on the 17th, will be about the eighty-four community-minded people of Honeywood, Ontario, who planned and built themselves a thirty-thousand-dollar community centre.

Changes in Curriculum Discussed This Week At Educational Meeting

Changes in the curriculum in schools throughout Ontario will be outlined to delegates attending Canada's largest educational convention, being held tihs week in Toronto under the auspices of the Ontario Educational Association, by Dr. J. G. Althouse, chief director of the provincial Department of Education.

The Hon. Dana Porter, Minister of Education, will also address the delegates attending the sessions of the Trustees and Ratepayers' Department of the O.E.A. on the subject "education and conservation of our natural resources."

Nearly 9,000 delegates, including teachers, trustees, ratepayers, professors, inspectors, school nurses, Department of Education officials, Home and School members, will attend this big educational convention which is the 90th function of its kind sponsored by the O.E.A. The convention theme is "Education today."

Prominent educationists and specialists in various branches of education from various parts of Canada, the United States and even England wil address the various sections of the O.E.A., while the balance of the four-day program will be made up of panel discussions, displays, exhibits, drama and music demonstrations and other features.

One of the principal speakers, Sir Alfred Zimmern of Oxford University, England, will speak on "Education for Life in the Atomic Age." Other convention highlights include the finals in a provincial-wide public speaking contest. verse speaking competitions and a music festival.

Formed in 1860, the Ontario Educational Association is a voluntary organization designed to advance and improve our system of education. S. R. Ross of Windsor is president while H. Paul Sutton, Toronto, is secretary.

National Film Board Wins Intern'l Award

A Department of Labour Safety Film, produced by the National Film Council in connection with the Information Branch, has been judged the outstanding non-theatrical motion picture in the occupational safety field produced in Canada and the United States in 1949. The award was made by the National Committee on Filmms for Safety, with headquarters in Chicago.

The picture, circulated throughout Canada in 1949, dealing with safe clothing in industry, is the fifth in a series of industrial safety films, "Accidents Don't Happen—They're Caused," produced by the Department of Labour.

The picture demonstrates with humour, sometimes grim, the chances a machinist takes when he wears the wrong clothes on the job. Brogan thought Foreman McCardie had gone crazy when he had him, Brogan, carried away from his machine to hospital on a stretcher. When the industrial nurse started to operate, Brogan, who was feeling perfectly healthy, was terrified. But it was Brogan's clothes that got the surgery—his trailing necktie, his baggy-sleeved sweater, his cuffed pants and his thin-soled shoes.

A total of 3,466 showings of these films have been made in Canada since they were issued in 1946, reaching an audience in this country of about 266,000. Estimated audience reached by the prints of the films which were sold in Canada and abroad is well over one million. A total of 216 prints of the film have been sold in Canada and 960 abroad, in the United States, Great Britain, France and in countries as far away as Turkey and New Zealand.

DISTRIBUTION OF CANADIAN GIFTS

Last week, the Rev. Arthur J. Radford of Paul Vicarage, Stonehouse, Plymouth, distributed a gift of food from the St. George's Society, Toronto, to the aged and deserving people of his parish.

NOT IN A DOG'S AGE

My grandad, viewing earth's worn cogs,
Said things were going to the dogs;
His grandad in his house of logs,
Said things were going to the dogs;
His grandad in the Flemish bogs
Said things were going to the dogs;
His grandad in his old skin togs,
Said things were going to the dogs;
There's one thing that I have to state—
The dogs have had a good long wait.

Unknown Authorship.

The Bible still ranks as the world's best seller. "Gone With The Wind" takes second place.

GOOD CITIZENSHIP IS A LOT OF LITTLE THINGS

GOOD CITIZENSHIP *is a lot of little things*



GUARD THOSE YOU LOVE... GIVE TO CONQUER CANCER!

Early recognition and prompt, effective treatment are the only present safeguards against the increasing cancer toll. Medical science is making progress in an all-out fight against the dread disease. Meanwhile, there's a way to help reduce the number of its victims. Your membership contribution to the Canadian Cancer Society helps fight fear of cancer with knowledge. YOU can help to save Canadian lives. Join the Canadian Cancer Society . . . and show your "Good Citizenship".

BRADING'S
Capital Brewery Limited,
Ottawa

This series of advertisements is planned to help make your community the best place to live in.



BATTER UP! Through the co-operative plans of the Ontario Society for Crippled Children, numerous service clubs and interested individuals, many of Ontario's children, crippled by polio or other disease are benig brought back to a normal way of life through therapeutic treatment. Typical of the type of youngsters helped in this great work are the children pictured above at play in one of the several summer camps operated by the Society. Assisting in the work are the field nurses who are amassing flies on every individual case of childhood crippling so that proper rehabilitation of the young people may be effected.

Is This All There Is to It?

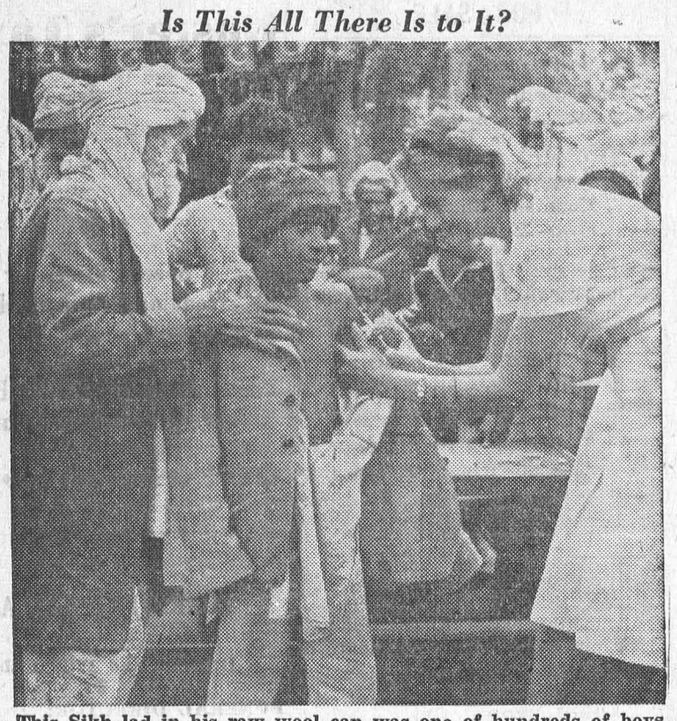

This Sikh lad in his raw wool cap was one of hundreds of boys at a school in Patiala, India, who reported for BCG inoculation against tuberculosis. Norwegian nurse Rachel Johnson is administering the inoculation, one of some 200,000 given during a BCG demonstration campaign in India, sponsored jointly by the United Nations International Children's Emergency Fund (UNICEF), the U.N. World Health Organization (WHO), the Scandinavian Relief Societies and the Government of India.

POPULAR EVENING SNACK



MOST HOUSEWIVES meet a continual demand by all members of the family for an evening snack. Often times it seems difficult to achieve much variety in these impromptu "lunches". Nutbread will always be a sure-fire hit and what's even more important it's not difficult to prepare. Whether it's "just the family" or company drops in, the "chef" is sure to receive compliments on her shredded wheat nutbread.

NUTBREAD

- ¼ cup sugar
- ¼ cup orange marmalade or dark corn syrup
- 2 eggs
- 1 teaspoon vanilla
- 1¼ cups sifted flour
- 3 teaspoons baking powder
- 1 teaspoon salt
- 4 shredded wheat biscuits, finely rolled
- ½ cup chopped nuts
- ¾ cup milk
- 2 tablespoons melted shortening

Combine sugar, marmalade or corn syrup, eggs and vanilla; beat well. Sift together flour, baking powder and salt; combine with shredded wheat and nuts. Add dry ingredients alternately with milk to first mixture; stir in melted shortening. Pour into greased loaf pan (10 x 5 x 3 inches). Bake in moderate oven (350°F.) 50 minutes. Remove from pan. Cool; store overnight for easier slicing.

From
CANADIAN SHREDDED WHEAT COMPANY LIMITED
Home Economics Department

CFCF | "Station of the Stars"

Wonderful Weekend Listening

Look at this Line-up!

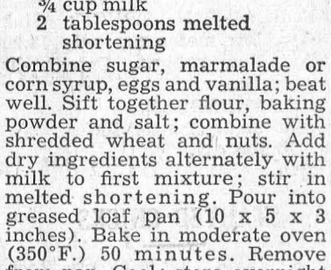

SATURDAY EVENING

6.30 PM — Red Cap Reporter
7.00 PM — Corinne Jordan
7.15 PM — The Story of a Romance
7.30 PM — Damon Runyon Theatre
8.00 PM — Twenty Questions
8.30 PM — The Guy Lombardo Show
9.00 PM — The Casebook of Gregory Hood
9.30 PM — The Amazing Mr. Malone
10.00 PM — The Stag's Head Club — Wayne King
10.30 PM — Opportunity Knocks Winner's Show
11.00 PM — News Summary
11.10 PM — Langlois Sportswhirl — Doug Smith
11.15 PM — Dance Music
12.00 PM — Newscast



SUNDAY EVENING

5.00 PM — Piano Playhouse
5.30 PM — The Aldrich Family
6.00 PM — Roy Rogers
6.30 PM — Our Miss Brooks
7.00 PM — The Kenny Baker Show
7.15 PM — Doctor's Orders
7.30 PM — Amos 'n' Andy
8.00 PM — Charlie McCarthy
8.30 PM — Leslie Bell Singers
9.00 PM — C-I-L Serenade
9.30 PM — Album of Familiar Music
10.00 PM — Contented Hour
10.30 PM — Don Wright Chorus
11.00 PM — News Summary
11.10 PM — Langlois Sportswhirl — Doug Smith

CANADA'S FIRST STATION CFCF

600

On everyone's dial

Easter Thankoffering Held By Roebuck WMS At April Meeting

The Easter Thank Offering and monthly meeting of the Roebuck W.M.S. was held on Tuesday afternoon, April 4th, at the home of Mrs. James Fleming.

The worship service, in charge of Mrs. George Dukelow, had as its theme, "Christ is Risen." opening with the call to worship and singing of "The Day of Resurrection"; Scripture passages from Luke 23: 33-38, 44-49; Mark 14: 53, 54, 66-72; Acts 6: 815; 7: 54-60; 9: 1-4, taken by Miss Beatrice Fleming with passages Philippians 2: 5-11; Acts 4: 1-13; Acts 26: 1, 9-20, taken by Mrs. C. L. Whitley; short passages from the monthly programme by both readers.

The Easter programme from the Monthly was carried through to completion and the business period followed with the president, Mrs. Geo. Dukelow, in charge, assisted by the assistant secretary. Mrs. H. V. Richards. The Secretary's report was received and approved and roll call showed 12 members present. Miss Beatrice Fleming, Treasurer, reported $20.00 sent in the first quarter with a 45-cent balance on hand. The Feb.-Mar. committee reported $8.75 raised from the sale of articles and afternoon tea and $10.10 from the travelling apron.

A letter of appreciation was read by the secretary and the April-May committee was authorized to start plans.

A quilting was planned to be held during Easter week at the home of Mrs. H. C. Kenney with the dinner in charge of Mrs. A. Whitehorne, Mrs. F. Boyd and Mrs. James Fleming.

Plans were made for the next meeting to be held at the home of Mrs. Fred Toppin with the program in charge of Mrs. Toppin, Mrs. R. J. Kelso, Mrs. A. Kingston and Mrs. F. Boyd.

Heralds reporting were: Africa, Mrs. H. B. Woods; Japan, a letter from Japan, in reply to parcel sent, read by Mrs. James Anderson; Western Canada, Mrs. A. Whitehorne; Christian Stewardship, Mrs. F. Toppin; and Temperance by Mrs. C. L. Whitley.

A very interesting letter from Miss Frances Walbridge of Portuguese West Africa, was read by Miss Bea Fleming after which the meeting closed with singing of "Now May He Who From the Dead," and the benediction taken from Hebrews 13: 21.

ROEBUCK LOCAL NEWS

Mr. and Mrs. H. V. Richards and Dennis Murray returned home on Monday after spending a few days at London, Ont.

Mr. Hubert Knapp of the S. S. Collier spent Wednesday at his home here.

Mrs. A. Hall was removed this week to the St. Vincent de Paul Hospital, Brockville, where she is undergoing X-ray treatments. We wish her a speedy recovery.

Mrs. F. Alkerton spent Friday with Mrs. F. B. Attridge of Prescott.

Mrs. James Anderson spent Tuesday with Mrs. A. E. Whitley.

Mr. and Mrs. Harold Mercier and Linda of Brockville spent several days last week with Mrs. Ezra Knapp.

Miss Ann Woodward of Toronto arrived here on Thursday to spend the holiday week-end with her sister, Mrs. James Fleming, and family.

Mr. and Mrs. Allan VanAllan and family of Mountain spent Friday with Mr. and Mrs. A. E. Whitley.

Mr. and Mrs. Clayton Smith and Allan of Ajax spent the Easter week-end with Mr. and Mrs. Fred Alkerton.

Miss Myrtle Harnett of Ottawa is spending several days with Mrs. R. J. Kelso and family.

Mr. and Mrs. J. W. Rice of Brockville were Saturday tea guests with Mr. and Mrs. James Fleming.

Mr. and Mrs. A. E. Whitley spent Saturday in Ottawa where they visited Mrs. Charles Christie who is a patient in the Civic Hospital.

Mr. and Mrs. Harry Smith and family of Toronto spent the holiday week-end with Mr. and Mrs. T. A. Perry. Other guests on Sunday were Mr. and Mrs. Dauntless Fleming and family of Prescott.

Mr. and Mrs. Thos. Forsythe of Throoptown were Sunday guests with Mr. and Mrs. Charles Dake.

Guests during the holiday week-end with Mrs. W. A. Throop were Mr. Dwight Throop of Niagara Falls and Mr. and Mrs. Kenneth Henderson of Ventnor.

Mr. and Mrs. Don Toppin of Toronto were week-end guests with Mr. and Mrs. Fred Toppin. Other Sunday guests were Mr. and Mrs. Mel Gardiner and family of Prescott.

Mr. and Mrs. Vernon Whitley and Marion of Ottawa were week-end guests with Mr. and Mrs. A. E. Whitley.

Miss Marlene Hanna has returned home after spending several days with her grandparents, Mr. and Mrs. Elmer White of Brockville.

Mr. Rupert Dake of Spencerville West was a caller on Sunday with Mr. and Mrs. Wm. T. Dake.

Mr. Paul Lawrence of Ottawa spent the holiday week-end with Mr. and Mrs. E. B. Lawrence.

Mrs. R. Donaldson of Brockville and Mr. Earl Knapp of Algonquin were Sunday guests with Mrs. F. Bayer and family.

Sunday tea guests with Mr. and Mrs. Maurice Black were Mr. and Mrs. Lyman Black of Roebuck South and Mrs. Duane Kennedy of Oil Springs.

Mrs. Elmer White of Brockville was a Sunday guest with Mr. and Mrs. A. Hanna and family.

Mr. and Mrs. Lorne Dake and family spent Sunday with Mr. Edwin McMahon and family of Throoptown.

Mr. and Mrs. H. V. Richards and Dennis Murray were Sunday tea guests with Mr. and Mrs. Delbert Connell of Kemptville.

Mrs. Lawrence Dutfield and Mrs. Ernest Bennett are spending some time with Mrs. R. J. Brown who is a patient in Brockville General Hospital.

Mr. and Mrs. Percy Hall and family of Garretton were Sunday guests with Mr. and Mrs. A. R. Kingston and Mrs. Lillian Kingston.

Easter guests with Mr and Mrs. James McMahon and family and Mrs. Devereaux were Mr. and Mrs. Ralph Adams and Michael of Prescott, and Mr. Wm. Woods and son William of Owen Sound.

Miss Anne Whitley spent a few days last week with Mrs. F. B. Attridge and Miss Joyce Wright.

Mr. and Mrs. Arthur Kingston were Thursday guests with Mr. and Mrs. John Bennett of Mallorytown.

Guests on Sunday to tea with Mr. and Mrs. C. L. Whitley were Mr. and Mrs. Allan Leeder of Brockville, Mr. and Mrs. C. J. McGuire of Spencerville West, and Mr. and Mrs. A. R. Kingston and family of Roebuck.

Miss June Lawrence and Miss Kathyrn Hutton left here Sunday evening to spend a few days with friends in Toronto.

Tender of Cardinal Firm Accepted By Twp For Supplying Gravel

The tender of the Cardinal Construction Company to supply crushed gravel at $1.29 per cubic yard was accepted by the municipal Council of Edwardsburg Township at the April meeting held in the Council Chamber at Spencerville on Thursday. The tender calls for supplying, crushing, delivering anywhere in the Township, and spreading.

The meeting was under the chairmanship of Reeve T. C. Reilly and all members were in attendance.

Fred Keeler was appointed caretaker of the Community Hall Grounds for the season at a salary of $15.00, on motion of Mr. Brown and Mr. Barnard. Road Voucher No. 4, for the sum of $2330.20 was ordered paid on motion of Mr. Henderson and Mr. Brown.

On motion of Mr. Barnard and Mr. Pelton, the treasurer, H. A. Smail, was authorized to pay the following accounts: H.E.P.C., Toronto Hydro, lamps for Police Village, $25.08; Tony Sisty, 1 fox, $3.00; Alex. Smith, Post San. care, Feb. 15 to Mar. 31, 1950, $30.00; Les Huchcroft. 1 fox $3.00; George Baker, 1 fox, $3.00; Victor Woodland, 6 foxes, $18.00; Geo. Armstrong, re James Stuart, $62.00; cash relief for April for indigent, $12.00; Alex. Smith, Post San Care for April, $20.; Gordon Armstrong, Twp. School Area, $5000.00; Dr. P. A. MacIntosh, medical relief, $17.50; Prescott Journal, printing, $5.44; Kemptville Advance, printing, $2.50; Cardinal Motor Sales, supplies, $12.35; H. A. Smail, salary of Treas. for March, $25.00; South Nation Conservation Authority, $422.65; Leonard Sutton, refund on snow removal, $14.00; Road Voucher No. 4, $2330.20.

Council adjourned, on motion of Mr. Henderson and Mr. Brown, to meet the first Tuesday in May, if not sooner called by the Reeve.

Britain's Scilly Islands, only 25 miles southwest of Land's End, are semi-tropical.

HERE'S HEALTH



A wallflower is Genevieve Bragg
Who passed up her meals for a fag.
She rarely gave thought
To the food that she ought
And now she's as limp as a rag.

Dept. of National Health and Welfare

Every employer is looking for men who see how a thing can be done and then do it.

Good Things ARE WORTH WAITING FOR!

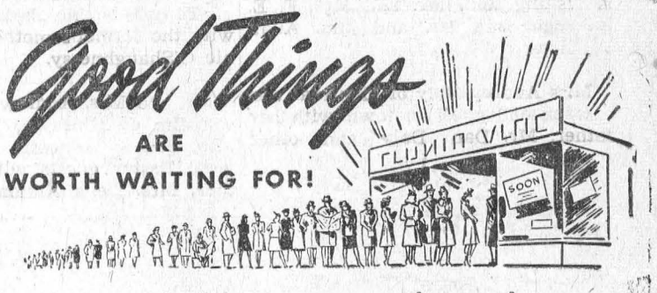

.....and when it comes to washing machines
there's nothing better than the **Connor Thermo**

No other washer offers All these features:

1 PATENTED THERMO TUB — Keeps the water at the proper temperature.
2 DOUBLE AUTOMATIC WRINGER — Self-adjusting pressure, Self-tilting drainboard.
3 FOUR YEAR GUARANTEE — On workmanship and material plus 12 year reconditioning guarantee.
4 EMPHASIS ON BEAUTY — Streamlined design and attractive colour combinations.

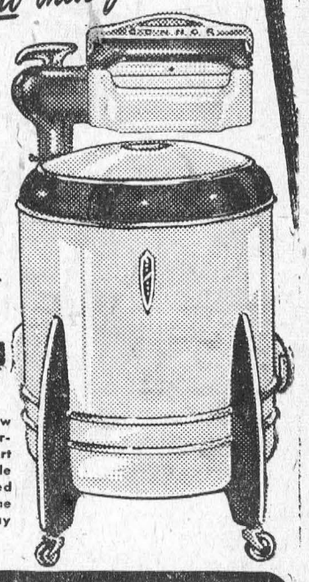

You have waited long and patiently for your new Connor, and we appreciate your tolerance, understanding and loyalty during the past years of short supply. And although the Connor again is available the supply still is unequal to the unprecedented demand for this famous washer, and will be for some time. So ACT AT ONCE. Place your order with us today for your new

Connor Thermo

NOW ON DISPLAY AT

NATURE UNSPOILED

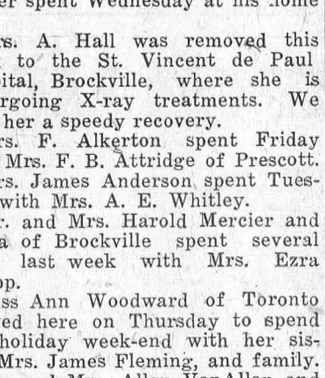

YOURS TO PROTECT

The BARN SWALLOW is the beautiful, fork-tailed bird familiar to everyone. His swift and graceful flight, with his handsome brown and purplish-blue coloring make him a delightful sight. He should be protected, as he destroys tremendous quantities of harmful insects.

YOURS TO ENJOY

CARLING'S
THE CARLING BREWERIES LIMITED
WATERLOO, ONTARIO
† © 1945 CARLING'S D60C

"Even I can park the NEW 1950 MORRIS!"



THE MORRIS OXFORD

1. SO EASY ON GAS



An average of 40-50 miles per gallon . . . Morris takes you for a 100-mile journey for only $1.00.

2. SO EASY TO PARK



With the new Morris, slip into the smallest parking space with an expert's ease!

3. SO EASY ON THE POCKET



New prices—because of sterling devaluation—means greatest motor car value.

Easy to park . . . Morris responds to the slightest touch of the wheel—threads like an eel through traffic. Great on country roads, too . . . independent front-wheel springing absorbs every bump of the road . . . all-steel body and hydraulic brakes for extra safety. Plenty of room for 5 people and their luggage! Two new sleek 1950 models (convertible and sedan). See the new 1950 MORRIS OXFORD and MINOR today!

Service on parts from Coast to Coast.

Enter the "Win a Morris" contest at your Morris dealer's showroom today!

Diamond's Garage
Box 28
OXFORD MILLS - ONTARIO

TOLEDO MOTORS LIMITED 2134 ST. CATHERINE ST. W., MONTREAL, P.Q.
Wellington 8481 - Distributors of MORRIS, WOLSELEY, RILEY, BENTLEY and ROLLS ROYCE Cars

Local and General

Why not try Thompson's Radio Service for second hand Radios. We have many bargains. Phone 45W. 42tfc.

Friends of Mrs. Lorne Kinkaid will be happy to know she is making splendid progress towards complete recovery at hte Cornwall General Hospital.

Mrs. George Locke returned home on Thursday from Brockville, where she was called owing to the illness of her daughter, Mrs. T. Goodison.

Mr. Harry Locke has left for Toronto to assume his duties as a member of the crew of the S. S. Pillsbury.

Miss Shirley Godkins is spending the Easter holidays with her mother Mrs. Wm. Godkins.

Miss Carol Wilkins and Dick Wilkins are spending Easter week with relatives in town.

The Euchre in Trinity Church Riverside, which was postponed from last February, will be held on April 17th. Refreshments and prizes. Admission 25c.

Mrs. A. W. Farlinger of Toronto is visiting with Mr. and Mrs. F. E. Farlinger and Mr. and Mrs. Allan Farlinger.

Miss Audrey Daly of Montreal was a week end guest in town with her father, Mr. Dan Daly and other friends.

Mrs. Winnifred Casselman and Miss Shirley of Verudn spent the week end at the home of Mr. and Mrs. Harry Stewart.

Mrs. John Ritchie of Verdun spent Easter week ned a guest of Mr. and Mrs. Ernest Weegar.

Easter guests of Mr. and Mrs. Geo. Reddick were Mr. and Mrs. Floyd Fetterly and daughters Beverly and Bonnie of Ottawa; Mr. and Mrs. Harry Southin of Brockville and Miss Martha Edwardson of Inkerman.

Mr. and Mrs. D. C. Dillabough of Kingston spent Easter week end at their respective homes, with W. H. Bowman and R. C. Dillabough, Chesterville.

Mr. and Mrs. Jack Riddell of Iroquois spent Easter Sunday with Mr. and Mrs. W. H. Bowman.

FOOD SALE — under the auspices of the United Church W. M. S., in the Agricultural Rooms, May 13th—from 2 to 6 p.m.

Mr. and Mrs. James Laing of Ottawa spent Easter Sunday with Mr. and Mrs. W. H. Bowman.

Mr. and Mrs. Charles Swerdfeger of Toronto spent Easter week end with the former's mother, Mrs. Minnie O'Shaughnessy.

Mr. and Mrs. Andrew Aikman and son Jim of Kingston, and Mr. and Mrs. Bruce Aikman of Cornwall were Easter guests with their mother, Mrs. Della Aikman.

Mr. Hugh Robinson and Misses Lois, Doreen and Daena Robinson of Toronto spent the Easter holidays with their parents, Mr. and Mrs. James Robinson.

Mr. Ross Foulds, son of Mr. and Mrs. Gordon A. Foulds of town has this week been appointed manager of the Grand River Paint Stores at Galt Ontario. Ross has been employed there since his discharge from the R.C.A.F.

Mr. Les. Foulds of Cornwall, Mr. Gordon Foulds of Ottawa and Mr. and Mrs. Bill McMillan of Waddington were recent visitors with their parents, Mr. and Mrs. G. A. Foulds.

Mr. and Mrs. A. D. Lamont were called away on Thursday owing to the sudden passing of Mrs. Lamont's sister, Mrs. W. Diamond of New lamburg ,Ont.

Mrs. W. G. Baker is spending the Easter holidays with her daughter and son in law, Mr. and Mrs. F. M. Albrecht in New York.

Guests of Mr. and Mrs. T. W. Bouchard on Sunday were the former's brothers, Mr. E. Bouchard, Mr. Nelson Bouchard, his sister, Miss B. Bouchard, and his nephew, Mr. Romeo Bouchard and Mrs. Bouchard, all of Granby, Que.

Mr. Grant Prunner of Sturgeon Falls spent the holidays with his mother, Mrs .Effie Prunner.

Mrs. Sam Canning spent a few days this week with her son Mr. Russell Canning and Mrs. Canning in Cardinal.

Slendor Tablets are effective. 2 weeks' supply $1.00; 12 weeks $5.00 at Wilson's Rexall Drug Store.

Men! "Vigorine" tonic for men.—Weak, nervous, exhausted. Helps restore normal, youthful pep, vitality. Look, feel, better, stronger. 15 day trial $1.00 at Wilson's Rexall Drug Store.

BORN—At Woodstock General Hospital, on April 12th, 1950, to Mr. and Mrs. J. W. McGee (nee Marion Gordier), a daughter, Janet Marion.

Miss Evelyn Mullin of the Ottawa Civic Hospital School of Nursing, and Mr. Kenneth David of Toronto were Easter guests of Mr. and Mrs. Ed. Mullin.

EDWARD A. LA PIERRE
General Accountant
Bookkeeping, Financial Statements
Income Tax
TEL. 105 MORRISBURG

NOTICE TO CREDITORS

NOTICE IS HEREBY GIVEN that all parties having claims against the Estate of Alice Mary Barr, late of the Village of Morrisburg, married woman, deceased, are required on or before the 30th day of April 1950 to send or deliver their claims to the undersigned Solicitor for Andrew Barr and Mona Barr, executors.

AND FURTHER NOTICE IS GIVEN that immediately after said date, the executors intend to distribute the assets among the parties thereto having regard only to the claims of which they then have notice.

DATED this 27th day of March, 1950
ARTHUR FLYNN,
Solicitor for Executors.
13-15c.

CARD OF THANKS

May we express to our friends and neighbours whoh were so kind to us in our recent bereavement, our most sincere appreciation.
Mr. and Mrs. Stuart Wallace.

We wish to thank all our friends for their many acts of kindness to us during our recent bereavement. Special thanks to the Choir of the Morrisburg United Church.
Mr. and Mrs. Don Merkley.

I wish to express my sincere gratitude to relatives, friends and neighbors for their many acts of kindness, cards, treats, etc., to my beloved husband during his illness, and the messages of sympathy extended to me at his death. Special thanks to the Rev. Gerald Fee and Dr. Chas. Louden.
Mrs. Agnes Casselman.

I wish to extend my heartfelt thanks and appreciation for the acts of kindness, messages of sympathy, and beautiful floral offerings received from the many friends, including beautiful flowers from the Department of Highways, the staff of The Morrisburg Poultry, and neighbors. Thanks to those who loaned their cars and helped in any way. Special thanks to Dr. Louden and Rev. F. L. Howald of Morrisburg, and Rev. J. S. Neff of Williamsburg, to Mr. Wallace, and Mrs. R. Burns and choir. Also to Mrs. Morrow who gave me the first helping hand in my recent sad bereavement in the loss of my husband. Also to Graham Serviss and Carl Caloren, who carried the Gates Ajar.
MRS. JOHN H. CASSELMAN

ADLETS

FOR SALE

APPLE TREES; 1 and 2 year. Most varieties suitable for Eastern Ontario. Budded on the hardiest root stock available from Central Experimental Farm. Write for prices.
MOUNTAIN VIEW NURSERIES.
Mountain, Ontario.
Phone So. Mountain 603 r 2.
10-15p.

12-FOOT V-BOTTOM PLYWOOD BOAT, with 9.7 h.p. (1949 Model) Evinrude Motor.
R. BROWN, Phone 71,
Morrisburg, Ont.
13tfc.

16 FT. PUNT, Solidly built. With 4.4 h.p. Johnston motor in good condition. Apply
R. BROWN, Phone 71,
Morrisburg, Ont.
13tfc.

GALVANIZED STEEL ROOFING—all lengths, eaves troughs, conductor pipes and barn equipment in stock.
W. J. MULLIN,
R. R. Iroquois, Ont.
14-15p.

SPECIAL 1937 CHEV. COACH. Very good tires, new battery, new clutch, new knee action. Upholstery good. Price $550.
PHONE 46,
IROQUOIS POST.

WILL PAY CASH for Garden Wheelbarrow. Phone 241J.
14-15p.

1 PIANO; 3-Panel French Tapestry Screen; Mahogany Sheridan Table; Mahogany Music Cabinet; 1 Piano Chair; 1 Bronze Music Lamp; Oak Office Desk; Walnut Vanity Dresser. Apply to
W. A. McGANNON, Executor,
Est. K. M. McGannon.
15p.

1937 PLYMOUTH COUPE in Good running condition. Phone 11W, Morrisburg. Sat. only for appointment.
15p.

BRICK HOUSE, Centrally located, modern conveniences. Morrisburg Apply to
H. S. CARKNER, Winchester, Real Estate and Insurance, or
ARTHUR FLYNN, Solicitor.
15-16p.

1000 CEDAR POSTS up to 6". Price 20c each; also cedar poles, 25' to 03' long. Apply
IRVING H. MILLER,
Prescott, Ont.
15-16p.

'37 FORD 1-TON TRUCK; Stake Body. New motor run only 18,000 miles. New rubber. Owner has new truck.
A. ANDERSON,
R. R. 2, Chesterville.
Phone 482.
15-17p.

STARTED CHICKS

2 to 8 WEEKS OLD. Rock. Rock-Leghorn and Red Rock Pullets.
ELLIS HATCHERY,
South Mountain.
Phone 607—21.
15-16p.

DEAD STOCK

We remove Dead or Crippled Farm Animals promptly and without any harge. Telephone Collect to
St. Lawrence Rendering Co., Ltd
Cornwall, Ontario.
Phone 3730.
-52c.

HELP WANTED

RELIABLE HOUSEKEEPER for Permanent position. Write
BOX 2A,
Morrisburg Leader.
13-15p.

THE UNITED CHURCH OF CANADA
Morrisburg, Ontario

Rev. W. Mark Reeves B.A., Minister
Mr. John Epps, Choir Director
Mrs. Geo. H. Smith, Organist

Sunday, April 16th—

11 a.m—"Another $64 Question: Why Does John Doe Go to Church?" A sequel to a sermon preached several weeks ago.

7.30 p.m.—Another Sunday evening Song-Fest. The piano, organ, full choir and orchestra will be featured. Come and take part in this informal type of service; you'll enjoy it.

10 a.m.—Sunday School. Classes for all ages.

Buster's Taxi
Phone 319W
MORRISBURG
Special Prices for Weddings, Funerals, Etc.
24-HOUR SERVICE
Every Passenger Insured

FORREST G. WALLACE
Brinston and Williamsburg
FUNERAL DIRECTOR;
FURNITURE DEALER
24-HR. AMBULANCE SERVICE
Phone Williamsburg 602 r 5, or
Iroquois 100 r 2-3.

MAGAZINES
M. A. CAMPBELL
Subscription News Service
Phone 357
15-8p.

LET EASY DO YOUR WASHING
Save Labor, Save Time, Save Health, Save Clothes, Save Money
HEAT YOUR COTTAGE
With an Inland Space Heater
Can be used with fan only. Guaranteed for one year
See these at
GILLESPIE'S
JEWELLERY STORE
Duprau Block
PHONE 344 MORRISBURG

ALGUIRE'S TAXI
PHONE 314
FOR PROMPT EFFICIENT 24-HOUR SERVICE
All Passengers Insured

Pay Me A Call
GREETING CARDS FOR EVERY OCCASION
HAND CROCHETED BABY SETS
NEW SPRING DRESS GOODS
CURTAIN MATERIAL
NEW PRINTED COTTON
BUTTONS OF ALL KINDS
STEWART'S
Remnant Store
MORRISBURG — ONTARIO



"I'm just on my way to the bank"



He is just one of the hundreds who during the day will drop into the branch bank around the corner.

Savings depositors with their pay cheques . . . retail merchants with the day's cash . . . people consulting the manager about loans, others cashing cheques . . . it is all part of the daily work of the branch bank.

In ten years the number of accounts maintained by bank depositors has grown from 5,000,000 to 8,000,000.

This shows how Canadians have come to count on their local banks for a great variety of services. The banks keep pace with the growing needs of the nation.

SPONSORED BY YOUR BANK

NEW GURNEY GAS RANGE



Above stove is identical model of Gurney Gas Range given away at the Cooking Demonstration February 7th, 1950 at St. James Hall, Morrisburg. See this model today in our window display.

Make MERRILL FURNITURE & ELECTRIC also your Gas Headquarters. See all the 1950 Gurney Gaas Ranges on display at

Merril Furniture & Electric

WATCHES
DIAMONDS
Ward's Credit Jewellers
MORRISBURG, ONTARIO
CHINA
GIFTWEAR