THE IROQUOIS POST

VOLUME LII - No. 19 | Second Class Registration No. 1361 | Iroquois, Ont. Wed. October 24, 1973

File Copy

Dundas Elementary Soccer Tournament

Eighteen teams from across Dundas County assembled on the playing fields at Iroquois Public School on Saturday, Oct. 13th.

In the Senior Division, Iroquois defeated Morrisburg 3 to 2. Maple Ridge beat Nationview 3 to 0. Riverside Heights defeated Stampville 2 to 0 and Williamsburg received a bye. In the second round, Iroquois defeated Maple Ridge and Riverside Heights beat Williamsburg. In the final game, Iroquois defeated Riverside Heights by a score of ? to 0 to be the Senior Champions.

In the consolation round, Morrisburg defeated Nationview 5 to 0 and Stampville beat Williamsburg 1 to 0. Morrisburg defeated Stampville 6 to to be the Consolation winners.

Junior Division - In the first round, Iroquois defeated Morrisburg 5 to 2. Riverside Heights beat Stampville and Inkerman won over Dixon's Corners 2 to 0. Nationview defeated Winchester 5 to 0. Maple Ridge beat Morewood 3 to 0 and Elma received a bye.

In the second round, Iroquois defeated Riverside Heights 3 to 0 and Inkerman beat Nationview 4 to 0. Maple Ridge edged Elma 2 to 0. In the third round Maple Ridge got a bye and Iroquois beat Inkerman 2 to 1.

In the final game Maple Ridge defeated Iroquois to be the new Junior Champions.

Junior Consolation - In the first round Morrisburg defeated Stampville and Dixon's Corners beat Winchester 3 to 0. Elma edged Morewood by a score of ? to 0.

In the second round Dixon's received a bye and Morrisburg defeated Elma. Morrisburg beat Dixon's Corners 4 to 0 in the final round to become the Junior Consolation winners.

It was a very successful day and all the players and spectators thoroughly enjoyed themselves.

Iroquois Women's Institute Meet

Mrs. A. Banford, Convener of Education and Cultural Activities, convened the programme at the October meeting of the Iroquois W. I. at the Civic Centre.

Mrs. Roy Simpson, 1st Vice-Pres. of Grenville District W. I. who was to speak, was unable to attend owing to the area convention in Cornwall, submitted a paper on "What Do We Do"? read by Mrs. Banford. Mrs. Simpson stated that friendship and concern were the basis of our W. I. groups. Adelaide Hoodless felt the strong hand fellowship and the desire to help others when she set out to organize that small group of women now known as the Women's Institute.

Mrs. Banford conducted a contest on "Trees" won by Miss Kay Morgatroyd.

The President, Mrs. D. Hare presided over the meeting and read a very befitting poem "Quiet Times."

Mrs. W. Moffatt read the minutes and gave the treasurer's report.

Mrs. J. Eckford gave a report on the first day of the Area Convention held in Cornwall also reporting on the training class on sewing under the direction of Mrs. Gonge, Home Economics Branch of the Dept. of Agriculture.

The Christmas party will be held Dec. 5 under the convenership of Mrs. Ivan Seeley, Mrs. C. Greaves and Mrs. A. Bowden.

Following a check of the kitchen needs in the hall, the W. I. will purchase the necessary articles to bring the catering capacity up to 150.

Miss Kay Morgatroyd will attend the meeting of the recreational committee on Nov. 13 for this years planning of the Winter Carnival in February.

Meeting closed with a social time by the hostess Mrs. B. Rabb and Mrs. Hare.

Births

Waddell - Michael and Brenda (nee Whitteker) wish to announce the birth of their daughter Leslie Sandra, 8 lbs. 2½ oz. at the Mississauga Hospital on Thursday, Oct. 18th 1973.

Baird - Robert and Linda (nee Bates) of Merritt, B C. are happy to announce the arrival of their chosen son, Robert Jeffrey, born July 4, 1973 and of their son William Jason born Oct. 3, 1973 at Nicola Valley Hosp. in Merritt, B. C. Proud grandparents are Frank and Merle Bates of Cardinal, Ont. 19-1-p

Kingston - Valerie and Paul are happy to announce the arrival of their son William Paul Alexander, on Oct. 16/73 9 lbs. 8 oz. at Victoria Public Hospital, Fredericton, N. B. All well.

Surprise

Mr. & Mrs. Gerald Merkley were pleasantly surprised at their home on Oct. 6th when friends and relatives dropped in to honour them on their 17th anniversary. They were presented with a Speed Queen washer-spin dryer, as well as many other gifts on the happy occasion. It was also Mrs. Merkley's birthday. The event was organized by their sister Dorothy Reddick and friends Barbara Kroone and Mary McCrea.

Lions Trade Fair Another Whopping Success

Almost 800 people paid admission to the annual Lions Club Trade Fair held last Friday and Saturday nights in the auditorium of Seaway District High School. They came to see the displays of area merchants and organizations and were not disappointed by the 26 displays.

The most featured item at the Trade Fair was the snowmobile, with several dealers from Iroquois and the district taking the opportunity to show their new machines and make a few sales.

Prominent among the attention getters were the door prizes, many donated by village and area merchants, and by those exhibiting at this year's fair. Master of Ceremonies for the two nights was Lion George Jackson, assisted by two pretty young ladies, Miss Marlene Casselman and Miss Carol Thompson.

Organ music was provided by Roy Fawcett Studio, Winchester, adding a great deal to the occasion.

The displays were all excellently arranged and eye-appealing and a credit to the cooperation of the exhibitors in supporting their local trade fair.





Passes Away

Oscar McMillan passed away very suddenly at his home on Oct. 11, 1973.

Born at Pittston June 26, 1911, he was the son of John McMillan and the late Ida McMillan. He is survived by his father, three brothers, Garnet at home, Howard and Chester both of Iroquois; one sister Mrs. Brock Fisher (Geneva) of Napanee. One brother, Lloyd, predeceased him in 1943.

He spent most of his life around Iroquois. He, at one time, was employed at the Marine Works in Prescott and from there, went to Welland where he worked for a period of time. Later, he returned to Iroquois where he was employed by L. J. Gibbons for a number of years.

Funeral was held Saturday, Oct. 13th at the Fitzsimmons Funeral Home, Iroquois, with Rev. Brian Gee officiating. Interment was in Iroquois Point Cemetery.

Pall bearers were Frank Bueley, John English, John, Lloyd, James and Dean McMillan.



District Deputy Governor Nelson Hawn at Lions

Twenty-seven Lions and nine guests sat down to dinner catered by the St. John's ladies at the Civic Centre on Monday evening, October 22. The main guest for the evening was the District Deputy Governor Nelson Hawn of Kemptville. He was making his official visit to our Club.

Lion Nelson spoke to the Club about the value of Service Clubs, others as well as Lions Clubs. He drew attention to the fact that though motives for being a service to the community may not always be clear, or may be subject to question from the outside, yet service work does get done by Service Clubs of various natures.

He suggested starting a Leo Club in our area, because of the value of the contribution of youth to our society today. "The youngsters have something to tell us, if we let them." He supported his enthusiasm for youth out of his forty years of school teaching.

It is noted that due to the illness of Lion Ken Menard of Cornwall, who has been Zone Chairman, our own Past President Lion Peter Swank has been appointed to this post in Lion Ken's place.

There are glowing reports of the success of the recent Trade Fair, held in the gymnasium of Seaway High School. Over 700 people attended; there were 65 door prizes and the Club realized proceeds of over $850 from the Fair.

Appointment

Mr. Robert Coleman, Chesterville, was appointed President of the Dundas Unit of the Canadian Cancer Society at a brief meeting held Oct. 18th in Trinity United Church dining room. Mr. Coleman was Principal of Chesterville Public School for a number of years and is now retired. He replaces Mr. G. Dobbe who has moved to Edmonton, Alta.

Plans were made at the meeting to hold the Annual meeting of the Unit in mid-November.

OPINIONS...

THE EDITORIALS

...WORTHY AND OTHERWISE

The Iroquois Post

AND MATILDA ADVOCATE

Published by:

IROQUOIS PRINTING LIMITED

K. Kirkby , President

Published Every Wednesday at Iroquois, Ontario

Member of CWNA Member of OWNA

Subscription Rates: $4.50 year Canada; $5.50 U.S.

PEACHES AND CREAM? NOT LIKELY!

Family Allowance cheques are going to be increased and Old Age Pensions are going to be scaled to the cost of living, and perhaps Welfare Payments and Unemployment Insurance will keep pace with the socialistic turn of events in Canada.

We have fairly good health care in the province, except for drugs and dental and eye care of some nature, and despite higher food costs, we are by all world standards a pretty wealthy country.

But most things today are spoken of in "averages" and these records and reports and studies seem to overlook at times the fact that we have in our country a great many who are just existing. It has been said recently that 25% of the population in Canada is at the poverty level or below it! All this in a wealthy and growing country?

How easy it is to overlook the problems of others when these problems don't affect you personally. How easy to mark down that 25% of the population are in trouble, don't have the proper food, shelter or clothing by today's standards.

We hoot and holler once ina while when we hear of someone taking undue advantage of part of our social system, but isn't it time we did as much for those who don't abuse the system?

The ill, handicapped, elderly, etc have in their own way contributed to this country and during their time of being unable to contribute, should they be neglected and forgotten. We believe that every able bodied man and woman should do their share while they are able, but they should also be well looked after when they're not able to provide for themselves. At the caveman level, we have no doubt that society looked after these people. Have we not progressed a little?

ASK FOR A LOT AND GET IT?

This year's application by Bell Canada for a series of rate increases seems to be working out fairly well for that organization.

From Scedule A application to Schedule B application to the present Schedule B Amended application seems to have been a long way to go to get what you're after. But from Bell's point of view we're beginning to see some sense in their approach.

It must have been quite evident right from the start that they wouldn't get what they were asking in Schedule A. So they made it plenty large.

Then came Schedule B on the heels of all the dissention over what they were asking. In slipped the idea of producing an Amended B -- which they might have had in mind all along.

It seems to us that the way to get things across today is ask for a lot and get a little ...the little being what you were after in the first place.

Not knowing just how much Bell needs to operate and progress (as we would want them to) we don't know how much they should get. The suspicion we have has grown from the believe that our organizations such as Bell should be honest enough to ask what they need and only need, and be able to back it up conclusively.



THIS WEEK

from Ottawa

SUCCESS IN CHINA

Prime Minister Trudeau met with Chairman Mao Tse-Tung for 90 minutes during his visit to China. The two leaders talked on various matters – Canada, international problems, peace.

The Prime Minister's trip has proved to be a tremendous success. It has resulted in a strengthening of trade and community ties between Canada and China.

Mr. Trudeau and Premier Chou En-lai signed agreements which will provide for scientific, sport, cultural, medical and educational exchanges between the two countries.

PARLIAMENT RESUMES

Parliament resumed sitting last Monday after a month-long recess, with a debate on Welfare Minister Marc Lalonde's legislation to increase family allowances to an average $20 from the present $12 a month per child.

OIL TALKS

Energy Minister Donald Macdonald met with Venezuelan officials in Caracas, for talks to assure a continued supply of crude oil to Eastern Canada. Venezuela exports some three million barrels per day, 10% of which it ships to Canada.

SKIM MILK PRICE DOWN

Agriculture Minister Eugene Whelan announced that skim milk powder prices have been reduced by at least 17 cents per pound effective October 15.

The reduction follows a 20-cent-a-pound federal government subsidy to powdered milk companies initiated last month to help check rising food prices. The new prices will continue in effect for one year.

EXPORT CONTROLS

The National Energy Board announced export controls on propane and butane gases and heavy fuel oils effective Monday, October 15.

National Energy Board Secretary, R.S. Stead, said the controls are a result of an unusually heavy flow of products to the United States. The federal government is concerned with maintaining sufficient quantities of these products for domestic use.

UNEMPLOYMENT UP

Statistics Canada reported that the seasonally adjusted unemployment rate for September rose to 6% from 5.5% in August – the biggest single monthly increase since April 1971.

The province of Quebec registered the lowest unemployment in more than a year. The number of Quebecers without jobs dropped to 154,000 in September from 164,000 in August.



Bill Smiley



THE BIRD GETS TOO SLOW A BURN

by Bill Smiley

Offer me a ticket to any exotic spot in the world, any October – Rome, Paris, Athens, Rio, Tahiti – and I'd turn it down flat.

There could not be, anywhere on this globe, a finer place to be, in October, than Canada.

October has everything. Glorious golden days with the foliage flung across the land in such magnificence it's as though the Creator were chuckling, "I am far from dead. Just try to match this with your puny genius."

Nights are remarkable. Cool enough for a sweater, but usually calm. Perfect for a stroll around the side streets of a small town, with the smell of burning leaves poignant on the soft air, and the spurt of orange flame as someone pokes up his fire. It's against the law to burn leaves, but such laws were not made for small towns, and are generally ignored. Any why not?

All the burning leaves in all the small towns of Canada wouldn't pollute the air as much as one hour on five per cent of the highways in Canada, with about a million stinking cars belching their bad breath.

But October has something for everyone. The hunter is happy. He can squat in a blind until he's almost crippled, or lurch through a swamp until he's almost on his last lurch. He may see nothing more than a few late and lazy crows, or the starling heading south, but by George, he feels great when he gets home and tracks mud all over the house, and tears into that peanut butter sandwich his irate wife has left out for him.

More intelligent hunters, of course, will go after partridge, and prowl along an old bush road in comfort. The most intelligent hunters will sit down in the sun, lean against the bole of a tree, have a perfectly relaxed nap, and go home with a good appetite and a clear conscience.

Fishermen like October. They flog themselves out of bed in order to hit the water at dawn. Every one of them has a lurking hunch that this morning he's going to hit that big rainbow. And he can stand there, shivering, in the misty morning, happy in the knowledge that none of the nuisance anglers of Opening Day will be fouling his line, scaring the fish. They're all home in bed.

For the sports fan, October is the zenith of the year. He might see almost nothing of his family for a month, but he's as happy as an idiot with an ice cream cone, sitting in front of the boob tube, wildly switching channels as he tries to club-house sandwich the height of the football season, the beginning of the hockey season, and the World Series.

October is Thanksgiving. By some piece of uncanny good luck or good judgment, it usually turns out to be a beautiful weekend, and this year's was nigh perfect, in these parts.

It's a grand occasion for closing up the cottage, or getting together with the family for a gorge of turkey and punkin pie, or just getting out into the country and counting the things you have to be thankful for.

This year we had our daughter and her husband for the holiday. She insisted on cooking the entire Thanksgiving dinner. And she insisted on using her method, which is known as slow roasting.

This method "keeps all the good of the turkey in, and when it's finished, it's so tender it just falls off the bones." End of quote.

You cook it for hours and hours at about 200 degrees, instead of the usual 325 or so. Many a turkey I've cooked in the normal fashion, and they always come out golden, meat falling off the bones.

I said, "Carry on, kid." My wife bit her lip, her tongue and her fingernails, but kept silent. Every hour or so she couldn't stand it, and would sneak out, while Kim wasn't in the kitchen, and have a look. The turk just lay there, like a big, dead bird. It was pretty obvious that the only process that was setting in was rigor mortis.

But no interference with modern methods. The grand moment arrived, after cooking a nine-pound bird, practically a midget, for nine hours.

Her husband can't carve, so I did the honours. I like my steaks rare, but I can't say I'm wild for rare turkey. I almost sprained my wrist on my first slice with the carving knife.

Meat falling off the bones? I had to tear it off with pliers. But it was a great dinner. The stuffing was well and truly stuffed, the canned peas were exceptionally tender, and the white wine was bang on.

There was only one catch. The kids had to get their bus right after dinner. That was Monday evening. My wife and I looked at the kitchen, looked at each other, and went to bed. We finished doing the dishes Wednesday evening.

The Argyle Syndicate Ltd.

PLEASANT VALLEY

Mr. Hilliard Gilmer attended the annual meeting of Winchester Lodge at Winchester on Monday evening.

Mrs. Ted Hunter & children spent Wed. with her parents here.

Mrs. Herbert Wallace entered hospital on Tues. We hope her usual good health may soon return.

Mr. Kenneth Hunter returned home from hospital on Thurs. much improved in health.

Mr. Earl Gilmer called on Mr. Kenneth Hunter on Sunday forenoon.

CARD OF THANKS

On behalf of the Hagarty families, we would like to express our sincere thanks to Caldwell Consumer Products and the Weave Room staff for the flowers; to our friends and neighbours for the mass cards and expressions of sympathy, which we received at the time of the passing of Tommy.

Thanks for all the prayers and inquiries during his brief illness. 19-1-p

Edna, Wilfred
Gail and Heather

"Thank You" seems very small acknowledgement for the cards, well wishes and letters I received while in hospital. Special thanks to Rev. Gee and Rev. Rogers for their encouraging visits. To all who inquired concernedly for me and who helped share the load with my family, my thanks. I want to especially thank Frank Rooney upon whom my burden of office has temporarily fallen. Just at this time, it has been unusually heavy. He is doing an excellent job which relieves the stress they tell me I must avoid. Dr. Forbes I commend and thank heartily for his prompt response to our distress call.

Thank you all, from the bottom of my heart.

Lloyd

I wish to thank my friends and relatives who so kindly remembered me with cards during my recent stay in the St. Vincent Hospo during my recent stay in the St. Vincent Hospital and at home. These kind acts will long be remembered. 19-1-p

Kathleen McKee

The 1st Iroquois Cub and Scout Group Committee would like to thank the Iroquois Lions Club for the donation of a booth at the Trade Show.

Appreciation is extended to all who made our apple day a success, a special thanks to the parents who so willingly drove the cubs to the country to sell apples.

Our Sat. night door prize has not been claimed. The winner is John Maetstaller. We would like the prize to be picked up as soon as possible, at the Iroquois Post.

We would like to thak all those who so kindly helped at the time of our sad bereavement. Those who sent floral tributes, also donations to Cancer & Heart Fund, and all who helped us in any way. These kind acts will long be remembered. 19-1-p

Mr. John McMillan
and Family

DUNBAR PIANO
Tuning & Repair
- Furniture Refinishing
- Piano Keys Recovered
- Pianos bought and sold
- Player Pianos and Reed Organs Restored

WAYNE A. DUNBAR
Call after 6:00 p.m.
448-3245 tfc

ORGANS & PIANOS
CONN ORGANS
LESAGE PIANOS
SALES AND SERVICE
ROY FAWCETT
WINCHESTER - 774-2205

HARVEST THESE FOOD SAVINGS!

Donald Duck Pure **ORANGE JUICE** 64oz. tin 89¢

Fluffs **SHORTENING** 3 lbs. $1.17

Elm Grove Dairy **SPREAD** lb 63¢

Squirrel **Peanut Butter** 32oz. jar $1.19

Allens Fruit **DRINKS** Assorted Flavours 48oz. tin 34¢

David, Maple Leaf **COOKIES** 1 lb. pkg. 59¢

Aylmer Choice **Cream Corn** 19oz. tin 25¢

Crosse and Blackwell Date and Nut, Fruit and Nut, and Chocolate 8oz. tins **Nut Loaf** 3/89¢

Chase and Sanborn **COFFEE** lb 88¢

Delsey Bathroom **TISSUE** 2 Roll Pkg. 29¢

Kismet Pitted **DATES** 1 lb. Pkg. 41¢

T-Bone or Wing **STEAKS** lb $1.79

Boneless Short Rib **ROASTS** lb $1.39

WE ALSO HAVE A GOOD ASSORTMENT OF HALLOWE'EN KISSES, CANDY, PEANUTS AND CHIPS

Kleenex Facial **TISSUE** 100's 5/$1.00

York Frozen Concentrated Orange **JUICE** 12oz. tin 37¢

Mannings Super Value Strawberry Tart **COOKIES** 20oz. pkg. 79¢

Mary Miles Vacuum Packed **WIENERS** lb 87¢

PRODUCE
with that "Just Picked" Goodness

Golden **BANANAS** lb 14¢

Red **GRAPES** lb 49¢

CABBAGE lb 13¢

Sunkist Size 163's **ORANGES** doz. 59¢

SAVERS'
THE SIGN OF SAVINGS
IROQUOIS SHOPPING PLAZA
M M

401 Claims A Wilderness Visitor

Someone cruising through the open farmland, towns and housing developments along Highway 401 recently must have been rudely reminded that Canadians in the south haven't completely banished the wilderness.

Conservation officer Eric Johnston picked up the carcass of a 120-pound black bear that someone hit on the 401 east of Iroquois, Ont.

The bear which may have been leading a furtive existence in the area for some time, or had drifted south from the Quebec Bush, was sighted earlier by a truck driver.

Last winter, a black bear was shot by a farmer in Russell County, and five years ago tracks were discovered around Alexandria, but a bear appearance as far south as the St. Lawrence is unusual.

Amazingly, this bear and a few others like him may live undetected in relatively developed town and country areas by staying in swamps in the summer and hibernating in a secluded place in the winter.

Mr. Johnston said a bear may even find it easier to move around these days because many farm fields are not being worked and visited weekly by owners who have given up the plough for town and factory jobs.

Also, tractors cannot be used to work wet lowlands the way horses could years ago. The result: low areas have closed over with thickets of brush, perfect cover for a bear who wants not to be noticed.

Mr. Johnston said the bear, which appeared to have been about a year and a half old, was probably struck down by a truck. An automobile would have been damaged considerably in such an accident, and thus far no one has filed a report to that effect.

CORPORATION OF THE VILLAGE OF IROQUOIS

THE VILLAGE OF IROQUOIS WILL REVERT TO STANDARD TIME AT MIDNIGHT ON SATURDAY, OCTOBER 27th, 1973
CLOCKS WILL BE PUT BACK ONE HOUR

Second School of Trout Become Watered Immigrants

New York State's travelling trout are at it again.

Commercial fishermen in Lake Ontario near Brighton are netting brown trout which were part of a group of 60,000 planted in the eastern basin of the lake by the New York State department of environmental conservation.

Frank Taylor, Lake Ontario fisheries management officer with natural resources' Napanee district, says a half-dozen browns have been inspected and several dozen more catches have been reported.

During the first week of July, Cornwall area Ontario natural resources ministry staff become puzzled when local anglers discovered browns by the hundreds in Lake St. Lawrence by the Robert Saunders seaway dam. Brown trout have not been planted by Ontario for years. New York State revealed they had planted brown trout as an experiment, but were amazed their stock had travelled so far in the interim. Brown trout usually stay in one place.

Meanwhile, back in the Cornwall district, fish management staff report the brown trout are still around, but not in as great a number as before.

Brown trout are not the only species paying a friendly visit to the Brighton area and Lake Ontario's north shore. Cohoe salmon, many weighing eight or nine pounds, have also reappeared. No one is sure if they are American or Ontario plants since the fin clipping patterns of both the U. S. and Ontario may have coincided at some time in the past few years. Also the cohoe have been straying from one great lake to another instead of staying in the area in which they were stocked.

Children's Pollution Primer Released For National Environment Week

Elementary school principals across the country have placed advance orders for some 1,300,000 copies of a colourful new children's primer on environmental quality produced by Environment Canada.

The 32-page cartoon story has been developed especially for grades 4, 5 and 6 through actual classroom testing. Involvement with the various projects in the booklet enables children to acquire a good basic understanding of environmental problems.

Advance orders for the booklet and four new environmental posters will be filled this week, which is National Environment Week. The annual observation was created two years ago by a Private Member's Bill.



FARM SAFETY FIRST... LAST... ALWAYS



Winter Necessities

Come To Casselman's For The Best In Style, Price And Happiness

SNOW BOOTS

1. Women's starting as LOW as $9.95. Come see our *great* collection of Alaskan Snow Queens and Kaufman Snowbelles *(rich leather and waterproof vinyl).*
2. Children $6.95 and up *(made to keep the cold out).*
3. Skidoo Boots by Kaufman (waterproof).
4. Men's Winter Boots for work and play.
5. Greatest Styles and Large Selection.

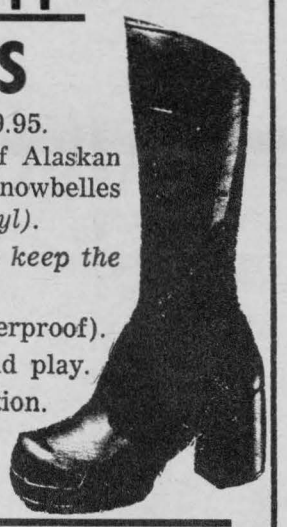

WINTER JACKETS
A Large Assortment Of Work Coats And Caps

"THE REAR"
The Best From Both Directions
Tops & Bottoms



"SPECIAL OFFER"
2 Days Only -
Fri. Oct. 26, Sat. Oct. 27
10% - 15% Off All Handbags
(Leather - Hand Painted - Hand Carved - Vinyl)



(Keep In Fashion Step With Us)

Casselman's Shoe Store
Morrisburg, Ontario

STORE HOURS
Open All Day Wed.
Mon. - Thurs. 8:30 - 6:00
Fri. 8:30 - 9:00 p.m.
Sat. 8:30 - 6:00

MONUMENTS
Where You Buy The Best For Less
Satisfaction Guaranteed
No. 1 Granite Only
Cemetery Lettering
DWIGHT H. CROWDER
Williamsburg, Ontario
Phone 535-2683



Substantial served with bread sticks and crackers, or on toast, these two dips or "rabbits" with imported Holland Gouda cheese are quickly prepared if unexpected guests drop in.

"Dutch Party Rabbits"

WHEN unexpected guests drop in, some kind of snack seems in order. These two dips with imported Holland Gouda cheese are both served hot and can be quite substantial served with bread sticks or crackers. Best of all, you will probably have the ingredients right at hand in your store cupboard or refrigerator, and you can whip them up in a few minutes.

Gouda-Tomato Fondue

1 (10 ounce) can cream of tomato soup
¼ cup milk
1 (10 ounce) imported Holland Baby Gouda, shredded
1 tablespoon prepared mustard
Worcestershire sauce
crisp bacon for garnish

Heat soup and milk together stirring until smooth. Add shredded Gouda and seasonings. Cook and stir over low heat until cheese melts. Do not allow mixture to boil. Serve in warm chafing dish or cheese fondue casserole with bread sticks, crackers and toasted bread triangles for dipping. Or serve as a sauce over buttered toast. Garnish with crumbles of crisp bacon, if desired. Makes 2 cups.

Gouda-Tuna Dip

1 (10 ounce) can cream of celery soup
¼ cup milk
1 (10 ounce) imported Holland Baby Gouda, shredded
1 (6½ oz.) can chunk light tuna
1 tablespoon chopped onion

Blend soup and milk, place over low heat. Stir in shredded Gouda, tuna and onion. Cook and stir until cheese melts. Be careful cheese mixture does not boil. Serve in chafing dish or fondue casserole with chunks of French bread, bread sticks and crackers for dunking. Makes 2½ cups.

Pittston Notes

Mr. Mrs. William VanCamp of Crystal Rock spent Friday evening with Mr. Mrs. Larry Conlin and family. A surprise birthday cake for Bill was enjoyed.

Anniversary Services in Pittston United Church Sunday Oct. 28th at 11 o'clock standard time with Rev. Sadler of North Augusta. - Special music.

A birthday party was held on Wed., Oct. 17th in honour of Mrs. Hutt's 88th birthday, at the home of daughter Mr. Mrs. John Richardson. All the members of her family were present, namely 5 daughters and 1 son: Mr. Mrs. Howard Faucett, Mr. Mrs. M Baker, Mrs. Thomas Faucett, Mrs. Ann Short, Mr. Mrs. John Richardson and son Howard Hutt. Two granddaughters Mrs. Harry Faucett and Mrs. Roger Richardson.

Mrs. Hutt lived her greater years around Brouseville area but now is at Wellington House, Prescott -During lunch, a birthday cake and other dainties were served - Mr. Mrs. Kroone Brouseville remembered her with a box of goodies= Mrs. Hutt thanked all her families for party and they joined in whishing her many more Happy Birthdays. A social time followed.

SHANLY

On Thus. Mr. & Mrs. Gerald Burnside and daughter Sheila of Prescott visited his mother Mrs. Wm Burnside, who is now living with her daughter Mrs. J York and Mr. York.

A number of ladies attended the bazaar of Hanesville United Church on Sat.

Mr. & Mrs. Ian Carley of Merrickville visited her parents Mr. & Mrs. Walter Pitt on the weekend.

Mr. & Mrs. Lyle Pitt, Shelley and Ritchie and Mrs. Ernest Pitt spent Sun. with Mr. & Mrs. Robert Kearns of Dorval, Que.

Weekend visitors with Mr. & Mrs. W. Roy were her parents Mr. & Mrs. Yendall and Mr. & Mrs. Gerry Yendall and family of Ottawa.

Mr. & Mrs. Bill Thorpe and granddaughter of Brockville spent Sat. with his parents, Mr. & Mrs. Charlie Thorpe.

Mr. & Mrs. Gordon Cleland of South Mountain with Mrs. Luella Empey of Brockville were supper guests on Wed. of Mr. & Mrs. Braynard Holmes.

Helen and Martha Kearns of Hyndman visited Mrs. Ernest Pitt on Wed.

Mr. & Mrs. Gordon Warren and Mr. & Mrs. A. Casselman of Prescott visited Mr. and Mrs. Charlie Thorpe on Sun.

Robert McCormick is spending a few weeks with his sister and husband Mr. & Mrs. Pete Reynolds of Clarenceville Que. and visiting his brother Neil who is seriously ill in hospital in St. Jean, Que.

IN THE MATTER OF The Ontario Energy Board Act, R.S.O. 1970, Chapter 312 as amended by Chapter 55, Statutes of Ontario 1973;

AND IN THE MATTER OF an Application by Northern and Central Gas Corporation Limited to the Ontario Energy Board under the provisions of Section 19 thereof for an order approving or fixing just and reasonable rates and charges for the sale of gas;

AND IN THE MATTER OF Application by Northern and Central Gas Corporation Limited under the provisions of Section 19 and Sub-section 8 of Section 15 thereof for an interim order pending the final disposition of the Application referred to in the paragraph above permitting Northern and Central Gas Corporation Limited to increase its rates to recover increased costs of purchased gas.

NOTICE OF APPLICATION

NOTICE is hereby given, pursuant to directions of the Ontario Energy Board, of an application to the Board by Northern and Central Gas Corporation Limited ("Northern") for an order approving or fixing just and reasonable rates and other charges for the sale of gas by Northern in all of the areas served by it and, pending the final disposition of that application, for interim rate orders effective November 1, 1973 or such later date as the Board may fix to permit Northern to recover on an interim basis, subject to refund, two increases in Northern's cost of gas, one effective September 1, 1973 and another requested by Northern's supplier effective November 1, 1973. Northern's request for such interim rate relief is for rate increases, varying according to area served, of 1.7c to 1.8c per Mcf to recover the first gas cost increase and, if its supplier puts into effect the full amount of its second gas cost increase, further rate increases, varying according to area served, of 4.98c to 5.24c per Mcf.

The Application is available for inspection at the offices of the Board and at the offices of the Applicant and, by direction of the Board, is being served upon the municipalities affected.

By direction of the Board, the persons affected by the Application who are not served personally or by registered mail with notice of the application are served by publication of this Notice. The Board's Rules of Procedure require that a respondent who intends to oppose or otherwise intervene in an application shall file with the Board an answer to the Application and serve a copy thereof upon the Applicant by delivering the same in person or by mailing it by registered mail within 14 days of service of notice of the application.

The address of the Board is 790 Bay Street, Toronto, Ontario, and the address of the Applicant is as set out below.

DATED this 12th day of October, 1973.

NORTHERN AND CENTRAL GAS CORPORATION LIMITED
by its General Counsel,
Peter F. Scully,
4600 Toronto-Dominion Centre,
Toronto, Ontario. M5K 1E5

19-1c.

IS $489.95 THE COLOR TV PRICE

YOU'VE BEEN WAITING FOR?

85% Solid State design incorporating the latest in components and circuits (handwired and etched circuits.)

THE CAPRICE: Here's portable color TV with performance you expect from Electrohome. But at a price you don't.

NOW AT

Styles & McIntosh

Iroquois, Ontario

Phone 652-4397

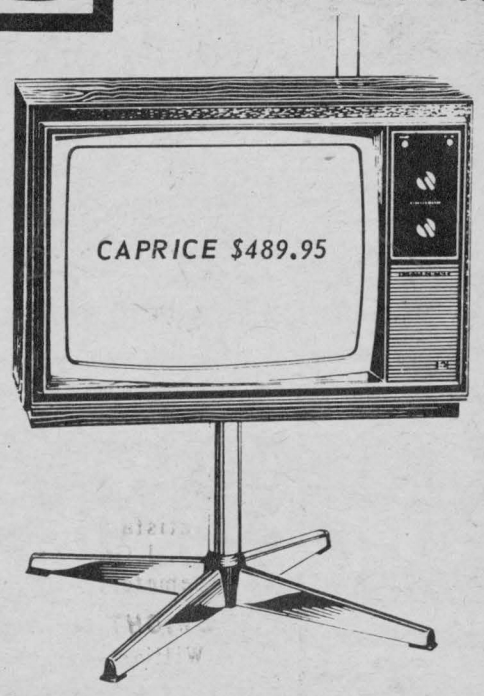

ELECTROHOME
...an extra degree of excellence.

the 3R's RIGHT... REASONABLE AUTO REPAIRS

Radiator Acting Up? See Our Mechanics



They'll flush it out, use up-to-date equipment to pressure test for leaks, repair or even reweld to put it in top condition once more.

You can trust our shop with any car emergency. Full service is our specialty. So is modest cost. Come visit us.

Complete Car Care

FETTERLY'S

WALTER BAKER, M.P. ON "THE HILL"

Unemployment '73

In September, 1973 unemployment in Canada is rising and inflation is out of control.

September unemployment figures released by Statistics Canada last week show that the seasonally-adjusted rate of unemployment in Canada rose 0.5% in September, 1973 - the highest month-to-month increase since March to April, 1971 during the height of the so-called economic recession.

September consumer price index figures released on Oct. 10 showed a 0.6% Canada-wide increase in the cost of living - the highest August to September increase in at least 13 years.

These figures clearly demonstrate that the Trudeau government's old-fashioned trade-off approach to the economy - which creates unemployment in an attempt to reduce inflation - is a total failure in practice.

It is now apparent that Finance Minister John Turner's Feb. 1973 budget proposals have not worked either, and that the only real alternative is the immediate adoption of the Progressive Conservative Party's freeze-thrust programme advocated by Mr. Stanfield during the budget debate. This programme would attack jointly the problems of unemployment and inflation.

The Progressive Conservative Party's approach to the economy rejects the archaic premise - adopted by the Trudeau government - that unemployment and inflation can be treated separately.

Unemployment and inflation cannot be treated separately. Inflation creates unemployment because with increases in the cost of living, the labour force participation rate rises. For example, housewives with specific skills choose to enter the labour force to offset the effects of inflation by supplementing their incomes. Therefore, unemployment rises.

Inflation creates unemployment in another way, at the other end of the scale. Inflation provides a disincentive to the young person, for example, who wishes to work but finds, in a practical sense, that with rising unemployment insurance benefits due to an increasing cost of living, it is more to his or her advantage financially to accept unemployment insurance than it is to work. Therefore, the young person joins the ranks of the unemployed.

Today's unemployment figures support that argument. Unemployment, in September 1973, is highest in the 14 to 24 age group. Also, unemployment insurance benefits in the first seven months of this year are costing $200 million more than in the first seven months of 1972. Unemployment Insurance cost Canadians $2 billion in 1972. The cost is expected to be higher in 1973.

The irony of the situation is that the Trudeau government's economic policies - which have been largely responsible for these problems - have failed consistently and are continuing to fail. Yet the government is consistently rejecting any new approaches to correct the situation. The government's only policy seems to be that "nothing can be done".

The Progressive Conservative Party believes that government has a right and a duty to achieve an environment of order and stability in the economy which encourages reasonable economic growth, reasonable price stability, acceptable levels of employment and a climate that encourages private investment and personal savings.

The comprehensive system of temporary price and income controls the Progressive Conservative Party has advocated since February of this year is the only immediate alternative to policies which have not worked. Their adoption would provide a breathing space within which more and better approaches to Canada's economic problems could be reviewed and adopted.

In this context, the Progressive Conservative Party is pressing the government to present a new budget and to set reasonable targets for economic growth and levels of employment and inflation in this country.

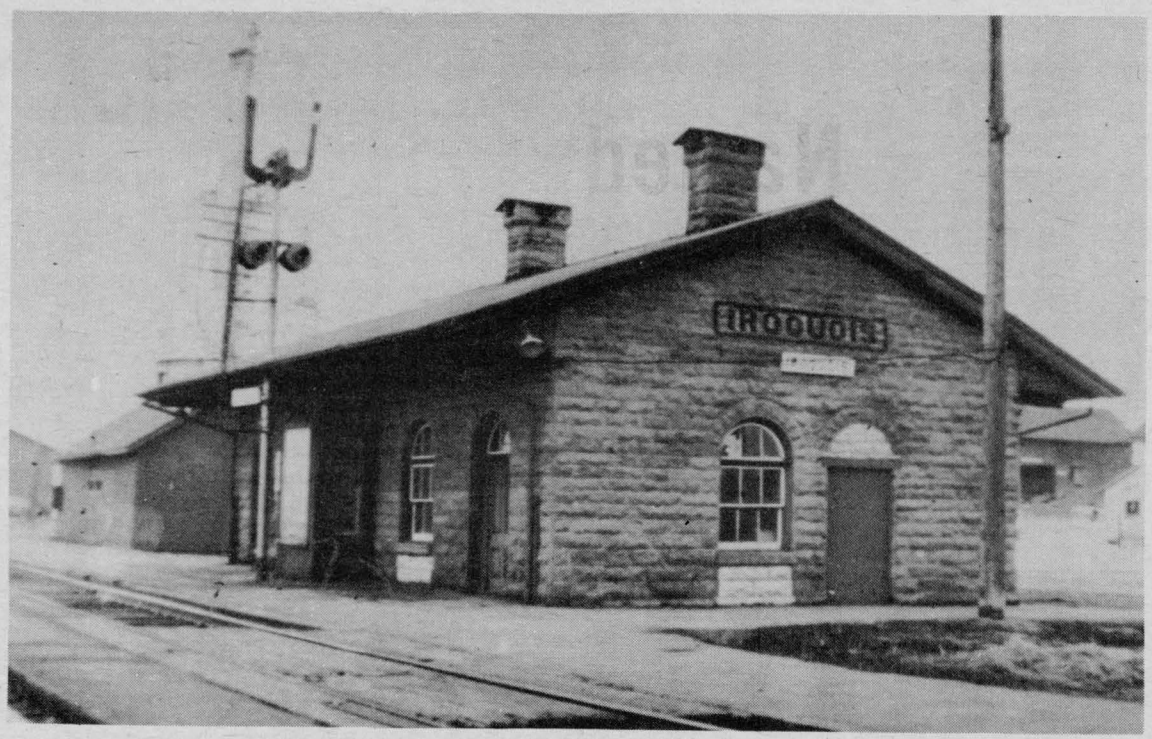

The Old Railway Station

This picture of the old CNR railway station in Old Iroquois brings back some fond memories for those who were born in the days when the station was an active place in the community. The days when, as a youth, it was a pleasure on a Sunday afternoon to wait for the trains. That day and that building are now long gone but memories still linger.

CLASSIFIED ADVT. RATES

All forms of Classified Advertising: For Sale, Wanted, For Rent, Cards of Thanks, Coming Events, etc. are on a

CASH BASIS ONLY

and are charged at the rate of 5¢ per word ($1.00 minimum); extra words at 5¢ per word. Second and third insertions at 75¢ per issue plus 4¢ per word over 25 words. IN MEMORIAMS $1.50 minimum (includes 4-line verse) plus 50¢ per 4-line verse thereafter. Classified Ad deadline 11 a.m. Tuesday.

THE IROQUOIS POST

OFFER OF REWARD

A substantial award has been offered for information leading to the arrest and conviction of the person or persons who destroyed and damaged Ontario Hydro poles and wires adjacent to the Canada Starch Company Limited plant on August 28th at approximately 4:46 A.M.

Anyone with information should contact the Ontario Provincial Police Detachment at Prescott. **19-3c**

OFFER OF REWARD

A substantial award has been offered for information leading to the arrest and conviction of the person who fired a bullet through a Canada Starch Company Ltd. truck on No. 401 Highway approximately one mile west of Cardinal on October 3, 1973.

Anyone with information should contact the Ontario Provincial Police Detachment at Prescott. **18-3c**

Hunting License Dilemna

If you have never been issued a hunting license, you should observe the following procedure subject to two conditions. 1. If you are over the age of 15 and under 20 it is mandatory that you take a hunter safety course by a qualified instructor. A 15 year old must have written permission from his parents or guardian before he can obtain a license. 2. If you are not conversant with game laws and the safe handling of firearms we recommend that you take a hunter safety training course.

If you have lost your previous license, you may apply to any of the district offices listed below and ask for a License Search Request Form. When completed, you mail it to Toronto with the $1.00 fee. This applies to licenses purchased after Sept. 1968. A certificate of proof of hunting will be issued if proof is available or an explanatory note will be sent if proof is not available.

An application for a Hunter Safety Examination may be obtained from a license issuer or the Hunter Safety Instructor. Complete and submit with the $3.00 fee to the district office in your area.

You will be issued a receipt which will show the time, date and place for you to take the Hunter Safety Examination. If successful, a certificate will be issued. The certificate is given to the license issuer with a completed application for a hunting license.

Ministry of Natural Resources
Brockville - 101 Water St. (258-3151 Kemptville)
Cornwall - Court House Bldg. (525-2443 Alexandria)
Lanark - Box 239, (259-2108)
Napanee - Napanee, Ont. (354-3389)
Ottawa - R.R.#6, Box 434 (822-2525)
Tweed - Metcalfe St. (478-2330)

Has your organization been up to something lately? Why not send in the story to The Post . . .

no children to spare... drive with care!

DISCOUNT HEARING AIDS

We still give the salesman's commission of $100.00 off the price if you come to the office. Phone 774-2606 for an appointment.

Summer's Hearing Aid Centre
Winchester Ontario

For information on -
LIFE INSURANCE
INCOME PROTECTION
RETIREMENT PLANS
Contact -
ROGER COULTER
43B Beach Ave-Iroquois
Ph. 652-4535
Representing-The Prudential Insurance Co.

HAROLD C. FAIRBAIRN
Funeral Directors --
-- Furniture Dealers
BRINSTON
Dial 652-4775

For Advice on:
Life Insurance
Income Protection
Retirement Plans
Call your Metropolitan Life Insurance Representative
CLAIR CASSELMAN
652-4834 – Iroquois

CONTACT us for rates on
Farm Fire Insurance --- Dwelling, Contents, Outbuildings, Cattle & Machinery.
LORNE MELLAN
Brinston - Ontario

CIL Paint Sale
Exterior - Semi Gloss
Latex - Gloss
$5.95 *Per Gal.*
S.A. THOMPSON & SON Ltd.
Phone 652-4478
Iroquois 52-tfc

CLOSED MONDAY - OPEN ALL DAY WEDNESDAY . .
LLOYD C. DAVIS
COMPLETE LINE OF GENERAL INSURANCE!
Automobile - Fire - Theft - Liability and Life Insurance
652-4567 - PHONES - 652-4503
IROQUOIS Shopping Plaza ONTARIO

Two District Scout-Masters Named

Two District Scoutmasters were named at a meeting of the St. Lawrence District, Boy Scouts of Canada, at Trinity United Church, Chesterville, Wednesday evening. Roger Diemart and Steve Brown were named to serve the eastern and western areas of the District. George Lewis, of Morrisburg, former District Scoutmaster of the entire District, has been named Assistant District Commissioner.

The meeting was chaired by District Commissioner Allan Thom of Roebuck. George Lewis met with Scout troop leaders and Bob Bryden of Spencerville, Assistant District Commissioner for Cubbing, met with Wolf Cub leaders and Pack Cubmasters.

Future events, including camp-outs, Klondike derby, sports days, were planned, along with emphasis on registrations and Scout crafts. Bill Sheldrick of Morrisburg, District President, spoke briefly. Prayer was offered by the Rev. E. Earle Eaton of Chesterville, District Public Relations representative and Chaplain of Chesterville Troop and Pack.

The meeting closed with the serving of delicious refreshments by the Chesterville Mothers Auxiliary, in charge of Mrs. Thomas B. Rance. Tom Rance, Chairman of First Chesterville Troop and Pack Committee, welcomed the district Scouters to Chesterville. Leaders were present from Morrisburg, Winchester, Iroquois, Cardinal, Roebuck, Spencerville and Chesterville. The District includes also Kemptville, Prescott and Johnstown.



Laity Sunday Held At Knox Church

The ministry of worship was conducted by the laity of the Church on Sunday, Oct. 21st, at Knox Presbyterian Church, and on the occasion of "Laity Sunday" observance. The theme of the service was "Partners in the Shared Ministry" with Miss Anne Yee and Mr. Bert Van Boven, Elders of the Church, conducting the ministry of worship and bringing the address. The Knox P.Y.P.S. formed a special choir for the day and under the direction of Mrs. Ruby Bell, offered the modern folk-song selection 'Blow'in in the Wind'. At the morning worship Service of St. Andrew's Presbyterian Church, South Mountain, Elders of the Church, Messrs. Arnold Shaver and Ted Robinson also shared the laity leadership of this ministry. The Rev. John Hibbs, pastor, was in attendance at the 99th annual meeting of the Synod of Quebec and Eastern Ontario in Chateauguay, Que.

Reformation Sunday will be observed in both congregations this Sunday, Oct. 28th and the Knox W.M.S. Auxiliary will be holding its annual Thankoffering Meeting in the church-hall in the evening, at 8 p.m., the Rev. Edwin Kempling of Cardinal United Church as guest speaker, addressing his remarks to "The Indian Question". Women's groups of the sister congregations of the community and area have been invited.



Red Cross Helps In Dundas County

In response to a growing need in the area covered by Dundas County, the Red Cross Homemaker Service is being planned to assist families who require temporary help in the home.

The Homemaker Service supplies a responsible mature woman to assist in the home if the mother is ill at home or in the hospital and cannot look after her family. A convalescent, discharged from hospital and needing help or a person disabled because of an accident and who cannot manage alone can use the services of a homemaker.

Homemakers also assist the elderly in their own homes on a full or part-time basis. The homemakers are carefully selected, trained and supervised by the Red Cross Homemaker Supervisor. They will use their skills in keeping family life as normal as possible, caring for children, the sick or elderly. They will do light housework including laundry and ironing, plan and prepare nourishing meals and do the day-to-day duties in the home.

A homemaker will do simple nursing under the direction of a doctor or nurse but is not permitted to give medication except on written instructions from the family doctor.

Length of service and hours of work are flexible, but usually the hours are from 8 a.m. to 5 p.m. with an hour rest during the day. Fees for service are adjusted according to the ability to pay. There is legislation which provides assistance for those who qualify because of financial need.

The Dundas County Homemaker Service will be sponsored by the Homemaker Service, Ontario Division of the Canadian Red Cross Society. This service will require the services of a local supervisor and many homemakers to fill the needs in the various homes of the County. Advertisements to this effect may be found in the Classified advertising of this newspaper.

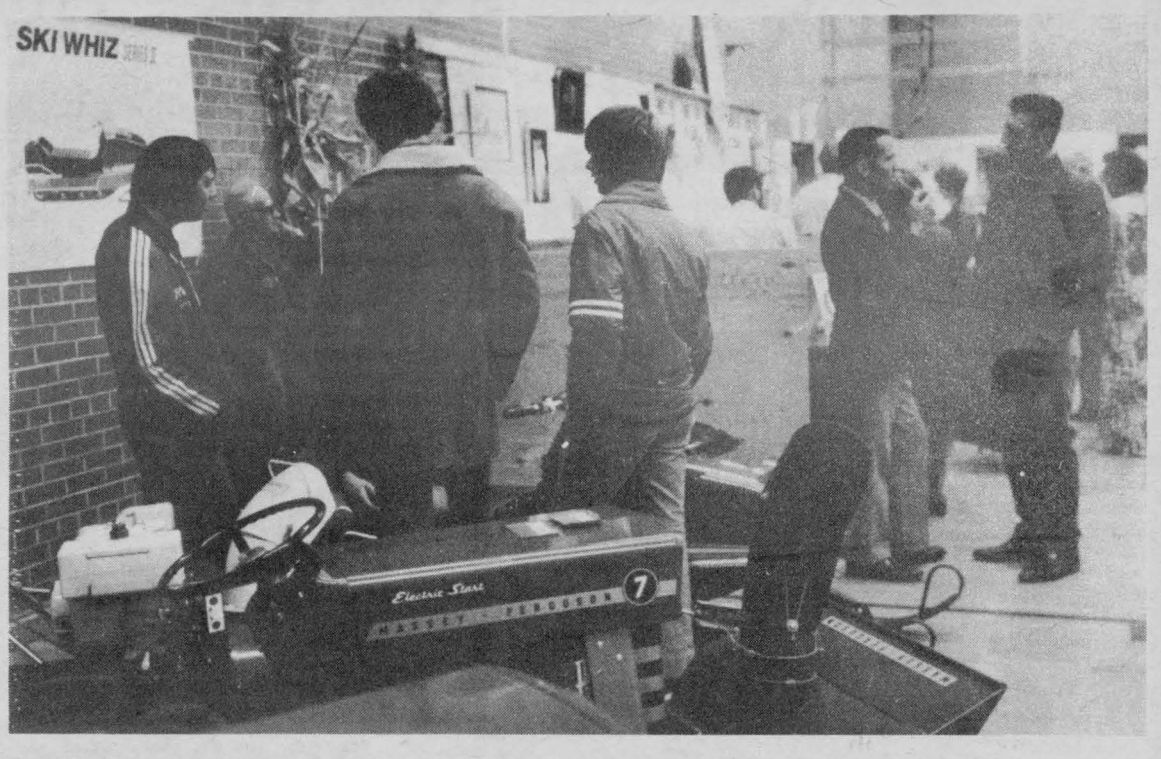

Former Resident Passes Away

Mrs. Frances (Urand) McLean of Cannifton passed away at her late residence on Thurs. Oct. 18 1973. She was the daughter of the late Mr. & Mrs. George English of Iroquois, beloved wife of the late John Burrows McLean, dear sister of James, Albert and John English of Iroquois, Mrs. Hilda Newton of Arden, Mrs. Lorne (Ida) Johnston of Iroquois, Mrs. Clifford (Jean) Scott of Spencerville.

Mrs. McLean rested at the John Bush Funeral Home in Belleville. Service was held at the chapel on Sunday, Oct. 21 at 1:30 p.m. with Dr. A.M. Davis officiating. Interment Thomasburg Cemetery.

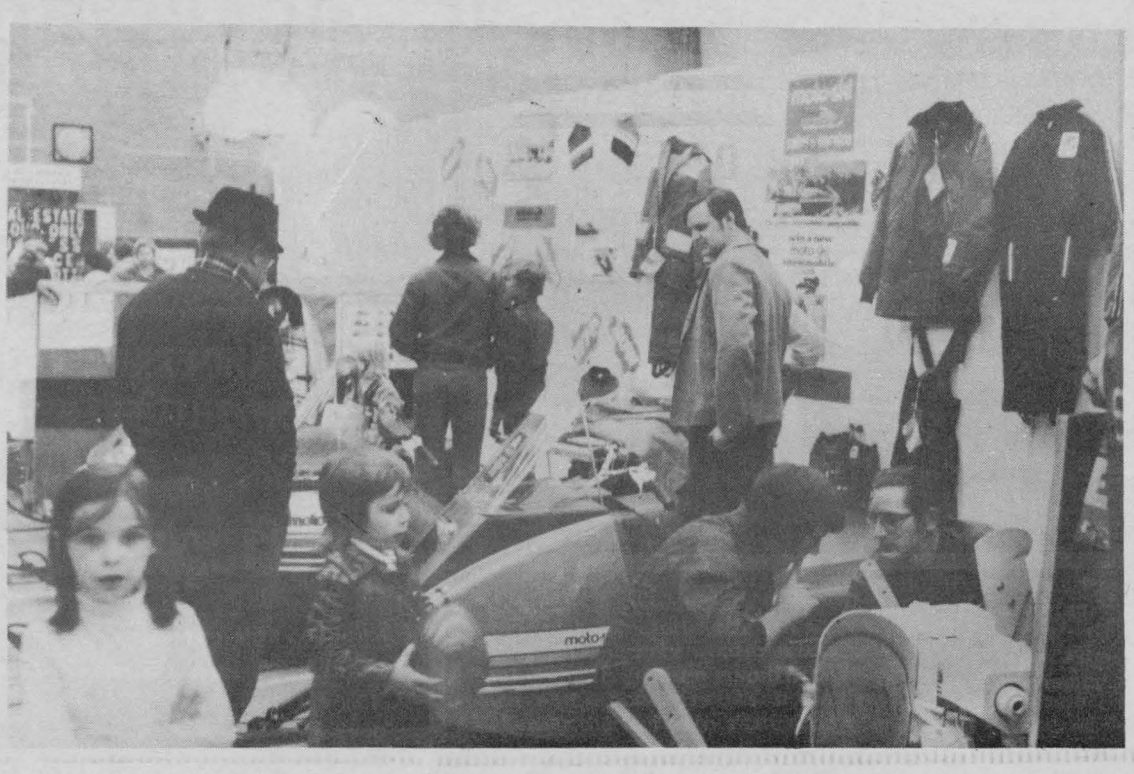

YOU'RE IN FOR A TREAT WITH THIS

HALLOWE'EN FOOD SALE

BAKED SPECIALTIES For Halloween

Weston's Chocolate Swiss **ROLLS 43¢**

Weston's Baby Pak of 12
BURGERS 39¢

Weston's Apple 10oz. Pak
TURNOVERS 49¢

FROZEN FOODS
Tagged for Savings

Provigo Frozen 12oz.
Orange Juice 39¢

Highliner Individually Wrapped Perch 14oz.
FILLETS 89¢

McCain Cut 2 lb. Bag
Green Beans 65¢

McCain Brocoli 10oz.
SPEARS 38¢

Sara Lee 14oz.
Cherry Danish 79¢

PRODUCE
priced right

U.S. No. 1 Red
GRAPES lb 49¢

Canada No. 1 Fresh
CABBAGE lb 13¢

U.S. No. 1 Florida White or Pink Size 48's
Grapefruit 4/49¢

S & F

Clover Valley Processed 2 lb. Pack
CHEESE $1.29
A Quality Product Distributed By Black Diamond

E. D. Smith Vegetable 28oz. Bottle
COCKTAIL 35¢

Breeze Blue
DETERGENT
King Size Box
$1.59

Moderne Bathroom 2 Rolls
TISSUE 29¢

Betty Crocker White or Chocolate
Cake Mix 39¢

Catelli Spaghetti or Ready Cut
MACARONI
1 lb. Pk.
31¢

Kraft Miracle Whip Salad
DRESSING
16oz. jar
39¢

MEATS
that are better buys

Big Fresh To Fry or Roast
Chicken 3 - 4 lb. **lb 59¢**

Fresh Chicken **LEGS lb 79¢**

Fresh Chicken
BREASTS lb 89¢

Fresh Chicken
WINGS lb 59¢

Maple Leaf 1 lb. Pack
BACON lb $1.29

Burn's Regular By The Piece
Bologna lb 69¢

Burn's Assorted **Meat Loaves lb 89¢** By The Piece

Imported Legs **LAMB lb 99¢**

Lamb Shoulder
CHOPS lb 99¢

Fresh Pork **HOCKS lb 53¢**

Maple Leaf Cello
WIENERS lb 89¢

Maple Leaf Sliced Cooked 6oz. **HAM 79¢**

Burn's Beef 2 lb. Box
PATTIES $2.19

HALLOWEEN SPECIALS

Gattuso Stuffed Manzanilla **OLIVES 99¢** 20oz. jar

Ocean Spray Whole Cranberry **SAUCE 29¢**

Heinz **BEANS** in Tomato Sauce 19oz. **33¢**

Heinz **BEANS** in Tomato Sauce 14oz. tin **27¢**

Ideal Cream **CORN** 19oz. **27¢**

Shirriff Instant **POTATO FLAKES** Big 18oz. **94¢**

DREAM WHIP Dessert Topping 4oz. Box **57¢**

Dayon Creamed **HONEY** 2 lb. **$1.49**

Mom's 1 lb. Parchment
MARGARINE lb 34¢

SANI FLUSH 34oz. tin **49¢**

Pepsodent Family Size 100ml. Tooth Paste **99¢**

Purity All Purpose 10lb.
FLOUR $1.09

HALO Shampoo 12oz. Container **$1.29**
For A Thick Rich Cleansing Lather

Cut Rite 100ft. Refill
WAX PAPER 35¢

Catelli Macaroni & Cheese
DINNER 17¢

Lido **Spaghetti** 2 lb. Pk. **49¢**

Provigo **KETCHUP** 32oz. jug **69¢**

Libby Tomato **JUICE** 48oz. **45¢**

Ideal Golden Wax **BEANS** 19oz. tin **27¢**

S+F

HANESVILLE NOTES

The Bazaar held in the United Church hall on Sat. was a splendid success. A good crowd attended and lunch was served by the ladies.

Mrs. Arnold Fader spent Sat. with her son Mr. & Mrs. Clifford Fader.

Mrs. Wm Larabee is spending a few days with her niece Mrs. Frank Cutler who has been sick we hope Freda will soon be feeling better.

Mrs. Mike Link is feeling better after being sick for the past week with a bad back we wish her a speedy recovery.

Mr. & Mrs. Don Dugan of Cardinal were visitors last week of Mr. & Mrs. Clifford Fader.

Miss Helen Cutler has been visiting her aunt Mr. Mrs. Mell McGregor of Arnprior while her mommy has been ill.

Mr. Herbie Wallace made his Rawleigh visits in this community last week. Mabel is a patient in the Winchester Hosp we also wish her a speedy recovery.

Advertise in the Iroquois Post for quick results.

BEAMISH BIRTHDAY

2nd Week Specials

KIDDIES'
SNOWMOBILE SUITS
Rust proof snap closing at neck. Cotton knit cuffs. 100% Nylon shell. Rayon quilt linging. Colours: Navy and Green. Sizes: 4 - 6X
5.93 EA.

LADIES' BOMBER
JACKETS
68% Wool, 22% Linen, 10% Nylon. Imitation fur collar. 2 Patch pockets. Assorted plaids. Sizes: 7 - 15
12.00 EA.

LADIES' BRUSHED
PANTS
100% Cotton sateen. Faked cuffs. 2 Button waist. Zip fly. Assorted Colours. Sizes 7 - 15
3 .93 PAIR

LADIES' JACKET
BLAZER
100% Cotton sateen. Large collar style. 4 Button closing. Colours: Blue, Brown, Green. Sizes 7 - 15
5.93 EA.

MENS'
DRESS SHIRTS
90% Nylon 10% Polyester Warp knit. Assorted colours. Sizes: 14½ - 17
2.93 EA.

BOYS'
POLYESTER/COTTON
T-SHIRTS
Long sleeve. Turtle neck. Plain rib pattern. Colours; Brown, Navy, Wine. Sizes 8 - 16
1.93 EA.

NYLON
BRAIDED MATS
Multi-colour 22" x 32"
2/1.00 EA.

OUR PROMISE
Purchases Satisfactory or your money cheerfully refunded.

ELECTRIC APPLIANCES

PROCTOR
SPRAY STEAM IRON 10.43 EA.
Spray unit delivers a fine mist for removing wrinkles. Finger tip control. Avocado handle.

PROCTOR
9 CUP PERCOLATOR 12.43 EA.
Fully automatic. Flavour selector. See thru glass unit.

PROCTOR
4 SLICE TOASTER 14.43 EA.
Gleaming chrome. Automatic thermostatic control. Toasts 1 to 4 slices.

IONA
MIXER-N-BOWL 14.43 EA.
48oz. Break resistant jar. Stainless steel cutting blades. Powerful 1/4 hp. motor. White or Avocado.

LIMITED QUANTITY ON ALL ITEMS

DON IRVINE, M.P.P. REPORTS

Fall Session of Legislature Under Way

Now that the fall session of the Legislature is under way, it's time to resume these weekly columns of comments on the events at Queen's Park which hold particular interest for the people of Grenville-Dundas. Once again I wish to thank the publishers and editors of the newspapers in which this column appears for the opportunity that they afford to me in communicating with you in this way.

This past summer has been full of significant events and announcements but the most important of these in my view occurred only a week or so before the Legislature resumed its sittings. I am referring to the release by the Premier of the Report of the Task Force on Housing in Ontario chaired by Mr. Eli Comay. This Task Force has for the past eight or nine months carried out the most intensive review of housing needs ever undertaken in Ontario and I daresay anywhere in Canada. Although the Ontario government has undoubtedly done more in this field than any other government in this country, if we are to keep pace with the housing requirements of our people, the initiatives of the past few years must be intensified and expanded. In announcing several new and important moves in response to the Task Force recommendations, the Premier has clearly indicated that this whole area figures among the highest priorities of the Davis government.

Perhaps the most significant recommendation of the Report itself was the creation of a new Ministry of Housing. Mr. Davis announced the same day that the government would do just that; he introduced a new bill creating the Ministry at the first opportunity -- the first day of the current sittings. In addition, during the period that the new Ministry is being organized, the Premier has asked Mr. Comay, the chairman of the Task Force, to head up a special group to initiate a crash program to provide new housing in those areas where the need is most acute.

While, of course, the findings of the Task Force are vital, other new measures announced at the same time, all with the long-range aim of developing adequate housing for the people of this province, have great significance for all of us. Some of the highlights were:

* the transfer of the Plans Administration Branch from the Ministry of Treasury, Economics and Intergovernmental Affairs to the new Ministry of Housing. This Branch is responsible for the final approval of official plans, subdivision control, etc. Under the new Ministry it will operate to facilitate measures to ensure that housing subdivisions, etc are properly planned from the point of view of sewage and water services, integration of transportation linkages and other services. The failure to provide such planning at the outset can impose onerous burdens on future local taxpayers.
* the decentralization of the overall planning functions of the Ministry of Treasury, Economics and Intergovernmental Affairs. The plan here is to send various personnel out to regional offices of the Ministry in Ottawa, London, Sudbury and Thunder Bay. Local decisions can then be made by senior staff in close consultation with local government officials.
* the transfer of authority for decision-making over subdivision approval, zoning, official plans and severances to regional governments and restructured counties. The purpose of this change is to strenghen local autonomy and move this decision-making power out of Queen's Park.

To my mind, as Parliamentary Assistant to the Treasurer, this last item may have the most important long-term significance. Some will say that it represents a new enlightenment in provincial government circles. Nothing, in fact, could be further from the truth. The Davis government has said all along that it wanted to give local government greater authority and jurisdiction -- we want to give government back to the people. This has been the whole point of the regional government programme. Now that the priorities in the development of regional government have been completed, over 65% of the people of Ontario have local government structures that possess the tools and financial base to undertake their own planning.

Those areas of the province which do not as yet have the structures or organization that would enable them to undertake these difficult decisions will to some extent be faced with a choice. They must examine their own structures, discuss the matter among each municipal council within a county and arrive at a concensus as to whether they wish to assume the authority over their own planning. The government's position is quite clear. The counties themselves must take the initiative and if they adopt the necessary structures, Queen's Park will extend the authority.

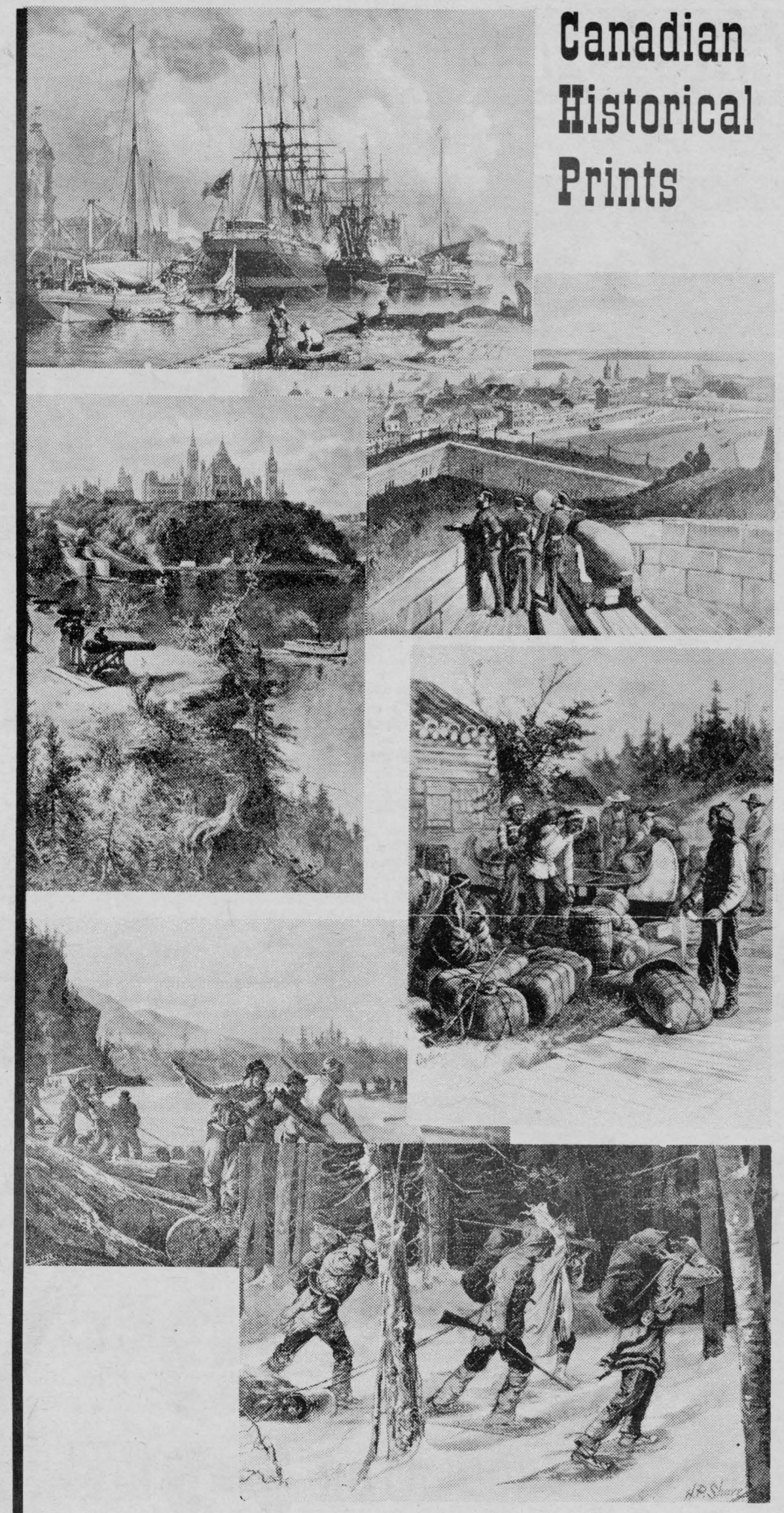

Canadian Historical Prints

TO OUR READERS!!

Order your 6 Historical Prints today, regular value - $30.00
NOW 6 for $10.00. Size: 22"x31". Add 7% Sales Tax

Please Print

Name .....

Address .....

City .....

The Iroquois Post,
Box 400,
Iroquois, Ont.

Please allow 2 weeks for delivery.

ERNIE AND ELSIE BRON
ANNOUNCE THE OPENING OF

ERNIE'S Dominion Hardware

(Formerly Seely's Hardware)

AND WELCOME EVERYONE TO DROP IN TO MEET THE NEW OWNERS.

Opening Specials

Handbills Are In The Mails. Featuring Many Opening Specials. If You Haven't Received One, Drop In To Pick One Up Today.

HOW'S YOUR FARM SAFETY RATING?

Marketing Affects The Grocery Bill

The shift in food preparation from the kitchen to the factory has been a factor in increasing the cost of food during the last decade.

Convenience and designed foods are in greater demand, says P.J. Moore of Agriculture Canada's Ecomnomics Branch. More of the home preparation is built into the retail product, increasing the cost of the food ingredient.

Mr. Moore points out that the volume of Canadian farm foods marketed between 1961 and 1971 increased by almost 40%, while the cost of marketing a similar quantity rose by 77%. Expenditures on these foods have increased from $4.3 billion in 1961 to $8 billion in 1971.

"Changes in marketing services arise from shifts in food expenditure patterns between food products with a modest one," Mr. Moore explains.

"A critical factor is that consumers appear to be demanding and are able to pay for such activities."

The costs of labour, transportation, advertising and capital as well as rates of business taxes and corporate profits are factors affecting the prices of marketing services.

However, technological advances and improved management techniques have partially offset increased marketing costs. Bulk assembly of dairy products, continuous dough machines and orders for deliveries transmitted by computers have increased marketing efficiency.

"The creation and recent emergence of meat analogs, such as those used in superburgers, could greatly influence the meat industry in the future," says Mr. Moore.

Technological advances have also had an essential role in expanding marketing services. Invention and innovation in packaging, freezing, curing, canning, cooking and dehydrating has moved many new forms of traditional foods into consumer's grocery carts.

Changes in social conditions, urbanization, and competitive pressures all play a part in this trend to increased services.

With more women in the working force, grocery shelves carry time-saving items for quicker kitchen preparation.

"Many snack foods have been specially designed, there is a greater demand for gourmet foods, and eating out is costing more," Mr. Moore says.

"Carry-out, cheque-cashing facilities, air conditioning, music and parking lots are part of every modern supermarket, and every grocery bill."

To Receive Additional Monies For Their Milk

Ontario dairy farmers who produce milk for table use are to receive an additional $1.23 per hundredweight for their milk, effective October 1. This follows an agreement between Canada and Ontario as announced today by Federal Agriculture Minister Eugene Whelan.

In addition to the increase to producers, the agreement provides for a roll-back of one cent per quart to the consumer from current prices, immediately. A consumer price increase of approximately 3 cents per quart had been planned for October 1.

The action on fluid milk prices was made possible by a Federal consumer subsidy of five cents per quart.

From the consumer standpoint it means that the price increase of 3 cents per quart planned for October 1 will be avoided and there will be a once cent reduction in price to the consumer. It is our understanding that the price reduction will be in effect during the week of October 15. The other cent is being used to stabilize the prices over the next year.

Provision in the agreement has been made for a re-opening of discussions on prices if circumstances warrant it.

The $1.23 increase per hundredweight raises the farm price for raw milk in Southern Ontario from $7.90 to $9.13 per hundredweight, and in Northern Ontario from $8.47 to $9.70 per hundredweight.

Mutual Fire Aiders Meet at St. Andrews

Sixty Members, representing nineteen departments of the Stormont, Dundas and Glengarry Mutual Fire Aid Association, held their by-monthly meeting at the Fire Department headquarters in St. Andrews on Monday, Oct. 15.

The Reeve, Mr. Harold Reed of the Township of Cornwall welcomed the members on behalf of the Cornwall Township and praised the Firemen on the three United Counties for the activities they have taken in Fire prevention.

The minutes of the last regular meeting was read by the secretary, which was passed on a motion by Chief Clifford Rombough and Chief A'ton Major of Glen Walter.

Accounts in the amount of $12.70 were passed for payment along with the treasurer's report, submitted by Richard McDermid of Newington, on a motion by Allan McIntre of Avonmore and Syril Ray of Long Sault.

Committee reports were given by the Chairmen of each group in the following order:

The president, Chief John Miller of Avonmore, advised the members that due to other committments, Chief Lou Carriere of Cornwall wished to be excused and that no report would be submitted on the membership at this time.

For the point system, Perry Tinkess gave the standing score on each department and stated that this would be submitted to the banquet chairmen when the award would be given out on Oct. 20.

Due to the absence of Chief Merton Cassey of Maxville, there was no report given for the sports committee.

John Benoit of Crysler gave his report for the annual banquet and stated that this year's event would be held at the Cornwallis Hotel in Cornwall, on Oct. 20th at 7 p.m. The guest speaker would be a member of the Ontario Fire Marshals Office.

Chief Gib Raistrick of the St. Lawrence Parks, introduced the guest speaker, Patrick Rudden of Cornwall who spoke on the Fireman's actions and duties with regards to certain sections of the criminal code and the Highway Traffic Act, which involved speeding, traffic lights, directing traffic certain vehicles with red lights to the front, sirens, following too close to a fire truck and subjects of the code which cover arson, threats, crop fires, mischief, smoke bombs, arrests and impaired drivers. Mr. Rudden's address was well appreciated and he gave advise following the questions put to him by the members in attendance.

Mr. Rudden was thanked by the President.

On behalf of Chief Lou Carriere, the President gave a brief report on a special committee which consisted of John Miller, Lou Carriere, Clifford Rombough and Gib Raistrick who expect to meet with the United Counties Council in the near future on the subject of radio communication.

There was no report for the attention of the County Co-ordinator with regards to any department making any change in man power or equipment at this time.

The secretary was instructed to contact someone with regards to new crests for the Mutual Fire Aid Association members.

The next meeting will be held at South Mountain on Dec. 10th when arrangements have been completed by the secretary and the fire chief of that area.

On a special draw for door prizes, the winners were Leo Spence of St. Andrews and Jack Warden of Glen Walter.

The meeting adjourned at the call of the chair. Refreshments were served by the members of St. Andrews Fire Department.

Weather & Road Bulletins Available

Farm weather and road reports, available around the clock seven days a week, are now being provided for central and eastern Ontario, to complement a service introduced for southern counties last spring.

The Ontario Ministry of Agriculture and Food, in cooperation with the Toronto and Montreal weather offices and the Ontario Ministry of Transportation and Communications, prepare and record bulletins which may be heard by dialing a telephone number. The program is updated three times a day, at 7:15 a.m., 12:05 and 4:30 p.m. Radio stations can receive the reports free of charge, for broadcast to their audiences.

Weather systems expected in a two-day period are discussed, followed by detailed forecasts, and when possible the weather outlook for the third, fourth and fifth days.

The morning and noon reports during the growing season are agriculturally oriented, prepared with the assistance of field staff of the Ministry of Agriculture and Food. The late afternoon reports contain general weather forecasts and, during winter months, road information provided by the Ministry of Transportation and Communications.

The number to call is (416) 924-9606 for Area 1, including Essex, Kent, Lambton, Middlesex, Elgin, Oxford, Norfolk, Brant, and Wentworth counties; and Area 2, including Huron, Perth, Waterloo, Wellington, Halton, Peel, York, Bruce, Grey, Dufferin and Simcoe.

Reports for central and eastern areas can be heard by dialing (416) 924-8117, covering Area 3, from northern York and south Simcoe counties, east to Lanark and Grenville, and Area 4 which includes the Ottawa Valley from Carleton and Dundas counties east into southwestern Quebec.

SUNDAY SERVICES

IN THE CHURCHES

IROQUOIS AND MATILDA

IROQUOIS PASTORAL CHARGE
UNITED CHURCH OF CANADA
Rev. W. Brian Gee, B.A., B.D., ThM.

9:30 a.m. — Worship in White Church
11 a.m. — Worship in Iroquois
Children come to Church first & Sunday School during Service.
Organists: Mrs. George Fowler
Mrs. Chas. McInnis

CHRISTIAN REFORMED CHURCH

Rev. John Depater, Minister

9:30 a.m. ..... Morning Worship
Jonah 1, verses 1-16
Theme — "A Preacher Draft Dodger"
10:45 ..... Sunday School
2:30 p.m. ..... Worship Service
Lord's Day 34
Questions 94 and 95
Theme — "No Other God"
Come and Worship The Lord With Us

THE PARISH OF IROQUOIS
ANGLICAN CHURCH OF CANADA

Rev. Allan Rogers, Rector

CHURCH OF ST. JOHN THE BAPTIST
8 a.m. and 11 a.m.
ST. PETER'S SOUTH MOUNTAIN
9:30 a.m.

THE PRESBYTERIAN CHURCH IN CANADA
KNOX CHURCH, IROQUOIS
The Rev. John J. Hibbs, B.A., B.D., M.Th., Pastor
Mrs. Ruby Bell, Organist
MINISTRY OF EDUCATION & WORSHIP
Midweek Youth - Adult Program
SUNDAY
Church School ..... 9:45 a.m.
(Kindergarten to Senior)
Worship Service ..... 11 a.m.
(Supervised Nursery Class)
You Are Welcome to Share In Our Ministry And Outreach
ST. ANDREW'S CHURCH
South Mountain
Mrs. Arnold Shaver, Organist
SUNDAY
9:30 a.m. ..... Service of Worship
Adult Study Group 10:30 a.m.
YOU ARE WELCOME TO SHARE WITH US!

UNITED CHURCH OF CANADA
Matilda Pastoral Charge
Rev. L.D. Joyce, M.A., Ph.D., Th.D

ST. MARY'S CHURCH
Morrisburg, Ont.
Rev. F.M. O'Connor, P.P.

Saturday ..... 7:30 p.m.
Sunday ..... 11 a.m.

ST. CECILIA'S CHURCH
Iroquois, Ontario
Sunday ..... 9:30 a.m.
Confessions will be heard before

LIONS
Hallowe'en
PARTY
Wed., Oct. 31
Iroquois
Civic Center
7 P.M.

GRENVILLE SNOWMOBILE And GARDEN EQUIPMENT
Authorized Bombardier Ski-Doo Dealer
Ariens Snowblowers - Homelite Saws
New and Used Snowmobiles
R.R. 2, Prescott - 3rd. Conn. at Maynard
Hours. Mon. to Fri. 9 to 9, Sat. 9 to 6
PHONE 925-4477
"WE SERVICE WHAT WE SELL" 19-4-p

Legion Branch 370
LADIES NIGHT
Hallowe'en Dance
PRIZES GIVEN FOR BEST COSTUMES
Music by
RYTHM INCORPORATES
Legion Hall
SAT. OCTOBER 27



Senior Soccer Winners

Iroquois Public School Senior Soccer Champions
Front Row (l–r) Robin Adair, Clay Dicks, Tony Hall, Darcy Johnson, Woody Casselman, Peter Van Boven, Norman Miles.
Back Row (l–r) Perry Swank, Steven Brennan, Larry Belmore, Kevin Smith, Charlie Sly, Steven Moffat, Kim Adams, Jim Shaw Coach.

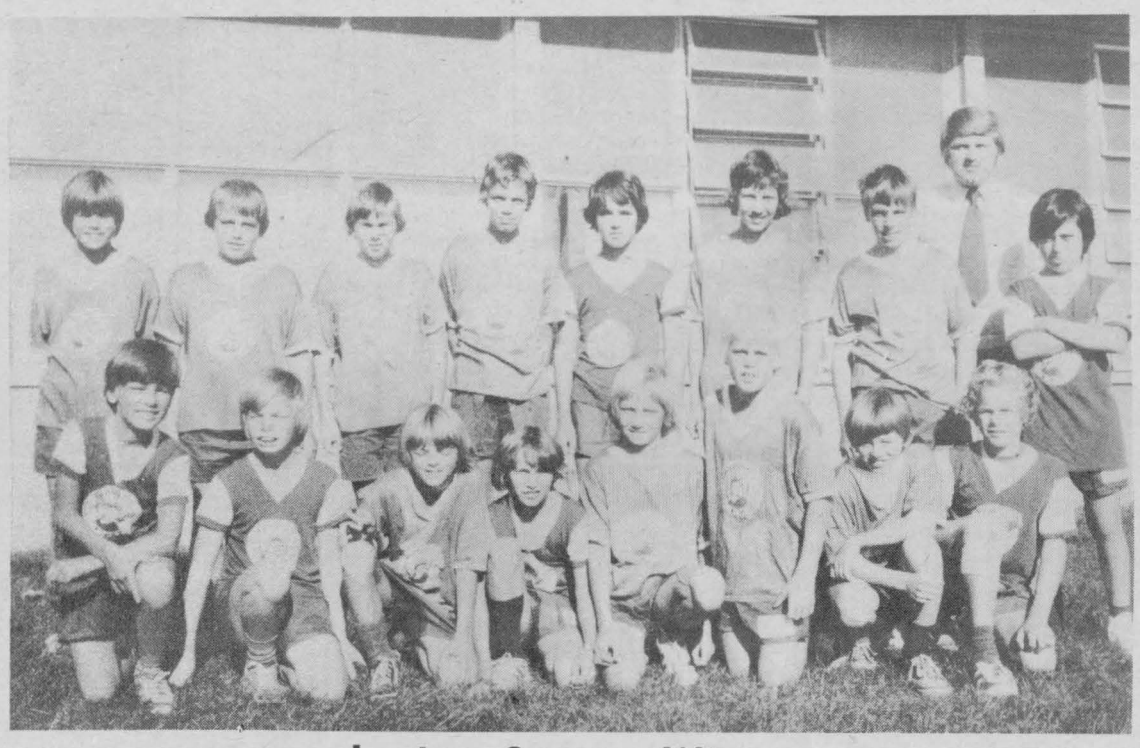

Junior Soccer Winners

Iroquois Junior Soccer Team Finalists
Front Row (l–r) Larry Van Allen; Allan Renwick; Earl Nesbitt; Dennis Johnson; Kent Smith; Randy Casselman, Scott Brennan, Kevin Brown.
Back Row (l–r) Wayne Styles; Ronnie Swank; Chris Gilmer; Brent Mattice; Lorne Sutherland; Bruce Armstrong; Bobby Renwick; Glenn Dicks; Coach Mr. Dolan.



Best Defensive Junior

Glen Dicks received the trophy for the best defensive player of the tournament



Junior Accepts Senior Trophy

Woody Casselman accepts the Senior trophy from Mr. M. N. Hutchison, Superintendent of Schools on behalf of the Iroquois Senior Championship team.

FUNERAL SERVICE
W. E. FITZSIMMONS
IROQUOIS
Established 1924
"SERVICE IS OUR MOTTO"
652-4452 652-4577

SMITH'S PHOTO STUDIO
Phone: 543 2873
62 Kyle Drive
MORRISBURG

SHUR-GAIN
ROONEY FEEDS
Offers The Following:
16% Dairy Ration
36% Dairy Supplement
40% Dairy Supplement

Creep Feed Pellets
Pig Starter Pellets, Medicated
Pig Starter Pellets, Plain
Pig Starter m
Pig Starter Mash, Medicated

20% Chick Starter Medicated
16% Chick Grower Medicated
17% All Mash Layer

17% Medicated Rabbit Pellets
17% Plain Rabbit Pellets

SEED CLEANING
GRIST Picked Up and Delivered
Call ROONEY's 652-4382
45-tfc

When Choosing Livestock Minerals Let Your Forage Be Your Guide...



because the roughage portion of the ration dictates the combination of essential minerals needed. All SHUR·GAIN MINERALS are now formulated accordingly. It's nutritionally right, it's easy, it's economical, to select the best SHUR·GAIN mineral mixture for your livestock . . .
SHUR·GAIN ESSENTIAL MINERALS #1—FOR NON-LEGUME FEEDING . . . feed where roughage is grass, hay or corn silage.
SHUR·GAIN ESSENTIAL MINERALS #2—FOR LEGUME FEEDING . . . feed with high legume forage, to balance the high calcium, low phosphorus.
SHUR·GAIN ESSENTIAL MINERALS #3—SALT FREE . . . feed where salt is available in the water or other source.
SHUR·GAIN ESSENTIAL MINERALS #4—HIGH PHOSPHORUS . . . for dry cows just prior to freshening.
SHUR·GAIN RANGE MINERALS . . . for Western feeding conditions, where stock is on a high hay or pasture ration with salt provided separately.

SHUR·GAIN
ROONEY FEEDS
IROQUOIS 652-4382

Ontario's Urban Transportation Program:

A choice for everyone.

Something very frightening can happen to cities when they grow up.

They can get out of hand and almost overpower the very people that give them life.

The worst offenders are often transportation systems.

Cars and trucks can become menaces, highways and roads—fuming bottlenecks. Subways can jam and buses simply refuse to handle an ever-increasing load.

Local communities have been doing their best to keep ahead of the problems. But new help is available—for now and for the future.

People come first.

People really do come first.

That's why the Government of Ontario is encouraging an urban transportation system that will serve Ontario people the way they should be served—efficiently, comfortably, inexpensively, and with the least possible disruption of natural surroundings.

The Ministry of Transportation and Communications has instituted GO A NEW WAY, an urban transportation program to develop modern transit systems in our towns and cities and to support them financially.

New transit vehicles.

Comfortable vehicles and convenient facilities make public transit attractive. So the government is paying 75% of the cost of municipal buses, streetcars, trolley buses and related facilities.

Go Urban.

A new, exciting intermediate-capacity transit system is being developed for large urban municipalities. The system will be fully automated; quiet and emission-free. It is much less costly than subways or expressways, may use existing rights-of-way, and its elevated guideways cause little interference with regular pedestrian or vehicle traffic.

Cities will be subsidized to the extent of 75% in applying the GO URBAN system to their needs.



New transit vehicles. Government subsidies of 75% make comfortable transportation possible for all.

Staggered hours.

Another way to reduce peak-load congestion is to stagger working hours and alter daily and weekly traffic patterns. If passenger demands can be spread over longer periods, people can be moved more quickly. Feasibility studies will be subsidized up to 75%.

Staggered working hours. One way of relieving rush hour congestion.

The government is implementing a staggered working hour program for its own employees and hopes others will benefit from its findings.

Computer controlled traffic

In Metro Toronto, a computer controlled traffic system has proved that a substantial increase in road capacity can be achieved with computers. The saving in road construction costs is many times the cost of the necessary computer equipment.

So 50% of the equipment necessary for implementing or expanding computer systems in urban areas and for installing traffic control devices is being underwritten by the government.

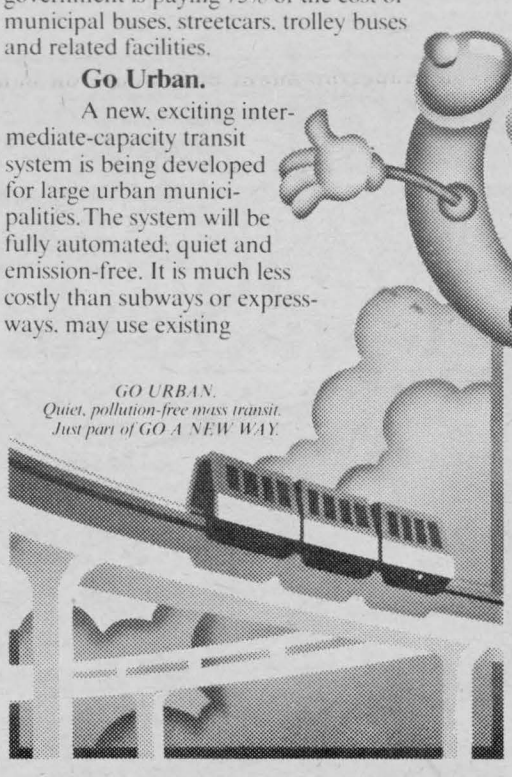

GO URBAN. Quiet, pollution-free mass transit. Just part of GO A NEW WAY.

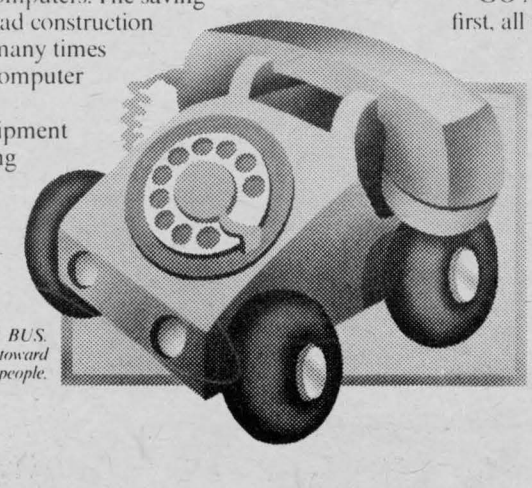

GO DIAL A BUS. A positive step toward turning cities back to people.

Efficient road policies.

Communities can increase road capacity with greater use of one-way streets, restricted delivery hours and modern parking policies. Municipal studies on these subjects are supported financially.

Co-ordination is vital.

Normal transit routes often carry our people across municipal boundaries. Co-operation and co-ordination in inter-community transit planning, therefore, are becoming more and more essential.

Your government has intensified the efforts and resources devoted to the co-ordination of transportation planning.

GO Dial a Bus.

Dial A Bus is a form of public transportation that has been pioneered in Ontario. It does not operate on fixed routes with predetermined stops. Instead, it operates from a fixed point, such as a mainline transit station, into a limited area, usually residential. Passengers are not required to board and leave the Dial A Bus at bus stops; the bus comes right to their homes when requested to do so.



Traffic and road policies must allow efficient use of available facilities.

Dial A Bus is now operating in Pickering, Stratford, Kingston, Ottawa and Bramalea and will be operating soon in north Metro Toronto.

GO A NEW WAY puts people first, all the way. And people have to be involved to make it work.

Resources, research and finances are available to help urban municipalities in Ontario build transportation systems that will surpass anything else in existence today. And prove that cities really are for people.

Urban transportation will be one of the most significant challenges facing us all for years to come.

That's why the Government of Ontario developed GO A NEW WAY, a modern transportation program for the needs of Ontario communities.

The benefits of this program are available to any municipality in Ontario wishing to participate.

GO A NEW WAY

Ontario's new Urban Transportation Program.
Ministry of Transportation and Communications.

Hon. William G. Davis, Premier. Hon. Gordon Carton, Minister. A. T. C. McNab, Deputy Minister.

CALDWELL BOWLING LEAGUE

Team	Points
Spaniels	25
Mutts	23
Poodles	21
Bassetts	15

High Singles:
Cora Easter 295
Duane Holmer 314
High Triples:
Cora Easter 774
Allan Holmes 701

MATILDA BOWLING LEAGUE

Team	Points
Ski-Whiz	3153
Ski-Doo	3137
Arctic Cat	3133
Alouette	3124
Yamahas	3071
Moto-Ski	2983

High Singles:
Ena Douglas 268
Bob Roberts 333
High Triples:
Joan Toupin 654
Paul Lalonde 797

We welcome your Personal news items.

Winchester Hospital Births

Oct. 14/73, Mr. Mrs. Donnie Barkley, Inkerman, twin daughters.
Oct. 14/73, Mr. Mrs. Malcolm Shepherd, Morewood, a son.

WANTED

Supervisor for Homemaker's Service

The Dundas County Red Cross Society requires immediately a Supervisor for Homemaker's Service. Part-time position for a practical, concerned, community-minded woman. Professional experience not necessarily required. Please apply by November 10th, 1973, to Box 189, Williamsburg 19-2c

Homemakers Needed

The Red Cross Society has employment for women to act as Homemakers. Main requirements for this work are a desire to help others, knowledge in housekeeping skills and a background of family life. Part time work available. Homemakers to be placed in homes in the County of Dundas —Interested parties please apply by November 17th, 1973, to Box 189, Williamsburg, Ontario. 19-2c



100 CLUB WINNERS
Sept. 28 - George Eddy
- Jeanine Barkley
Oct. 5 Millie Dunbar
George Morrow
Oct. 12 Frank Rooney
George Eddy
Oct. 19 Bertha McManus
Veronica Empey

The Stormont, Dundas and Glengarry County Board of Education
requires
Secretary - Personnel Records

Successful Applicant Must:
—be good typist
—be personable and able to meet with the public
—possess initiative to work with a minimum of supervision
—be capable of handling general office duties which will be assigned to her

Salary Range: $4,600 to $6,100
Written applications will be received up to October 31, 1973 by:

Personnel Records Officer,
The Stormont, Dundas and Glengarry County Board of Education,
305 Baldwin Avenue,
Cornwall, Ontario.
D. N. Shuttleworth,
Superintendent of Business and Treasurer 1c

ADELAIDE DANIELS SAYS



Eaten Any Good Cardboard Boxes Lately?

That may sound like a peculiar question, but just stop and think about it for a minute.

True, packaged foods have reached new heights, in design and novelty. Seeing all those zany, eye-catching television cereal commercials and colourful, appealing store displays, makes one wonder how the product tastes and what it would look like in your breakfast bowl at home.

But remember that many convenience food products offer no nutritional value. Their main purpose is to produce sales for the manufacturer, usually with little regard for your family's health. We should all learn what these foods are and stay away from them.

Artificial flavouring has been carried to absurd lengths, and we find puffs of empty calories masquerading as fruit or chocolate-flavoured, sugar-coated cereals, and savoury snacks with strong cheese or onion flavours.

Forget all this artificial junk. You will be getting the most nutrition for today's precious food dollars by selecting natural whole grain cereals for your family. Oatmeal that tastes like oatmeal. Wheat that tastes like wheat instead of a fruit basket. Forget those savoury snacks, too. They are unadulterated starch and make no sense at all.

Now that we've sorted out the cereals, buying by the contents instead of the boxes, remember . . .

Breakfast determines our daily beauty and vitality. Without the proper nutrients in the morning, we feel hungry, fatigued, weak and dizzy. The nerves suffer first! (Ever hear of a morning grouch?)

Just as a book can't be judged entirely by its cover, neither can a food product earn merit marks on packaging only. It's easy to find out the value of what's inside the box by writing or calling the manufacturer. It's surprising what one can learn by asking a few questions. So be curious.

Start now. From this moment on make it your challenge to read labels and understand the contents. Shop wisely and dine well at every meal, every day, for a long, healthy life.

Adelaide Daniels is the creator of the Canadian Family Meal Plan and author of the best seller, Adelaide Daniels Weight Watching Cookery.

Never worry about hot water again.

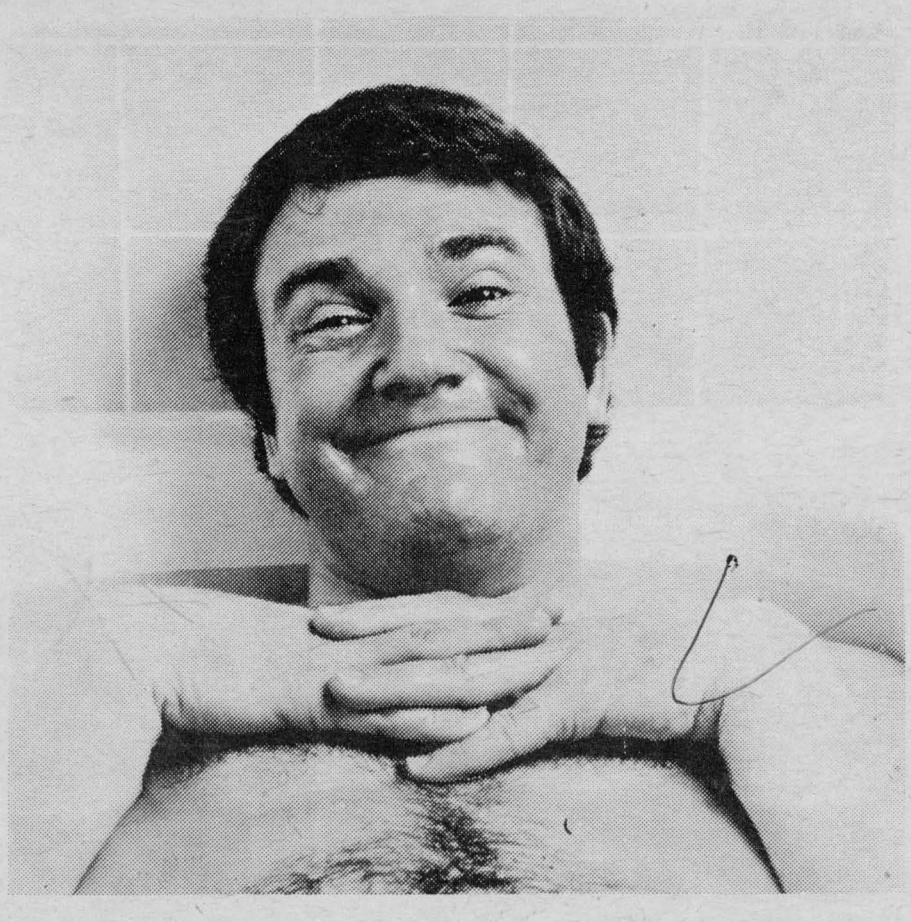

You can rely on a Cascade electric water heater for lots and lots of hot water, economically. Because it's flameless, Cascade is safe, clean and quiet. If hot water is ever a problem in your family, ask about the Cascade electric water heater.

Cascade

Village of Iroquois Hydro System

your hydro

Think and Act Safely ON THE FARM!

GOING ON A TRIP? DRIVE SAFELY!

THIRD ANNUAL S.D.&G. OCTOBERFEST



Featuring: Expo - Bavarian Band, Dutch Wood Shoe Dancer, German Singer Lore.

FRIDAY, NOVEMBER 2nd.

BONNIE GLEN

From 9 to 2
Hwy. 43 - 3 miles west of Alexandria, Ont.
Admission $3:00 includes Buffet.
ADVANCE 75¢ Pay $2.25 at the door.
Tickets available from NFU members. 19-2-c

GO CLASSIFIED - a "BEST" buy!

The Coming Events

FOR THE ACTION YOU WANT

COMING EVENT
For the 50-plus group, Good Companions of Iroquois and Matilda are holding a Social Evening in the Civic Centre, Wed. Oct. 24, 8:30 - 11 p.m.
Cards and music for dancing will be provided by Mrs. Ab Merkley. Adm. $1.00 person.
18-2-c

COMING EVENT
Dundas County Co-op, sponsored by Seaway Community Services, plan to help with the garbage pick-up in Iroquois beginning this Friday. You can help us by separating boxes, papers, used items, bottles, etc., from the wet garbage. Put them out on regular garbage days as usual. We will make the special arrangements.
18-3-c

COMING EVENT
The Dundela U.C.W. is holding their annual Bazaar and Tea on Sat. Nov. 3 at 2 p.m. in the church basement. Everyone welcome.
19-2-c

KNOX W.M.S. THANKOFFERING MEETING
The annual Thankoffering Meeting of the Knox W.M.S Aux. will be held in the church hall, Sunday evening, Oct. 28th at 8 p.m.
Guest speaker is the Rev. F. Edwin Kempling of Cardinal, speaking on "The Indian Question", with ministry of music.
Inter-church groups and sister auxiliaries most welcome. A social time will follow. 19-1-c

COMING EVENT
Morrisburg Lions Club Bingo at Morrisburg Civic Centre at 8 p.m. Tues. Nov. 6.
Jack Pot $150.00. 5 Share the Wealth. $1.00 admission.
19-2-c

COMING EVENTS
The Annual anniversary dinner of Morrisburg United Church will be held in Allan Hall on Tues. Oct. 30th at 5 p.m. Adults $2.00, children 5 - 12 $1.00, under 5 years free. 19-1-c

RECREATIONAL BRIDGE
The Recreational Bridge started with a Pot Luck Supper at the Civic Centre last Wed. evening. The next bridge game will be played Thursday at 8 p.m. October 25th at Civic Centre. Old and new members are welcome.
Ladies: 1st. Dorothy Miller
2nd. Collette Dixon
Gents: 1st. John Dixon
2nd. Harold Lapier.

COMING EVENTS
THIS Saturday night is the Lions Costume Party with the George Barkley Orchestra.

KNOX L.A. ANNUAL BAZAAR CIVIC CENTRE, OCT. 26
The annual Fall Bazaar of the Knox Ladies' Aid Society will be held in the Iroquois Civic Centre, Friday afternoon, Oct. 26th from 2-5 p.m. Large selection of homemade baking; preserves; nick-nacks; home-made candy, etc. Tea tables.
18-2-c

FIGURE SKATING
Through an agreement with the Council of the Village of Morrisburg, children from Iroquois wishing to take figure skating lessons in Morrisburg will pay the same fee as the children living in Morrisburg, $8.00. The Iroquois Council will apy the remaining $4.00 per child.

The Iroquois Recreation Committee at a meeting on Oct. 16th, 1973, discussed the possibility of Floor Hockey starting up in Iroquois in the future. If anyone is interested in this sport or is interesting in organizing it, would you kindly contact the Recreation Committee.

Deadline for Minor Hockey Registrations will be Sat. November 3/73, 10 a.m. until noon at Iroquois Civic Centre. After Nov. 3, registration fees will be increased to $10.00 for the first boy per family and $5.00 for each one after.
Please register on or before Nov. 3 and help your Minor Hockey executive plan their league entries.

116th Anniversary, Trinity United Church, Colquhoun.
The 116th Anniversary of Trinity United Church, Colquhoun, (East of Williamsburg) will be observed on Sunday, Oct. 28th at 11 a.m. and 2:30 p.m. Standard Time. Rev. Gervais Black of Ottawa will preach at both services. He will also be heard in well-loved Gospel solo selections.
19-1-c

COMING EVENT
Seaway Community Services general meeting at Knox Presbyterian Church, Iroquois, on Monday Oct. 29th at 8 p.m. All interested parties are welcome. 19-nc

FARM AUCTION

COMPLETE DISPERSAL OF CATTLE AND MACHINERY
(Having Sold My Farm)

LOCATION:
North-Half and South-Half of Lot 1, Con. 5, Township of Russell, County of Russell, 5 miles South West of Embrun, South East of Russell and North East of Morewood

SATURDAY, NOV. 3, 1973
Commencing at 11 a.m.

CATTLE — 115 Registered Holstein Cattle consisting of: 50 Mature cows at various stages of lactation; 15 2-year old heifers springing; 25 1½-year old heifers open; 25 calves (All cattle to be sold under cover).—This herd has been on R.O.P. for 20 years and Eastern Breeders Services has been used. In the herd one cow has qualified for a Blue Seal, 3 cows have qualified for Red Seals. There are cows producing up to 14,500 lbs. of milk in 305 days. Up to date information will be available day of Sale. Auctioneer's Note — Many animals in this herd have real potential.
MACHINERY: Both machinery & Cattle start to sell at 11 a.m.

M.D. International Diesel Tractor with loader; 1971 Leland Tractor Diesel 900 hours; 1972 Leland Tractor Diesel 700 hours; International Farmall H, Tractor; 1970 Chev. Pick-up Truck, 4 speed trans. 30,000 miles; International self-propelled Swatter No. 21; International Side Rake No. 15; Stooker; Stook Loader; 2 Hay Elevators; International Baler No. 47 Cockshutt Wagon with rack; Dion Forage Harvester with the three header attachments; New Holland Flail Chopper; International Blower; 2 self-unloading Forage Wagons; International Grain Drill; International No. 91 Self-propelled Combine; Harrisson Reel for No. 91 Combine; 2 row Corn Planter; Oliver Sprayer with double piston pump; Hydrien trip brand 4 furrow plow; Kavainee disc 10'; Konskild Cultivator; Konskild Fertilizer Spreader; New Holland Manure Spreader; Spread Master Manure Spreader; De Horners; Cattle Clippers; Chain Harrows; Half Tracks; Feed Cart; 2 Feed Wagons; Field Tiles; 300 Fence Posts; Fence Stretcher; Grader Blade; 1973 Snow Blower McKee 720; Pipe Cutters and Dies; Forge Electric Motors; Jack All Water Tanks with Floats; Log Chains; Rotary Scraper for Tractor Salt and Mineral Feeder; Cattle Oilers; Pioneer Chain Saw; Power Emmery; Power Hack Saw; ½ Electric Drill; Gasoline Motor; Simpson Sears Sockets and Steel Box; 36 Foot Extension Ladder; Hoof Trimmers; Articles too numerous to mention.
Auctioneer's Note — This machinery is in excellent condition.

TERMS OF SALE — CASH
Lunch Available On Premises

Auctioneers
Delmer Spratt, Ken McNeely, Leo Menard, Regent Menard

Proprietor
Don Arbuthnot
R.R. 3, Russell, Ont.
Phone (613) 443-5723

FARM SAFETY FIRST... LAST... ALWAYS

AUCTION SALE

of
Grade Holsteins, Milk Cows and Milking Equipment

Having decided to quit milking, I will offer for sale by Public Auction, at **Lot 22, Con. 1, Twp. of Edwardsburg, on Highway No. 2, half way between Cardinal and Prescott on**

SAT., OCTOBER 20, 1973
at 1 p.m. the following

34 grade holstein milk cows; 15 of these have just freshened in Aug. and Sept; 5 cows to freshen, Nov. and Dec.; 14 cows bred to freshen in winter and spring;

3 Single Unit DeLaval Magnetic Milker, with pump, motor and 1¼" pipeline for 45 cows, used 3-4 years, in good working order; 35 can DeLaval Bulk Milk Cooler, in good condition; One 1550 Cockshutt 6 cyl. Diesel Tractor, good as new, used only 575 hours; 1000 bales of hay; 25 steel cow stanchions (Beatty); 15 cow trainers, new; 2 sets of Stewart Electric Clippers; 1 Stainless Steel Double Sink; Quantity of Elm and Ash lumber, some plank; Many other articles.

TERMS — CASH

John Adams, Prop.
Mahlon Zeron, Auctioneer
18-2c

AUCTION SALE

I have been authorized to dispose of unclaimed property under the provisions of Chapter 447 — Section 16 of the St. Lawrence Parks Commission Act, with sale to take place in the parking lot on the south side of their Head Office building (Second Street) in the Village of Morrisburg, at 1 p.m. on **Saturday, Oct. 20, 1973.**

G.B. RAISTRICK,
Chief of Security.
GORDON ROSS, Auctioneer
18-2c

The Stormont, Dundas and Glengarry County Board of Education
requires immediately
TEACHER
for
Intermediate Special Education Class at Rothwell P.S.
for period up to December 21st
Salary range: $5,600 to $16,400
Applications will be received by:
H.K. MacLennan
Superintendent of Education
305 Baldwin Avenue
Cornwall, Ontario 1c

FLOYD FISHER

Real Estate Broker
MORRISBURG, ONTARIO
Bus. 543-2044 - Res. 543-2355

MORRISBURG — Choice location River and Park view, frame two storey 4 bedroom home with all modern conveniences, tiled and carpeted floors, oil hot water heating. Paved driveway, cold storage building. Asking $19,000.

CON. 2, Twp. of Williamsburg— Frame 19' x 22' home, two bedrooms, 10' x 18' kitchen, drilled well, pressure system, garage. Large lot 109' x 230'. Taxes approx. $58. Open for offers.

IROQUOIS — 2 miles north, on large lot, a 2 bedroom frame Bungalow with verandah, kitchen 12' x 15' has good linoleum covered floor, double sink and good cupboards. New 4 pc. bathroom. Excellent drilled well. Taxes $68. Asking $10,500.

MORRISBURG — Well built, nicely finished, attractive 3 bedroom brick home, electric heating, finished recreation room with fireplace, tiled and carpeted floors.

UPPER CANADA VILLAGE AREA Nicely landscaped lot, paved driveway, a neat, well maintained frame 3 bedroom bungalow, OHA furnace, comfortable and convenient, TV tower. Taxes approx. $140.

SALESMEN
J. Allison 543-2989
A. Bolton 543-2002
H. Fisher 543-2213
W. Marshall 543-3200

PLANNIN' A NEW HOME
PLANNIN' A NEW COTTAGE
PLANNIN' A RENOVATION
PLANNIN' SEE LANNIN
H. S. LANNIN LTD.
GENERAL CONTRACTORS
PH 774-2637 - WINCHESTER





THE BEST DEAL FOR HOME OWNERS

WE HAVE HELPED THOUSANDS OF FAMILIES ALL OVER ONTARIO

*Consolidate their debts
*Make home improvements
*Purchase income property
*Cut payments in half or less
*Get extra cash

If you own a home or property paid for or not, old or new, in town or out of town, our low-cost mortgages will help you.
*LOWEST INTEREST
*LOWEST PAYMENTS
*IMMEDIATE APPROVALS

Do Yourself a Favor
CALL ME NOW
COLLECT

VIC BLAKE
613-741-0152
"The Company Our Competitors Wish You Didn't Know About"

THE GREAT NORTHERN CREDIT CORP. LTD.

FAST RESULTS WITH WANT ADS

... at a price you can afford!

YOUR BEST MARKET PLACE

FOR SALE

CARPET STEAM CLEANING — new soil extracting method for wall to wall carpeting or room sizes. WILSON'S CARPETS and DRAPERIES. Call collect 925-3533 37-tfc.

VACUUM CLEANERS and FLOOR POLISHERS; also Rug Conditioners for sale. Apply Ralph Coulthart Morrisburg. Electrolux Dealer. Will demonstrate in your home. 44-tfc.

Sand, gravel, stone, top soil, sand fill, manure, backhoe and truck rental, bulldozer and front end loader rental. Phone 652-4649. GIB STRADER, R.R. 2, Iroquois. M to O

For the finest quality fabrics and workmanship, try WILSON'S CARPETS and DRAPERIES in Prescott. Many fabrics carried in stock.— 925-3533. 37-tfc.

WE SLAUGHTER beef and pork on Mondays only until further notice. Beef - $4.00; Pork, up to 150 lbs. - $3.00; Over 150 lbs. 2.5c per lb. Levere's Slaughter House & Meat Shop, Brinston, Ont R.R. 1. Phone 652-4639. 52-tfc

FLEETWOOD 20" Portable TV— $439.; 25" Fleetwood floor model $519.; 26" Fleetwood Low-Boy, $629. These TVs are all new and are fully guaranteed. Phone 989-5647 Any time. 16-4c

DOES your aerial need repairing, or do you need a new one? Call 989-5647 any time. 16-4c

FOR SALE — Let us supply you bulk bins and top quality 16% Shur-Gain Dairy Ration. We have bulk bins in stock. Rooney Feeds, Iroquois, 652-4382 18-4c

38 ft. House Boat. A-1 condition Sleeps six comfortably. Asking $3600. Phone 543-3026. Ask for Joe. 18-2p

1968 Barracuda, high performance, good condition. Phone 652-4760. Between 6 p.m. and 9 p.m. 1p

UPRIGHT piano and bench, Robertson, Pingle & Tilley make. In good condition, tuned recently— Phone 652-4042 1p

LARGE DUPLEX; one 2 bedroom apt.; one 3 bedroom apt., in excellent condition. Also for sale, same furniture. Phone 652-4576 1p

YAMAHA FOR '74 — From the SM 292B to the Free Air GPX433 New 27 h.p. Speedometer and tack was $1145—Sale $899.— Floyd Thompson, Brinston 652-4614 19-3p

FOR SALE — 2 Piece Green Chesterfield; China Cabinets; Electric Stove, like new; Lamps; Antique Dishes — Stephenson's Furniture, Brinston 652-4710 17-3p

FOR SALE — 300 Fence Posts— 60c each or $150.00 lot. Also Swimming Pool (Colico) 18 ft x 48 in. Filter, Pump, vacuum and ladder. Phone 543-2422 18-2p

RUMMAGE SALE at Brinston Corner Store. Everything must go this Saturday. Open 9 to 6. Antique dish, quilts, sweaters for children. 25c up. 1p

LOST

LOST — Between Post Office and Shopping Plaza, case with keys, Leave at Iroquois Post 1nc

WANTED

FURNITURE refinishing — Stripping - Repairs - Free estimates. Carman Refinishers, 652-4602 Iroquois 14-tfc

WANTED — General repair work, carpentry, renovations, floors and joint filling, aluminum siding, paneling, indoor and outdoor, or carpeting. Licensed plumber. EDWARD BECKSTEAD, after 6 p.m. 652-4726.

ART SANGER Upholstery Shop - Highway No. 2, Duncan Street, Mariatown. Antiques a specialty, free estimates. Phone 543-3266 15-tfc

BUSINESS OPPORTUNITIES EARN MONEY IN SPARE TIME

Men and Women to re-stock and collect money from New Type high quality coin-operated dispensers in your area. No selling. To qualify, must have car, references, $1000.00 to $3000. cash. Seven to twelve hours weekly can net excellent income. More full time. We establish your route. — For personal interview write: including phone number. B. V. Distributors Limited, Dept. "A", 1117 Tecumseh Road, East, Windsor 20, Ontario 1p

BABY'S CRIB WANTED — Phone 652-2127 1nc

HELP WANTED — Local industry requires general labourers. Apply in person to Iroquois Enterprises Iroquois, Ontario 19-4c

WANTED — 1 bedroom Apartment in Iroquois or Morrisburg. Phone 543-3341 1p

JOB OPPORTUNITIES

—If you like meeting people
—If you have a car
—If you can spare 10 hours or more a week
—If you can use an extra $200. a month, or more,
You are the person I'm looking for!

For more information call 933-8151 or write to Claude Frappier, Fuller Brush Co. Ltd., 521 Carleton, Apt., Cornwall, Ont. 19-4c

STATIONARY ENGINEER

Applications are invited from Stationary Engineers holding a 3rd Class Stationary Engineer's certificate of the Province of Ontario, for shift duty at the Ottawa Civic Hospital.
4th Class Engineer shortly to write 3rd Class certificate would be considered.
We offer excellent wages and fringe benefits.
Please write to: Mrs. Stevens, Personnel Officer, Ottawa Civic Hospital, 1053 Carling Ave., Ottawa, K1Y 4E9 19-2c

COOK'S MEAT MARKET
CARDINAL — 657-4774

CUT AND WRAPPED FOR FREEZERS

Side of Beef	lb. 89c
Fronts of Beef	lb. 79c
Hinds of Beef	lb. 99c
Sides of Pork	lb. 85c

FOR RENT

FOR RENT — 2 bedroom apartment in Morrisburg. Immediate possession. Phone 652-4533 for details. 1c

PERSONAL
As of this date, October 24, 1973, I will not be responsible for any debts incurred in my name by anyone other than myself. 19-3-p
Joan Murphy

PLANNIN' A NEW HOME
PLANNIN' A NEW COTTAGE
PLANNIN' A RENOVATION
PLANNIN' SEE LANNIN
H. S. LANNIN LTD.
GENERAL CONTRACTORS
PH 774-2637 - WINCHESTER

THE HYDRO-ELECTRIC POWER COMMISSION OF ONTARIO

PROPERTY FOR SALE TOWNSHIP OF MATILDA

The Commission is offering for sale a parcel of land in the Township of Matilda which consists of all of Lots 6 and 7, Registered Plan 54, excepting .23 acres and the whole parcel containing 260 acres more or less and having a frontage of approximately 2,650 feet on Highway No. 2.

Any sale will be subject to the provisions of Section 43 of the the Expropriations Act 1968-69.

For further details please write to Ontario Hydro, 620 University Avenue, Toronto, Ontario M5G 1X6 Attention: L. K. Laughlen, Property Division, telephone 368-6767, or to Ontario Hydro, 420 Dundas Street East, Belleville, Ontario, Attention: J. W. Cartwright, Property Officer, telephone 968-6721.

Offers to purchase must be submitted in a sealed envelope and must be received by the undersigned before 4:00 p.m. Eastern Standard Time on Monday, November 12, 1973 at 620 University Avenue, Toronto, Ontario M5G 1X6. The envelope containing the Offer to Purchase must carry identification that it refers to the Iroquois property.

Offers to purchase must be accompanied by a certified cheque payable to Ontario Hydro for at least 3 per cent of the amount of the offer. Cheques will be returned to unsuccessful bidders.

All offers submitted must allow until Wednesday, December 5, 1973 for acceptance or rejection and must not be withdrawn until after that date. Offers must allow until February 28, 1974 for closing of this sale.

The highest or any offer not necessarily accepted.

W.E. Raney, Q.C.
Secretary
18-2c

FALL SHOES
DRESS - CASUAL - SCHOOL
Men's Insulated Leather, Plain or Steel Toe Hi-Cuts
Rubber Boots, Canadian Made or Imported
Silicone - Dubbin - Polish - Laces
SHOES YOU CAN DEPEND ON"
SHOPPING CENTRE *IROQUOIS, ONTARIO*
PARMETERS' SHOES

IROQUOIS LIONS CLUB
MASQUERADE PARTY
SAT., OCTOBER 27th
9 p.m. to 1 a.m.
Iroquois Civic Centre
Bar Service - Prizes
George Barkley's Orchestra
$3.00 Couple - $2.00 Couple Costumed

LEGION BRANCH 370 BINGO
TO BE HELD
EVERY MONDAY 7:30 p.m.
LEGION HALL, IROQUOIS
15 REGULAR GAMES - $5 PER GAME
3 SHARE-THE-WEALTH GAMES
3 SPECIAL GAMES - $10 PER GAME
1 JACKPOT $100 - SPLIT 4 WAYS
WINNER-TAKE-ALL GAME
Plan To Attend This Evening of Fun at the Legion Hall

Gilmer Pharmacy Ltd.
652-4358 IROQUOIS 652-4379
Emergency Store

SMILES & CHUCKLES CHOCOLATES

1 lb. Assorted Reg. $2.40	NOW $1.98
1 lb. Turtles Reg. $2.40	NOW $1.98
Peppermint Patties by Smiles 'n Chuckles Reg. 55c	NOW 2-75c
Hot Cinnamon & Horehound Candy — Sponge Toffee	
Finalnet Hair Spray by Clairol Reg. $2.49	NOW $1.98
Esquire Shoe Dye Reg. $1.75	NOW 99c
Sudden Beauty Hair Spray Reg. $1.49	NOW 99c
Anacin Tablets 100s	99c
Aspirin Tablets 100s Reg. $1.17	NOW 89c