$3.50 YEAR IN CANADA
$4.50 YEAR IN U.S.A.

The Morrisburg Leader

SECOND CLASS MAIL REGISTRATION NUMBER - 0842

VOLUME 107, NO. 43. MORRISBURG, ONT., FRIDAY, OCTOBER 31st, 1969 SINGLE COPIES 10c

Moose Hunters and Their Quarry



This group of young hunters, all of whom claim Morrisburg as their home town, returned last Friday from a hunting trip to Salton, in the Chapleau area, with a fine cow moose, and a lot of tal ltales about the big bull that got away. They are from l. to r. (back row): Bill Jarvis, Art Carkner, Les Bilmer; Front row: Ted Coulthart, Terry Laurin, Bob Barclay.

Dr. Houze Heads Heart Chapter

Dr. Graham Houze of Morrisburg has been elected chairman of the newly organized Dundas County Heart Chapter. Guest speaker at the first meeting held in Williamsburg at the Pioneer Hotel was Dr. E.J.P. Charette of Kingston. Dr. Charette illustrated his talk with slides showing heart injuries and diseases and surgical procedures used to prevent and contain heart disease. He also stressed the importance of heart disease prevention habits.

Other county officers elected were: Honorary chairman, Gordon Thom, Morrisburg; First Vice Chairman, Allison Graham, Chesterville; Second Vice Chairman, Mrs .Mavis Graham, South Mountain; Treasurer, Fred Tredinnick, Williamsburg; In Memoriam chairman, Mrs. W. Smith, Morrisburg; Publicity, Reg. Workman, Winchester; Public Relations, Bruce Tuttle of Morrisburg and Gary Collins, of Winchester.

Captains in Dundas County district are: Riverside Heights, Mrs. C.A. Nugent, Williamsburg, Mrs. Arden Black, Iroquois; Rev. John Hibbs, South Mountain. Mrs. Keith Beamish, Hallville, Mrs. Douglas Allen, Brinston, Mrs. R. Fairbairn.

MRS. LEAH BARCLAY DIED IN HOSPITAL IN 85TH YEAR

Mrs. Wm. John Barclay, Morrisburg resident, died Friday, October 24th at Winchester Memorial Hospital following an illness of two weeks. She was in her 85th year.

Born at Hudson, Quebec, the former Leah Margaret Grisdale was a daughter of the late Albert Grisdale and his wife Elizabeth Simpson. In 1910 she married William John Barclay who predeceased her 18 years ago. In 1929 the couple moved to a farm at Winchester where they resided and Mrs. Barkley made her home until coming to Morrisburg to live with her son and family 8 years ago. She was an active member of the United church.

She is survived by two sons Geo. Barclay, Winchester and Alex Barclay, Morrisburg and three daughters, Miss Elizabeth Barclay, of Morrisburg; Mrs. Kenneth Salmon (Mary) Cornwall; Mrs. William Hughes (Eileen) of Toronto. She also leaves one brother Frank Grisdale of Olds, Alberta. 11 grand children and 6 great-grandchildren

Funeral services were conducted at Fairbairn Funeral Home, Morrisburg, Monday, October 27 at 2 p.m. with Rev. Garfield Bruce officiating. Burial was in the Maple Ridge Cemetery.

Pall bearers were her grandsons: Bob Barclay, Wm .Barclay, James Barclay, Barry Salmon, Donald Salmon, Richard Salmon.

Rebekah Lodge Officers Installed

The officers of St. Lawrence Rebekah Lodge No. 327, Morrisburg, were installed atan open installation on Monday, October 27th by Mrs. Myrna Johnston, DDP, of Brockville District No. 1, and her staff from Matilda Rebekah Lodge No. 343, Brinston. There were about 60 members and visitors present, including two members of Harmony Rebekah Lodge No. 15, Gananoque: Mrs. May Mitchell, whose daughter, Mrs. Joyce Teupah, was installed into office; and Mrs. Ina Hamilton, the Noble Grand of Harmony Lodge, as well as visitors from Brinston and Morrisburg.

The installing staff were introduced by Mrs. Myrna Johnston, DDP; Dist .Deputy Marshall: Mrs. Ruth Cooper PNG, Dist. Deputy Warden: Mrs .Barbara Smail PNG, Dist. Deputy R.S. Mrs. Shirley Cooper PDDP; Deputy F.S. Mrs. Annie McQuigge PDDP; Deputy Treas. Mrs. Faith Banford PNG; Deputy Chaplain: Mrs. Charlene Smail PNG; Deputy Musician Mrs. Ruth Coons PNG; Deputy IG: Mrs. Dora Wylie PNG; Deputy O.G.: Mrs .Pearl Robinson PNG.

Officers for the term 1969-1970 are Noble Grand Mrs. Maxine Link Vice Grand Mrs. Maurine Casselman; R.S. Mrs. Margaret Bowman; Fin. S. Mrs. Lillian Casselman PNG Treas. Mrs. Della Mullin PNG; Warden: Mrs. Catherine Scott; Cond: Mrs. Lillian Wagner; Musician: Miss Eva Cassell; Chaplain: Mrs. Christine Shorten; Color Bearer: Mrs. Joyce Teupah; R.S.N.G. Mrs. Bessie Beckstead PNG; L.S. N.G. Mrs. Alta Mattice; R.S.V.G. Miss Marguerite Clark PNG; L.S. V.G. Mrs. Ruth Sturgess PDDP; I.G. Mrs. Edna Hodgkinson; O.G. Mrs. Daris Nairn.

The Warden escorted the J.P.N.G. Mrs .Evangeline Burns, to the front where the DDP Mrs. Myrna Johnston, pinned on her PNG's Jewel, a recognition of her service as Noble Grand for 1968-69; and Mrs. Bessie Beckstead PNG, presented her with a gift from her officers. After thanking the Lodge and her officers, she was escorted back to her station as Acting Jr. Past Noble Grand.

The N.G., Mrs. Maixne Link presented Mrs. Myrna Johnston DDP, with a corsage and also presented her with a gift from the officers and members of St. Lawrence Rebekah Lodge. The DDP then addressed the Lodge and read a poem on "Universal Sisterhood" and the project of the president this year, The Ontario Oddfellow Eye Bank and Visual Research, and thanked the Lodge for the corsage and gift.

The Noble Grand of Harmony Rebekah Lodge No. 15 of Gananoque, Mrs. Ina Hamilton, and the Noble Grand of Matilda Rebekah Lodge No. 342, gave short addresses as did Mr. Harry Smail PDDGM of Brinston.

All were then served a delicious luncheon in the banquet hall, by the Social Committee.

Busy Season for Parks Commission

Total attendance at St. Lawrence Parks Commission Parks and Historic Sites in 1969 was 2,993,004 being a 23% increase over 1968. Despite wet weather in the early part of the season, 92,654 camping groups registered representing a gain of 18% over the previous year

Old Fort Henry at Kingston recorded 164,988 visitors compared to 159,107 in 1968, while attendance at Upper Canada Village of 266,866, compared to 263,981 last year.

Since the opening of Upper Canada Village on June 24, 1961, 2¼ million visitors have been recorded.

At Upper Canada Village there were 661 school tours, totalling 42,138 children as well as 147 youth group tours comprising 5,510 more.

Play at the Upper Canada Golf Course was consistently heavy with a considerable number of regular players from such distant points as Montreal, Ottawa and northern New York State. For the second consecutive year there were over 15,000 Green Fee players.

Both the Horshoe Riding Corral and the Crysler Marina enjoyed busy seasons, complementing the recreation package which is available to tourist sin the Seaway Valley .

During the years 1962 through 1969, 18 million visitors have enjoyed the camping and day use facilities in Commission Parks.

Brown's Bay, Riverside, Crysler, Long Sault Parkway, Charlottenburgh and Glengarry have each passed the million attendance mark.

Total visitors at all sites in 1969 exceeded any previous year with the exception of Centennial when over three million were recorded.

Reeve Accepts Gift Of Dutch Tulips

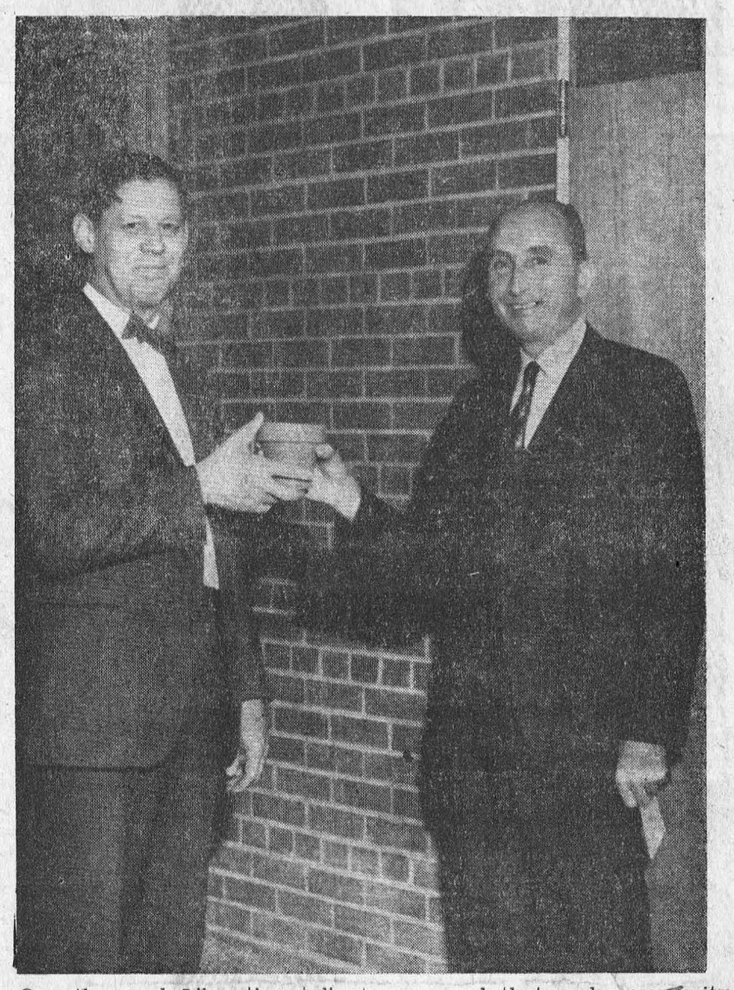

One thousand Liberation tulips will blossom is a spectacular flower bed at Morrisburg next May commemorating the month of May 1945 when Holland was liberated from supression by Canadian troops.

Saturday morning, October 25, representatives of the Dutch Community in Williamsburg Township and Morrisburg met at Morrisburg Civic Centre to observe the formal presentation of the already-planted bed of tulip bulbs to Reeve C. F. McInnis.

Symbolic of the presentation, Kurt Polak, representative of the Dutch Community and former Morrisburg businessman presented the reeve with a potted tulip bulb expressing the gratitude for liberation of his fellow countrymen. He said, "After years of suppression many underground, we vividly recall the joy of freedom 25 years ago He added, "Many Canadian lads gave their lives that we might live in Freedom. Dutch people all over Canada remember this with sadness and gratitude".

At a meeting earlier this year in Toronto, 25 Dutch organizations decided that "plans for a national gift to Canada be organized". The Holland liberation festivities will focus on Ottawa with the prsntpresentation of a national gift on behalf of all Dutch-Canadians. It was agreed that each community should show individual appreciation with the result that the local organization decided upon further beautification the lawn of the Morrisburg Civic Centre.

Reeve McInnis expressed the thanks of the municipality for the sincere and lasting contribution saying, "We in Canada have reaped the benefit of those who went to the aid of Holland through the people who migrated to this country, took up citizenship and put down their roots in the soil of Canada". He added, "I know of no group who are making a finer contribution than those people of Holland who have come here within the past 25 years.

The Liberation tulip bulbs an early Darwin hybrid variety, will blossom next May in a riot of orange-yellow tones, a colorful contribution to the national celebration which will include a tulip festival a Dutch Miiltary band tour, a car rally, dances, concerts, church services and other activities.

Rev. Cyril W. Earle opened the meeting Saturday with prayer which concluded with a prayer by Rev. F.L. Howald.

Photo (by Smith) shows Mr. McInnis accepting the floral gift from Mr. Kurt Polak.

NEWS AND VIEWS FROM SEAWAY HIGH

The life history of Miss McConnell ,our new typing and retailing teacher, is quite interesting. She has lived most of her life in Dublin Ireland and has had all of her schooling there. Miss McConnell spent a year in Liverpool and two years ago moved to Canada to teach adults in Toronto. Traveling is her major interest as is shown by her tours through Canada, the United States and the British Isles She even spent a summer working in Bermuda. She has always enjoyed drama and home crafts and this winter plans to take up curling as a hobby.

Margaret Smit

FOOTBALL

Seaway Sportans played their final game last Wednesday against South Grenville on a field covered with snow. They played excellent football in the first half. South Grenville scored the first touchdown but Gary Hess tied it up by scoring a touchdown for Seaway. The score at half time was 6-6. In the second half South Grenville raised the score to 28-6 and held it there. The Spartans received a well earned compliment from South Grenville's coach. He said that Seaway was the hardest hitter in the league and the only reason why they lost this year was their inexperience. Therefore, next year, watch out!

SOCCER

Seaway again had to cope with the weather as well as Finch last Friday. It rained and snowed intermittently throughout the game making the field slippery. Finch scored the only goal in the game in the first half giving a final score of 1-0. Finch now has first place and are undefeated. Seaway will play their last game sometime this week against South Grenville at Seaway. The Soccer team deserves congratulations for they played extremely good soccer throughout the season.

TORONTO TRIP

Friday morning early, saw some fifty Seaway students under the control of Mr. Hardy, Toronto bound on a rather heavily-loaded school bus. By one o'clock we had taken up residence at the Lord Simcoe Hotel. That afternoon we visited the Royal Ontario Museum and were bewildered by the show at the Planetarium. That evening was free and movies became the major entertainment.

On Saturday morning we toured Toronto City Hall and had a free afternoon until 6:30. At his time we boarded our bus for the five-hour ride home. Many slept gracefully most of the way regardless of comfort.

In all, the trip was a great success and should be made an annual affair. Mr. Hardy is to be commended for his patience and organization of the group.

—Dave Hill

JOHNNY CASH TRIP

Anyone who had worries about enjoying the Johnny Cash Show in Ottawa Friday night soon found out that they were worrying needlessly.

The show was carried off with marvellous success and a touch of French provided by the "Statler Brothers" helped to draw the audience closer together.

Thee couldn't have been a better list of performers to keep up the pace. Heading the list was Johnny Cash ,of course. But you couldn't list the rest of the cast by grading because they were all good.

Though "The Carter Family" was missing one member, their "adopted" daughter filled in the gap well.

The Tennessee Three, the show's backup group, was on the stage the whole time, and managed to give the antics, and the serious music of the cast a helping hand.

—Margot Webster

DRIVER SAFETY FIRST PHASE

Monday morning of this week, al lthe students were gathered together in the gymnasium to view "The David Hall Story", a film shown in co-ordination with Safety Week being held at Seaway this week. The film was narrated by David Hall who was crippled from the neck downward in a car accident. I believe that a point was scored by the film, and that highway accidents, now three every 22 seconds, could be lowered by defensive driving.

Mr. Malette also announced the beginning of driver training this week or next. This week's approach toward safer driving is a very good one.

—Gord McIntosh

MARK 25TH ANNIVERSARY

A silver wedding anniversary of interest was celebrated on Friday, October 24th, when more than 160 guests attended to mark 25 years of marriage for Mr .and Mrs. Robert (Red and Reta) Cook.

For the occasion, Reta was dressed in a floor length silver gown, and their daughters, Lynda, Brenda and Judy all wore silver dresses in honour of the occasion.

Guests attended from Springfield, Mass., Oswego, N.Y., Newton Falls, N.Y., Preston. Ont., Kitchener, Ont., Cornwall, Ont., Brockville, Ont., Ingleside and Morrisburg.

Anniversary gifts were exchanged by the happy couple, as their friends wished many more years of happy marriage.

M. J. WHITTEKER DIED AT INKERMAN

A lifelong resident of the Brinston area, Mahlon J. Whitteker passed away at the home of his daughter in Inkerman, on October 22, in his 69th year. After a brief illness ,he never returned to his own home, but was with his family.

Mr. Whitteker was born in the Beckstead Settlement of Williamsburg Township, May 9, 1901. He was a son of the late Lawrence Whitteker and his wife, the former Sarah Whitteker. He is survived by his wife, the former Alma Casselman.

One son predeceased him in 1925 and one sister ,Alice, predeceased him in 1965. His surviving family includes five sons and three daughters: William of Williamsburg; Harry of Brinston; Donald of Ottawa; Solon of Iroquois; Sheldon of Bloomfield (Marjorie) Mrs. Dwight Baker of Nation Valley; (Betty) Mrs. Orlin Barkley of Winchester; (Marian) Mrs. Donnie Barkley of Inkerman, and seventeen grandchildren. Two sisters also survive: Miss Mildred Whitteker of Williamsburg and (Laura) Mrs. Glen Baker of Cardinal.

The funeral was conducted by Rev. W. Goos on October 24th at Fairbairn Funeral Home, Brinston. Interment was at Spruce Haven Cemetery, Brinston.

Pall bearers were Donald Froats, Ronald Smail, Roger Payne, Kenneth McGowan, Ralph Barkley and Clark Whitteker.

Final Tribute Here for Mrs. Harvey G. Froats

Funeral services for Mrs. Harvey G. Froats were held on Tuesday, October 28 at Fairbairn Funeral Home with Rev. Garfield W. Bruce officiating at 2 p.m.

Mrs. Froats died Sunday, at Lachine Quebec. She was in her 90th year. Until her death, which occurred suddenly while visiting her daughter, Mrs. Froats had been active and in good health. Not long before that time she had travelled by train, alone from Kingston to Montreal and had purchased a piece of needlepoint to complete a set of six dining room chair seats for her daughter.

Born at Williamsburg Nellie (Ella) Whitteker was a daughter of the late Mr. and Mrs. Ethan Whitteker. 65 years ago she married the late Harvey Froats of Aultsville and five years later moved to the Casselman farm in Mariatown where the late Clare Casselman, local M.P. for many years had been born. Mr. Froats purchased the farm from the late Michael Casselman. Mr. and Mrs. Froats were well-known at Morrisburg. Mr. Froats died in 1946 and Mrs. Froats remained until the farm was sold ten years ago. Since that time she has divided her time among her son and two daughters.

She is survived by one son Ralph Froats, Kingston and two daughters: Mrs. Donald McLellan (Helen of Lachine, Que., and Mrs. E. W. Cooper, (Dorothy) of Coburg. She leaves seven grandchildren. Mrs. Froats was the last surviving member of a family of 5 children.

Burial was in Fairview Cemetery

Pall bearers were four nephews: Clare Alguire, Grant Alguire, Ethan Alguire, Harold Shannette.

Queen's Park Comment.

Secrecy has always been a practice of fundamentalistic and totalitarian governments. Yet even here in Ontario, the present Conservative government is often reluctant to abandon the protection provided it by secret reports and secret meetings.

One of the best illustrations of the Conservatives penchant for keeping things hidden from the public occurred last week in the Legislature. Dr. Horton Shulman, (NDP High Park) raised the question of the report by the Ontario Securities Commission about Canadian Central Holdings. This company which originally issued a prospectus backed by the prestige of the Securities Commission, has now caused many investors to suffer very severe losses. Moreover, because of the intricate legal barriers that the principal owner of this company has been able to erect about himself, there seems to be no way of taking civil action as a remedy for these losses.

However, the intricacies of the law are really a side issue, although they have had a real and cruel impact on these particular investors. The real issue is the question of secrecy.

Dr. Shulman quite properly moved that this report of the Securities Commission be made public. Since it is understood from remarks made by the Minister of Financial and Commercial Affairs that the report recommended that charges be laid against some of the principal officers of this company, the report clearly has real implications of great interest to the public. Yet the government has refused to move.

Surely in a democratic society it is time to end this kind of hiding behind closed doors. This report, and other secret reports contain information that effects all of us. All of us are citizens of this Province, and all of us in a democracy are entitled to the necessary information that enables free men and women to participate in their government. The time has come to open the doors of Government and let people know what is going on.

In some areas of the world, one man, or a handful of men, are the only people allowed to know about the business and the politics of government. In Canada we take a different view, and it is my hope that the handful of men who make up the Conservative Ontario cabinet will come to recognize this.

Let us see an end to this policy of restrictive secrecy.

Roll up your sleeve to save a life...
BE A BLOOD DONOR

Holstein President Honoured at Cornwall

Over 300 Holstein breeders and their families honoured Marland Murray, Martintown, Ontario, at a Recognition Dinner sponsored by the Stormont Holstein Club held October 22nd at Cornwall.

Mr. and Mrs. Murray were presented with a set of luggage by President Donald Castleman on behalf of the Stormont Holstein Club.

Mr. Murray also received a certificate of recognition from the Club honouring his services to the breeders from the area.

George M .Clemons, Brantford, Secretary-Manager of the Holstein Friesian Association of Canada, praised Mr. Murray for the leadership he has given to the Association and for the part he has played in developing forward looking policies over a period of years as a Director and Officer. Allison Faw cett, Winchester, a fellow Holstein director, lauded him for the quality of leadership he had displayed.

Since he had spent a great deal of his Presidential year away from home, Mr. Murray directed that the Premier Breeder and Premier Exhibitor banners won by h.s Mur rayholm Holsteins at the Stormont Black and White Day be presented to his son Campbell who had actually shown the herd.

Mr. Murray said his year as President had been a happy one and he had thoroughly enjoyed his contact with the breeders across Canada, in the USA, and in Kenya where he recently judged the Friesians at the National Exhibition at Nairobi. He expressed his appreciation to the Holstein breeders of Stormont for the support that they have him during his year as a Director of the National Holstein organization. He also expressed his appreciation to his wife Jean, and to his family for the unstinting help they have given him over the years.

D.C. Miller, Agricultural Representative for Stormont acted as Toastmaster.

ENDS SATURDAY, NOV. 1st!

Beamish Stores

B 39TH Birthday SALE

ASSORTED COLORS
PIERCED EARRINGS
2 Pair for 88c

LADIES'
1st QUALITY NYLONS
3 FOR 57c

LADIES'
RAYON PANTIES
3 FOR 67c

LADIES' DRESSES
$8.88

LADIES' SKIRTS
$3.88

LADIES' FLAIR PANTS
$3.88

Ladies' Pile Slippers
Pair - $2.99

Flannelette Diapers
1 DOZEN - $2.37

Flannelette Diapers
½-DOZEN - $1.22

3-PLY
WOOL
4 for 88c

INFANTS'
TERRY SLEEPERS
$1.59

GIFT WRAP
6 Rolls 67c

GIFT WRAP
10 Rolls 1.47

CHILDREN'S
RUBBER BOOTS
$2.27

Earring & Brooch Set
$1.29 & $1.97

HURRY! SHOP NOW!
HUNDREDS
OF BIRTHDAY
BARGAINS
STILL
AVAILABLE!

30 ORIGINAL
Country Hits
$1.83

Men's Shirts
ASSORTED COLORS
$2.77

ADVERTISED ARE ONLY A FEW OF THE MANY, MANY, MANY BARGAINS STILL AVAILABLE!

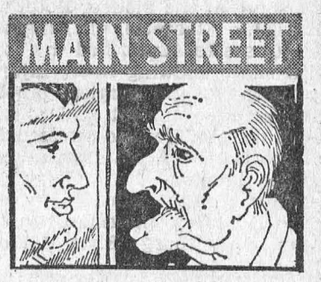

A playboy is a fellow who stopped counting his birthdays when they reached 21 a couple decades ago.

FREE SERVICE
TEXACO FUEL CHIEF

Now round-the-clock free service to EARL BAKER customers! Plus an annual cleaning and adjustment of your home oil heating equipment—also completely free. You pay only for defective parts. Call us today for Texaco Fuel Chief — the economical, cleaner-burning heating oil.

Exclusive Texaco Distributer of Heating Oils, Farm Gasolines and Lubricants in the Morrisburg Area.

EARL BAKER
PHONE 543-2962
Morrisburg Ontario



TRY AS WE MAY WE CAN'T GET BLOOD OUT OF A HAT. WE NEED BLOOD DONORS ... PEOPLE ... YOU. MAKE A DATE TODAY TO GIVE THROUGH YOUR RED CROSS.

Farm Business Agreements

Well planned agreements are basic to the smooth operation and transfer of farm business. There is really no "pat" answer concerning the type of agreement that should be arranged as every family situation is different.

In the beginning, it is important that family plans for the future, be thoroughly discussed. This discussion should involve all members of the family, as each person will be affected in some way by the decisions that concern the future of the farm itself.

There are a number of requirements which are fundamental to an agreement. These include the following:

1 Sufficient net income.

2. Compatability.

3 Security for the parents

4 Provision for the son to increase equity.

5 Separate housing

6 Complete farm records.

7 Equitable treatment of other members of the family.

Very often it is necessary to make changes in the operation to generate more net income and this should be considered very early in your discussions. This can mean that credit is needed. Certainly, in such cases, the "payoff" should be calculated .

I do not believe the above considerations require further elaboration. Careful planning involving all of them can avoid problems later on.

Usually the agreement should cover operation of the farm from year to year and transfer of the property from father to son.

Types of farm opertaing agreements include:

1 No formal agreement
2 Wage agreement
3 Wage and Share
4 Income Sharing agreement (May be a partnership).
5 Enterprise agreement.
6 Rent and Lease
7 Incorporation.

Some types of transfer agreements include:

1 Cash Sale
2 Long Form Agreement of Sale.
3 Option to Purchase (Also Buy-Sell Agreement).
4 Gifts
5 Will.
6 Life Estate
7 Farm Trusts

YOUR RED CROSS IS SERVING TODAY
READY FOR TOMORROW

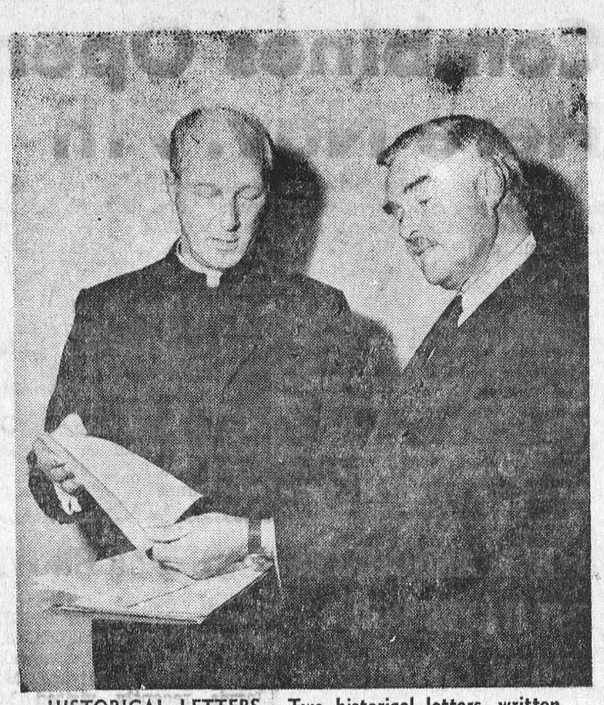

HISTORICAL LETTERS. Two historical letters, written in the 17th century at Ontario's first European community near Midland, were taken from the Jesuits' archives in Rome and presented to Ontario's Prime Minister, John P. Robarts, by the Very Rev. Angus J. Macdougall. Written by two superiors, the artifacts record day-to-day events of six of North America's eight French Jesuit martyr saints.—TTS Photo

Decisions concerning the agreement should be reached only after consultation with lawyers, accountants and insurance men. The agreement that is finally decided on should be tailor made to the family situation involved. These men can advise concerning what is best in each situation.

Initially you may wish to contact your local Agricultural Extension office to review your situation and help in determining plans for the future.

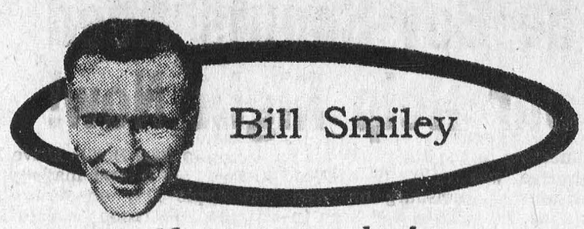

Bill Smiley

Never enough time

Well, Thanksgiving has come and went, and here we are heading into dismal November, and I'm farther behind with everything than I was last June.

On the second day of July, I began cleaning up the basement. And I can prove it. There's still a sordid little heap of dust, detergent and other basement garbage sitting there, proof positive that I got one corner swept out. It's in a direct line with the washer, so that you have to walk around it every time. This creates some interesting comments.

My major project of the summer was to have been putting a new top on a little back porch, under which we put our garbage cans. There's an ingenious lid that opens, made of two-by-fours. One hinge was going and a couple of the timbers were loose.

With winter coming on, both hinges are broken right off, and when you want to put something in the garbage cans, you don't lift the lid. You lift eight two-by-fours, singly, pile them up, put the junk in, then replace them. It takes only about five minutes. And every time you go through the operation, it's raining.

Another plan was to rent a chain saw and cut up all the huge oak limbs piled along the fence, for use in the fireplace. They're still there. Speaking of fences, there was to be a new one this year. But I couldn't get at the old one because of all those oak limbs piled against it. Pretty frustrating.

Then there was the hedge. I was going to tear it out and plant a new one. The old one was getting rotten in spots. It's still there.

I was going to play a lot of golf and get fit. I even asked my wife into playing, and paid her fees. I played about eight times, and got fit all right. I now fit size 33 pants instead of 31. But my wife had a great season. She shot her first game last week: Five holes, at $16 a hole. And the club is closed now.

With such an active, strenuous summer behind me, it was good to get back to the orderly job of teaching, where you have to do things, whether you feel like it o rnot. And ever since, I've been as owly as a wolf with a toothache, because we have a new system.

There's nothing wrong with the new system except that, like every other new system, it's lousy, compared to the old one, which was also lousy. As I prophesied a year ago, costs have escalated in direct proportion to the increase in red tape and inefficiency.

It's something like the Book of Kings. Paperwork begat more Paperwork, Rules begat Regulations at an alarming rate, and Committees begat Committees like so many rabbits. (There goes my chance of ever getting anywhere in the profession).

Don't worry, I can stand systems. I wasn't in the air force for four years without learning how to beat them. You don't defy them, you just chew away from within, like a termite, until they collapse.

Thanksgiving I looked forward to a chance to get caught up on everything, get out in the open and relax, see the colors of fall, and forget about the system (after all, just a lot of honest men trying to do a good job. No women, strangely enough).

So my daughter came home from first month of university: Bewildered, full of hang-ups about courses, and desperately lonely.

For the past two years, my most frequent comment to her was, "Now, you be in at a reasonable hour." This time, we couldn't get her out of the house. On the Saturday, I drove her downtown and said, "Get out of the car and go and see somebody." She was home in an hour.

And now it's the ruddy leaves no pun intended. I have ten maples, three elms, one butternut and two vasty oaks. The maples come down like a shower of dandruff. Elms and butternut trickle down with malicious perversity. And the blasted oaks wait until everything else is raked and the snow is falling, before they condescend to contribute their confetti.

Oh well, life is the only one we have. But I can tell you one thing. There'll be no more $54.00 phone bills for one month of wife-and-daughter talks about nothing.

Toronto Telegram Syndicate

Many Happy Returns

Golden Dividend Days ends on Nov 1st

GATHER THEM UP, FILL THEM OUT, DROP THEM IN.

- "Golden Dividend Days" ends at store-closing time Saturday, Nov. 1st!
- All 'four-in-a-row' sequences and one dollar cash coins must be submitted to your Dominion Store Manager by closing time Saturday, Nov. 1st.
- All your other coins must be filled in and deposited by the same deadline to be eligible for Ambassador car awards
- Be sure to fill in your name and address in the space provided on the back of each coin
- Deposit in the designated box in any Dominion Store
- Remember, all coins must be returned by store-closing time Saturday, Nov. 1st!

Don't miss out! Fill in your "Golden Dividend" coins and deposit them down at your Dominion Store. A new Ambassador could be yours. "Golden Dividend Days" ends at store-closing time Saturday, November 1st!

Ever given a party where everything went off perfectly? Friends had a lot of fun and enjoyed themselves immensely? Makes a host feel great. And that's the feeling we have at Dominion. Your response to our celebration has been overwhelming. We've never served so many new shoppers as during our Jubilation of Golden Dividend Days. We're so glad you came and proved our promise rings true—more quality, more service, more value. The party's over but our promise goes on. Jubilation!



You could move into an exciting new world of driving pleasure. Ambassador style.

Five Dominion customers will soon be driving in the luxury of their own Ambassador SST four-door sedan. Top-of-the-line models. With V8 engine, white-wall tires and wheel dises. Plus these exciting extras: automatic transmission; power steering; power brakes; and push-button radio. And, of course, Ambassador's exclusive air-conditioning. Not a mere ventilating system but true air-conditioning. And Ambassador's luxury doesn't end there. It begins with elegant styling. Classic. Surrounds you with a sumptuous interior and carries you in comforting quiet. Only the best for Dominion customers. Ambassador. By American Motors, the company on the move.

FRESH GRADE "A" — 3 to 4 LBS.
ROASTING CHICKENS — LB 33c

FRESH GRADE "A"
CHICKEN IN A BASKET — LB 37c

FRESH, TASTY
CHICKEN WINGS — LB 31c

HYGRADE — 1-LB. PKG.
SKINLESS WIENERS 59c

Lowney's — 2-Oz. Pkg.
CHICKEN SOUP MIX 10c

Royal Assorted — Reg. Size
JELLY POWDERS 10c

Libby's — 8-Oz. Size
COOKED SPAGHETTI 10c

Ricco — 6-Oz. Tin
TOMATO PASTE 10c

Jergens — Bath Size
TOILET SOAP 10c

D. P. — 2½-Oz. Pkg.
WAFER BISCUIT 10c

Derby — 10-Oz. Tin
PET FOOD 10c

Monarch — 5-Oz. Size
PANCAKE MIX 10c

Ready-to-Serve — 8-Oz. Size
CAMPBELL'S SOUP 10c

Monarch — 7-Oz. Pkg.
BISCUIT MIX 10c

N.B. CANADA NO. 1 — 50-LB. BAG
TABLE POTATOES $1.29

GOLDEN YELLOW, FIRM — POUND
JUMBO BANANAS 12c

CAN. GROWN FCY. CRISP — 5-LB. BAG
McINTOSH APPLES 59c

Q. T. F. — 14-OZ .TINS
Assorted Pineapple 4 FOR 89c

ALL VALUES EFFECTIVE TILL CLOSING
6:00 P.M.
SATURDAY, NOVEMBER 1st, 1969

—Everything Guaranteed at Dominion—

— We Reserve the Right to Limit Quantities —
Store Hours: Mon. 9—6; Tues. 9—6; Wed. 9—12; Thurs. 9—6; Fri. 8:30—9; Sat. 8:30—6.

DOMINION STORES LIMITED
DOMINION
the large economy size supermeatmarket

1969 Canadian Champion JAY HUMPHRY

SHIPSTADS & JOHNSON ICE FOLLIES INTERNATIONAL

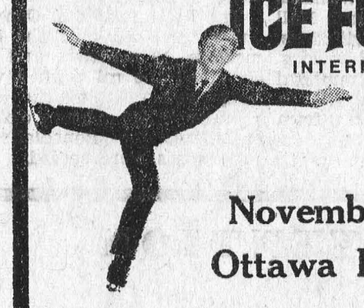

November 18-23
Ottawa Premiere!

CIVIC CENTRE — LANSDOWNE PARK
The Most Beautiful Show In The World
EVENINGS: Tue., Wed., Thurs., Fri., Sat. 8 p.m.
Sunday 6 p.m.
MATINEES: Sat. and Sun. 2 p.m.
(Opening Night — Sold Out)
Prices: $4.00, $3.50, $3.00, $2.50 (tax incl.)
JUNIORS (16 yrs. and under) Half Price:
Wed., Thurs. 8 p.m.; Sat. 2 p.m.; Sun. 6 p.m.
Box Offices: Civic Centre, Treble Clef
Simpson-Sears—Ottawa
Group Information — (613) 237-7222
ORDER YOUR TICKETS BY MAIL TODAY!

Mail to: Civic Centre Opening Night Sold
Lansdowne Park
Ottawa, Ont.
Enclosed is cheque/M.O. for $ _____ for
_____ adults at $ _____ and _____ juniors
at $ _____ for:
Day _____ Date _____ Time _____
Name _____ Phone _____
Address _____ City _____
☐ Hold at Box Office ☐ Mail
(order must be received 10 days prior)
Make cheque payable to ICE FOLLIES
Enclose stamped self-addressed envelope
for return of tickets

THE MOST BEAUTIFUL SHOW IN THE WORLD!

The Boy Scouts Need Your Help Right Now!

A meeting of the boy scout group committee was held in the old high school Morrisburg on Wed., Oct. 22nd. The ladies had been invited to the meeting for the first time and they responded well. The following people volunteered to act as the executive for the 1969-70 season.

Sec., Isabel McInnis; Treas., Les Cruickshank; Public Relations, — Kathleen Binks; Transportation.— Jack Greer; Dist. Rep., Harry Hodgkinson; Social Convenor, Pauline Tyo; Sewing Convenors, Kit Dickinson.

In the absence of any volunteer for the post of chairman the past chairman, John Binks agreed to act as chairman for up to 3 months until a replacement could be found The group expressed its thanks to all those who contributed to the success o fthe Bottle Drive held on October 18th and made plans for an Apple Day on Nov. 8th. The Boy Scouts Troop has not resumed meetings for the season due to a shortage of help to act as counsellors for the troop. Any male who is interested in helping is asked to contact Brian Jeffrey or any member of the above executive. Without help from the parents or other interested male adults Boy Scouts in Morrisburg will not servive the winter.

The next meeting of the group committee will be held at 8 p.m. in the old high school on Wed., November 19th. All parents of Cubs or Scouts are automatically members of the group committee and we would ask all such parents to try to attend the meetings

Combines Open Here Nov. 7th

The Rideau-St. Lawrence League schedule will begin Friday, November 7th. At present Morrisburg's first home game will be with Kemptville Royals that night, game time 8:30.

This year the price of admission for public school children and under has been lowered to 25c a game, for all regular league games, so that more children can attend and enjoy hockey.

Mr. Frank Boucher states that the new league looks like a very promising one, with all teams strengthening to equalize the league, and that it should be a very interesting season with so many different teams participating it should definately not get monotonous.

Of interest to all fans is the news that Mr. Ralph Hurley will be General Manager of the Syracuse All-Stars

As of going to press other players signed since last week are Bob Carkner, Allie Cameron, Gord McMillan, Shad St. Jean, Ralph Duvall, Joe Billings, Lyle Ellis and Jack Duncan.

O.P.P. REPORT

Barn razed by fire . . . Road sign removed, cars collide . . . Log barricade on road causes serious accident.

Every year we are confronted with these startling headlines the day after Hallowe'en. For some reason, children are not satisfied with the age old practise of trick or treating door to door. It seems they have to do some foolish act which could possibly endanger the safety and even the lives of other people. In some parts of our county, the children seem to think that it is permissible to throw rocks through windows. In the past two years steel tile, rolls of wire and wooden logs have been used as road blocks across our area roads. This dangerous practise has resulted in a few accidents as unsuspecting motorists are forced to either hit the baricade or head for the ditch, resulting in property damage and even injuries.

Possibly the most dangerous and serious stunt is the one in which road signs are removed. The signs removed are usually stop or yield signs at intersections. This childish prank has, believe it or not, attributed to the deaths of a few people. A motorist, unfamiliar with the area, will pull out on to a road believing he has the right of way, only to be involved in a serious accident .These few minutes of so called fun for some has led to a life time of sorrow for others.

The Ontario Provincial Police will be out in full force in Dundas County on Hallowe'en and will be watching for any acts of vandalism and property damage. Any one caught destroying or damaging property, or doing any other acts which may endanger the safety of others will be prosecuted. It is not our wish to stop people from having fun, but when property is damaged and people are injured, it is no longer fun. A rule of thumb to follow is "Do unto others only what you would have them do unto you". If you have some trick in mind but would not want the same stunt pulled on you, forget it!

Parents, if you have young children going out door to door, take them yourself or entrust their safety to an older brother or sister who will look after them. Make sure your children wear some white clothing to enable motorists to see them. If there are no sidewalks in your area, remind your children to walk on the left side of the road facing traffic. Advise them to be careful when crossing streets. If there are no street lights in your area, have your children carry flashlights. One last point parents, check your children's treats over when they come home —one can never tell!

Ontario Provincial Police in Dundas County patrolled a total of 12,147 miles while working 1,038 hours. A total of 36 charges and 36 warnings were issued under the Highway Traffic Act of Ontario.

Officers from Morrisburg and Winchester Detachments investigated 4 thefts, 6 Break and Enters ,2 disturbances and 19 miscellaneous complaints. Eleven persons were charged under the Liquor Control Act of Ontario as a result of officers investigating 9 occurrences.

Our area highways were quite busy as officers investigated 6 property damage accidents and 3 personal injury accidents in which 3 persons received minor injuries.

Provincial Court was quite active with officers spending 27 hours in court while registering 68 convictions.

Helen's Beauty Salon

WILL BE

TEMPORARILY CLOSED

Pending relocation in her new quarters on Victoria Street, soon.

B OF M ANNOUNCES CUT RATES FOR SENIOR CITIZENS

Reduction of Bank of Montreal service charges to senior citizens was announced today by the banks chairman, G. Arnold Hart.

Mr. Hart said that, beginning on November 1, four B of M services wil lbe available at half the usual cost to anyone 65 years of age and over. The services are: payment of utilities accounts; Canadian money orders and drafts; true chequing accounts and 3½ per cent checquable savings accounts.

The scheme is the first of its kind in Canada. It follows a recent announcement that the bank has made "a corporate commitment" to train unemployable young people.

"The two plans - for senior citizens and for disadvantaged young people - demonstrate the Bank of Montreal belief that corporate social responsibility goes far beyond the immediate interests of a company. To contribute to the orderly development of Canada as a whole, corporations o fall sizes and kinds must become more involved in the educational, economic and cultural areas of our society," Mr. Hart said.

"Senior citizens as a group suffer most from the gnawing effects of continuing inflation. They usually must manage on a small fixed income and make every penny count. We hope the bank's plan will help ease the burden.

"Also, we hope our move will encourage other companies to find ways of lessening the chronic financial difficulties experienced by so many older Canadians to whom we owe so much", Mr. Hart stated.

Starting on November 1, senior citizens can apply at Bank of Montreal branches for courtesy cards which will be issued free of charge and wil lenable holders to obtain the four banking services at half rate.

CEDAR GROVE

Mr. and Mrs. Ray Dixon of Ingleside spent Sunday evening with Mr. and Mrs. Glenn Dafoe.

Mr. and Mrs. Raymond Dafoe accompanied by Mr. and Mrs. Fred Jarvis recently visited Mr. and Mrs. Kent de Condie, Montreal.

Mr. and Mrs. Arthur Baker and Dale visited Mr. Chesley Swerdfeger in Brockville Hospital Sunday afternoon.

Mr. and Mrs. George Barton of Dixon's Corners were guests of Mr and Mrs. Frank Dafoe Sunday.

Mr .and Mrs .Fred Dafoe and Mr. George Colquhoun spent Wednesday with Mr. and Mrs. Raymond Dafoe.

ANNIVERSARY AT DUNDELA

Dundela United Church will hold its Anniversary Service on Sunday evening, November 2nd at 8 p.m. Rev. Garfield Bruce of Morrisburg wil lbe the guest speaker and music will be by the Morrisburg Men's Choir.

LOCAL and GENERAL

Mr .and Mrs. Buster Duvall of Marlatown flew to Transcona Man. this week to visit his brother, Mr. Clifford Duvall, Mrs. Duvall and family.

BORN—At Winchester Memorial Hospital, on Friday, October 24th, to Mr .and Mrs. Robert H. Gillard, Morrisburg, a daughter.

An invitation was extended by Mr. Hutchison, Area No. 1 Superintendent to the head boy and the head girl of the high schools in this area, to a special follow-up meeting to the Hall-Dennis meeting , held on October 29th at the Area No. 1 Office in Morrisburg.

Mr. and Mrs. Milton Castleman had dinner on Sunday at the home of Mr. and Mrs. Clinton Hall and family of Cardinal.

Girl Guides Margie Cougler, Debna Bilmer and Mary Howald were presented with their Religion and Life Badges by Rev. Howald at the morning worship service at St. Paul's Lutheran Church on October 19th. The Company attended the service in a body.

The United Counties Bookmobile will be at the following places in the area next week. Monday, November 3rd: 10:50 to 1:00, Long Sault; 2:00 to 3:45, Riverside Hts.; 4:00 to 4:10 Gallingertown; 4:15 to 4:25 Osnabruck Centre; 4:35 to 4:45 Lunenburg. Thursday, November 6th: 2:30 to 3:00 South Mountain; 3:30 to 4:00 Mountain.

WILLIAMSBURG

Dr. Hugh McPherson and son of Mount Forest were visiting relatives and friends here recently.

Mr. and Mrs. Harry Clemens and family of Riceville visited Mr. and Mrs. David Clemens on Sunday.

Mr .and Mrs. Alfred M. Casselman of Dunnville spent a few days with Mr .and Mrs. Claude Casselman and other relatives

Mrs. Evah Beggs of Toronto returned home on Saturday after spending a couple of weeks with Mrs. G. L. Barclay. Mrs. T. J. Keyes of Winchester Springs and Mrs. Arthur Johnston at Morrisburg.

Mr. and Mrs. Wilfred Garlough and Judy were dinner guests of Mr and Mrs. Louis Latour in Morrisburg on Wednesday evening.

Mr. and Mrs. Brian Houltorton of Ottawa spent the week end with the former's mother, Mrs. Gordon Woods.

Mrs. Edith Acres of Ottawa and Mrs. G. L. Barclay were guests of Eva and William Reddick on Sunday.

Mr. and Mrs. Ward Casselman spent a few days recently with Mr. and Mrs. Willis McIntosh at Kingston and Mr. and Mrs. Gerald Merkley of Oshawa.

Mr. and Mrs. Arthur Kenney of Ottawa spent Sunday with Mr. and Mrs. Russell Morrow and boys

ST. PETER'S L.C.W. MEETING HELD AT WILLIAMSBURG

The regular monthly meeting of Lutheran Church Women of St. Peter's Lutheran Church, Williamsburg, was held in the Church Hall on Thursday, October 23 with Mrs. Goos in charge of the devotions. The opening Hymn was "Immortal Love Forever Full". Mrs. Hilda Johnston read the Scripture from Rev. 21:22-27 and Rev. 22:1-5. Mrs Nina Woods read the topic which was entitled "The Leaves are for the Healing of the Nations". Mrs. Goos offered Prayer. The devotions closed with the Hymn "Thy Kingdom Come!" Mrs. Goos then read a short biography of the religious life of a Chinese Lutheran Pastor in China. The offering was dedicated by Mrs. Goos.

The President, Mrs. Conrad McIntosh presided over the business meeting. 18 members and 1 guest answered the roll with a verse of Scripture containing the word "Healing". The meeting closed with the Missionary Benediction. Refreshments were served.

ATTENTION

Winchester Management Consultants,
Box 518,
Winchester, Ontario.

Re: *C. J. HILL announces —*

Les Harvey and Howard Sheppard are no longer employed by our firm. We are still continuing to look after all our clients in bookkeeping, accounting and are specializing in Income Tax.

Phone 774-2439 or write to the above address.

(Signed),

A. S. BERT HILL

W. E. FITZSIMMONS

AMBULANCE AND FUNERAL SERVICE

IROQUOIS

ESTABLISHED 1924

SERVICE IS OUR MOTTO

652-4452 or 652-4577

IMMUNIZATION CLINICS

STARTING SEPTEMBER, 1969

The St. Lawrence and Ottawa Valleys Health Unit will hold monthly clinics for infants and pre-school children as below:

* *THESE CLINICS ARE TO BE HELD EVERY MONTH EXCEPT AUGUST.*

DAY OF EACH MONTH	TOWN	PLACE	HOURS
1ST TUESDAY	WINCHESTER	TOWN CLERK'S OFFICE	10.30 - 11.30 A.M.
	CHESTERVILLE	TOWN CLERK'S OFFICE	1.30 - 2.30 P.M.
2ND TUESDAY	CORNWALL	TRINITY CHURCH HALL	2.00 - 3.30 P.M.
3RD TUESDAY	MAXVILLE	COMMUNITY HALL	2.30 - 3.30 P.M.
4TH TUESDAY	FINCH	HEALTH UNIT OFFICE	10.30 - 11.30 A.M.
1ST WEDNESDAY	BRINSTON	MEMORIAL HALL	1.15 - 2.00 P.M.
	IROQUOIS	CIVIC CENTRE	2.30 - 3.30 P.M.
3RD THURSDAY	CORNWALL	NATIVITY CH. HALL	2.00 - 3.30 P.M.

ADDITIONAL CLINICS WILL BE HELD AS BELOW

1969 SEPTEMBER OCTOBER NOVEMBER			1970 MAY JUNE JULY
1ST THURSDAY	LANCASTER	PUBLIC LIBRARY	10.00 - 11.00 A.M.
	APPLE HILL	LEGION HALL	1.00 - 2.00 P.M.
	MARTINTOWN	PUBLIC SCHOOL	2.30 - 3.30 P.M.
2ND THURSDAY	ST. ANDREWS	CHURCH HALL	1.30 - 2.00 P.M.
4TH TUESDAY	MOOSE CREEK	PUBLIC SCHOOL	2.30 - 3.30 P.M.

MOTHERS—WHY NOT CLIP THIS OUT

...TTER TO ...E EDITOR

...Morrisburg Leader,
...Ontario.

...e inhumanity of man to ...reatures is a frighten-

...ow, people who believe ...s to be humane are at- ... to force the Ontario gov- ... to withdraw proposed ...ion which is needed to al- ...te the suffering of those who ... sick. Bill 194, "An Act respect- ...ng the Care and Provision of An- ...mals for Research", seeks to es- ...tablish the principle that animals which are presently destroyed in the public pounds should be sold to universities where those who treat the sick are aducated and the search goes on for ways to pre vent and cure disease.

We would all oppose the use of PETS in research and Bill 194 ensures that they will not be obtained for these purposes. Where there is none now, this Bill would set a MINIMUM redemption period across the Province to give pet owners time to find lost animals; all pound keepers would have to notify ,by law, the owner of any animal bearing a tag or tattoo. Animals not claimed by their owners could be held indefinitely and sold or given away to anyone wanting to adopt a pet. Only those which would otherwise be destroyed COULD be sold for teaching and research — not sold to "dealers" but directly to the registered and inspected research facilities. "Dealers" who buy dogs and cats for resale to laboratories areeliminated under this Bill.

Research institutions would also be controlled under Bill 194. They would have to meet high standards before they would be registered. They would be inspected regularly by qualified employees of the Veterinary Services Branch of the Ontario Department of Agriculture These inspectors would be responsible to the public through the elected government just as policemen and firemen are through the municipal and other governments. If there was evidence of inhumane treatment of animals, RESEARCH WOULD BE STOPPED by legal injunction and by withdrawal of registration.

Bill 194 is available at no charge from the Office of the Minister of Agriculture, Parliament Buildings, Toronto. Everyone should read it and make their views known to the government and their local Members.

Bill 194 protects pets, safeguards animal welfare, and it is humane to people too! Should many thousands of unwanted and unclaimed animals be killed when they are needed to cure and prevent diseases? Should other dogs and cats be bred and raised at great public expense ,whe nfar more than are needed are killd at our expense in the public pounds?

It is a strange kind of humanity which demands the killing of pound animals and yet is untouched by the suffering of sick humans and animals.

Yours very truly,
D .G. SINCLAIR, D.V.M., Ph.D.

REGULAR MEETING HELD BY C.W.L.

The regular meeting of St. Marys St. Cecilia's CWL was held in Iroquois on October 20th, 1969 preceded by Benediction at 7:30 p.m., Father MacDonald opened the meeting with the League Prayer. President, Mrs. Harry Pepers, welcomed guests from Chesterville, in cluding Sister Francis O'Brien and Mrs. Moriarty. Minutes of the prev ious meeting were read and approv ed. Corresponden ceconsisted of an invitation from the Ladies of Knox WMS Auxiliary to attend their thank-offering on Sunday, October 26; and an invitation from the Seaway Dist. Community Service to attend a meeting in Williamsburg on October 22. A letter of commendation was read from the Seaway Community Service for the support given by the CWL in the past, and a request for continued support in their future endeavours.

Guest speaker, Rev. Fr. Doyle, Diocesan director was introduced by Mrs. Wm. Allison. He gave an enlightening talk on the position of women in todays world, in which he stated that women must accept themselves as human beings, then they can successfully fulfill themselves as women of God and as a mother, and we must allow the spirit to work within us to help us understand the revolution that is going on today, where mech anical conveniences are taking the place of many roles performed in the past by wife and mother; Father Doyle went on to say that the ladies of the CWL can make the society a better place in which to live by being a person above all things; a food unto others who really need us, and an optimistic lovest and hopeful human being.

Mrs. Valcour thanked Father Doyle. A sociable hour followed with refreshments served by the CWL members from Iroquois.

ST. JAMES BAZAAR WAS BIG SUCCESS

St. James Anglican Church held a very successful autumn bazaar and tea on Wed., Oct. 22nd .

The guests were received by the rector's wife, Mrs. C.W. Earle.

Mrs. Thos. G. Jones was general convener and Mrs. Robert Jackson and Mrs. Geo. Taylor were tea-room convenors. Miss Eva Cassell sold tea tickets. Tea-room assistants were Mrs. Wm. Patterson, Mrs. Dorothy Casselman, Mrs. Orval Millward, Mrs. Wm. Disotell, Mrs. Arthur Johnson, Mrs. Sidney Thomas, Mrs. Denis Hill, Mrs. Geo. Rutherford, Mrs. Pat Richardson and Mrs. Murray Styles.

The Food Table was in charge of Mrs. Walter Nield assisted by Mrs. R.R. Parker and Mrs. E. A. Hill.

The Apron table was in charge of Mrs. Derek Dickenson assisted by Mrs. Harry Hodgkinson and Mrs. Douglas Hand.

The sewing, knitting and novelty table was in charge of Mrs. Chas Cassell assisted by Mrs. Blake Cruickshank, Mrs. Nora Markell, Mrs. Howard Eamon, Mrs. Graham Houze.

Mrs. Joyce Teupah and Mrs. Nancy Mitchell sold candy and toffee apples.

Mrs. John Thompson and Mrs. Doris Nairn were assisted by Miss Brenda Beckstead at the White elephont table.

Mrs. Earl Crober sold "Touch and Take" parcels from a gaily decorated barrel.

At the door Mrs. Gary Duvall and Mrs. Bonnie Jarvis sold tickets on the bond draw and Mrs. D. Elsden sold tickets on a lace table cloth. Mrs. Amy Myers sold church calendars.

The Bond was won by Ricky Vaughan with ticket No. 172. Mrs. Jean MacDougall won the lace table cloth.

JUNIOR B HOCKEY NEWS

Morrisburg Lions of the St. Lawrence Junior B. League hope to open their league play this week end, and are currently waiting for the schedule to appear.

Sunday the Lions lost to Brockville Tiki's 6-4 in a heart breaking game. Lions led 3-0 after the first period, with goals by Tommy Whelan, Gary Hess and Garth Baker.

Gary Hess scored at 9:05 of the 2nd period to end the Lions scoring. Tiki's scored their first goal at 13:25 and ended the period with a 4-4 tie with goals by Irving Amyotte, Joe Leeder, Dave Peyman and Rick Spracklin.

The Tiki's pumped in 2 fast goals in the 3rd period by Steve Earle and Dave Peyman to take a 6-4 lead, with the Lions unable to score.

15 minors and 7 majors were handed out in the game, with The Lions picking up 9 of the minors and 4 of the majors. Ted Savoy, Wayde Roles and Tom Whelan of the Lions received majors for fighting, as did Bruce Fullarton, Cam Culhane and Ernie Larocque. Bill Lawlor received a major for spearing.

As this is being written (Monday morning3 the Lions have yet to state their next game opponent and date.



BLACKOUT. The Apollo 12 astronauts will undergo a five-minute communication blackout when they descend into the moon crater where Surveyor III lies. Astronauts Charles Conrad and Alan Bean will examine the 100-pound craft, then one of them must return to the crater's rim to pick up radio signals from earth and resume communications.—TTS Photo

MEAT Specials

FRESH — POUND
LOIN LAMB CHOPS - - 89c

FRESH — POUND
RIB LAMB CHOPS - - - 79c

FRESH — POUND
SHOULDER LAMB CHOPS 65c

FRESH, TASTY, ECONOMICAL
LAMB STEW - - - 3 lbs. 99c

BURNS' SHAMROCK BRAND — 1-LB. PKG.
BREAKFAST BACON - - 89c

MEAT FEATURE OF THE WEEK
FRESH KILLED
CANADIAN SPRING LAMB
WHOLE LAMB LEGS
lb. 75¢

WALKER'S — 1-LB. PKG.
Saltines - - 3/89c

TASTER'S CHOICE — 4-OZ. JAR
Instant Coffee 89c

CLARK'S
PORK & BEANS
28-oz. Tins - 3/89c

KAM — 12-OZ. TINS
Luncheon Meat 2/88c

MIRACLE — 8-OZ. PKGS.
Cake Mixes - 6/89c

A COMPLETE LINE OF
HALLOWE'EN CANDIES AND TREATS

Reg. 45c. Christie's Cinnamon SPECIAL
Maple Buns - 35c

KLEENEX
FACIAL TISSUE
400s - 3/88c

White Swan (Asstd. Colors) 2-roll pkg
PAPER TOWELS
4 Rolls - 99c

AYLMER — 10-OZ. TINS
Tomato Soup 10/$1

HEINZ TOMATO — 15-OZ. BTLS.
Ketchup - 3/88c

SILVER RIBBON FANCY
TOMATO JUICE
48-oz. Tins - 4/$1.00

CATELLI READY-CUT — 4-LB. PKG.
Macaroni - - 59c

SNYDER CH. — 19-OZ. TINS
Asstd. Peas - 5/$1

FRESH Produce

IN HALLOWE'EN BAG — ONTARIO NO. 1
Snow Apples
10 Lbs. - 59¢

FLORIDA — SIZE 48s
WHITE GRAPEFRUIT - 8/79c

ONTARIO HOTHOUSE — POUND
TOMATOES - - - - - - 35c

MEXICAN — SIZE 162s
ORANGES - - - 2 Doz. 79c

SUPER SELECT
CUCUMBERS - - - 2/29c

ALL VALUES EFFECTIVE TILL SATURDAY, NOVEMBER 1st, 1969
WE RESERVE THE RIGHT TO LIMIT QUANTITIES

HEINZ' Food Market

PICK O' THE PACK
USED CAR BUYS

1968 OLDSMOBILE DELTA 88. 4-Dr. Hardtop. V-8 Automatic. Power Steering and Power Brakes, Radio. White with Black Vinyl Roof. Licence No. 38634H.

1968 DODGE MONACO 2-Dr. Hardtop. V-8 Automatic. Power Steering and Brakes. Radio. Blue. Low Mileage. Lic. 38633H.

1967 CHRYSLER NEWPORT CUSTOM. 4-Dr. Hardtop. V-8 Automatic. Power Steering and Brakes. Power Windows. Radio. Grey with Black Vinyl Roof. Licence No. 38415H.

1967 FORD X.L. 2-DR. HARDTOP. V-8 Automatic Floor Shift. Bucket Seats. Power Steering and Brakes. Radio. Green. Licence No. 38621H.

1968 FORD GALAXIE 500. 2-Dr. Hardtop. V-8 Automatic. Power Steering and Brakes. Radio. White with Red Interior. Licence No. 38502H.

1965 MUSTANG CONVERTIBLE. V-8 Automatic Floor Shift. Radio Red with Black Interior. Black Roof. Licence No. 38569H.

A GOOD SELECTION OF ½-TON TRUCKS
75 CARS AND TRUCKS TO CHOOSE FROM
All Late Model Cars Guaranteed 100% for Thirty Days

ECHLIN MOTOR SALES LTD.
NEW OWNER — CLARE McINTOSH
DUFFERIN ST. AT HWY. 7 *PERTH, ONT.*
— *Salesmen* —
ALLAN PRICE AND GEORGE KYLE
CALL COLLECT
267-3006 — 267-1350 — 283-3434

AN OPEN LETTER TO ALL CITIZENS RESIDING IN CANADA WHO ARE 65 YEARS OF AGE AND OVER

Dear Senior Citizens,

We in the Bank of Montreal share the concern of all Canadians with the impact of inflation on the purchasing power of the dollar, particularly as it affects those over the age of 65 who may be dependent upon pensions and other sources of fixed income which do not keep pace with rising living costs. In an effort to alleviate the burden on our senior citizens, we are launching a plan to help them whether or not they are customers of the Bank.

Here is our plan. Senior Citizens may apply to any branch of the Bank of Montreal in Canada for a Senior Citizen's Courtesy Card, which will entitle the holder to preferred service at our offices at reduced charges as follows:

1. *One-half of the regular commission charges made by the Bank for the acceptance of payment of utility accounts.*
2. *One-half of the regular service fee or the issuance of Canadian-dollar drafts and money orders.*
3. *One-half of the regular per item charge on cheques issued on our True Chequing Accounts and on our 3½% Savings Accounts.*

You are cordially invited to take advantage of these reduced rates.

Yours very sincerely,

G. Arnold Hart

G. Arnold Hart

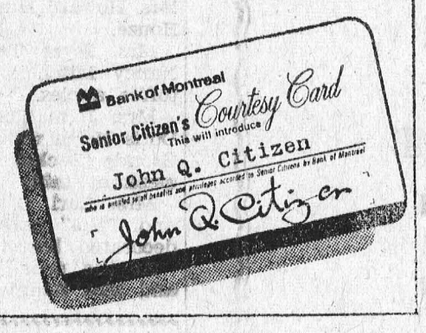

Morrisburg Branch: S. GORDON WALROTH, Manager
Williamsburg Branch: F. H. TREDINNICK, Manager
Iroquois Branch: H. W. TOWNSEND, Manager
Ingleside Branch: RAY MURPHY, Manager

Report from the Ontario Legislature

BY FRED M. CASS, Q.C.

During the past two weeks the Ontario Legislature continued, to exclusion of all other business, with consideration of departmental estimates. This, of course, is necessary if the estimates of the current year are to be approved by the House in time for the House to rise before the end of this year. Since the present Session began in November 1968 it can easily be seen that it is imperative that current business be completed so that another Session may commence early in 1970. Both opposition parties have continued their detailed and wordy examination of Government programs, policies and expenditures. Indeed on many occasions it appeared that minor filibusters were being conducted by either or both opposition parties.

However, at the end of last week the House adopted, on a trial basis till the end of the present Session, certain new rules and procedures based on the recent report of the Select Committee and which in turn reflect some of the improvements earlier this year adopted by the House of Commons in Ottawa and certain other Provincial Legislatures.. The two main areas of change are with respect to oral questions by Members of Ministers without previous notice and controlled solely by a time limit and Mr. Speaker's discretion, and in the matter of supply (consideration of departmental estimates). In this latter area all parties have agreed upon a fixed time table calculated to allow the House to complete its current business by the middle of December; there is also provision for estimates of the Departments of Highways, Education and Agriculture and Food to be dealt with in Standing Committees rather than in the Committee of the Whole House but followed in each case by a two-stating debate in the House under House rules. Since variations of these procedures have been effective both in Ottawa and in certain other Provincial Parliaments, everyone at Queen's Park is hopeful that they will produce a more effective and less tedious and lengthy Session in the Ontario Legislature. We shall see!

The absence in hospital for the past fortnight of Prime Minister Robarts and for the past week of the Leaders of the two Opposition Parties (in London, England, for ceremonies attendant upo Anniversary of Ontari there) has also slowed do ress at Queen's Park a shown how vital, both to ment and Opposition, is g trusted leadership.

RED CROSS
IS ALWAYS THERE
WITH YOUR HELP

MORRISBURG FUEL & HEATING LTD.
OFFERS YOU 24-HOUR FREE
BURNER SERVICE
Free emergency service, free furnace inspection, adjustment and clean-out are yours with our oil heating contract.
SUNOCO HEATING OILS
Made by the originators of famous Custom-Blended Blue Sunoco Gasoline
Morrisburg Fuel & Heating Ltd.

WILLIE CASSELMAN
—PLUMBING—
MORRISBURG PHONE 543-2307

BRIDES TO BE:
FOR ALL YOUR WEDDING INVITATIONS ANNOUNCEMENTS REPLY CARDS & ENVELOPES THANK-YOUS NAPKINS MATCHES & OTHER ACCESSORIES CALL
The Morrisburg Leader

H. C. FAIRBAIRN & SON
FURNITURE DEALER
FUNERAL AND AMBULANCE SERVICE
PHONE COLLECT TO:
MORRISBURG: 543-2271
IROQUOIS 652-47775
WILLIAMSBURG 535-2950
Successor to G. Leonard Keck

COMPLETE LINES OF:
PLYWOOD — LUMBER — PAINT AND BUILDERS' SUPPLIES
We now carry also a Complete Line of
ELECTRIC & PLUMBING SUPPLIES
CHECK OUR STOCK
FOR ALL YOUR BUIDING NEEDS
PROMPT FREE DELIVERY ON ALL ORDERS
HODGINS LUMBER LIMITED
M. W. RIELLY, Mgr. 543-3155



Canada Savings Bonds can make good things happen to you—now and in the future. Millions of Canadians know this. Last year they bought more than three billion dollars worth. Their reasons for buying? Simple.

Canada Savings Bonds are easy to buy for cash or on instalments where you work, bank or invest.

Canada Savings Bonds are cold hard cash—instantly. They can be redeemed anytime at their full face value plus earned interest.

They are safe—backed by all the resources of Canada. A very *special* security.

And this year Canada Savings Bonds give you the best return ever!

New Canada Savings Bonds now yield an average of 8.00% a year when held to maturity.

Each $100 Bond begins with $7.00 interest for the first year, pays $8.00 interest for each of the next two years, and then pays $8.25 interest for each of the last six years. On top of this you can earn interest on your interest.

Double your money in nine years! Buy yours today and make good things happen to you!

BEST EVER!

EDGERTON FUELS LTD

CARE-FREE HEATING

ASK US ABOUT OUR INSURANCE POLICY

FREE ESTIMATES ON THAT NEW FURNACE

PHONE 543-2800

24-HOUR BURNER SERVICE

MONUMENTS

L. D. Wells & Sons

No Flat-Top Bases Used

MONUMENTS, CEMETERY LETTERING

"We are Qualified to Service What We Sell"

on No. 2 Highway opposite the New Union Cemetery

PHONE 534-2255

"The Most Modern Shop in Eastern Ontario".

For ALL Your

INSURANCE REQUIREMENTS

HILL INSURANCE AGENCY

MORRISBURG : ONT.

TEL. 543-3069

PLANNING A NEW HOME
PLANNING A NEW COTTAGE
PLANNING A RENOVATION
PLANNING ON LANNIN

H. S. Lannin Ltd.

GENERAL CONTRACTORS

PHONE 774-2637 WINCHESTER, ONT.

SMITH'S PHOTO STUDIO

✡ PORTRAITS
✡ GROUPS
✡ WEDDINGS
✡ COMMERCIAL

We specialize in . . . . Children's Photographs

62 Kyle Dr. Ph. 543-2873

MORRISBURG

MONUMENTS

Where You Buy The Best For Less

Satisfaction Guaranteed

NO. 1 GRANITE ONLY

Cemetery Lettering

DWIGHT CROWDER

WILLIAMSBURG, ONTARIO

PHONE 535-2683

ARE YOU RUNNING SHORT OF LETTERHEADS? BUSINESS CARDS? STATEMENTS? ENVELOPES?

For These and *ALL* Your Printed Needs

Call 543-2987

or drop in at

The Morrisburg Leader

DEPARTMENT OF LANDS AND FORESTS

Weekly Report

OPEN SEASONS FOR FUR BEARING ANIMALS

Please note that the Kemptville Forest District (9 Eastern Counties) is contained within one trapping zone for purposes of open seasons. The former divisional line made up of Highways 7 and 29 is discontinued.

Beaver and Otter — October 25, 1969 to March 31, 1970.

Fisher, Marten, Lynx, Wolverine October 25, 1969 to February 8th, 1970.

Mink — October 25, 1969 to December 31, 1969 .

Muskrat October 25, 1969 to Apr. 30, 1970.

Fox, Raccoon, Red Squirrel, Skunk and Weasel — No Closed Season.

All beaver, fisher, lynx, marten, mink and otter must be sealed or stamped by a Department Officer before being sold.

It is illegal to tan, dress or treat fur-bearing animals on their pelts except under a license and without having paid royalty.

It is also illegal to export pelts out of the Province without having first obtained an export permit and paid the royalty.

ONTARIO STURGEON SENT TO SOVIET UNION

Earlier this year, Dr. A. Bogdanov, Director of the All-Union Research Institute of Marine Fisheries and Oceanography in Moscow inquired through the Ontario Dept. of Lands and Forests the possibility of sturgeon from Ontario being sent to the Soviet Union.

As the Kemptville District has been involved with a sturgeon study on the Ottawa River downstream from Ottawa, it was decided that the request could best be met in this district. From May to July, sturgeon were netted in the Ottawa River and transferred to the Westport Hatchery where they reminded under observation for the remainder of the summer.

To ensure a safe journey, two trial holding runs were conducted at Westport in early October. Individual specimens were placed in heavy plastic bags, partially filled with water and oxygen. To prevent the sturgeons' sharp scales from puncturing the holding bag, the body of the sturgeon was wrapped in cheesecloth. The sealed bag containing the fish was then placed in a styrofoam-lined box constructed of plywood. Containers were sealed and left for 24 to 26 hours. With the trial holding runs proving successful, arrangements were completed for October 16th of an air freight shipment of 15 specimens from Dorval Airport, Montreal, to Moscow. The direct flight aboard a Soviet Airlines plane would take just under ten hours.

Sturgeon varied from 23 to 35 inches long and weighed up to eight pounds. The purpose of the shipment is to assist Soviet Union Scientists in genetic studies which they are conducting by the cross breeding of different species.

TIPS FOR THE HUNTER

With duck season well under way and deer hunting season fast approaching, it is felt that some hunters should be made aware of our laws governing the use of fire arms. Most of these tips will be in the form of excerpts from the Criminal Code, such as the following—

"Everyone who sells, barters, gives, lends, or delivers any firearm or ammunition to a person under the age of sixteen years who is not the holder of a permit under which he may lawfully possess it is guilty of an offence punishable on summary conviction."

"For the purpose of this section "firearm" means any barreled weapon from which any shot, bullet or other missile can be discharged and that is capable of causing serious bodily injury or death to the person, and includes anything that can be adopted for use as a firearm."

RADIO - TELEVISION SALES & SERVICE

- COLOUR TV — STEREO — HI-FI
- RADIOS AND APPLIANCES
- RECORDS AND MUSICAL INSTRUMENTS

GUITAR LESSONS AVAILABLE

— — CALL — —

STYLES & McINTOSH TV

IROQUOIS PHONE 652-4397

Closed Monday Open Tues to Sat. and Friday Night

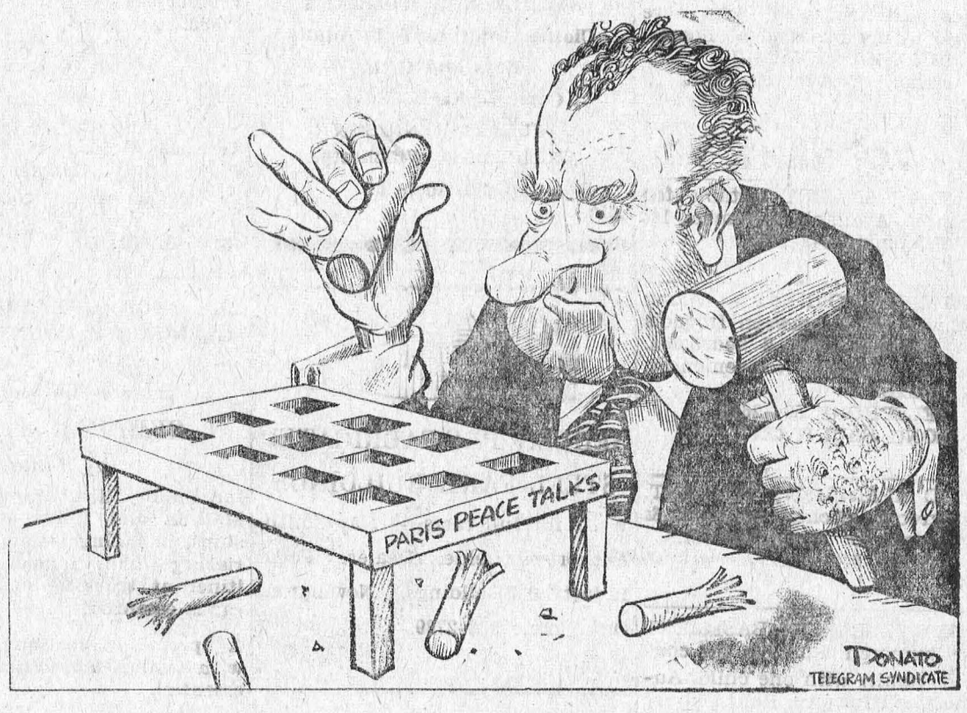

Beamish Stores

MORRISBURG

NEW FASHION CREATIONS by Wabasso LIMITED

MARVEL PRESS 100% COTTON NO-IRON STYLED SHEETS AND PILLOW CASES



Sunflower marvel press 100% cotton, no-iron. A refreshing ensemble of large and small mums on a rich avocado background in blue or peach.

FLAT SHEETS		FITTED SHEETS	
Twin bed size 72", each	5.49	Twin bed size 39" x 75", each	5.49
Doubled bed size 81", each	5.99	Double bed size 54"x 75", each	5.99
		Pillow cases, 42" x 33", pair	2.69

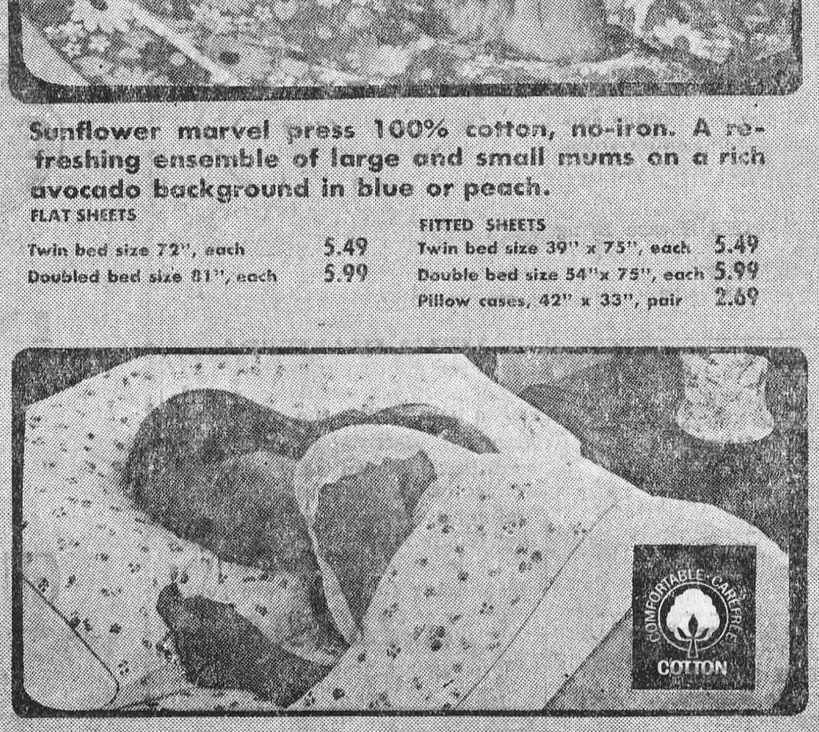

Dainty marvel press 100% cotton, no-iron. An attractive pattern featuring small multi-colour flowerheads on a white background.

FLAT SHEETS		FITTED SHEETS	
Twin bed size 72", each	5.49	Twin bed size 39" x 75", each	5.49
Double bed size 81", each	5.99	Double bed size 54" x 75", each	5.99
		Pillow cases 42" x 33", pair	2.69





These cool stripes are on sale right now!

Marvel press 100% cotton, no-iron. Lovely decorative carnival stripes on a soft pastel background.

Fat styles, 72" x 100" and 81" x 100". Fitted styles 39" x 75" and 54" x 75". Now at one special, low, low price.

Matching pillow cases 1.97

3.97

Buy, Sell, Trade, Hire, Rent, Find — WANT ADS

CARD of THANKS

I would like to take this opportunity to say "Thank You" for the many cards, flowers ,treats, gifts and visits while I was a patient in Winchester Hospital. My special thanks to Drs. H.W. and D.W. Justus, Mrs. Betty Beckstead and the nurses and staff on the first floor for their kind attention, also to Rev. C. W. Earle and Rev. D. L. Gordon for their calls, and to my friends and neighbours who were so kind to my husband at home.

MRS. RAE HUMMEL,
(Elma) Chesterville, Ont.

43c.

TO RENT

SMALL APARTMENT suitable for a couple. Available November 1st
Telephone 543-2729.
43p.

APARTMENT TO RENT — Along Highway No. 2, between Iroquois and Cardinal ,Ont. 2 bedrooms. Heated. Modern conveniences. References.
TELEPHONE 534-2621,
LONG SAULT, ONT.
43tfc.

HEATED APARTMENT TO RENT. Livingroom, kitchen, bedroom & Bathroom, for November 1st.
PHONE 543-2361.
43-4p.

3 ROOMS PLUS BATH, BASEMENT and Sunporch. Suitable for couple or family with one child. Automatic oil furnace. Rent $60 per month. Reference required. Newly decorated. Available for Nov. 1.
PHONE 543-2019.
42-3c.

UPSTAIRS APARTMENT with 3-Piece Bath. Available Nov. 1st.
TEL. 543-3151.
43c.

SMALL APARTMENT FOR TWO Adults. Apply
TEL. 543-2127.
43tfc.

APPROXIMATELY 35 ACRES of Good Land near Morrisburg. Very low rent to responsible party.
CLAIR DAFOE,
Phone 543-2465.
38tfc.

AVAILABLE NOV. 1 — 2-Bedroom Apartment. Large living room & Kitchen. 3-piece bath. Large Verandah. Low rent. On St. Lawrence Street.
PHONE 543-3094.
42tfc.

3-BEDROOM SELF - CONTAINED Unit for rent, near the Shopping Centre.
Phone CORNWALL 932-6521.
42-3c.

SELL REAL ESTATE

JOIN ONTARIO'S LARGEST REAL TOR, specializing in rural, town and vacation properties. No experience necessary, excellent commission arrangement. For further information, contact Omar Chisholm, R.R. No. 5, Belleville, 962-7686, or H. Keith Limited Realtor, 181 Eglinton Ave. E., Toronto, 487-3333.
42-45c.

YOU CAN SKID WITHOUT ICE

Wet autumn leaves are slippery too!

If your car skidded into an accident, would your finances take a skid too?

Accidents are expensive!

. . . you might be found liable for damage or injury

. . . your own car might be damaged

. . . you or members of your family might be hurt

CIAG's automobile accident insurance could help you meet the cost of an accident.

For full details call:

JUNIOR R. D. CASSELL
Phone 543-2075
Box 543, Morrisburg, Ont.

CIAG INSURANCE
CO OPERATORS INSURANCE ASSOCIATIONS OF GUELPH

SALES HELP WANTED

NEED MONEY FOR THE HOLIDAY SEASON? You can make it selling Rawleigh Cosmetics and other Seasonable Products. Sales easy to make. Big Profit. Write Rawleigh, Dept. J-289-5C, 4005 Richelieu St., Montreal 207, Que.
42-3c.

NEARLY NEW TOGGERY
Clothes for Infants to Adults
Boys and Girls
Come — See — Save !
MURIEL RENNISON
Caleb Street, Winchester
Open 10 to 5
1tfc.

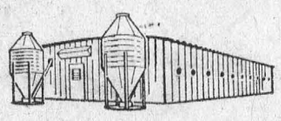

BEHLEN PRE-FABRICATED STEEL FARM BUILDINGS

Write for full facts. — Ray Smith, Authorized Behlen Dealer. Farm Industrial Buildings, Newington, Ont. Phone 984-2789.
24tfc

HEARING AIDS AT DISCOUNT PRICES

Because we have no salesman's commission to pay, we can save you $100 on name brand hearing aids, and supply you with an aid that will run for two months on a single battery. Interested?

Come in or phone 774-2606 for an appointment.

SUMMERS' HEARING AID CENTRE
WINCHESTER, ONTARIO

MURIEL'S FLOWERS

WORLD-WIDE WIRE SERVICE
PERSONAL ATTENTION TO ALL ORDERS RECEIVED
WINCHESTER 774-2201

Try a Classified advertisement to sell or rent your property or to sell your surplus goods, or fill your other needs. They don't cost. THEY PAY ! ! !

FLOYD FISHER

REAL ESTATE BROKER
MORRISBURG ONTARIO
PHONES:
Office 543-2044
Residence 543-2355

A convenient and well kept two-Bedroom Frame Bungalow, large living room with wall to wall carpet and drapes. Attached garage. Lot landscaped and tile drained. A good buy.

On a well landscaped lot, a neat, convenient 1½ storey 3-bedroom C.B. home. Wall to wall carpet and tile floors. O.H.A. heating. Sunroom. Garage. TV Tower. Taxes approx .$160.

A New 3-Bedroom Brick and Angel Stone Bungalow. Full basement, electric heating. Immediate possession. $5,000 down.

BRINSTON AREA — A well built 3-bedroom Brick Veneer Bungalow with all modern conveniences. One acre of land. Taxes approx. $80. Open for offers.

DUNDELA AREA — A Solid Brick 4 - bedroom Home, electricity, Pressure System. Large kitchen with Cupboards. One acre land. Plenty shade trees. Possession immediately. Taxes approx. $70. Give us an offer.

For information, call our Office

or

REPRESENTATIVES:
Harold Fisher 543-2213
Alton Bolton 543-2002
John Allison 543-2989

- Coming Events -

OPENING BRIDGE AND 500

The Morrisburg Curling Club is holding a Mixed Bridge and 500 on Monday, November 3rd at 8 p.m. in the Club Rooms. Prizes and Refreshments. Admission 50c. All welcome. Wednesday afternoon bridge starts at 2 p.m., Wednesday November 5th .
42-3c.

× ×

TEA AND BAZAAR

The W.M.S. of Knox Presbyterian Church will hold a pre-Christmas Tea and Bazaar in the Lecture Room of the Church on Wednesday ,November 26 from 2 p.m. till 5 p.m.
43, 45 & 46c.

THE STORMONT ,DUNDAS AND GLENGARRY COUNTY BOARD OF EDUCATION

requires immediately:

1. REMEDIAL TEACHER
½ Time

for Public Elementary Schools of Matilda and Williamsburg Townships, including Iroquois and Morrisburg Public Schools. This is an itinerant teaching position and a car is essential.

A Special Education Certificate, with Option 104, desirable but not essential.

SALARY SCHEDULE:

Levl 1 — $5100 to $6900
Level 2 — $5400 to $8400
Level 3 — $5900 to $9300
Level 4 — $6800 to $11100

2. TEACHER AIDE
½ Time

to assist in kindergarten at Chesterville Public School.
- teaching certificate not required.
- Grade XII minimum requirement

Salary Range - $40 to $60 per week

Applications for both positions will be received by:

MR. M. N. HUTCHISON,
Area Superintendent
Board of Education Office,
Morrisburg, Ontario
Tel. - 543-3246

B. E. COMRIE, Chairman.
H. D. SHAW,
Director of Education.
43-4c .

FOR SALE

HIGH CAPACITY FORCED-AIR OIL FURNACE for sale. Apply MUTUAL PRODUCTS LTD., Morrisburg. Phone 543-2896.
43-8c.

BROADLOOM CARPETS. Call now for beautiful wall to wall Carpeting before Christmas rush. 100% Nylon, $4.75 sq. yd. FREE ESTIMATES! Call:
Cornwall 932-5105, or
Alexandria 525-2778.
38tfc.

SIMPLICITY GARDEN TRACTORS Sales, Service, Repairs. Trade-ins accepted.
SAM'S BODY SHOP,
Gallingertown, Ont.
Phone 537-2482.
30tfc.

ARTICLES FOR SALE at the Old St. Mary's Church, include Pews, candelabra, statues, antique cupboards, and several other items
TELEPHONE 543-2544.
41tfp.

McINTOSH APPLES. Please Bring Containers.
P. O. BERKLEY,
Telephone 543-2469.
43-4c .

53 BABCOCK PULLETS FOR SALE Ready to Lay. Apply
DAVID SMITH,
Telephone 543-2322.
Riverside Heights.
43-5c.

SPACE HEATER. 2 Years old.
ARTHUR SANGER,
12 High Street,
Telephone 543-2466.
43-4c.

CARROTS — $1.50 per bushel. Also Beets and Pumpkins. Apply
JOSEPH SHOREY,
Riverside Heights.
Phone 543-2637.
43p .

FORMER ST. MARY'S RECTORY
Corn. St. Lawrence and Second Streets. Apply
REV. D. W. MacDONALD,
Phone 543-2544.
?tfp.

BINGO! BINGO! BINGO!

It's Bingo Time at 8:00 o'clock, sharp Every Tuesday Night at St. Mary's Hall, St. Lawrence St., Morrisburg. Come and have fun with your friends. This week's jackpot is worth $125.00.

× ×

FOOD SALE

Lakeshore Drive United Church Sunday School will hold a Food Sale in The Dominion Store on Friday, November 14th, 1969, 2:00 — 4:00 p.m.
43-5c.

× ×

CHRISTMAS CONCERT

Lakeshore Drive United Church Sunday Schoo lwill hold its Christmas Concert in Allan Hall on Wednesday, December 10th, 1969, commencing at 7:00 p.m.
43-5c.

× ×

LEGION BINGO

Every Thursday Night at 8:00 p.m. Sharp, at the Legion Hall, Morrisburg. Progressive Jackpot. Fifteen Regular Games. 5 Specials. Admission $1.00.
1tfc.

MUSICAL INSTRUMENTS AND ACCESSORIES

ccordions, Amplifiers, Banjos, Clarinets, Guitars, Drum Outfits, Electric Organs, Mandolins, Pianos, Saxophones, Trumpets, Violins, Vibraphones, Musical Instrument Stands, Microphones, Accessories, etc., Music Instruction Books and Sheetmusic. EMINENT and SOLINA Electronic Organs and Leslie Speakers; Telefunken, Nordmende, Grundig, Philips, Nivico, Panasonic Sansui and Sanyo Hi-Fi Stereo Radios, Radio Consoles, Taperecorders and Accessories, at very attractive prices.

Your District Distributor and Music Dealer:

KLAVARSKRIBO INSTITUTE OF CANADA
530 DIBBLE STREET WEST,
PRESCOTT — ONTARIO
Open Evenings 6 p.m. — 11 p.m.
Saturdays: 9 a.m. — 6 p.m.
26tfc.

boy scout apple DAY

SAT., NOVEMBER 8TH



HELP WANTED!

Men over 18 years of age are needed to help with the Boy Scout Troop in Morrisburg. The only qualification is an interest in the welfare of the young people of the community. Without such help the Boy Scouts may not resume meetings this season and their chances of surviving the winter are poor.

PLEASE HELP!

PHONE 543-2559 or 543-2409

ATTENTION
CORN FARMERS

TRAILERS TO RENT for hauling your corn .Apply to:
HARLAND VEINOTTE,
Tel. 543-2190.
43tfc.

In The Churches

THE PRESBYTERIAN CHURCH IN CANADA
KNOX CHURCH
"The Church With The Chimes"
Rev. T. H. BOYD, B.Sc., B.D.

Sunday ,November 2nd, 1969—
9:45 a.m.—Sunday School.
11:00 a.m.—Morning Worship.

ST. LAWRENCE EVAN. LUTHERAN PARISH

ALL SAINTS' SUNDAY—
ST. PAUL'S—
10:00 a.m.—The Service.
11:00 a.m.—Sunday School.
ST. JOHN'S—
1:30 p.m.—The Service and Sunday School.

EVERYONE ALWAYS WELCOME TO ALL SERVICES

ST. JAMES ANGLICAN CHURCH

Rev. C. W. Earle, L.Th., Rector
TRINITY XXI, Nov. 2/69—
ST. JAMES, Morrisburg—
8:00 a.m.—Holy Communion.
9:45 a.m.—Sunday School.
11:00 a.m.—Holy Communion.
7:00 p.m.—Evensong.
ALL SAINTS' DAY, Nov. 1st—
10:00 a.m.—Holy Communion.
HOLY TRINITY, Riverside—
1:30 p.m.—Sunday School.
2:30 p.m.—Evensong.

ATTEND THE CHURCH OF YOUR CHOICE THIS SUNDAY.

ST. MARY'S CATHOLIC CHURCH
MEIKLE ST. — MORRISBURG
Sunday—
Masses at 8 A.M. and 11 A.M.
Saturday Evening—
7:00—Devotions and Confessions.
Week Day Masses at 8:00 a.m.
ST. CECILIA'S, IROQUOIS
Sunday—
Mass at 9:30 a.m.

THE UNITED CHURCH OF CANADA
Lakeshore Drive Church
Morrisburg, Ontario
REV. G. BRUCE, B.A., Minister
Mrs. J. Graham, Director of Music.
Sunday ,November 2nd, 1969—
9:45 a.m.—Sunday School.
11:00 a.m.—Morning Worship.

MORRISBURG PENTECOSTAL CHURCH
Lakeshore Drive at High Street
Rev. D. T. Murdock, Pastor
Sunday ,November 2nd, 1969—
9:45 a.m.—Sunday School.
Classes for all ages.
11:00 a.m.—Morning Worship.
7:30 p.m.—Evangelistic.
TUESDAY—
8:00 p.m.—Prayer Service.

WANTED TO BUY

PLAYER PIANO IN GOOD CONDITION with Rolls. Please Call:
MORRISBURG 543-2896.
43p.



THE GLENDALE EGG AND POULTRY CO.

FRESH REFRIGERATED EGGS
"Direct From Us to You"

OPEN EVERY FRIDAY AFTERNOON, AND ALL DAY SATURDAY

MORRISBURG — — ONTARIO

Thanks . . .

DUE TO THE TREMENDOUS RESPONSE FROM LAST WEEK'S AD ON 1969 PONTIACS WE ARE NOW DOWN TO

ONLY 3

BUT---

. . when New Cars are sold, old ones are traded in. We can now offer you the finest selection of Used

1965-66-67 PONTIACS
in this part of the country.

WERT'S GARAGE LTD.

CRYSLER — ONTARIO
— YOUR PONTIAC AND BUICK MEN —
CHARLES BRYDGES DICK WERT
RICHARD WAGNER FRED SMITH
OPEN WEEK NIGHTS TILL 9:00 P.M.

Gulf **SERVICE STATION**

FOR RENT
IN MORRISBURG

GOOD LOCATION
GOOD CONDITIONS

PLEASE WRITE TO:

GULF OIL CANADA LIMITED

P. O. BOX 757,

CORNWALL —:— ONTARIO

PLANNIN' A NEW HOME
PLANNIN' A NEW GARAGE
PLANNIN' A RENOVATION
PLANNIN' SEE LANNIN

H. S. Lannin Ltd.
GENERAL CONTRACTORS
PHONE 774-2637 WINCHESTER, ONT.

WHY NOT PLAN TO DO MORE OF YOUR CHRISTMAS SHOPPING AT HOME THIS YEAR? IT IS NOT TO EARLY TO START NOW!