# THE WINCHESTER PRESS

VOL. FIFTY-NINE — WINCHESTER, ONT., THURSDAY, MARCH 27th, 1947. — NO. 45


## Coming Events

DATES TO REMEMBER

**DANCE IN TOWN HALL TO-NIGHT**

A Dance will be held in the local Town Hall tonight (Thursday) under the auspices of the Winchester Fire Brigade. Music will be supplied by John Burke and his Orchestra. Dancing from 8 to 12. Come out and enjoy this social get-together. Admission 35c. Part of the proceeds from these dances will be donated to the Memorial Hospital Fund. 45c

**ST. PAUL'S CHURCH NOTICE**

The Sacrament of the Lord's Supper will be celebrated at the Morning Service, Sunday, March 30th. Preparatory Service will be held on Friday evening at 8 o'clock.

2.30 p.m.—Sacrament of the Lord's Supper in Knox Church, Winchester Springs.

**EASTER SERVICES AT THE UNITED CHURCH**

Palm Sunday Services will be held in the United Church, Winchester, on Sunday, March 30th. On Sunday evening the Brotherhood Choir will be supplemented by the Mountain Male Octettte. During Holy Week, services will be held in the United Church School Room. On Monday, the Young People's Union will lead. On Tuesday the Evening Auxiliary of the W. M. S. will hold their Easter Thankoffering, with Miss Margaret Cameron, a Missionary from India, as the guest speaker. On Wednesday evening, the service will be led by the Men's Brotherhood, with the Rev. Dr. George McIntosh speaking. On Thursday evening, the minister, Rev. Norman J. Thomas, will take the services. All services will begin at 7.45 p.m. The Young People hope to have on the Monday night a moving picture on India.

The Community Good Friday Service will be held in the United Church on April 4th at 11 a.m. with the Rev. Mr. Ferns as the preacher. Everyone is welcome to these services.


**Rexall**

**1 Cent Sale**

**The Spring Edition of the Original Rexall One Cent Sale will be held on Wednesday, Thursday, Friday and Saturday,**

**March 26-27-28-29**

Buy one article at the regular price and get an exact duplicate for an additional one cent. Take advantage of this opportunity to save money. Watch for illustrated sale sheets, and please bring a Shopping Bag with you when making purchases.

**Smith Drug Store**

Winchester - - Ontario.



**"HOLLYWOOD BEAUTY SALON"**
**Located at Hotel Winchester.**

Machine, Machineless and Cold Wave Permanents.
and all types of beauty culture
Try Helene Curtis Cream Elasti-Curl Machineless Permanents.
Price $7.50.
Evenings by Appointments.
Telephone 292.

11tfc **Mrs. Louise Armstrong.**



*Theatre News!*

**PICADILLY**

**NOW PLAYING**

Thurs., Fri., Sat., MARCH 27-28-29

**"EARL CARROLL SKETCHBOOK"**

A musical packed with glorious song and joyous laughter. Starring Constance Moore, Vera Vague and William Marshall.

—Also—

**"ALIAS BILLY THE KID"**

A fast-action range adventure, with Sunset Carson.

**Next Week's Features**

Mon., Tues., Wed., March 31-April 1-2

**"THE GREEN YEARS"**

A new star sings her way to success. A film you can't forget. Starring Beverly Tyler, Tom Drake and Charles Coboun.

Thurs., Fri., Sat., APRIL 3-4-5

**"HOT CARGO"**

Watch the thrills fly when two Ex-GI's clash with small-town thugs. Starring Jean Rogers, William Gargan and Philip Reed.

—Also—

**"SONG OF OLD WYOMING"**

Action, romance, melody, adventure, in this Cinecolor outdoor drama. Starring Sarah Padden and Eddie Dean.


## Local Fashion Show Was Well Attended

An event which attracted the attention of the feminine sex (and a number of the gentlemen also) was the 1947 edition of the Jo-Anne Shoppe Fashion Show and Tea, held in the local Town Hall on Thursday evening and Friday afternoon and evening of last week. Record crowds were present at each Revue, and the women in particular were delighted with the new Spring Creations exhibited by the several models. As a result of the Modelling, Mr. and Mrs. Dukelow, proprietors of the Jo-Anne Shoppe, report the sale of several of the outfits displayed.

The stage-setting for the Revue was similar to the one used last Spring with the addition of Fluorescent Lights over the Modelling Platform or Walkway. A loud-speaker system installed in the hall enabled everyone to hear the description of the various outfits as given by the commentator.

The models, all of whom have acted in this capacity at previous Revues, were: Mrs. J. L. Dixon, Mrs. Neil Hutt, Mrs. Walter MacDonald, Miss Barbara Fennell and Miss Winnie McKercher, a member of the Jo-Anne Shoppe Staff. All did an excellent job of modelling.

Once again, through the courtesy of Mr. Jack Schneiderman, of Angora Garments, Montreal, Miss Myrtle Stevens, a professional model from that firm, assisted in modelling at the local Fashion Show. She not only modelled Bathing Suits, Sun Suits and Beach Attire, but exhibited some of the more conventional designs of feminine wearing apparel. Her professional touch added much to the success of the Revue. Mr. Schneiderman accompanied her to Winchester and was quite impressed with the performance of the amateur models.

Commentator for the Revue was Mrs. John Rennison, while appropriate music at all showings was provided by Miss Eleanor Hitsman.

The "Hair-Dos" worn by the different models were the creations of Mrs. W. C. Barkley, local Hair Stylist.

At the close of each session of the Revue, members of the local Women's Institute served dainty refreshments. A fee of 25 cents was charged for this feature of the Show, and the entire proceeds went to the Women's Institute Hospital Fund. Over $150.00 was realized for this purpose.

Noticed among the ladies in attendance were patrons from Chesterville, Morrisburg, Iroquois, Williamsburg, Kemptville, South Mountain, Inkerman, Winchester Springs, Vernon, Metcalfe, Morewood, Finch, Avonmore, Russell, Hallville, Brinstons, Cardinal, Ottawa, Prescott, Monklands and Winchester. In addition, there were many strangers whose addresses were unknown.

The Jo-Anne Shoppe, which is one of the most modern Ladies' Wear Stores in Eastern Ontario, enjoys wide patronage, and has been expanded in recent months to meet the growing demand for ladies' clothing. Everything from ladies' handkerchiefs to the most elaborate styles of Fur Coats is carried in stock at this store, and the styles are always right up-to-the-minute. From the advertisements which appear in the Press from time to time, there are also many outstanding bargains offered at the Jo-Anne Shoppe.

Mr. and Mrs. Dukelow are well satisfied with the results of this year's Fashion Show and wish to thank all who attended it, and the models, members of the Women's Institute, and others who contributed to its success.

Several pictures of the Revue were taken by Mr. Basil Jesshope, photographer, of Inkerman, and it is possible that some of these may be reproduced in next week's Press.

Following a rehearsal on Wednesday afternoon, Mr. and Mrs. Dukelow entertained the members of their store staff and the models and others taking part in the Fashion Show, to a six o'clock dinner at Hotel Winchester.

## Tenders For Truck Wanted

Sealed tenders, marked as to contents, will be received by the undersigned up to 6 p.m., April 15th, 1947, for a New Truck for the Village of Winchester. Tenders should state price of a One Ton and a Two Ton Truck, with and without hydraulic dump attachment. Truck is to have Duo-Wheels on rear. Tender should also state when delivery of truck could be made. The lowest or any tender not necessarily accepted.

Dated at Winchester, Ont., March 20th, 1947.

45-46c **E. M. SHAVER, Clerk.**

**IROQUOIS WOMAN WILL OBSERVE 91st BIRTHDAY**

Mrs. A. B. Carman, lifelong resident of Iroquois, is being felicitated upon the occasion of her 91st birthday on Friday, March 28th. Mrs. Carman enjoys good health, is active and alert for one of her years, and enjoys her books, her flowers and her friends. For more than 40 years she has camped each summer along the St. Lawrence at beautiful Point Iroquois, and she attributes her advanced age and continued vitality to the many summers spend in the great outdoors, among congenial surroundings. Even now she is looking forward to getting out to the shack among the towering pines. Mrs. Carman's many friends in Winchester join in extending best wishes for her continued health and happiness, and trust that she will be spared to enjoy many more happy birthdays.

## Ormond Couple Observe 50th Wedding Annivers'y

The friends and neighbours and the Ladies Aid met on Monday evening at the home of Mr. and Mrs. John D. MacDonald in honour of their 50th wedding anniversary. After a short programme, Mrs. Hubert Carkner read the following address:

Dear Mr. and Mrs. MacDonald:—We, your friends and neighbours of the Ormond district, have gathered this evening to honour you on your Golden Wedding Anniversary. Seldom indeed do we have the occasion to celebrate 50 years of happy wedded life. What changes in world conditions you have seen? And what a store of beautiful memories you must have!

We would not burden you with words, so, we ask you to accept these gifts as a small token of our love and respect, accompanied by the earnest hope and prayer that you will both continue to enjoy the best that life has to offer in the eventide.

Signed on behalf of the community:—Mrs. Dan Campbell, Laura Rutherford, Mrs. Lorne Carkner, Mrs. N. J. Porteous, Mrs. Percy Carkner.

Mr. and Mrs. MacDonald were presented with a wall clock, a silver sugar and cream set on a tray, a bedside table, a reading lamp, and from the ladies a box of candy and a linen luncheon set.

Mr. and Mrs. MacDonald are still in good health, considering their age. Although in his 88th year, Mr. MacDonald treated the gathering by playing his violin.

Although both staunch Baptists, they were married on March 24th, 1897, by the Rev. Prettie, minister of the Presbyterian Church, which at that time was on the highway a couple of miles north of Vernon. Mrs. MacDonald was the former Katherine Campbell, daughter of John Campbell and Anne McDiarmid, of Osgoode. Her brothers and sisters are: A. C. Campbell and Dan Campbell, of Saskatoon; Mrs. J. D. D. MacDonald (Jessie), of Ormond, and Mrs. Ferguson (Margaret) of Osgoode.

Mr. MacDonald is the last of a family of four boys and four girls of the late John MacDonald and Anne McPhail.

Mr. and Mrs. MacDonald have been particularly blessed in that there has been no break in their family in 50 years. The family consists of: Howard, Annie, Elsie (Mrs. Stanley Mainland, Arthur, Ont.), Ruby, Katie, Margaret, Grace (Mrs. George Merrit, Smithville, Ont.), Dan, Myrtle (Mrs. John Aldham, of Osgoode), James, of Ottawa, and Evelyn. There are five grandchildren, Michael and John Aldham, Sharon and Stanley MacDonald, and Marilyn Merrit.

The guests signed a bride's book, designed in white and gold. Lunch was served by the ladies, which brought to a close a very happy evening.—Contributed.

## Murdock Auction Sale Postponed Till Friday

The Auction Sale of Live Stock and Implements, scheduled to be held at the farm of Milton Murdock, South Mountain, on Wednesday, has been postponed until Friday (tomorrow), March 28th, owing to weather conditions. Sale starts at 1 p.m. For list of articles and terms, see posters.

## New Police Act Explained To Council By Inspector

At a special meeting of the Municipal Council, held on Tuesday evening, the new Ontario Police Act was explained to the members by Provincial Police Inspector T. W. Cousans, of Perth.

The new Act, which came into effect the first of the year, sets forth the rules and regulations for policing the several municipalities throughout the Province. Municipalities are classified according to population and assessment. According to the Act, Winchester Village is designated as having sufficient population and a high enough assessment to engage and maintain a full-time Police Officer, and, as pointed out by Inspector Cousans, that means a man who will devote full time to police work.

There are only two police systems in Ontario today, said the Inspector. They are the Provincial Police and the Municipal Police. The County system has been done away with, and the work of the R.C.M.P. has been confined to enforcing regulations that come under the Dominion Government's jurisdiction.

There are only two systems by which a municipality may be policed under the New Act. Either the municipality engages a full-time officer, qualified according to the regulations outlined in the Act, or an agreement may be made with the Ontario Provincial Police Department to do the work. In this case a Provincial Officer is stationed in the municipality to be policed and devotes his full time to the policing of that municipality. He is provided with a car and has to make regular reports to the Provincial Police Inspector, outlining his activities from day to day. For this service, the Municipality would have to pay $1700 per year, plus 6 cents a mile for the use of the car, and as the Inspector pointed out, this car is not used only when absolutely necessary.

If a municipality chooses to engage a local man as a full-time policeman, there is a minimum salary which has to be paid. Such person must have certain qualifications which are outlined in the Act. A car would have to be available for his use when necessary. He would have to be provided with regulation uniforms and other police equipment, and if necessary, he would have to be sent to the Provincial Police School for a six weeks course in police work.

In both cases a police office would have to be maintained by the municipality.

Inspector Cousans said the New Act was designed, not only to standardize all police forces, but to bring about better enforcement of law and order, and more especially to enforce the Liquor Control Act and prevent Juvenile Delinquency. Drinking and rowdyism at dances and other public events will not be tolerated by the Provincial Police, the Inspector said. We are going to clamp down on those who persist in this practice, he continued. Drinking is at the root of many of the sex crimes which are committed by the young people, he said.

A police officer, whether Provincial or Municipal, must use common sense in enforcing the law, but he must also perform his duties without fear or favour. Under the New Act, there is a code of rules by which he is governed in his duties and he must live up to these or he is liable to suspension, the Inspector pointed out.

Inspector Cousans gave the Council much valuable information regarding the New Act, but there were some points he was unable to give a ruling on, and before any decision is made regarding a change in the local police system, a questionnaire will be sent to the Attorney-General's Department for fuller information.

At the conclusion of his talk, Inspector Cousans was thanked for coming to Winchester on the invitation of Council to interpret the Police Act.

The only other business attended to at Tuesday's meeting was the passing of Municipal Accounts, which totalled $717.51, and Hydro Accounts, totalling $1813.31.

As no Band Instruments are stored in the Town Hall at the present time, Council decided to cancel the Insurance Policy covering them.

At a previous meeting, held last week, the clerk was authorized to advertise for tenders for a New Truck for the Municipality. (Advt. appears elsewhere in this issue). Mr. Harold Lannin was present at this meeting and informed Council that he could supply a second-hand Army Truck, which was available from War Assets Corporation. This particular truck is too large for local requirements, and Council decided not to consider it.

The meeting was presided over by Reeve Albert Turner, with the following Council members present: C. R. Robinson, J. M. Fader, E. A. Morgan and W. F. Workman; the clerk-treasurer, Mr. E. M. Shaver, and the Town Foreman, Gilbert Raistrick. County Constable Herbert Helmer was also present.

Council adjourned to meet on Monday evening, March 31st, to complete unfinished business.

**COUPON CALENDAR**

BUTTER: Coupon B46 valid today.

SUGAR - PRESERVES: Coupons S44 and S 45 now valid.

MEAT: Coupon M78 valid today.

**COST OF SNOW-PLOWING AND SNOW REMOVAL MORE THAN DOUBLE THAT OF LAST YEAR**

So far this year, the cost of keeping the streets of Winchester plowed and clear of snow is more than double that of last year. The last big snow storm was responsible for a major portion of the increased expenditures for this purpose. While a portion of the money spent for snow removal on the highway is paid by the Ontario Department of Highways, the amount expended by the Village will probably cause the local tax rate to be increased by an extra mill. Few citizens will object, however, as the Municipal Council has little control over the weather elements, and the streets had to be kept open in the interests of Fire Protection, if nothing else.

## 100 Club Welcomes Three New Members

Three new members were welcomed at last Friday's meeting of the Winchester 100 Club, held in the dining hall of the local hotel. They were introduced by Centurian W. J. Cass as follows: Mr. Cecil Champion, Mr. Kenneth Summers and Mr. Ross McConnell.

The meeting was presided over by the president, Centurian O. V. Stevenson, and was attended by sixty members. Centurian John Burke, from Ottawa, was present for this meeting and presided at the piano during the sing-song conducted by Centurian Chester Timmins. He was extended a welcome by the president and given hearty applause by the other Centurians. Mr. R. Hitsman, of Ottawa, was also welcomed as a guest by the president.

A prize boost was conducted by Centurians Nelson Dixon and F. Erle Helmer on behalf of Centurian John Rennison of the firm of H. S. Lannin Limited. The prize winners were Centurian Fred Cass and Mr. R. Hitsman.

Two enjoyable vocal solos were rendered by Miss June Rowat, accompanied by Mrs. Howard Fetterly. June was introduced by Centurian John Delavignette, who told of the success she had achieved from her recent appearance at the Ottawa Music Festival. She was runner-up for one of four scholarships awarded at the Festival by private individuals and organizations, Mr. Delavignette said. He commended her for her efforts as a contestant and announced that the adjudicators were very much impressed with her ability as a vocal soloist. She came mighty close to being awarded top honours in her class, he said.

That her solos on Friday evening were thoroughly enjoyed was evidenced by the hearty applause she received at the conclusion of her numbers. Both June and Mrs. Fetterly were extended a vote of thanks on behalf of the Club by Centurian Homer Meredith.

The secretary, Centurian C. R. Robinson, reported that at a recent meeting of the executive, the sum of $500.00 had been turned over to the treasurer of the Winchester District Memorial Hospital, and that a donation of $25.00 had been made to the Boy Scout and Cub Movement here. Also that he and Centurian W. J. L. Boyd had been appointed a committee to represent the 100 Club on the Hospital Board in making arrangements for the roadway at the west end of the park, which the Club had donated to the Hospital.

Centurian W. J. Stewart reported for the Child Welfare Committee, stating that the case of one local child had been investigated recently and that on the advice of the family physician, the Club would be of little assistance in this particular case.

Centurian Chester Robinson notified the Centurians that fees for the Blue Cross Hospital Plan would fall due on April 15th, and that it would be necessary for all renewals to be in his hands not later than April 1st.

Centurians Harold Helmer, R. M. Elliott and F. Erle Helmer were appointed a Race Committee for the 12th of July Celebration to be held here. As announced by Centurian W. J. L. Boyd, the 100 Club was co-operating with the local Orange Lodge in looking after certain events in connection with the celebration, and that all proceeds derived from the day's program would be donated to the Memorial Hospital. It was for this purpose that the Orange Walk was being held here this year, he said.

Centurian W. J. Cass, on behalf of the Club, congratulated Centurian W. A. Rowat on his daughter, June's, musical accomplishments.

As no guest speaker had been arranged for, an interesting program of moving pictures was screened by Mr. Morton Parker, of the National Film Board, Ottawa. He was introduced by Centurian John Delavignette, and prior to screening the films, gave the Club a brief talk on Film Libraries and how the National Film Board co-operates in supplying films free of charge. He suggested that the 100 Club consider the purchase of a projector and start one of these film libraries for the benefit of Winchester and district. It would be a fine public service for such an organization, he said. Titles of the films screened were: "Ordeal By Ice, Vegetable Instinct, Music and the Prairies, The Voice of Canada, and a Sing-Song feature." These pictures were both interesting and educational and were thoroughly enjoyed by the Centurians. A vote of thanks was extended to Mr. Parker, on behalf of the Club, by Centurian W. A. Rowat.

At the start of the luncheon, Grace was said by Centurian Wallace MacKinnon, and the 100 Club Creed recited by Centurian W. F. Workman.

Before the meeting closed, the president voiced his appreciation to Centurian John Delavignette for making arrangements for the evening's program, and to Mrs. Delavignette for the delightful dinner served.

The meeting closed with the National Anthem.

## Inkerman Eliminates Junior "B" Champs.

Following their series with Aylmer Saints, the Inkerman Rockets were called upon to play a total-goal series with the St. Jean Baptiste team, Junior "B" Champions of Ottawa. As the ice at the local arena was in no condition for hockey, this series was played at Morrisburg. The games were played on Friday and Saturday nights and were largely attended. The Rockets had little difficulty in winning both contests. They outscored the Ottawa team 5-1 on Friday night and turned on the pressure in the second game on Saturday night, trouncing the St. Jean team 12-4. This marked the Rockets' 32nd game of the season and they won them all except the first one with South Mountain which ended in a 3-3 tie.

By eliminating the Ottawa Junior "B" champs, the Rockets qualified to meet the Ottawa St. Pats for the Eastern Ontario Title. This will be the supreme test for the Rockets, as the St. Pats team represents the best junior aggregation in Ottawa. Just how they will stack up against this classy outfit remains to be seen. The Rockets have had a good record to date, and if they should be eliminated by the Ottawans it will be no disgrace. In fact, there are few hockey fans who expect them to win this series, but all are hoping that they will spring a surprise.

The line-ups and scoring summaries for the two games with St. Jean Baptiste are as follows:

Inkerman—Goal, Bennett; def., Hurley, Craig; centre, Ed. Duncan; wings, Er. Duncan and J. Lafortune; subs., M. Easter, G. Gibbons, P. Armstrong, D. Thomson, B. Anderson.

St. Jean—Goal, R. Diguer; def., Laframboise and Ouelette; centre, Rochon; wings, Hurteau and B. Diguer; subs., Garand, Julien, Denis, Gallipeau, Renaud, Albert, Lepage.

Referees—Mel Scott and M. Larkin.

**FRIDAY'S GAME**

**First Period**

Inkerman, Ed. Duncan (Er. Duncan, Lafortune) ..... 13.34
Inkerman, Er. Duncan (Thomson) ..... 14.34
Penalties—Renaud, 2; Albert.

**Second Period**

Inkerman, Er. Duncan (Ed. Duncan, Lafortune) .... 6.40
Penalties—Hurley, Laframboise.

**Third Period**

Inkerman, Ed. Duncan (Er. Duncan, Lafortune) ..... 4.50
St. Jean, Gingras (Garand, Renaud) ..... 6.20
Inkerman, Armstrong (Thomson) ..... 14.00
Penalty—Hurley.

**SATURDAY'S GAME**

**First Period**

Inkerman, Ed. Duncan (Lafortune, Er. Duncan)..... 7.20
St. Jean, Garand (Renaud) ..... 8.50
Inkerman, Lafortune (Thomson) 12.00
Inkerman, Er. Duncan (Lafortune) ..... 14.25
Penalties—Albert, Garand, Hurteau, Ed. Duncan, Easter.

**Second Period**

Inkerman, Ed. Duncan (Easter) 5.00
Inkerman, Lafortune (Ed. Duncan) ..... 10.20
Inkerman, Thomson (Armstrong) ..... 14.30
St. Jean, Denis (Gingras, Julien) 15.40
Inkerman, Easter (Er. Duncan, Lafortune) ..... 16.30
St. Jean, Diguer (Rochon) ..... 19.00
Penalties—Craig, Denis, 2; Ed. Duncan.

**Third Period**

Inkerman, Ed. Duncan (Lafortune) ..... 2.00
Inkerman, Er. Duncan (Ed. Duncan) ..... 6.40
Inkerman, Er. Duncan Ed. Duncan, Lafortune) ..... 7.00
Inkerman, Ed. Duncan ..... 10.40
St. Jean, Denis ..... 15.40
Inkerman, Armstrong (Lafortune) ..... 18.00
Inkerman, Armstrong (Easter)..19.00
Penalties—Thomson, Garand, Lepage, 2; Craig, Oullette.

**COCKTAILS TO COST 50 CENTS AN OUNCE**

Cocktails will be set at a minimum price of 50 cents and be limited to one ounce in quantity, Ward Markle, president of the Hotelkeepers' Association of Toronto, told a luncheon meeting of the St. John's Women's Service Club, last week.

**LOCAL YOUNGSTERS PLAY HOCKEY AT CHESTERVILLE**

On Saturday a group of Winchester's "Stars of Tomorrow" went to Chesterville to play an exhibition game of hockey with the Midget team there. Chesterville won by a score of 5-2. The Chesterville team was composed of players much older and bigger than the local youngsters. Donnie Wilson and Frankie Libera were the local goal getters.

Personnel of the Winchester team was: Goal, Billy Sherwood; defence, Frankie Libera and Donald Woods; centre, Gordon Kerr; wings, Donnie Wilson and Earl Bilow; subs., Reg. Fetterly, Bruce Steinburg, John Hay, Dick Gross and Desmond Desjardin.


JUST CALL **3 3** NEXT TIME

| | |
|---|---|
| Peas, Choice | 15c |
| Wax Beans, Choice | 2 for 27c |
| Pumpkin, Choice | 15c |
| Popping Corn, 2 lb. | 35c |
| Mixed Nuts, lb. | 49c |
| Diamond Budded Walnuts, | 65c |
| Grape Fruit Juice, 20 oz. | 13c |
| Apple Juice, 20 oz. | 15c |
| Tomato Juice, 20 oz. | 12c |
| Prunes, Plums, 20 oz. | 19c |

**Celery - Tomatoes - Lettuce**
**Oranges, Lemons, Grape Fruit.**

**Over Fifty Years Serving You!**

1896 **FLORA'S** 1947

**WINCHESTER, ONT.**



**POULTRY WANTED**

**All kinds of Poultry Wanted at all Seasons. Also Hides and Wool. Highest Prices Paid and you are assured of a Square Deal.**

**MORRIS ROSS**

PHONE 19 - WINCHESTER



**CASS & CASS**

F. M. CASS, M. A. W. J. CASS, K. C.

**LAW OFFICES**

Chesterville, Dial 371. Winchester Bank of Nova Scotia Block. Phone 11


**SPECIAL NOTICE**

Due to illness, I will be unable to be present at Mr. Alex Davidson's Jewellery Store during the months of January and February. Watch this space for definite dates of my next visit to Winchester.

**WM. HILL, Optometrist.**


**BESSIN'S**

32 PIECE
**Dinner Sets**
English Make. Two Patterns.
**$9.75 each**

MEN'S
**Negligee Shirts**
Colors Blues, Fawns, Gray, with attached collars. Sizes 14½ to 17.
**$1.98**

**PILLOW CASES**
Thread drawn hems. American make. Sizes 45 x 38 1-2 inches.
**Only 69c**

THE FAMOUS
**"WEAR-EVER" Pressure Cooker**
Easily operated, few parts.
**$16.50**

RUBBERIZED
**TEAM TRACES**
Straight through style, complete with billets.
SET OF 4
**$10.50**

COMPLETE STOCK OF
**Electric Stove Elements**
Sizes 5¾ to 8¼ inches.
**75c to $4.50**

**Electric Motors**
1-3 H.P. 1-2 H.P.
**$45.00 $60.00**

**BESSIN'S BIG STORE**

# "THE WINCHESTER PRESS"

W. F. WORKMAN, Editor & Publisher.

"Authorized as second class mail, Post Office Department, Ottawa."

AN INDEPENDENT NEWSPAPER

Devoted to the interests of Winchester and surrounding districts. Published on Wednesday evening and dated Thursday. Established in the year 1888, the Press is Dundas County's Largest and Leading Weekly Newspaper. Guaranteed circulation of over 1600. Subscription Rates $2.00, Foreign $2.50, in advance.

Member of the Canadian Weekly Newspaper Association and Ontario-Quebec Division of the C.W.N.A.

Advertising Rates Supplied on Request. Small Advertisements for our Classified Columns: 50c first insertion and 25c for each subsequent insertion.

THURSDAY, MARCH 27th, 1947.


## THE ONTARIO BUDGET

The budget brought down in the Ontario Legislature a few days ago is a very satisfactory one in spite of the invasion of the provincial tax field by the Dominion Government with no compensations provided. The principal taxation changes are a seven per cent. levy on corporation income and three cents a gallon on gasoline. This does not affect the present price as the over all tax remains at eleven cents, the Province simply continuing the three cent tax dropped by the Federal Government. Education costs are estimated at $38,504,057—an increase of $24,000,000 since 1943. Increased grants will be made to a number of worthy causes, including hospital construction, and that is something that most citizens in this district are deeply interested in at the present time.

## FORESIGHT VERSUS HINDSIGHT

To prove that safety goggles have saved many workers from permanent blindness, the Industrial Accident Prevention Associations cite actual eye cases from records of Ontario plants.

In a memorandum issued this week to industrial executives, an Associations' executive says, "It is known that recently in one Ontario plant nine eyes were saved by safety goggles, apart from other cases in which lenses were so pitted that they needed replacement."

Using the two stories to prove that foresight is better than hindsight, the memo points out, "One is the story of nine eyes saved, the other of five eyes lost. One is the story of perhaps twenty-five or thirty-five dollars worth of goggles. The other is the story of pension awards totalling more than $30,000."

The memo concludes, "There are old sayings to the effect that prevention is better than cure and foresight is better than hindsight. Here is proof."

## CUSTOMER MAY BE RIGHT

The wartime indifference of their personnel still gives many a tradesman and shop-owner cause for concern—and many a customer grounds for complaint. There came to our attention this week (with a suggestion that it be used for a wall poster where most needed) this pointed comment written by Paul Talbot of the United Business Service:

A Customer is the most important person ever in this office—in person, by mail, or by telephone.

A Customer is not dependent on us—we are dependent on him.

A Customer is not an interruption of our work—he is the purpose of it.

We are not doing him a favor by serving him—he is doing us a favor by giving us the opportunity to do so.

A Customer is not an outsider to our business—he is part of it.

A Customer is not a cold statistic—he is a flesh-and-blood human being with feelings and emotions like your own, and with biases and prejudices.

A Customer is not someone to argue or match wits with. Nobody ever won an argument with a customer.

A Customer is a person who brings us his wants. It is our job to handle them profitably to him and to ourselves.

## LEVEL CROSSINGS

Mechanical devices for the protection of railway level crossings are no more perfect than the human beings that make them.

No device made can guarantee safety without the active and intelligent co-operation of every person called upon to use the crossings, whether driving or on foot.

Every device is but a warning. The rest is up to the people for whose benefit the warning is given.

So long as there are level crossings over railway tracks, so long will it be advisable for pedestrians or drivers of every sort of vehicle to "Stop, Look and Listen."

The ingenuity of the best railway man and municipal authorities is being tested in the effort to provide guaranteed safety. That will only be affected when level crossings are abolished altogether, and that is something that will be some time coming in Canada, though it ought to be made effective in every municipality as soon as possible.

It is lamentable that so many accidents and killings occur, and also that remedies provided are often futile. The best solution of the difficulty, of course, is the overhead bridge or subway, comments the Chatham Daily News.

## QUOTES FROM YESTERDAY

See first that the design is wise and just; that ascertained, pursue it resolutely; do not for one repulse forego the purpose you resolved to effect. —Shakespeare.

* * * *

If a man does not make new acquaintances, as he advances through life, he will soon find himself alone. A man, Sir, should keep his friendship in constant repair.—Samuel Johnson.

* * * *

True happiness
Consists not in the multitude of friends,
But in the worth and choice, nor would I have
Virtue a popular regard pursue;
Let them be good that love me, though but few.
—Ben Johnson.

## EDITORIAL NOTES

With the ceiling price removed from Maple Syrup, it will be interesting to know how much it will sell for, per gallon, this spring. No doubt, it will cost enough—if you can get it.

Friday, March 21st, marked the official arrival of Spring. It was a beautiful day, but there was still plenty of snow around and, until it disappears, it will be hard to realize that winter is over.

It is rumored that the new Income Tax Forms will be greatly condensed, as far as questions are concerned. They will probably go something like this: 1. What was your income for the year? 2. What were your expenses? 3. How much have you left? 4. Send it in!

## IN OUR TIME - - By Howie Hunt

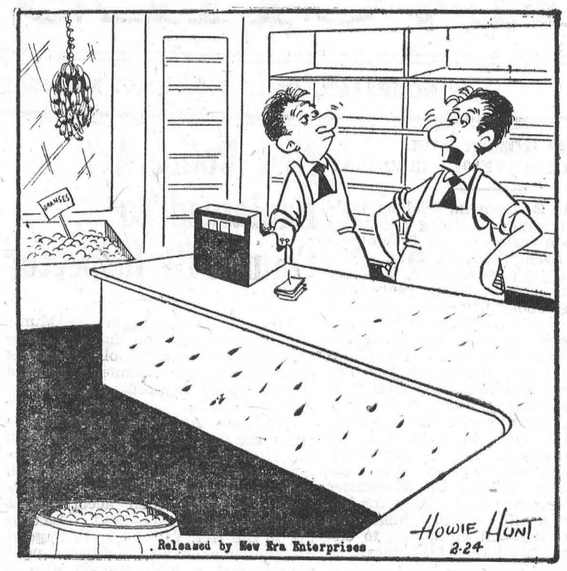


"I think it might LOOK better if we kept some of our stuff ABOVE the counter."

## Other Editors' Opinions

### LIKE PRIVATE ENTERPRISE

(Ottawa Journal)

Collective farmers in the Soviet Union henceforth are to get "payment by results," instead of "a standard payment equal for all". Sounds rather like a revival of private enterprise.

### TOO MUCH COMPETITION

(St. Thomas Times-Journal)

P. H. Asby, M. P. for Edmonton, thinks that Hansard would sell better if it were illustrated. The insertion of a few comic strips might help, but we fear the M. P. would object to this as direct competition.

### LAW WINKED AT

(Kamloops Sentinel)

The regulation governing sweepstakes is too restrictive. It is contrary to the wish of the people. It is being evaded and winked at, and is bringing into disrepute the whole code of law. It is time it was changed.

### NO TRUTH IN RUMOR

(Owen Sound Sun-Times)

We understand there is no truth in the rumor that Ontario's snowstorm was imported, at heavy cost, by Canadian railways, just to prove concrete evidence of the railways' indispensability during current freight rates hearings at Ottawa.

### AN EFFICIENT FARMER

(St. Mary's Journal-Argus)

We've heard it before, but it rings truer than ever today. Time was when an efficient farmer had to be skilled in soils, crops and live stock. Now he must be a master of gears, ball bearings, switches, fuses, carburetors and scores of other mechanical devices if he wishes to carry on without seeking too much outside help.

### VETERANS' TROUBLES

(Windsor Star)

In many cases, veterans are finding it difficult to continue their studies, due to finance. The allowances made to them are certainly not munificent, $60 per month for single men and $80 for those who are married. The very authorities who maintain these rates admit that there have been rather sharp increases in living costs, but no adjustment in the scale has apparently been considered.

### FIRE'S AWFUL TOLL

(Oakville Record-Star)

People with a scientific bent and a concern for the safety of their fellow-humans should turn their attention to the vitally important task of defeating the fire demon that is devouring so many precious lives. Recent fire fatalities in Canada present a challenge that cannot be ignored. Something must be done, and done right away, to at least lessen the awful toll of the flames.

### NEWSPAPER FREEDOM

(Cobourg World)

A newspaper should possess a free voice in this, a free world. From time to time large combines and corporations attempt to dictate editorial policies to this and other weekly papers. Subtly they remind the editors of small (and no doubt, in many cases, large) newspapers that they are "heavy" advertisers. The World has never paused long enough to listen to the suggestions or to heed the pleas.

## Our Column

An Irishman recently bit the tax collector. In Canada, it's the taxpayer who gets bitten.

An atom of confidence in the United Nations could do more than tons of incendiary bombast.

It's an oft-said phrase that prices have to go up before they come down, but really, how high is up?

Don't be surprised if "Barbara Ann" begins to supplant 'Sandra" and "Marilyn" as a favorite name for baby girls.

Real queens habitually wear plenty of clothes, which adds to the puzzle of why our beauty queens should be required to wear so few of them.

The military experts say you can't dig slit trenches in the Arctic. But unlike some experienced diggers, now retired, the experts didn't have to.

For a few days now the sun has been bright and warm and all are glad to see the streets again. We should also be seeing the sidewalks soon.

It's a great pity that when a person is being accorded the most respect, praise and tributes, he is in no state to enjoy them, due to the fact that he is being funeralized and buried.

Denmark is prepared to sell Greenland to the Untied States for one billion dollars. At the present price of ice per pound, that seems quite imprisonment.

With the easing in sugar regulations, Canadians will be allowed from three to four pounds more sugar this year. How sweet! Even if it does not seem much of a concession.

A doctor declares "Insomnia is due to an imprisoned idea breaking into consciousness." Or, again, it may be due to the victim breaking into the icebox just before going to bed.

The fact that Britain wants to get out of Greece draws attention to the great humanitarian work she has done in that war-ravaged country—work that the rest of the world has never fully appreciated.

Has your Subscription expired?

### HANDLING OUR SEX CRIMINALS

(Brockville Recorder & Times)

Those serious offences we call "sex crimes" have visibly increased in number during the last few years and in community after community perverts are being discovered and sent to prison after having attacked women and children, sometimes with even fatal consequences.

The mere fact that these individuals, known in practically every city or town—our own not excluded—are sent to prison does not mean that the peculiar ideas in regard to sex entertained by them will die in the process of incarceration. It has been demonstrated quite clearly, indeed, that once a pervert, always a pervert, and many of these people, once freed from imprisonment, have simply continued their evil ways with our women and children as the sufferers.

There is, accordingly, much merit in the suggestion of J. A. Edmison, of the Canadian Penal Association, that the Canadian Bar Association and the Canadian Medical Association might choose a joint committee to confer with the Department of Justice on changes in the criminal code relating to sex crimes, specifying special treatment for individuals of this type while they are undergoing prisonment.

Frequently people smile indulgently when they hear of this or that man being concerned in the repulsive and unnatural practices of the pervert. They should consider it much more seriously, for the safety and welfare of our women, boys and girls are bound up in this question which cannot be brushed aside or dismissed as unimportant.

## WEDDINGS

### RICE—SODOUN

The home of Mr. and Mrs. Ernest Durant, of the Richville-Gouverneur Road, was the scene of a wedding at eight o'clock on Saturday evening when their nephew, John Henry Rice, of Rome, N. Y., was united in marriage with Miss Colette Sodoun, of French Morocco. The ceremony was performed by the Rev. Edward J. Burston, of the Richville United Church. Mr. and Mrs. Ernest Durant were the attendants.

Guests present were the groom's parents, Mr. and Mrs. Henry Rice, and daughter, Shirley, of Rome; Mr. and Mrs. Roger Tamblin and Eldon Conklin, of Richville.

Refreshments were served. The bridal cake was made by Mrs. Leland Wood, of Richville.

The bride arrived in the States from French Morocco on the MacAllister Victory, amid the worst snow storm remembered here. Miss Sadoun had never seen snow before, as the climate of her native land is similar to that of South California. She is a graduate of Alliance College, speaks French and Arabic freely, and some English.

Mr. Rice, an ex-sergeant of World War II, met his bride while he was stationed at Casablanca, North Africa, for 28 months. He received his discharge in December, 1945, and at present is employed in civilian work at Rome airport depot.

Mr. Rice is a nephew of Messrs. Isaac and James Durant and Mrs. E. Fowler, of Winchester, and spent his early life here.

## MODERN ETIQUETTE

1. What kind of place-cards should be used at the bridal table to indicate where the guests are to sit?
2. When a man, who is wearing gloves, meets a girl who offers him a gloveless hand, what should he do?
3. If the hostess is unmarried, or a widow, who should act as host?
4. What is one of the most common acts of ill-breeding while attending the theatre?
5. How long should the hostess wait if any of the guests are late for dinner?
6. Should wedding invitations be sent to the bridesmaids and ushers?

**Answered**

1. Plain white cards, embossed with the bride's initials.
2. Remove his glove as quickly as possible.
3. The hostess asks a relative, if there is one present, or the man she knows best, to act as host.
4. That of repeating a joke or remark heard on the screen or stage. This disturbs others who have heard just as well as you.
5. Twenty minutes.
6. Yes, it is the courteous thing to do.

Telephone No. 21, The Winchester Press, when you need printing.

### SUNWORTHY WALLPAPER FOR SALE

Apart from ordering Wallpaper for those who desire my services as Paper Hanger, I will be glad to order paper for those wishing to do their own work. Good choice of samples. Orders received within 2 days. Cash on receipt of order. Please bring measurement of room or rooms to be papered. Ernest J. Merkley, 43tfc Phone 133, Winchester.


Established 1875. Telephone 261



Manufacturers and Importers of Marble and Granite Monuments

Only the Best of Imported and Canadian Granites Used

AUTHORIZED DEALERS FOR "ROCK OF AGES" GRANITES

CEMETERY ENGRAVING

C. C. STUBBS & CO.

L. D. WELLS, Engraver — J. L. KINKAID, Sales Manager

MORRISBURG, ONT.



Relieves DISTRESS OF Child's Cold As He Sleeps



✓ Penetrates deep into bronchial tubes with special soothing medicinal vapors.

✓ Stimulates chest and back surfaces like a warming, comforting poultice.

This effective special penetrating-stimulating action works for hours during the night to relieve distress of colds while your little one sleeps. Results are so good often by morning most misery of the cold is relieved. Try it tonight! VICKS VAPORUB



BERRY'S

BIG B — BALANCED FEEDS

FOR LIVESTOCK AND POULTRY

D. L. BERRY AND SONS

SOUTH MOUNTAIN ONT.



HOW YOU WILL BENEFIT BY READING



the world's daily newspaper—

THE CHRISTIAN SCIENCE MONITOR. You will find yourself one of the best-informed persons in your community on world affairs when you read this world-wide daily newspaper regularly. You will gain fresh, new viewpoints, a fuller, richer understanding of today's vital news—PLUS help from its exclusive features on homemaking, education, business, theater, music, radio, sports.

Subscribe now to this special "get-acquainted" offer —1 month for $1 (U. S. funds)

Listen to "The Christian Science Monitor Views the News" every Thursday night over the American Broadcasting Company

The Christian Science Publishing Society PB-5
One, Norway Street, Boston 15, Mass., U. S. A.
Enclosed is $1, for which please send me The Christian Science Monitor for one month.
Name_____
Street_____
City_____ Zone____ State_____



# NOTICE

## TO ALL CREAM PRODUCERS IN ONTARIO

A proposed Cream Marketing Scheme for Ontario, under the farm products Marketing Act, has been submitted to the Farm Products Marketing Board for consideration, by the Ontario Cream Producers Association.

Before the Board can consider recommending the scheme, it must be satisfied that a fair representation of the Cream Producers are in favour of its adoption. In order to obtain the recorded views of the Producers, a vote by ballot is being taken on the question:—

"ARE YOU IN FAVOUR OF THE PROPOSED ONTARIO CREAM PRODUCERS' MARKETING SCHEME BEING BROUGHT INTO FORCE IN ONTARIO?"

### ALL PRODUCERS MUST REGISTER

All producers must register to vote. Three alternative methods of voting are provided to Cream Producers, as follows:—

(1) By personal registration and voting in each Agricultural Representative's office between March 31 and April 30, 1947, or

(2) By personal registration and voting with the Deputy Returning Officer in charge at each local meeting and afterward until April 19, 1947, or

(3) By registration by mail after April 19, 1947, with each Agricultural Representative, who will send out to the producer a ballot which must be marked, signed and returned to the Agricultural Representative not later than April 30, 1947.

### PUBLIC MEETINGS TO BE HELD

The Ontario Cream Producers Association is arranging for a Public Meeting or Meetings in each County and District in Ontario during the period from April 1 to April 19. Watch your weekly newspapers for notice of the time and place of your local meeting, or call your Agricultural Representative.

Copies of the proposed scheme may be secured at the Agricultural Representative's Office or at the public meetings.

All ballots must be returned to the Agricultural Representative before April 30, 1947. Any ballots received after that date will not be recorded.

ALL CREAM PRODUCERS ARE URGENTLY REQUESTED TO REGISTER, TO ATTEND THE MEETING IN THEIR AREA—AND TO VOTE. HUSBAND, WIFE, SON OR DAUGHTER MAY VOTE, BUT ONLY ONE FROM EACH OPERATING FARM UNIT

ONTARIO FARM PRODUCTS MARKETING BOARD

Parliament Buildings, Queen's Park, Toronto, Ontario

471



LOW AUTO INSURANCE RATES FOR FARMERS



• Farmers drive cars less than city people and get low rates from Pilot.

But farmers do drive—one uninsured accident could wipe out your home or your savings. Buy the full protection of Pilot Automobile Insurance now.

J. D. STEWART, Winchester. ALEX FRASER, Metcalfe.
DONALD DOW, Kenmore. D. M. HILL, Vernon.

Representing

PILOT INSURANCE COMPANY

We write insurance to cover selected risks in Automobile, Fire, Personal Property Floater, Burglary, Plate Glass, and other general insurance.



# Help Wanted!

Several good openings are available for smart young men and women from sixteen to thirty years of age for work in bright, modern plant. Good wages while learning. Five day week with no Saturday work. Two weeks' holidays with pay after one year. Apply to

CALDWELL LINEN MILLS LIMITED

IROQUOIS - - - ONTARIO

Selective Service Order No. 596.

# News From Our Neighbouring Districts

## NORTH MOUNTAIN

The sympathy of the community is extended to Miss Cummer of the H. C. S. staff in the death of her father in Hamilton.

Mr. and Mrs. J. A. Hyndman and Donna spent Thursday in Ottawa, and the week-end in Brockville. Miss Jean Kelso accompanied them to Ottawa.

Miss Shirley Christie, of Ottawa, spent the week-end at her home here.

Mr. and Mrs. Ralph Shaw, Mary and Jimmie, were Sunday dinner guests of Mr. and Mrs. Lanson Hyndman and Helen.

The Young Married Couples' Club held a very successful Box Social in the basement of the church on Friday evening, March 21st. Mr. Beatty led a sing-song and Mrs. Lyle Allen conducted games and contests. Mr. Stanley Coleman acted as auctioneer in auctioning off the boxes. A good time was enjoyed by all.

## MOUNTAIN

The W. M. S. and W. A. held a joint meeting recently at the home of Mrs. A. VanAllen with a splendid attendance. Mrs. Chas. Patton led in a splendid prayer period based on the "Promises of God." Mrs. Moorhouse and Mrs. W. Hoy had charge of the program. During the W. A. meeting, a lovely assortment of articles was brought in for the Bazaar, to be held later.

Miss Audrey Milne, student nurse at Kingston General Hospital, spent two days at her home.

The monthly social evening of the neighbours on the Clark Street was held last Friday evening at the home of Mr. and Mrs. John A. Cameron, with a splendid attendance. All report a good time.

Mrs. Hez. Clark spent last Saturday afternoon with Mrs. Wm. Clark, on the occasion of the latter's 87th birthday. Her many Mountain friends join in good wishes for the coming year.

## PLEASANT VALLEY

Mr. Hugh Gilmer, of Heckston, spent Monday with Mrs. Mary Gilmer and Mr. and Mrs. Hilliard Gilmer.

Mrs. Kenneth Hunter entertained a number of ladies to a quilting bee on Wednesday afternoon.

The W. A. held their regular monthly meeting on Friday evening at the home of Mrs. Mary Gilmer and Mrs. Hilliard Gilmer.

Miss Hazel Hamilton, of Ottawa, spent Sunday at her home here.

The telephone men have been busy this week erecting a line from the Gilmer cheese factory to Mr. Sam Hamilton's home. Mr. Thos. Gilmer is also installing the phone.

The Young People are having a crokinole party in the Orange Hall on Friday evening.

Messrs. David Gilmer and Garnet Sears were callers on Mr. Sam Gilmer on Tuesday.

Messrs. Stanley and William Stewart were tea guests of Mrs. Mary Gilmer and Mr. and Mrs. Hilliard Gilmer on Sunday evening.

Mr. Sam Cowan and the Misses Muriel and Doris Cowan were home for Sunday with their parents, Mr. and Mrs. Jas. Cowan.

Mrs. David F. Gilmer and Basil spent Friday at the home of Mrs. H. K. Jeffery and Ross, of South Mountain.

Mr. and Mrs. Dwight Gilmer and Mrs. Kenneth Hunter and girls were Sunday guests of Mr. and Mrs. Howard Conley, of Prescott. Mr. Conley has just returned home from having an operation.

Mr. and Mrs. Clarence Gilmer and Mrs. Thomas Gilmer were Sunday guests of friends here.

## HALLVILLE

The sympathy of the community is extended to Mrs. Stephen Cummings in the death of her brother, John MacDonald, of Thurso, Que.

Mrs. Forbes, of Plattsburg, spent a week recently with her mother, Mrs. Angus Blaine, and Mr. Blaine.

Mrs. Osborn Kerr and Phyllis spent Saturday visiting Mr. and Mrs. Thos. Coulthart of Morewood.

Church Street and Kerr's Ridge held the last meeting of the Farm Forum at the home of Mr. and Mrs. Stanley Coleman, while the preceding meeting was held at the home of Mr. and Mrs. Bert Hyndman.

Miss Marion Coleman and Clinton and Mr. Hugh Martin were Sunday guests of Mr. and Mrs. Ralph Blaine.

Mr. Alex Kennedy spent a few days last week visiting at the home of his daughter, Mrs. Lewis, of Dalmeny.

Mr. and Mrs. Stanley Coleman and Drenna were Sunday guests of Mrs. Coleman's sister, Mrs. Wm. Clarke, of Ottawa.

Mrs. Howard Ball, of Gananoque, and Mr. Jack Dougall, of Brockville, were week-end guests at the home of their father in Hallville.

Mrs. D. Beggs and Bobby and Mrs. Robert Beggs spent Saturday in Ottawa.

## MELVINS

Mrs. Elwyn Fowler and daughter, Sheila, and Mrs. Isaac Durant spent the past week with friends in Gouverneur, Rome and Potsdam, N. Y.

Mr. and Mrs. Myron Durant and son, Edward, of Prescott, and Mr. Louise Revine, of Ottawa, spent the week-end with the former's sister, Mrs. Elwyn Fowler, and Mr. Fowler, of the Melvin Settlement.

Mr. and Mrs. John A. Erratt spent Thursday with their daughter, Mrs. Graham Wells, and Mr. Wells, of Williamsburg.

Mrs. John A. Eratt spent Sunday with her aunt, Mrs. I. N. Erratt, and cousins, Mr. and Mrs. Wm. Baldwin, of Ottawa.

## SOUTH MOUNTAIN

Mrs. Arthur Marriner and Judy visited Mr. and Mrs. Harold Marriner of Chesterville, one day last week.

The many friends of Mr. Wm. Cleland are pleased to have him home again after spending the past five weeks at the Civic Hospital, Ottawa.

Mrs. R. W. Boyd is at the Civic Hospital, Ottawa, where she will undergo an eye operation this week. Mrs. Boyd has been blind for the past year and all her friends hope that the operation may prove successful.

Mr. and Mrs. Wm. Sherwood, of Prescott, spent the week-end with friends here.

Mrs. James Gates and mother spent Saturday afternoon at Kemptville.

Sunday guests of Mr. and Mrs. Lloyd Montgomery were Mrs. Lorne Montgomery and children, of Hulbert, Miss Dulcie Montgomery, of Iroquois; Mrs. Doris Berry, of Ottawa, and Mr. Harold Montgomery, of Hulbert.

Mrs. Frank Berry and Douglas spent a few days last week at Prescott.

Mrs. C. Downham is visiting her mother at Peterborough.

Mr. Wm. Harper, Miss Gladys Harper and Miss E. Lavery, of Brockville, visited their home here over the week-end.

Mr. Keith Francis, of Brockville, was at his home here over the week-end.

Miss Verna Forrester and Miss Joan Mitchell, of Ottawa, were week-end visitors of Mr. and Mrs. Chris. Forrester.

Mr. and Mrs. Lorne Armstrong and Miss Grace Boyd visited Mrs. R. W. Boyd at the Civic Hospital on Sunday.

### Women's Institute Meeting

The regular monthly meeting of the Women's Institute was held Thursday afternoon at the home of Mrs. Thos. Lunny. The president, Mrs. Roy Berry, presided, and there was a good attendance. Mrs. John Baldwin had charge of the programme. Community singing was enjoyed and an excellent paper on "Publicity" was given by Mrs. Harry Workman of Heckston Institute. A demonstration on Sandwich Making was given by Beverley Cleland, Vivien Kenny and Barbara Farrell. Lunch was served and the meeting came to a close.

### I. O. O. F. Entertains Lodges

On Tuesday evening, March 18th, the I. O. O. F., South Mountain, was host to a large number of visitors from Brock Lodge No. 9, Brockville; Connaught Lodge, Brinston, and Mountain Lodge. The visitors were given a hearty welcome by Noble Grand, Ogle Workman. After the regular business had been conducted, the Noble Grand introduced Brock Lodge, Brockville, who had come for the purpose of conferring a degree on eight new candidates from South Mountain Lodge and one from Brinston. The efficiency with which this was performed held the rapt attention of all present. Congratulations were extended to Brock Lodge by Mr. Ray Allen, Mountain; Mr. Wilfred Cooper, Brinston, and Noble Grand Ogle Workman, South Mountain. At the conclusion of the meeting, the large crowd filed down to the lower hall, where tables, the full length of the hall, were attractively decorated. A full course banquet supper was served by the wives of the South Mountain Oddfellows, to which all responded with much vigour. Mr. R. E. Robinson proposed a vote of thanks to the ladies for the delicious banquet-supper which had been served. The meeting closed with singing the National Anthem.

## WINCHESTER SPRINGS

Miss Elaine McIntosh, of Inkerman, spent a few days, the guest of Miss Irene Steele.

Mr. John Morrow visited relatives in Ottawa over the week-end.

We are pleased to see Messrs. Joe Davidson and Lorne McIntosh able to be around again, after being confined to their homes for the past several weeks.

Mr. and Mrs. Irwin Holmes and daughters were guests on Saturday of Mr. and Mrs. Wm. L. Helmer, of Maple Ridge.

Mrs. John Coons is spending a couple of weeks with her daughter, Mrs. Carl Edgerton, of Chesterville.

Mrs. A. E. Holmes is spending the next few weeks with her son, Rev. N. T. Holmes, Mrs. Holmes and children, at Ashton.

Mr. and Mrs. Ralph Allison and sons called on Mr. and Mrs. A. B. Allison, of Winchester, on Sunday, it being the latter's 49th wedding anniversary.

Mr. and Mrs. Harry Holmes and family visited the latter's parental home at Nation Valley on Sunday.

Mrs. Duane McIntosh visited her father, Mr. A. Barkley, of Williamsburg, who is at present confined to a Cornwall hospital, where he underwent an operation recently.

Mr. and Mrs. Harold Miller were guests of Mr. and Mrs. Harry Potter recently.

Mr. and Mrs. Alvie Steele and family had dinner on Wednesday with Mr. and Mrs. Blake Ball, of Chesterville.

Mrs. T. J. Keyes spent Friday with her sister, Mrs. G. L. Barclay, at Williamsburg.

Mr. Archie Rice, of Ottawa, spent Sunday with his mother.

Mr. Bob Morrow was an overnight guest of Mr. Clarence Morgan, Winchester.

Mr. and Mrs. Abe Balley spent Thursday with their daughter, Mrs. Ross Morrow, celebrating Mr. Bailey's birthday.

Mrs. Archie Stewart, of Lunenburg, spent Saturday with her mother, Mrs. A. Rice. She was accompanied by her daughter and son-in-law.

Miss Grace Myers, of Brockville, spent the week-end with her parents here.

Mr. and Mrs. Geo. Myers had tea with Mr. and Mrs. T. G. Cunningham on Sunday evening.

Mr. and Mrs. C. I. Robinson and Denzil spent a Sunday evening recently with Mr. and Mrs. G. N. Myers.

### Winchester Springs W. M. S.

The March meeting of the W. M. S. was held at the home of Mrs. Cecil McIntosh on Tuesday, March 4th, with the president in charge. Following the reading of the minutes and roll call, Mrs. Geo. Myers had charge of the devotional period in which she based her thoughts on the word "Prayer." Mrs. T. J. Keyes closed with prayer.

The Study period was in charge of Mrs. Abe Bailey. Mrs. Keyes gave a very interesting paper on Christian Stewardship, and Mrs. Arnold Casselman gave her report. Mrs. Cecil McIntosh gave a talk on Temperance. Mrs. O. Casselman gave her report and the meeting closed with a hymn and prayer. A dainty lunch was served by the hostess, and a half hour was enjoyed by all.

## HYNDMANS

Mr. and Mrs. Cecil Canning and Beverley spent a day last week with friends in Cardinal.

Mrs. Ed. Francis had a quilting bee on Wednesday to which a number of the ladies of the community were present.

Mr. and Mrs. Robt. Gilmer, of Pleasant Valley spent Friday with Mr. and Mrs. Chester Gilmer.

Mr. and Mrs. Lorne Conley spent Wednesday evening with Mr. and Mrs. Harold Francis.

Mr. George Grant, of Prescott, had dinner with his brother, Ray, of this locality.

Miss Jennie Francis, of Prescott, spent the week-end with Mr. and Mrs. Alex Francis.

Mr. Robert Conley returned home on Saturday after spending some time at the home of his son, Howard, of Prescott.

Mr. and Mrs. Lorne Conley and Lloyd had tea with Mr. and Mrs. Cecil Sommerville and Fred.

Mr. and Mrs. E. McLaughlin, of Cardinal, spent Wednesday with Mr. and Mrs. Robert Grant.

## CLOVERDALE

Miss Lillis Docksteader, of Ottawa, spent the week-end at her home here.

Mrs. Wallace Cinnamon and Mrs. Allan Cinnamon spent two days last week in Montreal.

Mrs. Lloyd Wyatt and son, Harold, of Maitland, has returned home, after spending a week with her parents, Mr. and Mrs. Thos. Stobo.

Mrs. Ira Docksteader has been laid up with a cold for the past two weeks.

Mrs. Thos. Stobo received a letter last week from a Dutch soldier in Holland thanking her for a pair of socks and a letter which he had received in them. The socks were knit for the Red Cross over four years ago.

## CASS BRIDGE

Mr. and Mrs. Lloyd Kenney and children and Mr. and Mrs. Dalton Kenney spent Sunday with Mr. and Mrs. Floyd Coons and family.

Mrs. Bert Link and baby spent a few days with her parents, Mr. and Mrs. M. O. Robinson, of Grantley, last week.

Mr. and Mrs. Kenneth Durant and Freida spent Wednesday with Mr. and Mrs. Orren Durant, of Ogdensburg.

Mr. Elwood Coons spent Saturday with the Hogaboams.

Mr. and Mrs. Frank Hogaboam spent a couple of days with Mr. and Mrs. Almon Smail and family, of Spencerville.

Mr. and Mrs. Frank Baker are spending some time with Mr. and Mrs. Bernice Casselman.

Mr. and Mrs. Lorne Hogaboam and Mrs. Byron Dawson were Sunday visitors at the Hogaboam home.

Mr. and Mrs. Kenneth Durant spent Friday with Mrs. Hilda Johnston, of Bouck's Hill.

Mr. and Mrs. Les Cass spent one day this week with Mr. and Mrs. Eldon Turner.

Mr. and Mrs. Kenneth Durant and Fredia spent Sunday with Mr and Mrs. Dan Shaver, of Mountain.

Mr. and Mrs. Ernest Munroe spent Monday evening with Mr. and Mrs. Floyd Pemberton and family.

Mr. and Mrs. Wilfred Belanger and Eleanor, of Elma, spent Sunday with Mr. and Mrs. Fred Patterson.

Mr. and Mrs. Wm. Pemberton and Marilyn spent Friday with Mr. and Mrs. Floyd Pemberton and family.

## NATION VALLEY

Mr. and Mrs. Wilburn Robinson sons, Fred and Stanley, were visiting Mr. and Mrs. M. E. Robinson.

Mr. and Mrs. Arthur Bailey, of Chesterville, spent Sunday with Mr. and Mrs. Robert Allison.

Mrs. Harold Nottell and children visited her parents, Mr. and Mrs. Wm. Rae and family the first of the week.

Mr. and Mrs. A. D. Summers visited Mr. and Mrs. M. Black, Melvin Settlement.

Mr. and Mrs. John Bogart, Miss Abbie Bogart and Mr. and Mrs. Albert Bowman were visiting in the Valley.

## WILLIAMSBURG

Miss Jean McMillan spent the week-end in Winchester with Mrs. Frank Davidson and family.

Mr. and Mrs. Douglas Warner and son, Norman, of Russell, were guests for a couple of days last week here with Mr. and Mrs. Claude Casselman.

Mrs. Nettie Haggerty, of town, was a guest this week at Cornwall with her daughter and son-in-law, Mr. and Mrs. Eckford Johnston.

Miss Marie Casselman and friend, Miss Roberta Duncan, both of Ottawa, spent a few days here last week with the former's parents, Mr. and Mrs. Aden Casselman and family.

Mr. and Mrs. Edgar McIntosh and Mr. and Mrs. Strader McIntosh attended the funeral of their cousin, the late D. Raymond Mallen, held in St. James Church, Morrisburg, on Tuesday afternoon.

Miss Zola Tupper spent Tuesday in Cornwall with her sister, Mrs. Jas. Boden, and Mr. Boden.

Mr. and Mrs. L. C. Barkley and Mr. and Mrs. Ross Wingard and daughter, Carol, were Sunday guests at the home of Mr. and Mrs. Lyle O'Shaughnessy.

Mr. and Mrs. J. W. McIntosh, of Ottawa, were guests during the tea hour on Monday with Mr. and Mrs. Strader McIntosh.

Many relatives and friends attended the funeral of the late Mrs. John D. Benton, held on Tuesday afternoon at her home. The service was conducted by Rev. Gerald Fee, minister of Williamsburg United Church.

Miss Betty Strader, student nurse at the Civic Hospital, Ottawa, and Mr. Freddie Strader, of Ottawa, were guests on Sunday in town with their parents, Mr. and Mrs. Geo. W. Strader.

Mr. Carl Casselman, of Ottawa, spent the week-end here with his parents, Mr. and Mrs. Grant M. Casselman, and family.

Mrs. E. A. Devitt, of Ottawa, was a guest in town on Tuesday with her parents, Mr. and Mrs. Edmund H. Thompson, who celebrated the 56th anniversary of their wedding that day.

Miss Beth Carlyle is spending some time in Winchester.

Mrs. Margaret Robb was in Cornwall on Tuesday, a guest of Mr. and Mrs. Wm. McPherson.

### NEWLYWEDS HONOURED

At a social evening, held at the Wesleyan Methodist Church Parsonage, on Thursday evening last, Mr. and Mrs. Keith Holmes (nee Kathleen Acres) who were recently married, were honoured by the Wesleyan Young People's Union, with Mr. Raymond Summers in charge. During the program, Mr. J. L. Belway sang as a solo: "Take My Hand, Precious Lord," accompanied by Mrs. Sheldon Robinson on the accordian.

An address was read to the guests of honour by Miss Idena Jones, while the presentation of a Bible was made by Mrs. Robinson.

Mr. Holmes replied on behalf of himself and his bride, after which lunch was served by a committee of ladies.

### W. C. T. U. MEETING

The March meeting of the W. C. T. U. was held at the home of Mrs. O. Wallace, with Mrs. K. Helmer, the President, presiding during the devotional and business periods.

The treasurer reported a substantial sum on hand. Mrs. E. Fennell was appointed as a new member of the program committee. It was decided to present 18 prizes to the winning contestants in the Temperance Contest which was conducted recently. Plans are going ahead for a Tea to be held in April. One feature of this event will be a parade of gowns, both old and new. The money raised will be donated to the new Hospital.

19 members responded to the roll call. A reception service was conducted by the president for two members. The Clip Sheet, "What is the harm of a Cigarette?" was presided over by Mrs. A. Duncan. Miss Jean Wyatt read a timely article on "Beware of the Cocktail Lounge," showing the effects of cocktails on the young people especially. Mrs. B. Potter gave the Bible Lesson and read a poem, "Passion Week." Mrs. T. J. Keyes closed the meeting with prayer.

### NOTICE TO CREDITORS AND OTHERS

NOTICE IS HEREBY GIVEN that all persons having claims against the Estate of Emma G. Barkley, late of the Village of Winchester, Spinster, who died on or about the 27th day of January, 1947, are required to deliver, or send postpaid, particulars in writing of their claim to the undersigned on or before the 15th day of April, 1947.

The Solicitors of the Estate are requested to receive statements from those who, as neighbours and friends, contributed in cash or kind to the welfare of Miss Barkley. Will those interested please file statement or interview the undersigned on or before the 15th of April, 1947.

AND TAKE FURTHER NOTICE that the assets of the said Estate will be distributed having regard only to claims of which notice shall have been received by April 15th, 1947.

Dated March 17th, 1947.

**CASS & CASS, Winchester, Ont.**
**Solicitors for the Estate.**
44-46c

### Township of Mountain TENDERS FOR CRUSHING GRAVEL AND STONE

SEALED TENDERS, properly marked as to contents, will be received by the undersigned up to 12 o'clock noon on SATURDAY, APRIL 5th, 1947, for the crushing of 6000 cubic yards, more or less, of Gravel and Stone.

Crushing to be done in two sets, work to commence not later than May 15th, and finished not later than July 15th, 1947, if weather and road conditions are favourable.

Gravel and Stone shall be crushed so that all will pass through a screen having one inch (1") square openings or one and one-quarter inch (1¼") circular openings, and not more than 30 - 40 per cent. shall pass through a screen having one-quarter inch (¼") square openings, work to be done under the supervision of the Township Road Superintendent.

Tenders to state price per cubic yard for crushing, delivering and spreading same on the roads in the Township.

All tenders to be accompanied by a certified cheque for five per cent. (5%) of the amount of the tender, payable to the treasurer of the Township of Mountain.

The lowest or any tender not necessarily accepted.

Dated at Hallville this 17th day of March, 1947.

**EDWARD BUSH, Clerk,**
44-45c **Hallville, Ontario.**


## Winchester Repair Shop

**FARMERS!**

Preserve the life of your Implements by changing them to rubber. Bring them in for a complete Spring overhaul. Have a Shock Absorber put on your tractor seat.

Do you need a Trailer? If so, see us. We will make either two or four-wheel types.

Harness repaired, also Leather Club Bags and Suit Cases. New leather products are at a premium, so save by keeping your old ones in good repair.

We do Aluminum Welding. Bring your Aluminum wear in and save by having them welded.

Blacksmithing, Wood Work, Oxy-Acetylene Welding, and Harness Repairs.

**Harness Oiled**

Harness scrubbed clean and left in a vat of oil until it is thoroughly soaked.

**CARLYLE & ISAAC**
**Res. Phone 158W - Winchester.**

## WINCHESTER COLD STORAGE

**SPECIALS FOR THURSDAY, FRIDAY AND SATURDAY**

| | |
|---|---|
| Sliced Red Salmon | 39c lb. |
| 20 oz. tins Apple Juice | 3 for 35c |
| Quick Quaker Oats, 48 oz. pkg. | 19c |
| Split or Whole Soup Peas | 3 lbs. 25c |
| Spic and Span, pkg. | 23c |
| Lifebuoy Soap | 5c |
| Shelled Cashew Nuts | 79c lb. |

**WE DELIVER**

**MacPherson & Summers**
**Phones: 80 & 253. - Winchester.**

## Baby Chick Prices

**ROCK PULLETS, $20.00 per 100. Order May Chicks Now.**

**Barred Rock, N. H. Red, Sussex and Hybrid Pullets, $20.00 per 100.**

**Hollywood Leghorn Pullets, $24.00.**

**Heavy Cockerels, $5.00.**

**Husky Livable Chicks, hatched from big eggs, sired by 250-300 egg males.**

**Order from this Advt. or write for Price List.**

BIG HUSKY CHICKS · THE ONLY KIND WE SELL

**BIG ROCK FARM** MILLE ROCHES ONT.


# Classified Ad. Section

## FOR SALE

**FOR SALE**—Two Young Sows, to farrow in May. Also 12 Shoats. Apply to Chas. Walker, Winchester. Phone 119J4. 45-47p.

**FOR SALE**—A number of Collie Pups for sale, two months old. Apply to Arthur Baker, Williamsburg. Phone 604 r 32. 45p

**FOR SALE**—Clear Ajax Oats, Red Clover Seed, No. 1 Timothy Seed 10 cents per lb. Milk Wagon, like new; Climax Stiff Tooth Cultivator, horse and tractor hitch; a quantity of Mixed Stove Wood. Apply to J. W. Webb, Winchester Springs. Phone 150W1. 45-47p

**FOR SALE**—Auto Tires and Tubes, some 6-ply. C. C. M. Bicycles and Parts; also Car and Bicycle Repairs. Apply to Art. Leason, Winchester. 45-46c

**FOR SALE**—Two-storey Building, 18 x 36 feet, frame construction, iron roof. Apply to George McConnell, Winchester. 45-46c

**FOR SALE**—A quantity of Timothy and Alfalfa Hay, good quality, in barn; also 9 two-year-old Holstein heifers, 2 are registered, to freshen in April. Apply to J. W. Robinson, Winchester. Phone 119W1. 45-7p

**FOR SALE**—Boys' Brown Spring Coat and Cap, size 5. Apply to Mrs. Gordon Coons, Winchester. 45c

**FOR SALE**—2 V-bottom Boats, suitable for outboard motors. Apply to Chesley Merkley, Winchester Springs. 45-46p.

**FOR SALE**—20 Young Pigs, 5 weeks old; also one Meyers Power Spray. Apply to James Fawcett, R. R. 3, Winchester. Phone 27 r 5, South Mountain. 45p

**FOR SALE**—Farm, consisting of 100 acres of land, more or less, located just West of the village of South Mountain. Interested party may write to the owners, Mina and J. F. Forrester, Box 886, Port Colborne, Ont. 45-47p

**FOR SALE**—1 Cook Stove, in good condition, with warming closet and reservoir. Telephone 99. 45c

**FOR SALE**—Dry Mixed Wood, White Birch, Soft Maple and Elm; also a quantity of cedar rails and quantity of cedar and tamarack mixed. Apply to R. H. Beckstead, Williamsburg. Phone 606 r 13. 43tfc

**FOR SALE**—Oakview Ayrshire Calves, bred for production, with world and Canadian Championships back of them. Full particulars given on request. Accredited and blood tested. Apply to Chas. B. Jamieson, Winchester, Ont. Phone 173J4. 44-46c

**FOR SALE**—Registered Yorkshires, all ages, and serviceable Boar. Reasonable prices. Apply to Alvin Quinn, R. R. 3, Metcalfe. Phone 7 r 31. 44-45c

**BABY CHICKS**—Bred to Lay Barred Rock Baby Chicks, from Blood-tested flock. Mixed, $13.00; 90% Pullets, $25.00; Cockerels, $5.00 per 100. Kinkade Poultry Farm, Kenmore, Ont. 40-46c

## WANTED

**AGENT**—$35 to $60 a Week! YOUR OWN BUSINESS! No boss, no timeclock, independence—the leading line of Home Service Products! Very little money required, if you have the equipment. Splendid territory in your neighborhood! Full information FREE on request. FAMILEX, DEPT. G, 1600 Delorimier, Montreal. 45c

**WANTED**—Girls, for light, clean work. Modern factory. Good pay while learning. Five day week. Apply to Pyramid Paper Products Ltd., Morrisburg, Ont. 44-45c

## Position Open

Position open for Stenographer-Clerk. Steady employment assured. Previous experience desirable, but not essential. Mechanic willing to learn a trade also required. Apply to H. S. Lannin Limited, Winchester, Ont.

## NOTICES

**CARD OF THANKS**—I wish to thank my friends and neighbours for their kindness to me during my illness. Their visits, cards, treats, letters and phone calls were all deeply appreciated.—Mrs. Thos. Stobo. 45c

**CARD OF THANKS**—Mr. Lorne McIntosh wishes to thank all those who so kindly remembered him by visits, cards and gifts during his past illness, especially the children for their Valentine cards. They were all very deeply appreciated. 45c

**CARD OF THANKS**—Mrs. Ernest Brown wishes to thank the many friends who remembered her during the time she was a patient in the Ottawa Civic Hospital. Your letters, cards, flowers and personal visits were all deeply appreciated. 45c

**CARD OF THANKS**—As we have already said "Farewell" to our old home in Inkerman, we wish to take this opportunity to express our appreciation for all the kind things done and said to us on our departure. We will long remember these kindly acts. We will also treasure the memory of the kindness extended to us when we had sickness and death come to our home while residing at Inkerman. Please accept our sincere thanks for everything.—Mr. and Mrs. J. J. Miller. 45c

**IN MEMORIAM**—In loving memory of our dear father, the late William Davidson, who passed away on March 30th, 1944.

Happy and smiling, always content,
Loved and respected wherever he went,
Always so thoughtful, willing and kind,
What a beautiful memory to leave behind.

45c —Mildred, Hilda and Alex.

**IN MEMORIAM**—In loving memory of Mrs. William G. Farrell, who passed away on March 29th, 1946.

The world may change from year to year
And friends from day to day
But never will the one I loved
From memory pass away.

—Ever remembered by her son, Arthur. 45p.

**IN MEMORIAM**—Memories poignant, yet cherished the more because the loved ones have passed on to the bourn from which no traveller returns, namely John W. Meldrum and Alex J. Meldrum. Ever remembered by their sisters, Miss Mary Meldrum and Mrs. J. E. Docksteader, Ottawa. 45c

**KEEP YOUR STOCK HEALTHY!**

All classes of Live Stock and Poultry make more economical gains when fed Corn King Live Stock and Poultry Conditioner. Compare amount required, ingredients and price. Arthur Christie, Representative, Main St. East, Winchester. 44-46p.


## Modernize Your Home

Have a Pressure System installed and enjoy running water in the house.

Is your furnace good for another season? If not, order a Beach Furnace today. A type for every need.

Oil Brooder Stoves, $28.50, while they last. Also Aero Power Burners for installation in furnaces.

**C. S. PRICE**
**WELDING SHOP and GENERAL REPAIRS**
**Business Phone 295. Res. Phone 24.**
**WINCHESTER, ONT.**

**S. EARL FREELAND**
**District Representative for The Manufacturers' Life Insurance Company**
**Office—1st Floor Bank Bldg.**
Telephone 249. Residence 189W1.


## *Appreciation....*

Mr. and Mrs. A. E. Dukelow wish to thank the following friends who helped to make their Fashion Show so successful: Mrs. J. L. Dixon, Mrs. Neil Hutt, Mrs. Walter MacDonald, Miss Winnie McKercher and Miss Barbara Fennell, all local models; Miss Myrtle Stevens, professional model, from Angora Garments, Montreal, and her manager, Mr. Jack Schniederman of the same firm; Mrs. Jack Rennison, Commentator; Miss Eleanor Hitsman, Pianist; Mrs. Walter Barkley, Hair Stylist; Mr. J. L. Dixon, for the use of his loud-speaker system; Mr. Gilbert Raistrick, for courtesies extended, and Mr. Basil Jesshope, of Inkerman, for taking photos of the models; also to Mrs. Raymond Summers and Mrs. Reg. Freeland, of our staff, and last, but not least, to the Women's Institute for serving refreshments. Your co-operation was greatly appreciated.

**JO-ANNE SHOPPE, Winchester, Ont.**

# FUEL . . . .

## STOCK NOW ON HAND:

THE FAMOUS "BLUE COAL" in Stove and Nut Sizes.

BROODER COAL

FIRST QUALITY LASALLE COKE— Ideal for Spring Fuel

"Solid Fuel For Economy, which gives you more heat per dollar."

**ROSS HUTCHINSON**

Telephone No. 4 - Winchester, Ont.



## Mr. Motorist

Have the front end of your car checked for alignment and put in shape for summer driving---avoid unnecessary tire wear

SAVE YOUR ENGINE
CHANGE YOUR OIL FILTER
CHANGE YOUR SPARK PLUGS
CHANGE YOUR OIL
HAVE A GENERAL ENGINE TUNE-UP
WE HAVE THE MECHANICS
WE HAVE THE EQUIPMENT
WE HAVE THE PARTS

**HAMILTON'S**

**GARAGE and AUTO PARTS**

Telephone 488 - Chesterville, Ont.



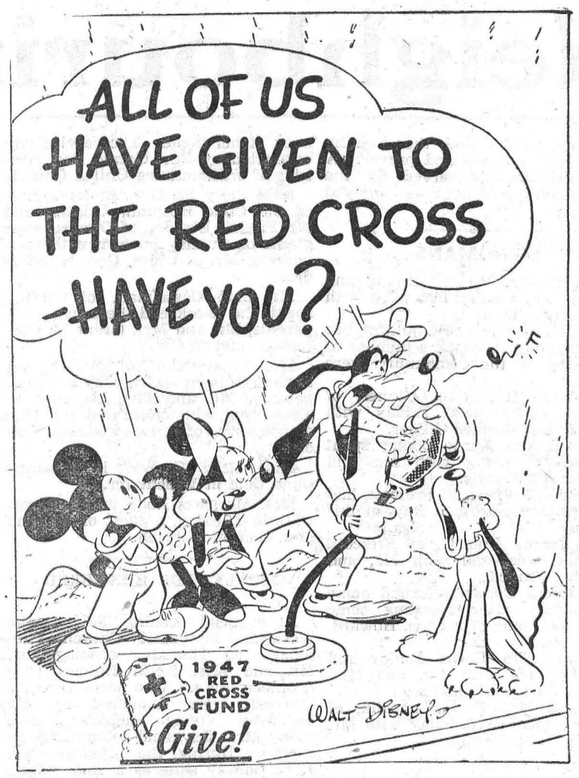






Hello Homemakers! There are plenty of eggs on the market in spite of commitments to ship large quantities to Britain. In other countries where eggs have been a standard main dish, women have found it necessary to do without them, or use a substitute. Hostesses in Capetown, South Africa, have a simple solution. They serve one ostrich egg which provides a good meal for twelve or more people. The people of Capetown have only recently taken to eating ostrich eggs, but they have long been a favorite with African Bushmen and Hottentots. If this should become a profitable commercial venture, the ostrich will be transferred from the millinery store to the grocery !

Here are recipes made with Ontario Grade A Medium eggs since Grade A Large are only used for poaching at our house.

**SCRAMBLED EGGS WITH HERBS**

4 beaten eggs, 1-4 cup cream, 1-2 tsp. salt, dash of pepper, 1 tbsp. of chopped parsley, 1 tbsp. chopped onion, 1-8 tsp. thyme, 2 tbsps. fat.

Combine eggs, cream and seasonings. Heat fat in heavy pan; pour in egg mixture and cook slowly until partially set, stirring lightly. Add herbs; cook until set. Serve with little pork sausages. Garnish with parsley. Serves 4.

**BUDGET OMELETTE**

1 cup soft bread crumbs, 1 cup of milk, 4 eggs separated, salt and pepper to taste.

Mix milk and crumbs, let stand, then beat smooth. Beat yolks, add to bread mixture. Beat whites stiff and fold into mixture. Pour into hot greased pan and cook slowly until firm, 25-30 mins. Cook in the oven, preheated to 375 degs., for the last 10 mins. to brown on top. This four-egg omelette will serve 4 to 5 people. The same mixture may be cooked as scrambled eggs.

**EGGS BAKED IN CHEESE**

1-4 lb. Canadian cheese, grated; 1-2 tsp. salt, 1-8 tsp. pepper, 1 tbsp. fat, 6 eggs, 1-2 tsp. dry mustard, 1-4 cup thin cream.

Oil a shallow baking dish; sprinkle the grated cheese on the bottom, dust with salt and pepper; sprinkle with the fat. Break the eggs, one at a time, over the cheese, combine the mustard and cream; pour over the eggs. Bake in an electric oven at 350 degs. until the whites of the eggs are set, about 15 mins. Serve hot with Potato Puffs. Serves 6.

**BAKED MAPLE CURTAINS**

2 eggs, 1 to 2 tbsps. granulated sugar, 1-4 tsp. salt, 2 cups of milk, scalded; 1-2 tsp. vanilla extract, 6 tbsps. maple syrup.

Beat eggs slightly; add sugar to taste, and salt, and stir until well mixed. Add scalded milk gradually, while stirring constantly. Add vanilla. Mix ingredients thoroughly. Grease or oil 6 custard cups. Put 1 tbsp. maple syrup in bottom of each. Carefully pour in custard mixture. Place custard in shallow baking pan containing warm water. Bake in electric oven of 325 degs. for 45 mins., or until silver knife inserted in centre of custard comes out clean. Chill custards in refrigerator. Then turn top-side down into sherbert glasses and serve. The maple syrup forms sauce over custard. Serves 6. If more convenient, these custards may be baked the day before serving and stored in the refrigerator until meal-time.

**TAKE A TIP**

This is the time of year when certain household utensils can be cleaned thoroughly.

**Silver**

1. Use an aluminum pan (not tarnished);
2. Put water, salt and baking soda into the pan (for each quart of water use 1 tsp. of salt and 1 tsp. soda);
3. Place silver in the pan—there should be enough water to cover it;
4. Place pan on electric element and heat until the tarnish disappears;
5. Pour off the water, wash in hot soapy water and dry thoroughly.

Instead of an aluminum pan, a granite pan may be used in which an aluminum strip or plate is placed. Each piece of silver must touch the aluminum.

**Graniteware**

1. Scour stains with a fine scouring powder;

Do not scrape food from granite as it chips;

3. Soak well. If dish contains milk or eggs soak in cold water; if it contains fat or sugar, soak in hot water. Boil in a dishpan of water containing 3 or 4 tbsps. washing soda. Rinse and dry.

**Aluminum**

Fill each aluminum kettle with water to which you add 1-3 cup of vinegar. Bring to a boil. Rub with steel wool if necessary after boiling for 10 minutes.

**Bake Board**

Scrape with the back of a knife and remove loose material. Scrub with clear cold water, following the grain. Rinse with warm water and dry thoroughly.

**Bread Boxes**

Wash in soapy water. Scald with vinegar and boiling water.

**Nickel and Chronium**

Polish with Bon Ami applied with a soft cloth dampened with ammonia or water. Let dry and rub.


## Whenever THE NEED ARISES...

Here are six banking services that everyone needs at one time or another. They are available at any branch of The Royal Bank of Canada. We cordially invite you to use them.

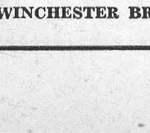

**Travellers Cheques**

Before you go away, change your spare cash into travellers cheques at our nearest branch. Protect yourself against loss through theft or carelessness.

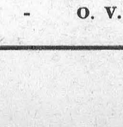

**Safekeeping**

Victory Bonds and other valuable documents can be left for safekeeping at any of our branches. Cost of this service is low. Some branches still have Safe Deposit Boxes.

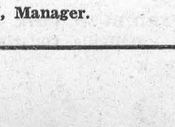

**Money Orders**

A safe, simple way to send money by mail anywhere in Canada, U.S., or Great Britain. Royal Bank Money Orders are available at all branches.



**Savings Accounts**

Cash in the bank gives you confidence, helps you in social and business contacts, prepares you for opportunities as they come along. We welcome your account.



**Current Accounts**

No need to carry large sums of cash in your pocket. Paying by cheque saves time and bother. Your cancelled cheques are permanent records of bills paid.



**Personal Loans**

...with repayment by convenient instalments available at all branches. Endorsers not necessarily required and the cost is negligible.

*There are many more ways in which the Royal Bank can serve you, briefly described in our "Catalogue of Banking Services" available at all branches. Ask for a copy.*

**THE ROYAL BANK OF CANADA**

WINCHESTER BRANCH - O. V. STEVENSON, Manager.


**VANCAMP**

(Last Week's News)

Rev. Mr. Gervan and son, Harry, were calling in this community for a couple of days last week. They had tea on Wednesday evening with Mr. and Mrs. Leonard Brown and Mrs. Merkley.

Master Junior Levere spent the week-end with Master Garry Holmes of Inkerman.

The C. G. I. T. held a St. Patrick's tea party on Saturday afternoon at the home of Miss Ellen Walter when the regular members entertained the younger girls of the community. There were 16 girls present. During the business period the girls decided to hold a crokinole party and box social in the church basement on Wednesday evening, April 9th.

Mrs. Alfred Byrd spent part of last week with her daughter, Mrs. Clarence Levere, and Mr. Levere, of Shanly. Mrs. Levere met with a painful accident a week ago when she scalded her leg and foot. We hope she will soon be better.

Mr. and Mrs. James Holmes and family, of Inkerman, spent Sunday with Mr. and Mrs. Dawson Levere and family.

Mrs. Daniel Hitsman, of Mountain, spent a day last week at her parental home here.

Mr. Harold Merkley, of Chesterville, spent last week-end with his wife here.

**Township of Mountain**
**TENDERS FOR TRUCK AND SNOW PLOW**

SEALED TENDERS, marked as to contents, will be received by the undersigned until 12 o'clock noon on Saturday, the Fifth day of April, 1947. for a 5 to 6 ton truck with piston displacement of 400 cu. ins. or better, equipped with dump body, snow plow and wing and all necessary hydraulic controls. Lowest or any tender not necessarily accepted.

Dated at the Village of Hallville this 17th day of March, 1947.

**EDWARD BUSH, Hallville, Ont.**
**Clerk of the Township of Mountain.**
44-45c


## PREPARE FOR SPRING

We now have in stock many lines you are going to need to speed up your busy season. The following are here, ready for delivery:

BEATTY WATER SYSTEMS, WATER BOWLS
COCKSHUTT TRACTOR PLOWS
FANNING MILLS, GRAIN DRILLS

**Milking Machines**

Universal and Condie Milking Machines. We have dozens of satisfied customers.

**Electric Appliances**

Connor Washers, Kelvinator Refrigerators. Leave us your order now.

**Quick Freezers and Milk Coolers**

Our first samples of these machines will be in shortly. Don't fail to see them.

Remember, if it is in the Farm Equipment line—we are here to serve you. Let us tune up your Tractor for Spring.

**W. C. MacDONALD**

Farmers' Supplies
WINCHESTER - - ONTARIO



## McConnell's Service

SAFETY GLASS INSTALLED

VULCANIZING and TIRE REPAIRS

MINOR MOTOR REPAIRS

SUPERTEST PRODUCTS

**Phone 280**

Main Street West
WINCHESTER - ONT.



J. I. CASE

**FARM IMPLEMENTS and REPAIR PARTS**

Spring is coming and each Farmer should take stock of his needs and be ready.
WE CAN HELP YOU

C. R. SWERDFEGER

GENERAL SUPPLY Phone 545 MOREWOOD, ONT.



**Arthur A. Crawley & Co.**

*Chartered Accountants*

OTTAWA - MONTREAL - BROCKVILLE - TORONTO
SUDBURY - NORTH BAY - SAULT STE. MARIE
Ottawa Address—119 Blackburn Bldg.



Complete Line of Ladies'

## NEW SPRING DRESSES

Sizes 12 to 20 and 18½ to 24½

**Shortie Coats and Spring Suits**

All Our Spring Samples For

**Men's Made-To-Measure Suits**

Are Here. Order Early.

## HITSMANS

TELEPHONE 250.

McKercher Block - Winchester, Ont.



## GUY'S GROCETERIA

**Cooked Meats**

We have added a line of Choice Cooked Meats to our Grocery Stock, and will be pleased to receive your orders.

We will start a Delivery Service on April 1st

**KARL GUY**

TELEPHONE 46. - - - WINCHESTER.



## Chick Specials

Feb. 19th—80 Leghorn-Rock, mixed Male and Female, and 50 Barred Rock, mixed Male and Female.

March 5th—125 Leghorn-Rock, 90% Pullets; 100 Barred Rock, 90% Pullets; and 50 Barred Rock, mixed Male and Female.

March 12th—400 Leghorn-Rock, 90% Pullets, and 225 Barred Rock, mixed Male and Female.

March 19th—800 Leghorn-Rock, 90% Pullets.

These chicks are an accumulation of chick orders cancelled on account of the feed scare.

Feed scarcity is a temporary situation caused by a shortage of box cars to bring feed from the West. Navigation will open in April and we should see the end of feed shortages by May. We will guarantee feed until June from our own feed store for all chicks purchased from us. Ceiling prices on eggs are removed and eggs should go high in the fall months. We can take orders for May and June chicks in White Leghorns, Barred Rocks and Leghorn-Rock Cross.

**D. L. BERRY & SONS**

**BERRYHOLM POULTRY FARM**

SOUTH MOUNTAIN - - ONTARIO

CANADA'S ORIGINAL AROMATIC PIPE TOBACCO
OLD CHUM

**JAKE ROSS**
All kinds Poultry wanted at all seasons
Wool wanted. I buy all kinds of Hides.
Phone 81 - - - Winchester

**J. V. FETTERLY**
Licensed Auctioneer.
All Sales handled. Farm Stock a Specialty. Twenty years experience in the cattle business. Satisfaction guaranteed. Terms moderate. Phone on reverse ticket.
Phone Chesterville 223.

**VANCAMP & CHURCHILL**
P.C.V. Class "F"
Phone 164.
Winchester - - Ontario.
Local and Long Distance Hauling.
Cattle A Specialty.
19-6mos.pd.

**MAHLON W. ZERON**
LICENSED AUCTIONEER
Real Estate Broker
Farms bought and sold. For terms on Auction Sales, phone 98 r 2, Iroquois, at my expense. Satisfaction guaranteed in all business transactions. 12-46p.

**INSURANCE**
FIRE, HAIL, ACCIDENT, LIVE STOCK AND AUTOMOBILE
Apply to
WALTER MOFFATT. Winchester, Ont.

**CHESTER R. ROBINSON**
Winchester Representative of
Mutual Life Assurance Company
We Also Write
AUTO - FIRE - ACCIDENT
—in—
Anglo-Canadian and General Accident Companies
PHONE 37 - - WINCHESTER

**TYPEWRITERS AND ADDING MACHINES**
OFFICE FURNITURE & SUPPLIES
Repairs and Rentals
AMELL OFFICE EQUIPMENT
1 Pitt St., Cornwall. Phone 3098.
42-1 yrc

**CANADIAN LEGION, B. E. S. L.**
BRANCH 108, WINCHESTER
Meets First Friday of Each Month in the Legion Hall, Winchester.
All War Veterans Welcome.
STUART CORRY, W. A. SERVAGE,
President. Sec'y.-Treas.
28-1 yr.p.

Nº 1109

**WINCHESTER L. O. L. No. 862**
Meets regularly in the Orange Hall, Winchester, at 8 p.m., on the second Monday of each month. Visiting Brethren always welcome.
Meredith McVey, W. M.
21c O. Thomas, Rec.-Sec'y.

**HOWARD E. BICCUM**
Representative of
NORTH AMERICAN LIFE ASSURANCE COMPANY
For Winchester and District
Also Representative for a number of Reliable Anglo-Canadian Companies, who will underwrite any risk, such as Fire, Wind, Hail, Plate Glass, Public Liability, Sick and Accident and Family Hospitalization.
Phone 285 - - Winchester.
38-1yr.p.

**HENDERSON LODGE, NO. 383**
A. F. & A. M., WINCHESTER
Meets on Second Friday of each month in Sweet's Block at 8 o'clock.
Visiting Brethren always welcome.
G. I. MARTIN.....Wor. Master
DR. W. A. SHERWOOD, Secretary.

Telephone No. 21, The Winchester Press, when you need printing.

**LAYING MASH**
For Best Results, Use
LAKKO or CAFETERIA
Laying Mashes
The Quality is the very Highest.
**HUGH McMASTER**
PHONE 43J, WINCHESTER, ONT.

# Inkerman Rockets Eliminate Aylmer

Within the past week the Inkerman Rockets have eliminated two more teams from the Ottawa and District Hockey Play-Downs. By defeating the Aylmer Saints at the Ottawa Auditorium last Wednesday evening 10-5, the Rockets won this series in two straight games, and captured the Citizen Shield for the third year in succession. They won the first game here by the same score, 10-5, the aggregate score being 20-10. About 2000 hockey fans from this district were present to see the Rockets eliminate Aylmer at the Auditorium last Wednesday.

Taking advantage of a double penalty meted out to Aylmer late in the opening period and showing speed and smart passing, the "punch line" of Lafortune and the Duncan brothers sent Inkerman into a commanding 5-1 lead in the initial stanza. They just kept going from there, splitting two with Aylmer in the second and adding four more in the last period.

Lafortune seemed to be all over the ice in the first period as he clicked for two early goals and then went on to add another to his total in the second frame. Ed. Duncan blinked the light twice while brother Erwin picked up a goal and three assists.

Although their fast forward lines were well able to carry their offensive, the Rockets defencemen did their share of scoring as the game progressed. Playing a steady game back of the blue line, Don Thomson, Ralph Hurley and Lowell Craig accounted for all but one of the remaining Inkerman goals with their fast-breaking style of play.

Wilf Bowman was best for the Saints with three goals and an assist while Orville Gravelle, who played a hard game, finally blinked the light in the second period. Eddie Taylor got Aylmer's last marker late in the final frame.

The line-ups were as follows:

Inkerman—Goal, Bennett; defence, Thomson, Craig; centre, Ed. Duncan; wings, Er. Duncan and Lafortune; subs., G. Gibbons, M. Easter, P. Armstrong, R. Hurley, B. Anderson.

Aylmer—Goal, Ladouceur; def., B. Boucher, Pumple; centre, C. Boucher; wings, Regan, Gravelle; subs., Taylor, D. Boucher Bowman, McCulloch, Warren, Gagnon.

Referees: Roy Smith and Morgan Parks, Ottawa.

SUMMARY

**First Period**

Inkerman, Lafortune (Ed. Duncan, Er. Duncan) ..... 2.00
Inkerman, Lafortune (Ed. Duncan, Er. Duncan) ..... 3.33
Aylmer, Bowman (Taylor) .... 9.07
Inkerman, Ed. Duncan (Er. Duncan, Lafortune) .....16.45
Inkerman, Thomson (Ed. Duncan, Er. Duncan) .....17.15
Inkerman, Erwin Duncan (Thomson) .....19.20
Penalties—Gagnon, Pumple.

**Second Period**

Aylmer, Gravelle (Pumple) ....13.45
Inkerman, Lafortune .....18.00
Penalties—Thompson 2; Ed. Duncan, Easter.

**Third Period**

Inkerman, Anderson (Hurley).. 6.00
Inkerman, Ed. Duncan (Thomson) ..... 7.54
Inkerman, Craig (Gibbons) .... 9.31
Aylmer, Bowman, (Gravelle) .. 11.48
Inkerman, Armstrong (Hurley) 14.55
Aylmer, Bowman (D. Boucher) 15.05
Aylmer, Taylor (Bowman) .. 15.47
Penalties—Regan, Er. Duncan, Ed. Duncan, Gibbons, Warren.

**INKERMAN MIDGETS ELIMINATE RENFREW**

In a sudden-death hockey game, played at Kemptville Arena, last Thursday evening, the Inkerman Midgets defeated the Renfrew Midgets 6-4. This was an Ottawa and District Play-Down contest and was the first time this season that the Renfrew team had been defeated. Denzil Crowder was the scoring ace for Inkerman, collecting five goals in succession. The sixth Inkerman goal was scored by Clifford Baldwin. Inkerman will now meet the Ottawa City Midget Champions in the finals for the Ottawa and Dsitrict title. The first game will probably be played at Ottawa this week-end.

**When Appetites Drop So Does Your Profit!**
PEP UP LAGGING APPETITES IN YOUR LAYING PEN WITH
**PURINA CHEK-R-TON**
It costs less than ONE egg per bird to USE Chek-R-Ton—it may cost SEVERAL eggs NOT to use it.
Take home a supply today. Start using it in tonight's feed.
**Basil Dawley**
"PURINA DEALER"
Telephone 293. - Winchester.

**Plumbers, Tinsmiths Furnace Service**
In Stock
OIL BURNERS, NEW and USED STOVES
FORKS, SHOVELS, PUMP SUPPLIES
MILK PAILS, CANS, Etc.
Agents For
WOODS' ELECTRICAL FARM EQUIPMENT
**J. Fader & Son**
Telephone 60
WINCHESTER - ONT.

## The Winchester Male Quartette

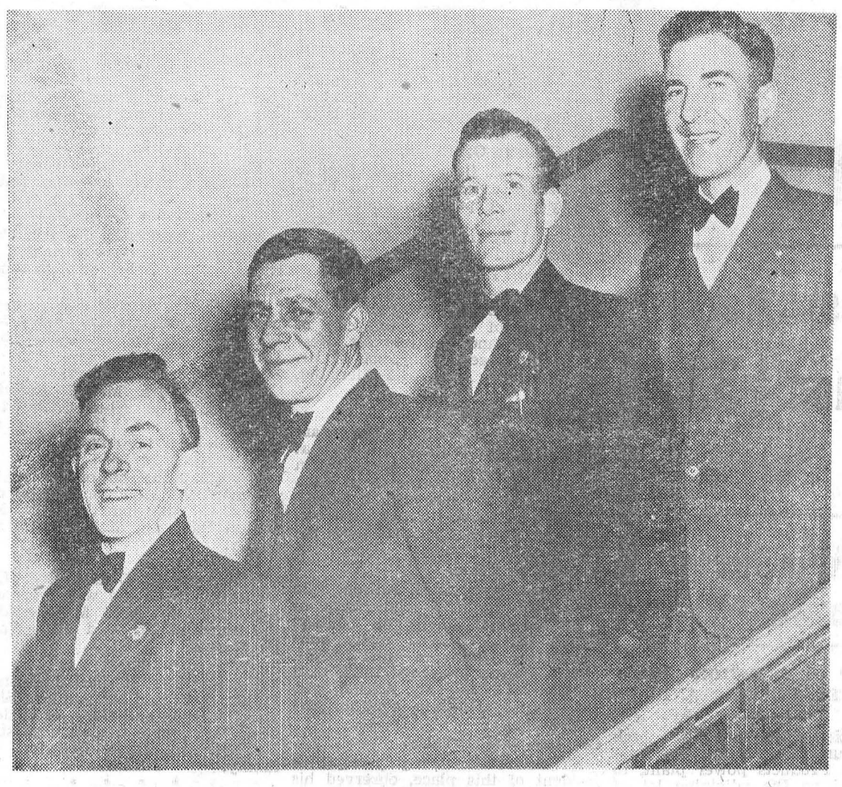

Above is a picture of the Winchester Male Quartette, which took part in the Musical Festival, held at Ottawa recently. The picture was taken on the steps of the Glebe Collegiate, Ottawa, following the Quartette's appearance at the Festival. Reading from left to right, the members are: Messrs. Fred Gibbons, first tenor; Thomas Reed, second tenor; George McConnell, first bass; and Hugh Wilson, second bass. Although the Quartette was only organized about a year ago, it has become quite popular in Winchester and district and has been heard on several occasions at local church services and entertainments held throughout the district. This was the only quartette entered in the Ottawa Music Festival and its rendition of "The Sleeping Lake" drew hearty applause from the large audience which heard it. (The above picture is published through the courtesy of the Ottawa Journal.)

## KARS NEWS

The weekly Farm Forum meeting was held at the home of Mr. and Mrs. Homer Scobie on Monday evening last and was well attended. Following the broadcast, games were enjoyed and a dainty lunch served. The final meeting will be held in the W. I. Hall on Monday evening next. Mr. Don McLeod is chairman, and Mr. Fred O'Callaghan is secretary.

**Euchre Party Held**

Another in the series of euchre parties, sponsored by the Women's Institute, was held in the W. I. Hall on Tuesday evening. The committee in charge were Mrs. W. Crawford, Mrs. Angus Douglas and Mrs. L. Templeton, Mrs. C. Todd, Mrs. M. Brown and Mrs. B. Coons. Prize winners were: Ladies, Grace Carkner and Mrs. Roy Chambers; gents, S. Chambers and D. Dillon; door prizes, Mrs. H. Scobie and Stan. Greer.

**Play Presented.**

On Friday evening last, a group of the W. A. of North Gower United Church presented a play in the W. I. Hall at Kars, under the auspices of the W. A. of Kars United Church. The name of the play was "Mother-in-law Blues," and was directed by Miss Velma Beaman. Lunch was served after the play.

**Social Evening**

On Thursday evening last a social evening was spent at the home of Mr. and Mrs. Homer Scobie, when friends and neighbours gathered to honour one of their members, Mr. S. Chambers, who has sold his farm and is leaving the neighbourhood. Games were played, with Mrs. W. Clingin and Roy Chambers being the winners. During the evening an address was read by Mr. E. Scharfe, and Mr. Scobie presented Mr. Chambers with a five-tube radio. Mr. Chambers expressed his thanks for the gift, and a dainty lunch was served.

WANTED—Girls, for light, clean work. Modern factory. Good pay while learning. Five day week. Apply to Pyramid Paper Products Ltd., Morrisburg, Ont. 44-45c

**"Picadilly Theatre"**
WILLIAMSBURG, ONT.
MONDAY, TUESDAY AND WEDNESDAY
M-G-M's wonderful picturization of
A·J·CRONIN'S
The Green Years
THE MOST EXCITING YEARS OF YOUR LIFE!
"The Green Years is a wonderful motion picture" —says Walter Winchell and hundreds of other celebrities
Romance with the beautiful choir girl!
'Dandie' Gow, the carousing rogue, is a friend in need!
Tormented, the orphan boy fights back!
starring CHARLES COBURN with
Tom DRAKE · Beverly TYLER · Hume CRONYN
GLADYS COOPER · DEAN STOCKWELL · Richard Haydn
THURSDAY, FRIDAY AND SATURDAY
ROARING ACTION . . . RACY ROMANCE . . . IN THE TALL TIMBER!!
"HOT CARGO"
starring
WILLIAM GARGAN
JEAN ROGERS
PHILIP REED
A Paramount Picture
THIS THURSDAY, FRIDAY AND SATURDAY
You've got a date — for Beauty, Thrills, Romance, Melody
EARL CARROLL SKETCH BOOK
Co-Starring CONSTANCE MOORE
WILLIAM MARSHALL
Featuring BILL GOODWIN
JOHNNY COY
with VERA VAGUE
Edward Everett HORTON
HILLARY BROOKE
A REPUBLIC PICTURE
Songs By Jule Styne and Sammy Cahn "I've Never Forgotten And Others!
-also—
SIX-GUNS BLAZING INTO ACTION ...BLASTING A CROOKED CREW OF RANGELAND RUSTLERS!
ALIAS BILLY the KID
Starring SUNSET CARSON
with PEGGY STEWART · TOM LONDON and ROY BARCROFT
A REPUBLIC PICTURE

**EASTER**
**Sunday, April 6th**
**SPECIAL**
**LOW RAIL FARES**
Between all points in Canada and to all United States border points.
**Fair and One-Third**
FOR THE ROUND TRIP
GO: any time from Thursday, April 3, until 2 p.m., Monday, April 7th.
RETURN: leave destination not later than midnight, Tuesday, April 8th.
MINIMUM SPECIAL FARE
Adults or Children .....30c
Full particulars from any agent
Canadian Pacific


"SHE'S STILL TALKING!"
KEEPING CONVERSATIONS BRIEF is just one of the ways of practicing the master rule for the best telephone service . . . "Do unto others as you would like them to do to you—and do it first".
• • •
THIS YEAR ALONE we are spending $3,500,000 so that more farms may have telephones with fewer people on each line.
FOR BEST RESULTS FROM YOUR TELEPHONE:
1. Keep calls brief.
2. Space your calls.
3. Avoid "listening in".
4. Give right-of-way to emergency calls.
THE BELL TELEPHONE COMPANY OF CANADA

**Attention Farmers!**
See The New
**National Milker**
NOW ON DISPLAY AT
**Canadian Tire Corporation**
◎ SINGLE FRAME, MOUNTED ON WHEELS
◎ NO INSTALLATION NECESSARY.
◎ DOUBLE ACTION TYPE, TWIN MILK PAILS.
◎ SIMPLE IN OPERATION.
Many other features to save you time and labour in operation and increase your milk profits.
Complete with Electric Motor - - $174.50
Complete with Brigg's Gas Engine - $199.50
Milker, less motor or engine - - $161.00
We Invite You To Stop In And Inspect Them.
CTC CANADIAN TIRE CORP'N ASSOCIATE STORE
The SIGN of SERVICE
WILLIAMSBURG, ONT.
Phone 605R12 W. P. Henophy

SPECIAL

# For Saturday

**Clark's Pork & Beans 14c**

Niblet Corn 15c Cloverleaf Salmon ½ 33c

Raisins 25c lb.

REYNOLD'S MEAT MARKET, Phone 85, Winchester

WE DELIVER GROCERIES

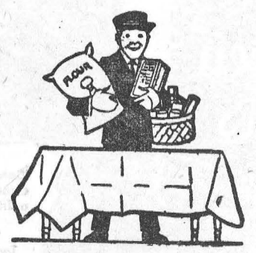


For Prompt, Efficient Grocery Service, give us a call. Our Stock is always Fresh.

McKERCHER BROS.

Telephone 86 - - Prompt Delivery

Keyes' CASH Store

FLANNELETTE BLANKETS

50 Pair Only

Size 72 x 90 ins., Blue and Red Striped

$4.49 per pair.

Easter Baskets 25c up

Full Line of Easter Cards Toys, etc.

NEW SHIPMENT OF PAINT

Nearly all Colours - 79c quart

Garden and Flower Seeds 3 Pkgs. for 10c

Men's Bicycles, Standard Make, $42.50

SPUN BED-SPREADS $6.98

87 x 100. These are really beautiful.

MEN'S WORK BOOTS, old price, $5.00 pr.

VISIT OUR CANDY COUNTER

Men's Work Shirts - $1.69 Each

Feather Proof Ticking - 89c

Linen Tea Towelling - 49c & 59c Yard

FULL LINE OF FISHING TACKLE

J. H. KEYES

Telephone 16 - - Winchester, Ont.

### START EXCAVATION FOR CHESTERVILLE PLANT

Excavation work started last week on the foundation for the new Nestle's Milk Products power plant, to be erected on the adjoining lot of the present building in Chesterville. Sullivan and Son, of Arnprior, have the $350,000 contract.

The new plant will house three modern 500-horsepower boilers and a 168 kilowatt generator, and will have a 150-foot smoke stack. The unit is expected to be completed in June.

### RECEIVES COMMERGIAL PILOT'S LICENSE

Mr. Earl Fawcett, son of Mr. and Mrs. Stanley Fawcett, of Maple Ridge, has just received his commercial pilot's license. He wrote exams for his license at the Department of Transport in Ottawa about two weeks ago, and received word last week that he had passed the tests. He and "Dick" Fawcett, of Dunbar, flew to Ottawa to pick up the license. Earl has agreed to work for R. H. "Dick" Fawcett, who operates Fawcett Air Services at Cornwall, doing sight-seeing, instructional and charter flights.

### DAIRY PRODUCTION DROPS IN DISTRICT

Production of butter and cheese again declined in Leeds nad Grenville counties during February, according to the statisticians of the Ontario Department of Agriculture. The make of cheese also dropped in Dundas county, where, however, there was a production of 2,159 lbs. of butter as against nil in the corresponding month of last year.

The produciton of cheese fell off from 33,563 to 29,365 lbs. in Leeds, from 23,823 to 20,504 lbs. in Grenville, and from 75,433 to 48,309 lbs. in Dundas. Butter production dropped from 1,783 to 1,244 lbs. in Leeds and from 6,826 to 6,555 lbs. in Grenville.

Morgan's

Men's & Boys' Shop

FEATURING MOSTLY BRANDED LINES

Just received nice line of All-Wool Sweaters, by McGregor, in coat style, sleeve and sleeveless, in all the most popular colors. Prices $3.75 to $6.50.

We have some real, smart Bush-coats, Windbreakers and Jackets, in Sharkskin and Gabardine.

A few Smocks left, made by Peabody.

A full line of Pants for Men and Boys. Some real nice Flannels.

Rain Coats and Trench Coats and a few Top Coats.

All sizes in Boys' Suits from 29 up. These are qaulity garments.

A full line of Sisman and Palmer-McLellan Work Boots—one of the best in town. Repeat orders for these boots are being received from customers as far away as Kemptville. This should be proof that they are of the finest quality.

We want to inform our customers this week that although we received our Samples for Suits, our quota was sold out two hours after they arrived and we turned down 25 other orders that same day. We regret that we have to make this announcement but that's how the situation stands. We could accept orders for another company with inferior merchandise, but we do not feel that it would be using our customers right by selling them something that we know isn't reliable. Men who have tried to get suits at some of the reliable stores in the city, report that the situation there is the same as it is with us. In the meantime, we wish to thank our customers for the patience they have shown in their dealings with us during this acute clothing shortage.

Our stock is growing and we invite you in to examine our line. We have the article you need. We welcome you at all times. We handle Quality lines.

E. A. MORGAN

Drug Store Block, Winchester, Ont.

## LOCAL AND GENERAL

**Buys Local Residence.**

Dr. Wm. Byers, local physician, has purchased the D. H. Weir residence on Caleb Street, now occupied by Mr. and Mrs. Arnold Dukelow. The deal was completed the latter part of the week.

**Will Undergo Operation.**

Mr. W. J. L. Boyd was admitted to the Ottawa Civic Hospital on Wednesday and expects to undergo an operation there within a few days. Leroy's many friends will wish him a speedy and complete recovery.

**Engagement Announced.**

The engagement is announced of Miss Bertha Bessin, daughter of Mrs. R. Bessin, of Ottawa, formerly of Winchester, and the late Mr. Bessin, to Mr. Joseph Lang, son of Mr. and Mrs. Louis Lang, of Fredericton, N. B.

**Underwent Operation.**

The many friedsn of Miss Margaret King will be sorry to learn that she underwent a major operation on Monday at the Ottawa Civic Hospital, where she has been a patient for the past several weeks. All will hope for a speedy and complete recovery.

**Married 49 Years.**

Mr. and Mrs. A. B. Allison, who celebrated the 49th anniversary of their marriage quietly on Sunday, March 23rd, received many congratulatory messages and cards. Their children presented them with a beautiful plant. Mr. Allison, who has been ill, was able to be up part of the day.

**Observed 81st Birthday.**

Mr. James Hanes, highly respected resident of this place, observed his 81st birthday on Friday, March 21st. His daughter, Mrs. Paul Sanders, served a dinner in his honour. Among those present were another daughter, Mrs. Herbert Jackson, of Fulton, N. Y., and his daughter-in-law, Mrs. Hubert Hanes, of Ottawa.

**The Robins Are Here.**

On Tuesday morning, four robins were noticed in the vicinity of Piety Hill, and since then we have had several calls by residents, informing us that they had seen a Robin. Mr. Sammy Rose of Mountain Township, informs us that the Rosehaven Robin returned to that district at 3 o'clock on Tuesday afternoon. These harbingers of spring are truly welcome.

### ARE MORE WOMEN BECOMING ALCOHOLICS?

See Consulting Psychologist Lawrence Gould's answer to this dynamite-loaded question in "MIRROR OF YOUR MIND," in Pictorial Review with this Sunday's (March 30) issue of The Detroit Sunday Times, ONLY Michigan paper with THE BIG THREE—The American Weekly, Pictorial Review and Puck, The Comic Weekly. Get Sunday's Detroit Times.

### BORN

At the Nursing Home, Kemptville, on Tuesday, March 18th, 1947, to Mr. and Mrs. Ted VanBridger (nee Jean Gibbons), a son.

### INVITATION TO SOFTBALLERS

Thhe Ontario Softball Association is recognized as the leader in this sport in Canada. Some 145 leagues comprised the total affiliations in 1946, spread all the way from Windsor to Kingsgton and Sault Ste. Marie to Niagara Falls. This seems to leave a gap in points north and east of Kingston, so the O. A. S. A., in their endeavours to give all of Ontario the benefit of uniform rules and other guidance, would invite any centre that is interested to apply for information to either Mr. Frank Feaver, the O.A.S.A. Secretary at 526 Maple Ave., Hamilton, or Mr. Ernie Simpson, O.A.S.A. Vice President and convener in Eastern Ontario, at 245 Colborne St., Kingston.

The Association is divided into ten different classifications ranging from Senior A to Juvenile B, depending upon both age and population basis.

If you would like to enjoy organized competition with other centres in Ontario, this is your invitation to do so.

### ATTENTION, FARMERS AND OTHERS

I have re-opened my shop on St. Lawrence Street, Winchester, and am ready to serve you as in the past. My service includes all kinds of blacksmith work, except horse-shoeing; Wagons repaired and rebuilt, and other types of carriage work and woodwork done. Let me know your needs, you will find my prices reasonable.

45-46p George Skuce, Winchester.



YOUR LOVELINESS IS OUR BUSINESS

Barkley's Hairstyling

Mrs. W. C. Barkley

Phone 142 - Winchester.

## SOCIAL AND PERSONAL

Mr. and Mrs. Eldon Fennell and Mr. and Mrs. W. J. Fawcett spent Monday in Montreal.

* * * *

Mrs. Hubert Hanes, of Ottawa, spent the week-end the guest of Mr. and Mrs. Paul Sanders.

* * * *

Miss Helen Holmes spent the week-end with Mr. and Mrs. Robert Holmes.

* * * *

The many friends of Mrs. Peter Wyatt will be sorry to learn that she is confined to her bed through illness.

* * * *

Mr. George Skuce was a recent week-end guest of his daughter, Mrs. Wm. Mclezcho, and Mr. Mclezcho, at Toronto.

* * * *

Mr. and Mrs. Mansel Brownlee and family, of Chesterville, took dinner on Sunday at the home of Mr. and Mrs. Robert Holmes.

* * * *

Mrs. Ed. Anderson, of Vernon, has returned home after spending the past few days with her daughter, Mrs. Gilbert Raistrick, Mr. Raistrick and family.

* * * *

Miss Anne MacDonald, Reg. N., of Montreal, spent the week-end with her father, Mr. A. K. MacDonald, at the home of Mr. and Mrs. Walter MacDonald.

* * * *

Mr. and Mrs. Herbert Jackson, of Fulton, N. Y., and Mr. and Mrs. Sherwood Jackson and Gary, of Ogdensburg, N. Y., were week-end guests of Mr. and Mrs. James Crawford and family.

* * * *

Mr. and Mrs. Allan Yoxon, of Worcester, England, are spending sometime with the latter's parents, Mr. and Mrs. Meredith McVey. They arrived in Canada by plane on Tuesday of last week.

* * * *

Mrs. Ernest Gilroy was called to the home of her mother, Mrs. Mary Butler, at Cowansville, Que., last Friday. Mrs. Butler, who is over 80 years old, is confined to her bed with a serious heart condition.

* * * *

Miss Gracie K. Wyatt, who has successfully completed her course of Hairdressing in Toronto, is spending some time with her parents, Mr. and Mrs. Peter Wyatt, before returning to Hamilton to take a position.

* * * *

W.O. Frank Owens spent last Thursday with his daughter, Mrs. Max Boyd, and Mr. Boyd. He was enroute to his home in Medicine Hat, Alta., from Montreal, where he received his discharge from the Grenadier Guards, with which regiment he had been on active service for seven years.

* * * *

Week-end guests at the home of Mr. and Mrs. Arnold Dukelow were: the latter's mother, Mrs. Lawrence Helmer, and aunt, Mrs. Lawrence Coulthart, of Monklands. Other guests during the week included Mrs. Everett Helmer, Mrs. Cecil Haley, Mr. and Mrs. David Coulthart, Mrs. Percy Coulthart and Mrs. John Haley, all of Monklands.

### ATTENTION, LADIES!

Look Lovely for Easter! Get a Permanent and be sure of yourself. I am doing Machineless Permanents, $4.00 up to $7.50, and Cold Wave Permanents at $10.00. If your hair is dull and lifeless, try Helene Curtis Oil Treatment with a Shampoo and Finger Wave at $1.50. Try our Happy Hands Cream for lovely hands. Also Suave Hair Dressing for lovely hair.

45-46c Hilda Gibbons, Winchester. Phone 213W.

Jo-Anne Shoppe

LADIES' WEAR

WE HAVE JUST RECEIVED A SHIPMENT OF

Kayser Nylon Lingerie

PANTIES — Colour, White; sizes Small, Medium and Large, with elastic at waist. Price $1.95.

BRIEFS—Colour, White; sizes, Small, Medium and Large, with elastic at knee and waist. Price $1.75.

SLIPS—Colour, White; sizes 34 to 44. Beautifully tailored. Price $4.95.

LADIES' NYLON HOSE

FIRST QUALITY—42 Gauge, $1.50; 45 Gauge, $1.75. Sizes 9 to 11. All the Spring shades.

SUBSTANDARD—42 Gauge, $1.00; 45 Gauge, $1.15. Sizes 9 to 10.

HOUSE DRESSES

Lovely assortment of Print House Dresses, sizes 14 to 20 and 38 to 52.

Dress Up For Easter

We have our complete line of Easter Suits, Coats, Dresses, Hats, Gloves, Bags, etc., for your inspection now. It will pay you to visit our Shoppe and see this spring's latest styles. It will be a pleasure to serve you now that our stock is complete.

Jo-Anne Shoppe

Phone 10 - - Winchester

### AGNES GLASSFORD SOCIETY

The Agnes Glassford Auxiliary of St. Paul's Presbyterian Church held its annual Easter Thankoffering Meeting in the Sunday School Hall on Tuesday evening with the president, Mrs. Hugh Wilson, presiding. Mrs. C. R. Robinson assisted with the devotions.

Vocal duets were rendered by Donnie and Doug. Wilson, accompanied by Mrs. Hugh Wilson, and by Mrs. Chas. Cross and Mrs. Hugh Wilson accompanied by Mrs. A. G. Suffel.

Miss Emma Gardner was appointed a delegate to the Synodical to be held in St. Andrew's Church, Ottawa, on April 14th and 15th.

Biblical Contests were conducted by Mrs. Robinson and proved to be very interesting.

Guest speaker for the occasion was Mrs. R. D. Ledgerwood, who delivered a very innspiring address on "Missions." She was introduced by Mrs. Wilfred McKercher and thanked by Mrs. Gordon Gibson.

Refreshments were served by a committee, for which the appreciation of the Society was voiced by Miss Helen Elliott.

### DECLARE—LOGAN

Mr. and Mrs. Stewart Declare announce the marriage of their daughter, Betty Leanna, to Mr. Malcolm Adair Logan, son of Mr. and Mrs. David Logan, of Montreal. Marriage took place in Montreal on Monday, March 17th, at 2 p.m.

FARMERS

Have Your TRACTOR OVERHAULED Before It Is Too Late.

We are equipped to "A-1" your tractor mechanically:

Tractor Tires Tractor Tubes

Tractor Oil Tractor Grease

TWENTY-FOUR HOUR "ONE STOP" TOWING SERVICE.
TWO TOW TRUCKS GOING ALL THE TIME

MELVIN MOTORS

Sole Agents for Northern Electric and General Motors Products

Winchester, Ontario.

GARAGE PHONE 113. SERVICE STATION PHONE 115.

Woods' Hardware

PHONE 109W. - - Winchester, Ont.

JUST ARRIVED

One set of Brass Mounted Team Harness with Bridles; Galvanized Sap Buckets, Sap Spouts, 1 Gal. Syrup Cans, Oil Space Heaters; Remington Foursome Electric Shaver; two General Electric Battery Table Model Radios; Lawn Mowers; Garden Hose, 50-foot lengths; assorted stock of House Paint and Plastic Paints.

IN STOCK NOW

One Used Coal and Wood Circulator Heater, in A-1 condition; Kitchen Enamel Tables; Poultry Supplies; Horse Collars; Halters; Rope; Forks; Shovels; Pressure Pumps and Pressure Tanks; Hot Water Tanks; Electric Hot Water Heaters; Farm Fencing; Steel Posts; Barb Wire, Steel Wheelbarrow; Sink and Cabinet; Sinks; Water Faucets; Moffat Electric Ranges, and good stock of General Hardware.

SEE OUR LINES TO CLEAR AT SPECIAL PRICES

Your Valued Patronage Solicited.

WHEN YOU NEED

HOME FURNISHINGS

CONSULT US

We Can Meet All Your Needs

J. L. Dixon & Son

Furniture Dealer - Funeral Director - Ambulance Service

TELEPHONE 13 - - WINCHESTER, ONT.