THE WINCHESTER PRESS

VOL XL — WINCHESTER, THURSDAY, SEPTEMBER 16, 1926 — NO 20

We find that attentive service and work well done in
GRINDING & ROLLING
of Grain, has produced
SATISFIED CUSTOMERS
We are still prepared to continue to do so and
SOLICIT YOUR TRADE
for the coming season
FENNELL & WALLACE, Winchester, Ont.

GET IT AT CASSELMAN'S

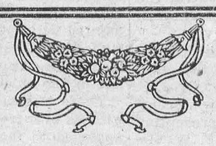

Our shop comes to the Fore with New Fall Hats Coats and Dresses.

Dresses for Afternoon, Business and Street Wear. All sizes and and colors $5.00 to $40.00

Coats in Needle Point, Velour, Tweed, etc., new Bloused Back, or side effects, all fur trimmed, Misses' Coats Embroidered and Fur Trimmed, Sizes 15 years to 20

Ladies', Misses and Children's Fall Weight, Wool and Silk & Wool Hose, Colors—Sand, Almond, Peach, Gray & Camel.

Ladies and Misses Knitted Bloomers, Silk & Wool and Combination of Wool and Cotton, Fall Weight, Vests to Match.

Ladies' Hand Bags, all colors, nicely lined, mirror and Coin Purse $1.98 to $10.00

Mrs. C. Lee Casselman
Main Street - - Winchester



Let's ask The Bank of Nova Scotia!

"Let us get a sound, impartial opinion on this problem of ours—the Bank must have had many similar experiences to deal with. I believe they can help us."

We welcome such opportunities to be of service to our customers, and our records and experience covering nearly 100 years are always gladly placed at their command.

We justify receiving your banking account in many ways beyond our regular services of deposits, collections, credit advice and loans. Confidence in our customers and a close study of their problems often enable us to assist in directing their business into new and more profitable paths.

The manager of a branch of this Bank near you will welcome your account.

THE BANK OF NOVA SCOTIA
ESTABLISHED 1832
Capital $10,000,000 Reserve $19,500,000 Total Resources $230,000,000
2517

FOR SALE

1 Papec Three Knife Blower,
13 inch Throat, only filled 4 silos, practically New.

Melvin's Garage.

THEY'RE GREAT!

The Samples of Overcoatings and Fall Suitings to be seen at Goodfellow's are the Latest, the Newest, the Best and the Snappiest. You get a Proper Fit, the Right Goods and Perfect Satisfaction.

See our Hats, Ties, Socks, Shirts—anything and everything for a man to wear. None better.

A. E. Goodfellow,
Winchester - - Ontario.

Our Column

A dead man is as much use in the world as a lazy one—and he takes up less room.

Good roads may not make a town, but they have a whole lot to do with the impression the town makes on visitors.

Of a hundred thousand proverbs here's the truest one by far. "You will find the reckless driver is the bird that wrecks your car."

Lawyer: "Do you want a trial by jury or by the judge?" Plumber: "I've done plumbing for most of the people in town. I'd better take the judge."

Our Northway Coats are in the newest and most popular materials with attraction and dependable fur trimmings.
D. C. Bush, Morrisburg

The kind of mother who used to say that her twelve-year-old daughter was six, so that she could travel on half fare, now says she's eighteen so that she can drive a car.

The same words do not always mean the same thing. For instance when a ship goes on another tack isn't quite the same as when an automobile goes on another tack.

Technically, the term of Col. Harry Cockshutt as Lieutenant Governor of Ontario, expired on Sept. 10th. In reality, it will expire when his successor is appointed and ready to take over.

A butcher in a certain town had read a good deal about "Milk from Contented Cows," and wanting to keep up with the times, he placed this sign in his windows: "Sausages from pigs that die happy."

According to survey made by the Ontario Beekeepers' Association the total crop of light honey this year in Ontario will be from 30 to 50 per cent of a normal crop. Beekeepers reported a very heavy winter loss in bees, totalling 40 per cent of all the colonies, although some counties escaped and will have a normal yield.

The duck-hunting season opened on Wednesday of last week. The Ontario game and fisheries laws prohibit the killing of more than 25 birds in any one day, and not more than 200 wild ducks in any one year, by one person. The purchase or sale of wild ducks or other water fowl is prohibited. Shooting between sunset and sunrise is also prohibited.

Ontario leads all other provinces in the number of radio licenses issued, the total for last year being 60,110 for this province 21,141 for Quebec, 15,944 for Saskatchewan, 14,503 for Manitoba, 9,494 for British Columbia, 7,152 for Alberta, 3,288 for Nova Scotia, 2 612 for New Brunswick, 23 for the Yukon and 17 for the Northwest Territories.

The Ottawa Dairy Company has purchased an industrial site in Almonte, on which it proposes to erect a large receiving plant and factory, for the manufacture of milk products. It is understood that the new plant will cost in the neighborhood of $100,000, and that it will open with a staff of between forty and fifty men at first.

The Jewish New Year was ushered in at sundown on the evening of Wednesday Sept 8th. The ninth and tenth are two days of great moment to the Jews, they being Rash Nashono. Their Festival Day September 18th, is called Tom Kiper, or the Day of Atonement. The 18th is the biggest day of the year for the Jews and will be observed by fasting.

The placing of names on the streets is an improvement worthy of attention on the part of the Council. The little town of Rockwood has set a fine example to larger places in this respect. It gives the place a new air of importance and interests both citizens and visitors. Many people are anxious to know the names of the streets, but there is nothing visible to indicate them. The street's name should properly occupy a prominent position on every corner of every street intersection in town.—Acton Free Press.

Last Friday, James Peck, of Alexandria Bay, appeared before His Honor Judge Reynolds, Brockville, charged with reckless driving on the provincial highway, west of Brockville some days previous. On that occasion he collided with the car of L. V. Fitzpatrick, injuring both Mr. and Mrs. Fitzpatrick and wrecking their automobile. He pleaded guilty and having made restitution was allowed his liberty on suspended sentence. He was bound over to keep the peace for a period of two years, and to refrain from driving an automobile or other motor vehicle in Canada for a similar period.

Postal Regulations

Penny postage is evidently misunderstood by many people and almost daily at the post office explanations have to be made. The idea has got abroad that the return of penny postage means a return of the rates that prevailed before the war. This is not the case, letter postage alone being affected. It still costs two cents to post a card and two cents to post a letter addressed to a party in town. Posting one cent cards with messages on them is causing most of the trouble. These cards will incur a penalty of two cents to the receiver at the other end.

Havoc in Hosiery Prices, a Big Drive. All Silk, Silk and Wool, and Cashmere, the new Autumn shades, plain and fancy, 50 dozen to clear in 10 days. Unprecedented prices, perfect goods in the leading makes—"Penman's Mercury" and "Oriental."
D. C. Bush, Morrisburg

EGGS

We are paying 40c per dozen for extras on Saturday and Monday next. Some real good potatoes for sale at 2.25 per 90 lb bag, at Dixon's Warehouse. Dundas Poultry and Egg Association.

LOCAL AND GENERAL

Miss Ida Gardner was the government judge of fancy work at the Arnprior Fair last week and at the Vankleek Hill Fair this week.

In memory of the late Archdeacon Bliss of Smith Falls, a memorial in the form of a brass plate on an oak base was unveiled in St. John's Church last Sunday morning.

Word was received in South Mountain last week of the death of Mrs. Ben Storey of Calgary, on Friday, Sept. 3rd. Mr. Storey and family were former residents of that village.

A series of Evangelistic Meetings will be held in the Baptist Church commencing Sept. 26th and ending Oct. 13th. Mr. Tom Best, of the National Council of the Y. M. C. A., will be the evangelist.

The Ladies' Aid of the United Church, Winchester, will hold their annual supper, Oct. 18th.

Died at her home at Cass Bridge, on Sunday, Sept. 12th, 1926, at 11 a. m., Elsie Elizabeth, only daughter of Mr. and Mrs. Wm. Link, in her twentieth year. Full particulars will be given in next week's issue.

The engagement is announced of Hazel E. only daughter of Mr. and Mrs. J. L. Mill, of Winchester, Ont., to Mr. William M. McIntyre, only son of Mr. and Mrs. Malcolm McIntvre, of Mountain, Ont. The marriage to take place late in September.

Coat modes, more than any other apparel, have undergone radical change, a new Coat Fashion is now firmly fixed. We are now showing a great assortment of handsome and moderately priced garments for Fall and Winter.
D. C. Bush, Morrisburg

Mrs. Ezra Summers is in the Royal Victoria Hospital, Montreal, under the care of Dr. Hamilton, Specialist, and it will not be known for some days whether an operation is necessary. Mrs. Summers many friends pray for her speedy and complete restoration to health.

Married at the home of her parents, on Saturday, Sept. 4th, Miss Perscilla Gilmour, daughter of Mr. and Mrs. Wm. John Gilmour to Mr. Stanley Stewart, son of Mr. and Mrs. James Stewart, of Heckston. After the ceremony the happy couple took the train for Montreal. Congratulations.—Mountain Herald.

James McMahon, John street, Port Hope, narrowly escaped death when a bolt of lightning struck a flower pot suspended from the roof of his verandah, and but a few feet above his head, shattering the vessel to atoms. The electrical charge reached the ground without doing any further damage. McMahon suffered no ill effects.

Best Dressers buy Northway Coats, in preference to any other line. A Northway coat is perfectly satisfactory in every particular, and it retains its comeliness long after the other garment has grown shabby. It leads in style, as well as in durability and is always reasonably priced.
D. C. Bush, Morrisburg

Canadian Pacific Railway

Alterations in passenger train service will take effect Sunday, Sept. 26, 1926. For particulars apply to Ticket Agents.

Woman's Institute

The opening meeting after the summer holidays will be held on Tuesday next, Sept. 21st, at 3 p. m. in the Town Hall Members will answer roll-call with current events. An address on Institute work will be given by Miss McGee, of Chesterville, and a solo by Miss Phillips. Refreshments will be served. Come and encourage the new President. All are welcome.

Another Splendid Write-Up

In the August number of Hardware and Metal is an illustrated write-up of the store, interior and exterior, and some of the attractive advertisements of the extensive business of A. Sweet & Co., of Winchester. The interior view shows the hardware section where "Fin" is serving a customer, and telling him of the superior qualities of the Auto tire he is trying to sell him. The write-up lays stress of the business advertising methods used by A. Sweet & Co. and speaks very highly of them.

Too much for Beecher

Henry Ward Beecher was amused when he went into a Bowery restaurant on one occasion and heard the waiter give such orders to the cook as "sinkers and cow," etc.

"Watch me give that waiter an order which I believe he won't abbreviate," then he said:

"Give me poached eggs on toast for two with the yolks broken."

But the waiter, equal to the emergency, walked to the end of the room and yelled:

"Adam and Eve on a raft. Wreck 'em."

It is related that Dr. Beecher nearly fainted.—London Illustrated Bits.

Change in Motor Markers

The design of Ontario motor markers for 1927 is featured by a slight reduction of the size of the figures, which will nevertheless be as readily distinguishable as formerly, owing to the new design. The figures, which are black, will lie on a cream background. The design of these figures will be considerably improved. Formerly, the threes and the nines could be changed into eights but now that will be almost impossible. The newly designed figures, which should act as a deterrent to automobile thefts and changing of marker numbers are very legible despite their altered size. The name of the province, instead of being abbreviated to Ont., is printed in full, the idea being to make the province known to those who might not identify it by the abridgment and will thus give the province better advertising.

LOCAL AND GENERAL

Miss Nettie Hill, of Ottawa, is spending a few days with Mrs. Geo. Earle.

Mr. Charles Tobin, of Ottawa, is the guest of Mr. and Mrs. Robt. Rennick.

Mr. J. R. Emery, of Kingston, is a guest at the home of Mr. and Mrs. J. H. Ross.

Miss Lola Fleming, of Ottawa, is the guest of Mr. and Mrs. T. W. Boyes, Winchester.

Mr. and Mrs. Geo. E. Colburn, are holidaying this week at their former home Braeside.

Miss Margaret P. Baker and little niece Dorothy left Tuesday for Catawba Sanatorium, Va.

Mr. and Mrs. Wm Rennick, Mr. and Mrs. Fred Hutt motored to Gouveneur on Saturday.

Mrs. Marlin, of Randboro, Que., visited her brothers, Messrs Robert and Dawson Beattie last week.

Miss Jean Fetterly, B. A., left on Monday to resume her studies at Pratt University, New York.

Miss Helen Ault returned home from Bigwin Inn, Muskoka, on Thursday where she spent the summer.

Mrs. J. W. Redmond, of Carleton Place visited Winchester friends last week returning home on Sunday.

Miss Dora Christie left this week for McDonald College Guelph, to complete her course in Agriculture.

Mr. Elnaugh and son Stanley of Smiths Falls, spent the week end with his parents Mr. and Mrs. J. T. Elnaugh.

Mr. James Drinkwater, of Cochrane, spent a few days in town last week and was greeted by his many friends.

Mrs. Pierce and Miss M. McCrea, of Vancouver, B. C., were guests of Mr. and Mrs. J. A. McDougall last week.

Mr. and Mrs. W. F. Workman and son Reggie spent Sunday with Mr. and Mrs. Charlie Turner, of Cardinal.

Mrs. Herald C. Carkner, of Dearborn, Mich. is spending a month visiting friends in Winchester and district.

Mr. and Mrs. Roy Carkner spent a couple of days the first of the week visiting Mr. and Mrs. B. Rodney, of Smith's Falls.

Mr. and Mrs. R. Carkner and Mr. C. M. Carkner of Detroit, Mich., are spending a couple weeks with Mrs. C. M. Carkner.

Mr. and Mrs. Charlie Harrison left on Friday by motor to their home in Toronto after spending a week with Mrs. Harrisons parents, Mr. and Mrs. Fred Baker.

Mr. and Mrs. Charlie Harrison of Toronto, Mr. and Mrs. Carl Tuck, of Merrickville, were callers on their grandparents, Mr. and Mrs. Alfred Jones, of Winchester, and took in the big fair on Wednesday.

Miss Kathaleen Wells, of the Production Dept. of General Motors, Oshawa, Ont., is spending three weeks vacation in Eastern Ont., visiting friends at her former home at Winchester also at Finch, Pembroke, Cornwall and Ottawa.

Mr. H. R. Annable has returned to Boston, Mass., after spending two weeks with his parents, Mr. and Mrs. James Annable. Brown Company has opened an office in Boston, Mass., and Hilliard will have New England States as his territory.

Mr. and Mrs. Walter Coulthart, of Morewood, announce the engagement of their daughter Alice V. to Russell H., son of Mr and Mrs. Wm. Swerdfeger, of Morewood. The marriage to take place Saturday, Sept. 18th at 2 o'clock in the United Church.

The September session of the Dundas Presbytery will meet in Winchester, United Church next week on Wed. and Thurs. Sept. 22nd and 23rd. Rev. Dr. Ward an outstanding preacher of Emmanuel Church, Montreal will speak on Wednesday night.

Visitors at the home of Mr. and Mrs. H. S. Carkner for the fair and week end were, Mrs. Geo. Parish and Mrs. Hugh Clarke, of Rosedale, Mr. and Mrs. Geo. Parish and baby Margaret, Messrs Howard and Russell Condie, Rosedale, Mr. and Mrs. A. E. Whitehorne, and family, Westboro.

The Misses Lillian, Nina and Mildred Armstrong, of Ottawa, are expected to spend the week end in town on their return from a two weeks motor trip through the States, making stops at Lake Placid, N. Y., Portland and Old Orchard Beach, Me., Boston, Mass., and returning via Albany and Syracuse, N. Y.

Among those who visited the teacher of the Nation Valley School, Miss Lenora Merkley during the past week, to view the School Grounds were Mr. G. R. Smith of the Ottawa Normal Staff and Mrs. Smith, Mr. and Mrs. L. F. Burrows, Mrs. Woods and Mr. Geo. Simpson all of Ottawa. They were much impressed with the appearance of the Grounds.

Vote in Winchester

	Casselman	Elliott
Town Hall	127	52
Suffels	85	53
Helmers	109	36
	321	141

Maj. for Casselman 180

Vote in Grenville

	Casselman	Elliott
Kemptville	466	152
Oxford	759	318
Merrickville	297	85
Wolford	390	126
S. Gower	167	140
Augusta	651	480
Edwardsburg	701	487
Prescott	631	371
Cardinal	411	179
	4473	2338

Maj. for Casselman in Grenville 2135

Vote in Dundas

	Casselman	Elliott
Winchester Tp.	551	407
one poll to hear from		
Chesterville Village	205	197
Iroquois Village	265	122
Morrisburg Village	340	235
Matilda Tp	640	309
Williamsburg	537	496
Mountain	619	294
one poll to hear from		

Births

On Aug. 12th, 1926, at the Cottage Hospital, Pembroke, Ont., to Mr. and Mrs. W. Clarence Sinclair, (nee Lillian Wells) a daughter, "Norma" Lillian Blanche.

At Waltham, Que., on Sunday, Sept 12th, 1926, to Mr. and Mrs. Lloyd Robinson (nee Tillie Coons) a son. Douglas Revell Angus.

Card of Thanks

We take this opportunity of expressing our appreciation and thanks to all those, who so kindly assisted us during the brief illness and death of our beloved daughter and sister, also for the beautiful floral tributes.
Mr. and Mrs. Wm. Link and family

Card of Thanks

Mrs. David Porteous and family wish to express their sincere thanks to all friends and neighbours whose kindness and sympathy in their recent loss of husband and father is so much appreciated.

For Sale or Rent

River front farm on St. Lawreuce 150 acres, 4 acres of orchard. Also house and garden for hired man. Two hours from Ottawa by motor. Apply to
Colin McInnis
Iroquois, R. R. 1

Lost

Grey Squirrel Fur on Winchester Fair grounds the last day of the Fair. Finder please leave at Press Office.
20p.

Farm For Sale on River Front

East half of seven and part of west half of seven, Concession one Matilda, about one hundred and fifty acres, fine stone house and good barn buildings, thirty (30) acres solid A1 bush, never cut over, fine elm and basswood. This is one of the best farms in Dundas, situated on the Provincial Highway midway between Morrisburg and Iroquois, School House on the farm, Cheese Factory on adjoining lot Easy terms. Apply to Mrs. Charles Robertson, on premises, or Irwin Hilliard, K. C., Morrisburg.

Wanted

A good reliable house-keeper.
Apply Mrs. H B. Fetterly,
Winchester.

For Sale

1 Massey Harris No. 3 Corn Blower, in good condition. Apply to
Stanley Campbell
19-21p. Vernon, Ont.

For Sale

One good cooking range and one heater for coal or wood. Apply to
10-21c W. J. Fisher

For Sale

5 Pure Bred Ayrshire Heifers, T. B. tested for sale. Also 3 springers. Apply to
Leonard Bell
19-21p. Inkerman

For Sale

A quantity of Wood for sale.
12c Apply to A. W. Beach.

HELEN SMITH, A. T. C. M.
Teacher of
PIANO
Lessons given at her home on St. Lawrence St. Phone 34.

We are paying $1.25 per hundred for milk, Cash if desired, and skimmed milk returned, at the Ellis Factory, Winchester, Ont.

The biggest assortment of dresses we have ever shown. Satin-back Crepes, Velvets, Charmeen, Flat and Canton Crepes, Novelty cords and Trenella flannels. Billie Burke's and Northway's best.
D. C. Bush, Morrisburg

GANONG'S CHOCOLATES

Known all over the world for their exquisite flavours, the centres fresh and varied, the coating thick and deliciously smooth. Our stock is carefully selected to meet every taste and occasion. Glad to have you test them.

L. FLORA, Winchester
Telephone 33 Prompt Delivery

Winchester Baptist Church

Special Meetings

Sept. 26th to Oct. 13th

Sunday 11 a. m. & 7.30 p. m.
Week Nights at 8 p. m.
Gospel in Song and Story.
A Hearty Invitation to all.

SUNDAY, SEPTEMBER 19, 1926
11 a.m.—"The Challenge"
7.30 a. m.
"The Shadowy for Substantial"
Strangers and visitors always welcome.

Nursing

Mrs. Mary Deeks, nurse, of Piety Hill is open for engagements for maternity cases and all other general nursing, and will go any distance in the country.
Apl. 22—6 m. c. Winchester, Phone 124.

Business For Sale

Millinery Business in South Mountain. Having decided to dispose of my millinery business, I am offering my stock at a reasonable rate. For particulars apply to
Mrs. R. B. Anderson

For Sale

One 14-28 George White tractor in good working order. Apply to
Thomas Duke
Chesterville

HONEY FOR SALE

For Sale, choice Clover honey, comb and extracted.
13tfc Wm Dickson

For Sale

A number of Spring pigs weighing about 100 lbs each. Also a number of Fall pigs five and six weeks old.
R. J. Anderson
18-21p Winchester

For Sale

A couple of sows, Tamworths, due to farrow about middle of September. Apply to
Eli Lamoureux
18-21p. Winchester

For Sale

A quantity of ripe Clover Honey for sale. Apply to
S. J. McCrea
18tfc Winchester

Ayrshire Bulls For Sale

Herd Bull, Hector of Elm View, No. 84350, born May 17th, 1922, from some of the Choicest Import Breeding. Also a number of yearling bulls from the above sire and good dams. We have some choice cooking apples for sale.
C. B. Jamieson,
18-20c. Phone 606r4 Winchester.

ELECTION RESULTS

The Dominion Elections are over, the Meighen Government is defeated, the Prime Minister is defeated in his own constitnency, and Hon. MacKenzie King is returned with a following that is sufficient for him to form a government with a fair guarantee that he will be able to carry on in his own strength. The reverses in Ontario in many places were not unexpected, but it was expected from reports that reached this section that the Conservatives would make sufficient gains in Quebec to off set the losses in Ontario. Another case of trusting to uncertainties. In Manitoba the Conservatives were practically wiped off the map.

The result is the "voice of the people" as heard through the ballot box, and it is evident that the majority want a Liberal Government at Ottawa.

The Conservative party come back much weakened in debating power but sufficiently strong in numbers to keep the Liberals guessing, for experience shows that the Progressives are an uncertain support, and of their support MacKenzie King is not entirely independent.

Locally speaking the return of Mr. Casselman was a fore gone conclusion, and the vote polled was a comparatively small one. Indeed the vote would have been much smaller if a few active spirits in different parts had not been in evidence.

COMPLETE STANDING OF PARTIES

Toronto, September 15.—The Canadian Press to-night reported the complete standing by provinces as follows:—

	Lib.	Con.	Prog.	Lib.-P.	U.F.A.	Lab.	Ind.
Prince Edward Island	3	1	0	0	0	0	0
Nova Scotia	2	12	0	0	0	0	0
New Brunswick	4	7	0	0	0	0	0
Quebec	60	4	0	0	0	0	1
Ontario	25	53	2	2	0	0	0
Manitoba	4	0	4	7	0	2	0
Saskatchewan	17	0	2	2	0	0	0
Alberta	3	1	0	0	11	1	0
British Columbia	1	12	0	0	0	0	1
Yukon	0	1	0	0	0	0	0
Total	119	91	8	11	11	3	2

THE WINCHESTER PRESS

CLASSIFIED ADVERTISING RATES

LOST, FOUND, TO-LET, WANTED, ARTICLES FOR SALE, etc.—5 lines and under, 1st insertion 50c, each subsequent insertion 25c.

NOTE:—All small advertisements received by mail or phone, and not paid for within one week will be charged 10c extra.

BUSINESS ANNOUNCEMENTS, ANNOUNCEMENTS OF MEETINGS, such as Women's Institutes, Lodges or other Societies or Clubs, where an announcement is for the convenience of the membership and general public, 10c per line.

READING NOTICES, in black type, 15c per line.

ANNOUNCEMENTS OF CHURCH SERVICES or any special feature connected with the regular services of a church, 10c per line. Minimum 50c.

CARD OF THANKS AND IN MEMORIUM NOTICES—First inch 50c, each additional inch 25c.

GOVERNMENT, LEGAL AND MUNICIPAL NOTICES, BY-LAWS, Etc. —12c per line for the 1st insertion, 6c per line for each subsequent insertion, 12 lines to the inch.

Advertisements ordered for insertion "until forbidden," and those sent without written instruction, will appear until written orders are received for to discontinue same.

DISPLAY ADVERTISING RATES

One insertion, 50c per inch, 2nd and following insertions, 35c an inch QUARTERLY, 100 ins. and over 15c per in., less than 100 ins. 20c in. Whole page advt., 1 insertion, to regular display advertisers, $24.00. Half page advt., 1 insertion to regular display advertisers, $14.50. These rates are for "run of paper."

SUBSCRIPTION RATES

$2.00 per year when not paid within 3 months. Foreign subscriptions $2.00 per year in advance.

W. J. CASS, B.A.
Barrister, Solicitor, Notary.
Successor to Geo. C. Hart.
Phone 11 Winchester, Ont.

LAWSON & LAWSON
Barristers, Solicitors, etc.
Offices—Molsons Bank Building
Chesterville, Ont.
W. B. Lawson, K.C. K. D. Lawson

DR. WALTER S. FLORA
Dental Surgeon
74 Sparks Street - Ottawa, Ont.
Phone Queen 4136

DR. G. H. McKEOWN
Dentist
Winchester, Ont. Phone 28
Gas for Extractions.

The Business of the
Late D. F. Sutherland
PRIVATE BANKER
Is continued as usual at his former office at Winchester.

JAKE ROSS
All kinds of Poultry wanted at all Seasons. Wool Wanted.
I buy all kinds of Hides.
Phone 81 - Winchester

CLARA IRVING
Teacher of Burrowe's Method of Kindergarten and Primary Music.
A method which is a delight for beginners. Also teacher of advanced pupils.
Terms reasonable. Lessons given at her home on Main St. Phone 117.

Holly Rebekah Lodge
No. 116
Meets First and Third Friday in the I.O.O.F. Hall, at 8 p.m.
L. Dixon, N.G. Nora Elliott, Rec.-Sec.

Henderson Lodge No. 383, A.F. & A.M.
Winchester
Meets on First Wednesday of each month in Sweet's Block, at 8 o'clock.
Visiting brethren always welcome.
H. B. Fetterly, W.M.; H. Annable, Sec.

Winchester Lodge, No. 336, I.O.O.F.
Meets in the Lodge Room, over the Bank of Nova Scotia, Main Street, every Monday evening at 8 o'clock.
Visiting brethren cordially invited.
Hugh Nolan, N.G. Roy Annable, Sec.

G. A. DIXON
LIABILITY, AUTOMOBILE
LIFE INSURANCE
PHONE 109, WINCHESTER

IN 1923
What Will Be Doing?
GOWLING BUSINESS COLLEGE
Ottawa, Ont.
Will prepare you for a good position that will insure advancement.
Attend this Great School that leads all other Canadian schools in open competition on the Civil Service Examinations and make sure of being in a good position in 1923. Enter any time.
Write for free catalogue.
H. W. BRAITHWAITE, Prin.
W. E. GOWLING, President.

Ross Morrow
Licensed Auctioneer
For the Counties of Dundas, Stormont, Glengarry, Carleton and Russell.
Sales of all kinds handled.
Phone 603r 31
Winchester Springs, Ont.

HENRY'S SHORTHAND SCHOOL
Ottawa, Ont.
No school in Eastern Ontario offers a better training, or ensures a more successful future. It leads all others, and ranks among employers as "The School of Higher Efficiency," a fact borne out by 580 pupils who have, since January, 1913, left Ottawa schools to come to Henry's.
It is not surprising then that business men, in advertising for stenographers, specifically say, Graduates of Henry's Shorthand School preferred. Write for particulars about our course.
D. E. HENRY, Director
196 Sparks Street.

Sanitary Barber Shop and Beauty Parlor,
Hair-cutting, shaving, massaging and shampooing.
Ladies' hair-bobbing, shingling, waving, massaging and shampooing a specialty, done either during open hours or by appointment.
Oscar Pierce, Proprietor.

Fall Feeding for Dairy Cows.

My father has always told me that August and September are the hardest months in which to maintain production in cows. The figures that I have from two extended sources show that this is true. On certain institution farms a large number of cows are milked and they are bred so that about the same number of cows drop their calves each month. Yet it seems impossible to keep the milk production uniform through the year. There is a decided slump during the summer and early fall months. The cows then recover as the late fall comes on and they go into winter quarters. It seems to take about two months, October and November, to get the cows going at a good gait again.

The figures from the Dairymen's League records of the milk delivered at plants daily throughout the year show the same thing. The production drops rapidly from June on, until it is lowest in November. In this case the figures are influenced more by the greater number of spring-freshening cows, but the trend during the summer is down just the same.

The period when the best price for milk prevails generally is during November, December and January. Therefore, good feeding is advisable during September if the cows are to go into the barn in good flesh and give a good account in the winter.

I think we do not realize how little there is in pastures in September and how much like poor hay that little is. September pastures can easily be supplemented with green corn and second-growth legumes. A good grain mixture should also be fed. I suggest the following as an example: Three hundred pounds of wheat bran, 200 pounds of corn meal or hominy, 300 pounds of gluten feed and 200 pounds of linseed or cottonseed oil meal.—E. S. S.

Crate Fattened Chickens Always in Great Demand.

TO CRATE FATTEN.

(1) Choose cockerels of quick growing, early feathering, rapid maturing strains. These, if select, vigorous stock, will fatten readily.

(2) Starve birds for 12 hours before beginning the fattening ration.

(3) Feed at regular intervals, and start light, gradually increasing, taking four or five days to bring the birds to full feed. Remove surplus feed after each feeding and keep the feed trough clean.

(4) Feed for 10 to 14 days, and be careful not to overfeed; allow the birds 20 minutes and then take any remaining feed away. Three feeds each day, give best results.

(5) Starve 12 hours before killing. Sell direct to city customers. Do not ship alive.

RATIONS FOR CRATE FEEDING.

(1) Mash mixture containing 60 pounds of ground corn, 40 pounds flour middlings with either skim milk or buttermilk to such a consistency that it will pour readily from the pail into the trough.

(2) Ground corn, wheat middlings, sifted ground oats, equal parts of each by weight. Mixed to a thin batter with skim or buttermilk.

(3) Ground corn 2 parts, wheat middlings 2 parts, sifted ground oats 1 part. Mixed with skim or buttermilk. Using 1 pound of the grain mixture to 2 pounds of milk.

No. 3 is being used at the O. A. C. Poultry Department.

Cucumber is much more digestible if it is cut up the day before required, sprinkled with salt, and left to drain.

There's a Treat
for you and your children in the Peppermint sugar jacket and another in the Peppermint-flavored gum inside.

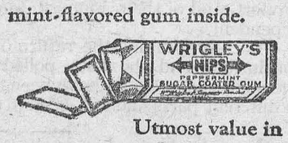

Utmost value in long l-a-s-t-i-n-g delight.



WRIGLEY'S aids digestion and makes the next cigar taste better. Try it. CG35
AFTER EVERY MEAL

OWL-LAFFS



BY
O. W. L.
(On With Laughter)

The first sign that a man is "getting along in years" is when he begins to brag about the little indiscretions that he used to lie about.

Willis—"A million germs live on the head of a pin."

Gillis—"That's a strange diet, isn't it?"

"Very, very sad, sir," said the doctor, "I greatly regret to tell you your wife's mind is completely gone."

"Well, I'm not surprised, Doc," returned the husband. "She's been giving me a piece of it every day for the last fifteen years."

An educated man has been defined as one who can keep his seventh grade son from thinking him a dumbbell.

A merger simply means that fewer men will divide the customer's dollar.

In the Subway.

I felt her breath upon my cheek;
(Her lip were ruby red).
I felt her breath upon my cheek;
O'ercome with bliss I couldn't speak;
I hoped that it would last a week.
And then she spoke, "You great big geek,
Get off my foot," she said.

Most of those who criticize the flapper for painting her face might fairly be condemned for failure to make similar improvements.

"My gosh!" said the man on the street car as another passenger sat on his dozen of eggs, "It's too bad those egg shells were not as strong as the eggs."

Famous Beets.

———— it.
Dead ————.
Don't ———— about the bush.
I got ———— up.
This is ————ween you and me.
Asleep on his ————.
———— ever so humble there's no place, etc.

The younger generation should be taught to close doors. There's no hope for the older.

"My man, you are making a frightful racket with that soup."

"It ain't me, lady, it's de acoustics of dis soup plate what's bad.

Mother, I simply haven't the heart to fry these eggs. They look up at me so piteously out of their sad yellow eyes.

Mrs. Newlywed (in tears)—"Boo-hoo! I don't believe you love me any more."

Hubby—"Certainly I do. Didn't I kiss your aunt?"

Garden—A wife's idea of good exercise.

A young girl who has a tall sweetheart says there is nothing like rising to the occasion, when he stoops to kiss her.

A man, like a tack, will only go as far as his head will let him.

"I take my sleepin' raw," said the cowboy to the tenderfoot who offered him a pair of pajamas.

Dusk in the Redwoods.

The sky is lilac, the sky is rose;
Fainter and fainter the redwood glows;
The winds would be still;
The dove is calling,
The dusk is falling,
On the yellow hill.
Lullaby, lullaby, clucks the quail;
Faster and faster the colors fail;
The winds grow still.
The dove, is he calling?
'Tis the soft dusk falling
On the purple hill.
Lost is the lilac, lost the rose,
In the shadow the rabbit knows;
The winds are still;
The dove is dreaming,
The love-star gleaming
Over the darkened hill.
—John Vance Cheney, in "At the Silver Gate."

For Hawks to See.

John put a scarecrow in the yard
And used my clothes—
He found some old, worn, shabby shoes
That pinched my toes—
He took the hat so broad of brim
From off my head—
And put it on that scarecrow thing,
Then shot it dead!
Now, every time I glance outside
I seem to be
A shabby, old fat farmer's wife
For hawks to see!
—Dorothy Moore.

Mr. Smith Might.

A very young doctor was summoned as a witness in a case that depended on technical evidence. The opposing counsel was inclined to be sarcastic at the idea of so young a doctor being called. "You are familiar," he said, "with the symptoms of concussion of the brain?"

"Yes," said the doctor.

"Then if Mr. Smith and myself collided, and banged our heads together, should we get concussion of the brain?"

"Mr. Smith might," said the doctor.

Playing the Game.

The ancient adage about honesty being the best policy was probably first uttered by some old rogue with his tongue in his cheek!

It is greatly improved in its parody form: "Honesty is the best policeman." Certainly the type of honesty which has no deeper root than the canny sense of its expediency is only a poor thing.

Many letters come to my office from young people in business houses and offices, telling me of trade tricks which give them a lurking and uncomfortable suspicion that, even if they are not positively dishonest, they are at least hardly consistent with their own ideas of "playing the game."

Personally, I do not see why anyone who has been accustomed, at home and at school, to regard anything that isn't straight as crooked, anything which is not above-board as underhand, and anything which is not quite right as quite wrong, should require to write to me on an issue so simple.

I am not concerned to inquire whether honesty is the best policy or the worst, because if it is a policy at all it is not honest, and if it is honesty it knows nothing of policy. Where decent people are concerned, honesty and policy are never associated, but only honesty and principle.

The moment I begin to wonder whether it will pay me to be an honest man or a crook, I am already a crook, even though I may never get to windward of the law.

For the truly honest man there is only one way to take, and that's the right one. He never thinks to debate with himself the pros and cons of taking the wrong one. He decides on principle and not on expediency.

Benjamin Franklin had a saying, drawn from some sad experience of his boyhood, that it was possible to "pay too much for your whistle." You want that whistle; you want it badly; you covet it with every fibre of your being—but the price! "There's the rub!"

If the price of so-called success is a scarred conscience, a hardened heart, a sullied sensibility, a cynical attitude to the things mankind has labelled "worthy," and a tolerant one to those marked "rotten," then success is dearly bought. There's nothing worth it.

The revisers of the New Testament made a notable change in a well-known passage. It now reads: "What shall it profit a man if he gain the whole world and forfeit his life?" People used to think it referred to some future state. It doesn't. It means: How much benefit does a man really get by swopping principle for cash, or anything that cash represents which to him seems "the whole world"?

Last, largest, there's one law for all the minds,
Here or above; be true at any price!
says Browning; and in another place:
"Well, now; there's nothing in nor out o' the world good except truth.

When we come to real values who will say "No" to that:

We Feed Our Cows Roots.

Our cow herd is small, so we built a concrete root cellar to store winter feed. The arch was constructed by the use of some old concrete bridge forms which a neighbor happened to have, and they made an ideal fit for a cellar 9x12 feet. At the time we were building a barn and it was a simple matter to make provision for the root cellar. We just left an opening on the bank side of the concrete wall and there was an ideal place for a cellar. The arch was the most difficult part to construct, but by using a strong mixture of cement, with strong wire reinforcing curved over the top, the arch was strong, durable and waterproof. We placed a large sewer pipe in the middle of the arch as an opening for dropping cow beets, and we also placed a smaller pipe in the arch about four feet from this for a ventilator.

The root cellar has been an ideal storage place for beets as well as small quantities of any kind of root crop. To prevent bruising, when dropping the beets from above, sacks of straw are placed below on the concrete floor. The cellar has water connections to a cistern and well and the water entering the barn is controlled by a valve in this place.

This plan of having a root cellar instead of a silo to furnish succulent feed during the fall and winter for a small herd of six cows has saved our buying expensive machinery and has served its purpose, for our cream cheques average between $50 and $70 a month from the middle of September to the first of June.—W. F. K.



Behind the Styles.

Hubby—"He is always hiding behind his wife's skirts."

Wife—"Yes, that woman is twenty years behind the styles."

A Real Holiday.

Johnny was packing his bag to go camping when his mother came in.

"Why, Johnny," she said, "you haven't put in any soap!"

"Aw, fiddlesticks!" said the boy, "we're going for a holiday!"

Nearly every business that blows up has been founded by a booster and conducted by booster methods. . . . A good business institution gets all the boosting it needs from the men who built it up, and from citizens envious of its success.

Coal oil makes a good substitute for silver polish. Dip a soft cloth into the kerosene and rub over the silver. The odor of the oil can be removed with soap and hot water.



IMPORTANT IS THE PLAITED FROCK.

"The importance of being in earnest"—at least about plaits—is emphasized in this one-piece frock of navy crepe. It is a youthful frock which correctly and distinctively fits many occasions. The long sleeves and narrow string belt tied to create fulness above the hips, indicate its last-minuteness. There are groups of side plaits extending from the shoulders to hem in front, and one inverted plait in the centre back. The collar is versatile and may be worn high or low. No. 1304 is for misses and small women, and is in sizes 16, 18 and 20 years (or 34, 36 and 38 inches bust only). Size 18 years (36 bust) requires 3¾ yards 39-inch material. Price 20 cents.

The secret of distinctive dress lies in good taste rather than a lavish expenditure of money. Every woman should want to make her own clothes, and the home dressmaker will find the designs illustrated in our new Fashion Book to be practical and simple, yet maintaining the spirit of the mode of the moment. Price of the book 10c the copy.

HOW TO ORDER PATTERNS.

Write your name and address plainly, giving number and size of such patterns as you want. Enclose 20c in stamps or coin (coin preferred; wrap it carefully) for each number and address your order to Pattern Dept., Wilson Publishing Co., 73 West Adelaide St., Toronto. Patterns sent by return mail.

Hospitable.

She had a way with flowers,
An adroit, arranging way.
"Now make yourselves at home here!"
Her deft fingers seemed to say.

She treated all as equals,
But how well she used to know
The vase or bowl or pitcher
Where each flower-guest should go.

Forsythia was given
An old jug of luster-ware
And placed upon the highboy
That stood near her fan-back chair.

A hand of Parian marble
Held the pansies when they came.
Above a dark green goblet,
Dwarf nasturtiums rose like flame.

Blue larkspur and pink ramblers
Shared a hammered silver vase,—
But when one took her wild flowers,
Daisies, toadflax, Queen-Anne's-lace,

She kept them in a pitcher
On her porch. She knew, did she,
They would feel shy in parlors
With her garden company.
—Violet Alleyn Storey.

Health Commandments.

Honor your parents by having a thorough physical examination every birthday; for an ounce of prevention is worth a ton of cure.

Honor your friends by taking a daily bath; for cleanliness is a part of godliness.

Honor your family by having your life insured; for life insurance guarantees the co-operation of the insurer in the prolongation of the life of the insured.

Honor your stomach by having your teeth examined by a dentist at regular intervals; for bad teeth are an abomination to the system.

Honor your digestion by being careful of your diet, for many a man digs his grave with his teeth.

Honor your lungs by breathing fresh air; for ventilation is a means of grace.

Honor your nerves by taking plenty of rest in sleep.

Honor your fellows by obeying the law; for it is a mark of good citizenship to obey a law whether one likes it or not.

A Cow I Didn't Buy.

I bid from $175 to $191 on dollar bids and let the other fellow have a registered Jersey the first year I farmed for myself. She gave 22 pounds a day after fresh ten months. I knew the cow, as I'd tested where she stayed. But I got cold feet at $191 and quit. She dropped a heifer calf in three months that was sold three months later for $75. Quitting at $191 was one of my biggest cow mistakes.—E. R.

Canadian exports of newsprint are nearly ten times greater than those of her nearest competitors, Great Britain, Germany, Sweden, Finland and Norway. Canadian production for 1925 was over 1½ million tons, equal to that of the United States.

By Virtue of Merit "SALADA" TEA

T55

is the outstanding leader in Canada.

Historical Sites Board Reports Progress.

At the annual meeting of the Historic Sites and Monuments Board of Canada, held recently in Ottawa, it was reported that 130 sites had been reviewed during the year and that in addition to the several sitess previously recommended for commemoration 12 others were selected as being of national importance. The Board, which is an honorary body comprised of recognized historians, acts in an advisory capacity to the Dominion Government on historic sites matters. The administration of historic sites set aside on the recommendation of the Board is carried out by the Department of the Interior through its Canadian National Parks Branch.

Brigadier-General E. A. Cruickshank presided at the meeting and the other members in attendance were: Dr. J. C. Webster, representing New Brunswick; Dr. J. H. Coyne, representing Ontario; His Honor Judge F. W. Howay, representing Western Canada; Mr. J. B. Harkin, Commissioner of Canadian National Parks, representing the Department of the Interior; and Major A. A. Pinard, secretary.

The more important of the places and events selected for commemoration at this year's meeting of the Board include, Louisburg, N.S.; the naval battle of the Shannon and Chesapeake at Halifax, N.S.; the Yorkshire settlement, Chignecto, N.S.; Fort Lennox on Ile-aux-Noix, near St. Johns, Que.; Fort Three Rivers, at Three Rivers, Que.; Fort Frontenac, Kingston, Ont.; the embarkation point of Brock's troops to capture Detroit in 1812, near Sandwich, Ont.; the western terminus of Sir Alexander Mackenzie's farthest point west, near Bella Coola, B.C.; and the old Hudson's Bay Company's posts of Fort Augustus and Fort Edmonton, near Edmonton, Alberta. In addition to the above sites, it was also decided that the eminent public services of the following outstanding personages in Canadian history should be suitably commemorated: Nicholas Denys, at Bathurst, N.B.; Joseph Wallet des Barres, at Sydney, N.S.; Sir Howard Douglas, at Fredericton, N.B.; Bishop Alexander MacDonell, at St. Raphael, Ont.; and Sir Charles Bagot and Lord Sydenham, at Kingston, Ont.

The work of selecting for commemoration historic sites of national importance is steadily growing and as the recommendations are approved the sites are being acquired by the Department of the Interior. Eventually it is hoped that every historic site of national importance and interest in the Dominion will be marked to be handed down to future generations and keep green the stirring romance of Canadian history.

Polite.

Little Emily had been to church for the first time. On her return her grandmother asked if she had been a good little girl.

"Yes, Grandma," she said. "A man even offered me a plate full of money, and I said, 'No, thank you.'"

The Quaking Aspen.

"There's a shimmer and glimmer of green on the hill
Where the leaves of the aspen trees never are still."

Who does not love the aspen tree? Surely he cannot know it. He could never have slept under its branches and awakened in the night to hear the wind ripple through its leaves like a stream of quiet water. He has never tramped through valleys whose floors are mottled with the shade of its leaves and listened to the impetuous rattle as an imperceptible breeze played through the grove. He could never have seen the sun twinkling and dancing on its leaves. He cannot have looked upon a hillside gorgeously painted with reds and golds by the artist fairies of autumn. For here in our mountains the color of the aspens is one of the chiefest glories of fall.

There is something about this tree, with its ever-trembling leaves, that has appealed to the poetically inclined of all ages. We are told that the Russians refer to it as "the tree that trembles without a breath of wind."

The quaking aspen, or quiver leaf, as it is sometimes called, is truly a member of the cottonwood family. In the spring the same catkins hang from its branches, though grayer and more hairy. The leaves are nearly round, about two inches across, and are borne at the end of a very long and much flatened leaf stem. This is so flexible that its two flat surfaces, together with the broad wing of the leaf, are able to respond to the tiniest breeze that dares attempt to pass them. The upper surface of the leaf is dark green, while the under surface shows a distinct tinge of yellow. As the leaves play in the wind it is this difference that gives the rippling, twinkling effect. The bark on the younger trees is a soft greenish yellow and covered with a white powder that rubs off easily. On the older trees we get the dark furrowed bark characteristic of the cottonwoods. The wood is very soft. The chief use of the tree, aside from ornamental planting, is to serve as a first cover in recently burned areas. Here the easily grown aspens nurture and protect the tiny conifers that will later grow and claim the whole territory for themselves.—Lloyd Shaw.

Winter Field.

Sorrow on the acres,
Wind in the thorn,
An old man plowing
Through the frosty morn.

A flock of dark birds,
Rooks and their wives.
Follow the plow team
The old man drives;

And troops of starlings,
A tittle-tat and prim,
Follow the rooks
That follow him.
—A. E. Coppard.

Lubrication is Essential.

Never neglect oiling and greasing certain parts of the engine because of their inaccessible location.

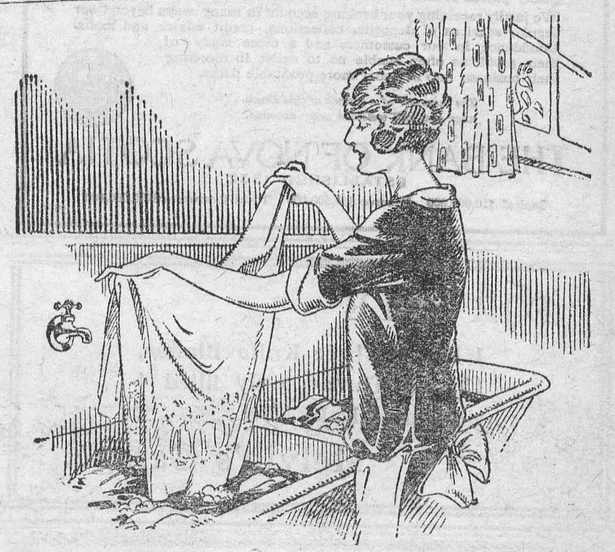

No Boiling — No Rubbing
Just Rinse with Rinso

A package of Rinso is a package of miniature soap bubbles.

You simply dissolve for 25 seconds the tiny bubbles in hot water, soak the clothes a couple of hours, or overnight, rinse them well in clean water and—that's all.

Result—clean, sweet-smelling clothes, hours of time saved and the hand work changed to just rinsing.

Rinso dissolves the dirt, you rinse it out.



You will never know how easy it is to do the washing until you've used Rinso, the greatest time and labour saver the housewife has ever known.

Rinso
Made by the makers of Lux

R-457

MENACE OF CHEMICAL WARFARE IN THE FUTURE IS OVERRATED, SAYS SCIENTIST

Philadelphia, Pa.—Cities in wars of the future need have no fear of being wiped out by chemical warfare, it was asserted at a meeting of reserve officers of the chemical warfare service of the United States army, held in connection with the American Chemical Society convention.

Fear of chemical warfare weapons more terrible than those used in the world war was unfounded, Col. C. E. Brigham, executive office of the chemical warfare service of the army told the gathering.

"Mustard gas used in the late war," he said, "produced only 29 casualties for each ton used, and of these only one death was caused for every ton and a half used.

Idling automobile motors are costing American motorists $80,000,000 annually, and also fast creating dangerous health conditions in the large cities, delegates to the congress were told.

The menace from carbon monoxide exhaust fumes is assuming serious proportions in the congested traffic centres, Prof. Alexander Silverman head of the Dept. of Chemistry of the University of Pittsburg, told the congress.

Rubber from the guayule shrub offers the United States its most favorable means of meeting the world rubber demands, the society was informed.

A cure for diabetes was the possibility visioned before the Society by Prof. Gabriel Bertrand, director of the Biological Chemical Laboratory of the Pasteur Institute, Paris. He told the division of chemistry of medical products, experiments with nickel and cobalt have produced encouraging results in treatment of the disease. These two metals have been found present in the human body, Prof. Bertrand declared, especially in the pancreas gland.

"We have found that cases of simple diabetes, excluding the consumptive type, may be benefited, sometimes to the extent of the complete suppression of the sugar output," he declared.

CASE OF DID NOT KNOW IT WAS LOADED

Eight-Year-Old Boy Shot in Head by His Companion Aged Ten.

Kingston, Ont.—Frederick Clow of Parham, aged 8 years, is in Kingston General Hospital in a very serious condition as a result of an accidental shooting.

The boy and a companion about ten years of age, were out together. They had a .22 calibre rifle with them, which the other lad was handling. He did not know it was loaded and jokingly remarked that he was going to shoot young Clow. He pulled the trigger and the bullet entered the lad's head, passing under the right eye, near the nose, and passing through the base of the brain. The bullet did not affect the eye itself as it passed below it.

After medical consultation it was decided that nature must take its course, as it is impossible to dislodge the bullet from its position.



Gold Medal Winner.

Music day at the Canadian National Exhibition drew a host of competitors from all parts of Canada. Among these Mr. E. Badger, of Moose Jaw, Sask., whose photograph is shown above, distinguished himself by winning the gold medal against all solo competitors.

Queen Victoria's Marble Bathtub for Sale

London.—Queen Victoria's marble bath is for sale. Although it cost more than £550 it can be purchased for $200.

When Sir Robert Peel was Prime Minister he invited Queen Victoria to stay at Drayton Manor, his mansion near Tamworth, and went to enormous expense in making his home fit to receive his royal guest.

He engaged Italian craftsmen to construct a bath cut out of a solid block of white marble. The bath was made five feet seven inches long, and as Queen Victoria's height was generally accepted as being under five feet, she had ample room for her ablutions.

Prince to Visit Holy Land in 1927

Jerusalem.—The Prince of Wales will visit Palestine during April of next year, it is learned, coming here to dedicate the war cemetery on Mount Scopus.

General Sir Geo. McDonagh, Sir Frederic Kenyon, and Lord Arthur Brown, have arrived to inspect the war graves on behalf of the British War Graves Commission.

Jewish New Year.

The holy season of the Jews commenced on Sept. 8 and lasts until the evening of Sept. 30. The 8th is Rosh Hashana, or New Year's Day, and the 30th is the Shemini Atzereth, the Feast of the Conclusion. In the Jewish tradition, the Rosh Hashana marks the anniversary of the creation of the world, supposed to have taken place 5,687 years ago. It is a day set apart for introspection and self-examination.

Fire!

Last year Canada had over five thousand forest fires burning over an area of nearly two million acres of which 90 per cent. were caused by human agency and carelessness. April 18th to April 24th was Forest Fire Prevention Week in Canada and the United States, but for every serious citizen of both countries, each week of the summer months should be a Fire Prevention Week, in so far as personal responsibility and carefulness can ensure.

Natural Resources Bulletin.

The transportation of fish has always been an important problem in Canada where the distances between centres of population are considerable. Refrigeration has been the chief method of packing fish for travel, but this is a costly process and requires that considerable quantities be handled at one time. Leakage from melting ice, the extreme perishability of the product and the need for re-icing and prompt sale, has made this traffic a more or less distasteful business that must be constantly kept separate from dry freight.

The whole problem of handling fish in limited quantities between the producer and consumer is now practically solved by the use of insulating cartons, according to information now available. A concern on Long Island has succeeded in perfecting a simple package that will keep the fish dry and in good condition for travelling and which may be sent either by express or by parcel post, depending on the size. A writer in "Packing and Shipping" (New York) has the following to say of these packages:

"The cartons run in four sizes to carry 12, 20, 30 and 50 lbs., and when filled make unit packages weighing 19, 28, 39 and 60 lbs.

"One unique feature of the shipping carton is the insulation inside. This is in the form of air chambers which are filled with dry sea grass and a top cover of the same kind provided. The edible parts of the fish are wrapped up in 2-lb. packages, in vegetable parchment paper and tied with a ribbon of tying material. No preservative is used.

"The success of this new system is attributed to the fact that by having a hermetically sealed compartment with the commodity pre-cooled, a low temperature is maintained until the box is opened at destination. In fact, it has been found that a fish carton can ride 48 hours without damage to the contents."

Canada is fortunate in possessing vast quantities of suitable insulating sea weed (eelgrass) close to its Atlantic fisheries. Each tide brings in its quota of leaves torn by the tides from vast submerged flats of the growing material. This is gathered by ox teams and hauled out on the gravel beaches to dry, much like hay.

Eelgrass makes an excellent lining for houses, through its ability to prevent the passage of heat and it is excellent as a sound deadener and, in fact, for all purposes that an insulating material is required.

Cows Milked in Heart of London's Shopping District

London.—In London's busiest shopping centre ten contented cows are milked twice a day and give 160 quarts of milk. They are housed in a shed in Clipstone Street, Tottenham Court Road, at the back of a dairy not far from Oxford Circus. Charles Porter, Medical Officer of Health for the district, reports that they are "probably very much better looked after than many of their sisters in the country." These city cows never see any green grass during their milk-giving career, and when returned to the country roam about the pasture ill at ease for a day or two.

London Fashion Orders Spattees for Milady

London.—London's latest fashion decree calls for Highland Spattees. They were sponsored by Lady Strathspey. The spattees are made of shower-proof wool, and designed to protect dainty shoes and stockings in wet weather. They look like the ordinary leg covering used in the Scotch costume and reach within about three inches of the knees.

May Ask King and Queen to Visit Canada for Jubilee

Ottawa.—Invitations to their Majesties King George and Queen Mary to visit Canada next year in connection with the projected diamond jubilee celebration of Confederation throughout the Dominion will be extended if a suggestion made at the morning session of the fourteenth annual meeting of the Association of Canadian Clubs here is adopted by the Dominion Government.

Treasurer With Garden Hose Saves Sault City Hall

Sault Ste. Marie, Ont.—The presence of mind of City Finance Commissioner C. W. McCrae probably saved the city loss from fire damage at the City Hall. McCrae was in his office at noon in conversation with a citizen. Smelling smoke, McCrae went to the basement and found a serious fire blazing. He attacked it with a garden hose, and succeeded in putting it out.



NEW GOVERNOR-GENERAL AT WORK

Lord Willingdon, who will arrive in Canada to take up the duties of governor-General early in October, is shown above at work in his studio in England. In his younger days he was a famous cricketer.

Old Signal Tower at London Radio Fair

London.—Reproduction of the scene of the first wireless signal sent across the Atlantic, the twenty-fifth anniversary of which will be celebrated Dec. 12, was a feature of the National Radio Exhibition opening at Olympia on Sept. 4, and continuing until Sept. 18. Nearly a quarter of a century ago three dots, representing the Morse letter "S" was radiocast from England to St. Johns, Nfld., and the old barracks on Signal Hill at the latter place has been reproduced in honor of that event.

Two hundred British wireless manufacturers and dealers exhibited latest designs in accessories and new sets. The outstanding tendencies of the latter seem to be simplification of control and better quality of amplification.

Red River Pioneer Fatally Injured in Accident

Winnipeg.—Mrs. Harriet Cowan, Winnipeg's oldest pioneer woman, died here on Sept. 7, aged 94. She died from the effect of injuries sustained in a fall several days ago.

Mrs. Cowan was born a few miles from the present site of the City of Winnipeg. Many historic incidents are associated with her early days in the Red River settlement.

With her husband she was captured by Louis Riel and confined in Fort Garry, but later escaped. She witnessed the execution of Thomas Scott by the rebel followers of Louis Riel, and brought the first piano into the settlement. As a child Mrs. Cowan was in the thick of frontier warfare, her father being killed by Indians.

Sour Milk and Potatoes Causes Long Life

London.—Potatoes and sour milk was a diet to which Mrs. Josie Hayes, of Holycross, Tipperary, attributed her longevity.

She is dead at the age of 104. Two days before her death Mrs. Hayes dug potatoes for dinner and carried them into the house. She had nine children, all of whom survive. The eldest of them is 70.

Human Voice Puts Out Sensitive Flame

San Francisco, Calif.—The feat of extinguishing a sensitive flame with a high-pitched tone of the human voice has been accomplished for the first time over radio.

Charles Kellogg, whose bird-like voice has attracted widespread attention among scientists, broadcast a shrill note and put out a flame in Le Conte Hall, University of California, in Berkeley, about 12 miles away.



Emanuel Hahn,

The noted sculptor, at work on the memorial to Edward Hanlan, the great Toronto oarsman.

Canadians Show Interest in Fisheries.

The interest being taken in Canadian fishing waters by anglers from every part of the continent is becoming more and more pronounced, says the Natural Resources Intelligence Service of the Dept. of the Interior. Every day brings mail from many distant points wanting to know as to "where the fishing is good." The federal and provincial fishery departments are making every effort to see that the lakes are kept well stocked with fry so that this oldest of sports will continue to attract not only visitors, but our citizens seeking outdoor recreation. The program of the Ontario department alone provides for the placing of some 350,000,000 fry as compared with 35,000 only ten years ago.

Ancient Hampton Court Vine is Laden With Grapes

London. — Hampton Court's 158-year-old grape vine, which more than 300,000 visitors viewed this year, is now in the full beauty of its luscious crop of 500 bunches of black Hambro grapes, weighing from 1 to 2½ pounds each, and which in the next 10 days will be sold for 5s a pound for the benefit of charity.

The vine, with its enormous trunk and widespreading branches, is under glass shelter at the Palace, and was planted in the days of George III. It has been known to produce as many as 2,200 bunches annually, but for the past 20 years the number allowed to mature has been thinned down. An 11-year-old offset of the parent vine, now growing alongside, is cropping well.

German Society Wants Military Training Back

Paris.—Just at the time when the youth of thirty nations were gathered at Boissey la Riviere, less than forty miles from Paris, as delegates to the International Democratic Congress for Peace, news comes from Germany of the progress of the "Steel Helmets," a society composed of war veterans organized, according to French authorities, to inculcate a warlike spirit in the youth of Germany. In the handbook of the society report is made of the work done in the last six years.

"It is our will that German youth and the whole German people shall be capable of bearing arms with the aim of getting back the territory stolen from us," says one sentence in this manual.

Frau's Vacuum Cleaner is Doom of Bee Invaders.

A vacuum cleaner has come in handy as a bee chaser for Frau Minna Liebenow, whose husband, Richard, runs a bakery and confectionery store in the Berlin suburb of Neukoelln. Attracted by the fragrance of the pastry, chocolate, cake and other delicacies, a swarm of bees entered the Liebenow store by an open window and took complete possession of the appetizing eatables on the counter.

Liebenow fled in terror and yelled to his wife, who was cleaning the carpets in the sitting room with a vacuum cleaner. She thought for a moment and then hurried into the store and calmly sucked up the bees, one by one, with the vacuum cleaner.

Artificial Daylight Fails to Fool Blooms.

Flowers—at least the Magnolia—cannot be kept awake by means of artificial light, investigators of the Department of Agriculture, Washington, have found in motion-picture tests.

Using an automatic time lapse camera to record the growing stages of the flower, the investigators were treated to an unexpected sight, when the magnolia, set in a room flooded with electric light, closed its petals when natural darkness arrived, to open again only with the arrival of daylight.

It takes 150,000 bees a full working day to gather and prepare a pound of honey which retails for a few cents. Canadian honey is now sold in regulated grades and it is finding ready sale in Europe and elsewhere, where its excellent flavor and grading is rapidly being recognized.

In the preserving of Canadian vegetables for commercial sale, nearly 100 tons of salt are used each year, and in fruit preserving nearly 3,000 tons of sugar. This is in addition to the vast quantities used up in the old fashioned way on the kitchen range.

CENTRAL STATES ARE MENACED BY FLOODS

Six Lose Lives and Several Places Suffer Heavy Damage.

Chicago, Ill.—Six lives were known to have been lost and two million dollars' worth of damage has been done at Terre Haute, Ind., and Jacksonville, Ill., in the third flood to sweep the Central West in ten days. The storm vented its wrath in Central Illinois and East Central Indiana, but dipped its currents across Iowa and Northwestern Missouri.

Terre Haute, one of the heaviest sufferers, in the deluge, counted twenty-five coal mines idle, five railways all but inoperative, and many industries smitten in a cloudburst which brought more than six inches of rain to the city in the most serious inundation since the disastrous flood of 1913.

At Jacksonville water, light and power plants were put out of commission, and a dam burst; inhabitants of the city were driven to the second storeys of their homes, and the State Hospital, containing several hundred patients, was menaced by high water. Throughout Central Illinois September rainfall approximated eleven inches in nine days, approaching rainfall records for the entire month.

A Big Four engine buried itself in the mud and sand of a creek near Dudley, Ill., when rain washed out a bridge, and seventeen cars followed it into the stream. The engineer escaped with a broken leg and a fractured arm.

At Hannibal, Mo., where floods raged last week, a new rainfall of three inches put three hundred homes under water. The bursting of a levee at New Canton, Ill., carried the body of the aged Mrs. Whitley two blocks. Thousands of motor cars were abandoned in the streets at Springfield, Ill., when six inches of rain fell.

England Will Replace Thousands of Old Milesstones.

England's "lying milestones," some of them nearly as old as England's green-clad, rolling hills, are to be replaced by new mileposts which will tell the truth.

Thousands of the stones, which for centuries were absolutely accurate, are altogether out of date now owing to modern road improvements, which have taken short cuts here and there, or changed some of the roads built by the Romans, who made their thoroughfares as the crow flies, straight cross country, and dared anyone to even attempt to interfere.

The Ministry of Transport has decided upon a new standard design for the new posts and has startedd in remeasuring the roadways of the country.

Research Work Urged in Tropical Diseases.

Men of first-rate scientific promise are being allowed to drift into the over-stocked professions, instead of being encouraged to undertake research work in connection with tropical diseases, in the opinion of Sir Farmer, of the Imperial College of Science, addressing the Empire Universities Congress at Cambridge.

Sir Arthur Shipley, chairman of the Imperial College of Tropical Agriculture, said the tropics were increasingly becoming a great reservoir of food. Whoever could find a cure for the fungus which destroys bananas, he declared, would make an enormous fortune.

Rupert Brooke's Grave.

A pilgrimage party has just left London on a visit to the French, Belgian and Italian battlefields, a democratic party, consisting of M.P.'s and colonels and majors and ex-Tommies visiting their old fronts, who will share common tables for meals and have the run of the whole ship. The pilgrimage ship the Stella d'Italia, is due also to call at Scyros, a lonely island in the Ægean, where lies the isolated grave of Rupert Brooke.

Of all Britain's war graves—and there are nearly a million of them scattered over Europe and the East—that of Rupert Brooke, the young soldier-poet, is almost the only one which is untended, as it is not maintained by the War Graves Commission.

This is the sixth year that St. Barnabas Fund, founded by a gallant padre, has conducted these tours. As well as catering for the ordinary tourist, the St. Barnabas Fund gives financial aid to those who need it, and in this way it has taken some 6,000 poor relatives to the graves of their kin on the battlefield, people who could never have gone had it not been for this help.



John Moodie

Of Port Nelson, Canada's first motorist, motorboatist and cyclist, who was a guest of honor at the Automotive Day luncheon of the board of directors of the Exhibition. That Mr. Moodie is the Adam of the automobile owners of the Dominion was recently established beyond question by Canadian Motorist. Mr. Moodie also pioneered in bringing the first turbine steamer to America—the S.S. Turbinia.

Canada from Coast to Coast

Halifax, N.S.—Considerable quantities of swordfish are being shipped from Nova Scotia to the Boston market at the present time. This commodity has found a good market in Boston and shipments to that city average around ten to fifteen thousand pounds a day during the shipping season.

Woodstock, N.B.—Investigation of New Brunswick as a suitable centre for an extensive land settlement scheme is the object of a party of financiers, which arrived here recently to inspect the farming section of this district. The party includes the London Manager of the Hudson's Bay Co. Overseas Settlement Ltd., and representatives of two prominent Canadian insurance companies.

Montreal, Que.—The Kipawa mill of the International Paper Co. at Temiskaming, Que., is now devoted entirely to the production of sulphite pulp to be used in the manufacture of rayon. Reduction of rayon prices on June 1 last has stimulated sales to an extent that the demand for raw material has made this step necessary.

Toronto, Ont.—Unofficial estimates prepared by the authorities of the Dept. of Commerce, Washington, forecast an expenditure this year approaching $190,000,000 as the amount that will probably be spent by Americans visiting Canada. This estimate, of course, is only tentative and it is more than likely that the total amount of money left in Canada by Americans this year will exceed the $200,000,000 mark.

Winnipeg, Man.—Farmers constitute the largest automobile-owning class in Western Canada. Of 241,226 cars in the three Prairie Provinces, 156,796 or 65 per cent. are in the hands of farmers, according to a survey by Manitoba Government authorities. Registration of automobiles in Canada at present totals 719,206, or an average of one car to every 11.8 people.

Saskatoon, Sask.—The Robin Hood Flour Milling Co., of Moose Jaw, it is reported, has leased the Interprovincial Flour Mills of Factoria, five miles north of here. The mill, which has a capacity of 800 barrels a day, will be overhauled immediately by the purchasers with a view to starting operations in October.

Calgary, Alta.—Wheat on farms in Southern Alberta is running more than 40 bushels to the acre on spring plowing and in the late sown crops. A number of farmers in the Granum district, south of here, are getting yields close to 50 bushels to the acre. The earlier ripened grain is not so heavy, but is yielding above 25 bushels and is of good quality. It is stated that the average for the entire province will be more than 20 bushels to the acre, which on a wheat area of 6,500,000 acres, should bring the total yield to at least 120,000,000 bushels.

Victoria, B.C.—During the first six months of this year the mills of British Columbia exported 368,505,343 feet of logs and lumber. This is an increase of 45 per cent. over the quantity exported during the corresponding period of last year.

RESUME HARVESTING ON THE PRAIRIES

Improved Weather Conditions Relieve Situation—Frost Damage Slight.

Winnipeg.—Improved weather conditions in Western Canada will permit fairly general resumption of harvesting operations by the early part of next week, according to reports received here. Slight frosts during the past two nights have not caused any appreciable damage to the crops.

Drying winds and moderate temperatures are general in all three Prairie Provinces and threshing is proceeding at full speed in many sections of Saskatchewan. Operations are expected to be resumed in Manitoba by Monday and on Wednesday in Alberta, providing present favorable conditions continue.

The shortage of harvest help has been somewhat relieved by contingents of men from the United States. Small groups of workers from Eastern Canada have also passed through Winnipeg westward during the past week. The local employment office, however, has not been able to supply the growing demand for harvest hands.

New Paris Umbrellas in Picturesque Colors

Umbrellas are shedding their sombre black in Paris and are becoming quite picturesque in soft blues, delicate pinks, light water-green and "dawn" yellow, colors that were the rage in the "Citizen King's" days.

Umbrellas are covered with taffeta and edged with a broad ribbon striped in the gayest of colors. Their handles may be a crutch of light yellow or a dog's head with a collar set with colored carbuncles, or a pert little monkey with a chain. The Louis Phillippe umbrella has become a formidable rival to the "Tom Thumb" umbrella, which has become smaller than ever.

Intregrity in Art.

The more beautiful the art, the more it is essentially the work of people . . . who are striving for the fulfilment of the law and the realization of a loveliness which they have not yet attained, which they feel even farther and farther from attaining the more they strive for it. And yet, in a still deeper sense, it is the work of people who know also that they are right.—Ruskin.

Noted Medico Demands "the Right to Write."

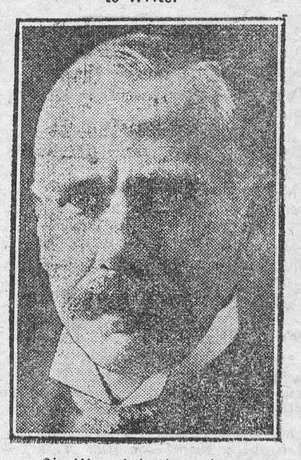

Sir Wm. Arbuthnot Lane

The right of British physicians to write articles educating the public in health matters has been raised by the resignation of Sir William Arbuthnot Lane from the British Medical Association, as a protest against preventing such writing. When an article bearing his name, and illustrated with his photograph, appeared on restaurant menus, the medical association ordered the photograph covered with white paper on every copy of the menu.

Archaeologist Hunts Lost River in England

The supposed existence of a "lost" river five miles long, running fifty feet below the surface in Staffordshire Valley, England, is being investigated by George H. Wilson, a prominent archaeologist, who is exploring subterranean passageways in the district.

He has found a waterfall forty feet underground and a lake containing peculiar species of black fish. The object of the explorations is to find an underground stream of Stafford water to supply isolated farms.

Prince Edward Island is one of the few places in the world where tuberculosis in cattle has been absolutely irradicated. Eighty-six per cent. of the Island is covered with well stocked farm holdings and the possibilities for quality stock and fur farming are exceptional.

THE WEEK'S MARKETS

TORONTO.

Man. wheat—No. 1 North., $1.50; No. 2 North., $1.45; No. 3 North., $1.37.

Man. oats—No. 2 CW, nominal; No. 3, not quoted; No. 1 feed, 58c; No. 2 feed, 48c; Western grain quotations in c.i.f. ports.

Am. corn, track, Toronto—No. 2 yellow, 87c; No. 3 yellow, 85c.

Millfeed—Del. Montreal freights, bags included: Bran, per ton, $29.25; shorts, per ton, $31.25; middlings, $28.25; good feed flour, per bag, $2.80.

Ont. oats—42 to 44c f.o.b. shipping points.

Ont. good milling wheat—$1.18 to $1.20, f.o.b. shipping points, according to freights.

Barley—Malting, 56 to 61c.

Buckwheat—Nominal.

Rye—No. 2, 87c.

Man. flour—First pat., $8.40, Toronto; do, second pat., $7.90.

Ont. flour—Toronto, 90 per cent. patent, per barrel, in carlots, Toronto, $5.60; seaboard, in bulk, $5.50.

Cheese—New, large, 19 to 19½c; twins, 19½ to 20c; triplets, 22c; Stiltons, 23c. Old, large, 26c; twins, 27c; triplets, 30c.

Butter—Finest creamery prints, 36 to 37c; No. 1 creamery, 35 to 36c; No. 2, 34 to 35c. Dairy prints, 29½ to 30c.

Eggs—Fresh extras, in cartons, 44 to 45c; fresh extras, loose, 43 to 44c; fresh firsts, 38 to 39c; fresh seconds, 31 to 32c.

Poultry, dressed—Chicken, spring, squabs, 1 to 1½ lbs., 35c; do, spring, over 4 lbs., 42c; do, 3 to 4 lbs., 40c; do, 2½ to 3½ lbs. 38c; do, 2 to 2½ lbs., 35c; hens, over 5 lbs., 26c; do, 4 to 5 lbs., 25c; do, 3 to 4 lbs., 24c; roosters, 22c; ducklings, 5 lbs. and up, 30c.

Beans—Can. hand-picked, $2.60 per bushel; primes, $2.40 per bushel.

Maple produce—Syrup, per Imp. gal., $2.25 to $2.30; per 5-gal., $2.15 to $2.25 per gal.; maple sugar, lb., 25 to 26c.

Honey—50-lb. tins, 11½ to 12c per lb.; 10-lb. tins, 12 to 12½c; 5-lb. tins, 12½ to 13c; 2½-lb. tins, 14½ to 15c.

Smoked meats—Hams, med., 33 to 34c; cooked hams, 48 to 50c; smoked rolls, 28 to 30c; breakfast bacon, 35 to 40c; backs, boneless, 41 to 46c.

Cured meats—Long clear bacon, 50 to 70 lbs., $23; 70 to 90 lbs., $21.50; 20½ lbs. and up, $22.34; lightweight rolls in barrels, $42.50; heavyweight rolls, $39.50 per bbl.

Lard—Pure tierces, 16 to 17c; tubs, 17½ to 18c; pails, 18 to 18½c; prints, 19 to 19½c; shortening, tierces, 14 to 15c; tubs, 15 to 15½c; pails, 16 to 16½c; blocks, 17 to 17½c.

Heavy steers, choice, $7.50 to $8.50; do, good, $7 to $7.65; butcher steers, choice, $7.40 to $7.75; do, good, $7 to $7.25; do., com., $5.50 to $6.50; butcher cows, choice, $5 to $5.50; do, fair to good, $4 to $4.75; butcher bulls, good, $4.50 to $5.50; bolognas, $3.50 to $4; canners and cutters, $2.50 to $3; good milch cows, $70 to $100; springers, choice, $80 to $115; med. cows, $45 to $60; feeders, good, $6 to $6.50; do, fair, $5 to $6; calves, choice, $12.50 to $13; do, good, $9 to $11; do, med., $7 to $9; grassers, $5 to $6; good lambs, $14 to $14.50; do, bucks, $10.50 to $11; good light sheep, $7 to $8; heavy sheeps and bucks, $4 to $5.50; hogs, thick smooths, fed and watered, $12.35; do, f.o.b., $11.75; do, country points, $11.50; do, off cars, $12.75; select premium, $2.42.

MONTREAL.

Oats, No. 2 CW, 59c; No. 3 CW, 55½c. Flour, Man. spring wheat pats., firsts, $8.30; do, seconds, $7.80; strong bakers', $7.60; winter pats., choice, $6.20 to $6.30. Rolled oats, bag 90 lbs., $3.20. Bran, $29.25. Shorts, $31.25. Middlings, $39.25. Hay, No. 2, per ton, car lots, $14 to $15.

Cheese, finest wests, 16⅝ to 16¾c; finest easts, 16⅛ to 16⅜c. Butter, No. 1 pasteurized, 30½c. Eggs, storage extras, 43c; storage firsts, 39c; storage seconds, 34c; fresh extras, 48c; fresh firsts, 43c.

Hogs, good lots, $12.75 to $13; fair sucker calves, $10; com. bulls, $3 to $3.75.

The Winchester Press.

Thursday, Sept. 16th, 1926

Morewood

Mr. and Mrs. Wm. Bouck attended the organ dedication ceremony at Hallville, last Sunday.

Miss Cameron, of Finch, spent the week end with Mr. and Mrs. Henry Smirle.

Mrs. Lucy McIntosh spent Monday with Mr. and Mrs. Orren Dillabough.

Born—At Morewood, on Thursday, Sept. 2nd, to Mr. and Mrs. Harry Poppelwells, a daughter, Mary Winnifred.

While breaking a limb Mrs. Flanney Fetterly had the misfortune of having the limb fly up and hit her in the eye. She went to Ottawa where they removed the eye. It will be sometime before the result of the operation will be known.

Mrs. George Weaver and son, Frederick spent the week-end with friends in Ottawa.

Nurse Swerdfeger is spending a few days with her parents.

Mrs. M. Wilson of Melvin, is visiting her daughter, Mrs. Abner Dillabough.

Mr. and Mrs. Lyle Loughridge and Mrs. Iden Loughridge spent Sunday with friends at Inkerman.

George Shaver, of Syracuse, was renewing acquaintances in Town last week.

Mr. Herman Collison, of Perth, is spending his holidays with his father.

On Saturday afternoon Miss Mildred Allison and Miss Lilly Fetterly entertained at the former's home. The Guest of Honour was Miss Alice Coulthart, the bride to be. About thirty of her girl friends presented her with a well laden basket of dainty and useful gifts. Miss Coulthart thanked the guests in a few well chosen words after which a social hour and lunch was served.

Mrs. Chase and children, who has been visiting friends in Toronto and vicinity has returned to Morewood where she will spend a few weeks with her parents before taking her departure for her home in the West.

Toy's Hill

Mr Lorne Casselman, of Waddington, spent last week with his uncle, Mr. Jas. Casselman.

Rev. Edwin Smyth, of Toronto spent a few days with Mr. and Mrs. William Steele.

Miss Goldie Warner, of Williamsbur , spent sometime with her sister, Mrs. L. Arcy Patrick.

Mr. and Mrs. Chas. Turner, of Mainsville, took tea with Mr and Mrs. Chas. Kirkwood on Wednesday.

Mr. and Mrs. A. J Casselman, of Winchester Spring , spent Sunday at the latter's home here.

Mr Homer Weir, of Burritt's Rapids spent Tuesday with Mr. and Mrs. Erwin Haggerty. Mrs. Weir returned home with him.

Mr. and Mrs. H. Coleman and family, of Carleton Place, were the week end guests of Mrs. A. Coleman.

Mr. and Mrs. W. Moore, Mrs. Sterling Coons and Miss Bertha Coons spent Monday at Chesterville.

Winchester Springs

Mrs. Mary Munro spent one day recently at the home of Mrs. H. Nesbitt.

Mrs. C. Cook and children, of Wales, spent a week with her parents, Mr. and Mrs. Sam Rice.

Miss Nina Shorte of Dunbar, spent a few days holidaying with Mr. and Mrs. T. Cunningham.

Mr. and Mrs. Burnice Henderson, of Avonmore were guests recently of Mr. and Mrs. R. A. Ball.

Miss Winnifred Ball returned home Saturday after spending a week with Mr. and Mrs. Henderson at Avonmore.

Mr. L. Bailey, of Winnipeg, Mr. and Mrs. Allison Bradley of Smith Falls, Mrs A. W. Beach, Miss Erma Beach and Mr. and Mrs. Mahlon Bailey, of Winchester, were week-end guests of Mr. and Mrs. J. Cass.

Mr. and Mrs. Donald Hanson and son, of Waddington, spent a few days with Mr. and Mrs. A. Bailey.

The Young People of Winchester, spent a social evening at the home of Miss Lucy McIntosh on Friday evening.

Mr. Arthur and Charlie Pollick of Lachute' Que., spent the week-end with Mr. and Mrs. Homer Patterson and Mrs. M. A. Patterson.

Mr. and Mrs. T. Cunningham and Mr. F. Coons of Winchester, motored to Berwick and spent the day with Mr. and Mrs. G. Merkley.

Miss May Landreville, of Ottawa, and Mrs. F. Cross, of Winchester, spent Friday at Stone Haven farm.

Miss K. Bailey spent one day last week at Ottawa.

Mr and Mrs. A. J. Casselman spent Sunday at the latter's mother, Toyshill.

Mr. and Mrs. Howard Nesbitt, Mr. and Mrs. Frank Nesbitt motored to Ogdensburg, Sunday and spent the day among friends.

Mrs. J. B. Timmins and Miss Eleda, of Inkerman, Mrs. J. Powell, of Kemptville, were guests of Mrs. J. Patterson and also Mr. and Mrs. Abraham Bailey a few days.

The W. M. S. of the United Church here held their September meeting at the Parsonage, Elma, on Tuesday, Sept. 14th, at 2.30 o'clock, 23 members being present and 12 visitors. The President, Mrs. Cecil McIntosh occupied the chair. The last chapter of the study book unavoidably not finished until this meeting furnished readings for the first part of the programme. While the Heralds from the different countries responded in the watch tower, a couple of the ladies sang a solo, "Thy Kingdom Come."

The young people of Winchester Springs to a number of about seventy-five gathered at the home of Mr. and Mrs. Albert Holmes, in honor of their daughter Della's approaching marriage. The evening was spent in games, after which the gathering was called to order and Miss Holmes was called to the floor, while a wagon beautifully decorated with yellow flowers and ladened high up with many gifts was drawn by little Gerald McIntosh who said, "Who is this for" while little Louisa Holmes followed saying "Why for Della Holmes," and also presented the bride to be with a beautiful bouquet. After the unwrapping of the presents by Miss K. Bailey, Miss F. Fennell read the poetry attached to each of the presents. Miss Holmes made a fitting reply in a few well chosen words, then all joined hands and sang, For She's a Jolly Good Fellow. Miss Holmes was placed in the wagon and given a jolly little drive, after which the ladies served lunch while the guests registered in the Bride's Book.

Mr. and Mrs. Carman McIntosh and family, of Chesterville, spent Tuesday at the home of Mr. and Mrs. Robert Ball.

Dr. McIntosh returned to his home in Brooklyn. N. Y., after spending a few days with his mother and brothers.

Mr. and Mrs. Duff, of New York, are spending their holidays with Mr. and Mrs. F. Bolton.

THE THREE LEADERS



McKENZIE KING,
Leader of the Liberal Party.



ROBERT FORKE,
Leader of the Progressive Party



ARTHUR MEIGHEN,
Leader of the Conservative Party

Dreadful Highways in Eastern Ontario

Eastern Ontario is fed up with annoyances due to the condition of the provincial highways. Tourists are on edge over the worries they are put through dangerous detours, both east and west of Kingston. The complaints are insistent and the newspaper offices are constantly appealed to "to pound the highways department for the deplorable state of the roads and the adominable detours that have to be covered." It is a crime that in the very height of the tourist season, the eastern highways should be in such a lamentable state. The towns from Port Hope to Brockville, and from Kingston to Ottawa are aroused over the neglect of the highways department in permitting the roads to fall into such state of disrepair. Some contractors, such as McGinnis and O'Connor, are thoughtful enough to care for the tourists by making half the road at a time, but others rip everything up and for weeks and weeks long, dreary, and sometimes dangerous detours have to be made delaying traffic and discommoding people to a great extent.

For weeks past as already stated, the newspapers have been inundated with complaints and letters, the most recent being from Mr. G. T. Fulford, jr., Brockville, who speaks of a portion of the road near Gananoque as "a menace to public safety" and that in "the entire distance across the continent last fall, he encountered nothing comparable to it."

Here is another opportunity for the newly-formed Eastern Ontario Chamber of Commerce to act, to register a decidedly strong protest and to urge that the highways be so safeguarded that Eastern Ontario will not get a black eye in the estimation of the great tourist army that sweeps all over the province. Good highways are essential if the great traffic of tourists is to be maintained. The Eastern organization should insist that the highways hereabouts should be so efficient that the troubles of 1926 will not be repeated in 1927.

Entering High School

Thousands of young men and young women (they aren't boys and girls after they get out of the grades) are entering high school this year, and if they are the right kind of young people they will get kind of a thrill from this experience. Entering High School is a epochal event in the life of anyone who is blessed with the opportunity. Most students never get beyond the graduation period in the High schools. After that they either go to work or loaf or do a little of each. A great many young people who enter high school never graduate, and that is a very sad mistake for them th make, and a still graver mistake on the part of the parents, providing the latter deliberately give their consent to a child leaving high school without graduating, when it is not necessary. The first day in High school marks the beginning of an important event in the life of the young man or young woman who enjoys the privilege of acquiring this important education. There will come a time in the history of this country (and it is approaching rapidly nowadays,) when a young person without a high school diploma is going to find things pretty hard in this life. For education is the stepping stone to success and independence and without it all is slavish labor and interminable discouragement. Those who entered upon high school life today are to be congratulated. They are marching over a royal road and paving their own life's highway so that progress will be smooth and sure.—Perth Expositor.

It is expected the corner stone of the new Westminster Church, Smiths Falls, will be laid on Friday, September the 24th.

He'll Land on Top

No matter how little he's getting;
No matter how little he's got,
If he wears a grin and trying to win—
He is doing a mighty lot?
No mattter how humble his job is,
If he's striving to reach the crest,
The world has a prize for the fellow who tries—
The man who is doing his best!

To-day he may be at the bottom
Of the ladder to wealth and fame.
On the lowest rung, where he's bravely clung,
In spite of the knocks—dead game.
But slowly he's gaining a toothold,
His eyes on the uppermost round;
It's a hard climb, but he knows in time
He will land—and be looking down!

The fellow who never surrenders,
And is taking things as they come;
Who never says "quits" and exhibits grit
When the whole world's looking glum;
The fellow who stays to the finish
That nothing can hinder or stop.
And who works like sin, is the chap who'll win
And some day he'll land on top.

The Trouble With School

It isn't school that I dislike;
Its only maps and books,
The exercises and the tests
And sometimes teacher's looks?

In school we boys are mostly "chums"
As in vacation days;,
What spoils it all are rules and sums—
And often teacher's ways!

If we pass notes she makes a fuss,
And when we're playing ball
She comes and rings the bell for us
Before we're through at all!

Then once she punished Billy Wray
Because he brought a rat—
A baby one—to school one day!
What do you think of that?

There is one way that I can see,
It's very simple too—
To make school what it ought to be,
And I'll tell it to you.

Just let us boys have all the fun
That lies within our reach,
And, honestly, as soon's we're done
We'll let the teacher teach.

Constant Reader Beseeches Editor

Don't stop my paper, brother,
Don't strike my name off yet;
You know the times are stringent
And dollars hard to get:
But tug a little harder
Is what I mean to do.
And scrape the dimes together,
Enough for me and you,
I can't afford to drop it,
I find it does not pay
To do without my paper
However others may,
I hate to ask my neighbor
To give me his or loan,
He doesn't say but means it,
"Why don't you buy your own?"
Then kindly keep it coming,
If pay is somewhat slow,
For cash is not so plenty,
And wants not few, you know.
But I must have my paper,
Cost what it may to me,
I'd rather dock my sugar
Or do without my tea.
So don't you stop it brother,
Unless you want my frown,
For here's the year's subscription,
Be sure you put it down,
And send my paper promptly
To Yours sincerely, John.

Lord Dewar's Epigrams

All women like bargains, but they would never have it suggested that they were wearing a bargain

Judge not a man by his clothes, but by his wife's clothes.

In the past we used to look to the future, to-day we look to the tax collector, and to-morrow at the death duties.

To them that hath cometh the revenue officer.

Providence giveth, and the tax collector taketh away.

Talk was cheap until it got into love letters.

Some men electrified their audiences—others only gassed them.

The Whole Truth

There was never any doubt that a person who asked Mary Anne Potter a question would get a truthful answer, no matter how trying it might be to Mary Anne to give it. She was even known on occasions to give information unrequired, and unflattering to herself.

One such occasion arose when, after Miss Potter's six months' sojourn with a Western cousin, a thrifty widower secured her for his bride, and accompanied her to a justice of the peace to be married.

"This your first marriage?" inquired the justice, as in duty bound.

A high color flamed on Mary Anne's cheek bones, but she gazed unflinchingly at her questioner.

"Yes, sir: it's my first chance," she said grimly.

Being Reduced Piecemeal

A neglected street urchin was committed to Juvenile Hall, where he was given a bath and dressed in clean clothes. Then his hair was cut short and his finger nails trimmed. As his adenoids seriously interfered with his breathing, they were removed. All this he stood without complaint, but when a little later the matron noticed a big unsightly wart on his hand and said: "Tommy, I'm going to have that wart off," a look of disgust spread spread over Tommy's face.

"Gee!" he exclaimed. Don't you let a feller keep anything here?"

Maple Ridge Radiograms

Mr and Mrs Fred Helmer, accompanied by Mrs. S. Hyndman, spent Sunday at the home of Mr. and Mrs. R. Beggs, Mountain Station. They also attended the Dedication services at Hallville United Church.

Mr. and Mrs. John Cross have returned home after spending a few days with their daughter, Mrs Erle Helmer.

Mr. Ed. Wilson, of Ottawa, spent Sunday at Mr. A. Derbys.

Mr. and Mrs. Duncan McNaughton spent a couple of days at Maxville last week.

Mr. and Mrs. D. G. Hutt motored to Cornwall on Tuesday.

Mrs. S. Hyndman, Winchester, spent a few days at the home of Mr. and Mrs. S. R. Fulton.

We are sorry to report that Mr. Thomas Parker is confined to his bed. Mr. Parker took a weak spell while threshing at his home, due to overwork, but we trust that he will be able to resume his duties in a few days.

Our weather prophet reports that in some political circles, frost has been felt more or less severely, but on the whole it is what we expected.

STOP! At The BIG STORE Next Time You Are In Town
LOOK! At The Beautiful Assortment Of New Fall Goods
LISTEN! WE HAVE THE STOCK, RIGHT PRICE AND RELIABLE GOODS

SHOE DEPARTMENT

Gents'
Black Calf Bluchers
with double sole and Goodyear Welt
$5.75

Gents' Dongola Bluchers
with Cushion Soles
$5.50

Men's
Mahogany Bluchers
Leather Lined and Goodyear Welt
$5.50

Men's 10 IN. TOP
Work Boot
in ELK or TAN
Special $5.50

Womens'
New Alligator Oxfords
Three Eyelet Tie
$5.50 pr.

Women's PATENT LEATHER SLIPPERS, 1 strap Alligator Trimmed
$3.95

Women's OXFORDS, old Copper Shade Alligator Trimmed $3.95

Women's ALLIGATOR SLIPPERS. one strap style with covered heel $5.50

MEN'S OVERCOATS $25.00
You will be surprised when you see the overcoats we are offering at $25.00 They have Style, Finish and Material and a guarantee behind them from one of the Best Makers in Canada

CUT GLASS
7 Piece Sherbet Set
Grape Pattern $4.00
7 Piece Water Set Grape Pattern **$2.50**

TRUNKS
We can sell you a very neat steel clad trunk with Brass Corners, Lock and Claps, Reinforced Angles, Inside Tray. ONE SIZE ONLY 30 in. $5.00

CROCKERY ROOM
ENGLISH WHITE STONE WARE
Cups & Saucers $1.50 doz. Tea Plates $1.10 doz.
Breakfast Plates $1.35 doz. Soup Plates $1.35 doz.
Dinner Plates $1.50 doz. Fruit Dishes 65c doz.

FALL GLOVES
Women's Chamoisette Gloves with neat cuffs and stitched backs. Good Range of colors.
80c and $1.00 per pair.

12-4 Flannelette Blankets
Grey and White with Pink and Blue Boarders
$2.39 per pair.

TABLE TUMBLERS
We just received five large cases of those clear glass "Optic" Tumblers, to sell at
5c Each.

Boys' Nickers
Well made of strong wool tweed. Just the thing for wearing at school. Sizes 20 to 35, at
$2.25 pr.

Men's Pants
We show a line of Men's strong wool tweed pants, something that will give service, at
$4.00 pr.

Gloves and Mitts
MEN'S MULE GLOVES with narrow cuff.
65c pair
MEN'S 1 Finger GAUNTLETS, Army Make
85c pair
MEN'S MULE GAUNTLETS, horse hide fronts
$1.00 pair

COTTONS
Yard Wide Factory Cotton, even thread, Fair Weight 15c yard
Same Make in a Heavier Grade 19c yd.
Yard Wide Bleached Shirting 20c yd.
Awning Stripe, brown & white and green & White 50c

TRACTOR SUPPLIES

Extra Heavy Tractor Oil
For Titan and 8-16 Trators
$1.00 per gallon
90c per gal. in Drum Lots.

VEEDOL OILS
Special Heavy $1.30 per gal
$1.25 gal. in Drum Lots
Extra Heavy
$1.50 per gal
$1.40 per gal. in Drum Lots

Veedol Grease
5 lb. med. cup $1.00
5 lb. Graphite $1.25
5 lb. High Pressure $1.25

VEEDOL
TRANS-GEAR OIL
For Transmissions
$1.25 Gal.

Splitdorf Spark Plugs
for Titan and 8-16 Tractors
$2.00 Each

A. C. PLUGS
For all other Tractors
75c to $1.00

Dixon's Belt Paste
Maple Leaf Belt Dressing.
Economy Belt Laces.
Wonder Worker Magneto and Timer Oil.
Jefferson Coils.

HERE'S A REAL SNAP
STILLSON Pattern PIPE WRENCHES
10 in. $1.00 14 in. $1.50 18 in. $2.10 each
Compare These Prices.

NORTHWAY JACKETS
Our New Fall Jackets are all in Stock. Come and get first choice. Prices Much Lower.

TABLE LINEN
A Popular Line at present is our 70 in. Pure LINEN DAMASK at $1.50 per yard.

"Jenkins" Brand Overalls
Men's Blue and White Stripe $1.50 pr.

FALL UNDERWEAR
A Full Line of WATSON'S Underwear for Women and Children. Combinations and Separate Garments. Prices lower than last year.

ROOFING FELT
We have the Best Line of Roofing Felt You will find any place. A Felt for Every Purpose.
ELK BRAND 2 Ply $2.50 3 Ply $3.00
RUBEROID Medium $3.50 Heavy $4.00
GENUINE PAROID HEAVY $4.40 Roll
4 IN 1 Slate Surface Shingles Heather Color $8.00 per square.

Black Beauty Axle Grease
ONE box lasts as long as TWO boxes of any other Grease.
1 lb. box 18c 3 lb. box 50c 5 lb. box 80c

LAMPOLENE COAL OIL
30c per gal. 5 gals. for $1.45
The Best for Lamp, Stove or Tractor.

That Good
Ottawa Valley **Creamery Butter**
Same Price 40c lb.

SUGAR Dominion Crystal GRANULATED
$6.75 bag.

McCORMICK'S SODAS
17c and 35c

Pure Lard
20 lb. Wood Pail
Special $4.19

Today We Are Paying
33c for Eggs

We Still Selling 10 lb. Pails
Corn Syrup 69c

Just opened up a fresh lot
Wood's Boston Coffee
70c lb.

PURE FRENCH
Castile Soap
Containing 76% Pure Olive Oil, per cake
5c, 10c and 20c

Reaping Hooks or
Corn Sickles
50c to 85c

Get our Prices on
Builder's Hardware
Complete Stock of Nails, Locks, Hinges, Felt and Door Track

We can supply you with
NORTHERN ELECTRIC
Peanut Tubes
For Your Radio
$3.00 Each

A. SWEET & CO.
General Merchants
WINCHESTER, ONTARIO.
Phones Hardware 135, - - Office No. 1

Complete Stock of Fresh
RADIO BATTERIES
and
TUBES for All Makes
of Machines.

Winchester Fair Prizes

HORSES

Roadster—one yr. old colt, 1st Dr. J. A. Bean; 2 yr. old colt, 1st Albert Baker, 2nd H. S. Carkner.

Brood mare and colt—1st Dr. J. A. Bean, 2nd, Clare Brown.

Best colt—1st Dr. J. A. Bean, 2nd Clare Brown.

Single Roadster—1st Edgar Craig, 2nd Edgar Craig, 3rd Herbert McQuaig.

Roadster team—1st Edgar Craig.

Saddle horse—1st E. J. MacEwen.

Carriage—one yr. old colt, 1st Frank Parker.

Best colt—1st R. O. Durant, 2nd H. S. Carkner, 3rd Thomas Johnston.

3 yr. old in harness—1st Frank Parker.

Single horse over 3 yrs—1st E. J. Mac Ewen, 2nd Edward Francis, 3rd John Parker.

Carriage team—1st J. A. Millar, 2nd Herbert McQuaig.

Agricultural Team—1st Albert Harrison.

Stallions—Hackney, 1st Peter Cummings.

Standard Bred -1st James Hyndman, 2nd Frank Parker.

General Purpose—Best colt, 1st E. J Steele, 2nd F. F. Davidson.

Best team—1st L. B. Graham, 2nd C. L. Dickinson.

Specials in Horses

Single Carriage Horse—1st E. J. MacEwen, 2nd Edward Francis.

Single turnout driven by married lady 1st E. J. MacEwen, 2nd Edgar Craig.

Road Horse—1st Edgar Craig, 2nd Frank Parker.

General Purpose—1st Edward Francis, 2nd L. B. Graham.

Heavy Draft team—3000 lbs or over, 1st Albert Harrison, 2nd Willie J. Fawcett.

Agricultural team—not over 3000 lbs, 1st L. B. Graham, 2nd C. L. Dickinson.

Best colt 1926, sired by Mainbow—1st R. O. Durant, 2nd Clare Helmer, 3rd H. S. Carkner.

Single High Stepper—1st E. J. MacEwen, 2nd J. A. Millar.

Unmarried lady driver, never completed before—1st Edgar Craig.

Road horse—1st Edgar Craig, 2nd Edgar Craig.

Colt, 2 yrs or under on halter exhibited by boy under 18 yrs—1st Dr. J. A. Bean, 2nd Albert Baker.

Best Decorated Auto—1st David Campbell Johnston, 2nd Roy Watson.

Pony Saddle—1st Earl Barkley, 2nd Rowat Elliott.

Pony in harness—1st Earle Barkley, 2nd Rowat Elliott

Auto race, open to Fords only—1st Beatty Fisher, 2nd J. L. Dixon.

Auto race, other than Fords—1st Alex MacDonald, 2nd J. B. Morand.

CATTLE

Grade Durhams—Milch Cow, 1st Edward Baker & Son.

Pure Bred Ayrshires—Aged bull, 1st G. T. Dixon.

2 yr. old bull—1st Samuel Kittle & Son.

1 yr. old bull—1st Geo. T. Dixon.

Bull calf—1st Samuel Kittle & Son, 2nd Geo. T. Dixon, 3rd Geo. T. Dixon.

Heifer calf -1st Samuel Kittle & Son, 2nd Geo. T. Dixon, 3rd Samuel Kittle & Son.

1 yr. old heifer—1st, 2nd, 3rd S. Kittle & Son.

2 yr. old heifer—1st, 2nd, 3rd S. Kittle & Son.

Milch Cow—1st Geo. T. Dixon, 2nd Sam Kittle & Son, 3rd Sam Kittle & Son.

Herd, one male and four females—1st Samuel Kittle & Son, 2nd Geo. T. Dixon

Grade Ayrshires—1 yr old heifer, 1st James R. Johnston.

Milch Cow—1st Frank Parker.

Pure Bred Jerseys—Heifer calf, 1st E. J. Steele, 2nd Clare Brown.

Milch Cow—1st Clare Brown, 2nd John Parker.

Grade Jersey—Milch cow, 1st Clare Brown.

Pure Bred Holsteins—aged bull, 1st Edward Baker & Son.

Bull calf—1st Edward Baker & Son, 2nd Bernard McKee, 3rd Edward Baker & Son.

Heifer calf—1st Edward Baker & Son, 2nd Frank Parker, 3rd F. F. Davidson.

1 yr. old heifer—1st, 2nd, 3rd Edward Baker & Son.

2 yr. old heifer—1st Edward Baker & Son.

Milch Cow—1st & 2nd Edward Baker & Son, 3rd Frank Parker.

Herd, one male or four females—1st Edward Baker & Son.

Grade Holsteins—Heifer calf, 1st Bernard McKee.

1 yr. old heifer—1st Frank Parker, 2nd Edward Baker & Son.

2 yr. old heifer—1st Edward Baker.

Milch cow—1st Wm. Johnston, 2nd Frank Parker.

Cattle Judging Contest

1st Robert Ault, 2nd Eldon Davidson, 3rd Howard Biccum, 4th Ewart Carkner, 5th Harold Merkiey.

Specials in Cattle

Herd dairy cattle, one male and three females—1st Samuel Kittle & Son, 2nd Geo. T. Dixon, 3rd Edward Baker & Son.

Jersey Dairy Cow—1st Clare Brown, 2nd John Parker.

Holstein Dairy Cow—1st and 2nd Edward Baker & Son.

Ayrshire Dairy Cow—1st Geo. T. Dixon, 2nd Samuel Kittle & Son.

Registered Dairy Bull, any age—1st Geo. T. Dixon, 2nd Samuel Kittle & Son.

Dairy calf, 1926 raised by boy under 17—1st Samuel Kittle & Son, 2nd Edward Baker & Son.

Dairy Cow, any breed—1st Wm. Johnston, 2nd Clare Brown.

SHEEP

Leicesters—Yearling ram, 1st; Ram lamb 1st and 2nd; Ewe lamb 1st, 2nd and 3rd; Ewe 1st, 2nd and 3rd; 1 yr. old ewe, 1st and 2nd all won by Robin C. Campbell.

Oxford Downs—aged ram 1st and 2nd; Yearling ram 1st and 2nd; Ram lamb 1st, 2nd and 3rd; Ewe lamb 1st, 2nd and 3rd; Ewe 1st, 2nd and 3rd; 1 yr. old ewe 1st, 2nd and 3rd, all won by A. M. Stewart & Son.

Southdowns—aged ram 1st; Ewe lamb 1st and 2nd; Ewe 1st; 1 yr. old ewe 1st, 2nd and 3rd, all won by E. J. Steele.

Shropshire Downs—Aged ram, 1st; yearling ram, 1st, 2nd; Ram lamb, 1st & 2nd; Ewe lamb, 1st & 2nd: Ewe, 1st & 2nd, 1 yr. old ewe, 1st & 2nd, all won by A. M. Stewart & Son.

Native & Grade—Fat sheep, 1st Robin C. Campbell, 2nd E. J. Steele.

Pen sheep, long wool—1st Robin C. Campbell.

Pen sheep, short wool—1st & 2nd A. M. Stewart & Son.

Sheep Specials

Pen 3 sheep, any breed—1st, 2nd, 3rd by A. M. Stewart & Son.

SWINE

Yorkshires—Boar, 1 yr. or over, 1st Lawrence Annable.

Sow, 1 yr. or over—1st Lawrence Annable.

Pigs, under 6 mos.—1st & 2nd Roy Annable, 3rd Thomas Johnston.

Sow and litter—1st Dodd Mallory, 2nd Geo. T. Dixon.

Any Breed

Pigs, under 6 mos—1st Roy Annable, 2nd Ford Baker.

Sow and litter—1st Ford Baker.

Tamworths—Boar, 1 yr. or over, 1st Thomas Johnston.

Sow, 1 yr. or over—1st Bernard McKee.

Sow and litter—1st Thomas Johnston, 2nd Coleman Hutchison.

Bacon Hogs—1st & 2nd Roy Annable, 3rd Thomas Johnston.

Swine Specials

Pen of 4 Bacon Hogs—1st Roy Annable, 2nd Thomas Johnston.

Sow and litter, any breed—1st Ford Baker, 2nd Donald Mallory.

POULTRY

Brahmas—cock, 1st G. I. McCaffrey, 2nd Luther Crowder.

hen—1st Luther Crowder, 2nd G. I. McCaffrey.

cockerel—1st G I. McCaffrey, 2nd Luther Crowder.

pullet—1st D. Cummings, 2nd Luther Crowder.

Cochins—cock, 1st D. Cummings.

hen—1st D. Cummings.

cockerel—1st & 2nd D. Cummings.

pullet—1st D. Cummings.

Plymouth Rock, buff—cock, 1st D Cummings, 2nd Floyd Armstrong.

hen—1st D. Cummings, 2nd Floyd Armstrong.

pullet—1st Floyd Armstrong.

Plymouth Rock, white—cock, 1st Wm. R Hill, 2nd Floyd Armstrong

hen—1st Wm. R. Hill, 2nd Floyd Armstrong.

cockerel—1st & 2nd by Wm R. Hill.

pullet—1st & 2nd by Wm. R Hill.

Plymouth Rock, barred—cock, 1st G. I. McCaffrey, 2nd J. A. Raymond.

hen—1st & 2nd by G. I. McCaffrey.

cockerel—1st & 2nd by J. A. Raymond.

pullet—1st & 2nd by J. A, Raymond.

Plymouth Rock, A. O. V.—cockerel 1st D. Cummings.

Orpington—cock, 1st J. A. Raymond, 2nd D. Cummings.

hen—1st J. A. Raymond, 2nd. D. Cummings.

cockerel—1st J. A. Raymond, 2nd D Cummings.

pullet—1st D. Cummings, 2nd J. A. Raymond.

Wyandottes—white, cock, Ist Ralph McKendry, 2nd J. A. Raymond

hen—1st J. A. Raymond, 2nd Ralph McKendry

cockerel—1st and 2nd J. A. Raymond.

pullet— 1st and 2nd J. A. Raymond.

Wyandottes—black, hen, 1st and 2nd G. I. McCaffrey.

Wyandottes—buff, cock, 2nd D. Cummings.

hen—1st D. Cummings,

cockerel—1st D. Cummings.

Wyandottes—A. O. V., cock, 1st and 2nd G. I. McCaffrey.

hen—1st and 2nd G. I. McCaffrey.

cockerel—1st Wm. R. Hill, 2nd D. Cummings.

pullet—1st and 2nd Wm. R. Hill,

Rhode Island Red—cock, 1st J. A. Raymond, 2nd D. Cummings.

hen—1st J. A. Ravmond, 2nd D. Cummings.

cockerel—1st Wm. R. Hill, 2nd J. A. Raymond.

pullet—1st and 2nd J. A. Raymond.

Games—any variety, cock, 1st D. Cummings.

hen—1st D. Cummings.

Minorcas—cock, 1st J. A. Raymond, 2nd Wm. R. Hill.

hen—1st D. Cummings, 2nd J. A. Raymond.

cockerel—1st and 2nd J. A. Raymond.

pullet—1st J. A. Raymond, 2nd Wm R. Hill.

Andalusians—cock, 2nd D. Cummings.

cockerel—1st D. Cummings.

Hamburgs—black, hen, 1st D. Cummings.

Hamburgs—A. O. V., cock, 1st and 2nd Floyd Armstrong.

hen—1st add 2nd Floyd Armstrong.

cockerel—1st Luther Crowder, 2nd F. Armstrong.

pullet—1st Floyd Armstrong.

Leghorn—white, cock, 1st Wm. R. Hill, 2nd J. A. Raymond.

hen—1st and 2nd J. A. Raymond.

cockerel—1st and 2nd Wm. R. Hill.

pullet—1st and 2nd Wm. R Hill.

Leghorn—brown, hen, 1st D. Cummings.

cockerel—1st D. Cummings,

pullet—1st D. Cummitgs.

Leghorn—A. O. V., hen, 1st Floyd Armstrong, 2nd D. Cummings,

cockerel—1st D. Cummings, 2nd Floyd Armstrong.

pullet—1st D. Cummings. 2nd Floyd Armstrong.

Anconas—cock, 1st Wm. R. Hill, 2nd D. Cummings.

hen—1st G. I. McCaffrey, 2nd Wm R. Hill.

cockerel—1st Wm. R. Hill, 2nd G. I. McCaffrey.

pullet—1st and 2nd G I. McCaffrey.

Bantams—cock, 1st G. I. McCaffrey, 2nd D. Cummings.

hen—1st G. I. McCaffrey, 2nd Luther Crowder.

Any other variety—cock, 1st Luther Crowder.

hen—1st Luther Crowder.

cockerel—1st D. Cummings.

Light Breeds—A. O. V., cock, 1st D. Cummings.

hen—1st D. Cummings.

cockerel—1st D. Cummings.

pullet—1st D. Cummings.

Heavy Breeds—A. O. V., cock, 1st D. Cummings.

hen—1st D. Cummings.

cockerel—1st D. Cummings, 2nd Wm. R. Hill.

pullet—1st D. Cummings, 2nd Wm. R. Hill.

Turkeys—1st Ford Baker, 2nd E. J. Steele.

Toulouse Geese—1st D. Cummings 2nd Ford Baker.

Pekin Ducks—1st D. Cummings.

Ducks—A. O. V., 1st D. Cummings.

Poultry Specials

Best pen Plymouth Rocks—1st G. I. McCaffrey, 2nd J. A. Raymond.

Best pen poultry, any breed—1st G. I. McCaffrey, 2nd J. A. Raymond.

Best cockerel—any breed, 1st Wm R. Hill.

Best pair pullets—any breed, 1st J. A. Raymond.

GRAIN AND SEEDS

Fall Wheat—1st W. N. Eamer.

Spring Wheat—1st W. N. Eamer.

Peas—1st W. N. Eamer.

Oats—1st W. N. Eamer, 2nd E. J. Steele.

2 row Barley—1st W. N. Eamer.

6 row Barley—1st W. N. Eamer, 2nd E. J. Steele.

Timothy Seed—1st W. N. Eamer.

Rye—1st W. N. Eamer.

Beans—1st W. N. Eamer.

Table Corn—1st E. J. Steele.

Grain and Seed Specials

Best Standard Sheaf of Oats—W. N. Eamer.

Best Standard Sheaf of Field Corn—1st E. J. Steele, 2nd Lawrence Annable.

FRUIT & VEGETABLES

Fall Apples—1st Wm. Johnston.

Winter Apples—1st E. J. Steele.

Potatoes, round white variety—1st Dan Johnston, 2nd Humphrey Hughes, 3rd E. J. Steele.

Potatoes, red or rose variety—1st Humphrey Hughes.

Green cucumbers—1st Wm R. Hill, 2nd Humphrey Hughes, 3rd John Erratt.

Peppers—1st W. N. Eamer.

Red tomatoes—1st Wm. Dickson, 2nd E. J. Steele.

Red onions—Wm. Dickson, 2nd W. N. Eamer.

Yellow onions—1st Wm. Dickson. 2nd W. N. Eamer.

Red carrots—1st E. J. Steele, 2nd Humphrey Hughes, 3rd Dan Johnston.

White carrots—W. N. Eamer, 2nd Ford Baker.

Table beets, round—1st Wm. Dickson, 2nd John Erratt, 3rd W. N Eamer.

Mangold Wortzels—1st W. N. Eamer, 2nd Ford Baker.

Cabbage—1st Wm. Dickson, 2nd W. N. Eamer.

Turnips—1st E. J. Steele, 2nd W. N. Eamer.

Parsnips—1st Wm. Dickson, 2nd E. J. Steele.

Pumpkins—1st W. N. Eamer.

Squashes—1st Lawrence Annable, 2nd E. J. Steele, 3rd W. N. Eamer.

Melons—1st W. N. Eamer.

Celery—1st W. N. Eamer

Citrons—1st W. N. Eamer.

Collection vegetables—1st W. N. Eamer.

Red cabbage—1st W. N. Eamer.

Fruit & Vegetable Specials

Collection cut flowers—Wm. Dickson.

Collection vegetables—1st W. N. Eamer.

Display vegetables grown from Rennie's Seeds—1st W. N. Eamer.

Display field roots grown from Rennie's Seeds—1st W. N. Eamer.

Display cut flowers grown from Rennies Seeds—1st Mary Empey.

Jumbo Swede turnips—1st E. J. Steele.

DAIRY, APIARY & DOMESTIC PRODUCTS

Butter, 5 lbs in prints—1st W. N. Eamer, 2nd Clare Brown, 2nd Mrs. J. Johnston.

Display honey not less than 200 lbs—1st W. N. Eamer, 2nd Wm. Dickson.

Honey in comb—5 lbs, 1st W. N. Eamer, 2nd Wm. Dickson.

Hen's eggs, white—1st Wm. R. Hill, 2nd G. W. Edwards.

Hens eggs, brown—1st Mrs. G. W. Edwards, 2nd Wm. R. Hill.

BUTTER & CHEESE SPECIALS

Best August Cheese—1st D'Arcy Patrick.

Best 5 lbs Whey Butter—J. W. Ault.

Prize list continued next week.

Nudell Bush

Miss Lora Deeks spent a few days with Miss Lola Henry.

Mrs. George O'Shaughnessy spent Tuesday at her home here.

Mrs. Martha Henry spent a couple of pays with her daughter, Mrs. George O'Shaughnessy.

Mr. Earl Droppo was in Morrisburg, on Wednesday.

Mr. Ryley Shaver is at present remodeling his bern.

Miss Lola Henry and Miss Lora Deeks were in Aultsville, on Wednesday.

Miss Lola Henry and Mr. George Larmour, of Morrisburg, accompanied by Mr. and Mrs. Arthur Henry motored to the Capstal on Sunday and spent the day.

Mr. and Mrs. T. Black spent Sunday with Mr. and Mrs. Earl Droppo.

Mr. and Mrs. Phillips was in Aultsville, Saturday.

Mr. and Mrs. Arthur Henry spent Friday in Morrisburg.

Miss Ethel Henry spent the past week in Berwick.

Miss Beatrice Hart and John Hart spent Saturday afternoon in Morrisburg.

Club Bags
Suit Cases
Trunks
Agate &
Aluminum
Ware

Store of Satisfaction.

LOOK OVER THIS LIST.

We have a few odd pieces of Bedroom Furniture we are offering at a reduction.
Genuine Walnut Dining Room Suites 9 Pieces for $225.00 also $215.00
Genuine Walnut Bedroom Suites at the Right Prices.
We also carry a nice line of Bedroom Furniture in Birch and Elm, Walnut Finish
See our Odd Chairs and Rockers, Sliding Couches for $11.25

THE M. F. BEACH CO., LIMITED

TELEPHONE NO. 3 - - - WINCHESTER.

Fancy
China &
Glassware
Silverware
and
Cut Glass

WHERE IS YOUR "PEP"?

LET "FRUIT-A-TIVES" BUILD UP YOUR STRENGTH AND VIGOR



MISS EVA EMOND

"I must tell you that "Fruit-a-tives" increased my appetite, gave me more energy and better colour, and I have gained a lot." Miss Eva Emond, Magog, P. Q.

When did you begin to lose your vitality, your enjoyment of life? When did you notice that you were paler, thinner? Of course, you want to be your former cheery self, bubbling over with energy and the happiness of good health. But how?

"Fruit-a-tives" will bring back your normal weight and appetite; give you the soft, velvety skin that glows with health; restore your strength and vitality.

"Fruit-a-tives" will correct the troubles that are keeping you pale and listless and miserable, the Indigestion, Biliousness, Constipation, Headaches and Nervousness.

"Fruit-a-tives" is intensified fruit juices, combined with tonics.

25c. and 50c. a box — at dealers everywhere

POTATOES!

I expect a car of Choice New Brunswick New Potatoes to arrive here about the 10th of Sept. The price will be very reasonable. Leave your order early.

A. W. BEACH

Phone 6, Winchester, Ont.

A. A. Casselman,

General Saddlery and Hardware Merchant.

Wholesale and Retail Established 1886

Terms Strictly Cash

Customers are you willing to do the same—Hand over the cash to help local trade as you are to the Mail Order Catalogue Houses. The Farmers' Supply House has been competing with the Mail Order Catalogues, in quality and price. Goods arriving daily. You would do well to call at my store and consult your Humble Servant, before purchasing your necessary supplies. We make a specialty in all kinds of saddlery, hardware, and harness repairs; Fancy auto rugs and fancy woollen horse blankets; extra large heavy jute horse blankets, wool lined. A specialty in russet leather horse collars with flexible throat and ribon sewed; single and double harness, fancy English Russet stallion halters and bridles California wrapped and chafed belly bands, calfskin folded; fancy whips and lashes; a specialty in Blacksmith and wheel-right supplies. Wilkinson plows and repairs, also all other kind of plow repairs. Galvanized hog troughs, wheel barrows, steel scrapers; extension ladders. Furniture and brass beds in stock; also Good Cheere cook stoves and Supreme and Lion cook stoves. We also sell New Perfection oil stoves. Pure white Izal (1—600) disinfecting, nearly 30 years by Government services Sheffield Eng, and used by the Ottawa Exhibition 1923, Excells all others for poultry, cattle, sheep and hogs, sick rooms, schools and public buildings; (non poisonous) is many times stronger than pure carbolic acid. Circulars free.

Money to Lend

If buying more land or paying off an existing mortgage and you wish to borrow money on easy terms apply to

J. A. Riddell,
Morrisburg, Ont.

CANADIAN PACIFIC

TIME TABLE

Westbound—To Smiths Falls and West.

No. 23—12.36 a.m. daily except Sunday, flag for passengers to and beyond Sharbot Lake—Stop for passengers from Montreal.

No. 35—9 52 a.m. daily except Sunday.

No. 29—6.35 p.m. daily except Sunday.

Eastbound—To Montreal

No. 24—5.05 a.m. daily except Sunday flag for passengers to Montreal, stop for passengers from Sharbot Lake and points beyond.

No. 30—7.55 a.m. daily except Sunday.

No. 36—5.27 p.m. daily except Sunday.

For particulars and Tickets apply to

T. W. BOYES. Agent.

FIRE INSURANCE

I can handle your risks and give you protection with the better class of companies. Our rates will be lower and safer than others. It will pay you to see me before placing your Fire Insurance risks.

HARVEY W. NESBITT.

Nursing

Miss Mary Dixon, nurse, is open for engagements, day or night. Room at residence of A. W. Beach.

Winchester Phone 6.

"Maybelle Todd Phillips"

Graduate of Mt. Allison Conservatory of Music, Sackville, N. B.

Graduate Conservatory of Music, Acadia College, Wolfville, N. S.

Also 2 years Post Graduate Course, Dalhousie Conservatory. Halifax, N. S., under Remo Cortesi, is prepared to take pupils in piano, voice and organ. Pupils trained for Toronto Conservatory. Reasonable Rates. Call and see her.

Nurse Susie Dixon

Will take maternity cases in this home also general nursing. Apply at home of Mr. D. Levere, phone 118. Church St., Winchester.

If You Have A
Mutual Life of Canada Policy
You get the entire earnings yearly
"Every Year a Profit Year."
KARL HELMER, Agent.

"The Leading House."

All kinds of Flour & Feed on hand, also Rolled Oats, Rolled Wheat and Wheatlets, Whole Wheat ground, Graham Flour, Oatmeal, coarse & fine, Corn Meal, Pea Meal. Chick Feeds, a Specialty.

Brantford Binder Twine, 600, 650 and 550 ft.

John Johnston

Phone 84 - Winchester

Zutoo

Will stop any headache in 20 minutes, will nip a cold in the bud, will relieve the monthly pains of women, and in every case it

Leaves you Feeling Good

Phone 116 Hours 10-12 a.m. 2-5 7-8 p.m

Stewart Ford, D.C. Ph.T.D.

Chiropractor

Victoria St., Morrisburg.

Electronic Reactions of Abram's.

Consultation Free

Iridiognos Dietetics Urinanalysis

THEY ARE HERE!

The New Type

"Hydro Lamp"

Has Arrived.

Concentrated Filament, Nitrogen Filled and Inside Frosted. These lamps give more and better light for the amount of current consumed.

Size 25 or 40 Watt Lamps 35c each or 1 cartoon of 6 lamps for $2.00

Size 60 Watt Lamps 45c each or 1 cartoon of 6 lamps for $2.50

Buy "HYDRO" Quality Lamps from the "HYDRO SHOP."

The Winchester Hydro Electric System.

School Supplies

Schools open next week. Get your supplies now and save time and trouble. Everything you need can by procured at the Book Store. Our stock is complete.

EASTMAN FILMS ALWAYS IN STOCK.

"The Book Store." A. H. DUNCAN.

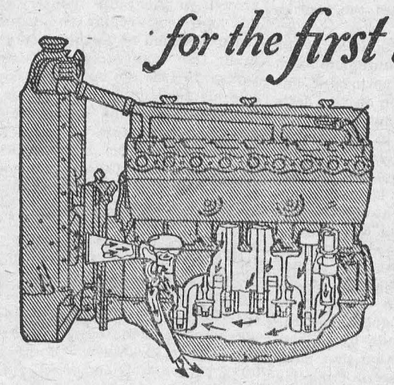

for the first time!

a

vacuum cleaned crank case

McLaughlin-Buick's new *Vacuum Ventilator* ends crankcase dilution. It removes the moisture that ordinarily collects and destroys the lubricating effectiveness of your oil.

Now, you can leave your crankcase oil unchanged for three months, and for several thousand miles, without fear of engine injury.

There is *not a single moving part* in the McLaughlin-Buick Vacuum Ventilator. It functions automatically and requires absolutely no attention.

The 1927 McLaughlin-Buick is one of the greatest cars ever built. Greatest in performance—greatest in value. Come in and see it and drive it. There is no obligation!

MF-616

W. H. FETTERLY & CO., Dealers
Morrisburg, Ont.

The GREATEST
McLAUGHLIN-BUICK
EVER BUILT

WHEN BETTER AUTOMOBILES ARE BUILT McLAUGHLIN-BUICK WILL BUILD THEM

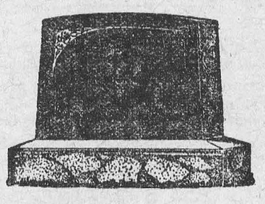

MONUMENTS!

JOHN F. GIBSON

Manufacturer and Importer of Marble and Granite Monuments, Cemetery Fences, Copings, etc. Scotch Granites a Specialty

Shops at Winchester, Ont.

Telephone 75 - - P. O. Box 395

Taber Business Colleges

Carleton Place and Smiths Falls.

RESULTS COUNT

For positions in Government or Business Offices our training is a Result-Getter. Link up with a good school on September First. Particulars for the asking.

CHAS. J. TABER, Principal.

CEMENT & TILE.

A Stock of Cement always on hand. Get our prices before buying. A full range of Concrete Pipe always in stock. We make a specialty of delivering either of these lines.

A. W. BEACH.

HIGH STANDING OF CANADIAN SEED

Dominion-Grown Varieties Have Reputation for Vigor, Productiveness, and Early Maturing Qualities.

"Northern-grown" seeds are much discussed by farmers and gardeners who do not live in the north. The term has come to imply unimpaired vigor, early maturity, and productiveness. Canadian-grown seeds enjoy a high reputation because of these qualities and because there has been established in Canada a system for standardizing seeds under grade names designated in the Seeds Act. The inspectors of the Seed Branch of the Department of Agriculture inspect seed crops for purity of variety at a cost of fifteen cents per acre to the farmer. The threshed and cleaned seed is again inspected by the same officers, and if of superior quality is graded, registered, and sealed in the sack for commerce.

Cereal Seeds.

The quantity of Registered, Extra No. 1 and No. 1 grades of inspected seed grain produced in Canada is much in excess of domestic requirements, and large amounts of seed oats, barley, wheat, and rye are offered for export under seed inspection certificates. Because of having so large a quantity available in the domestic market the cereal crops in Canada during the past fifteen years have become greatly improved with fewer varieties and the general use of seed that is true to desirable variety.

Grass and Clover Seeds.

Alsike seed grown in Canada controls the world's prices for that commodity. The rich, moist, clay loam soils of Canada produce alsike seed of a quality unequalled by any other place in the world. The world's greatest centre of alsike seed production is probably Victoria county, in the province of Ontario.

Heretofore red clover seeds have not been grown as extensively as they should have been. Northern varieties of red clover do not give large yields of seed as compared with southern clovers. Twenty to thirty cents per pound may be required to attract Canadian farmers to the production of red clover seed, whereas the farmers of Italy, Chile, and other southern countries may acquire wealth in the production of red clover seed at from twelve to fifteen cents per pound. This southern seed, however, though cheap, is not winter-hardy in our northern areas, and in future, under regulations recently adopted, the imported seeds will have to be stained green, or, if of extreme southern origin, red, so that farmers may protect themselves against purchasing them. In consequence the price for Canadian-grown red clover seeds during the next year or two is expected to be unusually high.

Under the Seed Branch service of field crop and seed inspection, alfalfa seed production has increased in twenty-five years from nothing to more than one hundred thousand bushels. Our exports from last year's alfalfa seed crop amounted to approximately seventy-five thousand bushels. The Ontario Variegated and the Alberta Grimm varieties of alfalfa seed are sought after in many countries because of their proven winter hardiness and superior quality for forage crop purposes.

Grass seed production includes many kinds: timothy, western rye grass, brome grass, and, in recent years, that finest of turf grasses, browtop (Agrostis tenuis). Twenty-five thousand pounds of seed of this latter grass was produced last year on Prince Edward Island from inspected seed crops, and it is anticipated that this amount may be increased this year to sixty thousand pounds. Seed No. 1 grade will yield approximately a dollar per pound. The No. 3 grade and other inferior qualities equal or superior to the imported stocks of the same species will be sold in competition with them at prices commensurate with the quality.

From the brome grass seed crop five hundred pounds were inspected and sealed in the sack for export at a cost for seed testing and sealing of one-fifth of a cent per pound. Trading on the basis of an inspection certificate, as distinguished from a type sample certificate, would seem to be highly satisfactory to seed merchants.

Field Root and Garden Vegetable Seeds.

Thus far the greater part of Canadian requirements of field root and garden vegetable seeds have been imported. Fifteen years ago a start was made by the Seed Branch to encourage the home production of these seeds. The work so undertaken was attended with success but was disrupted during the war. About thirty-five farmers and gardeners who have made a specialty of growing seed of one or more kinds of these crops have continued throughout, and during the last few years these have steadily increased in number. The province of British Columbia offers numerous local climates, and under ideal soil and moisture conditions the best quality of field root and garden seeds in the world may be economically produced in quantity for commerce.

The development of this industry will necessarily continue to be slow because it requires many years of special training on the part of the seed grower. Horticultural plant breeders at the various experimental stations in Canada have undertaken to provide Elite stock seed specially bred and selected to fit into Canadian climatic conditions. It is to the multiplication of this stock seed that the seed growers in British Columbia and other parts of Canada will devote their attention. The steady development of this special industry is reasonably assured because the quality of the seed produced excels that of any other seed, and is particularly suitable for Canadian use.

ADAMSON'S ADVENTURES

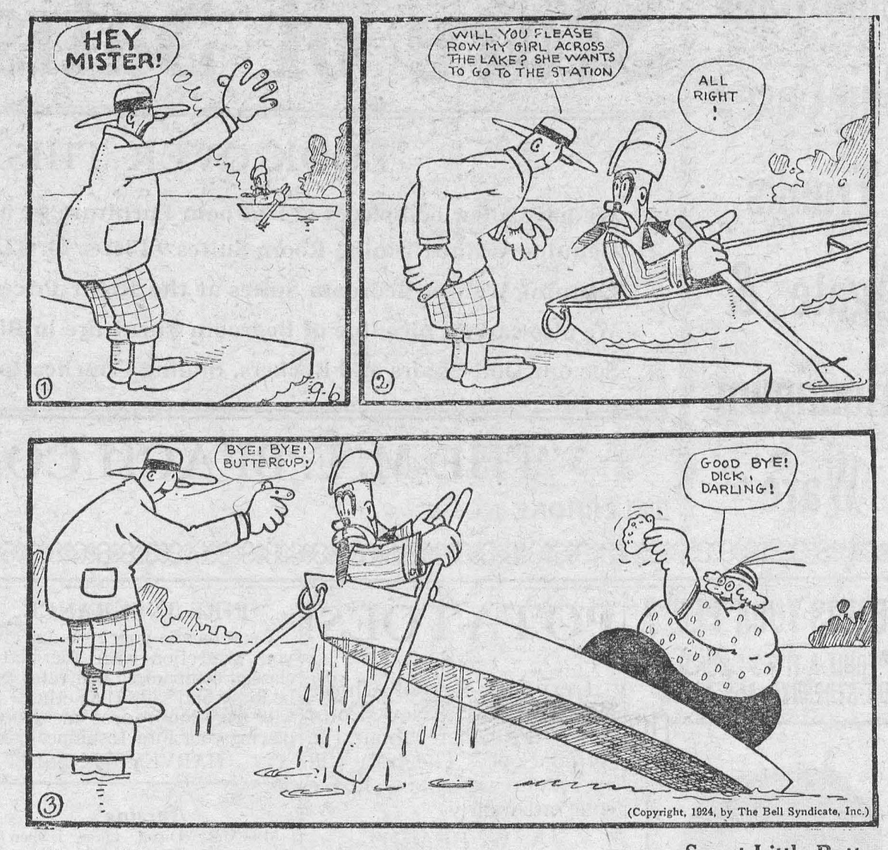

Sweet Little Buttercup.

CANADA'S INVESTMENT IN SCENERY

Canada is deservedly famed for wheat-growing, for the industries of the forest, for water powers and for great reserves of resources untapped. Canada is just being discovered by the motor tourist, says a writer in Christian Science Monitor. Globe-trotters and discerning travelers have long known of Canada's wonderful scenery. But it required the building of highways to open up hidden treasures of beauty which are every year attracting more visitors from the United States, from Europe and elsewhere abroad, as well as delighting citizens at home who are seeing for the first time some of the glories of their native land.

From Yarmouth and Bras d'Or at the eastern extremes to Victoria and Prince Rupert on the Pacific coast, 4000 miles across Canada, a marvelous variety of natural beauty and grandeur is being disclosed along the highways. Train travelers have enjoyed the trips along the shores of the Maritime Provinces, and up through the Matapedia Valley into central Canada. Passenger liners take tourists down the St. Lawrence River to the Saguenay country, and up through the Thousand Islands to Niagara and the Great Lakes. Lake of the Woods, Lake Winnipeg, and the unexplored northern lakes of Saskatchewan and Alberta are coming more within the orbit of American tourist traffic. It is in the Rocky Mountains, however, that Canada's supreme bid for fame is made as the land of magnificent scenery, and the response of the traveling public must surely be gratifying to the Dominion.

On the highway from Calgary to Banff and Lake Louise, the procession of touring automobiles begins early in June and continues through the summer months well on into the colorful days of autumn. Transcontinental trains from Vancouver and from the east bring in streams of tourists, eager to explore further into the heart of the mountains. It is an impressive trip through the Rockies by train, down the Kicking Horse Pass or over the more northerly Yellowhead Pass route. But it is after leaving the train at Jasper or at Banff and over the Great Divide, that the rarest gems of Canadian mountain scenery are discovered. Trails that were once known only to the Indians are to-day traversed by the ubiquitous automobile. Where the motorcar cannot penetrate, saddle horse and guides are ready to push on into mountain fastnesses; and there are still the lofty peaks, which yield only to the most intrepid of wayfarers, to be climbed.

Vancouver and Calgary have been linked up by a highway through the mountains, along the path of the old Caribou Trail, which may some day be popularly regarded as one of the great adventures of automobile driving in America. Motor trips are being made from Glacier National Park in Montana to the Rocky Mountains Park in Alberta, and other highways from south of the border penetrate into the Canadian Rockies. The crowning plan is to build north from Lake Louise to Jasper Park, along the line of the Great Divide, where some of the most majestic peaks of the Rockies have still to be explored. Canada has discovered that highway building through beautiful country is a sound investment, whose full value, moreover, is to be measured in something more than economic value.

RADIO IN CANADA

In few countries has the radio extended more rapidly or generally, or come to be more enthusiastically adopted in all phases of the national life, than in Canada. This means of communication and method of entertainment fits in a peculiar manner into the existence of the Dominion with its great open spaces and widely separated centres of dense population. In no country has it wrought so great a revolution, banishing many phases of pioneering into the limbo of forgotten things. On addition to its wide and extending use in the country's major industries, the prospector, the miner, the trapper and other frontier workers are in touch at will with the centres of population.

Coming on top of the flooding of the Canadian prairies with automobiles in the war and post-war periods it has completed the revolution in the daily life of the Western Canadian farmer. Any disability he may in the past be considered to have labored under by reason of the isolation of his position has been removed. He is in constant touch with the rest of the world. His industry is aided by the constant receipt from town of farm prices. He has at will the entertainment of distant cities. Western Canada is one of the leading territories of the world in car ownership per capita, and the statement has been made by a leading radio sales organization that more sets are sold to Western Canadian farmers than any other class.

Ontario Has 60,000 Radio Sets.

In the fiscal year ending March, 1926, a total of 134,486 radio licenses were issued by the Government to persons in Canada. Ontario led all the province with a total of 60,110, followed by Quebec with 21,141. Registrations in the other areas were as follows:—Saskatchewan, 15,944; Manitoba, 14,503; Britisht Columbia, 9,494; Alberta, 7,152; Nova Scotia, 3, 288; New Brunswick, 2,612; Prince Edward Island, 202; the Yukon, 23; and the Northwest Territories 17. Licensed broadcasting stations, not including amateurs, numbered 55, distributed as follow:—Ontario, 24; Britisth Columbia, 10; Saskatchewan, 7; Alberta, 6; Quebec, 4; Manitoba, 2; New Brunswick and Prince Edward Island, 1 each.

Production in Canada of radio apparatus, including sets, parts andd batteries, reached a total value of $5,548,659(according to a statement of the Dominion Bureau of Statistics. Six plants in the Dominion were engaged solely in the manufacture of radio sets or parts, 9 other concerns made sets and parts in conjunction with the manufacture of other electrical apparatus, and 12 of the manufacturers of batteries in Canada reported an output for radio purposes.

Imports Are Considerable.

These figures show a substantial growth in the radio industry in Canada and also reveal a tendency toward the production of complete sets rather than the manufacture of separate parts. In 1925 the number of complete sets manufactured by these companies was 48,498 and the selling value $2,196,024. Production of vacuum tubes amounted in value to $1,299,684 and was double that of the previous year.

Imports of wireless apparatus into Canada in the last fiscal year totalled in value $3,463,501. Of this, $3,247,449 was purchased from the United States; $193,222 from the United Kingdom; $8,800 from Germany; and $14,030 from other countries. As exports were practically negligible, the apparent consumption of radio apparatus in Canada is over $9,000,000. Of this nearly forty per cent. is imported, revealing considerable scope existing yet for the expansion of radio manufacturing in Canada.

RULE THE TONGUE

BY JACK WOOTEN.

As Sammie White passed the Reed home there came from his mouth phrases that would make even the most persistent swearer flinch. And Sammie was only twelve years old.

His mother, together with Mrs. Turner, was visiting Mrs. Reed. They had called to knit and talk the summer afternoon away. The "damns" and their even stronger accompaniments which Sammie threw to the wind were blown discordantly to the front porch so that the three women could plainly hear. Mrs. White hung her head, but said nothing. The others were silent, too. They continued knitting.

Sammie passed on down the street, tugging and cursing the old brindled cow that was his charge twice daily. His mother slumped down in her chair, her eyes fastened upon her needles. Mrs. Reed and Mrs. Turner were both conscious of the fact that the mother was condemning herself for the unbecoming outbursts of her boy.

As the silence hovered about the front porch, Jimmie, Mrs. Reed's four-year-old son, romped out on the portico. Behind him came Don, an old collie dog.

Tired of playing with the four-year-old, the canine dropped his bushy tail, spoke to the visitors with a slight switching of the same flexible appendage, and then flopped down by the side of Mrs. Reed's chair.

Jimmie called to the animal to "come on out in the front yard and play," but Don lay still. The boy gave a grunt of disgust and presently had the dog by the collar.

"Come on, Don," he entreated, but Don refused to budge. "Come on, Don," Jimmie tugged at the animal's neckpiece, but to no avail. "Darn old fool!" cried the child. "Come on!"

"Jimmie!" Mrs. Reed's clear voice temporarily startled the boy, but not for long. Insistently he reached down again and caught Don by the collar. "Darn old fool!" he shouted. "Come on out and play!"

Mrs. Turner stopped her knitting and smiled intentionally. Mrs. White kept her eyes on her needles. Mrs. Reed was looking meaningly at her son.

"Darn old fool, come on!"

Mrs. Reed excused herself and taking her little son by the hand led him into the house. Mrs. White and Mrs. Turner listened intently but after the fading footsteps no sound was heard from them for fully five minutes. Then the mother and child returned calm and serene.

Mrs. Reed began to talk about the Chautauqua, and Jimmie, after gazing thoughtfully at Don, said: "Want to play now, Don?"

Don winked without interest. Jimmie gazed at him a moment longer and then said, "I'll play by myself then." He gave Don a parting pat and went out into the yard. After a minute, Don got up and followed him.

The visitors were interested. "How did you do it?" asked Mrs. Turner.

Mrs. White looked more than ever self-condemned.

"I had a little quiet talk with him," answered the mother. "He is very fond of automobiles and he saw what happened once when a man tried to run a machine before he knew how. I showed him that it was quite as necessary to be able to rule the tongue. He said, 'If you don't, does it make you bump into things?' and I proved to him that it did."

Mrs. Turner was voluminous in her commendations. Mrs. White said nothing but in her heart was a ray of hope. "I could do something like that," she thought.

Replant Daffodils and Get Better Bloom.

If you have any daffodils or narcissuses that have been growing in one place for several years and have ceased to flower satisfactorily, dig them up now, separate the bulbs and replant.

The clumps should be lifted out of the ground carefully with a spading fork and pulled apart with the fingers. If the new roots have started much they can be trimmed back to an inch or two in length before replanting.

Put in new ground and place several bulbs, or clumps of large bulbs with small bulbs attached, in a place. Don't be afraid to spread them around generously or to "naturalize" them under trees, or by a stream or pool if you have one. They require no attention and are beautiful anywhere. —F. R.

Those Who Lift.

There are some men and some women in whose company we are always at our best. While with them we cannot think mean thoughts or speak ungenerous words. Their mere presence is elevation, purification, sanctity. All the best stops in our nature are drawn out by their intercourse, and we find a music in our souls that was never there before.—Henry Drummond, in "The Alchemy of Influence."

Golf in Canada.

In proportion to population Canada, with its 464 golf courses, has more than the United States, so that summer visitors from other countries need not worry about having to miss their game. The province of Ontario leads with 160; Quebec, 70; Alberta, 60; Saskatchewan, 53; Manitoba, 51; British Columbia, 39; Nova Scotia, 17; New Brunswick, 11; Prince Edward Island, 3. Several new courses will be completed this year.

His Reason.

Wife—"I want you to tell me, Harold, why, when I start to sing, you always go out into the garden. Don't you care to hear me?"

Husband—"It isn't that — I don't want the neighbors to think I am beating you."

The Christian name of Isabel is a corruption of Elizabeth. It was first corrupted as a compliment to Queen Elizabeth, who was called Elizabella. Afterwards the first syllable was dropped.

Iris.

Now iris, like a flock of birds,
Down to the pool's green water flies,
Sunning small, lovely, curving wings
And radiant, scented dyes.
As in a mirror, on the pool
The gold and purple lies.

I waited, hoping for a song,
I saw the tall leaves bend and swing,
It seemed to me some violet throat
Might open presently and sing,
But they were still as birds at night,
Each with his head beneath his wing.

Mountain Ash.

Scarlet berries shine upon the trees through the August haze hovering over the northwestern city which nestles amid the sturdy evergreens. They are like small red balls on a Christmas tree. The amber berries of the mountain ash have been turned by the swiftly advancing season into crimson clusters that hang over the boulevard. It was July when the berries were pale and wan, small and yellow, but the ripening August days have given the fruit the rich shades of the red apple.

A leafy filagree waves around the berries as the green robe of the tree quivers in the breeze that strays into the tranquil evening scene and touches the ruby jewels.

Houses that border along the boulevard are screened by the serried rank of the ash trees that form a lane into the city. A few of the ruby jewels of the trees have fallen from their setting upon the gray walk.

As the twilight deepens in the pervading August haze, and the boulevard darkens, the row of ash trees is faintly etched against the western sky.

Off in the deep, mauve valley the vividly red sun floats in the mist. It is a silken silhouette in crimson. It is a toy balloon strayed from the hand of a baby giant and sinking behind the tips of the purpling mountains that hover over the mountain ash. But it is also in the dusk an inflated scarlet berry tossed into the sky from the mountain ash trees.



Classified.

The Old Crow—"You don't look like much of a man."

The Scarecrow—"I'm not, I'm just the common or garden variety."

Legislation cannot make a poorly managed farm pay dividends, and it cannot make the inefficient farmer a competitor with his more able neighbor across the road.

A census of the Buffalo herds in the various national parks of Canada taken on December 31, 1925, shows that in Buffalo park, Wainwright, there were 8,373 buffalo; in Elk Island park, 446; and in Banff park, 23.

Ascension Island Turtles.

Ascension lies in the middle of the Atlantic and is supposed to have taken its name from the suddenness of its arrival on this planet. It was said to have shot up in a night. It was used as a naval depot, and here we came for stores.

A peculiar thing about this island was that the people didn't refer to the seasons as Spring, Summer, Autumn and Winter as we do, but as the Egg, the Turtle, the Fish and the Vegetable seasons. Great flights of Wideawakes, a bird about the size of a seagull, came to lay their eggs in such droves that sometimes they actually hid the sun, while the air was raucous with their cries. They dropped their eggs on a wide plain called Wideawake Fair, which in the season looked like a field of snow. . . . Huge marine tortoises came in swarms to lay their eggs.

Mother turtle would waddle up the beach, her faithful mate following, scrape a hole in the sand, deposit her treasures, cover them up in a little mound, and then make for the water again. . . . The beach would be lined with these egg-mounds, and it was fascinating to watch the little turtle appear when the sun had hatched him. If you had the time and the patience to wait, or better still the good fortune to be on the spot at the right moment to witness that sight—then you considered yourself lucky! The mound would seem to enlarge, the sand slip, and the first layer of eggs come to light.

Suddenly out would pop a small black head from a shell, a wee neck wouud crane, and you would see the head slowly rotate, taking a first, long, wondering view of its new surroundings. A short pause would ensue. Then you would see a convulsive heave, a wriggle, and out from the egg would flop master turtle, sit upon the sand for a minute, as if taking the air, and then make a bee-line for the water. As you saw the little creature breast the first wavelet licking the shore, you said to yourself in the words of the psalmist, "How wonderful are Thy works, O Lord!"

I liked coming to Ascension, there were so many interesting things about it—the "blow holes" out of which, far inland, the sea water would spout like fountains twenty feet high or so and break into spray; then the most beautiful "rainbows" you could imagine would form amid the spray, hang in the air a minute or so, then vanish; the strange rock-formations, and craters ful of dark, motionless water. . . It was like a trip to the moon.—From "Sam Noble, Able Seaman," an Autobiography.

The Butterflies.

In August days, 'neath cloudless skies
With pulsing sunbeams glancing,
The gaily-tricked-out butterflies
Like living blooms go dancing.

As though the flowers—through joy of life
To flit aloft in gladness—
Broke from their stems, with merry strife,
And flocked in raptured madness.

—Florence Westacott.

Study Being Made of Reindeer Industry.

Entirely aside from the humanitarian aspect of the matter all authorities are agreed that the development of the far northern parts of Canada is dependwent upon the maintenance of a healthy and vigorous native population. The experience of the Danish authorities in Greenland and of the United States Government in Alaska has shown that there are important revenue-producing industries to be developed which will also provide the natives with a profitable occupation suited to their condition and mode of life. In the successful efforts that have been made to meet the change caused by the depletion of wild life, the aim has not been to make the Eskimo into a white man, dependent upon support from without, but by wise direction to enable him to progress as a happier, healthier and more prosperous Eskimo.

In Greenland advancement has been made along diversified lines of industry: in Alaska the chief avenue of progress has been through the introduction of reindeer. As Alaska is contiguous to Yukon and the Mackenzie valley, the Government of Canada, through the North West Territories and Yukon ranch of the Department of the Interior, is now investigating the reindeer industry in Alaska, with the object, if possible, of introducing this animal into the northern part of the Mackenzie district which is the home of a considerable portion of our Canadian Eskimo population. Before embarking on a project of such magnitude it is necessary to ascertain whether the northern part of Mackenzie district is a suitable range for reindeer and also to secure first-hand information as to the methods of reindeer herding and management which have made the industry so successful in Alaska. With these ends in view the Department of the Interior, with the consent of the United States authorities, has sent two experts to Alaska who will make an investigation of the reindeer situation there in al its aspects and who will then travel on foot through the Arctic coastal region to Aklavik in the Mackenzie River delta and thence easterly to Coronation gulf and Chesterfield inlet, noting as they proceed the best route for the driving of a herd of reindeer, should the plan be found feasible. In all this northern district they will make a thorough study of the plants of the region to ascertain whether the supply of fodder is sufficient, and also report on all the other conditions necessary to the successful raising of reindeer.

Victory.

If my hope has naught but root
Because defeat has cut its shoot;

And my courage must be held
Against fear, till fear is quelled,—

I catch up any song I know
And sing it as a trump should blow;

Or better, make a song of old sweet words,
As men rebuild of weathered boards

A refuge stronger than before,
I sing the song, and guard the door.

Thus singing words shall emblem be,
And laurel, of a victory.

—Martha Webster Merriehew.

An Education Thrown In.

"Can you read that bottom line?"

"No, suh."

"These glasses will fix you so that you can read it," declared the optician confidently.

The negro customer brightened up at this.

"Dat's more'n what I expected, boss," said he. "An eddication and a pair ob glasses, all for five shillin'. I nebber learned to read."

Wasn't Ambitious.

"How high are we now?" asked the timid aeroplane passenger.

"About four thousand feet," said the pilot. "I haven't started to climb yet."

"I don't know whether I mentioned it before we started," quavered the passenger, "but I'm not at all ambitious."

Glasses for Puppy.

Eyeglasses recently were used to straighten the eyes of a cross-eyed puppy.

MUTT AND JEFF—By Bud Fisher.

This Tickled Jeff's Funny Bone.



RED ROSE TEA
"is good tea"
Perhaps you use good tea. We think Red Rose extra good.
78.

HOW REPTILES BECAME MAMMALS

Duckmole and Spiny Ant-Eater Show How Evolution Worked.

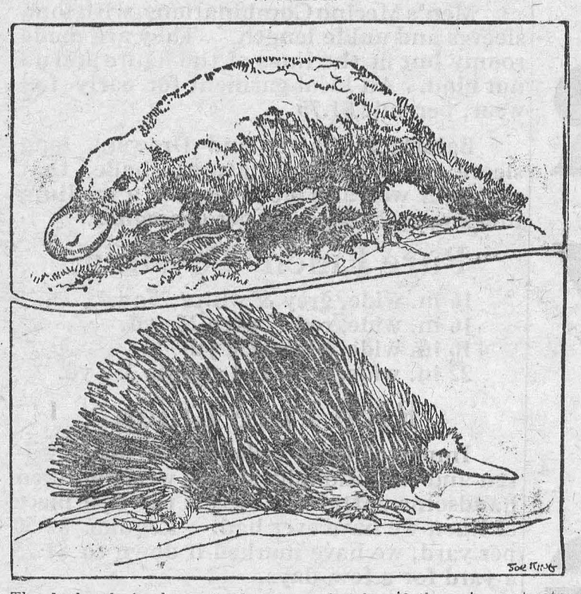

The duckmole is shown in the upper sketch and the spiny ant-eater in the lower one. Both these animals represent survivals of the most primitive sort of mammals.

Secrets of Science.

By David Dietz.

While the gigantic reptiles, the dinosaurs, ruled the earth, the first mammals made their appearance.

There was a small reptile in those days which is now extinct. Scientists call it the dog-toothed reptile or Cynodont. He was the ancestor of the mammals.

The first mammals were insignificant. They were no larger than rats or mice.

It is interesting to compare the jaw of a fossil mammal of the Age of Reptiles with the tooth of one of the big dinosaurs. The reptile tooth is about 20 times larger than a mammal's whole jaw.

But the reptiles have disappeared except for the crocodile, the turtle, the snake and tiny forms like the little lizards.

Mammals have taken their place of ascendency upon the earth.

The mammal differs from the reptile in many respects. First of all, the mammal is warm-blooded. The reptile is cold-blooded, or to state the case more accurately, the temperature of his blood varies with the temperature of his surroundings.

The temperature of the mammal's blood is constant and as a rule higher than his surroundings. A temperature of 100 degrees Fahrenheit is about the average.

The mammal also has other important differences from the reptile. It has a covering of hair. This represents a long process of evolution, the hair having evolved from the reptile's scales.

The mammal does not lay eggs, but the young are born fully formed. The female feeds its young from its breasts or mammary glands.

The transition from reptile to mammal was a gradual one, and just as we find lung-fishes to-day which give us a hint as to the evolution from fish to amphibian, we find three mammals to-day which are midway between reptiles and the true mammals.

They are the duckmole, the spiny ant-eater and a second type of ant-eater. All three are found in Australia.

All three lay eggs, as do the reptiles, from which the young are hatched.

The duckmole is a small fur-covered animal about a foot and a half long. It has jaws flattened like the bill of a duck and webbed fore-feet.

The ant-eaters have long, narrow, tube-like snouts and long, sticky tongues with which they catch and pick up ants.

A grade higher than these queer animals are the so-called marsupials, such as the kangaroo. In these cases the young are born exceptionally weak and helpless and carried about after birth by the mother in a sort of pouch in her skin.

Big Money in Seaweed.

The seaweed collected along the Breton coast brings in about $5,000,000 a year. The first factory for the manufacture of iodine, its most valuable product, though seaweed is also an important source for potassium and sodium, was established as long ago as 1829 at Conquet in Brittany. Since it takes a ton of fresh seaweed, approximately, to make a pound of iodine, according to figures given by M. Maurice Deschiens in a recent address before the French Society of Industrial Chemistry, the huge amount of seaweed necessary to make the fifty tons of iodine turned out in Brittany in 1925 causes its collection and transportation to be one of the heavy factors of cost.

Why Grapes Do Us Good.

Grapes are a very valuable food, not only because of the sugar they contain, but because they aid digestion and whet the appetite. It would be difficult to eat too many of them, and on the Continent doctors often send patients to the vineyards when the grapes are ripening, so that they can drink the fresh juice for a "cure."

Minard's Liniment for bruises.

ART AS A CAREER
OFFERS UNUSUAL OPPORTUNITIES
Many O.C.A. students are successfully employed creating Advertising Designs and Illustrations, Interior Decorating, Sculpture, Metal Work, Stained Glass, Jewelery, and other highly-paid work.
ONTARIO COLLEGE of ART
GRANGE PARK, TORONTO
DAY AND EVENING CLASSES RE-OPEN OCT 4
WRITE FOR PROSPECTUS OR PARTICULARS

CONNOR POWER WASHER MODEL 26
SOLVES THE WASH DAY PROBLEM on the farm. Belt it to any small gasoline engine.
We sell you this machine on the condition that it must satisfy you.
1. IT MUST SATISFY you on its capacity to wash the finest clothing without injury.
2. IT MUST SATISFY you on its capacity to wash the dirtiest clothes absolutely clean.
3. IT MUST SATISFY you on its improved aluminum agitator that forces the soapy water through the clothes.
4. IT MUST SATISFY you on its elimination of hand rubbing.
5. IT MUST SATISFY you on its large four position wringer that will wring from the rinsing or blueing tub while the machine is doing the washing.
6. IT MUST SATISFY you on its quiet, smooth running.
7. IT MUST SATISFY you in everything you expect in a Power Washer.
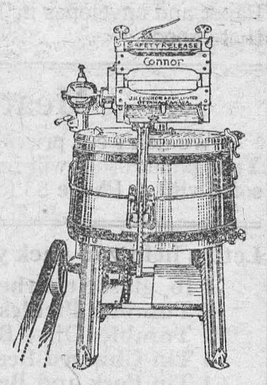

If it does not, return it to us at our expense and we will refund you the purchase price, $70.00.
If your dealer does not sell this machine, order direct from us.
J. H. CONNOR & SON, LIMITED
Manufacturers
Ottawa (Order Yours Now) Ontario



COLLEGE STUDENTS WITH HARVESTING OUTFITS

Here is a group of over 40 husky lads from the Wye Agricultural College, Kent, England, and from Oxford University, photographed at the Canadian Pacific Railway station at Winnipeg, where they arrived from England recently to do harvesting in the Prairie Provinces. The boys have been placed by the Woman's British Emigration League, two of whose representatives are here photographed with the group. The young men came from all parts of the Mother Country, and are members of prominent families there. The arrival of such a group is only another indication of the type of men who are scattered throughout the West on harvesting outfits. Besides affording them the opportunity of building up physically, these young men realize that in no better way could they become conversant with agricultural conditions in the Canadian west. They will return to their school in England at the end of September.

Apocalypse.

John, exiled on an island of the sea
And yearning for the comfort of that shoulder
On which he still leaned safe in memory,
Saw farther, as his dreaming eyes grew older,
Into a city of gold-crystal-stone,
Where never tears retard the rhythmic beat
But voice of many waters round the throne,
Vision of Paradise and Paraclete.

A city whose twelve gates were single pearls,
And whose foundations each a precious gem,
Whose folk were like to little boys and girls
At play with lyric harp and diadem;
To whom he murmured, like an elder brother,—
"O, little children, love ye one another!"

—Isabel Fiske Conant, in Christian Science Monitor.

"The Little Brown Rowdy."

The English sparrow continues its invasion of America. He is much spoken against. Some writers boil over with sarcasm and indignation about this "naturalized nuisance." "Nobody," says one, "loves an English sparrow, and nobody has a good word for the little brown rowdy from across the seas. . . . Like most hoodlums he is aggressive and overbearing in his habits. . . . But little does he care whether he is loved or despised, just so he can think up some way of making himself disagreeable."

When they gather about the house at night, says this indignant writer, "instead of quietly going to roost as they arrive, they fuss and fume, fight and scrap, and keep up a deafening chatter long after other birds are asleep. And in the morning the same . . . clamour is kept up until all hope of another nap is abandoned." It is quite evident the sparrows can do nothing right for this writer.

He has outlived his welcome in America. When first introduced some fifty years ago, he received quite an ovation. Bryant, the poet, wrote an ode of welcome. Great things were expected from his. He was to free the city parks of certain undesirable tree tenants. To some extent he did his work, but he lost his eclat when he changed his diet to grain and cherries and grapes, to buds and flowers.

His immigration is now regretted. Burroughs, writing once about his winter neighbors, said he encouraged the sparrows until he found they had stripped his favorite plum tree of its buds. Then he gave them notice to quit. "No doubt," he wrote, "the time is near when we shall have to wage serious war upon these sparrows, as they have had to do in Europe. Yet it will be hard. . . . I shall probably remember that the Psalmist said, 'I water and am like a sparrow alone upon the house top,' and the recollection will cause me to stay my hand."

And Sparrow has a good side. Every now and then some naturalist comes to his defense.

And, after all, this sparrow is man's nearest neighbor. He loves a human. He attends man in almost every continent, and among birds, like the thistle among plants, he is the most cosmopolitan. Amid city smoke and fog he continues loyal. There he is to be found, nested on the roof near the chimney, and as black as a sweep. He is undistined, without gifts of beauty or of song. Yet there is a certain strength of character that gives him some distinction. And though an Ishmael, he never appears dull or bored.

There are few housetops without their twitterings, and in the season nests with up to half a dozen speckled hopes. We cannot, surely, grudge them this joy of living. I confess I love to hear him. With a little persuasion I might even become Devil's advocate. So far as we know, he is a good husband and not a bad father, and that doubtless is a strong and all-sufficient reason to his wife. He has also the grace of sociability, loving company and a chat with his neighbors. Though he has no song he belongs to a singing family, and his chirp is not unpleasant. Sometimes when all else fails it whispers of hope.

May Mine Tin from Seafloor.

The government of the Dutch East Indies is considering mining certain sea-bottom areas for tin.

A Vanishing Bird.

Where the chimney swifts go in the winter after they get as far south as the Gulf of Mexico is unknown.

Raw Log Export.

In the steadily increasing attention which is being paid to the conservation of Canadian natural resources and the endeavors being made to retain for the Dominion all possible benefits accruing from their exploitation, the movements in Canada looking towards a greater limitation in raw log export has recently become more acute, and in fact become a question in the Federal legislature. In the course of the discussions it becomes apparent that the various provincial Governments have, as far as lies within their power, curbed the export of raw logs, and this is now practically confined to timber cut on Crown lands. The agitation is now to further limit such exportation by some sort of Federal legislation.

Almost this entire trade is carried on with the United States, the whole export of pulpwood moving across the border to the Republic. The principal item in raw log export, outside of pulpwood, is cedar logs which move in heaviest quantity to the United States and in smaller volume to Japan. The United tates is likewise the heaviest importer of hardwood logs which go in smaller quantities to the United Kingdom, France and other countries, and of pine logs, spruce logs, and other logs, for which other customers are the United Kingdom and Japan.

Though this export of unmanufactured timber, which has been more or less static for some time, does not loom up impressively against Canada's voluminous and stadily growing trade in manufactured forest products, there are certain benefits which would be retained by domestic manufacture which are lost to the Dominion. Mill workers follow the logs and the retention of complete manufacture which is sought for the Dominion at the present time would mean at least some additional industrial employment with the many other benefits which inevitably follow in its wake.

KEEP CHILDREN WELL DURING HOT WEATHER

Every mother knows how fatal the hot summer months are to small children. Cholera infantum, diarrhoea, dysentry, colic and stomach troubles are rife at this time and often a precious little life is lost after only a few hours illness. The mother who keeps Baby's Own Tablets in the house feels safe. The occasional use of the Tablets prevent stomach and bowel troubles, or if trouble comes suddenly—as it generally does—the Tablets will bring the baby safely through. They are sold by medicine dealers or by mail at 25 cents a box from The Dr. Williams' Medicine Co., Brockville, Ont.

Piano the Most Popular Instrument in Homes of Radio Fans.

A questionnaire mailed to 10,000 listeners of Station WJZ, and which took all of five months to distribute, discloses, it is said, the interesting information that of the 3,389 who answered the question: "What musical instrument do you own?" 2,526 replied they had a piano, 1,640 a phonograph, while 1,460 possessed musical instruments of miscellaneous types. The total musical instruments owned as indicated by the answers is, 5,626, and as there were but 3,389 persons who owned these instruments, it is evident that many of those owning pianos also possessed phonographs and other types of musical instruments. Of the 3,389 who answered the question: "What musical instrument do you own?" 2,625, or 74.5 per cent., owned pianos, which indicates that not only is the piano considered the premier musical instrument of the home, but that it is often responsible for other types of musical instruments coming into the home. Another point of interest in the results of this questionnaire is the preponderance of piano ownership over that of other types of musical instruments.

A New Alloy Steel.

Sir Robert Hadfield announces the discovery of a new alloy steel capable of withstanding abnormally high temperatures. A cast turbine wheel made of the new steel has been tested at 55,000 revolutions a minute, so that it was working at a temperature of between 800 and 900 degrees Centigrade. Though brought to a very bright red heat, its efficiency was not impaired.

There is no spot in Great Britain which is not within eighty miles of the sea.

THE GROWING GIRL

Requires a Mother's Constant Care and Watchfulness.

In their early teens it is quite common for girls to outgrow their strength, and mothers should carefully watch the health of their daughters at this time, for it is when strength is sapped by too rapid growth that anaemia develops. The first signs may be noticed by peevishness, langour and headaches. The face grows pale, breathlessness and palpitation follow, with low spirits.

At the first symptom of anaemia mothers should act at once. Neglected anaemia often leads to decline, but if you see that your daughter's blood is enriched there need be no cause for anxiety. The finest blood enricher ever discovered is Dr. Williams' Pink Pills. The pure, red blood created by these pills will quickly banish all signs of anaemia. They will build up your gir's health and ensure her a robust girlhood. Give your daughter a course of Dr. Williams' Pink Pills now. Make her strong like thousands of girls and women throughout Canada who have been rescued from the clutches of anaemia by Dr. Williams' Pink Pills.

You can get these pills through any dealer in medicine, or by mail at 50 cents a box from The Dr. Williams' Medicine Co., Brockville, Ont.

Friendly Finds.

The friendliest find the writer ever made on sand dunes was a daisy on a barren bit of coast in the North of France. The day is remembered because of that simple flower find. On the very edge of a road only half won from the sand, it grew. A rosette of stunted growth, thick stemmed and thick leaved, it had none of the slender grace of our English daisies in field and hedgerow. It was still asleep, with the dew on it. The little thing had economy and thriftiness written all over it, compelled by the very nature of its dwelling to such "virtues."

It is still seen in memory, clear and distinct against that unstable background, without a comrade. It seemed wondrously friendly, and like Mungo Park's bit of moss, it bade one to fare on bravely.

Such a vision of a familiar flower in an unexpected place is a window into the feelings of William Carey, when one day in his garden in India he found a little English daisy.

Some friend in England had sent Carey a consignment of seeds from home. Not wishing to lose any part of the gift, he shook the bag's remnant seeds over a patch of earth in a shady place. There it was that some time later he found his daisy. "I know not," he wrote, "that I ever enjoyed since leaving Europe a simple pleasure so exquisite as that sight afforded me; not having seen one for thirty years."

Is there not always a friendly daisy somewhere in the barren dunes? Is there not always a bit of hopeful moss, growing in the desert? Are not snatches of home music heard in most unlikely places? There is ever a song or a flower or a fragrance that makes the exile lift up his heart.

Any lowly place may open on heaven. Upon any rocky spot a golden ladder may arise. Any tiniest thing may speak a gospel. For which divine way shouldd thanks be given.

Minard's Liniment for toothache.

FLIT
TRADE MARK
DESTROYS
Flies, Mosquitoes
Roaches
Bedbugs


STANDARD OIL CO. (NEW JERSEY)

The Health of School Children.

The month of September has certain logical claims to prominence, it is the first month of autumn; it is the transition period between Summer, with all its joyous outdoor activities, and Fall with its evidence of winter's approach; it is the harvest month, and is often depicted as a period of thanksgiving. It has, however, one other claim to everlasting prominence, it is the month with which is associated the return of children to school. Play is a natural child activity, school is a simile for work, long confining hours, and prosy books.

The importance of education has long been realized, by all individuals and agencies. Many plans have been conceived as to how it may be acquired and distributed. A generation ago few if any of these dealt with anything but the question of intellectual attainment; all now realize the fundamental importance of the present health and the continued well-being of the child at school.

The Inspector, Principal and teacher are equally interested with the school doctor, dentist or nurse, in the physical condition of the boy or girl. The interest of the parent is taken for granted. The school health authorities manifest their interest by attempting to safeguard the child from contagious disease, by supplying school buildings with modern sanitary equipment, by the regular inspection by the teacher and nurse, and the examination by the physician and dentist. Are parents realizing their responsibilities? Has advantage been taken of the opportunities during the summer vacation, to have the children immunized against diptheria or scarlet fever? Have they been vaccinated against smallpox? Have the physical defects noted by the school or family physician been corrected? Has the advice of the school dentist been followed?

Frankly, are you sending your children back to school, physically equipped to profit by the educational advantages available, or are you one of the comparatively small group, who ignore such worthwhile advice and are resting in a false sense of health security? The health of the school-age child is the most important question that faces either teacher or parent.

Malmesbury Abbey Has Interesting History.

What remains of Malmesbury Abbey, an historic Norman ruin, now serves as the parish church of Malmesbury, England, a flourishing commercial centre in the Middle Ages.

The ruin is in need of immediate repairs if the structure is to be saved. The parish is too poor to bear the expense and the vicar has made an appeal to Americans, as the neighborhood is closely associated with the history of the Washingtons.

The first church on the site of the abbey was built about 637, and a stone church was erected half a century later by Aldhelm, the saint, who lies buried under the present ruin. King Athelstan gave Malmesbury 500 acres of land for the help it gave him against the Danes, and his body also lies under the abbey. The present abbey was erected in the middle of the twelfth century.

"Sterling" means a coin of true weight, and is derived from the "Easterlings," German traders, who coined pure money in England in the thirteenth century.

Rub your scalp with Minard's Liniment

There are more than 3,000 animals in the London Zoo to-day; yet when the collection was started, 100 years ago, it contained only a vulture and an eagle.

Canadian Plan Book
In co-operation with Canadian Architects designs of moderate priced homes are published in the MacLean Builders' Guide. Detailed information on planning, building, furnishing, decorating and gardening. Profusely illustrated. An ideal reference book. Send 25 cents for a copy
MacLean Builders' Guide
344 Adelaide St. W., Toronto, Ont.

Rheumatism.
Apply Minard's to the painful spot and get speedy relief.
MINARD'S "KING OF PAIN" LINIMENT

Free
a Book of Recipes for
Delicious Salads,
Sandwiches,
Egg Dishes,
Cheese Dishes,
Pickles and
Relishes.
Write for a copy—mailed Free.
Colman-Keen (Canada) Limited, Dept. 197
1000 Amherst St., Montreal. 425
Keen's Mustard
aids digestion

Quick Recovery.

"Oh, mother, I don't want to go to school to-day. I've got such a bad pain in my head."

"Very well; you shall stay home and take some medicine."

"Oh, it doesn't matter; I'll go, then. I've got the pain, but it doesn't hurt a bit now."

Minard's Liniment relieves stiffness.

In the Royal library at Windsor Castle are illuminated books so precious that they are kept always under lock and key. The Royal library itself was mainly built by Queen Elizabeth.

CARRIED WIFE TO BED
Suffered So She Could Not Walk. Restored to Health by Lydia E. Pinkham's Vegetable Compound
Minesing, Ontario.—"I am a practical nurse and I recommend Lydia E. Pinkham's Vegetable Compound to suffering women. For three months I was almost helpless and could not sit at the table long enough to drink a cup of tea. Many a time my husband carried me to bed, I would be so weak. Then he read in the paper of a woman suffering as I did who got better after taking the Vegetable Compound, so he went and got it for me. When I had taken three bottles I was just like a new woman and have had splendid health ever since. When I feel any bearing-down pains I always take it; sometimes a half bottle or whatever I need. It is my only medicine and I have told many a one about it. Any one wanting to know more about Lydia E. Pinkham's Vegetable Compound, I will gladly write to her. I do all I can to recommend it for I feel I owe my life and strength to it."—Mrs. NEAL BOWSER, R.R. 1, Minesing, Ontario.
Do you feel broken-down, nervous, and weak sometimes? Do you have this horrid feeling of fear which sometimes comes to women when they are not well? Lydia E. Pinkham's Vegetable Compound is excellent to take at such a time. It always helps, and if taken regularly and persistently will relieve this condition. C

HARD PIMPLES ALL OVER FACE
Lasted Three Years. Healed by Cuticura.
"My trouble began with pimples breaking out all over my face. They were hard, large and red, and festered and scaled over. The pimples used to burn, causing me to scratch, and my face looked so badly that I was ashamed to go anywhere. The trouble lasted three years.
"I read an advertisement for Cuticura Soap and Ointment and sent for a free sample. I purchased more and I was healed after using three cakes of Cuticura Soap and four boxes of Cuticura Ointment." (Signed) Miss Reta F. Warren, Diligent River, Nova Scotia.
Rely on Cuticura Soap, Ointment and Talcum to keep your skin clear.
Sample Each Free by Mail. Address Canadian Depot: "Stenhouse, Ltd., Montreal" Price, Soap 25c. Ointment 25 and 50c. Talcum 25c.
Cuticura Shaving Stick 25c.

BAYER
Genuine
ASPIRIN
Proved safe by millions and prescribed by physicians for
Colds Headache Neuritis Lumbago
Pain Neuralgia Toothache Rheumatism
DOES NOT AFFECT THE HEART
Safe
Accept only "Bayer" package which contains proven directions.
Handy "Bayer" boxes of 12 tablets
Also bottles of 24 and 100—Druggists.
Aspirin is the trade mark (registered in Canada) of Bayer Manufacture of Monoaceticacidester of Salicylicacid (Acetyl Salicylic Acid, "A. S. A."). While it is well known that Aspirin means Bayer manufacture, to assist the public against imitations, the Tablets of Bayer Company will be stamped with their general trade mark, the "Bayer Cross."



If I Only Had the Strength

HOUSEWORK is not drudgery to the woman who is strong and well. She takes a pride in keeping the home spick and span and giving it the artistic touches which make home attractive.

But when strength fails and you feel tired and worried there seems no end to disagreeable work. You seem to never catch up and everything goes wrong.

Wishes do not restore a wornout nervous system but Dr. Chase's Nerve Food does. By using this great restorative regularly you can soon regain health and vigor and take hold of the household duties with a master hand.

Nervous headaches, sleeplessness, indigestion and all the discouraging symptoms of exhausted nerves disappear because you have restored the nerve force to the body. You can get well and keep well by the use of Dr. Chase's Nerve Food.

Use it when you feel tired, nervous and irritable and you will soon realize why Dr. Chase's Nerve Food is the most popular of Nerve restoratives. 60 cts. a box, all dealers or The Dr. A. W. Chase Medicine Co., Limited, Toronto 2, Can.

We Are Not Interested!

We are not interested in a product that has not a reputation built up on quality.

We handle only flour an feed that we can pass out to our trade with the positive assurance of satisfaction.

H. McMaster, Winchester.

Co-operative Marketing!

Mr. Meighen stands pledged, if returned to power, to quote his own words from an address delivered in Ottawa on July 20th, "to put into force such a policy as will enable the farmers of Canada to build up a marketing system which will compare in efficiency with that of any agricultural country in the world."

With this assurance from the Leader of the Conservative Party and our willingness to co-operate with the producers of Eggs and Poultry at actual cost of doing business we should have your business.

Price for Extras 40 Cents

per dozen at Dixon's Ware House Winchester on Saturday, Sept 18 and Monday, Sept. 20th

Dundas Poultry & Egg Association.

Station Store

School Books, Pencils & Pens

Fountain Pens 15c
Extra Leads for pencils 10c or 3 for 25c
Large Scribblers 6 for 25c
Jackie Coogan, self-filling pens are the wonder of the world, we have them.

Children's Black Cotton School Hose, sizes 5 to 8, regular 25c to 35c values to clear at 19c pr.
20c Ginghams 17c, 35c to 45c Ginghams 17c
Mackinaw Flannel 36c

Swat the Fly.

Insect Powder 13c or 2 for 25c
Fly Tox 8 oz. bottle and spray 45c, 16 oz. bottle 69c
William's Fly Oil 1 gal. cans for $1.10

Coarse Salt 100 lb. bags 95c
Royalite and Long-Time Burning Coal Oil.
Premier and Queen Gas, Motor and Tractor Oil, Special Prices on 5 gals.

C. A. COONS

Winchester - - Ontario

Late Moses Johnston

There passed to his reward on Monday evening, Sept. 6th, one of the esteemed men of our community in the person of Moses Johnston.

The end came rather suddenly, although not unexpectedly, as he had been ailing for the past few months.

The late Mr. Johnston was born in the township of Winchester in 1859 and when his parents passed away continued to live on the old homestead a little more than a mile from Winchester until five years ago when he moved to Winchester Village. He was married on Sept, 29th, 1899, to Emma L. Barkley who survives him.

The funeral was held on Thursday afternoon, Sept. 9th, in St. Paul's Presbyterian Church, where a large and sympathetic congregation bore silent testimony to the esteem and respect they had for the deceased.

The service was conducted by Rev. Orak, pastor of the Presbyterian Church, Chesterville, and was assisted by Rev. J. A Waddell, pastor of the United Church, Winchester, after which interment was made at Maple Ridge.

Besides his sorrowing widow, Mr. Johnston leaves to mourn his loss one brother, Thomas, and an adopted sister, Miss Mary Walker, both of Winchester.

The floral tributes were beautiful and included Pillow from his widow. Wreath, Brothers and sisters, Sheaf—Mr. and Mrs. J. E. Utman Verna Kittle, Sheaf—Mrs. E. Flora and family, Spray—Mr. and Mrs. Karl Rice, Cut Flowers—Dr. and Mrs. G. H. McKeown, Mr. and Mrs. Sol Shaver, Mr. and Mrs. E. J. Christie, Rev. and Mrs. J. A. Waddell, Mr. and Mrs. Wm. Dickson. Mrs. R. P. Bell, Mr. and Mrs. W. A. Bellinger, Mr. and Mrs. Albert McIntosh, Mr. and Mrs. Martin Fader, Mrs. McCourtie, Mr. and Mrs. N. A. Hutt, Mrs. Angus and Mrs. Aggie Smith, Mr. and Mrs. P. McGregor, Mr. and A. Fader and daughter Willow, and Mr. and Mrs. J. Card, Ottawa; Mr. and Mrs. Henry Lennox, Mr. and Mrs. G. C. Reveler, Mrs. Ira Christie, Mr. and Mrs. Wm. Quart.

Friends from a distance who attended the funeral were, Mr. and Mrs James Barkley and Mr. and Mrs. Grant Robinson, of Eastons Corners, Mr. Hackett Quart and daughter Lillian, of Orleans Corners, N. Y., Mr. Edgar Locke and son Ernie, of Canton, N. Y., Mr. and Mrs Lindsay Bowman and Mrs. Mayhew, of Kemptville, Mrs. M. Durant, of Kempt ville, Mr. and Mrs. Erle Barkley and Mrs Allan Fader, of Ottawa, Mr. Jas. Scott, of Malone, N. Y., Mr. Thomas Haley and Levi Montgomery of Gravel Hill, Mr. and Mrs. W. C. Barkley, Brockville, Mr. and Mrs. John Crawford, of Monkland, Ontario.

Steele—Holmes

A very pretty wedding took place at the home of Mr. and Mrs. A. E. Holmes, Winchester Springs, on Wednesday, September 8th, at 12.30 p. m., when their eldest daughter, Della Irene was united in marriage to Mr. Alvin Malcolm Steele, son of Mr. and Mrs. Wm. Steele, of Toyes Hill.

The ceremony was performed on the lawn, beneath a bridal arch, the Rev. John Hurst officiating.

The bride, who was given away by her father and attended by Miss Violet Steele, was daintily dressed in a gown of white georgette with veil and orange blossoms, and carried a bouquet of sweet peas. Mr. Harry Holmes assisted the groom.

After the ceremony, dinner was served on the lawn to almost a hundred guests after which the happy couple left on a motor trip to Toronto and St. Catharines. The high esteem in which the bride is held in a wide circle of friends was shown by the numerous and beautiful wedding gifts received.



AGNES MACPHAIL
Elected for the third time on Tuesday

The United Church

(Contributed)

The pastor gave a very appropriate talk to the young people on Sunday morning advising them on leaving home to stick to Sunday School and Church attendance. The Junior Choir sang for the first time after the holidays although their numbers were not as large as they should be. Romans 1: 16 was the text. The message of redeeming love is ever the same. It is the greatest regenerating force in life and brings about wonderful transformation in lives. Where it is proclaimed sin gives way. Amid the sorest trials of life its message of hope has given strength and courage.

The evening text was Gen. 28:13. The story of Jacob's loneliness as he left home was told, and the assurance he received of God's presence with application to the young people leaving home at the present time. A pleasing anthem was sung by the Choir at the morning service in which Misses Jean Beach and Phillips took leading parts. "The old rugged cross" was well sung in the evening by Mrs. McPhail and the choir also gave a selection.

Next Sunday morning the Sacrament of the Lord's Supper will be administered.

Cowan—Boyd

A very pretty wedding was solemnized in St. Paul's Church, Osgoode by Rev. Mr. Holmes, on September 1st, 1926, at 11 a. m., when Miss Kathaleen Boyd, daughter of Mrs. Rebecca Boyd, Osgoode, Ont., became the bride of Mr. Alvin B. Cowan yonngest son of Mr. and Mrs. Edmund Cowan, Metcalfe, Ont. The bride, who looked charming in a gown of white crepe-back satin and wore a bridal veil caught with orange blossoms and carried a bouquet of Roses, Sweet Peas and Maiden Hair Fern entered the Church on the arm of her brother, Mr. H. Boyd to the strains of the Wedding March played by Mrs. Holmes, the Church being prettily decorated for the occasion. At the conclusion of the ceremony the immediate relatives motored to the home of the bride's brother, Mr. H. Boyd where a sumptous repast awaited them, after which the young couple left by motor to Detroit, Niagara and other points The bride travelled in a suit of navy tricotine and wore a large black picture hat and fox stole.

On their return Mr. and Mrs. Cowan will reside near Vernon. They carry with them the hearty good wishes of a host of friends as was testified by the many and valuable gifts received.

PHONE 16
FOR SERVICE & QUALITY

DRY GOODS

Blue and Grey Flannelettes 28 in. wide at 20c

Good weight, extra good value in dark flannelette, suitable for underwear or anything that requires a strong cloth. 28 in. wide at 20c yd.

Dark Flannelette 30 in. wide at 25c

Neat narrow stripes in red, blue, green and white making a dark shade of goods in an attractive pattern, good width at a reasonable price. 30 in. at 25c yd.

White Flannelette of Good Quality.

A nice weight for underwear, night gowns, etc. Soft and nicely napped, 35 in at 29c, 36 in. at 33c

Grey Domet, 34 inches wide 35c yd.

Medium grey in color, heavy weight, good nap, soft, warm and durable 35c yd.

Rockfast Shirtings

All designs are black and white. Rockfast drill will please the one that makes them and the man that wears them. It is made to wash and wear well. 28 in. 35c

Plain Blue and Pink 28 in. wide at 25c

A beautiful made flannelette in solid colors. Just the right thing if you want to be particular. The finish of the cloth is cosy and soft. 28 in. wide at 25c

Flannelette Shirtings

Extra strong. Made from the best cotton yarns, softly napped and guaranteed to wear. Splendid for underwear as well as men's shirts, in dark shades only, 27 in. wide 28c yd.

Other Lines of Flannelette

Blue and white, and pink and white, 28 in. wide at 20c yd. When you want your money to go a long way look at this good value in flannelette. Will wash & laundry Note the low price 20c yd.

Striped Flannelette. Blue and white, 36 in. wide. The striped designs are neat and attractive, while the texture is that of good heavy weight for hard wear. 36 in. wide at 28c yard.

Pink and white, 36 in. at 28c. same weight and material as the above.

Men's Underwear

Fall Underwear, natural finish, Merino shirts and drawers with long sleeves and ankle length. They are good fitting and will please you in every way, $1.00 garment

Men's Merino Combinations, with long sleeves and ankle length. They are made roomy but fit the lines of the figure and do not bind. An ideal garment for early fall wear, per suit $1.75

Balbriggan Shirts and Drawers, long sleeve, ankle length, natural shade, that will wear well and please you for a medium underwear. Price 75c per garment.

Pure Linen Towling.

16 in. wide, grey & white 25c yd.
16 in. wide, red border 25c yd.
16 in. wide, plain 25c yd.
22 in. wide, with red stripes 35c yd.

Rich Pure Linen

Imported from Ireland. A closely woven and exceptionally strong wearing linen handsome pattern. This is the best piece of linen we have ever had. Regular $2.50 per yard, we have marked it down to $1.75 a yard for a few days.

Pure Linen at a very special price, attractive design, will laundry perfectly. A good time to buy while the price is low. Regular $1.40, for a few days at $1.00

Pure Irish Linen, manufactured in Ireland from all linen yarns. Comes in snow white bleach, a beautiful clean pattern, the Shamrock border makes this piece very attractive. The regular price is $1.95 we have cut this for quick sale to $1.35

Young Men's Sweaters

New style pullover, Camel with fancy check, all wool, for sport or for wear under the coat, among the season's smartest V neck. Price $3.50

Men's Binding Mitts

Men's Mitts, Gloves and Gauntlets for binding and threshing. All prices from 75c up, a large stock to choose from.

A List of Little Things

Thread	Needles	Thimbles
Coat Hangers	Shirt Buttons	Elastics
Safety Pins	Darn Needles	Shoe Laces
Crochet Hooks	Knit'g Needles	Combs
Lamp Wicks	Talcums	Hair Nets
Crochet Cotton	Collar Buttons	Yarns
Silk Spool	Cotton Spools	Handkerchiefs
Tooth Brushes	Ladies' Belts	Wavers
Table Oilcloths	Children's Booties	

Miss Anderson is in charge of the Dry Goods. If you don't see what you want ask for it.

VINEGAR

The Purpose of Vinegar is to impart flavor and develope flavor. Our XXX White Wine will stand every test.

Don't forget a phone call will bring you a new Preserving Kettle, a Fruit Jar Filler or Preserving Spoon or any other of your preserving needs.

Pickling Season

SPICES—Realizing that much depends on the quality of the Spices you use in making your pickles, we have bought nothing but full strength Spices. Spices that bring out hidden flavors as well as impart the proper zest to your pickles.

FRUIT JAR RUBBERS—In order to make your sealers absolutely air tight, don't forget new Jar Rubbers and Rings for the canning serson. Best quality rubbers put up in cartoous containing one dozen.

Homestead Fly Salt

Homestead Fly Salt made in Canada is a remarkable two purpose feed, made with pure salt and other Beneficial elements. It stops flies biting stock and supplies necessary salt. No other salt is required when Homestead Fly Salt is being used. Sold in 100 lb. bags at $3.00

FRUITS! FRUITS!

This week's Prices. Plums—Red, Yellow and Emerald 90c per 11 quart basket. Tomatoes 90c Peaches, Yellow Semi-Cling $1.55 per 11 quart basket Oranges 60c doz. Bananas 40c doz. Lemons 30c doz.

Busy Housewives

Can shop here by phone and receive the same attention and the same courtesies as by a personal visit.

School Supplies

A full line in readiness for School Opening—Exercise Books, Scribblers, Examination Tablets, Ink, Pens Pencils, Erasers, Rulers, Loose Leaf Note Books, Fountain Pens, Crayons, etc.

Stationery

Writing Pads, plain and ruled in three sizes, and in the different qualities with envelopes to match. Paper and envelopes in boxes. No trouble to show these goods.

Meat Market

We don't cut prices but we do cut quality meats. Your phone order will recieve the same care as a personal visit. Phone 85 for your next order.

Let us help you pack your lunch basket.

1 lb. glass Strawberry Jam 25c
1 Tumbler Pickles 25c
1 Tumbler Olive Butter 25c
1 Tin Chipped Beef 35c
1 Tin Pork and Beans 15c
1 Bottle Olives 25c
3 Tins Kippered Snacks 25c
1 Tin Herrings in Tomatoe Sauce 25c
1 Tin Clams 25c, 1 Can Peaches 25c
Mild Canadian Cheese 25c
Oranges, large sweet, 60c doz.
If it's good to eat we have it.

T. O. KEYES,

Grocery Phone 16 Winchester Meat Market Phone 85