THE WINCHESTER PRESS

VOL XL — WINCHESTER, THURSDAY, OCTOBER 14, 1926 — NO 24

We find that attentive service and work well done in

GRINDING & ROLLING

of Grain, has produced

SATISFIED CUSTOMERS

We are still prepared to continue to do so and

SOLICIT YOUR TRADE

for the coming season

FENNELL & WALLACE, Winchester, Ont.

GET IT AT CASSELMAN'S

Go to Casselman's for your Fur-Trimmed Coats, Needle Points, Velours, Tweeds, latest styles and coiors noted for their beauty, serviceability and comfort, sizes up to 44. Prices from $18.00 to $50.00

Dresses Dresses

A fine assortment of Women's aud Misses' Dresses in Charmeen, Wool Faille, Flannel, Crepe Backed Satins, Cantons, etc., colors and black, sizes to 44 Come in and be fitted and have alterations made free of charge.

Hose Hose

Ladies all Wool Cashmere Hose, full fashioned, perfect filling ankles, seamless shaped feet, widened top colors, sand, bran, champagne and grey $1.00 per pair.

Bargain in Hand Bags

Choice selection of Ladies' Leather Bags, a variety of colors, fitted with plate glass mirror and coin purse, all silk lined, at Wholesale Prices.

Ladies' Scarfs in Crepe-de-Chene, Georgette and Silk Knit, all colors. Don't forget we are here to serve you. Give us a trial.

Mrs. C. Lee Casselman

Main Street - - Winchester

Atwater Kent Radio

We are sole agents for Atwater Kent Radio in this territory, and ask you not to buy until we give you a demonstration. We have in stock five, six and seven tube Radios in this make. We welcome you at our garage any evening to hear an Atwater Kent. Buy the Best Radio and receive our service.

Melvin's Garage.

PEONIES

Drop a line for Price List of Peonies, Phlox, Iris and Several other Hardy Perennial Plants, it will interest you,

W. J. FORWARD

Telephon 16 - - - Iroquois, Ont.

Visit Our Store!

Space will not permit a detalled list of the different lines we carry, you will have to visit our store and see for yourself. A Complete Line of Fancy Goods.

EASTMAN FILMS ALWAYS IN STOCK.

"The Book Store." A. H. DUNCAN.

Our Column

Back porches are places where tools borrowed from neighbors are kept, and kept, and kept.

Do you want a calendar for 1927. Why not order now, and leave your order at the Press Office.

Orillia Packet: During the election the canditates run. After the poll every one was eager to see how the candidates stood. If the members would stand less and run faster during the sessions at Ottawa the country would be better pleased.

The new Royal Bank building on St James St., Montreal, will be 23 stories high, with tower, it will be 350 feet above ground. Three extra stories will be below ground. The building will be completed May 1, 1928.

We direct attention to the Advertisement of Studebaker Auto Show to be held at Hotel Winchester on Monday next between 4.30 and 5.30 in the afternoon. All interested in big, class automobiles should see this exhibition.

A trainload of horses from the Canadian West passed through Renfrew last week enroute to the seaboard, where it is said the animals, which numbered 1000, will be placed on board a ship to go to Russia. There were 38 cars in the train.

The recently organized egg and poultry pool in Saskatchewan has 17,000 members. Egg production in that province is 33,672,263 dozen yearly. Saskatchewan is now the second largest poultry producing province in Canada, Ontario being first.

The Perth Expositor says that several people of the 5th concession of Bathurst are making an effort to rear pheasants. Eggs were secured from the Ontario Government. The birds are the property of the Government and there is a penalty of $50 for shooting one.

The Mowat Sanatorium, Kingston, which for 15 years has served tuberculosis patients of Eastern Ontario, and which was used during the war to house soldiers suffering from tuberculosis, was closed on Oct. 1st. It will become part of the Rockwood Hospital for the Insane by agreement between Kingston authorities and the Provincial Government.

"The Lost World", one of Conan Doyle's masterpieces, will be shown on the screen in Lannin's Hall, Saturday and Monday nights. This is one of the high-class pictures and the prices will be 45c and 25c. Don't miss this one.

As the opening of the deer season approaches and there still seems to be considerable misunderstanding regarding the permits necessary for hunting. G. Shore Leach, patrol officer of the provincial Department of Game and Fisheries, draws attention to the fact that no gun license is necessary, the only permit required being one for hunting deer. The deer season opens on November 5 and continues until November 20. The hunting license entitling each hunter to one deer costs $4. As far as is known at present there will be no partridge season this year.

In view of the fact that two months have elapsed since the last outbreak of rabies was confirmed in Ontario and Quebec, with the exception of the Island of Montreal, Dr. J. H. Grisdale, deputy minister of agriculture, on Oct. 8th received an order removing the quarantine on the counties of Carleton, Russell, Grenville, Dundas, Lanark, Leeds and Renfrew in the Province of Ontario, and the counties of Pontaic, Hull and Papineau in the Province of Quebec.

The only district in the whole of Canada now remaining under quarantine on account of rabies is the Island of Montreal.

DUNDAS COUNTY CHAMPIONSHIP

The Sports Competition for the Shield donated by the Men Teachers Federation of the County of Dundas will take place on the Exhibition Grounds, Winchester, on Saturday afternoon, Oct. 16th, 1926. Admission, adults 25c. Programs free. One or two Ottawa Public School Athletes will give an exhibition.

Calendars:—See the fine assortment for 1927 at the Press Office. Prettiest ever shown. Phone 21 and we will send you samples to choose from Order now as the stock is limited. Every merchant should have a 1927 calender to give a customer.

LOCAL AND GENERAL

D B. Johnston, of Lansdowne, lost a horse last week. The animal, which was in pasture, was found lying on its back in a ditch and had apparently lain there for several days before being missed. Although although alive when found it had to be destroyed.

Be sure and see the special picture at Lannin's Hall this week, taken from Conan Doyle's book 'The Lost World.' The best show we can offer. Special prices.

Mr. Wm. Watters, road commissioner of the County of Lanark, and recognized as one of the ablest road commissioners in the Province of Ontario, died at his home in Perth on Wednesday morning. Mr. Watters had been laid up for some weeks with jaundice and on Tuesday afternoon his condition suddenly took a more serious turn and hope was abandoned for his recovery. The funeral took place on Friday.

The women of the United Church are looking forward with a great deal of interest to the first annual meeting of Dundas Presbyterial of W. M. S. to be held in the United Church, South Mountain, on Thursday, Oct. 21, 1926. A very fine program will be given at all three sessions 9.30 a. m., 2 p. m. and 7.30 p. m. Miss Robb, on furlough from Korea will be present and give an address at the evening session. A cordial invitation is extended to missionary workers of all denominations to attend this Convention.

At 4 p. m., Friday, Robert W. Craigie, of Brockville, traveller for the Ontario Oil Company, while driving an Essex coach eastward on the provincial highway, two miles west of Iroquois, had a close call from drowning in the St. Lawrence river. The car swerved and ran down the canal embankment in front of the residence of George Binion. Mr. Craigie had the presence of mind to get the car door opened, allowing himself and companion to escape. Mr. Binion was an eye-witness and assisted in bringing the two people to shore leaving the car to settle in ten feet of water. It was pulled out the next morning by two trucks and brought to Fetterley's garage, Iroquois.

Mr. A. Sweet, M. L. A. and Mrs. Sweet returned home on Saturday last after a weeks sojourn in the Land of Evangeline. Mr. Sweet was a delegate to the Masonic Scottish Rite Convention that met at Halifax, N. S., and he is very enthusiastic of the hospitality and splendid entertainment provided for the visitors not only at Halifax, but at Quebec, St. John's and other points. Nothing was too good, and nothing was forgotten that would contribute to the entertainment and pleasure of the visitors. There were persons of importance and prominence from all parts of the Dominion, and there were some fifteen ladies in the party. Mr. and Mrs. Sweet brought back some choice souveniers of their trip, but none more valued than the memory of the kind hospitality of the friends down by the sea.

Women's Institute

Next meeting Tuesday, Oct. 19th, at 3 p. m. in the Town Hall. Answer roll call with a thanksgiving thought in prose or poetry. Miss Helen Smith will sing. Mrs. Leon Flora will give a demonstration of a quilt. All are to be prepared to discuss the making of tea and coffee Non-members are especially invited.

Two Conventions

The Trustees and Ratepayers Association for Ontario will meet at Kemptville Agricultural College, on Friday, Oct. 22nd at 10 a. m. and 1 p. m. All visitors will be entertained at noon luncheon. On Saturday evening Oct. 23rd at 8 o'clock, the Dundas branch of Trustees and Rate payers Assn., will meet in the Town Hall, Winchester. The Speaker will be W. M. Morris, D. B. McPherson, G. B. McWhirter, and Samuel Farmer, all officers of the Provincial Assn., and all good speakers. All trustees and ratepayers are invited to be present.

Mrs. Neil McGillis

Mrs. Neil McGillis, who, notwithstanding her advanced age, made many warm friends during her residence in Morrisburg for the last two years, died at the home of her sons, Mr. Norman McGillis, Monday, Oct 4th, after an illness of five weeks.

The late Mrs. McGillis was 94 years of age, daughter of the late Robert McLennan and Catharine Grant. She was born in the Township of Charlottenburg, of U. E. Loyalist descent, and in early life moved to Lancaster, where she was highly esteemed by the entire community. The funeral service was held at the home of her son, Mr. Norman McGillis, on Wednesday at 12 o'clock noon. Rev. Mr. Burkholder officiating, after which the remains were conveyed by motor hearse to Lancaster and laid to rest in St. Andrews Cemetery. She is survived by one son. Mr. Norman McGillis of this town. Among relatives who attended the funeral were Mrs. A. D. Cameron, of Pasadena, Cal., Mr. and Mrs. J. R. McGillis, Mountain and Mr. and Mrs. James McGillis, Lancaster.—Morrisburg Leader.

LOCAL AND GENERAL

Mrs. B. L. Carr is a patient at the Cornwall Hospital undergoing treatment.

The Press will be grateful if any subscriber can send us copies of Sept 9 and 16, or of either date.

The friends of Mrs. Edgar Summers will be pleased to know she is progressing nicely from her recent severe illness.

Above all the Right Hat—for Hat satisfaction go to Mrs. C. L. Casselman's.

In co-operation with the other Dentists of the province, Dr. McKeown will give free examination and advice at his office, on "Dental Health Day", Wednesday, Oct. 20th.

Among callers at the Press Office this week was Mr. W. R. Durant, Ottawa who came out to attend the funeral of Charles Annable. Mr. Durant is opening a Dry Goods and Ready-Made Shop on Bank St., Ottawa, not far from Billings Bridge.

St, James Church, Morrisburg, was the scene of a pretty autumn wedding on Wednesday, Oct. 6th, when Cora Anna, only daughter of Mr and Mrs. Alex Millward, became the bride of Mr. Chas. W Wells, of Syracuse, N. Y., son of Mr. and Mrs. Corneilius Wells of Morrisburg.

The many friends of Miss Florence McLean of Ormond will be pleased to know that she has successfully passed the Fall examinations at McMaster University and will receive her Bachelor of Arts degree at the Fall Convocation. Miss McLean is now attending the College of Education at Toronto.

The Ladies' Aid of the United Church, Winchester, will serve its Annual Dinner, beginning at 5 o'clock, in the Sunday School rooms, on Monday, Oct. 18th. A good entertainment. Everyone invited. Admission: Adults 50c., Children under 12 years 25c.

Just how many years ago the Press is not informed, but not much less than half a century ago two young people drove from Winchester to Morrisburg and were married there. They did not go in an automobile, for in those days automobiles were not even thought of, but their conveyance was a horse and buggy. The date was October 11th, and to commemorate that event Mr. and Mrs. A. Sweet went to Morrisburg on Monday evening last, and attended the Anniversary Supper in the United Church there. There were those present who made mention of the event, and a contrast was made of conditions that prevailed then and now. The Press joins in congratulations to Mr. and Mrs. Sweet, and wishes them both many more years of wedded felicity and community usefulness.

Annual Meeting

The annual meeting, of the Dundas County Conservative Assn. for election of officers and other important business, will be held at Mountain Station on Tuesday next, 19th inst, at 1.30 in the afternoon.

Charles Annable Dead

Mr. Charles Annable in his 72nd year died at his residence here on Sunday last, and the funeral took place yesterday afternoon. An obituary notice of Mr. Annable will appear in the Press next week.

Held Over

A contributed report of the Evangelistic Meetings, several outside correspondence, a number of items of purely local nature, besides all editorial comments, and other important news items are left out of this issue because of unexpected demand on our advertising space. Our resources are limited, and while the Press endeavours to give all the news and the very latest news, sometimes we are compelled to leave out much interesting reading matter.

W. C. T. U. Meeting

The October meeting of the W. C. T. U. was held in the Council Chamber. There was a good attendance. Evangelistic Supt. Mrs. J. I. Johnston gave a very helpful talk from 1st John 3. The clipp sheet program were very interesting and made very plain the duty of every citizen. Arrangements were made for the Parlour Meeting to be held Oct. 29th, and also for the Medal Contest to be held Thanksgiving night. Meeting closed with prayer.

A Splendid Improvement

Those who visited the Fair grounds last Friday noticed that the space in between and centre of the race track, and in front of the grand stand had been ploughed, harrowed and rolled, and made comparatively level. This is to be used in future as a baseball diamond and sports ground, and next season all ball games will be played there. It is just what was wanted and ought to prove an added attraction to the annual exhibition.

Emergency Power

A Ford machine is known to climb the steepest hill, cross the roughest planes, and ford the worst streams, plow the roughest ground, provide power for all kinds of machinery even to milking the cows, but it remained for Bill Lannin to use a Ford Tractor to run his moving picture show. When on Monday night the regular electric power could not be furnished, he hitched a tractor to a dynamo, and supplied the necessary electric power to run his moving picture machine.

Morgan—Baker

The marriage took place early Tuesday afternoon, Oct. 12th, in St. James picturesque little Anglican Church, Morrisburg, of Greta Olga, youngest daughter of Mr. J. B. Baker, of Iroquois, formerly of Winchester, and of the late Katherine Anne Dempsey Baker to Mr. Glenn A. Waldorf Morgan, son of Mr. and Mrs. J. R. Morgan, of LaTuque, Que.

The bride was given in marriage by her father, and wore an ensemble costume with top coat of Sunray wool trimmed with red fox fur and small hat to match She carried a large red fox muff.

Immediately after the ceremony which was performed by the Rev. Archdeacon Carson, rector of St. James, who was an old-time friend of the bride's mother, Mr. and Mrs. Morgan motored to Prescott, where they took the C. N. R. fast frain for points east, and will be at home in LaTuque after the 20th.

SOCIAL AND PERSONAL

Mrs. Donald Darling is visiting at her home in Kenmore.

Mrs. Pierce has as her guest for the week Mrs. A. B. McAuley of Maberly.

Dr. W. M. Earle, of Avonmore, visited his brother, Mr. Geo. Earle, on Saturday.

Mr. Leon Flora, of Ottawa, spent the week end, the guest of his mother, Mrs. L Flora.

Mr. A. E. Cole, of Toronto, spent the week end the guest of Mr. and Mrs. J. H. Ross.

Miss Edna Christie left the first of the week to accept a position as teacher at Inlet, Que.

Misses Greta, Adrienne and Minnie Earle spent the week-end at their parental home here.

Mr. and Mrs. W. J. Fisher left Saturday to spend a few days with their sons in Detroit.

Mr. G. H. Steer, of Edmonton, Alta., spent the week end, guest of Dr. and Mrs McKeown.

Mr. C. M. French, of Alfred, Ont., was a week-end guest at the home of Mr. and Mrs. Geo. Earle.

Mr. and Mrs. Pierce attended the funeral on Monday of the late, Mr. J. F. Jardine of Newington.

Miss Verla Fawcett, of Hainsville, spent the week end with her cousins, the Misses Eva, Laura and Kathleen Fawcett.

Miss Eleanor Hitsman left for Cornwall on Sunday where she will go in training for nurse in the Cornwall General Hospital.

Dr. Matloch attended the re-union of McGill Graduates, at Montreal, last week and reports that it was a most enjoyable occasion.

Miss Evangeline Darling, of the Ottawa Civic Hospital and her sister Mrs. Alex MacLean and Master Stuart, of Almonte, are home on holidays.

Mrs. Andrew E Johnstone, of Rochester, N. Y., has been visiting friends in town and vicinity for the past two weeks. She returned to Rochester the latter part of this week.

Dr. Falles and bride, of Detroit, Mich., were this week guests of Mr. and Mrs. S. J. McCrea. They were on a motor trip from Detroit to Quebec, which is also their honeymoon trip.

And The Lights Went Out

Winchester was suddenly and unexpectedly cast into almost utter darkness on Saturday night last about nine o'clock, when the transformer at the corner of Keyes Store burned out and thus, for a time, put out of commission the whole local system. The stores were crowded at the time and Lannins Hall well filled with audience to see the moving pictures. Lamps, long discarded, were resurrected, and candles were made use of in the places of business Mr. VanBridger got to work quickly and in a short time was able to supply a portion of the town with lights but the business portion was left in darkness. Just what caused the burn out Mr. VanBridger is unable to explain. The transformer is an unusually large one, and is not easy to replace, and it will be the end of the week before the local system is restored to its usual efficiency.

Births

At Winchester, on Oct. 13th, 1926, to Mr. and Mrs. Wilfred Thomas, a son.

At Morewood, on Oct. 13th, 1926, to Mr. and Mrs. Robert Stewart, a son.

In Memorium

In loving memory of my dear mother, Mrs. H. Erratt, who entered into rest, Oct. 14, 1925.

The end was sudden, the blow severe,
To part with one I loved so dear,
Thy purpose Lord I cannot see,
But all is well that's done by Thee.

Inserted by her son, Ernest Erratt.

NOTICE TO CREDITORS

NOTICE is hereby given pursuant to Section 52 of the Trustee Act, 1926, (Ont.) Chapter 40 of 16 Geo. V., that all persons having claims against the estate of IRA CHRISTIE late of the Village of Winchester in the County of Dundas, Drover, deceased, who died on or before the Sixth day of May, 1926, are required to forward their claims, duly proven, to the undersigned Solicitor for the Executors of the said deceased, on or before the THIRTEENTH day of November, 1926.

AND NOTICE is further given that after said date the said Executors will proceed to distribute the estate of the said deceased having regard only to such claims as they shall then have had notice.

Dated at Winchester, Ont., this Twelfth day of October, 1926.

W. J. Cass, Winchester, Ont., Solicitor for said Executors.

Mrs. Elizabeth Christie and Arthur Christie, Winchester, Ont., Executors.

Auction Sale

FARM STOCK & IMPLEMENTS

As I am giving up farming I will offer for sale by Public Auction on the farm known as the John Rae farm, situated about 3½ miles south east of Winchester Village, on

FRIDAY, OCT. 15

Commencing at one o'clock, sharp, the following:

LIVE STOCK

15 grade Holstein Cows, one due to freshen about time of sale. 1 bay gelding 14 yrs old weighs 1300 lbs. 1 bay mare 10 years old, weighs 1300 lbs., in foal and colt by her side, 1 black mare, 10 years old, weighs 1100.

MACHINERY, ETC

1 six ft Frost & Wood grain binder, 1 five ft Frost & Wood mower, 1 set 9 ft. harrows, 1 horse rake, 1 set Massey Harris randal harrows, 1 International spring tooth, 1 Frost & Wood 11 hoe drill, 1 No. 21 Fleury Walking Plow, 1 truck wagon, 1 milk wagon used 1 season, 1 Oliver 2 horse corn cultivator, 1 set bob-sleighs, 2 sets double harness, 1 hay rack, 1 McCartney hand milker, 1 water tank, 1 milk cart, 1 feed box, 2 thirty gal. milk cans. 150 ft of ¾ in horse fork rope, also pullies, forks, shovels, milk pails and numerous other articles. About 50 tons of hay, 10 acres of corn in shock, a quantity of grain.

TERMS—All sums of $10 and under Cash, over that amount 10 mos credit by furnishing approved joint notes or 6 per cent off for Cash.

ROSS JACKSON, Prop

ROSS MORROW, Auctioneer.

Spring, Summer, Autumn, Winter.

At any and all Seasons you will find us doing our best to deserve your patronage.

We know of no better way of deserving it than by running the best sort of a Grocery that we know how

That means never relaxing our watchfulness of this, that and the other thing.

It means many other things too—but chiefly it means GROCERY GOODNESS.

Today is a good time to put us to the test, and the article may be whatever you happen to need.

L. FLORA, Winchester

Telephone 33 Prompt Delivery

Winchester Baptist Church

SUNDAY, OCTOBER 17, 1926

Sunday School at 10 a. m.

Morning Service, 11 o'clock

"The Faith of Abraham"

Evening Service 7.30

"What to expect from Christ."

Song Service at 7.15

PASTOR—Rev. Ernest Butcher.

Strangers and visitors always welcome.

HELEN SMITH, A. T. C. M.
Teacher of PIANO
Lessons given at her home on St. Lawrence St. Phone 34.

For Sale

A quantity of Wood for sale.
12c Apply to A. W. Beach.

For Sale

10 seven weeks old pigs. Apply to Elzie Johnston
22c Winchester, 612r24

Business For Sale

Millinery Business in South Mountain. Having decided to dispose of my millinery business, I am offering my stock at a reasonable rate. For particulars apply to Mrs. R. B. Anderson

If You Have A
Mutual Life of Canada Policy
You get the entire earnings yearly
"Every Year a Profit Year."
KARL HELMER, Agent.

For Sale

Some choice Celery. Apply to S. J. McCrea
23c tf Cameron Ave.

MILK WANTED

Milk wanted at the Ellis Factory, Winchester. Highest cash market prices on delivery if desired. We are paying 35c per lb butter fat for sweet cream. Whey butter 35c lb. Nice and fresh Creamery Butter 38c lb.

Susie Annable, Sec-Treas.

Strayed

There strayed unto my premises about 2 weeks ago, a roan mare. Owner may have same by paying expenses.
James Sarvais,
24-26p. Winchester, Con. 9.

For Sale

A number of yearling white Leghorn hens. Apply to
J. W. Ault

For Sale

Forty acres of standing fire wood for sale by the acre, near Winchester. Apply to
Mrs. Campbell Johnston
24tfc Winchester

Wanted

I will exchange a good second hand Ford car for a quantity of hard wood. Apply S. Both at
24tfc the Ford Garage.

Wanted

Man with some mean of conveyance to represent us in local and nearby territory good pay, steady job, we train you. Write or call H. S. McDiarmid, 200 Plaza Bldg., Ottawa. 24p.

WANTED

Dining Room House Maid.
24c Hotel Winchester

Wanted

1 good team of heavy horses for the winter months. Apply to
Wesley Patterson
24p. Imperial Oil, Winchester

In Memorium

In loving memory of my dear mother, Mrs. H. Erratt who departed from this world, Oct. 14, 1925, and my dear father, who fell asleep in Jesus Nov. 16, 1923,

It is not death to die
To leave this weary road
And midst the brotherhood on high,
To be at home with God.

It is not death to close
The eye long dimmed by tears,
And wake in glorious repose
To spend eternal years.

Inserted by their son, John.

Speed up Business with CHEVROLET

for Economical Transportation





CHEVROLET Coupes for salesmen's use and Chevrolet Utility Express Trucks for hauling and delivery are speeding up business for thousands of firms in Canada. Careful owner records show that Chevrolet pays for itself many times over in lower operating costs, in freedom from tie-up, and in longer life. These records prove beyond doubt that Chevrolet cars and trucks provide the utmost economy of transportation in commercial use. Ask your Chevrolet dealer to show you the reports of actual Chevrolet owners. They may suggest ways in which Chevrolet can speed up your business and cut down your costs.

The Smoothest Chevrolet in Chevrolet history is selling at the Lowest Price for which Chevrolet has ever been sold in Canada. Ask about GMAC Plan of Deferred Payments.

Roadster	$640	Coupe	$810	Sedan	$920
Sport "	715	Coach	810	Landau Sedan	970
Touring	640	Commercial Chassis	- -		495
Sport "	715	Utility Express "	- -		730

All Prices at Factory *Taxes Extra* CF-1016

D. MELVIN, Agent, Winchester

The Automobile

MOIST LEAVES IN ROAD ADD TO MOTOR HAZARD.

While mighty oaks from little acorns grow, much trouble for the motorists can spring from dead leaves on the highways at this time of year. The better the road the greater the peril in many cases, and this applies especially to those smooth surface trails which wind in alluring stretches through avenues of trees. To the cautious drivers these routes will gladden hearts by the glories of autumnal tints, but to the automobilist who is inclined to speed a bit in the lonely places there is an ever-present danger.

Now is the time of heavy dews and thick night fogs, which generally precede the storms of later on in the season. Both dews and fogs make the roads slippery enough, but the driver is able to see what confronts him on the surface and take proper measures to meet the evil. The fallen leaves constitute the hidden menace, as they retain moisture, especially in places where the sun's rays do not reach. Wheels often cannot keep the path when the tires encounter these damp surfaces, and many skidding accidents have been directly traced to this cause.

EVIL TO BE AVOIDED.

Luckily, most of the leaves which cling to the highways from now on are of brilliant coloring and easily distinguishable to the alert driver. They should be avoided with as great care as one would use in steering around broken glass.

On the narrow, twisting roads, such as are encountered in many sections of the country, the sodden leaves add to chances taken by the motorist who is constantly spurred onward by the urge to pass the car ahead. Under the best of circumstances this type of traveler has the percentage against him when "weaving" is accomplished on a highway of sharp curves, and many attain their objectives in safety by a matter of seconds. The unexpected obstacle given by wet road surface during the burst of speed includes possibilities of shocking results.

Statistics indicate that clear vision is more essential to driving in the fall than at any other season. The autumn haze which is cast over the landscape is trying to the best of eyesight, and to those who are defective in this respect it is an additional hazard, according to experts. One phase of this subject was taken up by Charles A. Harnett in his recent analyzation of "Should We Test Drivers' Eyesight"

QUESTION OF EYESIGHT.

"The motorist with the normal vision (remember there are only four such out of every ten) has the proper perspective, is able to judge distance and can determine speed almost instantaneously," he said. "With this equipment it is reasonably safe to trust him at the wheel of a ton or two of steel which is hurled through crowded streets at an average speed of fifteen miles an hour, or on open highways at probably twice that rate. Everything in his path stands out clearly and distinctly and in proper proportion.

"To the driver who is near sighted everything becomes blurred and indistinct. To a motorist with astigmatism objects become distorted. There are two kinds of astigmatism—technically described as vertical and horizontal. Sufferers from vertical astigmatism cannot distinguish horizontal lines clearly, and sometimes cannot see them at all. With horizontal astigmatism the reverse is true.

"The unfortunate part of the problem is that many persons with poor vision are entirely unaware of their defect. The world that they are accustomed to is a blurred and distorted world, and they are under the impression that it looks the same to everybody. Experts tell us that most visual defects that are not hereditary are due to eyestrain, which results invariably when more is required of the eye than should be reasonably demanded of it. They also tell us that most eye trouble can be corrected by the use of glasses; in fact, that most extreme cases of defective vision have been corrected through the proper equipment of eyeglasses.

ADAMSON'S ADVENTURES—By O. Jacobsson.



Adamson Reverses His Opinion.

Spoiling a Triumph.

Everyone who has spent any time in the mountains is familiar with the kind of mountain climber who "dresses for the part" an takes his exercise with all the seriousness of a ritual. In his entertaining book "Everywhere" Mr. Savage Landor, the explorer, tells of one amusing experience he had in his boyhood with a party of these serious creatures among the Apennines.

While we were at San Marcello, he writes, news came that the Italian Alpine Club had arranged an expedition to Scaffajolo Lake—an extinct crater subsequently filled with water—on the summit of the Apennines. A large party, thirty or forty, arrived one evening in the village, where they halted for a day in order to obtain guides and make final preparations for the ascent, which they maintained was of extreme difficulty and danger. The Alpinists were clad in elaborate costumes, with the woolen gloves and mufflers, heavily knobbed boots knee-high and broad-brimmed hats adorned with long pheasant or eagle feathers, held in place vertically by an elegant silver club badge. I was abashed by the array of useless articles they carried, such as staves, axes, alpenstocks and bundles of rope. It seemed to me perfectly absurd that to go up a mountain one had to dress up in such ridiculous costumes and carry all that paraphernalia!

The men swaggered about all day in the village, and the Italian villegianti looked on them as heroes! I entreated my father to let me join The Alpinists laughed scornfully at the idea of a child going on so dangerous an expedition.

"Wait until you are a man like us an a member of the Alpine Club," said the leader, a burly creature. "A little child like you—why, the wind would blow you away if you got up there!"

Having waited until my parents had gone to bed, at midnight, I crept out of the house—with a light heart and a pocketful of biscuits. I proceeded alone in the beautiful moonlight along the trail which I had heard led up to the summit of the mountain. Shortly after sunrise I reached the summit, some fourteen miles from my point of departure. There I patiently waited until, some hours later, I could detect the proud mountaineers, struggling up by the aid of their ropes and axes and patent alpenstocks. What a lot of unnecessary exertion and shouting, especially when they went across a slightly difficult passage or along ravines! The leader, not unlike a general in battle, or the commander of a ship in distress, gave excited orders in a thundering voice.

I kept well out of sight, so that they should not see me until they had actually reached the summit. When they were near I spread out a newspaper I had brought with me and pretended to read it attentively.

The leader — an Alpinist of renown, panting, blowing and stumbling—eventually reached the top and was so overcome with his achievement that he did not at first see me. He waved his headgear triumphantly in the air and yelled as loud as his lungs permitted:

"Excelsior! I am the first!"—the emphasis strong on the I.

I coughed loudly, still continuing to read the news.

"By Jove!" he exclaimed in a sickly tone of voice, gazing at me in amazement, as others, equally fagged, gradually arrived. "Look! there is a small boy reading a newspaper! Why, that is the—boy we saw at San Marcello!"

They crowded around me, and when they recognized that the "mere boy" had dodne with the utmost ease what they had accomplished with almost superhuman effort they felt rather small. Some had a sense of humor and laughed heartily, but most of them were sulky about it, and even rude.

Worlds' Rarest Stamp.

Stamps worth £3,000,000 will be on view at the International Philatelic Exhibition, which opens in New York on October 16th, and will be the greatest ever held in the history of stamp collecting.

The last International exhibition was held in London in 1923, and on that occasion the stamps exhibited were insured for £2,250,000.

Among the valuable stamps which will be shown in New York is the rarest stamp in the world—the one-cent 1856 British Gliana, black on magenta, which was sold in 1922 for £7,317.

New attractions in the exhibition will be an enlarged class devoted to air mail stamps, including those used on air messages during the Paris siege of 1870, and the Przemysl siege of the Great War; a class for historical and educational collections, arranged to illustrate art, plant and animal life, history and biography; and a special class for Government exhibits, in which will probably be shown the processes used in the engraving and printing of stamps.

The judges, like the exhibitors, are drawn from all the countries of the world, and there are on the jury representatives of Japan, Mexico, Brazil, and South Africa.

The Swamp.

The swamp glowed like a Turkey carpet. The cranberry vines and huckleberry bushes were pure crimson, the black alder berries scarlet, and the frens burnt-orange. Just beyond us, in the velvet of the swamp, was a pond, across which the wind ruffled; living blue, with tawny rushes around it.—Rosalind Richards, in "A Northern Countryside."

In Russia there are several farms where horses are bred for making violin bows from their hair.

A Mother's Counsel.

"There is sin in the world," said the mother wise,
"But be you brave and true
And never the joy shall quit your eyes
Or the sin bring hurt to you.

"There are those in the world who would betray,
But be you not afraid,
If you harken not to what tempters say
You shall never be betrayed.

"This life knows much that is red with shame,
But, daughter of mine, be true
And the words which poison a woman's fame
Shall never be said of you.

"For you may walk where the sinners are
If your heart be pure within,
And whether the road be short or far,
You shall never be touched by sin."

—Edgar A. Guest.

The Costermonger of London.

The Costermongers (street seller) of London are threatened with regulation by the London County Council, and they haev started a protest. The costermonger is a picturesque London institution, dating from remote antiquity. He wheels a barrow, or drives a donkey cart, or keeps a stall, or stands on the margin of the footwalk to vend small goods of every kind. His name recalls the ribbed pippins or costards (from coste, Norman-French for rib or border), which was a fruit once common among his wares. His ancient costume of corduroy decorated with immense pearl buttons still occasionally contrasts with the modern surroundings of Covent Garden Market. He pays no rent, so can undersell the shop-keeper, who must add this charge to prices. So the costermonger thinks that if he be compelled to take out a license, as the London County Council proposes, then the shopkeeping interest may prevail to limit the number of such permits. His trade union officials are loudly proclaiming this danger at street corners where he meets.

"May I Marry?"

A bureau for dispensing free medical advice to those contemplating matrimony has been established at a Berlin municipal clinic.

A doctor attends to examine applicants in order to ascertain whether they are free from disease, either hereditary or contracted; and in a fit state to marry. Cetificates are issued recommending them, according to their physical condition, to proceed with their wedding plans, to postpone them, or in some cases to abandon them.

No charge is made for this service and applicants are not compelled to follow the advice given.

Racing in Japan.

Horse racing in Japan is under the control of the government.

Dr. H. Nash

of Hamilton, who carried anti-toxin by airplane from Scratoga to Miami for the benefit of hurricane victims.

Music Gaining Thousands of Adherents.

In the hearts of the Canadian people, no art transcends the art of music. It has gained adherents faster and in greater numbers than any of the sister arts.

Of no other art is it possible to say, as can be said of music, that in virtually every family there is at least one person who has become its votary. But it is no longer possible to speak of music solely as an art. As an art alone it could not reach these millions whose benison it is.

Only because music has also become a business, substantial, far-reaching, far-seeing, and guided by the most practical idealism, has it ceased to be a plaything of coteries and of cults and become a colossal national heritage.

Music as an art may be said to be the great anodyne of life. As a business it is a public service institution that represents the best accomplishments of democracy. There is no severing the two. The universality of the one has been made possible, and continues in ever-widening influence by virtue of the other.

Music, as the nation knows it to-day, is of necessity as much a matter of business as it is of art. A business so highly organized, so specialized, so built up on the lessons of a century and more of experimentation, that its administration is no place for the tyro, the gambler or the bungler. It is a business that must have ideals commensurate with those of the art. With these ideals must go acumen of no common order.

The art of music goes back to the night of time. No savage tribe is utterly without it. Perhaps there were tunes, certainly there were rhythms, before there were spoken words. Rude melodies were the language of the emotions in days when a written language was still remote.

The songs of birds, the sighing of the winds, the sounds of the sea, the melodious murmur of brooks an the patter of rain, the very rhythm of man's own heart beats, together with the inborn tendency of the race to dance, all conspired to make music inevitable.

How the art has developed from its first calls and pipings, its primitive rum beats and chantings, is one of the marvels of all time. There is no need now to trace the history of its gradual anthesis, how the ancient Hebrews took elements of it with them into Judea, after sitting at the feet of the wise Egyptians; how Pythagoras, the Greek, brought to it the questionings of science and his people's passion for symmetry; how the early Christian church evolved and perpetuated the moes which many centuries have not stripped of an austere and haunting beauty; how first Italy, then France, then Germany, and subsequently all of the civilized world, founded great schools that have marked milestones in music's never-faltering advance.

The Traveler and the Poet.

A traveler in an Eastern land
Saw dirty Arabs, filth, and grim disease.
A poet, walking at his hand,
Saw carpets, jewels, robes and broideries.

—N. G. Luker.

Fall.

Two seasons of the year get their names from the commonest gestures of life as we observe them in nature. When some mysterious force in the bosom of things wakes to action and saps mount the tree and stalk and a billion spears of green pierce the soil and leaf and bud begin to shoot forth, we say it is spring, which means, literally, to leap up or jump. And a few months later begins the pageantry of return and decline. The leaves drop from the trees, the seed breaks out of ripened shell and husk and trickles to the ground and everything in nature droops downward—and then we say it is the fall of the year, or fall of the leaf, as the old books had it.

Thus up and then down go the vast omnipotences of power and force and growth and decay. With each upspring comes the luxuriant embroidery and ornamentation which we call life; and with the turn of the season all this brave affluence seems to fall down and die.

The word autumn almost seems to have been invented to overcome this natural interpretation of nature's appalling drop and decline. If we had never seen it happen before, the fall of the year would be a startling disaster; but when nature dies, she also matures and ripens and scatters abundance with a generous hand. So there was found a word that meant to be well, to be satisfied, starting in the old Sanskrit root av, and philologists think this may have been drawn out to describe the season which in passing flings back to so many creatures such unstinted bounties.

At all events, there is no end of agreeable symbolism in the simple generosities and plenties which change the fall of the year into a season of rejoicing harvests instead of a time of decay and death. In spite of all the gayety that goes with spring, the poet and philosopher have found a deeper satisfaction in contemplating the fall, with its completions and fulfilments. There must be some high significance in the fact that so many of the great historic and moving spectacles and festivities of the race have found their emplacement in the fall of the year, the saturnalia of the Roman and the forest gambols of Druid and Celt serving as the primitive beginnings of our modern harvest home and autumn festivitiess and thanksgiving.

Starlight.

The sun has made its circle in the blue,
A-dazzle from the fiery pathway spent;
Torn clouds on the horizon heap awry,
Pale glimpse of day reflected in each rent.

Gray sky becomes a netting of deep jet
As, sifting through the meshes, speeds the light;
A quivering glow through every bight appears.
Such are the stars this silver sable night.

—Julia Cogswell Frankle.

Fully Instructed.

Employer (to new apprentice)—"And has the foreman told you what to do?"

Apprentice—"Yes, sir. He told me to wake him up when I saw you coming."

ON STYLE IN WRITING

Now, this whole question of style—well, it's the gist of good writing. There's no really effective writing without it. . . .

Style is good breeding—and art—in writing. It consists of the arrangement of your matter first; then, more of the gait; the manner and the manners of your expressing it. Work every group of facts, naturally and logically, up as a sculptor works out his idea, or a painter, each group complete in itself. Throw out any superflous facts or any merely minor facts that prevent the orderly working up of the group—that prevent or mar the effect you wish to present.

Then, when you've got a group thus presented, go over what you've made of it, to make sure you've use your material an its arrangements to the best effect, taking away merely extraneous or superfluous or distracting facts, here and there adding concrete illustations—putting in a convincing detail here and there, a touch of color.

Then go over it for your vocabulary. See that you use no word in a different meaning than it was used one hundred years ago, and will be used one hundred years hence. You wish to use only the permanent words—words, too, that will be understood to carry the same meaning to English readers in every part of the world. Your vocabulary must be chosen from the permanent, solid, stable parts of the language.

Then see that no sentence contains a hint of obscurity.

Then go over the words you use to see if they be the best. Don't fall into merely current phrases. If you have a long word, see if a native short one can be put in its place which will be more natural and stronger. Avoid a Latin vocabulary and use a plain English one—short words instead of long ones.

Most of all, use idioms—English idioms of force. Say an agreement was "come to." Don't say it was "consummated." For the difference between idioms and a Latin style, compare Lincoln with George Washington. One's always interesting and convincing. The other is dull, in spite of all his good sense. How most folk do misuse and waste words!

Freeman went too far in his use of one-syllable words. It became an affectation. But he is the only man I can think of that ever did go too far in that direction. X—would have written a great history if he had had the natural use of idioms. As it is, he has good sense and no style; and his book isn't half so interesting as it would have been if he had some style—some proper value of short, clear-cut words that mean only one thing and that leave no vagueness.

You'll get a good style if you practice it. . . . But it's a high art and must be laboriously cultivated.—From "The Life and Letters of Walter H. Page," by Burton J. Hendrick.

The Old Chateau.

Some time ago, writes a contributor to the Youth's Companion, I passed a ruined chateau in Brittany around which tragic and lovely memories gather. In former days this chateau was the centre of gay life. Crowds of guests were entertained. There was continual hunting and continual feasting.

One day, when hunting, the Countess was thrown from her horse. She was carried home insensible, and at first it seemed as if her injuries would be fatal. She recovered, however, though she had lost the beauty and the grace of movement that were hers.

It was a great sorrow, and for a time the Count was inconsolable. But in the midst of their sorrow these two came to see life differently. They heard a still small voice in the quietness of those days that they had not heard before. For true happiness they felt they would have to change their course of life, and give themselves to kindly service, especially to the sick and poor.

They went to Paris, he to study medicine and surgery and she to study ophthalmic surgery. After three years they returned home to begin, in middle life, their great life work. Thus it was that a famous hospital and a far-reaching work of philanthropy came to birth.

It is said that the Count would get up to attend to patients at any hour of the night. He always rose at half past four and studied in his laboratory till seven; then came family prayers, then patients and the day's successive tasks until night came.

The Countess was a ministering angel among her patients, whom she nursed by night as well as by day. She was also a savior of souls, and she brought back many to the faith of their youth.

When on one occasion there were two thousand prisoners crowded in the castle at Dinan, and many were dying of fever, the Count, hearing of their fate, came to minister to them and saved many lives.

Such in brief is the story of the Chateau la Garaye, near Dinan, in Brittany, and such are the memories that gather round the ivied ruin. It is just one more instance of beautiful service inspired by a great sorrow. So many of the world's noblest philanthropies have had their origin in life's dark experiences; they were lights born in darkness, songs that arose in the desert. They were the jewel of love, foundd in the leaden casket of disappointment and grief.

Larger Ladybird Life. Object of Scientists

British scientists are endeavoring to enlarge the life of the ladybird.

They desire to develop a family of ladybirds which will withstand the English winters, and be good and hungry in the spring with the arrival of the greenfly, the ban of the English gardeners. The trouble has been that the ladybird, which is fond of the greenfly for breakfast, lunch and dinner, has not been getting on the eating job early enough.

Colonel Walter Guinness, Minister of Agriculture, explained all about the ladybird's work in the House of Commons in defending some of the expenditures of his department.

Mr. Lloyd George, whose land policy favors doing everything possible to aid the farmer, as well as others, approves Colonel Guinness' welfare work in the

TALES OUT OF SCHOOL

BY NELLIE HINDS HAMMER.

My little son, who is in his third year at school, usually begins an account of the day's happenings as soon as he bursts open the door on his return. I have encouraged him in this as I like to have him confide in me and hope to retain this confidence as the years pass. I am never too busy or too tired to be interested, and by questioning, I can usually bring out both sides of a story if it relates to an incident in which he himself is involved. So far, I have reason to believe that he has always given me an accurate account of events even if he himself is somewhat discredited by the recital. If he has been in the wrong I do not scold or punish but say to him, "Do you think you were in the right about that?" or "Couldn't you have avoided the trouble?"

During his first year at school, he came running in one afternoon with the eager exclamation, "Say, Mom, I got even with James to-day for some of the tricks he's played on me!"

Questioned, he explained, "Well, he said he'd give me a piece of candy for a piece of my cake, and I didn't say anything, but just took the candy when he held it out to me, and then I laughed and told him my cake was all gone."

"But, Little Son," I said, "that wasn't fair play, was it?"

He protested that James had treated him in the same way a number of times, but I finally persuaded him that he must play fair regardless of the behavior of others, and I put an extra piece of cake in his lunch box the next day to be given to James.

A great many of the things he tells me do not concern him directly but they give me an insight into the characters of his little playmates so that I can more easily help him choose his friends wisely. He is, in his childish way, learning to distinguish between characteristics that matter and those that do not. He was very much disturbed recently because he found that a little girl whom he admired very much was cheating in school. I myself had already discovered that the child was sly and inclined to be dishonest in little things but allowed him to make the discovery himself.

I do not believe that the habit of confiding in Mother is conducive to tattling or talebearing. My son knows that I do not discuss with others the things that he tells me, and I frequently say to him, "Now we'll say nothing about this to anyone, as you might be mistaken," or, "Perhaps John will tell his mother all about it, and she will tell him that he was in the wrong." I certainly do not want him to be a talebearer, but how proud I shall be if in the years to come he can always come to me, unhesitatingly, to discuss with me the problems of his daily life.

Shakespeare Spoken.

We walk in radiant, enchanted ways—
A labyrinth of wonder words, more rare
Than planetary path, moon trail, or haze
Of milky sky swath. Now we grow aware
Of timeless things, there appears
A long, dim, lovely vista as to-day
Calls yesterday and fugitive, far years
Swim in the air like birds about our way.

Last night—was it?—Elizabeth, the queen,
Heard first these wreathen words, To-night the stir
My heart makes links this hour with what has been
As pearl with matching pearl. The rush and whirr
Of time is muted as we move among
The enchanted mazes of the English tongue.

—Sally B. Cave.

The World's Great Need.

Ask God to give thee skill
In comfort's art;
That thou may'st consecrated be
And set apart
Unto a life of sympathy.
For heavy is the weight of ill
In every heart;
And comforters are needed much
Of Christlike touch.

—A. E. Hamilton

MUTT AND JEFF—By Bud Fisher.

Luck Was Against Mutt, That's All.

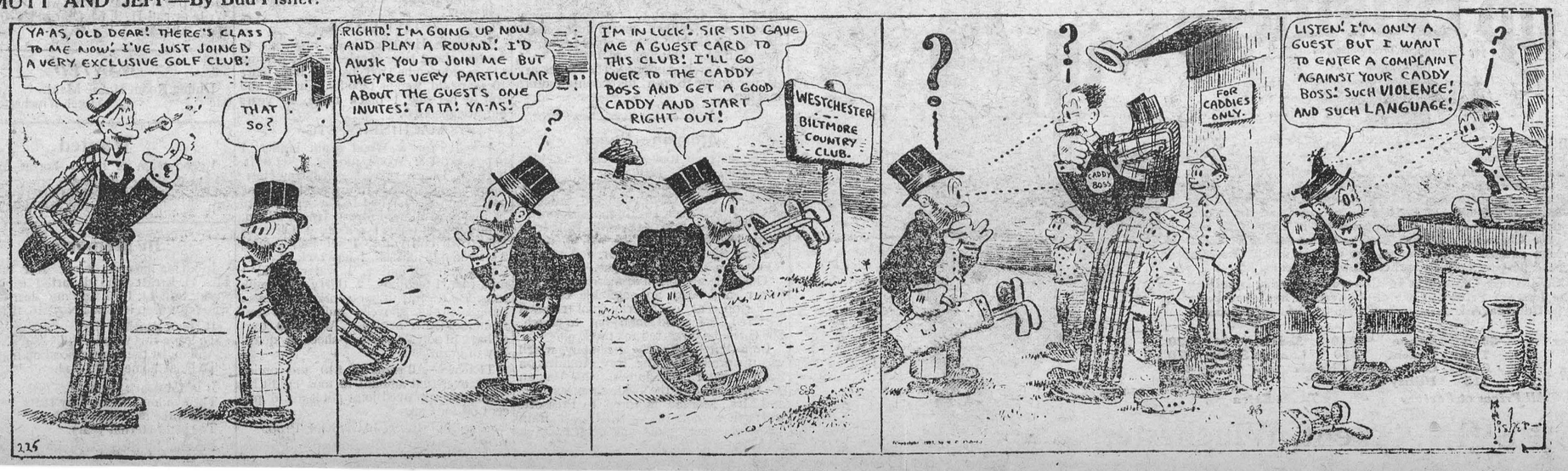

RED ROSE TEA

"is good tea"

Over 30 years a standard wherever good tea is liked.

Recent Remarks of Londoners.

Nothing has been more remarkable than the manner in which the trade of the country and its employment have stood up to the cruel strain inflicted upon them.—Winston Churchill, Chancellor of the Exchequer.

Problems insoluble when approached with suspicion are less intractable when suspicion and mistrust are dispelled.—Lord Irwin.

There are two phrases I hate—"having a good time" and "getting my own back."—Lord Phillimore.

The final foundations of marriage are the primary virtues.—John A. R. Cairns, Metropolitan Police Magistrate.

The bumper crop of American cotton ought to have a goodd effect upon the fortunes of our customers. It is certain that someone, somewhere, will spin it. We hope it may be spun in Lancashire. — Martin C. Harman, Chairman John Hetherington & Sons, Ltd., Textile Machine Makers.

Overproduction should not be mentioned until, say, 90 per cent. of the world's inhabitants are well clad and well fed.—Martin C. Harman.

The Likeness.

The near-sighted man and his wife were inspecting the latest art exhibit with critical care.

"That's the ugliest portrait I've ever seen," he cried angrily, striving vainly for a better view of the abomination.

"Come away, you fool," replied his wife. "You are looking at yourself in a mirror."

Let X Equal the Time.

A young woman goes upstairs at 7.45 to dress for the evening. She is nineteen years old and weighs 102 pounds. State the wait of the young man downstairs.

Minard's Liniment for toothache.

It is estimated that a single pound of silk is the product of 2,300 silkworms.

SALESMEN—We offer steady employment and pay weekly to sell our complete and exclusive lines of guaranteed quality, whole root, fresh dug-to-order trees and plants. Attractive illustrated samples and full co-operation, a money-making opportunity.
Luke Brothers Nurseries. Montreal



New Wardrobe Overnight!

Wear all the new shades as quick as they come in style. It doesn't take money—just a few cents worth of dye. Get out your old, dull or faded garments *now*—tomorrow you'll have a closet full of fashionable clothes!

Perfect results right over other colors. Dye your curtains, hangings, spreads, too. Give your underwear delicate tints. All easy, if you use *real* dye. Use original Diamond Dyes. FREE now, from your druggist: the Diamond Dyes Cyclopedia; simple directions, wonderful suggestions. Ask for actual piece-goods color samples. Or big, illustrated book Color Craft free, if you write DIAMOND DYES, Dept. N2, Windsor, Ontario.

Diamond Dyes

Make it NEW for 15 cts!

The Best Trick of the Week.

Allow your wrists to be tied together with a length of string between them. Then show a bracelet or metal ring and state that you can make it pass instantly on to the string between your wrists. You turn your back for two or three seconds, and when you again show your hands there is the ring on the string, and the knots at your wrists have not been touched.

A duplicate bracelet or ring is required for this trick. Have it concealed up your right sleeve, on your arm. When you turn your back, drop the original ring in your inside pocket, and slide the duplicate ring down your wrist, over your hand, and on to the string. Thus the mystery is performed.

Cheap rings suitable for this trick may be purchased at a hardware store.

THOUSANDS OF MOTHERS USE NO OTHER MEDICINE

Baby's Own Tablets Are the Ideal Remedy for Babies and Young Children.

Canadian mothers are noted for the care they give their little ones—the health of the baby is most jealously guarded and the mother is always on the lookout for a remedy which is efficient and at the same time absolutely safe. Thousands of mothers have found such a remedy in Baby's Own Tablets and many of them use nothing else for the ailments of their little ones. Among them is Mrs. Howard King, of Truro, N.S., who says:—"I can strongly recommend Baby's Own Tablets to mothers of young children as I know of nothing to equal them for little ones."

Baby's Own Tablets are sold by medicine dealers or by mail at 25 cents a box from The Dr. Williams' Medicine Co., Brockville, Ont.

Do You Know the Raven?

To most of us, all very large black birds are Crows: but there are also Ravens. Both surprise us by their size, seen close up, but the Raven is much the larger, often a couple of feet long with a wing spread of three feet. By his greater size, and his pointed instead of rounded neck feathers, he may be differentiated by the inexpert.

There's another difference. The Crow caws. The Raven, according to Horace Kephart, our authority on the Southern Appalachians, "croaks, clucks, caws, chuckles, squalls, pleads, pooh-poohs, grunts, barks, mimics small birds, hectors, cajoles — yes, pulls a cork, whets a scythe, files a saw."

MBr. Kephart thinks that Noah released the Raven from the ark in order to be rid of "so inquisitive and talkative a fowl." Which suggests, if we had not thought of it before, that the wordsd rave and raven come from the same root.

Both the Raven and the Crow belong to the Corvus family. The Raven's scientific name is Corvus Corax Principalis. The Crow's name is Corvus Brachyrhynchos Brachyrhynchos. Suppose his wife should want him in a hurry!—Robert Sterling Yard.

A Composer.

A woman was taken the other day to see the composing-room of our printing works.

"This," said her escort, "is the composing-room."

The woman gazed around with admiration. Her eyes lighted on a burly compositor.

"Do ask him," she said, "to play something of his."

Ingenious.

Perhaps the cleverest man in the world is Mr. Edison. He invented the phonograph so that people would have to stay up late and use his electric lights.

MEET MAN'S FIRST COUSINS

They Are the Gibbon, Orang, Chimpanzee and Gorilla.

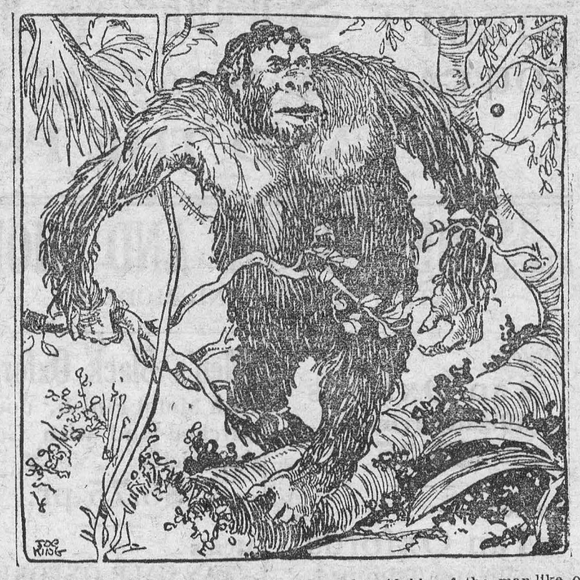

The sketch shows the gorilla, the most formidable of the man-like or anthropoid apes. These are man's first cousins, so the evolutionists declare.

Secrets of Science.

By David Dietz.

The man-like or anthropoid apes represent the highest type of evolution among the apes.

They come the nearest to man in similarity of structure.

They do not have tails.

There are four types of anthropoid apes found to-day—the gibbon, the orang, the chimpanzee and the gorilla.

The gibbon is the smallest of the man-like apes, rarely exceeding a height of three feet.

His arms are longer than his legs, touching the ground when he stands erect.

The gibbon swings from branch to branch, hanging by his hands after the fashion of acrobats. He spends the day in the tree-tops, descending to the ground only at night.

He runs along the ground with difficulty and is easily brought to bay. But in the trees, he can swing by his arms from branch to branch for hours at a time, making leaps of 12 to 18 feet at a time.

The orang is found in the swamp forests of Sumatra and Borneo. He is reddish in color, stands about four feet high, but has an arm span of about seven and a half feet.

He is unable to stand erect. He is a sluggish creature and climbs trees with difficulty, more after the fashion of a man than an ape.

The chimpanzee is found in Africa. His skin is black. He reaches a height of about five feet but is less bulky than the orang and has the agility of the gibbon.

He swings from tree to tree in the same fashion that the gibbon does.

He rests in a sitting position, walks upon his hind limbs, but runs on all fours.

The chimpanzee has a larger head than the orang. His head bears considerable resemblance to that of early pre-historic man.

The gorilla is the most formidable of all the man-like apes. He is found only in tropical Africa.

He stands about four feet high and weighs over 400 pounds. The legs are short, but the upper part of the torso shows exceptional development.

The gorilla has coarse black hair which becomes gray in old age.

The hands and feet of the gorilla resemble those of man more than those of any of the other apes do.

The gorilla is a ferocious fighter, using both hands and teeth. He walks on the ground with a sort of shuffling gait, the body never entirely upright.

Notes for a Pastel.

The crispness of brown leaves
Rasping one upon another,
Whirling eerily,
Leaping dizzily,
Dashing like school-boys down the street.

Rustle of girls
Following in great heaps of them,
Tossing,
Tumbling,
Throwing them about.

Long lines of fire in the gutters
At twilight,
Languorously burning leaves.

A hazy, indolent odor of leaf-smoke.
—H. Thompson Rich, in "I Come Singing."

The Booklover's Evening.

The great moment of the day is come; one stands watching the last sweep of violet into dun above the line of the hill; one sees how the flowers are falling one and all into a gray mist of confusion through which the little evening wind faintly whispers; beyond the gate on the rough among the bracken that has been amber-colored all day and is now stretching a pale cloud to the horizon two farmers are talking.

"Well, good night."

"Good night."

Now the only sound in all the world is the running stream. You turn down the path, open the door, find your way by the light of the fire to the lamp, light it, and then turn. The books crowd in upon you; they are pressing, urgent, upon every side. As you stand by one of the bookcases there is a glorious instant of indecision that you would prolong if nature would but allow it; then the book, almost without deliberate consciousness, is in your hand, your chair is drawn to the blaze, and with a sigh of content you are off and away.—Hugh Walpole.

RHEUMATIC SUFFERERS

May Obtain Relief by Enriching the Blood Through the Use of Dr. Williams' Pink Pills.

In the days of our grandfathers rheumatism was thought to be the unavoidable penalty of middle life and old age. Almost every elderly person had rheumatism, as well as many young people. It was thought that rheumatism was due to exposure to cold and dampness, and it was treated with liniments and hot applications which sometimes gave temporary relief but did not remove the trouble. In those days there were many rheumatic cripples. Now medical science understands that rheumatism is a disease of the blood and that with good red blood any man or woman of any age can defy rheumatism. There are now many elderly people who have never felt a twinge of rheumatism, because they have kept their blood in good condition, and there are many who have conquered it by building up their weak, watery blood. The blood-enriching qualities of Dr. Williams' Pink Pills is becoming every year more widely known and the more general use of these pills has robbed rheumatism of its terrors. At the first sign of thin, impure blood protect yourself against the ravages of disease by taking Dr. Williams' Pink Pills. They have helped thousands—if you give them a fair trial they will not disappoint you. Their value in the case of rheumatism is proved by the statement of Mr. Finlay Beaton, Blackstone, N.S., who says:—"I feel it a duty to tell you of the wonderful benefit I derived from the use of Dr. Williams' Pink Pills. I suffered untold agony from rheumatism and a run-down condition. The trouble left me incapable of work of any kind, and for a part of the time I was unable to move without the assistance of a cane. I took different medicine from doctors, and also other remedies that were recommended, but did not improve and had about given up hope of getting better when a friend advised me to try Dr. Williams' Pink Pills. I did this with the result that within four months I was as well a man as ever I had been. I can say that I was a complete wreck when I began using Dr. Williams' Pink Pills and that this medicine completely built up my health. This was some years ago, and I have had no return of the trouble since. I give this statement hoping it will benefit others."

You can get these pills from any medicine dealer or by mail at 50c. a box from The Dr. Williams' Medicine Co., Brockville, Ont.

This Language of Ours.

A Frenchman called to see a friend and announced:

"I call to see Mr. Brown."

Maid—"You can't see him, sir; he's not up yet."

Frenchman—"Vat you tell? I com' yesterday, and you say, can't see heem because he is not down; now you say, can't see heem because he is not up. Vat you mean? Ven wil he be in ze middle?"

Why Postmasters Die Early.

"Please, could you change th's here stamp? 'Tain't no manner o' use to me. Father's licked it, mother's licked it, aunt's licked it, we've all licked it, and it won't stay on nohow."

GOD KNOWN BY SPIRITUAL SENSE

Material Knowledge Alone Interferes.

Christian Science Doctrine Explains its Growth in Favor.

The lecture broadcast from Massey Hall, Toronto, last Sunday afternoon, as advertised in these columns, was given by Charles I. Ohrenstein, C.S.B., a Jew who saw that in Christian Science the teaching and practice of Christ Jesus should not antagonize Judaism. He said in part:

A great many people may now be said to know something about Christian Science. They know that many have been healed by it; that many have been made more useful men and women since becoming Christian Scientists; better husbands, wives, fathers, mothers, children, neighbors, friends, citizens. Many reputable doctors now acknowledge that Christian Science heals, and recommend it to patients whom they cannot cure. Many clergymen acknowledge that it is reforming a great many people, and that it is accomplishing a great deal of good in the world. But because most people are still unacquainted with the method by which these good works are brought about, with the teachings and application of Christian Science, its good works are still quite frequently attributed to other causes than that of which they are the demonstration and result,—to other causes than to the power of God and of His Christ. The reason, it is but fair to assume, is not always the desire to be unjust to Christian Science. For generations upon generations people have become so used to trusting only material means to overcome troubles and to restore and maintain health, and so disused to trusting God to help them that they find it difficult, if not impossible, to believe the Bible promises and assurances that God is "a very present help in trouble;" that He "healeth all thy diseases," and that in reality it is God who does so whether He is credited with doing it or not. Nor can the prevalent distrust in God be looked upon as strange when the training and customs of mankind through centuries upon centuries are taken into account; for, as Shakespeare said, "Use almost can change the stamp of nature," and the true nature of man is to trust God.

The reflection of any of you here in a mirror must be obedient to you; or it could not be your reflection. Just so the reflection of God, man,—which means every one of us,—must be obedient to God, to good, in order to be man. Obedience to God, then,—that is, obedience to all that is right, and good, and beautiful, and pure,—constitutes the true man, and no one can be, nor is, man without this obedience. It is by the true teaching as to what we really are, that Christian Science encourages and spurs us on to reclaim and to regain ourselves. It not only promises; it fulfills. Listening to it and obeying its demands, we mount higher, become more able, and more free; and through complete obedience to its teachings can that complete freedom for which we long, the kingdom of God on earth, be gained.

An Important Oversight.

It was about nine o'clock at night. A man dashed into the doctor's office in a highly nervous condition and explained to the doctor that he had been in a very bad state all day.

The doctor, in his best professional manner, asked if anything had happened to shock or upset his nerves.

"No," the man answered, "unless it was a letter I received this morning." And he showed the doctor a letter which stated, in part, "If you do not stop running around with my wife I am going to blow your infernal head off."

The doctor answered, "Well, that is a comparatively simple matter. Why don't you stop it."

The patient's face fell, and he said, "Why, Doctor, the blamed fool forgot to sign his name."

With All Respects.

"Our mothers looked like open umbrellas—"

"And our daughters like closed ones."

Minard's Liniment for bruises.

The most powerful lighthouse is at Mont Afrique, Dijon, France. It throws two 1,000,000 candle-power beams, the lantern lenses being 18 feet across.



Perfect Protection With Every Roll

Every roll of Prince Edward Brand Fox Netting opens out as a 150 foot long wall of perfect protection for your foxes. "Prince Edward" does not bag nor sag and has 10% more meshes than any other brand of fox netting.

Write or wire for delivered prices.

Holmans Summerside P. E. Island

Special Ontario Agents
W. H. C. Ruthven, J. M. McGillivray
Alliston Priceville

Doctors Use It.

They recommend it also for sprains, bruises and other ills.



Work.

Work!
Thank God for the might of it,
The ardor, the urge, the delight of it—
Work that springs from the heart's desire,
Setting the brain and the soul on fire—
Oh, what is so good as the heat of it,
And what is so glad as the beat of it,
And what is so kind as the stern command,
Challenging brain and heart and hand?

Work!
Thank God for the pride of it,
For the beautiful, conquering tide of it,
Sweeping the life in its furious flood,
Thrilling the arteries, cleansing the blood,
Mastering stupor and dull despair,
Moving the dreamer to do and dare.
Oh, what is so good as the urge of it,
And what is so glad as the surge of it,
And what is so strong as the summons deep,
Rousing the torpid soul from sleep?

Work, the Power that drives behind,
Guiding the purposes, taming the mind,
Holding the runaway wishes back,
Reining the will to one steady track,
Speeding the energies faster, faster,
Triumphing over disaster.
Oh, what is so good as the pain of it,
And what is so great as the gain of it?
And what is so kind as the cruel goad,
Forcing us on through the rugged road?

Work!
Thank God for the swing of it,
For the clamoring, hammering ring of it,
Passion and labor daily hurled
On the mighty anvils of the world.
Oh, what is so fierce as the flame of it?
And what is so huge as the aim of it?
Thundering on through dearth and doubt,
Calling the plan of the Maker out.
Work, the Titan; Work, the friend,
Shaping the earth to a glorious end,
Draining the swamps and blasting the hills,
Doing whatever the Spirit wills—
Rending a continent apart,
To answer the dream of the Master heart.
Thank God for a world where none may shirk—
Thank God for the splendor of work!

—Angela Morgan.

Ex-Kaiser Still "His Majesty."

The ex-Kaiser of Germany is referred to in the new Berlin telephone directory as "His Majesty."

Rub your scalp with Minard's Liniment

If you could ride from the earth to Alpha Centauri, the nearest star, and travelled at the rate of one mile a minute, you would reach your destination in 18,000,000 years.



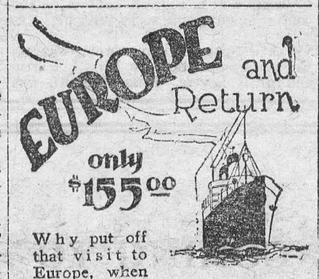

Why put off that visit to Europe, when it can be made so economically, NOW, by travelling Third Class, Cunard or Anchor-Donaldson Service.

You travel in perfect comfort. Cabins are roomy and well-ventilated. Public rooms and smoking rooms are handsomely appointed. Spacious decks invite you to stroll in the bracing sea air. Menus present a wide variety of wholesome foods.

England, Scotland, and the Continent are delightful in the early Fall. Make your reservations now.

Ask your steamship agent about the St. Lawrence Route to Europe, or write —

THE ROBERT REFORD CO. LIMITED
Montreal Toronto Quebec
St. John, N.B. Halifax

CUNARD ANCHOR-DONALDSON
CANADIAN SERVICE 185

Big Money for Ford Owners

Selling Eclipse Shock Absorbers, Spring Controls and Lubricator. Write for particulars.

The W. G. ASTLE SALES Co.
Bridgeburg - - Ont.

In London's Larder.

The variety and quantity of goods of all kinds that can be stored at the Port of London is a source of never-ending wonder to visitors to Dockland. In all, about a million tons of food can be accommodated in the various warehouses. At present there is enough meat lying there to feed the whole country for three weeks.

If all the rum which is now stored at the port could be drunk in half an hour, the quantity would be sufficient to make every one of us intoxicated; while the huge bulk of tobacco waiting to be distributed is enough to supply the nation's demafid for a year.

Tea, elephants' tusks, spices, and mercury are among the queer assortment of goods that find a temporary home by the riverside, and special accommodation is provided for human hair and dragons' blood.

The Ostrich's Plumes.

An ostrich has twenty-five plumes in each wing.

Minard's Liniment relieves stiffness.

The ordinary weigh of the human heart is 9½ oz., and in size the organ is equal to the closed fist of the person to whom it belongs.

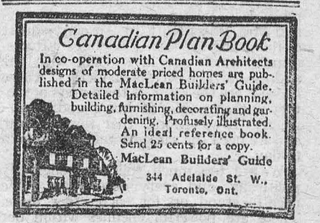

RESTORED TO GOOD HEALTH

Mother of Eleven Children Praises Lydia E. Pinkham's Vegetable Compound

Her Interesting Experience



Buckingham, Quebec.—"I am the mother of eleven living children, and my baby is five months old. I am only 33 years old and I have taken Lydia E. Pinkham's Vegetable Compound for weakness and my nerves. I knew of it from my sister, Dame Edouard Bellefeuille of Ramsayville. For five years I was in misery and was always ready to cry. Now I am so happy to have good health. My daughter, who is 18 years old, has also taken it and will be happy to recommend it to all young girls."—Dame WILLIAM PARENT, Box 414, Buckingham, Quebec.

Why suffer for years with backache, nervousness and other ailments common to women from early life to middle age, when Lydia E. Pinkham's Vegetable Compound will give you relief?

In a recent country-wide canvass of purchasers of Lydia E. Pinkham's Vegetable Compound, over 250,000 replies were received, and 98 out of every 100 reported they were benefited by its use. C

SMALL PIMPLES COVERED FACE

Also Arms. Caused Disfigurement. Cuticura Heals.

"My face and arms were covered with pimples that were small and came to a head. They were very troublesome and scratching caused them to burn and fester. They caused disfigurement for a time.

"I tried different preparations without success. I read an advertisement for Cuticura Soap and Ointment and sent for a free sample. It helped me so I purchased more and in about a month I was completely healed." (Signed) Miss Alice M. Howe, 72 Chestnut St., Winnipeg, Man.

Prevent pimples by daily use of Cuticura Soap, assisted by touches of Cuticura Ointment when required. Dust with Cuticura Talcum.

Sample Each Free by Mail. Address Canadian Depot: "Stenhouse, Ltd., Montreal." Price, Soap 25c. Ointment 25 and 50c. Talcum 25c.
Cuticura Shaving Stick 25c.

$10.00 PUTS THIS WONDERFUL OUTFIT IN YOUR HOME

The balance in nine equal monthly payments

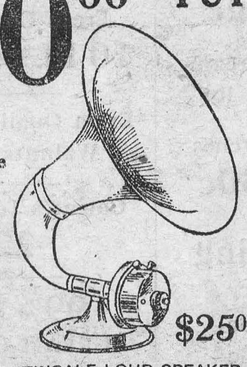

$25.00

NIGHTINGALE LOUD SPEAKER

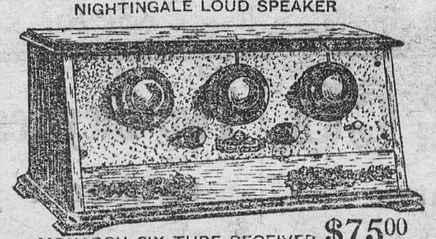

MONARCH SIX TUBE RECEIVER $75.00

After months and months of planning we are able to make this truly startling offer that enables you to gratify—IMMEDIATELY—your long cherished ambition to own a REAL RADIO SET!

Any Monarch dealer will deliver the magnificent six-tube MONARCH RECEIVER and NIGHTINGALE LOUD SPEAKER shown here the minute you make your first payment of only $10.00!

There isn't a finer set than the MONARCH at *any price*. In fact, it has many features *no other set* can offer. It is the only *all-steel* set made. This automatically eliminates interference from local stations and permits razor-edged tuning. It is the only set that gives *three stages of transformer coupled audio*, which means tremendous increase in distance, and terrific volume when you want it, without distortion.

The MONARCH is a strikingly handsome piece of furniture, all cabinets being walnut in rubbed piano finish.

THE NIGHTINGALE LOUD SPEAKER is made by a famous English firm and possesses all the quality features that distinguish English-made goods.

The radio season is just commencing. Enjoy the world's best music every evening—entertain your friends—make your home the centre of attraction for the whole community. You can do it, easily. Take advantage of this wonderful opportunity today—NOW!

If there isn't a dealer near you send your order and remittance to

British American Sales Company
204 King Street East, Toronto

Genuine **ASPIRIN**

BAYER

Proved safe by millions and prescribed by physicians for

Colds	Headache	Neuritis	Lumbago
Pain	Neuralgia	Toothache	Rheumatism

DOES NOT AFFECT THE HEART

Safe — Accept only "Bayer" package which contains proven directions.
Handy "Bayer" boxes of 12 tablets
Also bottles of 24 and 100—Druggists.

Aspirin is the trade mark (registered in Canada) of Bayer Manufacture of Monoaceticacidester of Salicylicacid (Acetyl Salicylic Acid, "A. S. A."). While it is well known that Aspirin means Bayer manufacture, to assist the public against imitations, the Tablets of Bayer Company will be stamped with their general trade mark, the "Bayer Cross."

The Winchester Press.

Thursday, Oct. 14th, 1926

The United Church

(Contributed)

Matt. 25:40 was the text taken by Rev. J. A. Waddell on Sunday morning from which he showed the duty of the Christian Church here to the Protestant Churches on the continent of Europe, who are passing through such a period of stress and strain. Headquarters for relief work have been opened at Zurich, from where the funds are distributed wisely. Fifty million people are suffering there. The benevolent institutions were practically thrown into bankruptcy through the war and the missionary work, has suffered, there being not enough ministers to preach and not enough churches to house them. The opportunity presents itself and the call comes to us, "Come over and help your needy brethren." A special offering will be taken for this cause before long. Miss Ethel Dixon sang, "I come to thee," in her usual pleasing manner.

At the evening service, the Church was filled, chairs having to be placed in some of the aisles, owing to the fact that the Board of Management had given the use of the Church for this service to their Baptist brethren, to accomodate the large numbers who wished to hear Capt. Tom Best, the evongelist, on this his last Sunday night in Winchester. Revs. Waddell and Butcher assisted in the service, and the latter expressed his appreciation for the use of the Church, as also did Capt. Best in his opening remarks. He said he was very much pleased with the good spirit of Union manifested here which he said is the Spirit of the Lord. He thanked Rev. J. A. Waddell for his co operation in this mission, also the Choir for uniting with the Baptist Choir in this service. They sang a selection from the campaign song-book, "Alexander's hymns No. 3" and Mrs. Hazel Hutt by special request of the evangelist sang, Kiplings "Recessional," which was in keeping with the address on, The Secrets of Victory. These he said, are the same as the secrets of victory in the troubles at home and everywhere. It was Morale that won the war and we need the same Morale in Canada to-day.

We are too much split up religiously politically, and every other way. We need to stand up for each other more. There are powerful enemies within our gates undermining our Christian civilization Stop your criticism, say something nice about the politician, about your rival in business, about your neighbour and about everybody. We look to the war for lessons in many ways. Co-operation helped to win. When we unite in evangelistic work the adversaries will be discouraged just as the enemy was when the allies united under one leader, Gen, Foch, Sacrifice helped to win the war. The greatest spirit of sacrifice Canada ever saw was shown during the war. Would to God they had kept it up. What kind of a world will this be when we are willing to do anything to help someone else? Christ's whole life was one of sacrifice. The test of our religion is how much are we willing to sacrifice for Christ. A helpful after meeting was held in the school rooms consisting of songs and testimonies of praise.

Told Them Off

An old gent, who was quite a religious man, and who wore a long white beard was walking down the street when he met three young chaps who, knowing of his religious attitude, thought they would have some fun at his expense. "Hello, Abraham," said the first. "Hello, Isaac," said the next. "Hello, Moses," the third greeted the old man.

"Boys, you are mistaken," returned the old gent. "I am neither Abraham, Isaac nor Moses; but the son of Kish, who went for to hunt his father's asses and I have found them."

Mr. and Mrs. Sullivan Honored

A very enjoyable evening was spent at the home of Mr. and Mrs. Howard Sullivan, at their home at Chesterville, when about one hundred and thirty of their neighbors and friends gathered on Tuesday evening to welcome home Mr. Stanley Sullivan and his bride.

The evening was spent in games and music after which Miss E. Smith called the young couple to the floor while she read the following address.

Dear Friends:—

We, your friends and neighbors have assembled to-night in your old home to greet and congratulate you on this the happiest moment of your lives. We know that sooner or later Cupid's dart pierces most hearts and although we had almost begun to doubt his prowess in your direction Stanley, it is often the most unexpected happens. Now that the deed has been committed we simply could not resist assuring you that we as neighbors rejoice in your happiness. To you Stanley who had always been one of us and who know and feel the sentiments we have for you, few words are needed to express to you our thoughts to-night and let it suffice to say we are glad that you have proven ability in the "love contest" and brought home as good evidence so win some a bride. To you Mrs. Sullivan although we did not know you as Miss MacGregor when you were teaching at Ormond, we extend a hearty welcome and all good wishes and hope to prove to you as long as you remain with us that we will try to make your future life as congenial as possible. Our earnest wishes are that your united lives may prove a blessing to all with whom you come in contact and may you sail through life prove a peaceful happy voyage.

Signed on behalf of the community, Billy Henderson and Stanley Shay.

Mr. Stanley Sullivan replied in a few well chosen words on behalf of his wife and himself. Then all sang For he's a Jolly Good Fellow.

They were presented with many useful and expensive gifts. Afterwards a dainty lunch was served and the evening was brought to a close.

P. S. Teachers' Convention

The annual teachers' institute was held at Iroquois on October 7 and 8 with a large attendance of teachers. The meeting was opened with roll-call followed by an address by the President, Mr. C. Crobar. After the reading of the minutes and appointment of committes Mr. C. J. Fetterly gave a splendid detailed report on his trip to the O. E. A.

The afternoon session was opened by a discussion of the new course of study by Mr. P. W. Payne. Miss M. K. Clifford, M. A., B Paed, of the Ottawa Normal School gave a very interesting address on "A Day in the Land of Sir Walter Scott." Lantern slides were used to illustrate and passages were very ably recited from Scott's works. Miss Clifford had travelled through Scotland and had visited many of places mentioned. Mr. H. B. Fetterly M. A., I. P. S., gave a talk on intelligence Tests. Blank forms were given out to be filled in by the teachers. These tests should be given in every school and the reports made out and in this way help the pupils as well as the teacher. Mr. Leroy Strader explained the County School Fair; how it was originated and conducted by the Men's Federation. The meeting was adjourned to allow the teachers to visit the Caldwell Linen Mills.

In the evening a concert was given in the Town Hall with Rev. Merrilees acting as chairman. Mr. P. S. Boyd of Chesterville, gave a very instructive address on Beautifying of School Grounds. There was also the presentation of the Forrester and Campbell Medals and the Cup to the Nation Valley School. The cash prizes for improved school grounds in each township were also given out. After the concert an enjoyable social evening was spent.

The first paper Friday morning was on English Composition by Miss L. Currie and Mr. R. Levere. Miss M. Smith was to teach a lesson on Reading by owing to illness she was unable to be present. Mr. C. J. Fetterly, principal of the Morrisburg school read her paper on Expressive Reading and Mr. H. B. Fetterly conducted the class. The discussion of the lesson was led by Misses Jean Beach, Mary Beckstead and Anna Smith. Miss M. K. Clifford taught a lesson in Grammar. The discussion was led by Misses Muriel McIntosh and Helen Beehler. They both stressed the advisibility of having short, concise lessons in rural schools where the time per. class is limited. Our inspector, Mr. H. B. Fetterly gave a very interesting talk on many subjects that are of interest to a teacher and some things that often perplex them. He gave us many new thoughts to carry away with us and help us in our work.

In the afternoon W. J. Armstrong D. D. S. gave an address on the value of temporary dentition to the building up of a strong permanent one and its ultimate effect on the body. The committes were then appointed for the coming year and are as follows.

Honorary President—Mr. H. B. Fetterly, M. A., I. P. S

President—Mr. G. A. Foulds

Vice-President—Miss L. Merkley.

Secretary-Treasurer—Mr. H. Hamilton.

Committee—Miss L. Currie, Miss Allan.

Delegate to O. E. A. -Miss L. McGee.

Alternative—Mr. J. R. Coligan.

Auditors—Miss V. Ellis and Miss M. Morgotroyd.

Nursing

Miss Mary Dixon, nurse, is open for engagements, day or night. Room at residence of A. W. Beach.

Winchester Phone 6.

To Rent

Immediate possession. House, barn and lot situated on Main Street, Winchester. House contains all modern improvements, electric lights, cement cellar and cistern. There is almost an acre of land. Apply to Mr. W. J. Cass, Winchester, or the owner

Miss L. M. Ker
Laureate Hall
435 West 119th Street
New York City

A. A. Casselman,

General Saddlery and Hardware Merchant.

Wholesale and Retail Established 1886

Customers are you willing to do the same—Hand over the cash to help local trade as you are to the Mail Order Catalogue Houses. The Farmers' Supply House has been competing with the Mail Order Catalogues, in quality and price. Goods arriving daily. You would do well to call at my store and consult your Humble Servant, before purchasing your necessary supplies. We make a specialty in all kinds of saddlery, hardware, and harness repairs; Fancy auto rugs and fancy woollen hors. blankets; extra large heavy jute horse blankets, wool lined. A specialty in russet leather horse collars with flexible throat and ribon sewed; single and double harness, fancy English Russet stallion halters and bridles California wrapped and chafed belly bands, calfskin folded; fancy whips and lashes; a specialty in Blacksmith and wheel-right supplies. Wiikinson plows and repairs, also all other kind of plow repairs. Galvanized hog troughs, wheel barrows, steel scrapers; extension ladders. Furniture and brass beds in stock; also Good Cheere cook stoves and Supreme and Lion cook stoves. We also sell New Perfection oil stoves. Pure white Izal (1—600) disinfecting, nearly 30 years by Government services Sheffield Eng, and used by the Ottawa Exhibition 1923, Excells all others for poultry, cattle, sheep and hogs, sick rooms, schools and public buildings; (non poisonous) is many times stronger than pure carbolic acid. Circulars free.

COMING TO

WINCHESTER

THE

STUDEBAKER

CARAVAN OF CUSTOM CARS

AT WINCHESTER HOTEL, OCT. 18th

From 4.30 to 5.30 p. m.

The pride of custom lines for a woman, the economy of One-Profit price for a man, and the thoroughbred air that quickens the young to step on it and go.

Watch for them!

Ride in them!

The Motor Company, Ltd.

186-192 Albert St., Ottawa.

SAFETY FIRST! STOP AT THE BIG STORE

YOU CAN GET WHAT YOU WANT, WHEN YOU WANT IT

AND THE PRICE IS RIGHT.

35 Cases NEW BOOTS AND SHOES

LATEST SHADES AND MODELS.

Misses
Tan Oxfords
Alligator Trimmed
$3.25

Women's
Tan Oxfords
Alligator Trimmed
$3.95

Something New for Growing Girls
Patent Leather
THREE EYELET TIES
Low Heel, Wide Toe
Alligator Trimmed
$5.50

Women's
Patent Leather
Alligator Trimmed
TWO EYELET TIES
Heel covered with Patent Leather $5.50

One of the Latest
WOMEN'S ROSEWOOD CALF THREE EYELET TIES, Crocadile Trimmed, covered heel $6.00

Women's Glossy Black Patent Leather, one strap Slippers $4.50

Women's Satin Pumps, Extra quality, Special
$4.50

Men's Black Oxfords
Gun Metal Finlsh, double stitched and with Goodyear welts
$6.75 pr.

Men's
TAN CALF OXFORDS
with Good Year Welts
$6.85

MEN'S PATENT LEATHER OXFORDS
$6.00

Men's 10 in. Top
Work Boots
Made from Extra Quality Elk
Special $5.50

Two Lines "WILLIAMS"
SOLID LEATHER BOOTS
Men's
TAN WORK BOOTS
Sole put on with standard screws and sewed, outside counter, $4.00

Men's BLACK & TAN WORK BOOTS $4.75

KAUFMAN
Life-Buoy Rubbers
Always Give Extra Wear.

Just Received another 50 Pair Case of
IBEX Brand Flannelette Blankets
Sizes 72 x 82 in. with Blue and Pink Borders
Price $2.39 per pair
BUY YOUR WINTER REQUIREMENTS NOW

NEW HOSIERY
Women's Silk and Wool Hose
In Fancy Broken Checks Colors, Bran and Sunburn $1.00 per pair
Dainty Dot All Wool Hose for Children. Full Range of Sizes and Colors
45c to $1.00

LADIES' HAND BAGS
Made of Colored Suede Leather with Gilt Frame, Silk Lined, Inside Compartment lined with white kid, large mirror
A Real Bargain at $3.50

Men's Extra Large Easy Fitting WORK SHIRTS
Black and White Union Military Flannel, Sizes 15 to 18, each $1.50
Khaki Military Wool Flannel, Sizes 15 to 18 $2.00 each
Khaki Plain Wool Flannel Sizes 15 to 18 $2.00
Khaki Twilied Cloth Fleeced Back, Sizes 15-18 $2.00 each.

DRESS GOODS
BLACK and NAVY PURE WOOL
Charmeen 54 in. wide $2 yd.
Pure Wool Crepe 38 IN. WIDE $1.50 yd.

Northway Jackets
Ask Miss Brown to show you the range of New Jackets. Special Orders taken for any style outside the regular stock.

Tapestry Floor Mats 24 x 48 in.
Assorted Colors & Patterns
$1.75 each

ROBES
ALASKA IMITATION BUFFALO 54 x 72 in.
$14.00
SASKATCHEWAN
54x62 in. $19.00
54x72 in. $22.00
GREY GOAT 58 x 66 in.
$24.00

PURE LINEN TOWELS with colored hem-stitched borders, 17 x 29 in.
Special 45c each.
FANCY TURKISH Towels, Boxed in sets
$1.00 to $1.50

Exceptional Values in Medium Priced
OVERALLS
Jenkins Brand Blue and White Stripe $1.50 pair
Plain Blue Denim $1.50 pair
Ace of Spades, heavy blue denim $2.00 pr.

Ask to see the
Eclipse Fountain Pens
at $1.00 each

New
Rustic Flower Pots
6 inch
25c each.
RUSTIC 8 in. Hanging Flower Pots with wire hanger, each
40c

Just received a whole bushel basket of
Mouse Traps
3 for 10c

Stainless Steel
Kitchen Knives
French Make
SPECIAL 22c each.

WILLOW ENSILAGE BASKETS $1.25
Galvanized Ensilage Buckets 1½ bus. cap. $2.50 each
8 tine Ensilage Forks $3.00 each
5 tine D Handle Barn Fork suitable for stable or silo $2.40 each.

Stay-On Stove POLISHES Paste 15c Liquid 25c

JAP-A-LAC
The Original Stove Pipe Enamel, ½ pint cans 25c
1 pint cans 45c

Ladies' Novelty Pencils with fancy celluloid case assorted colors 15c to 25c

"WESTERN" Ammunition
Makes a Clean Sweep of the Grand American Trap-Shooting Tournament. Every event won with "WESTERN" Shells
SUPER-X The Long Range Load.
XPERT The Hard Hitting Load.

Reliable Floor Finishes.
Don't wait until cold weather comes to varnish your Linoleums and Hardwood Floors.

Neptunite Floor Varnish

½ Pint	1 Pint	¼ Gal.	½ Gal.	1 Gal.
55c	95c	$1.70	$3.25	$6.25

Agate Floor Varnish

½ Pint	1 Pint	¼ Gal.	½ Gal.	1 Gal.
45c	80c	$1.50	$2.75	$5.50

JOHNSON'S FLOOR WAX 75c
POLIFLOR ENGLISH WAX
1 lb. cans 50c 5 lb. cans $2.25

GROCERIES

Dominion Crystal and and Lantic Granulated Sugar
$6.85 bag.

Ottawa Valley Creamery Butter 41c lb.

Maple Leaf Matches
3 boxes 30c

Eggo Baking Powder
8 oz. can 18c
12 oz. can 23c
16 oz. can 30c

For One Week
4 Bars P & G Soap for 23c

Fresh Corn Syrup
10 lb. pail 69c

Extra Quality Shelled Walnuts 70c lb.

Colgates Tooth Paste
22c

99% Pure CREAM TARTAR
35c lb.

Special For One Week!
30 x 3½ Commander Cord Casings
$10.40

A. SWEET & CO.
General Merchants
WINCHESTER, ONTARIO.
Phones Hardware 135, - - Office No. 1

Two Bicycles to clear at Reduced Prices

Mr. Leon O'Neill

After many months of suffering from cancer of the stomach and having spent sometime in Smith's Falls Hospital for treatment, Mr. Leon O'Neill passed peacefully away on the afternoon of Sept. 29th, at his home in the Melvin Settlement, where he had resided for the past seven years. Always a kind and genial neighbour he won many friends in the different places he had lived, and was very highly respected and honored by those who knew him Born 57 years ago at South Indian he also had lived below Morewood for sometime. 32 years ago he married Margaret Stewart of Pendleton and she is left with a family of four sons and three daughters to mourn a husband and father, who did his best for them. Leonard lives in Detroit, Harvey in Wilcox, Sask., James and Stewart at home, Eva, Mrs. W. J. Masterson, and Beatrice, Mrs. J. B Masterson live near Chesterville, and Laura, the youngest daughter, is at home.

The funeral was held Saturday, Oct 2nd, leaving the family home at 8 a. m., thence to St. Mary's Church, Chesterville, where requiem High Mass was sung by Rev. Father Staley, after which interment was made in the upper R. C. cemetery near Chesterville. The pall-bearers were Denis St. Amand and Dan O'Neill, of Kemptville, James O'Neill, of Navan, Wm. Barrett of Connaught, James Masterson, of Chesterville and Joe Bourgeois, of Melvin. The large attendance of relatives and friends from a distance as well as neighbours and friends near testified to the high esteem in which Mr. O'Neill was held.

Spiritual offerings were given by:—Mrs. Leon O'Neill and James, Laura and Stewart O'Neill; Mr. and Mrs. Bernard Masterson, Mr. and Mrs. Wm. Masterson, Leonard, Aileen and Neil Masterson, Mr. and Mrs. Wm. Barrett, Mr. and Mrs. John Kelly, Mrs. Eliza O'Neill and Wm., Mr. and Mrs. Dan Stewart, Mr. and Mrs. Tom McCloskey and family, Mr. and Mrs. Michael Wals , Mr. and Mrs. J. J. Lynch, Mr. Avis Stewart, Mr. and Mrs. Con Barry, Mr. Walter Beehler, Mr. and Mrs. Emmet Shane, Mr. Daniel O'Neill, Mr. Denis St. Amand, Mr. and Mrs. Arthur O'Neill, Mr. and Mrs. James Masterson and Stella, Miss Helen Beehler, Mr. and Mrs. Ed. Lefevbre, Mr. Hugh Masterson Jr., Mr. and Mrs. Wilmer O'Byrne, Mr. W. J. Lynch and family, Mr. and Mrs. Richard Scott, Mr. and Mrs Archie McFall, Mr. and Mrs. Leonard McAllister, Mr. Lawrence McFall.

For Comfort and Style get your Coats and Dresses at Mrs. C. L. Casselman's.

Toy's Hill

Mrs. Henry Barkley, of Hainsville, spent a few days last week with Mrs. Jas. Casselman.

Mr. and Mrs. Albert Haggerty returned home Friday after spending sometime with Mr. Hugh Haggerty, of Detroit.

The W. M. S. of the Presbyterian Church, Winchester Springs entertained the W. M. S., of Dixons Corners, on Thursday evening at the home of Mrs. Earle Johnson.

Mr. and Mrs. Herb Houlahan and Mr. and Mrs. Eckford Johnston spent Sunday at Ottawa.

Miss Dorothy Smyth attended the Teachers Convention, at Iroquois, on Thursday and Friday.

Mr. and Mrs. Wm. Steele and son Joe, spent one day last week in Ottawa.

Nation Valley

Miss Evangeline Darling, nurse-in-training at the Civil Hospital, Ottawa, is home on holidays.

Mrs. Geo. Barkley and daughter, of Chesterville, were visiting in the Valley.

Mr. and Mrs. Tom Johnston and family were calling on their Aunt here.

Messrs James Jamieson of Toronto, and David Jamieson, of Montreal, spent the week-end with their mother.

Mrs. Alice McGee, of Cardinal, has returned to her home having visited her brothers, Messrs Grant and Ernest Gray, of this vicinity.

Mr. and Mrs. Orok, of Chesterville, spent Friday at the home of Miss Agnes Rae and Mr. and Mrs. Wm. Rae.

Miss Mary Froats and brother, Cecil, of Syracuse, are home to see their father, Mr. Wesley Froats, who is still under treatment at the Royal Victoria Hospital, Montreal.

Mr. and Mrs. Donald Darling visited the latter's home at Kenmore.

Mrs. Jamieson was pleasantly surprised on Monday evening when relatives and neighbors assembled to help her commemorate the 79th anniversary of her birth. She received gifts and wires of congratulations from each of her family and other friends.

Melvin News

Mr. Arnold Hughes is spending sometime with his uncle, Wr. J. A. Erratt.

The Misses Clara and Sadie Prunner, Mrs. Frank Beckstead and son Arthur and Mr. Earl Beckstead spent the week end with friends at Hammond.

Mrs. Isaac Hughes, of Winchester, is spending the week with her daughter, Mrs. Arthur Christie.

The neighbors and friends of Mr. Walter Moffat and mother and Miss Moffat gathered at their home on Thursday evening to bid farewell to them before leaving for their new home in Winchester.

On Monday evening the young people of the settlement gathered at the home of Miss Edna Christie to bid farewell to her before leaving Tuesday morning for Inlet, Que., where she has been engaged as teacher for the coming year.

Winchester Springs

Miss Lucy McIntosh of the O. N. S. spent the week end at her home here returning to Ottawa on Sunday.

Mrs. Kinkade, of Russell, spent the week with her daughter here and returned to the home of her son at Winchester before leaving for her home.

Born to Mr. and Mrs. Elburn McIntosh on Monday, Oct. 11, a son.

Mr. and Mrs. Arnold Casselman attended the reception held at the home of Mr. and Mrs. Frank Dukelow, Spencerville, in honor of Mr. and Mrs. Ernest Dukelow.

Visitors at the home of Mr. and Mrs. Howard Nesbitts on Sunday were, Mr. and Mrs. C. Young, of Massena, N. Y., Mrs. D. McCall and daughters Marion and Patsy of Madrid, N. Y.

Mr. and Mrs. Earl Munroe and son Wilmer spent Sunday at the latters home.

Mr. and Mrs. Elburn McIntosh and Ruth, Mr. and Mrs. Walter McIntosh took tea with Mr. and Mrs. E. Johnson, Toyes Hill, on Sunday.

Visitors at the home of Mr. and Mrs. Wm. Barkley on Sunday were, Mr. Stanley Tennant and mother and Miss E. Hall, of Madrid, N. Y.

Mr. and Mrs. A. Casselman, Mr. and Mrs. E. Beckstead of Williamsburg, spent Sunday at the home of Mr. and Mrs. H. McIntosh.

Mr. and Mrs. Merton Casselman, Dunlater spent Monday with Mr. and Mrs. Walter McIntosh.

Mr. and Mrs. Wm. Steele, Toyes Hill, took tea at the home of Mr. and Mrs. O. Casselman.

Sunday, Oct. 10, the Sacrement of the Lords Supper was administered in the Union Church.

The Evangelistic Services that were conducted by Rev. Mr. Scobie in the Wesleyan Church were brought to a close on Sunday night.

"Maybelle Todd Phillips"

Graduate of Mt. Allison Conservatory of Music, Sackville, N. B. Graduate Conservatory of Music, Acadia College, Wolfville, N. S. Also 2 years Post Graduate Course, Dalhousie Conservatory, Halifax, N. S., under Remo Cortesi, is prepared to take pupils in piano, voice and organ. Pupils trained for Toronto Conservatory. Reasonable Rates. Call and see her.

"The Leading House."

All kinds of Flour & Feed on hand, also Rolled Oats, Rolled Wheat and Wheatlets, Whole Wheat ground, Graham Flour, Oatmeal, coarse & fine, Corn Meal, Pea Meal. Chick Feeds, a Specialty.

Brantford Binder Twine, 600, 650 and 550 ft.

John Johnston

Phone 84 - Winchester

Nursing

Mrs. Mary Deeks, nurse, of Piety Hill is open for engagements for maternity cases and all other general nursing, and will go any distance in the country.

Apl. 22—6 m. c. Winchester, Phone 124.

Money to Lend

If buying more land or paying off an existing mortgage and you wish to borrow money on easy terms apply to

J. A. Riddell, Morrisburg, Ont.

For Sale or Rent

River front farm on St. Lawreuce 150 acres, 4 acres of orchard. Also house and garden tor hired man. Two hours from Ottawa by motor. Apply to

Colin McInnis Iroquois. R. R. 1

Toilet Paper
2 Rolls for 25c
and
3 Rolls for 25c

Liquid Veneer
4 oz. bottle 30c
12 oz. bottle 60c

Re-Nu-Al 25c

Veribrite 25c

Adam's Polish
25c and 50c

Adam's Silver Polish 25c

Cedar Mops
Large Size $1.10

The Store of Satisfaction.

LOOK OVER THIS LIST.

Iron Bed, Cable Spring and Mixed Mattress $18.50

Fancy Steel Bed, Cable Spring and White Felt Mattress $27.00

Plain Steel Bed, Cable Spring and White Felt Mattress $25.00

Sliding Couch with Mattress covered in Cretonne $12.25

Den Suite in Fumed Oak—2 Rockers. 2 Chairs, Library Table, & Jardinier Stand $38.90

Way Sagless and Slumber King Springs at $11.50

Steel Folding Cot with Link Spring $4.00

Cot Mattress $3.75

Willow Cradle Natural Color $4.75

THE M. F. BEACH CO., LIMITED

TELEPHONE NO. 3 - - - WINCHESTER.

We are still going to carry **Club Bags Suit Cases & Trunks** at the RIGHT PRICES

Phone 116 Hours 10-12 a.m. 2-5 7-8 p.m

Stewart Ford, D.C. Ph.T.D.
Chiropractor
Victoria St., Morrisburg.
Electronic Reactions of Abram's.
Consultation Free
Iridiognos Dietetics Urinanalysis

Any Headache
—Sick
—Nervous
—Dyspeptic
—Monthly
Relieved by Zutoo

CEMENT & TILE.

A Stock of Cement always on hand. Get our prices before buying. A full range of Concrete Pipe always in stock. We make a specialty of delivering either of these lines.

A. W. BEACH.

HONEY FOR SALE

For Sale, choice Clover honey, comb and extracted.

13tfc Wm Dickson

Nurse Susie Dixon

Will take maternity cases in this home also general nursing. Apply at home of Mr. D. Levere, phone 118, Church St., Winchester.

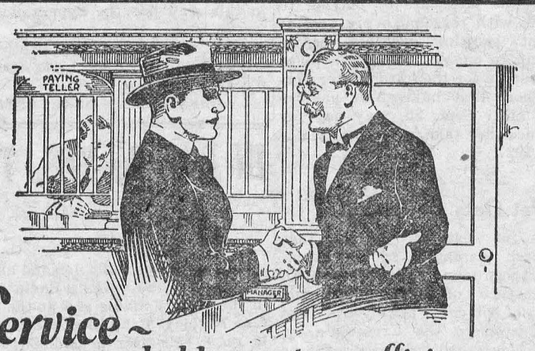

Service~ marked by courteous efficiency

WHEN you bank with us we consider it an expression of your confidence in us. It then becomes our purpose to deserve this confidence by more than routine bank service. You are more than just an "an account on our books." You become a client with individual needs and business problems that call for our closest co-operation.

The size of your account is not a measure of our desire to serve you. Often in our experience of nearly 100 years have we seen customers who began with us in a small way develop their business into large and prosperous concerns —a development in which the bank had no small part.

The Bank of Nova Scotia branch near you is qualified to give you this helpful business service.

THE BANK OF NOVA SCOTIA
ESTABLISHED 1832

Capital $10,000,000 Reserve $19,500,000 Total Resources $230,000,000

2516

Men's Wear Store.

Next time your boy needs a suit of clothes drop in and see our samples.



Our stock of Fall Goods is now complete. We have a beautiful line of Sweaters for young men, you will have to see them to appreciate them

A. E. Goodfellow,

Winchester - - Ontario.

THEY ARE HERE!

The New Type
"Hydro Lamp"
Has Arrived.

Concentrated Filament, Nitrogen Filled and Inside Frosted. These lamps give more and better light for the amount of current consumed.

Size 25 or 40 Watt Lamps 35c each or 1 cartoon of 6 lamps for $2.00

Size 60 Watt Lamps 45c each or 1 cartoon of 6 lamps for $2.50

Buy "HYDRO" Quality Lamps from the "HYDRO SHOP."

The Winchester Hydro Electric System.

Ontario is Ablaze with Autumn's Splendour

Mr. City Dweller, where did you spend your boyhood days? Was yours the privilege of wandering through the fields and woodland where every tree and bush had been painted by the divine artist?

Today you say 'tis but the hectic flame of a dying year. Then it contained all the mystery of an enchanted palace.

Ontario's highways lead you to the land of yesteryear—over white roads flecked with fallen leaves, patterned here and there by checkered shadows of trees. Field and hillside are gay with fiery sumach. Maple groves aflame backed by the darker evergreen.

Through this lovely panorama, in every direction, *leads* Ontario's splendid *system* of highways. You are entitled to enjoy them, for they are yours. Keep in mind, however, that upon you will come the expense of maintaining them in proper condition.

Speeding eats away road surfaces. It "milks" your pocketbook for both motor and road upkeep. Moderate driving is far more economical and pleasurable.

By so doing you will greatly assist the traffic patrol who operate for everyone's safety — who have instructions to enforce the law rigorously.

THE HON. G. S. HENRY, Minister of Highways

S. L. SQUIRE, Deputy Minister

Issued by the Ontario Department of Highways to secure the co-operation of motorists in abating the abuse of the roads of the Province.

70

For Your Protection!

What is it worth to you to know that every bag of flour and feed you buy is guaranteed to give satisfaction!

You have this protection when you buy here.

H. McMaster, Winchester.

Bob's bought a car — a new Star
Read his letter — its good!



Beauty
Power
Comfort
Speed

The Red Seal Continental Motor, the Morse Silent Chain, and Force Feed Lubrication are but three of the mechanical features that instantly stamp the Star as a "Quality Motor Car."

Watch for Jim's reply

Dear Jim

Well, we've bought a car, as Mary says, "at last."

I got it Friday night, and it's a dandy. We gave Mother and Dad the big surprise by arriving in state for the week-end.

Jimmie, me lad, if you ever follow up your idea of trading in that passenger schooner of yours, take my tip and get a Star. Of course, I admire that big car of yours, but if you want big car stuff with little car cost, you try out this New Star car. As a beginner, I can't pretend to tell you much—but this car of mine has got everything—all the ease, comfort and smoothness you boast about—and a sense of power.

On our way out to Mother's, we came to that long hill past the school-house. I was nervous about changing gears on the hill, so I went pretty boldly at the grade. There was a big ------- car ahead which I overtook about two-thirds of the way up, and I had to pass it. I didn't have to change gears, Jim, and when the big fellow passed me when we got up on the level again, he was pretty sore.

A great thrill for a new owner, hey?

It strikes me there will be lots of soreheads wherever there are hills to climb and Star cars to climb 'em.

When can you come over and get a ride in my big, little-cost Star?

Yours Bob



SEE THE NEW STAR CARS AT

M. BAILEY'S SHOW ROOMS
Winchester, Ont.

The NEW Star CAR

A Complete New Line of Fours & Sixes

DURANT MOTORS OF CANADA LIMITED TORONTO (LEASIDE) ONTARIO

E 16

THE WINCHESTER PRESS

CLASSIFIED ADVERTISING RATES

LOST, FOUND, TO-LET, WANTED, ARTICLES FOR SALE, etc.—5 lines and under, 1st insertion 50c, each subsequent insertion 25c.

NOTE:—All small advertisements received by mail or phone, and not paid for within one week will be charged 10c extra.

BUSINESS ANNOUNCEMENTS, ANNOUNCEMENTS OF MEETINGS, such as Women's Institutes, Lodges or other Societies or Clubs, where an announcement is for the convenience of the membership and general public, 10c per line.

READING NOTICES, in black type, 15c per line.

ANNOUNCEMENTS OF CHURCH SERVICES or any special feature connected with the regular services of a church, 10c per line. Minimum 50c.

CARD OF THANKS AND IN MEMORIUM NOTICES—First inch 50c, each additional inch 25c.

GOVERNMENT, LEGAL AND MUNICIPAL NOTICES, BY-LAWS, Etc. —12c per line for the 1st insertion, 6c per line for each subsequent insertion, 12 lines to the inch.

Advertisements ordered for insertion "until forbidden," and those sent without written instruction, will appear until written orders are received for to discontinue same.

DISPLAY ADVERTISING RATES

One insertion, 50c per inch, 2nd and following insertions, 35c an inch QUARTERLY, 100 ins. and over 15c per in., less than 100 ins. 20c in. Whole page advt., 1 insertion, to regular display advertisers, $24.00. Half page advt., 1 insertion to regular display advertisers, $14.50. These rates are for "run of paper."

SUBSCRIPTION RATES

$2.00 per year when not paid within 3 months. Foreign subscriptions $2.00 per year in advance.

W. J. CASS, B.A.
Barrister, Solicitor, Notary.
Successor to Geo. C. Hart.
Phone 11 Winchester, Ont.

LAWSON & LAWSON
Barristers, Solicitors, etc.
Offices—Molsons Bank Building
Chesterville, Ont.
W. B. Lawson, K.C. K. D. Lawson

DR. WALTER S. FLORA
Dental Surgeon
74 Sparks Street - Ottawa, Ont.
Phone Queen 4136

DR. G. H. McKEOWN
Dentist
Winchester, Ont. Phone 28
Gas for Extractions.

The Business of the
Late D. F. Sutherland
PRIVATE BANKER
Is continued as usual at his former office at Winchester.

JAKE ROSS
All kinds of Poultry wanted at all Seasons. Wool Wanted.
I buy all kinds of Hides.
Phone 81 - Winchester

CLARA IRVING
Teacher of Burnowe's Method of Kindergarten and Primary Music.
A method which is a delight for beginners. Also teacher of advanced pupils.
Terms reasonable. Lessons given at her home on Main St. Phone 117.

Holly Rebekah Lodge
No. 116
Meets First and Third Friday in the I.O.O.F. Hall, at 8 p.m.
L. Dixon, N.G. Nora Elliott, Rec.-Sec.

Henderson Lodge No. 383, A.F. & A.M.
Winchester
Meets on First Wednesday of each month in Sweet's Block, at 8 o'clock.
Visiting brethren always welcome.
H. B. Fetterly, W.M.; H. Annable, Sec.

Winchester Lodge, No. 336, I.O.O.F.
Meets in the Lodge Room, over the Bank of Nova Scotia, Main Street, every Monday evening at 8 o'clock.
Visiting brethren cordially invited.
Hugh Nolan, N.G. Roy Annable, Sec.

G. A. DIXON
LIABILITY, AUTOMOBILE
LIFE INSURANCE
PHONE 109, WINCHESTER

IN 1923
What Will Be Doing?
GOWLING BUSINESS COLLEGE
Ottawa, Ont.
Will prepare you for a good position that will insure advancement.
Attend this Great School that leads all other Canadian schools in open competition on the Civil Service Examinations and make sure of being in a good position in 1923. Enter any time.
Write for free catalogue.
H. W. BRAITHWAITE, Prin.
W. E. GOWLING, President

Ross Morrow
Licensed Auctioneer
For the Counties of Dundas, Stormont, Glengarry, Carleton and Russell.
Sales of all kinds handled.
Phone 603r 31
Winchester Springs, Ont.

HENRY'S SHORTHAND SCHOOL
Ottawa, Ont.
No school in Eastern Ontario offers a better training, or ensures a more successful future. It leads all others, and ranks among employers as "The School of Higher Efficiency," a fact borne out by 580 pupils who have, since January, 1913, left Ottawa schools to come to Henry's.
It is not surprising then that business men, in advertising for stenographers, specifically say, Graduates of Henry's Shorthand School preferred. Write for particulars about our course.
D. E. HENRY, Director
136 Sparks Street.

Sanitary Barber Shop and Beauty Parlor,
Hair-cutting, shaving, massaging and shampooing.
Ladies' hair-bobbing, shingling, waving, massaging and shampooing a specialty, done either during open hours or by appointment.
Oscar Pierce, Proprietor.

Importation of Chicks.

For a great many years Canadian poultrymen have imported day-old chicks from the United States, and when secured from reliable breeders these chicks have materially assisted in the development of the poultry industry in this country. With the advent of the mammoth incubator and hatcheries another condition arose and that was the exporting to Canada of day-old chicks in quantities by the United States commercial hatcheries, and this was an entirely different proposition.

In the first case the chicks were for the most part for the improvement of stock and came in duty free. In the second case the quality of the chicks was entirely a hit and miss proposition and for the most part they were not the type required in this country, but they also came in duty free, under a declaration that they were for the improvement of stock. In other words it was so easy that Canada became a dumping ground.

Two years ago an attempt was made to correct matters and the Department of Agriculture was instrumental in having adopted as a temporary expedient a regulation providing for the free entry of chicks that were accompanied by a pedigree of breeding. This has not been entirely satisfactory on account of the difficulty experienced in supplying the individual pedigree, and the duty being so small on the cheap chick the restriction did not work against the poor grades as much as was desired, though the total importations have been decidedly lessened.

The solution of the problem seems to rest with the United States, and at the last annual meeting of the Canadian National Poultry Record Association it was decided to ask that any new regulation respecting the entry of day-old chicks into Canada be based on the accredited hatcheries scheme advocated by the United States Federal Dept. of Agriculture. This scheme is gradually taking hold in the United States and it is felt in Canada that when the hatcheries in the United States are prepared to export their chicks under the certificate of the Federal Dept. of Agriculture that no further protective regulations may be necessary. This certification will cover the breeding of the chicks and the health of the parent stock.

That some stringent regulations are necessary is apparent when the disease situation is taken into consideration, and the ease with which disease is carried and spread by young chicks. The accreditation plan in the United States, as proposed, provides for the certification of flocks, after rigid inspection of individuals and flocks from the standpoint of breeding, health, and sanitation.

The Canadian National Poultry Record Association has communicated its ideas to the Provincial Poultry Associations and is watching the situation closely, prepared to make recommendations to the Department of Agriculture when the United States can guarantee by its certification, the quality of the chicks put out by the hatcheries.

Relieved.

After the last of the dinner guests had taken their departure, Mrs. Dorgan rang for the cook.

"Nora," she began, "I found a rubber glove in the soup to-night."

"Oh, thank you, mum!" was the grateful reply. "I thought I'd lost it."

There's a Treat
for you and your children in the Peppermint sugar jacket and another in the Peppermint-flavored gum inside.



Utmost value in long l-a-s-t-i-n-g delight.



WRIGLEY'S aids digestion and makes the next cigar taste better. Try it. CG35
AFTER EVERY MEAL

ISSUE No. 41—'26.

THE PRECIOUS HOME FESTIVALS

It is such a busy, hurrying world! And we bless someone like Angelo Patri who comes along in friendly fashion and reminds us of the finer things of life, especially as these concern the coming generation.

BY ANGELO PATRI.

Every now and again somebody wrings his hands and cries aloud his grief because children do not stay on the farms. I am scarcely moved by their concern because I know that many children leave their homes in the cities and go out in search of life's adventure. I would do what could be done to keep all children home long enough to gather the background that is to be their mainstay and their guide in all the years to come and then—cheerfully surrender them to whatever fortune may have in store. But first, I would be so careful that Home had seeped into their very blood and bones. And that is easy to do if one takes a bit of trouble.

Children never grow without trouble for somebody. Somebody has always to take thought and make a struggle to obtain the setting that allows children to grow. You know they must do their own growing; we but supply the background and the opportunity. The home festivals—its special good times—are great opportunities for the country home. They offer such delightful occasions for storing happy memories. Happy memories of home and its circle are precisely what makes the precious background we desire.

MYSTERIOUS NIGHT.

Ahead a bit on the calendar, for example, there is Hallowe'en. To be sure it is a night of mystery and fairy whisperings and witches' wands—just the atmosphere that youth enjoys. Make a special occasion of it always—favors made by childish fingers, the nuts and apples and special dishes, the favored guest and the traditional games. Hallowe'en is particularly a country child's delight.

Next to it, and overshadowing it in joy comes Thanksgiving. That is a great day for the children and a great chance to tie them to their homes and their people with the bond that neither time nor forune can ever break. But to establish that bond one takes trouble.

The festival that allows the children no share of preparation forms no associations and makes no ties. Then set the children to work. They peel the apples, they chop the nuts, they prepare the pumpkin and they polish the dinner service from forks to platters. They even stand by and lick the spoons and lap up the scrapings that come from the cake bowls. They ask a thousand questions and they are constantly underfoot and only a truly country-bred man and woman understand what really is happening in the mind and soul of the festival-mad child. Put him to work—let his share in everything—and he will have a flavor of spirit far beyond anything the brownest and bravest of turkeys affords him!

FESTAL DAYS.

And please make a bit of ceremony on such festal days. I remember a set of little wooden bowls filled with nuts that were used on Hallowe'en and never again for the full round year. How we did look forward to those bowls appearing as the glad time approached! Nuts tasted like fairy charms when eaten out of the quaint brown bowls. And there was a certain blue platter of family tradition that came out of hiding to bear the Thanksgiving bird. The turkey would not have said Thanksgiving to us had he not been borne in on that old platter. I don't believe it was worth more than a dollar and a half in the shop but in the family it was priceless for it *said* Thanksgiving and Thanksgiving meant something special and fine in our lives.

Christmas means the tree and the gifts. But what use the gifts if each child had no hand in making and storing and whispering about them? What use the dinner if each child had no hand in the making? Share the festival preparations, share the fun and the frolic. Bring in the friends and make room for the bustle and noise and confusion of it all. For in that lies the very heart and soul of the home. For Home is a cherished memory and a background that colors the whole of our days, and the country home has the best chance to render them beautifully sweet and strong and compelling to righteousness. It means just a bit of trouble and thoughtfulness and no mother halts at that.

Then there are birthdays—and all the rest. Use them!



THE BLOUSED SILHOUETTE A SMART FEATURE OF NEW MODE.

A great deal of charm is expressed in this frock with its bodice slightly bloused at the sides and across the back. The convertible collar and scarf tie lead the mode in chic, while the skirt ripples at the sides in an extremely smart way. No. 1429 is for misses and small women, and is in sizes 16, 18 and 20 years. Size 18 (36 bust) requires 3⅛ yards 39-inch material; or 2¼ yards 54-inch. 20 cents.

Our Fashion Book illustrating the newest and most practical styles, will be of interest to every home dressmaker. Price of the book 10 cents the copy.

HOW TO ORDER PATTERNS.

Write your name and address plainly, giving number and size of such patterns as you want. Enclose 20c in stamps or coin (coin preferred; wrap it carefully) for each number and address your order to Pattern Dept., Wilson Publishing Co., 73 West Adelaide St., Toronto. Patterns sent by return mail.

Cake Icing Messages Patch Love Quarrel

Lovers' quarrels are frequently patched up by the use of special messages on the icing of cakes. These messages are sent by one disconsolate lover to the other, often with happy results, especially at Christmas time, say the bakers of London.

Cake baking to supply the British possessions for next Christmas is now at its height in England. Tons of cakes are being sent to South Africa, Australia, Singapore and other parts of the world where there are English colonies.

Things to Do in the October Garden.

1. Carefully hoe and remove weeds from your garden plot: Seeds which now fall are the ones which, more largely than others, will infest the garden next year.

2. In an out-of-the-way corner prepare a place to receive the weeds and garden debris. This can be in a short time converted into useful fertilizer. A compost heap is a valuable asset to every garden.

3. The leaves of trees when collected and piled carefully away will make a splendid fertilizer in a year or may also be used as a mulch. They may be mixed in the compost heap if desired. In spring, in any case, they may be dug into the garden.

4. Root crops such as turnips, carrots, beets, and if desired parsnips, when lifted should be stored away in bins or boxes and be covered with sand. With the exception of parsnips, which may be left outdoors unless required for winter use, the plants mentioned will be injured by frost if left out too long.

5. In order that an early batch of rhubarb may be forced, the roots should now be lifted and be subjected to frost for a night or two, then be placed where to force.

6. It is important that the potato crop be dug and be stored away before frosts arrive. It is a mistake to leave potatoes in the ground after the haulms decay. They will ripen as well in storage as in the soil and be much safer from the attacks of insects and fungi.

7. If your asters have been free from the diseases, "yellows" or "stem rot," it may pay you to save the seeds. You do not know the source of seeds you buy; they may be infected.

8. A thorough liming should be given to all acid soils or to those upon which diseases such as "bacterial wilt," "stem rot" or those caused by undetermined fungi have attacked the crops.

9. All unoccupied soil areas in your gardens should now be manured and be dug. Exposure to cold will result in killing many harmful insects which have hibernated. The gardens which are more generally infested than others are those which are neglected in the forementioned rsepect.

10. The stems of herbaceous perennial plants should be cut and removed as soon as they decay so as to maintain a neat appearance throughout the border.

Egg Timer Helps in Play.

Little folks who have not yet learned to tell the time can be taught to play harmoniously by means of a cheap "egg-timer" hour glass. Children find delight in the idea and are likely to "take turns" understandingly when the sand runs out, whereas it is sometimes difficult to teach them when it is fair to change about in playing with their toys. Indeed, at first the sand glass is almost certain to be as much of an attraction as a regular toy. They soon learn to change the glass without any watching and that thought on the part of a busy mother has been known to bring amazing improvement in the play-harmony of her children.

Twenty Per Cent. Interest.

"Little Boy," inquired the stranger, "what would you do if you had a thousand dollars?"

Little Izzy thought for a long time before replying, "I'd die rich!"

Tigers Costly to Catch.

Tigers for zoo collections are more expensive than lions because they are more difficult to capture.

How Rust Spores Are Carried.

It is not altogether comforting to know that rust spores can be carried from great distances and are to be found at very considerable heights. However, details of spore-trapping experiments co-operatively conducted by the Royal Canadian Air Force and the Dominion Rust Research Laboratory at Manitoba Agricultural College, given by Dr. D. L. Bailey, pathologist in charge, in the Dominion Botanist's report for 1925 are beyond measure interesting. The idea of the investigation or experiment was to collect all data possible regarding the origin and spread of black stem rust in Western Canada by studying the spore-content of the upper air over various districts during the season.

As the report suggests the results obtained by the first year's work of this kind are striking. In the first instance the wind dissemination of rust spores over large areas and for considerable distances has been established. Over heavily wooded areas widely separated from cereal-growing districts indications were definitely obtained that even at an altitude of 5,000 feet the concentration of spores was surprisingly high. And this upwards of three hundred miles from the nearest wheat-growing region. This, says Dr. Bailey, accounts in large measure for the almost miraculously sudden appearance of rust over large areas. Because once rust becomes prevalent in the spring wheat area of the United States the rust spores can very rapidly be carried north in large numbers by a south wind.

Give Alfalfa a Chance.

The last date, generally recognized by alfalfa growers, on which it is permissible to remove the last crop of the season is about Sept. 20 in a normal year. The few weeks of growing weather following, give the alfalfa plants time to recover and grow a protecting top before freeze-up, enabling the plant to winter. This season being abnormal, in that crops have been two weeks slower than usual in reaching maturity, it may be reasonable to advance the last date of cutting to Sept. 30, with reasonable prospect of sufficient growing weather before freeze up to enable the alfalfa plant to recuperate for the hard winter period. Those that harvest or pasture heavily after Sept. 30, may pay for the chance they take in reduced yields during 1927.

Wet Oats and Alfalfa.

Crops of oats or alfalfa that have been damaged by unseasonable weather can be ensiloed with the prospect of making a fair quality of silage. Six years ago the oat crop in the Fraser Valley, B.C., was damaged by water quite as severely as the crop has been in Ontario this year. The silo saved the situation, the entire oat crop was made into silage. With much immature silage corn yet to be harvested, a silage made by mixing oat sheaves and corn or alfalfa and corn would make a better silage than immature corn alone, says L. Stevenson, of the Ontario Agricultural College.

Two friends rarely love each other equally—one embraces and the other offers his cheek.

Have You Tried "SALADA" TEA
ORANGE PEKOE BLEND
T36
It is in a class by itself. Ask for it.

My Best Housekeeping Helps.

I have a card catalogue list of household hints that have saved me time and money since I started housekeeping. Here are the ones I consider the best; perhaps you can put some of my helpers to work in your home:

Tiny balls of tissue paper or squares of rubber glued to the back of a picture, on the lower edge, will prevent that black streak that usually appears on the wall.

If the upper crust of a pie is brushed with milk before placing in the oven it will bake a rich, even brown.

Rub linseed oil into oilcloth and it will last twice as long. The oil must be wiped off well and the oilcloth allowed to dry thoroughly before using.

My brooms last longer and do better work if I give them an occasional bath. I use four tablespoonfuls of household ammonia to two quarts of lukewarm water. The straws are placed in this solution for half an hour, after which they are thoroughly rinsed and hung straw end down in a cool, dry place.

Instead of throwing potato peelings into the garbage can I burn them to prevent the accumulation of soot in the pipes.

A pint or two of milk added to the water in which the chicken is to boil gives flavor to the meat and makes it white and juicy. An old fowl cooked in this way has the appearance of a young bird.

Five cents' worth of moth balls scattered in my hen nests keep the place free of lice.

I never cut open a tin can of fruit or vegetables that I buy; instead, I set a hot stovelid on the can and unsolder the lid. The cans can then be refilled and the lids held in place with sealing wax instead of solder.

Lard can be bleached by applying a mixture of bichromate of potassium and muriatic acid in minute proportions to the fat.

If your vinegar, kraut, pickle or meat barrel leaks get a piece of soft wood, burn it to a charcoal and pulverize into a fine powder. Put the dust on a plate and with a stiff case knife shave off beef tallow and work it into the coal until it forms a smooth dough, wipe off all dampness and apply. Twelve years ago I stopped a leak in this way in a pickle barrel. The barrel is still in use and it has never since leaked a drop.

A piece of camphor in the drawer where I have my extra silver keeps it from tarnishing.

A small quantity of sassafras bark placed among dried fruits will keep them free from worms for years.

A tablespoonful of vinegar added to the lard for frying doughnuts prevents them from absorbing extra fat.

I use two parts of vinegar and one of water to wash my range before blacking it. This cuts all grease and makes the blacking stick.

Old But Up to Date.

Bridgeham Farm, Forest Green, England, which was recently sold at auction, is a twelfth-century farm-house with original oak floors and beams, but replete with modern comforts and an ancient tithe barn.

IN RADIO, YES, THIS IS A BATTERYLESS YEAR!

Judging from public demand and the report from the various Radio Shows in the United States and at the Canadian National Exhibition, the tendency in radio this year is undoubtedly towards Batteryless Sets. The real and only truly batteryless set is, of course, one that uses the raw alternating current in the tubes direct from the light socket—in which batteries are totally eliminated from the set—and it so happens that the only real set of this character that is exhibited this season is a Canadian achievement known as the Rogers Batteryless Radio.

This set exhibited at the Canadian National Exhibition probably attracted the most interest of any Radio, including many from the United States. Not only is it a Canadian development, but with over a year's steady progress behind it and now entering on its second year it has proven an undoubted success. The 1927 Models of the Rogers possess every convenience, including single-dial control, super-power amplification, volume control, metal-shielding and elimination of the aerial in most cases, in addition to the total elimination of all batteries.

A very interesting book entitled "Evidence" containing letters from owners of Rogers Batteryless Radio Sets throughout Canada, can be secured by anyone on request to the Q.R.S. Music Company of Canada, Limited, 590 King Street West, Toronto, Ont.



Throw away the Washboard—Use Rinso

THE old-fashioned wash-day is gone. With it has gone the everlasting rub-rub-rubbing and ugly hands, lame backs, frazzled nerves and short tempers and a soapy odour all through the house.

Instead you use Rinso and *part* of a morning for the weekly wash.

You change the hard work of washing to just rinsing.

Just soak the clothes a couple of hours or overnight in Rinso suds, rinse, and that's all. Simple. Efficient. Time saving. Labour saving.

Don't try to do another washing without Rinso. Twelve leading washing machine makers say "Use Rinso".

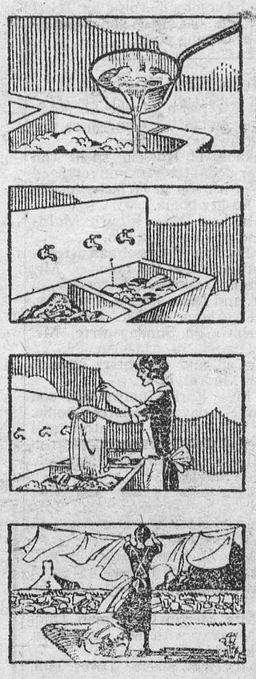

Made by the makers of Lux

R-459

DEATH BY STARVATION FACES HALF A MILLION CHINESE PEOPLE

Hankow.—Penned up more than a month before by the Red Cantonese armies besieging the city, a half million Chinese people face death by starvation, cold and gunfire in Wuchang. Large numbers of dead lie in the streets. Those remaining have eaten dogs, cats and rats and are dropping in public places or dying miserably in shelters into which they have crawled.

The northern troops of Marshal Wu Pei-Fu, garrisoning the city, having been refused terms of surrender, are holding on desperately, hoping for armies of their ally, Sun Chuan Feng, to break through the Cantonese cordon.

Meanwhile the relentless and well-fed Cantonese outside the walls rest patiently on their arms, having blockaded all exits from the city, and await the time when they shall enter. What will happen then is not known.

The Cantonese have notified the defenders that next Sunday they will loose a general bombardment upon the city of misery, firing from Hanyang arsenal across the Yangtse River and pouring shells from Pagoda and elsewhere in the iron ring upon the suffering people.

A vestige of mercy has been shown. Beginning last Sunday, women and children of the impoverished classes have been permitted to pass through the gates of the river, seeking passage across to Hankow. Thirty-eight thousand have been rescued by boats bearing the emblem of the Red Cross and taken to Hankow to be cared for.

Scenes of horror are witnessed each trip of the boats. In the fight for places on the boats, several hundred have been trampled to death as the maddened hordes struggled for rescue. Many, thrown into the river, are drowned. Next Sunday, if they have not escaped, the rain of fire will pour upon them, for the gates will be closed.

Only a few miles away are the troops of Sun Chuan-Fang, ruler of the five provinces of Eastern China, trying to thrust aside the Cantonese who oppose their march to the relief of beleaguered Wu Chang. Seemingly relief must come to the Wu Chang defenders within a few days.

Natural Resources Bulletin.

Goat raising has become an important branch of agriculture in British Columbia, according to the Natural Resources Intelligence Service, Dept. of the Interior at Ottawa. Goat milk finds a ready market at from 15 to 25 cents per quart in Vancouver and Victoria and the yield runs as high as one gallon daily per animal, although the usual quantity is from three to six pints. The Nubian goat is said to yield as much as from 3 to 4 quarts per day of superior milk. This milk is highly recommended by doctors for feeding babies and invalids. Butter and cheese made from it are highly prized by those who have learned to use these products. The skins of goats are utilized for gloves and in the production of leathers of fine texture and high value used in bookbinding, etc. Goats are easily cared for and many of the B.C. herds are attended largely by children.

The animals are milked morning and evening the same as cows. Good feed and properly balanced rations are just as necessary for the milking doe as with the dairy cow. One and one-half to two pounds of grain and meal daily are recommended by Mr. A. A. McMillan of the Dominion Experimental Farm who is also authority for the statement that there is good money selling goats' milk even as low as ten cents a quart, at which price its valuable digestive qualities and richness would ensure it an inexhaustible market.

Goats have hitherto been confined to the Old World, being especially numerous in the mountain sections of Europe and Asia. Both sheep and goats are typical mountain animals, but goats will thrive wherever there are green shoots and shrubbery. They do not, like sheep, confine themselves to grass.

The domestic goat is represented by many sub-varieties which differ in the length of the hair, in color and in the shape of the horns. In the short-haired class (the English goat) the coat is thick and close, with an undergrowth of woolly character. Both sexes are horned, but in the male the horns are more developed. The color is either white, gray, fawn or black. The long-haired (or Irish) goat is more frequently swarthy red, although occasionally white or pied. The horns are large, corrugated, and pointed, and rise close together in parallel lines. The coat is shaggy and the head large and ugly. The Angora and the Kashmir goats are often confused but are in reality distinct. Both yield hair of beautifully silky texture, and both carry a second quality of coat which resembles wool. In the Angora goat the woolly portion of the coat is outside the hairy covering, but in the Kashmir goat the wool is next the skin. The Nubian goat carries short, black, twisted horns, the ears are pendulous, the legs long, and the coat of the female is extremely short. The Maltese goat is generally hornless, and is cream-colored. The Syrian goat has very long ears and very long hair, and its horns are erect and spiral.

The commercial success of the goat herds in British Columbia not only points to similar possibilities in other Canadian provinces, in all of which there is little doubt but that the goat would make a splendid revenue producer and family asset, but at the same time there is available the splendid climatized and registered stock of the B.C. herds and the experience in breeding and marketing which B.C. owners have gone through with such conspicuous success.

Former British Officer Earns Living Making Telephone Directories.

London.—One of the queerest jobs in London is thumb-slotting telephone directories. The work brings the man who does it, an ex-army officer, an income of about $5,000 a year.

He hit on the idea through having difficulty in finding an address in the telephone book. Thinking that much time could be saved to city firms if each alphabetical section was thumb-slotted, he bought a concave chisel, a hammer, and a small steel stamp for each letter of the alphabet. He calls on clubs, business firms and private houses and charges 2 shillings for each book thumb-slotted. The task takes him about ten minutes. He can easily index fifty book a day and is never out of work, as new directories are frequently issued.

"House Boy" Becomes Colonel in Chinese Army

Canton.—A "house boy" who became a colonel is the career of Colonel Wang Wai-lung, of the Cantonese army, who recently became chief aide-de-camp to the chairman of the Kuomintang on the eve of the Cantonese army's successes in the northern campaign.

Wang was a "house boy" in the home of the late Dr. Sun Yat-sen at Shanghai and served his old chief when he was a political exile in the United States. Striking out on a path different from serving chow and cleaning rooms, Wang joined the army and is now a high officer.



Returned from Arctic

Capt. J. E. Bernier, Arctic explorer, who visited Toronto recently. He claims Russia did right in seizing Wrangel Island, and says Canada had no right there in the first place.

Coal Prices in Britain Reach $1 Per 100 Pounds

London.—With coal costing a dollar for one hundred pounds—if you can get it—and only one hundred pounds allowed to each householder fortnightly, Londoners are looking longingly toward the Riviera and wondering how they will get through the winter.

Even a settlement of the coal strike will not make the British coal situation easy for several months after the miners go back to work, as there has been such disorganization in the trade, and the demands of railways, power plants and gas plants are so great, that the small consumer will not have much chance to get more than his rational amount.

Indians Saved Themselves in Florida Hurricane

Washington.—Not one of the 500 Seminole Indians whose homes were destroyed by the recent hurricane that wrought so much damage in Florida was killed, an agent of the Dept. of the Interior reported to-day. The Indians saved themselves by abandoning their homes and lying flat on the ground, and holding on to palmettos with their hands until the storm was over.

For the first time since 1889, a giant arum lily has bloomed in Kew Gardens. The plant is 5 feet 7 inches in height and 3 feet in diameter, and produces leaf one year and a flower in the following year.

DEVICE TO PREVENT RAILWAY ACCIDENTS INVENTED BY VANCOUVER MECHANIC

Vancouver, B.C.—Joseph W. Saunders, 40, Vancouver inventor, announces that he has perfected a device through which he believed it would be possible to eliminate 99 per cent. of all railway accidents.

Saunders explained the device as consisting of a low voltage electrical wire running along railway tracks, which, when affected by open switches, broken rails, washouts, slides, or burned bridges, will automatically bring approaching trains to a halt in time to avert accidents.

Two railway accidents such as he hopes his invention will eliminate have played important parts in Saunders' life. Both his parents were killed in a wreck near Hamilton, Ont., 38 years ago, while his own career as a locomotive fireman was cut short by injuries received when he was 28 years of age, between Port Arthur, Ont., and Duluth, Minn.

"It was an open switch that caused the accident," said Saunders. "I saved my train by reversing the engine and applying the air brake, but with the loss of eyesight in one eye and several broken ribs my railroad days were over. I became a mechanic."



HIS EXCELLENCY THE NEW GOVERNOR-GENERAL OF CANADA, VISCOUNT WILLINGDON.

IMMIGRATION AND BALANCED PRODUCTION

BY C. W. PETERSON.

Every now and then objections are raised to policies having for their object an increase in Canada's population, on the grounds that we have not yet completely solved our industrial unemployment problem and, therefore, should not add to our present difficulties. Such objects are based on a complete misapprehension. They would undoubtedly be valid in fully developed, overpopulated countries, but that line of reasoning cannot consistently be applied to a new country like Canada. One family placed on a farm will create employment for from one to two additional families in our towns through its own consumption of commodities, machinery and the like and through producing the raw material of urban industry.

The recent European war and its aftermath brought home to the world a multitude of strange economic facts, many of them old as the hills, but up to that time wholly unrecognized. One of the outstanding lessons taught mankind was that there is absolutely no limit to the amount of work to be done in this world, or to the amount of business to be developed. The truth is that over-production is inconceivable. The purchasing power of every country lies in its own power of production and the more each country produces, the greater may be its trade with other countries, and the more they all produce together, the greater the variety of comforts and necessities available for the world's population. We have not even approached within measurable distance of satisfying reasonable human wants leave alone over-supplying them.

What Canada, and many other countries, has suffered from during recent years, and what has given rise to general unemployment, is not over-production, but unbalanced production. While Canada's population has been unequally distributed, our aggregate working force has been, and still is, vastly below our minimum national requirements. With millions of acres of the world's richest agricultural lands lying idle and undeveloped, and the world clamouring for food, it is paradoxical to harbour an unemployment problem. Widespread unemployment under such conditions is prima facie evidence of bankrupt statesmanship in so far as sufficient intelligence and energy has not been focussed on the solution of a problem which obviously lends itself to correction by well known and proven methods, namely, the augmentation of our productive, agricultural population, which would speedily find full time employment for our industrial plant.

London, Ontario, Honors Brave English Girl

London, Ont. — Honoring Ethel Langton, 15-year-old daughter of the keeper of St. Helen's Fort lighthouse, Bembridge, Isle of Wight, for her courage and endurance in keeping the light burning for three days during a gale last March, the St. George's Society of this city has sent her a unique medal of recognition. The medal is in the form of a Canadian $5 gold piece, set in gold maple leaves. It bears the following inscription: "To Ethel Langton, for courage and endurance. By St. George's Society, London, Canada."

It will be recalled that Miss Langton's parents made a dash to shore to replenish provisions just previous to the Isle of Wight storm and were not able to get back. For three days and nights their daughter was alone with only her pet dog for companionship. She kept the big beacon burning, climbing 20 feet up a steel ladder at intervals to replenish the oil. All the food she had was a loaf of bread.

Date of Royal Wedding is Set for November 20

Stockholm.—The wedding date of Princess Astrid of Sweden and Crown Prince Leopold of Belgium has been set for Nov. 20 in Brussels.

Newly revealed details of the courtship show that the young couple met oftener than hitherto realized. While the world press was linking the name of Princess Astrid with the Prince of Wales she was maintaining frequent correspondence with the Belgian heir. Last summer he spent a considerable period at the country estate of Princess Astrid's parents, Fridhem, in Osthergothland, and in Denmark they met at the baptism of a common relative.

The young Prince has made an excellent impression on the Swedish public, and the match meets with overwhelming popular favor.

Duke of Devonshire Finds Way to Lower His Taxes

London.—The Duke of Devonshire, former Governor-General of Canada, has turned his estate into a limited liability company. By this method he will avoid special taxation, deduct the expenses of running the estate from his income tax, and escape the payment of death dues. At present, the death duties on real estate are so enormous that it is calculated most privately owned estates paying them must inevitably be broken up within three generations.

The Duke owns five palatial homes in different parts of the country, none of which is in Devonshire. In addition to Carlton Gardens, London, he owns Chatsworth House and Hardwick Hall in Derbyshire, Bolton Abbey in Yorkshire, Compton Place in Eastbourne, and Lismore Castle in Waterford. He owns about 186,000 acres of land.



BIG POWER DEVELOPMENT WORKS AT CARILLON

This map indicates the location of the Carillon power site which is on the Ottawa river. 260 miles from Toronto, at the point where the interprovincial boundary leaves the river and turns southward towards the St. Lawrence. The relative locations of other power sites in eastern Ontario are shown, including that at Morrisburg, where Ontario could obtain 750,000 h.p., and Chat's Falls, where Ontario's share might be 150,000 h.p. The development at Carillon may reach between 250,000 and 300,000 h.p., and it is believed that Ontario will be given 100,000 h.p. of the total. Ontario is now under contract to take 260,000 h.p. developed by private interests on the Gatineau at the point indicated on the map. Inset appears a small map of the Carillon vicinity. The border at that point is shown on maps to run along the shore whereas elsewhere it is in midstream. Ontario claims that the maps are faulty and that half of the water at that point belongs to her. This contention probably obtains partial recognition in the arrangement now agreed to by Premier Ferguson.



VISCOUNTESS WILLINGDON

Who is to be chatelaine of Rideau Hall for the next five years.

ONTARIO HOLSTEINS WIN MANY PRIZES

Dominion Made a Good Showing at National Dairy Show in Detroit.

Detroit, Mich.—Canada scored a fine clean-up in the Holstein cows, judged Thursday afternoon in the National Dairy Show, when it took prizes in nearly every class, just as it had in the morning session when bulls were judged. The stalls which housed the twenty-five head of cattle sent by the members of the Ontario Holstein Breeding Association had so many ribbons in the fore that it looked like a decorative scheme.

The best showing was made in the class for heifers not in milk, one year and under eighteen months. Here the Ontario men scored one, two, for the Dominion, the blue ribbon going to J. W. Innes, of Woodstock, on his fine animal, C. V. Alcarta Tortilla Ormsby, and the second prize to Haley and Lee, of Springford, on Tensen Teake Abbekerk.

Thirty-two animals competed in this class, the largest number seen during the day in one group. Judge Moscrip took great care in his selection when he picked two animals from the Dominion to lead the line.

Other wins in the cow division were: Aged cow, ninth place, to Pontiac Gerken Queen, owned by Arbogast Brothers, of Sebringville; sixth place, same class, to Gypsie Posch Ruby, owned by Saley and Lee. Cows, between four and five years, fourth to Belle Abbekerk Dewdrop, owned by James Rettie, Burgessville. Cow, between three and four, fifth place, to Ourvilla Rhetta Echo, owned by Haley and Lee. Heifer, between two and three years, third, to Beldine Johanna Spofford, owned by J. W. Innes, Woodstock; sixth, to Pauline Banostine Ormsby, owned by Haley and Lee; ninth, to Bessie Posch Pontiac, owned by Arbogast Bros. Heifer, between 18 months and two years: ninth, to Aggie Sylvia, owned by J. W. Innes. Heifer calf, sixth place to Daisy Mercena, owned by D. A. McPhee, of Vankleek Hill; while third in the same class went to Sprucedale Jemima Burke, owned by D. Smith and Son, Glanforth Station.

The grand champion cow was picked as Hollyhock Piebe Forbes, owned by the Hollyhock Farms, Dousman, Wisconsin.

King Abbekerk Susie, entered by Haley and Lee, was awarded third place in class one on the day's program. This class is for bull calves, four months old and under one year. In class two for bulls one year and under eighteen months, Maplecrest Albert Canary Sylvia, another Canadian bull entered by Leroy Siddall and J. F. Gibbons, of Denfield, took fourth prize.

Third prize in the fourth class for bulls between two and three years old also went to the Dominion when Abbekerk Sylvius Lad, owned by J. W. Innes, of Woodstock, was awarded the ribbon. The red ribbon for aged bull went to Sir Francy Mercent Burke, owned by D. A. McPhee, of Vankleek Hill. Ivan Burke, owned by T. O. Dolson, Brampton, Ont., won second place in contest for eighteen months to two years old Holstein Fresian bulls. King Abbekerk, owned by Haley and Lee, Springfield, Ont., won third place in bulls under one year, and Abbekerk Sylvanus Lad, owned by J. W. Innes, Woodstock, Ont., won third place in class two-year-old and under three.

England Guards Secret of New Giant Airship

London.—The utmost secrecy is being maintained in building England's giant airship, the R-101, for England-India-Australia service. Armed guards keep all visitors away from the hangars and each one of the 300 persons employed in its construction is sworn to secrecy. Various groups of workers are strictly confined to separate parts of the erection work and not more than half a dozen persons know anything about the complete plans for the airship, which it is hoped will gain for Great Britain the supremacy of the air.

London Ancestor He Traced 300 Years Proves Absconder

London.—Mayfair is having a laugh at the expense of an American who came all the way to Europe to trace his ancestor of some three hundred years ago who was a taxpayer in Holborn, a section of London.

The books were brought down from their dusty shelves and in due time the name of the ancestor was found. Opposite his name was the remark: "Absconded without paying his rates."

Peasant Suddenly Enriched As Car of King Kills Dog

Berne.—Caesar was a fine dog, of no specific race or creed. However, he was a good watchdog, and when a friend recently proposed to acquire him to guard his house, the owner suggested 60 francs might be considered a reasonable price. The matter was being argued on a Berne street when suddenly, like a juggernaut, a big motor car swung round the corner. All financial discussion ended, for Caesar had wagged his tail for the last time. While the irate owner threatened dire vengeance the chauffeur conversed in an undertone with a tall gentleman reclining in the motor car, and then handed him a bank note. And as the car disappeared down the street Caesar's astonished master found himself richer by 1,000 Swiss francs, while the gossips gathered around the market pump to discuss the generosity of King Albert of the Belgians.

Canada's Mineral Prosperity.

Victoria, B.C.—"Conditions in the mining industry of Canada are better throughout the whole country than I have ever known them in my time," said Charles Camsell, Canadian Deputy Minister of Mines, and chief executive officer of the Canadian Government in mining matters, who has arrived here after a coast-to-coast tour. "The coal industry is free of labor troubles. Production in the metalliferous mines promises to be the greatest on record this year. Since about 1900 our production has been steadily increasing at the average rate of $6,500,000 annually, and it is probable that the increase this year will be even greater."

Curative Power of Sun To Increase During 1927

Pasadena, Cal.—The curative powers of the sun's rays are to be greatly increased during the next year, according to Dr. Edison Pettit, of Mount Wilson Observatory here. He has announced that he had found that the ultra-violet rays of the sun, the part of the sunlight that cures some diseases and also causes sunburn, are to be more numerous in 1927. This is caused he said, by the increasing of the spots on the sun.

Dr. Pettit figures that the sun will give off about two and a half times as much ultra-violet light in 1927 as it did in 1923, when the spots were less numerous. The 11-year maximum of spots on the sun will be reached next year, he said.

DROWNING ACCIDENTS IN VARIOUS LOCALITIES

Two C. P. R. Conductors Perish—King of Bootleggers and Mechanic Believed Drowned in Lake Erie.

North Bay, Ont.—W. P. Flemming and Emmett Trahan, both conductors on the C. P. R. and residing in North Bay, were drowned in a lake near Kipawa while fishing. Their bodies were recovered. As there were no witnesses to the drownings it is not known how they occurred.

The men, after completing their run from Mattawa to Kipawa, went to the lake to fish, as they had done many times in the past.

Conductor Flemming was one of the older conductors on the C.P.R., having entered the service in July, 1905. Conductor Trahan became connected with the railroad in 1908.

Niagara Falls, Ont.—It is feared that Aaron Vandevere, Port Colborne, popularly known as the king of bootleggers, with an unnamed mechanic, have lost their lives in the waters of Lake Erie. They have been missing since Tuesday morning. Vandevere, with his son, own a fleet of eight boats. He left Port Colborne on Monday night for Dunkirk and reported out of that place at two Tuesday morning and has not been seen since. It is believed that his craft, a cabin cruiser, took a nose dive in the lake. All the Vandevere boats with the Dunkirk fishermen are searching for the missing men.

Mr. Vandevere is rated as one of the best navigators of Lake Erie. He will be remembered for his part in the fight in Canadian waters with the United States coast guard vessels earlier in the summer and appeared a few days ago on a charge of stealing a machine gun from the United States patrol boat.

Port Dover.—Captain Duncan MacDonald, of the fishing tug Dimmie John, picked up the body of a man ten miles east of Long Point and brought it to this port.

The man, who was apparently about 60 years of age, had a clearance for the four-ton gasoline boat Tourist from Port Colborne to Erie, Penn., with 150 cases of whiskey made out in the name of H. Gibson and dated Monday.

It may be safely conjectured that the Tourist has foundered, and that the other occupant of the craft is also dead.

The man had a life-preserver on, and, in the opinion of Coroner Dr. A. H. Cook, had died in the early hours of the morning. In the pockets of his clothes were $84 in bills, some loose change and a car owner's license for a car made out for A. F. Vandeveer, 233 Charlotte Street, Port Colborne.



Chief Justice J. T. Brown

Of the court of king's bench, Saskatchewan, who has been appointed with Mr. Justice Wright of the Ontario supreme court to assist Sir Francois Lemieux in the customs investigation.

THE WEEK'S MARKETS

TORONTO.

Man. wheat—No. 1 North., $1.45; No. 2 North., $1.41; No. 3 North., $1.38.

Man. oats—No. 2 CW, nominal; No. 3, not quoted; No. 1 feed, 60c; No. 2 feed, nominal; Western grain quotations in c.i.f. ports.

Am. corn, track, Toronto—No. 2 yellow, 96c; No. 3 yellow, 94c.

Millfeed—Del. Montreal freights, bags included: Bran, per ton, $29.25; shorts, per ton, $31.25; middlings, $28.25; good feed flour, per bag, $2.30.

Ont. oats—42 to 44c, f.o.b. shipping points.

Ont. good milling wheat—$1.23 to $1.25, f.o.b. shipping points, according to freights.

Barley—Malting, 56 to 61c.

Buckwheat—Nominal.

Rye—No. 2, 85c.

Man. flour—First pat., $8.10, Toronto; do, second pat., $7.60.

Ont. flour—Toronto, 90 per cent. patent, per barrel, in carlots, Toronto $5.70; seaboard, in bulk, $5.70.

Cheese—New, large, 20 to 20½c; twins, 20½ to 21c; triplets, 22c. Stiltons, 23c. Old, large, 26c; twins, 27c; triplets, 30c.

Butter—Finest creamery prints, 36 to 37c; No. 1 creamery, 35 to 36c; No. 2, 34 to 35c. Dairy prints, 29½ to 30c.

Eggs—Fresh extras, in cartons, 51 to 52c; fresh extras, loose, 50c; fresh firsts, 45c; fresh seconds, 35 to 36c. Storage extras, 43c; do, firsts, 40c; do, seconds, 34 to 35c.

Poultry, dressed—Chicken, spring, squabs, 1 to 1½ lbs., 32 to 35c; do, springs, over 4 lbs., 38 to 40c; do, springs, 3 to 4 lbs., 35 to 38c; do, 2½ to 3½ lbs., 33c; do, 2 to 2½, lbs., 32c; hens, over 5 lbs., 28c; do, 4 to 5 lbs., 26c; do, 3 to 4 lbs., 24c; roosters, 22c; ducklings, 5 lbs. and up, 35c.

Beans—Can. hand-picked, $2.60 per bushel; primes, $2.40 per bushel.

Maple produce—Syrup, per Imp. gal., $2.25 to $2.30; per 5-gal., $2.15 to $2.25 per gal.; maple sugar, lb., 25 to 26c.

Honey—60-lb. tins, 12½ to 13c; 10-lb. tins, 12½ to 13c; 5-lb. tins, 13 to 13½c; 2½-lb. tins, 13½ to 14c.

Comb honey—$3.40 to $4 per dozen.

Smoked meats—Hams, med., 33 to 34c; cooked hams, 47 to 48c; smoked rolls, 28 to 30c; breakfast bacon, 35 to 40c; backs, boneless, 37 to 45c.

Cured meats—Long clear bacon, 50 to 70 lbs., $23; 70 to 90 lbs., $21.50; 20½ lbs. and up, $22.34; lightweight rolls in barrels, $42.50; heavyweight rolls, $39.50 per bbl.

Lard—Pure tierces, 16 to 17c; tubs, 17½ to 18c; pails, 18 to 18½c; prints, 19 to 19½c; shortening, tierces, 13¾ to 14c; tubs, 14½ to 14¾c; pails, 15 to 15½c; blocks, 16½ to 17c.

Heavy steers, choice, $7 to $7.50; do, good, $6.50 to $6.75; butcher steers, choice, $6.50 to $6.75; do, good, $6 to $6.25; do, com., $4.50 to $5.50; butcher cows, choice, $4.75 to $5; do, fair to good, $3.75 to $4.50; butcher bulls, good, $4.50 to $5.50; bologna, $3.50 to $4; canners and cutters, $2.25 to $3; good milch cows, $70 to $100; springers, choice, $80 to $115; med. cows, $45 to $60; feeders, good, $6 to $6.50; do, fair, $5 to $6; do, med., $7 to $9; calves, choice, $12.50 to $13.50; do, good, $9 to $11; do, med., $7 to $9; grassers, $4 to $4.50; good lambs, $12 to $12.25; do, bucks, $9 to $9.75; good light sheep, $6 to $6.50; heavy sheep and bucks, $4; hogs, thick smooths, fed and watered, $11.75; do, f.o.b., $11.25; do, country points, $11; do, off cars, $12.25; select premium, $12.32.

MONTREAL.

Oats, No. 2 CW, 69c; No. 3 CW, 65½c; extra No. 1 feed, 66c. Flour, Man. spring wheat pats., 1sts, $8.10; do, 2nds, $7.60; do, strong bakers, $7.40; do, winter pats., choice, $6.40 to $6.50. Rolled oats, bag 90 lbs., $3.75. Bran, $29.25. Shorts, $31.25. Middlings, $39.25. Hay, No. 2, per ton, carlots, $14 to $15.

Cheese, finest wests, 17⅛ to 17¼c; finest easts., 16¾ to 16¾c.

Butter—No. 1 pasteurized, 32½ to 33c.

Eggs—Storage extras, 43c; do, firsts, 39c; do, seconds, 34c; fresh extras, 52c; fresh firsts, 47c.

Good veal calves, $11 to $12; poorer ones, $10; grass calves, $3.75 to $4; ewes and wethers, good lots, $11.25; do, poorer lots, $10.50 to $11; bucks, $1 per cwt. less; hogs, good quality thick smooths, $12.10 to $12.25; do, selects, $12.75.

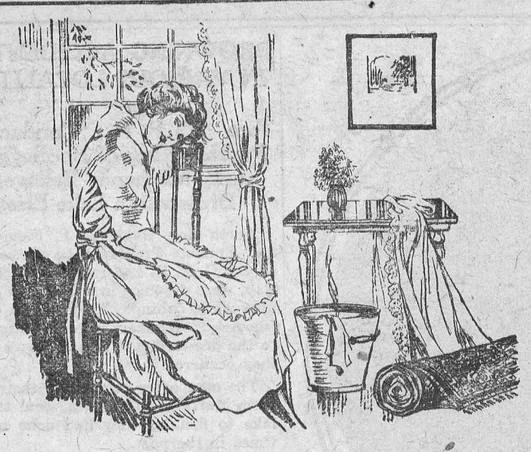

If I Only Had the Strength

HOUSEWORK is not drudgery to the woman who is strong and well. She takes a pride in keeping the home spick and span and giving it the artistic touches which make home attractive.

But when strength fails and you feel tired and worried there seems no end to disagreeable work. You seem to never catch up and everything goes wrong.

Wishes do not restore a wornout nervous system but Dr. Chase's Nerve Food does. By using this great restorative regularly you can soon regain health and vigor and take hold of the household duties with a master hand.

Nervous headaches, sleeplessness, indigestion and all the discouraging symptoms of exhausted nerves disappear because you have restored the nerve force to the body. You can get well and keep well by the use of Dr. Chase's Nerve Food.

Use it when you feel tired, nervous and irritable and you will soon realize why Dr. Chase's Nerve Food is the most popular of Nerve restoratives. 60 cts. a box, all dealers or The Dr. A. W. Chase Medicine Co., Limited, Toronto 2, Can.

EGGS

Price for Extras 42 Cents

per dozen at Dixon's Ware House Winchester on Saturday, Oct. 16 and Monday, Oct. 18th

POTATOES

We have purchased a quantity of graded Green Mountain Potatoes from local growers and can recommend them for your winter supply. We would appreciate your order on Saturday or Monday.

BUTTER

About 1000 pounds finest quality Creamery Butter in 56 pound boxes (solids) at 35c per pound.

Dundas Poultry & Egg Association.

The Needlecraft Store

Now is the time to get your stamped goods to make up for Christmas gifts. We carry a full line of the latest also some choice made-up models.

It would pay you to call and see our new line of Fall hose in the latest shades such as Hoggar, suede, tea-rose, cameo, aluminum in all wool and silk and wool.

I. F. GARDNER.

Farm For Sale on River Front

East half of seven and part of west half of seven, Concession one Matilda, about one hundred and fifty acres, fine stone house and good barn buildings, thirty (30) acres solid A1 bush, never cut over, fine elm and basswood. This is one of the best farms in Dundas, situated on the Provincial Highway midway between Morrisburg and Iroquois, School House on the farm, Cheese Factory on adjoining lot Easy terms. Apply to Mrs. Charles Robertson, on premises, or Irwin Hilliard, K. C., Morrisburg.

THE STATION STORE

FARMERS ATTENTION!

Black Diamond Plow Points for any make or number of Plow can be had at C. A. Coons' Black Diamond Plow Points are noted for their hard wearing qualities and toughness in stoney land. Be sure and see them and try them out. Tractor Plow men can get a Black Diamond Point for $1.00 that will out-wear two steel ones.

C. A. COONS

Winchester - - Ontario

A Terrible Calamity

Mr. George Crowder, whose home was at Oak Valley, just south of Inkerman, on the Nation river, is dead. His wife is lying in the Cornwall hospital, terribly burned and not expected to recover. Their oldest child, a boy, was badly burned, and their home destroyed, as the result of starting a fire with coal oil. Both Mr. and Mrs. Crowder on Friday of last week had been helping at a neighbours at filling a silo, and returning home in the evening Mrs. Crowder started a fire in the kitchen stove to get supper before starting to milk. She poured some coal oil on the wood, and started fire before going out, but when she returned the fire was not burning well, and she took up the can and poured more oil in the stove, when there was a terrific explosion, and quicker than it takes to tell it the whole kitchen seemed to be enveloped in flames. Mrs. Crowder's clothes were on fire. She grabbed the boy, who was in the kitchen, and ran out, carrying the child, calling to the husband that the place was on fire. He evidently did not see his wife, but ran into the kitchen and must have been overcome by the smoke and flames, for when neighbours, Frank Salter and Frank Kirkwood, arrived they heard his groans in the kitchen and after some time were able to drag him out. In the meantime Mrs. Crowder, dropping the child, ran about a quarter of a mile, tearing the burning clothing off as she ran. When she reached Frank Kirkwoods house, where she collapsed, she was terribly burned about the legs, body, hands and about the face, until she was almost unrecognizable. Mr. Crowder was also terribly burned about the body. The boy was slightly burned, but is expected to recover. Their home was completely destroyed. Dr. McLaughlin Winchester, and Dr. Ferrier, of South Mountain, arrived on the scene as quickly as possible and did all in their power for the sufferers, but both Mr. and Mrs. Crowder was so terribly burned that the skin peeled off their bodies. They dressed the burns as well as they could, and had the three victims taken to the hospital in Cornwall, improvising beds in automobiles and conveying them there by that means, where they were left in charge of Dr. Alguire. As already stated Mr. Crowder died on Saturday night, and Mrs. Crowder is not expected to recover. The sad calamity has cast a gloom over the whole community and to those who saw the unfortunate victims and their awful suffering, the scene will not be soon forgotten. Mr. Crowder was about 60 years of age, well known and highly respected in the community.

Algate—Fawcett

A quiet but pretty wedding took place at Ottawa, on Tuesday last, when Eva May, eldest daughter of Mr. and Mrs. Fraser Fawcett, Winchester, was united in marriage to Thomas Charles, eldest son of Mr. and the late Mrs. James Algate, Winchester. Rev. Mr. Shea, of Wesleyan Methodist Church, Ottawa, performed the ceremony. The bride looked charming in a Pekin blue dress of cape effect trimmed with grey fur, and wore a black picture hat and shoes and stockings to match.

After returning from Ottawa a dinner was served at the bride's home here. They were accompanied by Miss Laura Fawcett and Mr. Ben Robinson.

Mr. and Mrs. Algate will take up residence in Massena, N. Y., where the groom has a very cozy apartment all prepared.

On Monday night, Mrs. Earnest Christie tendered Miss Fawcett a shower, when about forty of her friends gathered to bid her a long and happy wedded life. A large basket filled with some handsome gifts indicated the esteem in which the bride elect was held. About forty registered in the bride's book.

Winchester Retains the Meikle Cup

Probably the best attended annual meet of the High School Athletes of the United Counties for Competition for the Gerald Meikle Memorial Cup, was held at the fair grounds here on Friday afternoon last. It was a somewhat chilly day, and overcoats and fur jackets were much in evidence. But this did not in any way disturb the enthusiasm of the Winchester rooters as their boys won event after event after keen competition. It was evident from the start that none of the schools competing were equal in strength and expert swiftness to the Winchester boys and the only really noticeable competitors were Putman, of Cornwall, and Hilliard of Morrisburg. In the mile race Taite, of Chesterville, gave MacLean, of Winchester, a close chase. The referee was Mr. J. A. Campbell, the starter, Mr. H. L. Lee and the time-keepers, Dr. Bean and J. W. Ault. Of the total Winchester won 35 points, Cornwall 10, Chesterville 8, and Morrisburg 7. Avonmore and Iroquois schools failed to score although they put up a plucky fight. The official score of the different events as kept by the scorer, Mr J. L. Dixon is as follows:

Mile Race—1st A. McLean, Winchester 2nd Tate, Chesterville, 3rd Connolly, Morrisburg. Time 4 min. 56 sec.

High Jump—1st Agnew, Winchester; 2nd MacLean, Winchester; 3rd Putman, Cornwall Height 5 ft.

100 yards dash (final)—1st Agnew, Winchester; 2nd Putman, Cornwall; 3rd Scott, Winchester. Time 10¼ sec.

Pole Vault (open)—1st A. MacDonald, 2nd W. Smith. Height 8ft. 3in

Hurdle Race (final)—1st Agnew, 2nd Boyes, Winchester; 3rd Putman, Cornwall. Time 15 sec.

Hop. Step & Jump—1st Agnew, Winchester; 2nd Camperdron, Chesterville; 3rd Boyes, Winchester. Dis. 42ft 5 in.

440 yard dash—1st W. Connolly, Morrisburg; 2nd Putman, Cornwall; 3rd Tate, Chesterville. Time 56sec.

Relay Race—1st and 2nd Winchester, 3rd Cornwall.

Morewood

Mr. and Mrs. Osborne Kerr, of Mountain, spent the week-end with her parents, Mr. and Mrs. Wm Bouck.

Miss Alice Eastwood and Miss Whitteker, of Williamsburg, were week-end guests of Miss Myrtle Casselman.

The Women,s Institute at their regular meeting at Mr. George Bogarts, on Tuesday appointed a committee to arrange for the observing of Armistice Day.

Mr. Eurchel Swerdfeger, of Ogdensburg spent Sunday with his uncle, Mr. Mahlon Swerdfeger.

Mr. and Mrs. Arthur Smith, of Chesterville, and Mr. and Mrs. Arthur Steinburg, of Morewood, were Sunday guests of Mr. and Mrs. Mahlon Swerdfeger.

Mrs. Campbell, of Vankleek Hill was a guest of Mr. and Mrs. Orren Dillabough last week.

Messrs Cameron and Kenneth Reed, of Kingston, were calling on friends in town on Sunday.

Miss Doris Reveller is to be congratulated on the excellent address given at the Teachers Convention at Iroquois, on Thursday evening. The oratorical part of her address was by far the best given but the main theme was not so elastic and catchy as the one securing first position.

The Chicken Supper held on Friday evening last was one of the features of the season. A large crowd did ample justice to the great quantities of good things prepared by the ladies and the concert held in the Presbyterian Hall was of a high order. The Readings given were numerous and varied and well rendered and was ably assisted by local talent.

The Road to Economy, "SHOP HERE"

Fresh Groceries

Sherriff's Jelly Powders, 3 in a box, with silver spoon or nappie, 30c
Mustard in glass jars 15c
Mild Can. Cheese 25c lb.
Craft Cheese 40c lb.
Cakes, date filled, 30c lb.
Cakes, jam filled 30c lb.
Grandmother Cookies 15c
Sodas, full lb. 20c
Pork & Beans 10, 15 & 25c
White Beans, 3 lbs. for 25c
Salmon, Red Cohoe 40c
Herrings in Tomato Sauce
Tuna Fish 40c, Clams 25c
Shrimps 35c tin
Pimentos 25c, Pilchards 17
Redpath Sugar $7.00 cwt.
Seedless Raisins 15c lb.
Kippered Snacks 3 for 25c
Corn, Peas and Tomatoes per tin 15c
Soups, Tomatoe and Vegetable 15c tin.
Rice, choice quality 10c lb.
Tapioca 10c, Barley 10c
Gorn Meal 6c lb.
Wheatletts 6c lb.
Graham Flour 6c lb.
Oat Meal 6c lb.
Flour in 24 lb. sacks $1.25
R. Oats 20 lb. sack $1.00
Salt, 100 lbs. $1,00
Cocoa 2 lbs. for 25c
Sardines 4 tins for 25c
Swandown Flour 45c pkg.
Mortan's Potato Flour 25c
Maceroni 15c pkg.
Vinegar XXX White Wine 50c per gal.

Apples! Apples!

In a few days we will have Fall and Winter Apples in Bushel Hampers at a very attractive price. Waite for them.

FRUIT

Don't put off, fruit is at its best and cheapest.
Pears, Bart's No. 1, $1.25
Crawford's No. 1, $1.65
Plumbs, Dawson's 90c
Grapes, 65c basket
Green Gages 75c

LADIES' ONE STRAP SHOES



Neatly fitting 1 strap style in black patent leather, neat cuban heel with rubber top lift. These are attractive shoes which combine correct style, material and neat appearance with low price in a manner which cannot fail to interest the careful buyer.

Price $3.00 pair.

BOYS' BLOOMERS.

Grey Tweed Bloomers, are strongly made and lined throughout. They have expanding knees with three pockets and belt loops, per pair $2.00

TAN WORK BOOTS



For Service and Comfort

Men's Tan Work Boots, carefully made, plain toes, all solid leather, good fitting lasts, outside counters. We had this boot made to order and can guarantee every pair. The price is no more than you pay for a common boot, per pair $4.00

Boys' and Youths' Sweaters



Fancy Pullover Sweaters that pull over the head, V necks. We have your color and size.

Also a nice line of New Fall Golf Hose for boys.

Boys' Caps



Boys' Caps in Fancy Tweeds, in the New Fall Styles, $1.00 each.

"Quality Meats."



A careful buying policy combined with equal care in cutting and protection of our meats is responsible for so many good house-wives being among our regular customers.

At this season we are paying special attention to large orders for threshing and silo filling, no order too large to receive our careful attention. Phone for your food it's the proper way. Meat Shop No. 85

KILL THE FLIES

Now is the time to get after the Fly don't let him crawl in for the Winter.

Fly Tox kills flies, moths, etc., stainless, a cleanly fragrance, harmless to humans in 50c and 75c bottles.

Tanglefoot, 3 d'bie sheets tor 10c

Wilson's Fly Pads 10c

2 Aeoxon Fly Catchers 5c



BROADCLOTH SHIRTS

Men's Broadcloth Shirts in plain colors for Fall will be worn everywhere. Last week we opened up and exceptionally smart shipment in Grey Blue and Heleatropes with collar to match, made in coat style with double cuffs,

Price $2.00 Only

GLOVES

Men's Correct Fall Gloves, no need to shove hands in coat pockets on frosty mornings if you take advantage of the complete range we are offering.

Mocha Gloves, wool lined $2.25 pair.

Kid Gloves unlined $1.85

Horse-hide Gauntles $1.00 and $1.75

PULLOVERS For Kiddies

Knit from soft all wool yarns in pleasing shades of light blue, pink, sand and brown, neatly trimmed and becoming. Price $1.25

Warm wool Toques in pretty colorings, 50c to $1.06

HARDWARE

Wire Nails, 2½. 3, 4 and 5 inch per keg $5.00

Ready Roofing
1 ply $2.00 per square
2 ply $2.50 "
3 ply $3.00 "

Extra heavy Tar Sheeting 7c per lb.

Eddies White Sheeting 7c

Stable Brooms $1.00

Stable Shovels $1.00

Latches, Padlocks, everything in Staple Hardware.

We are better prepared than ever to serve you.

We have a first-class delivery system.

We give phone orders our prompt attention.

Our clerks are courteous and will try to please you.

Our groceries are fresh and wholesome.

Our many other lines are dependable and priced to suit every purse.

T. O. KEYES,

Grocery Phone 16 Winchester Meat Market Phone 85