Pictures available

Copies of pictures used in the Record, taken by the Record camera, may be purchased from us. Just call 448-2144.

THE LAND OF MILK & HONEY"

CHESTERVILLE Record

COVERS EASTERN ONTARIO'S GREATEST DAIRYING SECTION

Seventy-sixth Year, No. 36 | Chesterville, Ontario, Thursday, May 21, 1970 | TEN PAGES | Single Copies, 10c



Present for the official opening of Chesterville Public School last Thursday evening were the former Chesterville School Board trustees, who helped plan the school's construction, and some members of the new tri-county Board of Education. Back row, left to right: Stuart Allan, James Sullivan, Archie Black, Leon McMillan. Front row, left to right: H. D. Shaw, Director of Education; Lorne Mellan; Gerald Dejardins; Bryson Comrie, chairman of Board; Lorne Thompson, trustee; M. N. Hutchison, Area Superintendent, Dundas County.—Record Staff Photo.

C. P. S. officially opened S. D. & G. Board members participate in program

Thursday evening last, May 14, saw the official opening of the new Public School in Chesterville. Though the main part of the structure has been in use for some five or more years. the building was not complete until the auditorium-gynasium and library room were added recently. Contractors were Wiseman and Thompson.

The official opening ceremonies were scheduled by the present Stormont - Dundas - Glengarry Board of Education ,though all the planning and most of the construction was under the former Chesterville Public School Board, consisting of Lorne Thompson, chairman; Stuart Allan, Archie Black, Leon McMillan, Grenville Fyke and James Sullivan.

The evening program was enjoyed by over two hundred and fifty parents, trustees, teachers and officials. Mr Bryson Comrie, chairman of the S. D. & G. Board declared the school officially open and Rev. L. M. Ferguson gave the prayer of dedication. Mr Lorne Thompson, Area representative on the Board of Education was the chairman for the evening. He welcomed all those present and introduced the special guests and officials, and drew attention to many former Board members who were in the audience. The teachers, past and present were acknowledged and the graduates from Grade VIII to Grade IX of 1969 class were presented with diplomas and group pictures.

Following this, short addresses were given by Reeve Brannen, Mr Comrie, Mr H. D. Shaw, Director of Education and by M. N. Hutchison, the Area Superintendent. Choirs from Grade VII VII classes and from Grade V sang several times during the program under the direction of the school's Music Teacher, Mrs Mavis Morris.

Following the official ceremonies, the audience were entertained by taped television pictures shown simultaneously in two classrooms of the activities that go on daily in the classrooms of the School. Lunch was served to all.

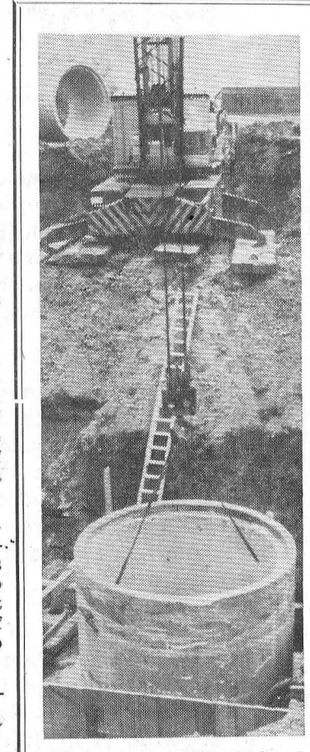

MORE PICTURES PAGE 9

Mrs Carl Waldroff hosts Finch W.I.

Mrs Donald Casselman, president, presided and opened the May meeting of Finch W. I. with the Ode, Mary Stewart Collect and Lord's Prayer. The roll call was "Gardening Hints, sale of Slips and Bulbs"; the motto was "Friendly Greeting Never Fails to Spread a Wealth of Cheer."

The minutes of the previous meeting, other correspondence and treasurer's report were given by Mrs Bernard Foley, sec.-treas. Mrs Basil Crawford gave a report of the District Annual, she had attended in Newington.

Mrs Donald Volrath showed a film on Ontario and Mrs Edgar MacLean gave an interesting report of the Guelph Conference she had attended.

Delegates were appointed to attend the District Annual in Lunenburg on May 27th.

The June meeting will be held at the home of Miss Margeurite MacLean with Mrs Ford Carruthers and Miss Jean Duff as lunch convenors.

The meeting closed with a W. I. Carol followed by lunch served by the hostess assisted by Mrs Earl Lang and Mrs Donald Volrath.

Mrs W. A. Robinson hostess for meeting of Grantley Ladies' Group

Mrs W. A. Robinson welcomed to her home seven members and one viistor on May 6 for the monthly meeting of Grantley Ladies' Group. The meeting was opened with the singing of "Happy the Home."

"My Moment with God" was read by Mrs R. Salmon. Mrs Elburn Carbino read the Scripture, Philippians 2 : 1-11.

Lesson thoughts were. "The Worth of Human Life," read by Mrs Ralph Winters; "Man in the Image of God," read by Mrs W. A. Robinson; Liberty in Christ," read by Mrs Albert Winters.

A discussion on the lesson thoughts was held.

"Rock of Ages" was sung, accompanied by Mrs M. O. Robinson at the piano. "The Lord's Prayer" was repeated in unison to bring the worship service to a close.

The minutes of the last meeting were read and approved. Roll call was answered with a "Mother's Day" thought. The offering was received and dedicated. The June meeting is to be held in the Community Centre with Mrs C. Merkley as program convener.

Mrs Ralph Winters read "The Worth of a Smile." A contest on "Bible Firsts" was won by Mrs C. Merkley.

Lunch was served by the hostess assisted by Mrs Ralph Winters and Mrs M. O. Robinson and a social hour was enjoyed. Mrs C. Merkley thanked Mrs W. A. Robinsbon for her hospitality.

ANNOUNCEMENT

Mr and Mrs Hector Courville, Berwick, are pleased to announce the forthcoming marriage of their daughter, Shirley Ann, to Clarence Turmaine, son of Mrs Albert Turmaine, Ottawa. The wedding will take place on July 25, 1970, at 3 p.m. in St. Bernard's Church, Finch. 36

Deer antlers are eaten by rodents for the minerals they contain.

Oddfellows worship at Morewood Presbyterian

Members of IOOF Lodges of the Kemptville District attended the worship service at Morewood Presbyterian Church last Sunday morning, in a body, for their annual church service.

Lodges represented were Grenville Lodge No. 279, Morewood Lodge No. 285, Chesterville Lodge No. 288, Mountain Lodge No. 315, Derby Lodge No. 410 of North Gower, South Mountain Lodge No. 428 and Osgoode Lodge No. 455.

The minister, the Reverend E. Earle Eaton, greeted the fraternal delegation and preached on the subject: "More Power to You." A number of friends and members of the families of lodgemen also attended the service. Ross Nurse, DDGS, who made the arrangements for the service with Pastor Eaton, rendered the vocal solo: "Take Time to Be Holy", by Stebbins. Mrs Kenneth Stewart, church organist, was at the console.

Mainly About People

Week-end visitors of Mr and Mrs Roy Lynch, Finch, were Robert Mark and Gordon, Toronto, Mr and Mrs Bernard Lynch and family and Mr and Mrs Gerald Lynch Ottawa.

CARD OF THANKS

I wish to express my sincere thanks to my relatives, friends and neighbours for their many cards, visits and treats while I was a patient in the Civic Hospital.

Ron Hutt.
36



Mr and Mrs Douglas Hehir were married in Wesleyan Methodist Church, Newington, Ont., on Saturday, April 25. The bride, the former Myrna Elizabeth Rutley, is the daughter of Mr and Mrs Robert E. Rutley, Newington, and the groom's parents are Mr and Mrs George Hehir, Newington.—Photo by LaSalle.

Hehir - Rutley

The Wesleyan Methodist church of Newington, was the scene of the April 25th wedding of Myrna Rutley, daughter of Mr and Mrs Robert Rutley to Douglas Hehir, son of Mr and Mrs Geo. Hehir, all of Newington. The Rev. M. J. McKnight of Brockville and Rev. W. Mack of Newington, participated in the double-ring ceremony. Organist was Mrs W. Mack.

Given in marriage by her father, the bride wore a traditional full-length gown of white lace and nylon organza. It had a fitted bodice of lace with jewel neckline and long sleeves coming to a point over her hands. A full skirt of nylon organza with rose applique.

Her shoulder-length veil of tulle illusion, was held in place with a coronet of seed pearls and she carried a bouquet of sweet heart roses and white mums.

Maid of honor was Miss Jean Parenteau of Newington. Bridesmaids were Marilyn Rutley, sister of the bride and Lois Hehir, sister of the groom. Flower girl was Debbie Helmer, Ingleside. They wore full-length gowns of peau de charme trimmed with white lace. Maid of honor and flower flower girl wore green and carried white and yellow mums. Bridesmaids wore yellow and carried white and green tiped mums.

Best man was Freddie Helmer, Cornwall. Ushers were Byron Rutley, brother of the bride and James Hehir, brother of the groom.

The mother of the bride wore a coat and dress ensemble of baby blue fortrel, with black accessories. Her corsage was of red roses. The groom's mother wore a two-piece suit in aqua with black and white accessories. Her corsage was of yellow roses.

A reception was held at the Newington United Church hall.

For travelling the bride wore a dress of blue fortrel, with white accessories, complimented by a corsage of pink roses.

Mr and Mrs Hehir will reside in Newington.

Two showers were given for the bride prior to her marriage. One in Ottawa and one in Newington.

ANNOUNCEMENT

Mr and Mrs G. H. Bawden, Chesterville, Ontario, wish to announce the engagement and forthcoming marriage of their only daughter, Janice Lynn, to Grant William Schultz, younger son of Mr and Mrs M. Schultz, Perth, Ontario. The wedding is to take place on Saturday, June 20th, in Holy Trinity Anglican Church, Riverside Heights, Ontario.

Costs cowboys cash

Goodyear stated recently that heavy-footed motorists can grind as much as 5,000 miles of tread life off a set of tires in a single evening of jackrabbit starts, screeching turns and panic stops.

Lagoon construction underway completion of walls in 10 days

Hansen Construction Co., Ottawa, under sub-contract from Suatac Construction, are busy this week stripping soil and building the retaining walls for the lagoon which will be used for Chesterville's new sewage system.

The 15-yard scrapers aided by a D-8 bulldozer, take strips about six inches deep off the interior floor portion of the lagoon. The scrapers are loaded and unloaded in a matter of minutes. As the soil is dumped on the outside wall a packer pulled by a dozer is operated continually.

The walls of the lagoon will be eight feet high, sloped inside and out and will enclose fourteen and one half acres of land.

The earthmovers are transferring 3000 yards of earth per day. The finish grade on the floor of ths lagoon will be done by grader.

Larry Beaudin, Hansen's Superintendent, stated that his firm hope to complete the job in about ten days.

The lagoon is located just north of the village garbage disposal area on the Eric Casselman property.

Bookmobile visits

The United Counties Bookmobile will visit the following locations during the week of Monday, May 25:

Monday, May 25 — Long Sault 11:00 - 1:00; Gallingertown 2:15 - 2.30; Boucks Hill 2:45 - 3:00; Winchester Springs 3:30 - 4:30.

Tuesday, May 26 — Dunvegan 11:30 - 12:15; Maxville 3:15 - 4:30.

Thursday, May 28 — North Lancaster 10:00 - 11:30; Glen Norman 11:45 - 12:00; Glen Robertson 1:15 - 1:45; Glen Sandfield 3:15 - 3:35; Lochiel 4:00 - 4:30.

Friday, May 29 — Berwick 11:00 - 12:00; Crysler 12:05 - 12:30; Morewood 2:30 - 4:15.

Mainly About People

Mr Ethan McElheran returned home Monday after spending 10 days at Largo, Florida.

Guests of Miss Margaret Ouderkirk on Sunday were Mr and Mrs Tommy Mallet, Goldfield.

Rev. Frederick S. Slocombe appointed Rector Win.-Chesterville parish

The Ven. W. D. McL. Christie, Adminstrator of the Anglican Diocese of Ottawa, has announced the appointment of the Rev. Frederick Steed Slocombe, M.B.E., as Rector of the Parish of Winchester - Chesterville, effective July 15th, 1970.

The Rev. Fred Slocomble was born in Cardiff, Wales, and following his schooling there served for a number of years with the Merchant Service and holds a Master Mariner's Certificate. After coming to Canada he joined the Department of Transport and during the Second World War was in command of the government ship the Montcalm on the supply route from Halifax to Murmansk receiving an M.B.E. for his services. Returning to the Department of Transport after the war he remained there until 1967 when he took a composite theological course at Trinity College, Toronto. He was made Deacon in 1968 and ordained priest in 1969 by the late Bishop Reed, and has served since that time as Assistant at Holy Trinity Church, Pembroke.

It is expected that Fr. and Mrs Slocomble will take up residence at the Rectory early in July.

Smokey's advice

Smokey Bear's ABC's are: Always hold matches until cold; Be sure to drown all fires; Crush all smokes dead out.



Village reeve James Brannen, on the left, and Bryson Comrie, chairman, tri-county Board of Education, took part in the official opening of the Chesterville Public School last Thursday evening, before a gathering of 200 guests, parents and students in the gymnasium.—Record Staff Photo.

Bits and Pieces

30 years ago

It seems Chesterville has always been noted for its ball players, our present ladies team have won many honours. The following article submitted by Mrs Harold Greer will attest to the ball players of the past. The news piece is estimated to be from thirty years ago.

Local girl softballers are playing winning ball — Finch Girls Bow to Locals Last Night, for Second time inside of Week, Stellar Work by Chesterville.

The girls softball team has been playing fast ball during the past couple of weeks in a winning streak that has carried away all opposition.

In a tournament at Osnabruck Centre last Thursday after conquering Finch they went into the final against Moulinette and carried away the trophy. This on top of a couple of victories over the Winchester girls was added to last night when Finch came to town and were taken care of to the tune of 18 - 15. Mrs Harold Greer proved the heroine of the evening in slamming out two homers with the bases crowded, realizing the dream of every ball players.

The Chesterville girls went into the game last night handicapped by the absence of four of their regular players. Jean Smith covered herself with glory when she pitched a smart game in the absence of Beulah Olsen.

CNIB meeting

Dr. N. E. Leire will be guest speaker at the annual dinner meeting of the Dundas County Advisory Board, CNIB, early in June. The dinner will be held in the Presbyterian Church hall, Winchester.

The North Dundas Ladies' orchestra will contribute to the program.

98th birthday

Mrs Alex M. MacLean, Finch, celebrated her 98th birthday on May 15th, 1970, at the home of her daughter, Mrs James McMillan.

Mrs MacLean is in good health, alert and interested in community and family affairs. The "Record" joins with her many friends in extending best wishes.

Graduate

Miss Bertha Mary Rady, daughter of Mr and Mrs Bertram W. Rady, Berwick, Ont., and Miss Margaret E. R Larmour, daughter of Mr and Mrs Wilfrid Larmour, Lakeshore Dr, Morrisburg, Ont., were presented with their pins and diplomas at graduation exercises of the School of Nursing. The Montreal General Hospital, on the 15th of May.

Detour

Highway 43 from the Park corner north to the bridge, has been closed as of Tuesday of this week.

Suatac Construction, proceeding west past the Tom Moran residence, laying sewer pipe, have forced the closing as they dig through the highway roadbed.

The detour moves traffic up Victria, across College and down South Street.

THE CHESTERVILLE RECORD

P.O. Box 368 — Chesterville — Phone 448-2144

B. A. Feeley & W. E. Laprade, Editors

Member of Canadian Weekly Newspapers Association
Member of Ontario Weekly Newspapers Association
Member of Eastern Ontario Weekly Newspapers Association

Subscription rates: $4.00 per years, anywhere in Canada, payable in advance, United States and Foreign, $5.50 per year.

Second Class Mail Registration Number 0242
Pubished every Thursday

Editorial Comment . . .

Water safety

All set to dig out your swimming gear for summer months ahead? Well, before you do, just pause for a moment, for now's a good time to think about the importance of taking special care whenever you are near water.

Last year saw a drop in the drowning statistics from 1968. This is most encouraging. However, there's one thing that is alarming. It's the fact that so many drownings result from sheer carelessness. Let's have a look at the details to see why.

First, over 10% of the persons drowned were unsupervised children under the age of 12. The Red Cross stresses the risks involved in allowing your children to play alone. Children of this age are very adventurous and love to roam off by themselves. This makes it doubly important to watch them at all times when they are near water. A toddler in a paddle pool can drown within minutes if he falls face down. And a child playing with an inflated toy in shallow water can easily be carried into danger by a light gust of wind.

Another thing is that fully 65% of the drownings resulted from accidental entry into water. Most of these cases involved people falling out of boats or falling into water from dry land. Here again, lack of care played a big part. For example, it stands against all reason to overload a boat, yet people continue to do this and end up losing their lives. Non-swimmers should always wear a life jacket when they're out in a boat, and in a power boat it is vital that everyone sit in a secure position.

With respect to swimming, it's always wise to stick to supervised areas. Swimming alone in unknown waters can be very dangerous.

An effective way of being prepared against all these water hazards is to take a course in water safety. The Canadian Red Cross Water Safety Service offers just this. Its comprehensive program includes the instruction of swimming, adaptability of the body to water, and various rescue methods. There are also special courses, including survival swimming and instructor training. Last year as many as 700,000 Canadians enrolled in the programs. Why not do the same yourself this year or, at least, arrange for your children to do so? Once a child has learnt the benefits of water safety he will never forget them.

Buyers to get protection from note sharks

Consumer Affairs Minister Ron Basford has enlisted an unlikely ally to help him police unscrupulous retailing practices — the finance companies that now purchase many of the promissory notes used in consumer purchases.

Reports Stephen Duncan, Maclean-Hunter business press correspondent in Ottawa, the proposed amendments to the Bills of Exchange Act will give consumers a new legal defense against promissory notes (which are unconditional agreements to pay) in situations where the seller has not fulfilled his part of the sales agreement.

Promissory notes will also have to be clearly marked "consumer purchase" to distinguish them from promissory notes used by businessmen who are aware of the binding nature of such an agreement.

At present, "holders in due course" of promissory notes can collect regardless of whether the conditions of the original purchase have been satisfactorily met.

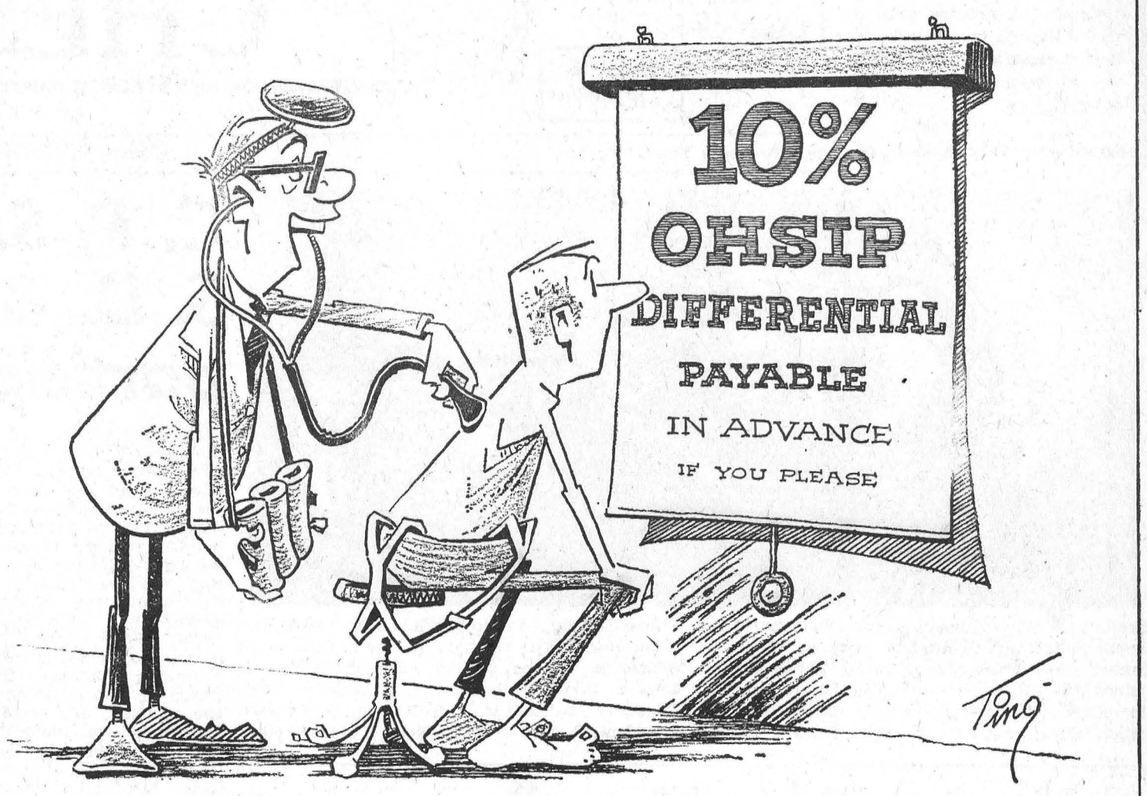

"VERY GOOD! NOW THIS TIME COUGH UP FIFTY-FIVE CENTS, PLEASE"

Remember When . . .

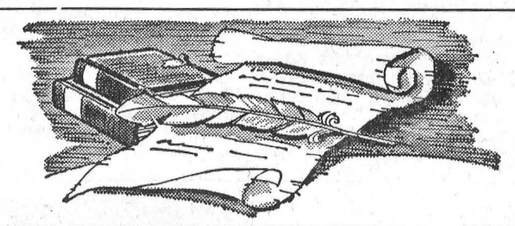

10 years ago

May 19, 1960

Bell Telephone are extending their facilities to the community by adding an extension to their present building. This will allow 1,000 more phones to be in use.

* * * *

Mr and Mrs Graham Johnston and Sheryl, Chesterville, were Friday guests of Mr and Mrs John Grandaw.

* * * *

Mr Mansel Smith, Arvida, Que., spent the weekend with Mr and Mrs Clark Smith.

* * * *

Mr and Mrs C. M. Carkner and Mr Kenneth Carkner, of Morrisburg, and Mrs Bessie M. Coons, Ottawa, were Sunday guests of Mr and Mrs Alfred Carkner and family.

* * * *

Mr and Mrs W. A. Forsyth have returned from a trip to Vancouver, B.C., Winnipeg and other points.

* * * *

Chesterville village government set new tax rates. Taxes up only four mills.

* * * *

20 years ago

May 18, 1950

Two armed thugs escaped Sunday evening with more than $300 in a cash box after slugging Mrs W. E. Levere, proprietor of a grocery store in Morewood.

* * * *

Charles Pratt McRobbie, 44, of the village of Ormond was instantly killed by electrocution on Sunday atfer his car had struck a hydro pole.

* * * *

A $175,000 fire competely destroyed the demonstration building at Kemptville Agricultural School early Saturday morning.

* * * *

Mr and Mrs Orval Colquhoun, Mr and Mrs Myles Merkley and Miss Una Merkley attended a shower at Gatineau Mills, Que., in honour of Miss Marjorie Merkley, prior to her approaching marriage.

* * * *

Mr and Mrs Douglas MacAllan of London, Ont., returned home on Sunday after spending some time with Mrs MacAllan's father, Mr Parnham Allison, and Mr and Mrs Harry Allison, Finch Road.

* * * *

Mrs Bigelow, Mrs Feeley, Mrs McElheran, Miss Helen Jamieson and Mr and Mrs J. D. Bailey spent Tuesday in Brockville attending the May meeting of the Brockville Presbyterial.

30 years ago

May 16, 1940

Clifford Robertson, two-year-old son of Mr and Mrs Carl Robertson of Connaught, suffered a slight skull fracture and concussion when a horse fell over backwards on him.

* * * *

Lila Irving, 10-year-old daughter of Mr and Mrs Hubert Irving, Orchardside, sustained a fractured collarbone when she fell from a buggy.

* * * *

Miss Marion Gordon, formerly of Grantley, will receive her Bachelor of Arts degree at the convocation at Queen's University this week. Her mother, Mrs J. Kittle, will attend.

* * * *

Over 75 friends and relatives were present at the home of Mr and Mrs John Crump to celebrate their Golden Anniversary.

* * * *

Miss Nina Little, of Vancouver, is the guest of Mrs C. W. Casselman and Miss Jean Casselman.

* * * *

Thieves stole the door handles off Thomas A. Smirle's car while it stood in front of his home over the weekend.

40 years ago

May 15, 1930

The young people of town gathered in the Music Hall to honour Mr Jimmie Cramer when he was presented with a handsome club bag on the eve of his departure for Toronto.

* * * *

Field Secretary Edgar T. Jones of the Boy Scouts of Canada paid an official visit to Chesterville First Troop Scouts.

* * * *

Mr Earl Casselman, staff member of the Bank of Montreal, has been transferred to the bank at Wales.

* * * *

The Chesterville I.O.O.F. quartette sang two selections at the annual church service of Avonmore Oddfellows and Rebeccas, commemorating the 11th anniversary of Oddfellowship.

* * * *

Miss Christena Coulthart, of Lunenburg, spent the weekend with her parents, Mr and Mrs Walter Coulthart.

ANN LANDERS

Dear Ann Landers: I am a boy who deivers newspapers to make extra money. There are thousands more like me. I get up at 3.30 in the morning. It doesn't matter if it's raining or sleeting or blowing, I'm on the job. I never miss because I know people depend on me. Like all other delivery boys, I have to pay for my papers and trust people to pay me. I collect at night, on my own time. You wouldn't believe the things people do to get out of paying for their papers. They hide behind the curtains and refuse to come to the door. Sometimes they just say, " I haven't got the money. Come back Friday."

Yesterday I got sick and tired of not getting paid by a certain lady so I left her a note saying, "I am not going to bring you a paper anymore because you are too hard to collect from. There wasn't much news in the paper today, only a story that Ann Landers was kidnapped and hi-jacked to Cuba. Good-bye and good luck."

That afternoon I received a message at the paper saying the lady wanted me to bring her paper right away and she would pay me what she owed.

I just thought you might like to know how powerful you are.—Seattle P.I. Carriere Salesman.

Dear Seattle: People who stiff the paper boy or make him come back two and three times to collect are lower than a snake's belly. I don't blame you for stopping the woman's paper. But please don't tell any more lies, Pal. Now what are you going to do for an encore.

* * * *

Dear Ann Landers: Recently we adopted a precious little baby boy. I couldn't love him more if he were my own flesh and blood.

I am shocked by the questions people ask — and some of the people aren't even friends. They are acquaintances. Here's an example of the questions: Was the mother an unwed? Were you able to find out if there is insanity or any hereditary disease in the family? Are you sure you can't have a child of your own? Has your husband had a sperm count?

How do I answer these people? —Newport News, Va.

Dear Va.: Why do you feel they are entitled to an answer? Look the clods in the eye and say, "Why in the world would you ask such a personal question?"

* * * *

Dear Ann Landers: Here is good news for snorers and people who must sleep with them. Please print this letter. You might save a couple dozen marriages.

I have been a heavy snorer all my life. When I was a kid my brother used to take his blanket and pillow and go sleep on the porch to get away from me. When I married I ran into real trouble. After six months of no sleep, my wife told me she was buying a cot and moving into the living room.

I took your advice and went to a doctor to find out if I had a nasal obstruction. The doctor examined me and said there was no obstruction. He suggested that perhaps I snored because I had fallen into the habit of sleeping with my mouth open. He advised me to tape my mouth shut with adhesive for five nights and then try sleeping without the tape.

Ann it worked! My wife is as happy as a clam and so am I. Why don't you try it?—Providence, R.I.

Dear Prov.: I don't have to try it. I don't snore. But I'm glad it worked for you.

* * * *

What is French kissing? Is it wrong? Who should set the necking limits — the boy or the girl? Can a shotgun wedding succeed? Read Ann Landers' booklet, "Teen-age Sex — Ten Ways to Cool It." Send 50c in coin and a long, self-addressed, stamped envelope.

Wilfred W. Porteous

In business for the past 57 years, Wilfred Wallace Porteous, Vernon, passed away April 30. He was president of W. J. Porteous and Sons Ltd., and was 73 years of age at time of death.

Born June 17, 1896, he was son of the late William James Porteous and his wife, Catherine Elizabeth Hall. He was predeceased by his first wife, the late Belle Hawkshaw.

He is survived by his wife, the former Lorena Ellen Acres; two daughters, Mrs Victor Kennedy (Dorothy), Ottawa, and Mrs Hugh McMaster (Lois), Ottawa; sons Bill and Roy, both of Vernon; twin brother, Howard, of Vernon; sister, Mrs Lola McIlveen, of Cardinal. One brother, Murray, pre-deceased him.

Mr Porteous was a member of Vernon United Church.

Rev A. Keeler conducted the funeral service at 2.30 p.m., Sunday, May 3, at Vernon Baptist and United Church. Interment was in Springhill Cemetery.

Hoorary bearers were Gordon Blair, Archie Sheldrick, Harold Ferguson, Maynard Mciarmid, Ross McDiarmid, Donald Ferguson. Pall bearers were Archie Sayant, Harold Kennedy, Gordon Reoch, Mac Ferguson, Erwin Dunca and Ian Crerar.

Even after heavy rains, light forest fuels in exposed conditions can dry out in a few hours and become a fire hazard.

YOUR LEGISLATURE REPORT...

Following the adoption late last month of new Rules and Procedures, known as "Standing Orders" of the House, the Standing Committee on Supply was set up and began examination of the Estimates of the Department of Trade and Development. This Committee consisting of 25 Members with Party representation similar to that of the Legislature sits concurrently (afternoon and evening) with the House to examine departmental estimates; in addition, three regular Standing Committees of the House will sit as Committees on Supply to examine estimates of departments which are the responsibility of each such Committee. Since the new Standing Orders place a limit on the time to be devoted by Members each Session to consideration of estimates, the new Committee set up will be most useful in enabling Members to examine adequately the estimates. The one drawback is that a Member cannot be in two places at once and so he must choose whether he wishes to engage in debates in the House or in consideration of estimates in Committee.

The Highways Estimates were finally passed after a long debate on the role in this modern age of the motor vehicle road and the increasing congestion of our roads with attendant air pollution effects. Included in this year's highway program in our area is resurfacing of Highway 43 from Finch to Winchester and of Highway 31 from Morrisburg to Williamsburg and from Winchester north to the Metcalfe Road, the delayed resurfacing of Highway 43 from Kemptville to Merrickville as well as completion of the Spencerville Bypass of 416, with work on this new freeway north of Johnstown and at the Kemptvile Bypass.

The introduction by the Minister of Labour of a Bill to provide equal opportunity and treatment of the sexes will require a very considerable amount of sympathetic and tolerant experimentation before the real aims of this most reasonable legislation can be achieved. While no man today seriously questions the right of woman to equality of pay for similar work, and sim-

(Continued on Page 5)

MOREWOOD

1914



Morewood Hockey Team looked quite impressive back in 1914. Members were, left to right, back row: Art Swerdfeger, John MacMillan, Doug Hunter, Gerald Bouck, Hubert Shaver, Geo. MacGregor. Second row: Grant MacGregor, Don Gallan, Walter Steven, Archie MacMillan, Sim Ouderkirk. Front row: Kellock Moffat, Gordon Ouderkirk.

ADMIRAL

DISCOUNT SALE

ADMIRAL 70
25" COLOUR
$589.00
WITH TRADE

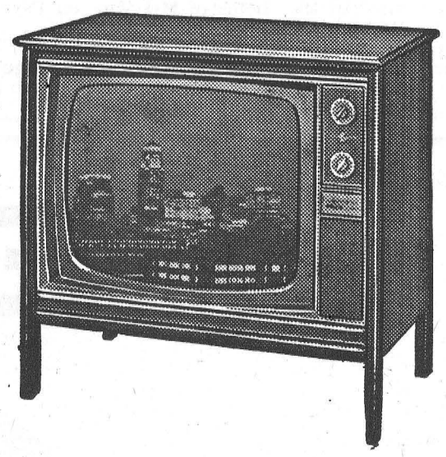

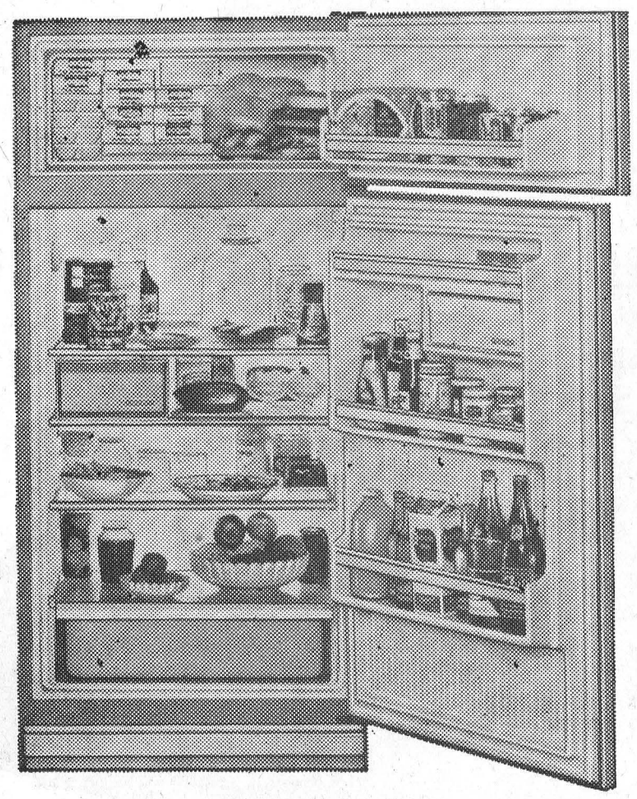

NO DEFROSTING

DUAL-TEMP

REFRIGERATORS

Feature many bright new ideas

ALL YOURS

AT TERRIFIC SAVINGS



We sell to gain friends
We service to keep them

Carl's Radio TV & Appliances

PHONE 984-2050 - - - FINCH, ONTARIO

Avonmore Women's Institute holds intesting monthly meeting

Ten members and ten visitors were in attendance at the monthly meeting of the Avonmore Women's Institute held in the Fire Hall. Members answered the roll call with "A Common Household Poison."

Mrs Alex Armour was in the president's chair. She was assisted by Mrs Stewart MacRae, secretary-treasurer.

The secretary read a letter of apreciation from Mrs L. R. Hanley, a Girl's 4-H Club leader, In response to a letter from John E. Miller local fire department chief, the members agreed to underwrite the cost of necessary repairs to a water reservoir in the village.

Mrs Glenn McIntyre reported on activities of the Avonmore Girls' 4-H Achievement Club. Mrs McIntyre gave a reading "The Crazy Quilt".

Mrs James Tinkess gave two readings, the second of which underscored the dangers of the exploding soft drink bottle.

Miss B. J. Banfill, convenor of Health and Welfare, reported on the various health and medical plans available.

Mrs Clifford McElheran read an interesting article on foods and drugs.

Several members reported that they had attended the Cancer Forum at the North Dundas District High School.

Mrs Alex Armour volunteered to canvass her area in support of the Canadian Cancer Society.

The members agreed to buy paint for the fire hall's office floor. The members will do the painting.

A rummage sale was held in the fire hall on Saturday afternoon, May 9th.

The guests were entertained by playing bingo. Refreshments were served by the hostesses.

The meeting closed with the singing of The Queen Mrs Fraser MacRae moved a vote of thanks on behalf of the visitors.

Mrs Alex Armour will be the convenor of the next regular meeting. Hostesses will be Mrs Maurice Martel, Mrs Armour, Mrs James Watson and Mrs G. McIntyre.

U.C.W units combined hear deaconess of United Church

The Afternoon and Evening Units of the U. C. W. met on May 6th at 8 p.m. to hear a United Church deaconess speak of her work among the Canadian Indians.

Mrs T. Rance welcomed the ladies and following a hymn and meditation, the roll was called by Mrs H. Allison. Financial reports were given by Mrs K. Graham and Mrs D. Hitsman and the members were asked to make a note of the 'Open House' at the United Church Manse, May 12th; the rummage sale, the anniversary Service and the annual church supper. Mrs E. Forward reported on U.C.W. Community Fellowship and Visitation and Ms J. Vanden Bosch read a letter and school report from the adopted girl in Hong Kong, who will be sponsored by the U.C.W. for another year.

Following the offering, Mrs H. Belsher and Mrs G. Droppo convened the worship service, the subject being 'Brotherhood'. Mrs A. Graham was pianist and hymns were sung, prayers and Scripture read, all in relation to the theme 'Love one another'.

Mrs D. Hunter, a native of P.E.I. and now a resident of Morewood, was introduced by Mrs Rance. Mrs Hunter taught school in the vicinity of the Manitoba and Ontario border near Kenora. Beginning with the origin of the Indian, their language and the depletion of their mode of living, Mrs Hunter noted the contributions, such as crafts, crops, herbs, canoes, tents, fertilization, the use of the birch tree, etc, made to us by them. She told of how these shy, easy-going people with a delightful sense of humour are now adjusting to Government integration systems, education and health programs. Their Great Spirit has become God through the teaching of Christianity by the Church workers.

Mrs Hunter urged the need to accept the Indian people as they are and respect their human rights. She then closed her discourse with a prayer written by a young Indian Mother. The speaker was thanked by Mrs H. F. Shaver and members were invited to view the many articles Mrs Hunter had on display.

A delicious lunch was served by the committee and the meeting was adjourned.

St. Bernard's C.W.L. holds annual banquet

St. Bernard's CWL held their annual banquet at the Country Kitchen in Winchester on May 4th. Rev. Father E. Danis, chaplain, said grace and gave a toast to the Queen.

Mrs Bill McNaughton introduced the guest speaker, Rev. Fr. Collins of St. Mary's Parish, Chesterville. Mrs Peter Manley thanked Father Collins and presented him with a gift as a token of appreciation.

Mrs Wm. Beehler read a summary of the history of the Catholic Women's League of St. Bernard's since 1947.

This was followed by a short business meeting at which time the minutes of the previous monthly meeting were read, also a financial report for the preceding year was given.

The former executive was returned to office with Mrs Gerald Rady as president. It was decided to have a bake sale later in May at the home of Mrs Wm. Beehler. The meeting was adjourned and the ladies enjoyed a social evening of euchre.

The CWL was honoured to have guests from Crysler, Chesterville and Ottawa.

Board of Directors Rideau Hill Camp plan for coming season

The Board of Directors and the Seaway Valley Presbytery Camp Committee for Rideau Hill Camp have met and made plans for the 1970 Summer Camping Schedule. George Fowler, Iroquois, was elected chairman of the Board; Eldon Fennell, Winchester, the secretary and Don Moorhouse, Kemptville, the treasurer. Chairman of the Management Committe is Howard Biccum, Winchester; Chairman of th Property Committee is Lawrence Pelton of Heckston; Chairman of the Finance Committee is Don Moorhouse of Kemptville and Chairman of the Presbytery Committee, Reverend Eric A. Head of Kemptville.

Mr Harold Williamson of Kemptville has been appointed the Camp Manager for this camping season and will be the co-ordinator between the camp directors and paid staff and the liaison between the camps.

Campdates have been set.

Camp Sunday was set for Sunday, June 14th and a Service will be held that day at 3 p.m. with Reverend Leslie Dean, Iroquois, speaking and special music from the Junior Choir of Iroquois United Church.

A leadership training Day for Directors, Leaders and Counsellors will be held in June.

Archie Bailey

Funeral service was held at the Britnell Funeral Home at 11 a.m., Monday, May 4, for Archie Bailey who died unexpectedly at his home, Dibble St. West, Prescott, on Friday, May 1. Rev Canon Payne of St. John's Anglican Church conducted the service, with committal following at Sandy Hill Ceemtery.

Pall bearers were David Harkness, Leonard Ashford, Alex Skakum, Bev. Street, Wayne Weir and Gordon Brundage.

Born in Chesterville in 1921, he was the son of the late Broder Bailey and his wife, the late Mary Scarbo. The deceased had been a transport driver by trade, and more recently was on the maintenance staff of South Grenville Distrct High School. He had been a resident of Prescott for 20 years.

He was twice married, his first wife being Ruth Payne who predeceased him in 1959. He is survived by his second wife, Bertha Reed; one son and two daughters by the first marriage: Donald, at home; Mrs Kenneth Corrigan (Linda), Montreal, and Mrs Garry Kinney (Joan), Wabush, Labrador.

There are also a step-son, Bryan Reed, Athens, and two stepdaughters, Mrs Judy Brethour and Mrs Nancy Street of Smiths Falls; thre brothers, Arthur, of London, and William and James of Chesterville; and two sisters, Mrs Claire Miltimore, Chesterville , and Mrs Flossie Revine, Ottawa.

Goldfield South

Visits relatives in Toronto

Mrs Edgar MacLean visited Mr and Mrs Neil Moore and Mr and Mrs Michael Moore, Toronto, recently.

Mrs Neil McElroy, Ottawa, called on Mr and Mrs Edgar MacLean on Friday.

Mr and Mrs Donald Presley and children spent Sunday with Mr and Mrs Edgar MacLean.

Shoestring root rot is a serious disease in Canadian forest plantations.

Walter Allen

Funeral services were held from Vice and Craig Ltd., Funeral Home, Chesterville, to St. Mary's Catholic Church, Tuesday, May 11, for Walter Thomas George Allen, 74. Mr Allen's body was found by searchers Saturday, May 9. Father J. J. Collins conducted the funeral service at 10 a.m.

A farmer, Mr Allen lived on R.R. 1, Chesterville, and was a life-long resident of this area. He was born July 8, 1896, at Grantley, Ont., the son of the late Patrick Allen and his wife, Martha Featherston.

Surviving their brother are Hillary, Ingleside; John, Chesterville; Mrs Frank McCadden (Mary), Ottawa, and Mrs Katherine McIntyre, Springfield, Mass.

Mr Allen attended local schools and was a member of St. Mary's Church.

Burial was in the Lower Cemetery of St. Mary's Parish. Pall bearers were Wallace Murphy, Vincent Allen, Jim McCloskey, Bill McCloskey, Jim Moran and Hubert Lynch.

RECENT BIRTHS

May 5:
Mr and Mrs Claude Quesnel, of Crysler, a daughter.

May 6:
Mr and Mrs William VanKoppen, Winchester, a daughter.

May 10:
Mr and Mrs Ward Mellon, of South Mountain, a son.

Twotrees of the same age and species growing side by side may be vastly different in size because of local growth conditions.

Could You Use Extra $ $?



Want Ads GET ATTENTION

THE CHESTERVILLE RECORD

A COMPLETE PRINTING SERVICE

Chesterville, Ontario - - Phone 448-2144

Auxiliary meeting --

Hospital Fair plans receive attention

Mrs Colin MacGregor, the president, being ill, Mrs K. Carkner, first vice-president, very capably chaired the May meeting of the Women's Auxiliary to the District Memorial Hospital, held, as usual, in the board room of the hospital in Winchester.

Representatives from Chesterville, Golden Valley, Melvin-Annable, Morewood, Ormond, Summers-Cass Bridge, South Mountain, Williamsburg and Winchester answered the roll call.

Minutes from the reguar April meeting which had shown a bare quorum, because of the blizzard, confirmed the appointment of three delegates, Mrs Colin MacGregor, Mrs John Ellis and Mrs Jessie Summers to the Spring meeting of District 9 of the Ontario Hospital Auxiliary Association at St. Vincent de Paul Hospital in Ottawa. Mrs Max Boyd, Winchester, and Mrs M. Smith, Morrisburg, were also appointed to meet with the Ontario Hospital Association of Volunteer Workers in Toronto. Reports from these delegates were given at the May meeting.

At a special meeting of the Auxiliary on April 16, with 23 in attendance, tentative plans were made for the hospital fair in June. These plans were discussed and adopted with few alterations by those attending the May meeting. While relevant details of these arrangements will appear later in local press advertisements, the main highlights will inform the different areas of their responsibilities.

Grounds and buildings committee will be headed by Mrs Carkner and Mr Stel; decorations by Mrs R. Summers, Winchester; publicity, Mrs J. Campbell, Golden Valley; handicrafts, books and records, by Chesterville and Morewood units.

Bake table: convened by Mrs Parker Locke of Williamsburg with the units of Melvin-Annable, Kenmore, Vernon and Morrisburg assisting; fish pond: South Mountain; touch and take: Mrs H. Lannin, Summers and Cass Bridge; crafts display, rug weaving, Mrs Duane Justus; candy: Mountain; soft drinks: Ormond; tea table: Mrs H. Willard, convening the Winchester Unit; hospital inservice volunteer booth, Mrs Boyd and Mrs Summers; fortune telling booth, Golden Valley. It is hoped that the 100-Club will give its usual generous assistance with games.

The exact date of the fair will be anonunced in the county press but it has been confirmed that Speaker Lucien Lamoureux will formally open the proceedings at two o'clock on that afternoon.

Entertainment will be provided by Glen Cochrane on an electric organ, on loan by Mr R. Fawcett. A public address system will be set up by Mr Cumming.

Tickets for the draw on three valuable prizes are available from Auxiliary members.

Following this lengthy business, reports from Miss Legris showed that the hospital was working to full capacity though handicapped by cramped quarters in the diagnostic area. This was confirmed by Mr Ste's report. At present the physio therapy department is short-staffed, with a student intern from Queen's University assisting Mrs Sansoucy. Unfortunately there will be very few openings for summer jobs at the hospital owing to rigid budgetary controls.

Mrs Max Boyd reported for the Long-term Volunteer Service with these interesting statistics per unit: Morewood, 67 hours; Morrisburg, 16 hours; Chesterville, 72 hours; Winchester, 32 hours; Golden Valley, 12 hours. The three co-ordinators put in long fruitful periods: Mrs Max Boyd, Winchester, 105 hours; Mrs Jessie Summers, Winchester, 85 hours, and Mrs M. Smith, Morrisburg, 60 hours.

The Axiliary voted to cater for the R.N.A.O. of Seaway Valley in June with the Winchester unit acting as the co-ordinating agency.

Wool is still available for volunteer knitters and baby things are in constant demand. Contact Mrs Raymod Summers for supplies.

The tuck cart will be manned by Summers and Cass Bridge in May and by Golden Valley in June. Chesterville and Winchester will divide the summer months.

The usual social half hour was enjoyed in the cafeteria where coffee and small cakes were dispensed by Miss Legris and Miss Fennell.

LEGISLATURE REPORT—

(Continued from Page 2)

ilar matters, he can and often does question the special privileges by law and by custom accorded woman in the days when there was no such equality of the sexes but which still exist and persist. In addition, the public generally does not seem to be impressed by some recent demonstrations and actions of sections of our so-called "weaker" sex.

Should the much publicized postal strike come to pass, then not only will it be impossible for my notes from Queen's Park to reach the newspaper, but the newspaper itself will not reach you. It appears to a great many ordinary citizens of our land that certain essential public services affecting the health and well being of citizens generally should be maintained without interruption and that means, other than strike action, must be found to deal with the regularly occurring management - labour disputes within these industries and service organizations.

Morewood

Weekend visitors at Thompson home

Mrs Donald Ingram of Ingersoll, spent the week-end with Mr and Mrs Mack Thompson.

Mrs J. E. Faulkner, Winchester, visited Mr and Mrs Russell Marcellus on Saturday.

Mr and Mrs A. Barnes were week-end guests of Mr Walter Carlyle and Jack.

Mr Billie Barnes and Miss Judy Hurst, Ottawa, were Monday afternoon guests at the Hunter home.

Mr and Mrs Russell Swerdfeger spent Saturday with Mr and Mrs John Munro at Apple Hill.

Mrs Lyle Hunter, Mrs D. Wooldridge and Miss Ann McLeod spent the week-end in New York City.

Mr and Mrs Walter Smirle and Lorilee Cheney were Monday evening guests of Mr and Mrs R Steinburg.

Mr and Mrs J. T. James spent a few days with their daughter and family at Toronto.

Guests of Mr and Mrs Milburn McLeod were Mrs Donald McLeod, Maxville.

Mr and Mrs James Williams, Oshawa, Mr and Mrs Keith Lougheed of Sault St. Marie, Mr and Mrs Bill McLeod, Oakville, Mr and Mrs Milas McLeod, Kingston, Mr Kenneth McLeod, Sarnia, Mr and Mrs Norman McLeod, Ottawa, Mr and Mrs Art Koolwine, Brockville, called on Mr and Mrs Art Koolwine Sr. on Monday.

Goldfield

Attend rally at Dunvegan

Miss Ellen Gillies, Mrs Hector Gillies, Miss Elva Sanderson, Mrs Wm. McMaster, Mrs Ernest Naidow and Mrs William Sanderson attended the fifty-sixth annual Rally of Glengarry Presbyterial at Kenyon Presbyterian Church, Dunvegan on Thursday, May 14.

Rev. W. W. McI Craig, BA, called on Mrs Catherine MacMillan who is a patient is MacDonell Memorial Hospital, Cornwall, on Thursday. He also called on Rev. Wm. S. Sutherland, BA, at his home in Finch.

Mr and Mrs Norman Rae of Winchester were guests of Mr and Mrs Thomas Mallet on Sunday, Mother's Day.

Mr and Mrs Thomas Mallet were super guests of Mr and Mrs Arthur Merkley on Saturday.

Mr and Mrs Thomas Mallet visited Mr and Mrs Lyman Ault at Osnabruck Centre.

Mrs Herman Brown of Monkland accompanied Miss Ellen Gillies and Mrs Hector Gillies to the Glengarry Presbyterian annual Rally held at the Dunvegan Presbyterian Church on Thursday.

WANTED
CARS AND TRUCKS FOR WRECKING
Will Pick Up
3 Miles East of Finch
1½ Miles North on Boundary Road
CAMERON AUTO WRECKERS
— PHONE —
984-2279 346-5584
36-4

LORNE ACRES
PATZ FARM EQUIPMENT
WINCHESTER — 774-2643
PATZ * Barn Cleaners * Silo Unloaders * Cattle Feeding Systems
PEDLAR & BEATTY Barn Equipment
HALLMAN SILOS * Poured and Heavy Stave * Poured * Silage Distributors
FARM * Plumbing Supplies * Hardware

Your Security . . . Our First Responsibility
Hough Insurance Agency
If it's Insurance we have it
PHONE 448-2854 CHESTERVILLE, ONT.

FRED S. COONS
INSURANCE
Phone 448-2398 Chesterville
HOME — BUSINESS — AUTOMOBILE
FARM — LIFE

Why Pay More FOR A HEARING AID
Because we have no salesman's commission to pay, we can save you $100.00 on top quality, name brand hearing aids.
Interested? Come in or phone 774-2606 for an appointment.
SUMMERS' HEARING AID CENTRE
WINCHESTER, ONTARIO

MOVIES
NOW SHOWING
Thurs., Fri., Sat. May 21-22-23
"ONCE UPON A TIME IN THE WEST"
True Colour. Starring Henry Fonda and Claudia Cardinale.
Mon., Tues., Wed. May 25-26-27
"THREE INTO TWO WON'T GO"
Starring Rod Steiger and Claire Bloom. A lonely man, a frigid wife and a 19-year-old boarder.
The WINCHESTER

Meet the FOX...
NORTH AMERICA'S BEST-SELLING
TRAIL BIKE
* Nine models to choose from.
* Single and two - speed clutches.
* 2½- to 4-h.p. engines.
* Five models equipped to license.
* Priced from $199.00.
CARL - DON EQUIPMENT LTD.
Chesterville 448-2166
Mountain 989-2049

THE BLAZER RETURNS...
Up-dated for Spring through Summer wear. It's longer, shaped, with generous lapels and side vents to flatter your appearance.
It's tailored from CAPTAIN'S CLOTH, the dacron and wool hopsack that wears well and looks swell, in stripes, checks and a host of solid shades.
Blazer shown about $100.00.

TAILORED BY Samuelsohn
The Squire Shop
CORNWALL - CANADA
Brookdale Shopping Plaza Ph. 932-6605


COTTAGE SPECIALS
ELECTRIC STOVES 8 to choose from ..... $15 each
WRINGER WASHERS 3 to choose from ..... and up
FREEZERS
16 cu. ft. Super Deluxe $224.95
22 cu. ft. Deluxe $229.95
ADMIRAL STEREOS ..... from $59.95
OZITE CARPET — 12 colours to choosefrom. High density rubber back.
Special price till Sat., May 30, '70 ..... only $5.20 sq. yd.
MacINTOSH'S FURNITURE & APPLIANCE
H. MacINTOSH AND SONS WINCHESTER

BOYD'S COMPARE Boyd's

1969 FORD Galaxie '500.' 2-door, hardtop, fastback, '8', fully equipped. No. 1027. $2,795.	1969 PLYMOUTH Fury I. Sedan, '8', automatic and radio. No. 7254A $2,795.	1967 FORD Fairlan. Sedan, '6', AT. No. 7260A $1,495.
1969 PLYMOUTH Fury I. 2-door, '8', automatic. No. 722 A $2,295.	1968 CHEVROLET Bel-Air. Sedan, '8', automatic and radio. No. 1038 $2,095.	1968 PLYMOUTH Fury II. 2-door, hardtop, 8', fully equipped, vinyl top. No. 1040. $2,295.
1968 PLYMOUTH Fury I. Sedan, '6', auto. rado, power steering. No. 1043 $1,895.	1968 CHEVELLE Malibu. 4-door, hardtop, '8', fully equipped, vinyl top. No. 1037 $2,395.	1968 CHEVELLE '300'. Deluxe sedan, '8', automatic and radio. No. 1044 $2,195.
1965 CHEVROLET Impala. 2-dr., HT, '8', fully equipped. No. 7229D $1,195.	1967 CHEVROLET Impala. 4-door, hardtop, '8', fully equipped. No. 1030 $1,895.	1967 PLYMOUTH Fry II. 2-door, hardtop, '8', fully equipped. No. 7253A $1,795.
1965 DODGE Polara 880. 2-door, HT, '8', automatic. No. 7255B $995.	1968 FARGO ½-ton Tradesman van, '6', standard. No. 1042 $1,495.	1966 FARGO ½-ton pick-up. Long, wide box, '6', standard. No. 7214A $1,350.

THINKING OF A NEW CAR?
BOYD'S WON'T BE UNDERSOLD
BOYD'S AUTHORIZED CHRYSLER, PLYMOUTH, FARGO TRUCK DEALER
W. J. L. BOYD & SONS LIMITED
Phone 774-2520 OPEN EVENINGS UNTIL 9.00 P.M. Winchester

IN MEMORIAM

MOAK—In loving memory of a dear father, William Moak, who passed away May 21, 1964.
Treasured memories keep you near.
Ever remembered by Leola and Mac.
36-1

IN MEMORIAM

ZERON—In memory of my dear husband, Cecil Zeron, who passed away May 25, 1966.
There is a link death cannt sever,
Love and remembrance last forever.
Ada Zeron.
36

IN MEMORIAM

MOAK—In fond and loving memory of a dear father and grandfather, Wm. J. Moak, who passed away May 21, 1964.
Memories are treasures no one can steal,
Death is a heartache nothing can heal;
It happend so sudden, and you were gone,
We will always remember you, no matter how long.
Ever remembered by Walter, Lois and Family.
36-1

AT THE CHURCHES

* * * *

CHESTERVILLE - MOREWOOD
UNITED CHURCH OF CANADA
Rev. L. MacD. Ferguson, Minister
SUNDAY, MAY 24, 1970
Morewood Service withdrawn.
Trinity, Chesterville
Anniversary Services
Guest Preacher: Rev E. Read, B.A., B.D.
Organist: Mrs Joye Loucks.
11 a.m.: Joint service with Holy Trinity Anglican. Sunday School. Reception following this service.
8 p.m.: Evening service. The music will feature many old hymns and anthems.
Anniversary Supper, Mon., June 1
Everyone Made Welcome

CHESTERVILLE
PENTECOSTAL CHURCH
Albert and Ralph Sts.
Rev W. Lanctot, Minister
SUNDAY, MAY 24, 1970
We invite you to attend services in Pentecostal Church every Sunday.
9.45 a.m.: Sunday School
11.00 a.m.: Morning Worship
7.30 p.m.: Evening Service
Everyone Welcome
June 70

UNITED CHURCH OF CANADA
AVONMORE - FINCH
PASTORAL CHARGE
Rev H. A. Funge, Minister
SUNDAY, MAY 24, 1970
Avonmore: 9.30 a.m.
Finch: 11.00 a.m.
Dec., 1970

EMMANUEL BAPTIST CHURCH
NEWINGTON
David L. Smith, Pastor
SUNDAY, MAY 24, 1970
Services will be held at the Newington Baptist Church.
9.00 a.m.: Sunday School
10.00 a.m.: Morning Worship
Everyone Welcome
Aug. 70

PRESBYTERIAN CHURCH
Dunbar - Chesterville - Morewood
E. Earle Eaton, B.A., B.D., Minister
SUNDAY, MAY 24, 1970
Chesterville: 9.55 a.m. Worship; 10.50 a.m.: Junior Church
11.00: Sunday School.
Morewood, 11.15 a.m.: Worship, Junior Church and Sunday School.
Dunbar, 2.00 p.m.: Worship, Junior Church and Sunday School.
Youth Fellowship at Chesterville: 8.00 p.m.

THE ANGLICAN CHURCH
CHURCH
OF THE HOLY TRINITY
The Rev G. T. Churchill, Rector
SUNDAY, MAY 24, 1970
11.00 a.m.—
Anglican congregation will worship with United Church congregation in Trinity United Church, Chesterville.

UNITED CHURCH OF CANADA
Williamsburg — Colquhoun
Rev D. L. Gordon, Minister
SUNDAY, MAY 24, 1970
9.45 a.m. Elma
11.00 a.m.: Williamsburg
2.00 p.m.: Colquhoun
All Made Welcome
Dec. 70

NEWINGTON WESLEYAN METHODIST CHURCH
Rev W. D. Mack
SUNDAY, MAY 24, 1970
Sunday School: 10 a.m.
Morning Worship: 11 a.m.
Evening Worship: 7.30 p.m.
Bible Study: Tuesday, 8 p.m.
Oct 70

PRESBYTERIAN CHURCH
Rev Wm. W. McI. Craig, M.A.
SUNDAY, MAY 24, 1970
Knox, Crysler: 9.45 a.m.
St. Luke's, Finch: 11.00 a.m.
Everyone Welcome

CHRISTIAN REFORMED CHURCH
WILLIAMSBURG
Rev John De Pater, Minister
SUNDAY, MAY 24, 1970
10.00 a.m.: Text: Isaac 44:3-5. Theme: "The Spirit's Call to Confession.
2.30 p.m.: Worship service. Rev Terpstra, former missionary from Nigeria.
Come and Worship the Lord With Us



Captain (S) G. Merkley, Canadian Forces, graduated first in the Helicopter Tactical Co-ordinator Course at Aircrew Division, Canadian Forces Base, Shearwater, N.S. Captain Merkley's course mates will join HS-50 Squadron and fly in Seaking Helicopters, however Captain Merkley has been chosen as an instructor in the Operational Flight and Tactics Trainer and will train future members of Helicopter Antisubmarine Squadron Fifty. Left to right are: Lieutenant (A) H. V. Boyko, top graduate in the Seaking Helicopter Pilot Course; Colonel (A) L. H. Keelan, CF, Marimtime Command Comptroller who presented the awards; Lieutenant (A) A. F. Bristow, CF, top graduate in the Tracker pilot course; Corporal (S) D. Gibson, CF, and Captain (S) G. Merkley, CF. Capt. Merkley is son of Mrs George Merkley, Chesterville, and the late Mr Merkley.

CARD OF THANKS

We wish to express a sincere "Thank you" to our many friends, relatives and neighbours for their acts of kindness and expressions of sympathy, cards, floral tributes and contributions to the Heart Fund received during our recent bereavement of a dear husband, father and grandfather, Mr Stanley Nugent. Special thanks to Rev H. A. Funge, to the pall bearers, and to Mr Brownlee and son for their kindness and assistance.
Mrs Stanley Nugent and family.
36

CARD OF THANKS

I wish to thank all my neighbours, friends and relations for sympathy cards, floral tributes, donations to the Heart Fund, in the loss of a dear father, George Hummel. Special thanks to Rev D. Gordon, Mr and Mrs Sheldon Robinson and Vice and Craig Funeral Home.
Mrs Calvin Dillabough.

CARD OF THANKS

I would like to say "Thank you" to the Morewood Women's Institute for having me as a guest speaker on May 13, 1970. I also appreciate the gift very much.
Sonia Sartor.
36-1

IN MEMORIAM

MOAK—In loving memory of a dear husband, William Moak, who passed away May 21, 1964.
I often think of by-gone days
When we were all together;
The family chain is broken now
But memories live forever.
Ever remembered by wife Bessie.
36-1

Mainly About People

A family baptismal service was held at St. Andrew's Presbyterian Church in Chesterville Sunday afternoon. Steven Robert Andrew Carkner, infant son of Mr and Mrs Roger Carkner, received the rite, administered by the minister, the Reverend E. Earle Eaton.

The Reverend E. Earle Eaton paid hospital calls last week in Winchester and Ottawa.

The W.M.S. and Ladies' Aid Society of St. Andrew's Presbyterian Church in Chesterville met Monday evening at the home of Mrs Thaddeus MacIntosh on N. Main St.

The Reverend E. Earle Eaton was in Montreal on Tuesday for a meeting of the Christian Education Committee of Montreal-Ottawa Synod. Mr Eaton is convener of Christian Education for Brockville Presbytery.

Harold G. Bigelow, Murray Rae and the Reverend E. Earle Eaton were at Westport Wednesday for a meeting of Brockville Presbytery. Mr Eaton gave the report of the Christian Education Committee, of which he is convener, and did the organ work for the worship service. He was named Moderator, to assume his new duties in September, when he will succeed the Reverend Thomas H. Boyd of Morrisburg. George Crawford, elder of St. Andrew's Church in Chesterville, was named lay delegate-commissioner to the General Assembly, which meets at Halifax in June.

The Reverend E. Earle Eaton was in Ottawa Wednesday evening for the annual meeting of the Social Planning Council. Mr Eaton is a member of the Health and Welfare section.

Mrs E. Earle Eaton is a patient at Ottawa Civic Hospital.



BONUS BUYS

Pork Chops .... lb., 75c
Smoked Picnic Hams ..... lb., 55c
Kraft Miracle Whip Lge. 32-oz. 65c
Roy-all Canadian Luncheon Meat 2 tins 89c

BUY 2, GET 1 FREE
Yellow Wax Beans 3 tins 49c
Green Giant Niblet Corn 3, 55c

GROCERY
LAFLAMME'S
KING STREET
— Phone 448-2822 —

E. F. NEVILLE & SONS
FINCH — ONT.
Crushed Gravel
PIT RUN
Sand
TOP SOIL
Truck and Backhoe Rental
- Phone 984-2491 -
33tf

Values Galore

WE HAVE JUST PURCHASED ANOTHER SHIPMENT OF
SCARFE FIRST LINE PAINT
Reg. to $13.50 gal.
For a Limited Time Only: Just $6.99

ERIE AC15 WHEEL BARROW—Reg. $32.95 ..... now $29.95
ROTO TILLER—Reg. $219.95 ..... now $179.95
Seed & Fertilizer SPREADER——Reg. $29.95 ..... now $24.49
ELECTRIC FENCERS—Reg. $18.79-$21.49 ..... now $16.99-$18.95
HOT SHOT BATTERIES—Reg. $4.99 ..... now $4.19
FENCER INSULATORS—Reg. $2.69-$3.39 ..... now $2.29-$2.99
FENCING RODS—Reg. 60c each ..... now 50c
WOOD 22' EXTENSION LADDER—Reg. $32.00 ..... now $29.49
Aluminum 32' EXTENSION LADDER—Reg. $59.95, now $49.95
STEEL JACK POSTS—Reg. $9.80 ..... now $8.70

VIGORO LAWN & GARDEN FERTILIZERS AT REDUCED PRICES
A COMPLETE LINE OF MILKING FILTER DISCS
BLACK AND DECKER POWER TOOLS
STANLEY, DISTON AND FULLER HAND TOOLS

Just in: A Complete Line of Fishing Equipment

BYERS
BUILDING SUPPLIES
HARDWARE STORE: 448-3318 — Phone — LUMBER YARD: 448-2182
Chesterville Ontario

You're right
These are our greatest Used Car Buys ever!

1969 PLYMOUTH FURY II—4-dr., V8, AT, PS, PB, R. 191343.
1968 CHRYSLER NEWPORT—2-dr., HT, 8, AT, PS, PB, R. 454377.
1968 MUSTANG—New condition. V8, AT, PS, PB, R. 88493N.
1968 FORD CUSTOM 500—Low mileage, V8, AT, PS, PB, R. 452481.
1968 CHEV. BEL-AIR—4-door, V8, AT, PS, PB, R, new. 695-546.
1968 CHEV. IMPALA—2-dr., HT, V8, AT, PS, PB, R. 153017.
1968 FORD GALAXIE 500—2-dr., HT, 8, AT, PS, PB, R. 607572.
1966 PONTIAC — HT, maroon, black vinyl top, AT, PS, R. 157480.
1966 DODGE POLARA 440—4-dr., 8, AT, PS, PB, R. 157471.
1966 PLYMOUTH FURY III—HT, V8, AT, PS, PB, R. 38231A.
1966 PONTIAC LAURENTIAN—4-dr. New paint job. This week's special $995.00
1965 CHEV. S.S. IMPALA—2-dr., HT, radio. Real sharp. 405-74A.

McMILLAN BROS.
CARL AND LEON
NEW AND USED CAR SALES
LEON: Res., 448-2767 PHONES: Business, 448-2146 CARL: Res., 448-2002

DON MESSER



A Canadian Institution
The Peoples Choice...
ONE NIGHT ONLY
2 HOUR SHOW
THE ISLANDERS BAND — JOHNNY FORREST
ADDED GUEST: GRAHAM TOWNSEND
MANY TIMES CHAMPION FIDDLER
THURSDAY, MAY 28
8.30 p.m.
MORRISBURG COMMUNITY CENTRE
Adults: $2.50 advance - $3.00 at door - Reserved $3.50 - Children $1. 50
Tickets Available at Labre's Grocery, Chesterville

Prices effective until closing, Sat., May 23.
We reserve the right to limit quantities.

IGA

ONLY IGA GIVES YOU REBELLION DISCOUNT PRICES
AND FREE GIFTS with GOLD BOND STAMPS

RED BRAND SHORT RIB — COUNTRY STYLE CUT
ROAST 59c LB.

Maple Leaf Sliced
Side Bacon ..... 1-lb. vac pac, 69c
Grade 'A' Quarter — 1 Whole Fryer
Frying Chicken ..... lb., 39c
Burns Tasty
Bologna ..... by piece, lb., 39c
Lean Quarter — 10 to 12 chops per pack
Loin Pork Chops ..... lb., 78c
Red Brand Tabletrim
Sirloin and T-Bone Steaks: lb., $1.39

Porterhouse or Fast Fry
Red Brand Steaks ..... lb., $1.49
Top Valu
Skinless Wieners .... 1-lb. vac pac, 57c
Top Valu Sliced
Smoked Meat ..... 4 2-oz. pkgs., 89c
Economy Pack—4 to 6 per pack
Lean Butt Pork Chops ..... lb., 67c
Lean, Fresh Pork
Shoulder Roast: 5-6 lbs. avg., lb., 47c

South African Black BARLINKA GRAPES ..... lb., 39c

California Fresh
Strawberries ..... qt., 69c
Israeli Jaffa
Oranges ..... lge. size 90's, doz., 69c
Can. Fcy. Top Valu Cont. Atmosphere
McIntosh Apples ..... 5-lb. cello, 69c
Golden Yellow Large Labelled
Bananas ..... lb., 17c

Florida No. 1
Corn on Cob ..... 8 cobs, 79c
Calif. No. 1 Green
Pascal Celery ..... size 36's, ea., 39c
Calif. No. 1 Long White
New Potatoes ..... 5 lbs., 59c
South African Fancy
Packham Pears .... size 120's, lb., 29c

Salada Orange Pekoe TEA BAGS Pkg. of 60: 69c
Top Valu SALAD DRESSING 2 32-oz. jars: 88c
White Swan FACIAL TISSUES All Colours 4 pkgs. of 360: $1

Top Valu
Beans with Pork .... 4 28-oz. tins, $1
Heinz Strained
Baby Food ..... 8 4¾-oz. jars, $1
Clark's Fancy
Tomato Juice ..... 8 19-oz. tins, $1

Squirrel Homogenized
Peanut Butter ..... 32-oz. jar, 99c
Fine Granulated
White Sugar ..... 5-lb. bag, 51c
Top Valu
Tomato Ketchup .... 6 11-oz. btls., $1

CHESTERVILLE ONTARIO FULTON BROS. LIMITED Phones: Supermarket 448-2345 Appliance Store 448-2195

BUYING? SELLING? RENTING? HIRING? GO CLASSIFIED

CLASSIFIED ADVERTISING RATES

FOR SALE, FOR RENT, HELP WANTED, ETC., MARRIAGE, ENGAGEMENT and COMING EVENTS, 15 cents a line, counting 5 words to a line, minimum $1.00 first insertion. Subsequent insertions at 10c a line, with a 70c minimum. CARDS FOR THANKS, 15 cents per 5-word line, minimum $1.00. IN MEMORIAMS, $1.00 plus 40c for each 4 line verse.

FOR SALE — Motorcycle helmet, windshield and fog lights.— Phone 984-2701. 36

FOR SALE — Quantity of timothy seed, clean, 15c lb. — Roger McMillan, Elma, Ont., Phone 448-2565. 36

FOR SALE — One female beagle pup, 8 weeks old.—Apply to Harold Armstrong, RR2, Newington, Phone 984-2885. 36-1

FOR SALE — Standard bred mare, 5 years old, broke for saddle and single.—Phone 774-5403. 36

FOR SALE — Approx. 300 yearling hens, still laying.—Apply to Bert Loucks, RR2, Chesterville, Phone 448-2566. 37-2

FOR SALE — Timothy seed, baled hay and straw; barn timbers.—Telephone 534-2380 or 933-4637. 34tf

FOR SALE — 1965 Chevrolet, automatic, V8, Bel-Air, 42,000 miles, safety checked, $800, or 1963 Chevrolet for less money.— Apply to John Van Oers, Howard St., Chesterville, Phone 448-2986. 36

FOR SALE — Chesterville. bungalow, built to CMHC standards. 3 bedrooms, 4-pce. bath, tile floors, plenty of cupboard and closet space, full basement. $90 per month, P.I.T.—Floyd. Fisher, Real Estate Broker, Morrisburg, 543-2044. 33tf

FOR SALE — 8 - 15" used tires. —Apply to Gordon Countryman, Morewood, Ont., Phone 448-2283. 37-2

FOR SALE — 1963 Consul Ford Cortina, good running order, clean, standard, 4 cylinder, price $295; 1965 Ford sedan, standard, 6, $795.—Apply to Sterling Myers, Avonmore, Phone 346-5523. 36

FOR SALE — 900 lbs. ammonium nitrate fertilizer; 200 lbs. nitrate of potash fertilizer; 50 lbs. Atrazine; John Deere corn planter, No. 290; seed corn: 1½ bus. Northrup, 1½ bus. Funk's, 1 bus. United; roller; dump rake; milk wagon; corn cultivator; 3A Cockshutt hay loader; seeder.— Apply Mrs Stuart Duff, RR1, Finch, Phone 984-2793. 36-1

FOR SALE — Western red cedar picnic table. — Phone 774-2541, F. W. James. 36-2

FOR SALE — Collie pups. — Phone 448-2708. 37-2

FOR SALE — Government inspected sides of beef, 63c lb.; sides of pork, 43c lb. Cut and wrapped for freezer. — Earl's Meats, Phone 448-2324, Chesterville. 30tf

FOR SALE — McCormick side rake, like new; land roller.—Apply Arnold Bogart, RR2, Chesterville. 36

FOR SALE — Quantity of red clover seed, government tested, at 40c per lb.—Phone 987-2808. 37

FOR SALE — On Main St., Chesterville, 2-storey building; 2 very comfortable apartments, 2nd floor; store on 1st floor, suitable for any business. Excellent opportunity for business and rental income.—Apply to Len Giles, Chesterville. 38

FOR SALE — We have a full line of law n mowers, riding mowers and tillers in stock.—Bogart Motor Sales, Chesterville, Phone 448-2488. 37-3

FOR SALE — John Deere 4-row corn planter, like new, 2 years old.—Phone 984-2860. 36-1

FOR SALE — 18' Citation Deluxe house trailer, like new, with pressure system, flush toilet, gas stove and gas refrigerator, complete with trailer hitch, side mirrors for car and canopy; sleeps six, used only by owners.—Apply to R. S. Allison and Sons, Winchester Springs, Ont., Phone 774-3323. 35tf

FOR SALE — Cultivator for a small tractor; in good condition. Phone 774-3749. 37

FOR SALE — Bolens roto-tiller garden tractor, 4 h.p. motor, rubber tires loaded with fluid, in good condition; 4 pressure system pumps, all newly overhauled. —Apply to W. N. Eamer, Newington, Ont. 36-3

Vice & Craig Ltd.
FUNERAL HOMES
METCALFE, WINCHESTER AND CHESTERVILLE
774-2120
one convenient phone number serves all three locations
Ambulance Service
17tf

FOR SALE — Fence posts, all sizes, hydro poles, 30' and 35' lengths, also braces.—Apply to W. J. McDonald, Northfield Station, Ont., Phone 932-2735. 35tf

FOR SALE —Good variety of flowers, geraniums, petunias, alyssum, snapdragons, salvia, etc.; also garden plants.—Apply to Rushford's Grocery, Crysler, Ont., Phone 987-2060. 36-1

FOR SALE — Property, land and buildings, East side of Main St., Finch, more particularly described as "In the Village of Finch, in the County of Stormont, and being composed of all of Lot No. 5 according to registered Plan No. 23 for the said Village, save and except the northerly 30 feet of said lot." All offers subject to the approval of the Department of Municipal Affairs. Lowest or any bid not necessarily accepted.—Apply to G. L. Doyle, Clerk-Treasurer, Finch. 38-4

FOR SALE — MF 50 gas tractor; 2000 Ford diesel tractor; MF 85 tractor and loader; 2 M-H 22 tractors; Oliver 77 tractor; IHC W4 tractor; Farmall C tractor; Case VA tractor. Manure spreaders: MH 15; MF 18, 110 bus.; MF 20, 156 bus.; Oliver, 140 bus. Discs: 2 MF 10' wheel discs; IHC 8' trailer disc. Cultivators: MH cultivator; IHC heavy duty, 10'; Cockshutt, 10'; John Deere, 3-pt. hitch. One only: combination grain drill. 2 land rollers; 4 2-furrow plows; 4-furrow Kverlands plow, like new. Balers: MF 3 baler; NH 65; NH 270; IHC 46. Mowers: Cockshutt trailer mower; New Idea trailer mower. The following are a few machines priced to sell. 2 farm wagons complete with hay rack.—Apply to Burnish Short, Massey-Ferguson Dealer, Phone 448-2031, Chesterville.

FOR SALE — 1962 International Travel-All Truck, fair condition, good motor, $450.00.—Apply to Claude Cousineau, Morewood, Phone 448-2233. 32tf

FOR SALE — Flower and vegetable plants at Shoreys Gardens, Riverside Heights, 1½ miles west of Upper Canada Village. Open 8-12, 1-5, 6-8.30. Phone 543-2637. 37

ARTICLES WANTED — Antiques, corner — and flat too — wall cupboards, washstands, chests of drawers, clocks, all kinds of coal-oil lamps, clear and coloured glass, wash sets, round diningroom tables and round glass china cabinets. — Please write Lawrence Shaver, Box 218, Long Sault, Ont., or Phone 534-2047. 50tf

ANTIQUES WANTED—Old glass; coloured pieces, any style, clear pattern glass and old china. Wooden ware: butter bowls, prints, pine corner and flat cupboards, small pine washstands, sinks, chests, desks, tables, cobblers' benches settees, spice and coffee mills. Old brass: candlesticks, kettles, mirrors, picture frames, vases. Old iron: pots, coffee grinders, etc. Oil lamps: fancy table oil lamps, hanging oil lamps, wall oil lamps. No matter how large or small, give us a call. If you wish to sell or just want a free appraisal write or call.— Gordon and Doris McDonald, The Castor Shop, Box 138, Phone 445-5229, Russell. June 30, 70

NOTICE—H. W. Algate, Optometrist, wishes to announce opening of new office in Community Hall, Chesterville. Telephone 448-2807, P. J. Gilroy's, by appointment only. 36-4

BUSINESS OPPORTUNITY — Store, stock and equipment for sale, a going concern. Attractive proposition for right party. Owner has other interests.—Write, in strict confidence, to Box 4600C, c/o Chesterville Record. 33tf

NEED ONE COPY — Our copier will turn it out in one minute or less for 50c. Need copies of special letters, invoices, licences, etc., then come in and let the new 3M copier do the job. Quantity copies at special rates. — The "Record" Office, Phone 448-2144 Chesterville. 30tf

EQUIPMENT RENTALS — Air compressors, 'dozers, sand, gravel, building heaters, house moving.—Sullivan Bros., Phone 448-2660, Chesterville. 16tf

TO RENT — Garden tiller, lawn roller, seeder or fertilizer spreader, hedge trimmer, tree trimmer, caulking gun, extension ladder, stapler gun, pop rivet gun, torque wrench, etc.—Western Tire and Auto Supply, Chesterville. 36-3

HOLIDAY SPECIALS—Barbecue steaks, in 10-lb. pkgs., 65c lb.; hamburg, in 10-lb. pkgs., 49c lb. —Apply Bill Marcellus, Phone 774-2005, or 448-2538 Chesterville. 35tf

BUY DIRECT FROM PRODUCER — Specializing in Hereford and Aberdeen steer beef. Roasts, steaks, stew, hamburg, cut and wrapped for your freezer. Sides: 65c lb.; hinds: 73c lb.; fronts: 56 lb. — Bill Marcellus, Chesterville 448-2538, Winchester 774-2005. 1tf

WORK WANTED — Middle-aged man wishes to obtain light work, in the vicinity of Chesterville or Winchester. — Apply in writing to Box L-778, c/o The Chesterville Record, Chesterville, Ont. 36

Vincent Hydraulic BARN CLEANER

This hydraulic power eliminates gears, belts and friction disc. This elevator swings at 20° on both sides by hydraulic cylinder.

Machine set up for demonstration.

Give us a call, distance no object.

For Free Estimate Contact

LEO LAUZON
Authorized Dealer
Alexandria Tel. 525-1937
35tf

SAVE MONEY — Nearly New Toggery has a full line of seasonal wear at all times. Customers are invited to come, see and save. Infants to adults, boys and girls; dresses, long and short for special occasions. Hours 10 a.m. to 5 p.m., closed Wednesday p.m. —Muriel Rennison, Caleb St., Winchester. 7tf69

WANTED— Work for 17-year-old boy; experience in farm work, welding, etc.—Phone 984-2405. 37-3

REPAIRS — We repair all makes of lawn mowers and tillers.— Bogart Motor Sales, Chesterville, Phone 448-2488. 37-3

ATTENTION, FARMERS

You will receive the best prices for your dead, sick and disabled cows and horses. We have no collectors. You deal directly with us. You have added beneits of the monies usually paid to collectors. 24-hour service, 7 days a week.— Call collect to Herb Loucks, Winchester 774-5256, or Guy Machabee, Crysler, 987-2818. Collector's Licence No. 182C69, Receiving Plant Number St. Albert 134RP-69. 20tf

CUSTOM SLAUGHTERING—We will pick up and slaughter your beef and pork, cut, wrap and freeze. — Earl's Meats, Phone 448-2324, Chesterville. 22tf

USED CAR CLEARANCE SALE

1967 Falcon — 4-dr., sedan, 6 cyl., radio. Real good, cheap transportation. 80-A3302 ..... **$1,385.00**

1967 Falcon — 4-dr., sedan, 6 cyl., radio, top shape. 48D3718 ..... **$1,385.00**

1967 Fairlane — V8, 289, radio, 4-dr., sedan, 2-tone. 44A4001 ..... **$1,395.00**

1966 Ford Custom — 4-dr., sedan, 6 cyl., auto., 3-sped trans., radio, like new. 60A3217 ..... **$1,395.00**

1966 Chevelle—Station Wagon, V8, auto., radio. Real good condition. 44A4023. Price **$1,195.00**

1965 Custom 500—4-dr. sedan, V8, auto., 3-speed trans., radio, dependable. 40A3606 ..... **$945.00**

1964 Custom—4-dr., sedan, auto., radio. No. 57A2803. Price **$795.00**

MANY OTHERS TO CHOOSE FROM AND ALL REASONABLE OFFERS CONSIDERED

BOURGIE - LEPAGE AUTOMOBILES
FORD DEALERS
Centre Town
EMBRUN — ONT.
— 443-2942 —
— Ottawa 236-4989 —

THE PERFECT WAY to earn— Your own hours, near home. Big money potential. Be an Avon representative. Still some vacancies. —Call quickly, collect, 345-0363, or write Mrs J. Park, 1 Paardeburg Place, Kington, Ont. 36-1

WANTED!

Company requires responsible DISTRIBUTOR FOR THIS AREA man or woman to refill snack vending machines with national brand products. Investment required of $1,500 to $3.000. Can net right person income of $800 per month or more. Applicant must be honest, energetic, have serviceable car and be able to devote 8 to 10 hours weekly. Routes established. No selling. More info provided if your letter contains details on self. When writing, please include phone number.

Sunway Distributing Ltd.
Suite 2000, Place de Ville
Ottawa 4, Ontario, Canada
36-1

REAL ESTATE SPECIALS

IN FINCH — Main Street. 2-storey grey brick house with attached shed and garage; 3 bedrooms, bathroom, livingroom, diningroom, kitchen; tile and linoleum floors. Cellar with forced air oil heated furnace; on standard lot. Priced to sell. Terms.

IN MONKLAND — A modern store (vacant) with hardwood floor and cement basement, shelves, display benches and some equipment. Would appreciate a fair offer. Potential for various businesses. Asking $6,000, part cash, balance easy terms.

IN CHESTERVILLE — Lot on corner of Church and College Sts. Reasonable price for cash.

Listings Wanted on All Types of Properties

For these and others contact:
MELVIN M. VOGAN
REAL ESTATE BROKER
49 MAIN STREET
AVONMORE — ONT.
— 346 - 5574 —
36-1

AUCTION SALE
of
HOUSEHOLD EFFECTS
2nd Concession of Osnabruck
Half Mile East of Wales Road
1 Mile West of Long Sault
on
1.00 p.m.

Emerson 21" TV, like new; Continental Bed, new; 4-piece Bedroom Suite, like new; Chest of Drawers; 2 Dressers; 2 Stands; Single Bed, Springs and Mattress; Three-quarter Bed, Springs and Mattress; Trucks; 3 Rocking Chairs; Sewing Machine; Clothes Wardrobe; Writing Desk; 5 Small Tables; Kitchen Table and 6 Chairs; Buffet; 5 Lamps; Floor Polisher; 2 Cook Stoves, wood or coal; Gas Stove; 2 Radios; Washing Machine; Admiral Refrigerator; Chesterfield and 2 Chairs; Homemade Quilts; Bedding; Linens; Dishes; Cooking Utensils; Toaster; Iron; 2 Coal Oil Lamps; Baby Carriage; ¼-h.p . Electric Motor; 4 Cane Chairs; 8 Cords Wood; Platform Scales; Ladder; Snow Fence; Other Articles.

TERMS — CASH
THE CHATTELS OF MRS LULU CUTT
Gordon Ross, Auctioneer, Ingleside, Phone 537-2289. 36-1

IT'S CROP WEATHER at last! Do you need more power to get on the land now? Then look over our selection of used tractors today. Ford Commander 6000, cab, heater, fully equipped, must be seen to be appreciated, priced at $5,495.; Cockshutt 1600 gas tractor, fully equipped, the latest in farm mechanization, $3,775.; Cockshutt 570 tractor, 3-pt. hitch, power steering, a real workhorse, only $2,975.; Cockshutt 411R tractor, good shape, engine perfect, priced at only $1,395.; Cockshutt 550 tractor, 3-pt. hitch and power steering, asking $1,895.; International 434 tractor, diesel, 1½ years old, like new, fully equipped, priced at only $2,350.; International B275, fully reconditioned, good loader, a bargain at $1,850.; Ford 4000 Select-o-Speed, gas, beautiful condition, $2,000.; Fordson Major, 3-pt. hitch, diesel tractor, A-1 shape, going to be sold, asking $1,295.; David Brown 990 Slectamatic (White) comfort cab, good as new, priced at only $2,750.; 3 David Brown 990 Implematic tractors, in A-1 shape, each priced at $1,950.; David Brown 880 Implematic tractor with loader, real good condition, don't miss it at $1,695.; Oliver 77 tractor, real nice shape, only $675.; Farmal Super C, completely reconditioned, $495.; Massey-Harris 30 tractor, $450. The above itemized tractors have been through our shop, and are approved in A-1 shape. To be appreciated this stock must be seen. Besides these we have an array of tractors ranging from rough to good condition which require some work before resale. Be sure to drop in and look them over. Some of the above can be purchased with a down payment, balance interest free until October 1, 1970. Used plows: International model 46, 4-furrow, trip beams, like new, $450.; John Deere 3-furrow, trip beam, $325.; John Deere 2-furrow, trip beam, $125.; International C-25, standard beam, depth wheel , 3-furrow, $175; 2 Cockshutt 1230 plows, 3-furrow, rough, $125.; Cockshutt 280 3-furrow, 12" bottom, $100.; 2 Allis Chalmers 3-furrow plows, AC hitch, $75. ea.; 2 Ford Ferguson plows, 2-furrow, $75. ea. Used discs: Kewanee 32-blade, transport disc, $550.; Fleury Bissell 30-blade drag disc, good shape, $125.; International 32-buade drag disc, fair, $125. Used sprayers: Century 200-gal. 15-nozzle, 3-pt. hitch, $200.; Allis Chalmers 200-gal. trail type, like new, $295.; John Bean, piston pump, trail type, $395.; several cheaper sprayers. Also: Massey-Ferguson 6-row corn planter with liquid fertilizer attachment, like new, $1,395.; 26-tooth Kongskilde cultivator, 3-pt. hitch, $195.; George White 21-tooth pull type cultivator, $175.; Burch 11-tooth corn cultivator, like new, $100. Try us for a deal! — Weagant Farm Supply, South Mountain, Ont. 36-1

REAL ESTATE

HOWARD ST., Chesterville: Bungalow, 3 bedrooms, 4-piece bath, kitchen, livingroom, full basement, oil furnace double garage, lot 100'x125'; full price $14,000.

Call
JAMES MILLER
— 821-2640 —
GERALD MORRIS
REAL ESTATE BROKER
Metcalfe — 821-2042
37-2

FOR SALE — Climax timothy, 20c lb.—Apply Eric Barclay, RR2, Winchester, Phone 448-2688. 38-3

FOR SALE — Excessive humidity causes musty odours, warping of panelled walls and furniture, mildew in draperies and rugs, and rusting of valuable tools. To prevent this, put a dehumidifier in your basement. Woods and Canadian General Electric models available at special prices.—Fulton's TV and Appliances, Sales and Service, Phone 448-2195, Chesterville. 36-1

FOR SALE — Approx. 300 used cement blocks, good condition.— Phone 448-2945. 36-1

CASH INSTALLATION ALLOWANCE — Canadian General Electric will pay you $10.00 cash to install a room air conditioner now! From May 14 to June 13 only, Canadian General Electric will pay $10.00 cash when you purchase a new Fashionaire Model CE-709 room air conditioner. Use it to help pay your installation costs, or just go out and spend it.—Fulton's TV and Appliances, Sales and Service, Phone 448-2195, Chesterville. 36-1

Mainly About People

Presbytery visitation came to Chesterville last Thursday evening, when a visitation team comprising ministers from Kemptville, Winchester, an elder from Mountain, met the minister, elders and managers of Chesterville - Morewood - Dunbar charge at St. Andrew's in Chesterville. The Reverend E. Earle Eaton, local minister, is on a visitation team to go to Cardinal.

Holiday guests with Mrs Donald Gordon were Mrs B. C. Empey, Montreal, Mr and Mrs Byron Gordon, Miss Marguerite Shea, Cornwall, Mrs Douglas Jones, Eleanor and Kathy, Trenton, and Alex Gordon, Toronto.

WANTED
DEAD OR ALIVE

I WILL PICK UP YOUR DEAD CATTLE FOR THE BEST PRICES

24-hr. Service! Call Collect
GERARD HEBERT
Phone 987-5364, Crysler, or 448-2612, Chesterville
Licence No. 179-C-69
21tf

BUSINESS OPPORTUNITY
FRANCHISE AVAILABLE
LEADING FARM MANUFACTURER
FEATURING
CONSIGNED CONTRACT
Many Other Advantages
in
WINCHESTER AREA
APPLY
JOHN DEERE LIMITED
Main P.O. Box 355
HAMILTON, ONTARIO
37-2

COMING EVENTS

SOCIAL EVENING

Social evening, Saturday, May 30, Royal Canadian Legion Branch 357, Finch. MacRae Orchestra. Lunch served. Door prize. Advance tickets 75c; at door $1. No minors please. 37-4

RUMMAGE SALE

Rummage sale, May 22, at 1.30 p.m. in Trinity United Church diningroom. Bargains galore. Come early. Leave donations at the church or with U.C.W. members. 36-2

CHICKEN BARBECUE

The Chesterville I.O.O.F. will hold their annual chicken barbecue on Sunday, June 7, 1970, 4.30 p.m. at the Chesterville Fair Grounds. $1.50 per plate. 37-3

AT HOME

Mr and Mrs Kenneth Shaver of North Valley, on the occasion of their 25th wedding anniversary, will be at home to friends, neighbours and relatives on the evening of May 30 from 8.00 p.m. to 10.30 p.m. 36-2

I.O.O.F. CHURCH SETVICE

Williamsburg I.O.O.F. Lodge No. 349 will hold the annual church service on Sunday, May 24, at 11.00 a.m., in St. Peter's Lutheran Church, Williamsburg. The secretary urgently requests all Lodge members to be present and to meet at the hall at 10.45 a.m. prior to the service.

Lorne Bell, Recording Secretary. 36-1

McMILLAN'S GENERAL STORE
DUNBAR, ONT.

We are pleased to announce the new summer store hours:

Sunday: 10 a.m. to 9 p.m.
Monday: 6.30 a.m. to 6 p.m.
Tuesday: 6.30 a.m. to 6 p.m.
Wed.: 6.30 a.m. to 9 p.m.
Thurs.: 6.30 a.m. to 6 p.m.
Friday: 6.30 a.m. to 9 p.m.
Saturday: 6.30 a.m. to 9 p.m.

We Carry a Full Line of GROCERIES MEN'S WORK CLOTHES AND BOOTS HARDWARE ITEMS GAS
37-2

CAR SALE

1969 Dodge Polara 500 — 2-door, HT, PS, PB, V8, radio.

1969 Ford Custom 500 — 4-door, V8, auto., PS, PB, radio.

1968 Dodge Polara—2-door, HT, V8, auto., PS, PB, radio, vinyl roof.

1968 Plymouth Fury — 2-door, HT, V8, auto., PS, PB, radio. Vinyl roof.

1968 Ford Custom 500—4-door, V8, auto., PS, PB, radio.

1968 Dodge Polara — 4-door, V8, auto., PS, PB, radio.

1968 Ford Galaxie 500—2-door, HT, V8, auto., PS, PB, radio.

1966 Chrysler 300—4-door, HT, V8, auto., PS, PB, radio.

1965 Ford Falcon — 4-door, 6cyl., auto., radio.

1963 Chev. Impala — HT.

1962 Ford Galaxie 500 — 4-door, V8, auto.

Bogart Motor Sales Ltd.
— Phone 448-2488 —
CHESTRVILLE

SULLIVAN BROS.
General Contractors
ATTENTION FARMERS

TAKE ADVANTAGE OF THE ARDA PROGRAM FOR FENCE LINE REMOVAL, FARM CLEARING
5 'Dozers to Serve You
Crushed Road Gravel
Cement Gravel
— Phone 448-2660 —
CHESTERVILLE

25TH ANNIVERSARY

A reception in honour of the 25th wedding anniversary of Mr and Mrs Carl Edgerton will be held on Friday evening, May 22, in Chesterville Legion Hall. Ronnie Summers' Orchestra. Please bring lunch. Everyone welcome. 36

CHESTERVILLE W.I.

The Chesterville W.I. will meet on Monday, May 25, at 8 p.m., in the Institute Room. A film on "The Manufacture of Fine China" will be seen, also a display of Royal Doulton figurines. Everyone welcome. 36-1

ANNIVERSARY SUPPER

Trinity United Church anniversary supper will be held in the church dining hall on Monday, June 1, beginning at 5.30 p.m. and continuing until all are served. Adults, $1.25; children, 75c. 37-2

Main species

White pine, Douglas fir and black spruce were the main species upon which early forest industry in Canada depended.

The falcons are the fastest in the hawk family.

White pine seeds average 27,-0000 a pound.

Professional Directory

H. W. ALGATE, R.O.
OPTOMETRIST
Opens Office again in New Location for the Practice of Optometry in
CHESTERVILLE COMMUNITY HALL
THURSDAYS
BY APPOINTMENT ONLY
TELEPHONE P. J. GILROY'S
448-2807
33tf

MONUMENTS

Where You Buy the Best for Less
Satisfaction Guaranteed
No. 1 Granite Only
Cemetery Lettering

DWIGHT H. CROWDER
Williamsburg — Ontario
— Phone 535-2683 —
1 Mar 71

Clement Insurance Agency
Since 1893
GENERAL INSURANCE
Our knowledge and experience in Insurance enables us to give you a first class, prompt, efficient service.
JOHN CLEMENT
Chesterville — Ph.: 448-2598
Dec., 1970

MAC'S BARBERSHOP

Open Days:
Monday to Saturday
Open Evenings:
Tuesday, Thursday, Friday
Closed All Day Wednesday

Bank of Nova Scotia Building
July 70

LICENSED AUCTIONEER

I solicit your attention:
I can give you a Complete, Business-like Sale Management Service. Costs no more.
R. HAROLD BROWN
— Cornwall, R.R. 2 —
Phone 932-7925, Area Code 613
Mar '70

JACK H. BUSH
GENERAL INSURANCE AGENT
Automobile
Fire — Casualty
Farm
Mutuals
AVONMORE and FINCH, ONT.
— June 70

HAROLD D. POAPST
Insurance & Real Estate Broker
Representative
Grenville Insurance Co.
Automobile, Fire, Casualty, Etc.
Phone Us Collect
PH. 774-2602 — WINCHESTER
Aug. '70

DELBERT HUMMEL
Licensed Auctioncer for all kinds of sales, at reasonable charge, Chesterville. Dec. 70

LICENSED AUCTIONEER

Will handle all kinds of Farm or Household Auctions. Guaranteed results. Reasonable rates. Write or phone for dates at my expense.
DWIGHT TUPPER
CHESTERVILLE, RR1

Moving & Hauling

We are completely equipped to look after your commercial hauling and all local and long distance moving.
Consult us for rates — our prices are reasonable.
H. A. GREER, Prop.
CHESTERVILLE — ONTARIO
Apr 70

FOR COMPLETE INSURANCE SERVICE
Fire — Casualty — Life
Phone Collect
Biccum and McIntosh Ltd.
— Phone 774-2410 —
WINCHESTER
Oct. 68

Phone
Mrs Jessie Runions
RR2, Winchester Ph.: 448-2266
for
All Lines Co-op Insurance
or
Chesterville Co-op
Dec 70

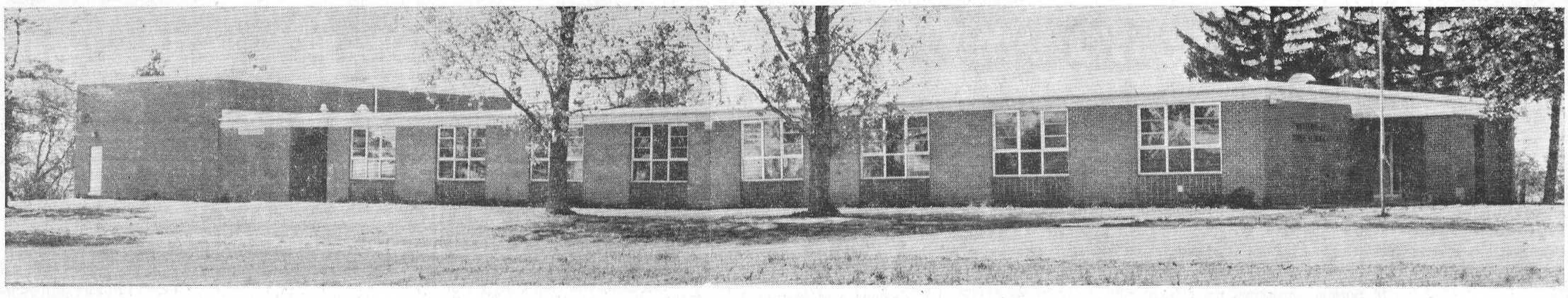

Chesterville Public School officially opened last Thursday



Choirs participate in official opening program

Senior and Junior Choirs added to the enjoyment of those attending the official opening of Chesterville Public School last week. Pictured at left are Senior Choir members. Back row, left to right: Kevin Smith, Barry McMillan, David Arnold, Stephen Droppo, Jim Feeley, David Lapierre, Alan Sharkey, Mrs F. Morris, music teacher. Middle row: Paul Elliott, Lauralee Cross, Carolyn Thompson, Mary Craig, Kathy Allan, Kathy Craig, Brenda Sharkey, David Lapp, Kennie Barkley. Front row: Marilyn Droppo, Sarah Hill, Shauna Ferguson, Dorothy Servage, Susan Sullivan, Heather Fyke, Marilyn Hall. Junior Choir, back row, left to right: Teddy McGregor, Kevin Blair, Randy Elliott, Shirley McMillan, Lorraine Smith, Sheila Edwards, Lorne Cook, Dale Reid, Mrs I. Conley. Front row: Jennifer Baker, Debbie Sharkey, Darlene Curran, Sandra Sharkey, Joyce LaSalle, Diane Wouters, Pauline Morrison. Absent: Cathy Smith, Barry Casselman.—Record Staff Photos.



Grantley

Mr, Mrs J. De Jong mark anniversary

Congratulations to Mr and Mrs John De Jong who celebrated their 48th wedding anniversary on May 11. Mrs De Jong is at present a patient in Memorial Hospital. Her man y friends wish her a speedy recovery.

Mr and Mrs Richard Austin, Montreal, were Thursday evening callers with Mr and Mrs Arthur Merkley. Sunday tea guests were Mr and Mrs Tommy Mallet.

The sympathy of this community is extended to Mr Jim Hesson, Ingleside, formerly of this area, in the death of his wife.

Mr and Mrs Clifton Merkley and Mr and Mrs Robert Merkley and children were recent Sunday guests with Mr and Mrs Otty Bolster and family, North Bangor, N.Y.

Mr and Mrs Glenn McMillan and Eleanor were Monday tea guests with Mr and Mrs Jay Bailey, Winchester.

Mr and Mrs Arthur Merkley had as Sunday guests Mrs Albert Merkley, Glenn and Jo-Ann, Ottawa, Mrs Harold Merkley, Cathy and Ed Ladoucer.

Mr and Mrs Claude Carr spent Sunday evening with Mr and Mrs Ken Nugent, Berwick.

Dunbar

Weekend guests at Dunbar

Mr Douglas OBrian and Mrs Robert Brown of Gouverneur, N.Y., were weekend guests with Mrs Wilda McMillan, Mr and Mrs Jim McMillan.

Mr and Mrs Ralph Barkley were supper guests of Mr and Mrs Gary Whittaker and Shelley of Williamsburg, Friday.

Mr and Mrs Glendon Froats and family of Blossom Park spent a day recently with Mrs Grace Froats.

Mr and Mrs Doug Barkley and family of Prescott spent Sunday with Mr and Mrs Claude McColl.

Mr and Mrs Terry Helmer and family spent Saturday evening with Mrs Reg. Helmer of Chesterville.

Mr and Mrs Bert Wood, Beverley and Robert spent Sunday with Mr and Mrs John Bailey of Iroquois.

Mainly About People

Mr and Mrs Herbert Casselman, Morrisburg, had dinner one day last week at the home of Florence Hall and Edward Servage, Chesterville.

Osnabruck Centre

Spend day in Kingston

Mr and Mrs Delbert Flintoff and Mr and Mrs Morris Sanderson spent a day in Kingston and called on Ralph Sanderson, and Mr and Mrs Arthur Brownell.

Mr and Mrs Herb Hollister, Shelley and Sheldon, Oshawa, spent the weekend at their parental homes here.

Mr and Mrs Elmer Flegg, of Finch, Mr and Mrs Earl Beckstead and family, Ingleside, were recent guests of Mr and Mrs John Brownell.

Dr Douglas MacMillan, Douglas MacMillan Jr., Los Angeles, Calif., Angus Smith, Chesterville, Mr and Mrs J. W. Hume, Northfield Station, were recent callers of Mrs J. L. Johnston, Harold Warner and Douglas.

Mr and Mrs Emery Dingwall, Douglas and Ian, Finch, Mr and Mrs Donald Webb, Andrew and Tammy were Sunday guests of Mr and Mrs Keith Hartwell and Lorne.

Recent callers with Mr and Mrs Keith Swerdfeger and family were Mr and Mrs Stanley Swerdfeger, Cornwall, Miss Judy Forsyth, Brockville, Miss Elaine Cryderman, Lunenburg, Larry Ezard, Mr and Mrs J. W. Hume, of Northfield Station.

Mr and Mrs Ford Cryderman spent Sunday in Ottawa.

Bark from butternut trees was used by early settlers to make dyes for clothing.

Mainly About People

Children of the Church met at St. Andrew's Presbyterian Church in Chesterville Monday afternoon under the leadership of Mrs Wallace Carruthers and Mrs Douglas Black. Morewood C.O.C. met Saturday afternoon at the Church Hall under the leadership of Mrs Douglas Hunter and Mrs Roy Nurse.

The Ladies' Aid Society of Morewood Presbyterian Church met Wednesday afternoon at the church hall for business, devotions, quilting and refreshments.

TRY OUR

PIZZA

— also —

FLAVOR-CRISP CHICKEN

Country Kitchen Restaurant

PHONE 774-2417 WINCHESTER

King FILL UP Says



S. G. BLACK FUELS LTD.

— Phone 774-2109 —

WNCHESTER — ONT.

PLAN YOUR

Tile Drainage Needs NOW!

We have the experience and equipment to handle your drainage needs.

EQUIPMENT:

2 Trenchers
Bulldozer and Forklift
Blinding Plow
Wagons
Auger Backfiller
5,000,000 feet and
8 years of experience

J. VANDEN BOSCH & SON

448-2396 CHESTERVILLE, ONT. 448-2359

25tf

Beds Available . . .

KINNEAR NURSING HOME

128 Marlborough St.
CORNWALL

AMBULATORY OR BED CARE PATIENTS

REGISTERED NURSE PROPRIETOR

— Phone 933-1154 —

36-4



SPECIALS

1968 FORD TORINO—Fully equipped, vinyl top. Lic. 93691E. Was $2,695.00, for $2,595.00
1968 CHRYSLER NEWPORT CUSTOM — Fully equipped, vinyl top. Lic. 35436A. Was $2,875.00, for $2,695.00
1967 OLDSMOBILE—4-door, HT, fully equipped. Lic. 951-90E. Was $2,545.00, for $2,345.00
1966 BEAUMONT — Convertible, Super Sport. Lic. 85017A. Was $1,695.00, for $1,595.00

A. & R.

GREGOIRE AUTO LTD.

Embrun: 443-2885/42 — Ottawa: 237-0870

EMBRUN — ONTARIO

MR. FARMER!

COME and see us about our beggest special on New tractors we've ever had . . .

NUFFIELDS

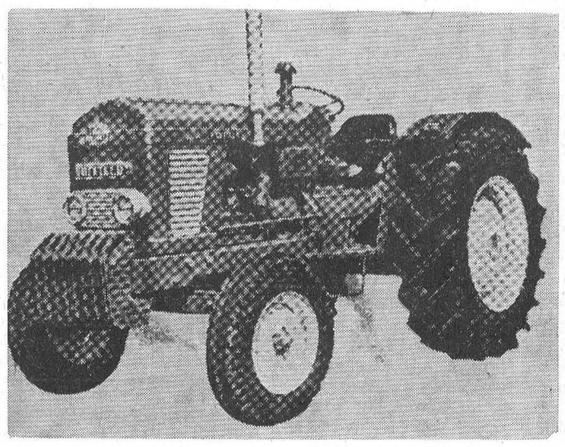

Talk to us about the only British Tractor you can buy for less than $75.00 per h.p.

Metcalfe Service Centre LIMITED

(SERVICE IS OUR MIDDLE NAME)

PH. 821-2893

HWY. 31 AT METCALFE CORNER

37-8

USED CAR SALE

29 USED CARS MUST GO!

COME AND GIVE US AN OFFER
YOU WILL BE SURPRISED AT WHAT WE WILL TAKE!

WERT'S GARAGE LIMITED

CRYSLER — 987-2179 — ONTARIO

OPEN EVERY WEEK NIGHT TIL NINE
YOUR PONTIAC-BUICK MEN:
CHARLIE BRYDGES, RICHARD WAGNER, DICK WERT and FRED SMITH

NOTICE

C. Hill an independent consultant registered under "Winchester Management Consultants," offers his services to the public.

FARM ACCOUNTING — TAX CONSULTANT
CANADA PENSION — COMPENSATION
UNEMPLOYMENT INSURANCE
MONTHLY BOOKKEEPING
FRENCH ACCOUNTANT BY APPOINTMENT

Call Collect 774-2439

OR WRITE BOX 518, WINCHESTER, ONT.

27tf



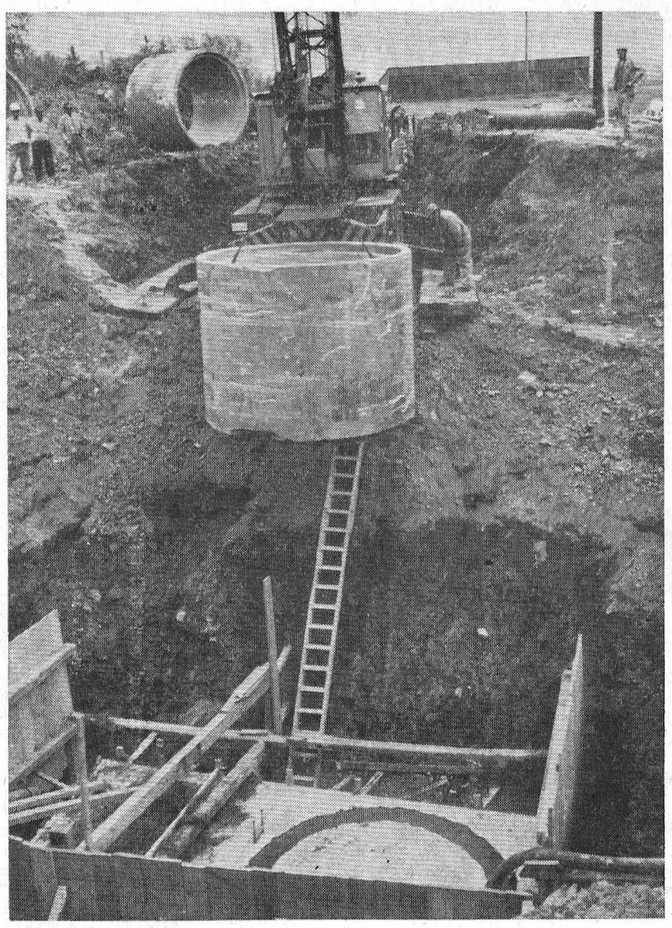

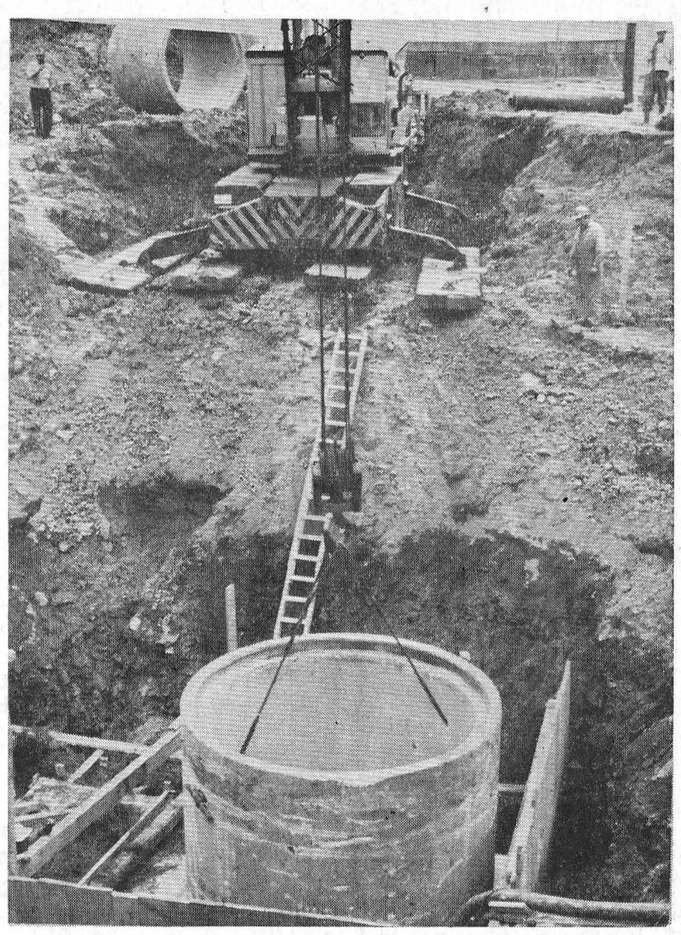

Sewer project changes scene

In the above pictures the story of the large cement tile, which arrived in town some weeks ago, is told.

On the left the MacGregor mobile crane sets in place, anchored to a large bulldozer. The crane is setting approximately ten feet below ground level in the depression used by the Suatac crew while the hole was being excavated.

The centre picture shows the 15-ton tile suspended from the crane's cables. At the bottom on the cement platform is shown a ring where the tile will rest.

Pictured on the right, after considerable strain of the cables, the tile is in place.

Two more tiles have been placed on top of the initial one and will form the wet well for the pumping station.

Additional equipment has been placed beside the wet well.

The construction crew have been plagued, somewhat, by water. Two heavy electric pumps have been been in operation, 24 hours a day, since the excavation period.

When all the equipment has been placed in the excavation, the hole will be back-filled.

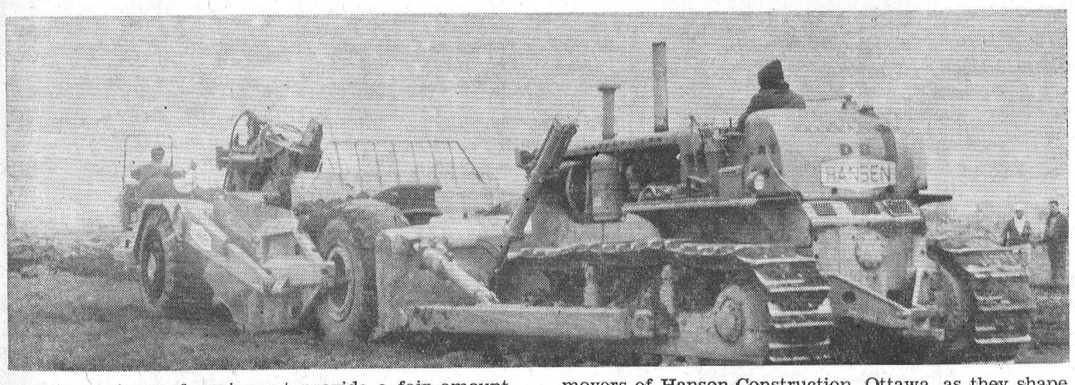

The above pieces of equipment provide a fair amount of power. A D-8 bulldozer is used to assist the earth movers of Hanson Construction, Ottawa, as they shape up the walls for the lagoon area.

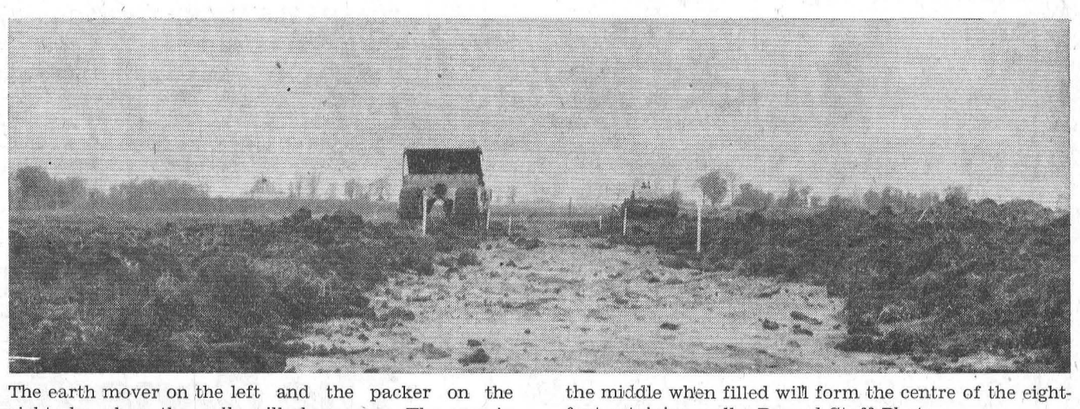

The earth mover on the left and the packer on the right show how the walls will shape up. The area in the middle when filled will form the centre of the eight-foot retaining wall.—Record Staff Photos.

Father D. E. Scott guest speaker at folk service

The crises which confront man on every hand may indeed be blessings in disguise, accordng to Rev. Father Donald E. Scott, of the St. John Bosco Parish Church, Cornwall, addressing a capacity congregation in the auditorium of the new Roxmore Public School, Avonmore, last Sunday evening.

Father Scott was guest speaker at a Folk Service, sponsored by the North Stormont District High School.

The guest speaker said that out of the present chaotic conditions man must sense a new awareness of his inabilty to cope with problems, individually and collectvely, and must recognize that only in union with other Christians can he face up to the challenge of applying the principles set forth by Jesus Christ in His teachings in these problems. The urgency of the tmes calls for a full commitment to Jesus Christ and His Church, Father Scott stated.

Other district clergymen taking part in the impressive service were Rev W. E. Sayers, St Andrew's Presbyterian Church; Rev. H. M. Preece, St Mark's Anglican Church; Rev H. A. Funge, St James United Church; and Rev E. Danis of St. Bernard's Roman Catholic Church, Finch.

L. G. Hawkins, principal of N. Stormont District High School, welcomed the many parents and friends in attendance. He paid tribute to the students and to Mrs Mavis Morris, director of music, for their iniative in planning and preparing for the service.

The N. S. D. H. S. Choir rendered the folk hymns "We Come" and "Kumbahyah". The choir was accompanied on the piano by Mr Hawkins and by seven guitarists, Terry MacRae, George MacNaughton, Carol Unrau, Reta Termeer, Earl Ferguson and Leo O'Donohue.

The school's Male Choir was heard in "Let It Be" with Leo O'Donohue, soloist; Terry McRae, Robert MacDougall, Dan MacNaughton, Dean McIntyre and Bradley Loewen.

Spiritied singing by the choir and congregation involved such selections as "The Lord's My Shepherd", "Jesus Is a Soul Man" "Try a Little Kindness" and "Thank You Lord".

Appreciation was expressed to Mr Hawkins, the members of the teaching staff; Dan MacNaughton, president and members of the Students Council; and to all the members of the clergy and participating congregations.

An inspired congregation voiced the belief that another Folk Service would be equally well received.

Mainly About People

"Whitsunday" was the sermon subject of the Reverend E. Earle Eaton, minister, at the Presbyterian churches of Chesterville, Morewood and Dunbar last Sunday. At the Dunbar service the choir rendered the Whitsunday chorale, Veni Creator, to the Plain Song melody arranged by Willan.

Church representatives of Brockville Presbytery meet at Prescott

Representatives of Presbyterian Churches of Brockville Presbytery, comprising the areas of Dundas and Grenville Counties, met in St. Andrew's Church, at Prescott, last Saturday, for a study-conference and "work-shop" on the Covenant Life Curriculum.

The conference was set up by the Christian Education Committee of the Presbytery, and chaired by the convenor, the Reverend E. Earle Eaton of Chesterville.

Resource personnel, presenting the materials and methods and techniques of the courses, included Miss Helen Tethley, of the Board of Christian Education of the Presbyterian Churches; Miss Ada Adams of the staff of Ewart College, and the Reverend John McMurray, minister of Cold Stream Presbyterian Church, all of Toronto. The Reverend David Mawhinney, minister of the host church, and the Reverend Thomas H. Boyd, of Morrisburg, Moderator of Brockville Presbytery assisted with the Conference.

Porcupines do not throw their quills.

NICK BEEHLER
Electrical Contractor



Electric Heating, Farm Wiring and Commercial

— Phone 984-2877 —
BERWICK, ONTARIO
4tf-69

KEEP YOUR SIDES IN SHAPE-WITH ALUMINUM SIDING

Doors & Windows

FREE ESTIMATES

D. SLYKHUIS & SON CONSTRUCTION
Phone 534-2760 Lunenburg, Ontario
39-6

LAWN AND GARDEN SUPPLIES

10-6-4 Turf Special — The ideal fertilizer for your lawn — that does not burn.
Vigoro—For plants, shrubs, etc.
Lawn Seed—The No. 1 lawn mixture. Also Timothy and Alsike mixture.
Wild Bird Seed — Sunflower Seed.

* SEED OATS
* SMALL SEEDS
* SEED CORN
* FERTILIZER

CLEMENT FEED & FARM SUPPLIES LTD.
Phone 448-2161 Chesterville

VISIT OUR NEW DISPLAYS TODAY
Always a BUY at a PAL Yard
BLACK AND DECKER HAND TOOLS

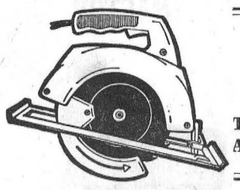

CIRCULAR SAWS — JIG SAWS
POWER DRILLS
HEDGE TRIMMERS
ACCESSORIES
These NAME BRAND Quality Tools All at Popular Prices.

TRUE TEMPER GARDEN AND LAWN AIDS

GARDEN RAKES
LAWN RAKES
SHOVELS
HAND CULTIVATORS
SHEARS — PRUNERS
GARDEN HOSE
SPRINKLERS
WHEEL BARROWS



OUTDOOR BARBECUES $7.50 up
DELUXE FOLDING LAWN CHAIRS $5.45 up
WHEN YOU CALL SEE OUR NEW STOCK OF ALUMINUM AND WOOD STEP LADDERS

H. S. LANNIN LTD.
LUMBER AND BUILDING SUPPLIES
BUILDING CONTRACTORS
Phone 774-2637 Winchester, Ont.

HOWARD G. LOUGH & COMPANY
Chartered Accountants
113 SECOND STREET EAST TELEPHONE
CORNWALL, ONTARIO WE 2-8691
32-1

CO-OP



SEED POTATOES
IRISH COBBLERS
SEBAGO
DUTCH SETS
GARDEN SEEDS
and SUPPLIES

CHESTERVILLE DISTRICT CO-OPERATIVE INC.
CHESTERVILLE: 448-2377 FINCH: 984-2450

Art and Amy DAYKIN
PHOTOGRAPHY
WEDDINGS
FAMILY GROUPS
CHILDREN
Phone Osgoode 826-2567
Osgoode - Ontario
26tf

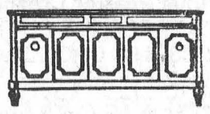

GORDON McINTOSH
Sales Service
— PHONE 987-2923 —
CRYSLER ONTARIO

the store for Brides
Voque
502 Montreal Road
Cornwall

Christian Family Day observed at Presbyterian church

Christian Family Sunday, or Mother's Day was observed with special services in the Presbyterian Churches of Chesterville, Morewood and Dunbar last Sunday.

At each point a combination church and Sunday School service was held, with adults and children meeting together and participating. The order of worship prepared by the Board of Christian Education was used. services were conducted by the Reverend E. Earle Eaton, minister who read the litanies of thanksgiving and intercession, with responses from the congregation. "Getting the Word Around," denominational theme for the year, was the subject around which Pastor Eaton's message of the day was built. At St. Andrew's in Chesterville a children's choir sang "This is My Father's World", by Shepperd. Barry Lajoie read the Scripture lesson and Diane Wouters led in the responsive reading.

At Morewood, the vocal solo, "We thank Thee for Mother", by Colfax-Tuller, was rendered by Mrs Donald Carlyle, accompanied by church organist, Mrs Kenneth Stewart.

At the Dunbar service the choir sang "O Happy Home", by Burnett. The memorial plant honoring mothers, a beautiful gold crysanthemum donated by the Ladies' Aid Society, was presented, in rotational recognition, to Mrs Evelyn Mackey.

The sacrament of Christian baptism was administered to Michael Jaret Bouck, infant son of Mr and Mrs Gary Bouck, and Deborah Lynn Henderson, infant daughter of Mr and Mrs Thomas Henderson. Elder Arthur Thom assisted Pastor Eaton at the baptistery. Douglas Dillabough did the organ work at Dunbar and Chestervillel. Pastor Eaton, accompanied by Elder Wendell Harper, administered the rite of baptism to Gary Barton Bouck and his wife, Wendy Price Bouck, at a home ceremony at Winchester on Friday evening previous. The Youth Fellowship met Sunday evening at St. Andrew's in Chesterville. Carson Elliott, president, was the leader.

Indian affairs subject of talk at Lunenburg U.C.W.

Lunenburg United Church Women were hostesses to ladies from Ingleside and Newington when they met in the Christian Education Hall to hear Mr Rene de la Roche, superintendent of St. Regis Agency, speak on the history of the Canadian Indian, of which there are about 250,000 registered in Canada on 2,000 reserves.

Mr de la Roche was with the Simcoe and Kenora agencies before coming to this area, therefore he was very capable to answer the many questions put forth from the large audience.

It is the aim of our government to better educate the Indian and place them in a suitable job. Forty per cent of the Indian youth are now getting a high school education and many are in universities today.

Mr de la Roche was introduced by Mrs Ross Alguire and thanked by Mrs Wm. Wert.

The theme for the evening was "Change" and Mrs Roy Rupert gave a short meditation entitled "The Noises of Change are not All Bad." She said the noise today is of a world asking anxious questions and not pausing for answers.

Mrs Milton Hillis read a poem, "Begin with Me." The writer stated: "If I could change the world, but not God's world, I'd change the world that man has made."

The social convener announced the cup and saucer tea to be held this month.

Rev Cecil Dawson closed the meeting with prayer and a buffet lunch was served.

Mrs Leo LeBlanc outlines conference at Dixon W.I. meetin

Mrs Leo LeBlanc, delegate at the Officers' Conference held recently in Guelph, gave a very informative report at the May meeting of the Dixon Women's Institute. Theme of the conference was "Motivation Produces Ideas."

The delegates were addressed by Mr Everett Biggs, Deputy Minister of Agriculture for Ontario, his topic being "Pollution." Mr Begg said that if pollution goes unchecked our life style, our standard of living, the things we have done to improve the health and welfare of our families will be seriously affected.

Mrs LeBlanc had information on the percentage of phosphate content in heavy duty laundry detergent.

Mrs Arthur Shaver reported on the District Directors' meeting she attended when plans were made for the district annual to be held in Lunenburg on May 27. Mrs Ross Alguire will be the voting delegate.

Members voted to give $10 to "Miles for Millions" to sponsor local children and the Dixon Women's Institute will continue to give a 4-H award to a boy and girl exhibiting at Newington Fair.

Thanks were extended to the Cancer Society canvassers. A total of $114.95 was realized in the Dixon W.I. area.

Members sewed 75 diapers and gowns for Canadian Save the Children Fund during the winter months as well as knitting mittens.

In keeping with Mother's Day, members gave a Mother's Day verse and Mrs Greg Poapst read from Ethel Chapman's book, "Humanities and Homespun," a reading entitled "To Educate a Mother."

One ring each year

In temperate zones, one annual ring is formed by trees each year. The difference in cell size and cell wall thickness between early and late-formed cells produces the annual ring effect.

Pitch pine appears in Canada only in the Ontario Thousand Islads region.

Leduc's
FINCH — ONTARIO

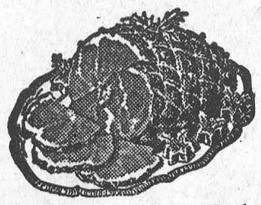

BURNS SKINLESS, DEFATTED READY-TO-EAT

LEG HAM 69c lb.

The Famous Flamingo — 8 to 12 lbs.
GRADE 'A' TURKEYS ..... lb., 43c
Burns 10 Beef Steakettes ..... 1¼ lb., 79c
Jubilee Bacon, lb. 69c
Thrifty Bacon, lb.! 49c
Maple Leaf Bologna ..... by piece, lb., 39c
CHUCK STEAK ..... lb., 69c
Fresh, Grade 'A' CHICKEN LEGS & THIGHS, lb. 49c
BREASTS, lb. .....

EXTRA BONUS
REG. 27c—
Pony-tail Bread ..... 24 oz., 18c
Casselman Grade 1 Butter ..... lb., 69c
Kam Luncheon Meat 49c
Lowney's Ice Cream ..... ½ gal., 89c
Cartons of Coke ..... reg. size, 6, 49c
Heinz Tomato Juice ..... 48 oz., 3, $1.00

Lamb Chops, lb. 59c
Pork Chops, lb. 69c
Rib Steaks, lb. 89c
Round Steaks, lb. 99c
SAVE 20c—
ROBIN HOOD CAKE MIX 29c

Mary Lou Margarine, 4
Country Corn Flakes, 4
Freshie Asst'd. Drinks, 20
Facelle Facial Tissue, 3
Tang Orange Crystals, 5
Cut Green Wax Beans, 19 oz., 5
Miracle Cake Mix, 8 oz., 8
$1

SAVE 40c—
Purity Flour ..... 20-lb. bag, $1.99
Betty Crocker Cake Mix, 19 oz. 39c
CRACKED EGGS ..... 3 doz., $1.19
DUTCH SETS ..... 4 lbs., $1.00
Save 50c—
Black Flag Fly Killer ..... 11 oz., $1.09

Rose Asst'd. Relish, 3
Del Monte Peaches, 3
Weston Asst'd. Cookies, 3
Clark's Pork and Beans, 28 oz., 3
$1

Aylmer Peas or Cream Style Corn, 19 oz., 4 ..... 88c
KRAFT PEANUT BUTTER ..... 18 oz., 59c
NEILSON'S CHOCOLATE BARS 10, 89c
Save 26c—Mr Freeze
GIANT SIZE POPS ..... box 24, 99c
N.B. NO. 1 POTATOES ..... 50-lb. bag, $2.59
REAL LOW PRICE ON VEGETABLES
FRESH DAILY

Many More Non-advertised Specials in Store
Save 3-STAR STAMPS for Free Gifts!
MANY MORE SPECIALS IN STORE
20% off
MARTIN SENOUR PAINT

STORE HOURS: Mon., Tues., Wed.: 8 a.m. - 6 p.m.
Thursday: 8 a.m. - 9 p.m.; Friday: 8 a.m. - 10 p.m.
Saturdday: 8 a.m. - 9 p.m. We Deliver.
Phone 984-2270 Finch, Ontario

MINOR
BASEBALL

For all boys of Chesterville and district between the ages of 9-12 interested in playing minor softball there will be a registration and practice at
CHESTERVILLE FAIR GROUNDS
Saturday Morning, May 23, 9 a.m.
also, anyone interested in coaching would be appreciated.

INVEST NOW 8¾%
on Guaranteed Investment Certificates. Also "CASHABLE AT ANY TIME" Guaranteed Savings Certificates up to 8½%. For further information contact your financial adviser or write or telephone collect:
STANDARD TRUST
214 Bay Street, Toronto 1
363-5477
area code 416
A FEDERALLY CHARTERED COMPANY
MEMBER CANADA DEPOSIT INSURANCE CORPORATION

The Canadian -the comfort way to see Canada

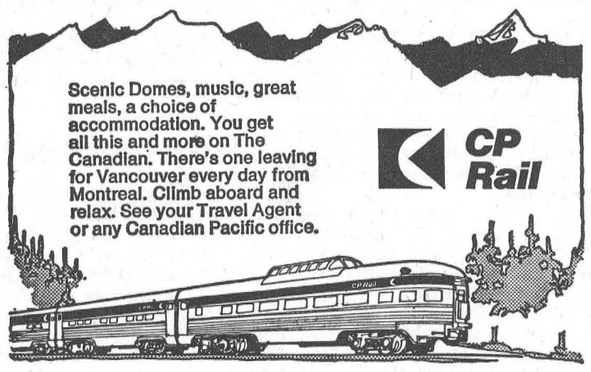

FOR MEN

New colours and styles in **Casual Cotton Pants.** Good choice of colours and patterns in **Short Sleeve Sport or Dress Shirts; Knit Shirts; Short Sleeve styles,** round or V-neck. Nylon, cotton or Wool **Dress Socks,** bright, attractive colours. **Casual Suede Shoes by Sisman** for smart Summer wear.

Fine Selection of **Feather Pillows** $4.98 - $15.95 pr.
Nylon Pile Mats 227x48. Choice of 6 colours: $7.95

Magazines — Novels — Comics

Men's Matching Work Garments—Canadian made. Green. **Shirts** ..... $3.99. **Pants** $5.79
Young Men's Blue Wrangler Jeans—Size 30-38. Price $6.98
MATS—Oval, Rayon pile, 60" size. Red, blue. Price $12.95
SWIM SUITS—For Girls, Ladies; Boys, Men. See our display while selection is good.

Let Us Help You with Your Wallpaper Needs

MORIARTY'S
THE FAMILY DEPARTMENT STORE
Chesterville, Ont. Phone 448-2354

ORNAMENTAL IRON WORK



Railings — Columns
Interior and Exterior

RAY'S WROUGHT IRON
Phone 774-3025
(after 5)
WINCHESTER, ONT.
May

HALLMAN SILOS

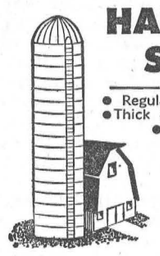

3 TYPES
● Regular corrugated stave
● Thick corrugated stave
● Poured concrete with 6" wall.
HALLMAN SILOS LTD.
Last Year's Prices
PLUS A 5% DISCOUNT FOR THE MONTH OF APRIL
HOUGH BROS.
— PHONE 984-2622 —
Finch Ontario

SPECIAL TILL JUNE 1:
GARDEN and LAWN TRACTOR



No. 75, electric start, and 34-inch Rotary Mower.
Price: $750.00
MONAST FARM SUPPLY
CHESTERVILLE
— Phone 448-2462 —
36-2

FLOWERS are always appropriate — they express your thoughts best.
MURIEL'S FLOWERS
Winchester — Ontario

SERVICE STATION OPEN THIS SUNDAY
Brannen's Garage

To accommodate the driving public, one service station will be open every Sunday.
Dec. 65

To have your BACON and HAM SMOKED
leave at
EARL'S MEATS
CHESTERVILLE
Two-week Delivery
31tf

CAMPERS
Famous
NIMROD CAPRI
* Hardtop * Screen Door
* Mattresses * Hub Caps
Reg. $1,145.00
Special:
$750.00
* * *
NIMROD
Low Style Towing with High Style Living
S. G. WELLS & SONS
LTD.
HIGHWAY 2
— 537-2287 —
Ingleside Ontario



Authorized
SIMPLICITY
Dealer
SAM'S BODY SHOP
GALLINGERTOWN
Phone
Ingleside 537-2482
37-4

LEAN, MEATY SPARE RIBS ..... lb., 69c
Schneider's S.P. COTTAGE ROLL ..... 3 lbs. avg., lb., 69c
HOMEMADE SAUSAGE ..... lb., 49c
BEEF HEARTS ..... lb., 33c
TURKEY THIGHS ..... lb., 53c
FRESH PORK LIVER ..... lb., 39c
EARL'S MEATS
AND LOCKER STORAGE
Phone 448-2324 Chesterville, Ont.

CLEARANCE
LADIES SPRING COATS
UP TO 50% DISCOUNT
"YOUR COMMUNITY SHOPPING CENTRE"
A. T. DAVID & SONS
Phone 448-2370 Chesterville

HOULE FARM EQUIPMENT
STABLE CLEANERS—Our barn cleaners are superior in quality and lower in price.
NEW TIE STALL
CO-OP SILOS—Pressed Cement Slab
YVON LAVOIE
SALESMAN
Telephone 487-2946
BOURGET, ONT.
Or Contact
ALLAN ROSS
Telephone 448-2250
CHESTERVILLE, ONT.