THE WINCHESTER PRESS

VOL. XLVII — THE WINCHESTER PRESS, THURSDAY, AUGUST 17th, 1933 — NO.

"Custom Mixing"

Make $1.00 Grain Into $2.00 Feed!

BRING IN YOUR OWN GRAIN AND HAVE YOUR FEED RATIONS MIXED TO ORDER

We can supply formulas and all the ingredients for balanced Growing and Laying Mashes, Scratch Feeds, Dairy and Hog Rations, etc.

USE THIS SERVICE, IT WILL SAVE MONEY FOR YOU

Fennell & Wallace

FEED & FUEL SERVICE

Does Your Car RATTLE?

Possibly the doors have become loosened and need adjusting. If so, run your car out to the Supertest Service Station and let us equip it with a set of "door silencers." They are not expensive and will keep your doors from rattling.

Maybe your brake rods are noisy. This can be remedied by letting us install a set of "anti-brake-rod rattlers." They certainly hold the rods firm and tight with no chance for any noise.

For Your Brakes!

If you have Hydraulic Brakes on your car, you may now have them recharged with Brake Fluid at this station. Come in and get our prices

We also carry in stock, in addition to Firestone Tires and Tubes, Supertest Gasoline and Oils, many accessories such as Tire Repair Kits, Radiator Caps for mending leaks, the famous Tumbler's Auto Cleaner and Polishes, Spark-Plugs, Windshield Trico Wiper Blades, etc.

REST ROOMS, - PUBLIC LAVATORIES.

"SUPERTEST" TRADE MARK

D. F. BLAIR

St. Lawrence Street - - Winchester, Ont.

One Stop Service!

EVERYTHING YOU REQUIRE

Lubrication and Correct Motor Oil.

3 Star and Ethyl Gasoline.

Brake and Tire Service.

GOODYEAR TIRES—Guaranteed against all Road Hazards.

Radiator and Battery Service—Batteries for all makes of cars.

Glass Replacement and Body Service.

Keyes for Ignition and Doors made while you wait.

Duco Refinishing and touch-up.

Motor and Chassis Repairs.

Genuine General Motors Parts and Accessories always on hand.

It will save you time and money if you bring your car into us for complete service.

Melvin's Garage,

ALBERT JOHNSTON, Service Manager.

Phone 113 - - Winchester

TRIED TO PASS FORGED CHEQUES

NAMES OF LOCAL RESIDENTS USED IN EFFORT TO GET MONEY

Two strangers, one a large, fat and sleek faced man, the other of the ordinary type, tried to pass off a forged cheque at the Smith Gas Station, just south of the track, a few days ago, but the young woman in charge was not so easily caught. They filled their car with gas, and not having any small change, tendered the woman in charge a cheque, supposedly signed by Emma Gardner, for school supplies. The cheque was for $30. The man had several other cheques which he displayed all marked "for school supplies," and signed in different hand writing. One had the signature of Mr. Graham, our Public School Principal, and one of Mr. Porteous, Principal of South Mountain Public School. The others she could not see the signatures. When they found that they could not pass one of the cheques they acted indifferent, paid in cash and drove away. The woman took the number of the car, but during the day, the paper on which it was writtten was lost and she could not remember them. The local constable, Mr. Helmer, was notified, and with commendable promptness, he notified the local authorities and banks. So far the local banks have not heard of any of the cheques being presented anywhere else, and the two may have concluded that they were not in good territory for their skin game.

A LESSON NEEDED

Several youngsters from Winchester, who might better have been in bed and asleep at 2.30 this morning, were seen lustily pushing an automobile along various streets in town, the machine apparently having failed to run without gasoline. These "children," for such they were, were not content to shoulder their misfortune, as would men with the common sense that comes with age, but decided to make it the occasion for a jamboree, and proceeded to shout, sing and give forth prolonged cat-calls which rudely interrupted the slumbers of the more sedate residents along the streets.

The identity of several in the party is known, not only to residents, but to Constable Helmer as well, and an advertisement of the type the party gave themselves early this morning does not increase their popularity in the eyes of the majority of citizens.

MICHAEL BRADLEY CONFESSES CRIME

POLICE HAVE WRITTEN STATEMENT IN WHICH HE CONFESSES OF THE SHOOTING

The terrible crime on Allumette Island, near Pembroke, when five in one family were shot to death early in the morning a few weeks ago, has been solved by the confession of the only surviving member of the family, Michael Bradley.

Michael Bradley, 42-year-old farmer has confessed to killing five members of his family on July 21, provincial police said. Bradley had been held at at Campbell's Bay on a murder charge since a week after the wholesale killings.

According to police, Bradley, in the confesion, said the wholesale killings started when his father threatened him with a pitchfork. Bradley said he left his own farm early in the morning of July 21, taking his rifle in the hope of shooting deer. When he reached his father's farm, about a mile and a half from his own, he met his father, Joseph Bradley, and his uncle, John Bradley.

Bradley said he asked his father about a mortage and he said his father motioned to strike him with a pitchfork. It was then, according to the confession, that Bradley fired at his father and then turned on his uncle, killing him.

The sounds of the shots attracted Bradley's sister, Johanna, the confession continued. She shouted "I'll get Tom," referring to her brother who was asleep in the farmhouse. Bradley fired at her when she turned toward the house, according to the police version, and then continued into the house

Bradley's mother, the confession read, was cleaning her teeth in a corner of the kitchen when her son entered the door. He fired point blank at her, the confession said, and she fell to the floor at his feet. The brother, Tom, was awakened by the shot in the kitchen and was on his way downstairs when Bradley met him, firing two shots at him, according to his statement to the police.

When pressed for a reason for the family massacre, Bradley was supposed to have said his family was having "fun" with money he had invested in the homestead.

Although Bradley's statement failed to explain how the bodies of his father and uncle came to be found in a barn at the rear of the homestead, it was believed the men crawled there after being shot.

Bradley was arrested a week after the quintette-slaying on a warrant signed by Dr. Leopold Renaud, local coroner for Campbell's Bay. He will face preliminary hearing on Sept. 7 when it is expected his statement to the police will be produced against him. The hearing was scheduled for next Friday, but will be delayed with the consent of defence and crown counsel.

Winchester's Civic Holiday Was Greatly Enjoyed

Local 100 Club's Program of Sports Met With A Huge Success. Osgoode Wins Softball Tournament. Nearly 3000 Attend Street Dance at Night.

Clear skies and a warm sun greeted the members of the 100 Club on Monday last, the day of their big annual field-day here. Preparations had been underway by the various committees in charge of the event for weeks previous, and no effort was spared to make it a day long to be remembered. The members of the Club were much gratified at the way the citizens responded to their appeal in the advance sale of tickets, which was large.

People from near and far were in attendance, which indicated the interest taken in the interesting event, sponsored by the Club in an effort to raise funds with which to afford medical treatment for children who are crippled. The fact that three valuable prizes were offered to lucky winners in the draw that took place in the evening also stimulated interest and brought large crowds of people to the big street dance in the evening.

From early morning Centurians were seen hurrying hither and yon, while the section of Main street from Hotel Winchester to the west end of Lannin's block was carefully wired with powerful lights by Centurian Justus in preparation for the big night attraction. The reeve, Centurian Jas. H. Ross, had declared the day a civic holiday by proclamation, and the merchants and business men generally, responded to the appeal to close their places of business for the day and join in the festivities.

The afternoon opened officially to the strains of band music by the Winchester Citizens' Band and the hoarse shouts of the players in the opening games of softball.

The sports under its own committee were put promptly under way and everyone gained in enthusiasm as time went on. Games of bingo and wheels of fortune under the direction of Centurians Leslie Dixon, Chester Timmins and Hy Bessin drew a large crowd of players and liberal prizes were given to those who were willing to risk a nickel.

The various races and competitions under the guidance of Centurians Jack Singleton, Walter Moffatt and Alex Duncan drew a large crowd of spectators and competitors. Most of the events were keenly contested and fast times registered in the sprints.

The events for members of the 100 Club brought forth a formidable array of stars who had been in stiff training for weeks. Centurian Hy. Bessin galloped his way through to a thrilling win in the tire rolling race, winning by a fender's length over Centurians Alb. Johnston and Will Rowat.

In the 50 yard dash for 100 Club members , Centurian Bill Agnew roared away to a win over Centurians Tommy Hawkins and Hy. Bessin.

One of the most interesting events of the day was the nail driving duel for wives of 100 Club members, Mrs. W. A. Rowat winning by one wallop over Mrs. Harry Flora. In the potato race for ladies, Mrs. Rowat duplicated her victory over Mrs. Flora, with Mrs. Ed. Payne a close third.

In the 16 pound shot put, Centurian Bill Agnew placed first, with Centurian Albert Johnston hot on his trail for the flour.

Sport Events

The open events for men and women were keenly contested and much enjoyed by the large crowd in attendance. The complete list of winners and their prizes is as follows:

75 Yard Dash, Public School Girls—1st Margaret Hutt, 2 lb. box of Candy; 2nd Irene Helmer, 1 lb. box of Candy.

75 Yard Dash, Public School Boys—1st Dixon Hutt, Catcher's Mitt; 2nd Ralph Johnston, Tie.

High Jump, open—Harper, two shirts; 2nd Summers, one shirt.

75 Yard Dash, Jr. High School Boys—1st Nairn Boyd, Fountain Pen; J. Rowan, Knife.

75 Yard Dash, Ladies, open—1st, Gladys Folkard, Hand Bag; 2nd Albra Boyd, Box of Face Powder.

100 Yard Dash, open—W. A. Connelly, Cuff Links; 2nd O. Summers, Belt.

High Jump, Jr. Boys—1st. J. McAvoy, Knife; 2nd J. Rowan, Pencil.

Broad Jump, open—Harper, Sweater Coat; 2nd, Summers, Pullover Sweater.

50 Yard Dash, members of 100 Club—W. Agnew, Hall Tree; 2nd T. Hawkins, End Table.

440 Yard Dash, open—1st Connelly, Electric Lantern; 2nd, Summers, Smoking Stand.

One Half Mile Bicycle Race, Boys—1st Nairn Boyd, Bicycle Lamp; 2nd J. Campbell, Flash Light.

One Half Mile Bicycle Race, Girls—1st Norma Porteous, Jewel Box; 2nd Gladys Fulford, Handkerchief Case.

Obstacle Race, open—1st Robt. McQuat, Flashlight; 2nd Gordon Adams, Knife.

Shot Put, Members 100 Club—1st W. Agnew, 50 lb. Flour; 2nd A. Johnston, 25 lb. Flour.

Nail Driving Contest, 100 Club Members' Wives—1st Mrs. W. A. Rowat, Electric Iron; 2nd Mrs. Flora, Cream and Sugar Set.

Potato Race—1st Mrs. Flora, Fern; 2nd Mrs. Rowat, Box of Chocolates.

Largest Family on Grounds—Mrs. Wm. Billings, Prize Twenty Loaves of Bread.

Tire Rolling, Members 100 Club—1st Hy. Bessiin, Pipe; 2nd A. Johnston, Cream and Lotion; 3rd W. Rowat, one Thermos.

The coin guessing contest conducted by Centurian Jack Singleton was also an interesting feature of the afternoon Many tried their judgment and luck. In the evening the winners were announced, following the Grand Drawing They were as follows:

First—Mr. Brooks, of Toronto, staying at Chesterville, 2 gals. of Motor Oil, with a guess of 1058. Second—Mr. Stewart Corry, 5 gals. of Gasoline, with a guess of 1050. The exact number of coins in the bottle was 1069.

Softball Tournament

The softball games were full of thrills and close scores prevailed throughout. Two diamonds were used in play and spectators lined both diamonds. Twelve teams competed and stolen bases and strike-outs were in order from 1.30 p. m. until 7 o'clock. The scores of the various games were:—

Mountain—10	Williamsburg—4
Hallville—19	Metcalfe—2
South Mountain—20	Cass Bridge—9
Morewood—10	Morrisburg—2
Ormond—8	Chesterville—2
Osgoode—8	Winchester—2

Semi-Finals

Ormond—5	Mountain—4
S. Mountain—6.	Morewood—2
Osgoode—5	Hallville—1

Second Semi Final

S. Mountain drew a bye.

Osgoode—16	Ormond—0

Finals

Osgoode—2	S. Mountain—0

The sensation of the whole tournament was the stellar performance of Dave Robb, pitching ace and iron-man of the Osgoode team. A brief summary of his performance leads to admiration. He pitched four full games in the afternoon, struck out thirty-six batters, allowed only 14 clean hits all told and only had three runs cross the plate in the entire series. A noteworthy performance in any man's ball game.

The line-ups for the various teams are:—

Mountain—Hoy, Durant, Williams, Boyd, Marcell, Kenney, Bryan, Render and VanAllen.

Williamsburg—Dixon, McIntosh, Ferbish, James, Loucks, Lazariers, Barkley, Schell and Folk.

Metcalfe—Rolston, Woods, Casserly, McAvoy, Raney, Rowan, Harrison, Casserly, B. Rowan.

Hallville—C. Hyndman, K. Hyndman, Christie, Wylie, Fetterly, Evans, Hastings, Ellis and Christie.

Cass Bridge—Hogaboam, Carkner, W. Summers, O. Summers, Kenney, A. Summers, Cooke, Hogaboam, and Link.

South Mountain—Mariner, Barton, Hammell, Slater, Murdock, Boyd, Porteous, Thompson and Berry.

Morrisburg—Robertson, Eamon, Robinson, Leahey, O'Shaughnessy, Clarke, Eamon, Meikle, Snyder.

Morewood—McLeod, Fielding, Rombough, Marcellus, Coulthart, Allison, Jarvis, Loughridge and Fetterly.

Chesterville—Hanna, McElroy, Harper, Plauntz, Olsen, Fulton, Black, Alford, and Cass.

Ormond—D. McLean, G. McDonald, H. McLean, R. McDonald, J. McDonald, Tom Pratt, W. McDonald, Jim Stuart, T. McDonald.

Osgoode—Boyd, Ferguson, Wallace, Robb, Saunders, Boyd, Stewart, McAvoy

(Continued on Page 2)

OLD RESIDENT DEAD

Mr. Ira Annable, in his 90th year, passed away peacefully on Tuesday morning at his late home here, and the funeral service will be held in the United Church at 1.30 this Thursday afternoon and interment made at Maple Ridge Cemetery. An obituary of the late Mr. Annable will be published in the Press next week.

SOUTH MOUNTAIN READY FOR FAIR

THURSDAY AND FRIDAY, SEPT. 7th & 8th, PROMISES TO BE TWO BIG DAYS

Plans are almost completed for the Annual Exhibition of Mountain Agricultural Society to be held on Sept. 7th and 8th. The Prize Book this year has been changed in some of the departments, but as other years, contains a most attractive list of Special Prizes. The book will be sent to all members in the next few days and all those wishing to become exhibitors please ask or write the Secretary.

Special attention has been given the Poultry Department. This year plans are made for a very large exhibit of the two most popular breeds and the Directors have been very fortunate in procuring one of the outstanding poultry men of this district as judge. Don't fail to see this exhibit.

The program of sports consists of three races, Free for all, 2.20 Class, 2.28 Class, and a Softball Tournament. Concert and Dance at night.

The Directors feel they have done their best, and ask you to set aside Sept. 7th and 8th. Come and see the exhibits and enjoy the sports. Reduced Admission Adults 25c, Children (under 12) 15c.

The president of the Society is Mr. William Cleland, and the Secretary, Dr. C. Stirtan. Both these gentlemen will be only too glad to give any information requested. Write them for particulars.

Middle School Results For Winchester High

1—75 to 100 per cent.
2—66 to 74 per cent.
3—60 to 65 per cent.
C—50 to 59 per cent.
Figures indicate a failure.

In Agriculture, Agriculture 1 indicates first year, and Agriculture 2 the second year.

John A. Acres—Can. Hist. 36, Anc. Hist. 14, Alg. 29, Agri. 1 C.

Angus Adams—Geom. 1, Lat. Auth. 2, Agri. 2 2.

T. Edward Annable—Can. Hist. 1, Anc. Hist. 1, Agr. 1 1, Alg. 1.

Samuel Ault—Anc. Hist. 3, Alg. 2.

Arnold Barkley—Lat. Auth. 3, Lat. C. 2, Agr. 2 1.

Carl Barrigar—Eng. Lit. C, Geom. 42, Fr. A. 3, Fr. C. 2.

Audrey Bell—Geom. 2, Lat. C. 2, Fr. A. 1, Fr. C. 2, Agr. 2 2.

Albra Boyd—Can. Hist. 2, Anc. Hist 2, Alg. 2, Agr. 1 2.

Edna Brown—Can. Hist. 1, Anc. Hist.2, Alg. 2, Agr. 1 3.

Irene Brown—Can. Hist 46R, Anc. Hist. C, Lat. A. 36, Fr. A. C, Fr. C. 3.

Jessie H. Brown—Can. Hist. 2, Anc. Hist. 2, Alg. 1, Agr. 1 2.

Mima Campbell—Eng. C. 3, Eng. Lit. 2, Alg. C, Geom. C, Lat. A. 36, Lat. C. 2, Fr. A. 2, Fr. C. 2, Agr. 2 2.

John Colborne—Agr. 1 2.

Marjorie Colborne—Alg. C.

Keitha Coulthart—Can. Hist. 1, Anc. Hist. 42, Alg. 28.

Chas. Davidson—Alg. 28, Agr. 1 2.

Jessie Derby—Can. Hist. C, Anc. Hist. 33, Alg. 37.

Desmond Dixon—Can. Hist. 1, Anc. Hist. 2, Alg. 2, Agr. 1 1.

Dalton Docksteader—Eng. Lit. C, Geom. C, Fr. A. C, Fr. C. C, Agr. 2 2.

Jean Forsyth—Eng. C. 2, Eng. Lit. 1, Geom. 34, Lat. Auth. 32, Lat. C. 2, Fr. A. C, Fr. C. C, Agr. 2 2.

Margaret Hitsman—Can. Hist. 2, Agr. 1 C.

Edwin Holmes—Eng. C. 2, Eng. Lit. C, Anc. Hist. 45R, Geom. 2, Fr. C. C, Agr. 2 2.

Mary Holmes—Geom. C.

Beatrice Jackson—Eng. Lit. C, Can. Hist. C, Alg. C, Fr. A. 2, Fr. C. 2, Agr. 1 2.

Victor Kennedy—Can. Hist. C, Anc. Hist. 23, Agr. 1 C.

Inez Kirkwood—Can. Hist. C, Anc. Hist. 40R.

Evah McQuaig—Agr. 2 1.

Helen McVey—Can. Hist. 37, Agr. 1 C.

Eleanor Melvin—Can. Hist 2, Anc. Hist. 29, Alg. 34, Agr. 1 2.

Mildred J. Rae—Can. Hist. 2, Anc. Hist. C, Agr. 1 2.

Robert Robinson—Eng. C. 2, Alg. C, Geom. 2, Lat. A. C, Lat. C. C, Fr. C. C, Agr. 1 2.

Jean Scott—Geom. 1, Lat. Auth. 1, Lat. C. 1, Fr. A. 1, Fr. C. 1, Agr. 2 1.

Dorothy Slater—Geom. C, Lat. C. 2.

Hazel M. Strader—Eng. C. 34, Eng. Lit. C, Fr. C. C, Agr. 2 C.

George Suffel—Eng. C. C, Eng. Lit. 2, Alg. 2, Geom. C, Agr. 2 2.

Lyle Summers—*C. Hist. 36, Geom. 2, Lat. A. 27, Lat. C. C, Alg. C.

Malcolm Summers—Can. Hist. C, Agr. 1 2.

Ollie Summers—Eng. C. 2, Eng. Lit. C, Can. Hist. 2, Anc. Hist. C, Alg. C, Geom. C, Agr. 2 2.

Willett Summers—Can. Hist. 1, Anc. Hist. C, Alg. 10, Agr. 1 2.

Edward Todd—*C. Hist. 47R, *Anc. Hist. 31.

Donald Walker—Eng. C. 2, Eng. Lit. 2, Anc. Hist. 3, Alg. C, Geom. 2, Fr. A. 44R, Fr. C. C, Agr. 2 2.

Lawrence Vail—Alg. 2.

Robert Walter—*C. Hist. 22, *Anc. Hist. 21.

"*" These subjects not taken in Winchester High School.

CONGRATULATIONS

The Press extends congratulations to scholars and teachers of our High School, who made such good showing in the examination results published this week.

TWO GIRLS DROWNED AT CRYSLER

The Nation River at Crysler claimed two victims on Tuesday evening when Marjory Armstrong, aged 17, and Nora Marcellus, aged 16 years, were drowned. After the evening meal, the two young ladies decided to go swimming in the Nation River, a short distance from the Railway bridge. Both were known to be good swimmers, but where the accident happened the water is very deep. The tragedy was witnessed by Joseph Lafrance, who was on the opposite side of the river, and all he can tell is that Miss Armstrong had responded to the call of Miss Marcellus, and as he watched the former trying to assist her companion to the shore they both sank, locked in each other's arms. The bodies were recovered a couple of hours later. The double tragedy has cast the deepest gloom over the community as both young ladies were very popular.

The girls were inseparable chums and villagers readily understood how Nora Marcellus, despite her limited ability as a swimmer, was prompted to go to the rescue of her companion at the first hint of danger. She is remembered as a heroine today in the eyes of all those who know the circumstances of Tuesday evening's tragedy. Marjory Armstrong was a daughter of Mr. and Mrs. William Armstrong, of Crysler, and was a student at Finch High School. She attended Crysler Anglican Church. Miss Marcellus was a daughter of Mr. and Mrs. Clifton Marcellus, Crysler, and attended Russell High School. She was a member of St. John's Presbyterian Church.

Both girls had attended the annual picnic of St. John's Sunday School in the afternoon.

COMING EVENTS

TALKING PICTURES

LANNIN'S HALL

Friday Evening, Aug. 18

STANLEY LUPINO AND POLLY WALKER IN

"SLEEPLESS NIGHTS

Also Two Reel Comed

ADMISSION

Adults 35c - Children 1

Buy Ottawa Exhibition Tickets Here

6 for $1.00

and

Save 50c

HARRY L. FLORA

Telephone 33 Prompt Delivery

TRANSPORT SERVICE

All kinds of hauling, local and long distance moving.

All loads are insured up to $2000 Good Service.

ROSS HUTCHINSON

Phone 86, Winchester

FOR SALE!

Seven Tube

PHILCO RADIO

$24.50

3 Horse Power

FAIRBANKS-MORSE

GASOLINE ENGINE

$25.00

W. R. JUSTUS

Electrical Contractor

Electrical Supplies

PHONE 80 WINCHESTER

MAKING PROGRESS

Mr. John Johnston has recovered sufficiently from the slight stroke which he suffered some weeks ago, to be able to sit on the front verandah of his home. The Press joins with Mr. Johnston's numerous friends in hoping that he continues to gain in strength and that he will be enjoying his former good health in a short time.

ROBBERY AT MOREWOOD

Thieves broke into the general store owned by Mr. A. B. Allison, of Morewood, Sunday night or early Monday morning and escaped with a large quantity of clothing and other goods.

Entry was made through a cellar window, the intruder or intruders making their way through the coal bins, to the stairs, thence to the main floor of the store. They left in the same way.

When Mr. Allison opened his store at 6.30 a.m. on Monday, he was surprised to see empty shoe boxes scattered about the floor and caps and other racks of clothing ramsacked thoroughly. He immediately notified the Provincial Police at Cornwall who began a close investigation.

The thieves left some clues as to their identity among them being a greasy grey cap and a dilapidated pair of shoes. The police are anticipating immediate arrests. The loss is estimated at fifty dollars.

The Poets' Section

I WANT TO LIVE WITH MYSELF

I have to live with myself and so
I want to be fit for myself to know;
I want to be able as days go by,
Always to look myself straight in the eye.
I don't want to stand with the setting sun
And hate myself for the things I've done.

I don't want to keep on a closet shelf
A lot of secrets about myself,
And fool myself as I come and go
Into thinking that nobody else will know
The kind of a man I really am.

I don't want to dress myself up in a sham.
I want to go out with my head erect,
I want to deserve all men's respect.
But in the struggle for fame and pelf
I want to be able to like myself.
I don't want to think as I come and go.
That I'm bluster and bluff and empty show.

I never can hide myself from me,
I see what others may never see,
I never can fool myself and so
I know what others may nver know.
Whatever happens, I want to be
Self-respecting, and conscience-free.

—Anon.

TOYE'S HILL

(Too late for last week).

Mrs. Chas. Kirkwood and daughter, Doris spent the week-end with Mrs. Geo. Coons of Methodist Street.

Mr. Wm. Nesbitt, of Winchester, spent a few days with Mr. Ward Peterson.

Mrs. Allen Jeffrey, of South Mountain, spent a couple of days with her brother, Mr. Jas. Johnson.

Mr. Leonard Bell and mother, of Inkerman spent one day recently with Mr. and Mrs. Geo. Carter.

Misses Edna and Louva Johnson, of Williamsburg, spent a few days with Miss Janet Moore.

Mr. A. Price, of Inkerman, spent Sunday with his brother, Mr. Wm. Price.

Mr. Bishop Coons, of Winchester, spent Sunday with Mr. S. Cons.

Miss Inez Kirkwood is spending the week with friends in Ogdensburg.

Mrs. Arthur Orr, of Centre View, spent Sunday with Mrs. Jas. Casselman.

Obituary

At five o'clocsk on Thursday morning, Aug. 3, 1933, there passed peacefully away to his eternal rest an old and much respected resident of Toyes Hill in the person of Mr. Robt. Wylie.

The deceased was a son of the late Mr. and Mrs. John Wylie and was was born on June 27, 1853 at the place of his late residence at Toyes Hill. He is survived by two brothers, Mr. Lemuel Wylie, of Red Deer, Alberta, and Mr. David Wylie, of Detroit; one sister, Mrs. Hulligan, of California.

The funeral service was conducted by Rev. Mr. Merrilees, of Iroquois, on Saturday afternoon at his late residence. He spoke very impressively to those gathered to pay their last respect During the service Mrs. R. A. Ball and Mr. Alex McLean sang "Will the Circle be Unbroken."

The pall bearers were as follows: Messrs. R. S. Peterson, Thos. Haggerty, LeRoy Geggie, I. N. Harper, Zernie Harper and S. Coons. The floral tributes were a wreath from Mr. and Mrs. John Wylie; Sprays from Mr. and Mrs. Elzie Johnson and Mr. and Mrs. Clinton Stewart; cut flowers from Mr. and Mrs. Geo. Carter and Mr. and Mrs. Chas. Kirkwood. After the service the remains were taken to Williamsburg cemetery and placed in the family plot.

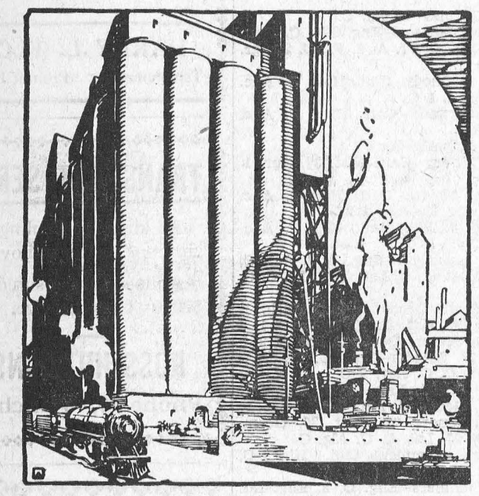

ALWAYS CONSTRUCTIVE

Ever since the first years of confederation, The Royal Bank has been a constructive factor in the development of Canadian industry and trade. Today, in its established strength and experience, the Bank is a stabilizing force in Canada's national life.

THE ROYAL BANK OF CANADA

WINCHESTER BRANCH - - W. A. ROWAT, Manager

Get A Supply Now

BALED SHAVINGS For Bedding

The M. F. Beach Co., Ltd.

WINCHESTER, ONTARIO.

A Diagram of the Fire-Swept Zone at Cornwall, Ont.

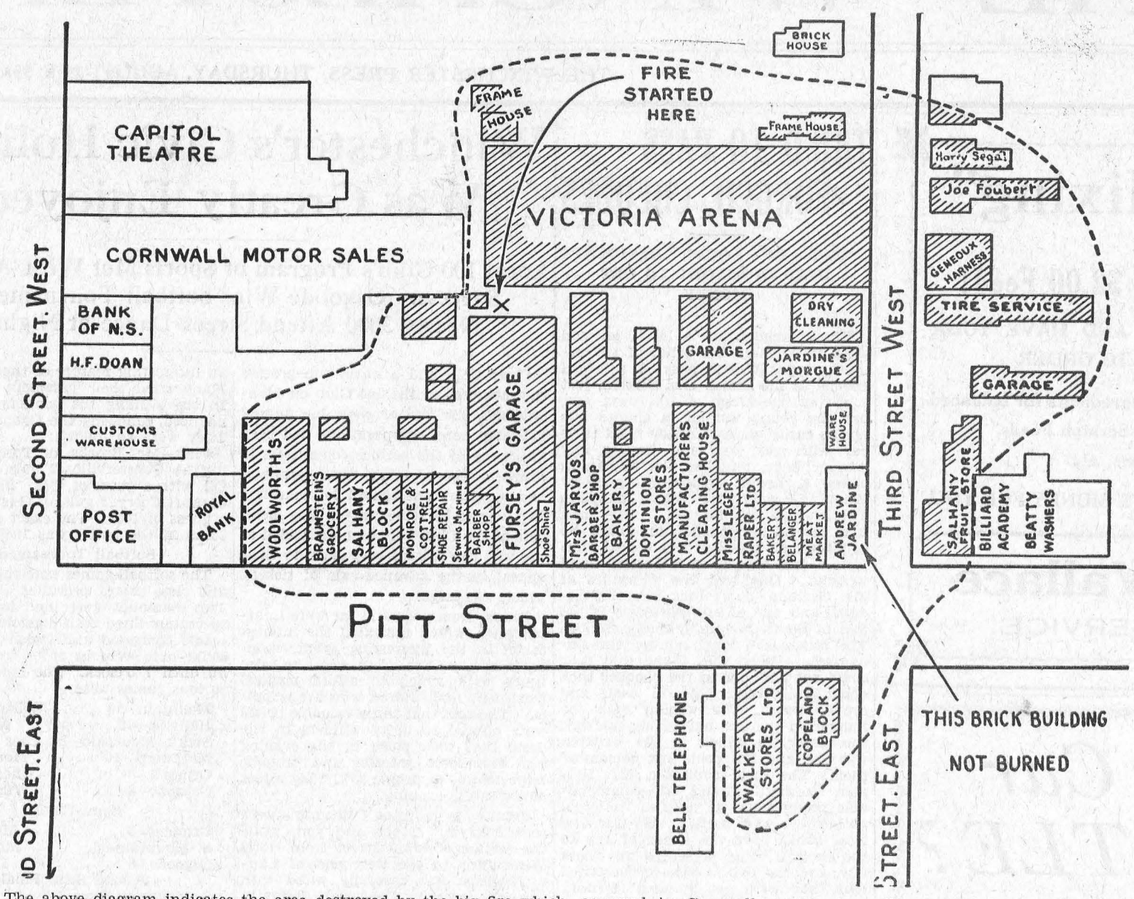

The above diagram indicates the area destroyed by the big fire which occurred in Cornwall on Monday afternoon of last week. Shaded parts indicate buildings laid in ruins.—Courtesy of Cornwall Standard—Freeholder.

100 Club Sports Day

(Continued from Page 1

D. Saunders, Ferguson.

Winchester—H. Kenney, Cross, Johnston, Wylie, Workman, Fawcett, Root, Preston and L. Kenney.

Those who acted as umpires for the various games were as follows: Messrs. M. Scott, C. Cross, Wm. Carkner, H. Fetterly, G. McDonald, and H. Williams The games were handled very efficiently and to the satisfaction of all.

The committees in charge were as follows:

Sports Committee—Centurians J. E. Singleton, W. A. Rowat, Walter Moffat, and A. H. Duncan.

Games—Centurians C. B. Timmins, J. L. Dixon and Hy. Bessin.

Softball—Centurians Howard Fetterly, Charles Cross.

Dance—Centurians W. R. Justus. J. J. Gray, W. A. Sherwood and J. E. Singleton.

The evening brought forth still better entertaiment for many in the grand street dance, under the guidance of Centurians Jim Gray, Bill Justus, Dr. A. W. Sherwood and other members. With the kind permission of the Ontario Department of Highways, a section of the pavement from the corner of Main and St. Lawrence streets was roped off, and the traffic on highway 31 diverted for the evening.

From seven o'clock the crowd began to gather and by nine, when the dance officially started to the strains of Spark Dukelow and his orchestra, every conceivable vantage point was occupied. It is estimated that three thousand people were in attendace. Dance tickets sold rapidly and before ten o'clock the entire section reserved for the dance was occupied by young and old. Everyone was in a gala mood and entered into the festivities with enthusiasm.

Games of chance and wheels of fortune were again in evidence and drew large crowds. Bingo was a favourite and players were available until a late hour, when Centurian Charlie Cross could no longer "croak" out the numbers.

A pleasing part of the program was the exhibition of highland dancing rendered by the charming McDonald sisters of Cornwall, accompanied by a piper. Their numbers received hearty applause from the audience.

At 10.30 the big event of the evening took place when the drawing was made to ascertain the winners in the big contest. Tickets had been on sale for some weeks past and met with a hearty response. Centurian President Albert Johnston was pleased to call the International President of 100 Clubs, Centurian Mark Powell, of Ottawa, to the platform and have him make the selection. Interest ran high as the International President dipped his hand into the big box and drew forth the winning tickets. The lucky winner of the car radio was Mr. Homer Everetts of Iroquois, Ont. Mr. Mac Ault of Morrisburg won the floor lamp offered for second winner, while Mrs. H. Meikle of Morrisburg was awarded the occasional chair, which was the third prize.

Following the drawing, the crowd was pleasingly entertained with a sword dance by one of the McDonald sisters, after which the dancers again held forth until early morning.

The whole event was a decided triumph and in all probability will surpass financially, last year's success, The members of the 100 Club are highly gratified, and appreciated to the greatest extent, the hearty co-operation rendered by the citizens and residents of outside points who aided so materially in making a big success of the undertaking.

A fine example of the way in which all lended their assistance was that, in spite of the fact that nearly three thousand people attended the street dance in the evening, there was no rowdyism on the part of anyone, with the result that all had a most enjoyable time.

The net proceeds, amounting to several hundred dollars, will be used to aid crippled children in this district.

MIDDLE SCHOOL RESULTS IN THE HALLVILLE CONTINUATION SCHOOL

Doris Allen—Eng. Lit., A. Hist., Lat. Auth., Lat. Comp., Fr. Auth.

Helen Allen—A. Hist., Phy., Chem., Lat. Comp.

Wilfred Blain—A. Hist., L. Auth., L. Comp., Fr. Comp.

Clifford Bryan—Chem.

Kenneth Cameron—Geometry.

Gertrude Clark—A. Hist., Physics, Chem.

Charles Duncan—E. Comp., Chem. L. Comp.

Doris Duncan—E. Comp., E. Lit., Alg, Physics.

William Gibson—Geometry, Physics.

Allen Hicks—A. Hist., L. Auth., L. Comp., Fr. Auth. Fr. Comp.

Roy Hicks—A. Hist., Alg. Chem. L. Comp., Fr. Comp.

Laura Hyndman—E. Comp., E. Lit., Alg., L. Comp.

James Kerr—E. Lit., C. Hist., Chem.

Kathleen Kerr—E. Comp., E. Lit., C. Hist., Alg., Phy., L. Comp.

Ruth Kerr—Chem.

Dorothy Levere—Geometry.

Helen Loughlin—E. Lit., Geom., Phy. Chem., Lat. Auth.

Harry Moorhouse—E. Lit., Geom. Chem. Phy.

Lawson Smith—E. Comp., C. Hist., Geom.

Archibald Stewart—Algebra.

Stanley Stewart—E. Lit., C. Hist., A. Hist., Geom., Phy., Chem.

ACCIDENTS AND COMPENSATION

The month of July shows the highest number of accidents reported to The Workmen's Compensation Board for any month this year, there being 3,298, as compared with 3,189 during June, and 3,313 during July a year ago. The fatal cases numbered 23, as against 11 in June, and 19 last July. In commenting on these figures, R. B. Morley, General Manager of the Industrial Accident Preventions Associations, said that the increase in accidents was a further indication of an improvement in payrolls as the records of the Associations already show an increased number of workers and increased hours worked in May and June. The benefits awarded in July amounted to $308,116.97, of which $262,607.05 was for compensation and $45,509.92 for medical aid.

SHOULD LOOK OUT

The Mayor of Hearst, Ont., was sentenced by the local magistrate to serve six months in jail for driving his car while in an intoxicated condition. He deserves it. Just imagine the Reeve of Winchester driving his car in an intoxicated condition. His car may sometmes be wobbly, and he may in many ways transgress the traffic laws, but he has not yet been accused of intoxication, although he may sometimes lose his head. Some very good people said some very hard things about the Reeve and the whole Council during the past week, but then it is better to remember that passage of scripture, Luke 6-41 before being too severe or critical.

HAROLD KEYES SCORES VICTORY

C.Q.M.S. J. H. Keyes, of Winchester, who attended the meet held at the Long Branch Rifle Ranges in Toronto, sponsored by the Dominion Rifle Association, was the winner of high honors in the City of Hamilton shoot held on Monday last. The distance was 500 yards and many of the crack marksmen of the Dominion entered the competition. Two performers were outstanding, Dr. A. E. Cavanagh, of Ottawa, and Harold Keyes, who both scored the highest possible score, a perfect 35. They divided the $18 prize money for first and second places between them and decided to shoot off for the Ontario Rifle Association silver medal on Tuesday.

When a marksman registers seven consecutive bulls-eyes at 500 yards, it is a very worthy accomplishment and one that deserves all honours.

BICCUM—SAYYEAU

An unusual wedding was solemnized at the home of Mr. Joseph Wylie, of Winchester, on August 5th, at 3 p.m., when Mrs. Margaret Biccum, Springfield, Mass., and Mr. Charles Sayyeau, of Cardinal, Ont., a couple who have both passed the regular span of three score and ten years, were united in holy wedlock.

The bride was charmingly gowned in white crepe and wore a sheer veil, held in place with a lace wreath which was very pretty over her silver white hair. The corsage was of pink roses, baby's breath and fern and worn with these were long lace mittens and plain white pumps.

The groom wore a medium grey suit with deep rose buttonniere.

The matron-of-honor, Mrs. Carman Boyd, of Ottawa, wore a very pretty gown of Mossiac green lace with a shoulder bouquet of orange roses and fern, lace elbow length mittens and white pumps. The groom was assisted by Mr. Eugene Millar from Wrightville, Que. About thirty friends and neighbours were present at the ceremony to give the happy pair their best wishes. The house was a bower of the season's most beautiful blooms. The ceremony, which was conducted by Rev. D. W. Summers, of Wincheter, was performed under a pretty arch of red, white and blue flowers, a mute emblem of their patriotism, Mr. Sayyeau being an honorary member of the Loyal Orange Order. After the ceremony the guests enjoyed a tasty buffet luncheon and the beautifully decorated wedding cake was cut by the bride and groom and served.

The happy couple then left for Ottawa amid showers of confetti and rice, in a car decorated in white for the occasion, with the extra decoration of large supplies of old tinware tied to the back. On their arrival in Ottawa the bridal party enjoyed a sumptuous wedding dinner after which they proceeded by motor to Cardinal. Here they were greeted by a group of several neighbours who, although the hour was late, came in to wish them happiness, and welcome the bride to her new home.

LATE MRS. C. H. CARDWELL

There passed away on Tuesday, August 15th, at the home of her son, James, of Cass Bridge, a highly respected resident of Cass Bridge, in the person of Mrs. C. H. Cardwell, in her 76th year.

The late Mrs. Cardwell formerly resided at Pendleton, Ont., but in June of this year, took up residence with her son. She had not been enjoying the best of health for some time past, but her passing came as a shock to all who knew her.

The funeral was held this morning at 10.30 a.m. at her late residence, the service being conducted by the Rev. D. W. Summers, of the Wesleyan Church, Winchester. Interment was made in the Westminister cemetery, near Pendleton.

Those left to mourn are five sons, James of Cass Bridge, Fred of Melville, Sask., Harry of Regina, Thomas of Depoyster, N. Y., and Charles, of Edmonton; and three daughters, Mrs. Albert Anderson of Edmonton, Mrs. Donald Casselman, of Potsdam, N.Y., and Mrs. Joseph Smith, of Winchester.

McMILLAN—DAVIDSON

A quiet but pretty wedding was solemnized at ten o'clock on Saturday morning, August the fifth, at the Presbyterian Manse, Iroquois, when Hilda Bell, younger daughter of Mr. William Davidson and the late Mrs. Davidson, became the bride of Mr. James McMillan, only son of Mr. and Mrs. E. McMillan, of Williamsburg, the ceremony being performed by Rev. W. Merrilees.

The bride looked charming in her wedding gown of Eleanor blue crepe, with grey hat, gray shoes and other accessories to match. She wore a shoulder knot of Sunset Roses and Lilies of the Valley.

Immediately following the ceremony, amid showers of confetti and good wishes, the happy couple left for a motor trip through Western Ontario. On their return they will reside in Williamsburg, Ontario.

FAIR DATES FOR EASTERN ONTARIO

The following are dates of coming Eastern Ontario Fairs:

Perth—September 2, 3 and 4th.
Almonte—September 21, 22 and 23.
Avonmore—September 26 and 27.
Beachburg—September 26 and 27.
Carp—September 29 and 30.
Chesterville—September 5 and 6
Cobden—September 19 and 20.
Cornwall—Aug. 30 to Sept. 2.
Kingston—September 4 to 8.
Lanark—September 8th.h
Mountain—September 7 and 8.
Maxville—September 14 and 15.
Merrickville—September 14 and 15.
Metcalfe—September 15 and 16.
Newington—September 14 and 15.
Ottawa—August 21 an 26.
Pakenham—September 18 and 19.
Russell—September 8 and 9.
Renfrew—September 12 to 15.
Richmond—September 22 and 23.
Spencerville—September 26 and 27.
Spencerville—September 26 and 27.
Cobden—September 19 and 20.

MORTGAGE SALE!

UNDER AND BY VIRTUE of the Powers of Sale, contained in a certain mortgage, which will be produced at the time of sale, there will be offered by ROSS MORROW, Auctioneer, at PUBLIC AUCTION, on

Tuesday, the 29th day of August, 1933,

at the hour of two o'clock in the afternoon at the farm of Floyd Riddell, R. R. N. 2, Mountain, Ontario, the following property, namely,—

ALL AND SINGULAR that certain parcel or tract of land and premises, situate, lying and being in the Township of Mountain, in the County of Dundas, being composed of the east quarter of lot number eighteen and the south west quarter of lot number nineteen in the seventh concession of the said Township, containing by admeasurement one hundred acres be the same more or less.

At the same time and place, under the authority of a chattel mortgage, there will be offered for sale, the following goods and chattels:

One walking plow; two furrow plow; one set of harrows; one disc harrow; one binder; one mower; one rake; one wagon; one milk wagon; one set of sloops; one cutter; one buggy; one scraper;

On the said farm there is said to be erected a dwelling house with suitable farm buildings.

The said farm and chattels shall be offered for sale together as a going concern, subject to a reserve bid.

TERMS OF SALE: Ten per cent. of the purchase money to be paid down at the time of sale, and the balance within thirty days.

For further particulars and conditions of sale apply to

HARRY W. PAGE,
East Block, Parliament Buildings,
Toronto, Ontario.
Solicitor to the Mortgagee.

DATED at Toronto, Ontario, this 3rd day of August, 1933.

When you're on a hill or curve and can't see ahead



DO YOU EVER PASS ANOTHER CAR?

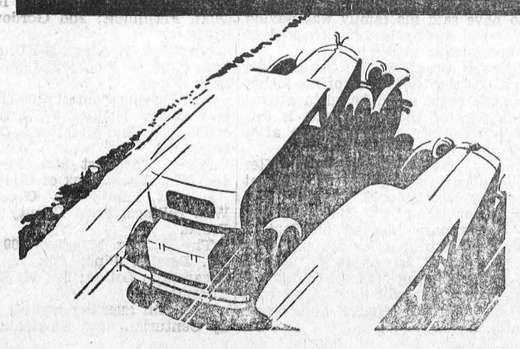

—REMEMBER

65 persons were killed and 934 injured in accidents on curves and hills in Ontario in 1932

MOTOR VEHICLES BRANCH
ONTARIO DEPARTMENT OF HIGHWAYS
Leopold Macaulay
Minister

HELPING TO PREVENT HONEY SPOILAGE

Spoilage of honey by fermentation is caused by the action of yeast which are able to act in the presence of the high percentage of the sugar found in honey. Considerable study has been devoted to this question at the Central Experimental Farm, and it has been found that fermentation depends almost entirely upon two factors, the moisture content and the amount of infection by yeasts. Consequently the better ripened a lot of honey is, and the greater the cleanliness exercised, the less likely will the honey be to ferment during storage. All honey contains yeasts to some extent. Some of this infection is doubtless carried by the bees with the floral nectar, but the beekeeper, by the exercise of precautions at the time of extraction to work with well cleansed and preferably sterilized untensils in a clean extracting house, is able to control much of the contamination and help obtain a product safe from spoilage.

At the Division of Bacteriology a method has been evolved by which an examination of the freshly extracted honey will indicate whether the honey may be expected to remain safe from fermentation within one year. Honeys which are in danger of spoilage may thus be destined for quicker consumption or subjected to further treatment, such as heating, to prevent fermentation. The practical beekeeper, however, by concentrating on preparing a well-ripened honey, produced in as cleanly a manner as possible, can do much to insure for himself a product of good keeping quality.

If you have an item of news send it to the Press. We are always glad to receive local news.



Near disaster for round-the-world flier. For a moment it looked as if the end had come for Lieut. Ulm and his three companions when their aeroplane "Faith In Australia" lost its undercarriage and crashed at Portmarnock Strand, Ireland, injuring several watchers on the beach

THE FOLK WHO COUNT

A district farmer who has had a little more than his share of economic problems to tackle during the last three years told us yesterday that he found consolation in the fact that he has good neighbours.

Good neighbours mean a lot, don't they? we remarked.

Yes, he answered. You can get along wihout relatives but you can't get along without neighbours.

What a lot of truth there is in that statement. Strange as it may seem, when the average person meets adversity and seeks assistance, he usually turns to neighbours and friends, not to relatives.

Ottawa Exhibition Starts Next Week.

MANY FEATURES ARE IN STORE FOR THOSE WHO ATTEND

On Monday, August 21, the Ottawa exhibition for 1933 will be under way and the management and directors are confident that its success will equal or excel the success of previous years. Unusually fine attractions have been provided and the public is showing keen interest as evidenced by the advance purchase of coupon tickets. These tickets give six admission for one dollar, a saving of fifty cents, but the number to be sold is limited.

Topping the attractions, so far as many people are concerned, are the musical offerings. The band of His Majesty's Scots Guard, London, England, will be heard for the first four days in two concerts daily from the bandstands in the grounds, no extra charge of any kind being made. For the last two days the programs will be given by the band of the Black Watch, Montreal. The band of the Governor-General's Foot-Guards will play each afternoon and evening in front of the grandstand.

Dominion and provincial governments are co-operating in displays in various buildings. Outstanding will be the display by the Dominion Archives shown for the first time in Canada of the Archives. The priceless pictures and other historical documents and articles will be under constant guard of the Royal Canadian Mounted Police and a member of the Archives staff. In addition a city fireman will be on duty constantly as it would be useless to insure the display which could not be replaced at any price. No admission will be charged to this or any other government display.

The Experimental Farm is planning a display which is different from other years and it promises to be highly interesting. The wild animals, live fish and game birds shown by the Ontario Game and Fisheries Department, will be an attraction for young and old. Other departments of the Dominion and Ontario governments will also have excellent displays.

Grandstand Program.

In front of the grandstand the Winter Garden Revue of 1933 will be the premier act on the night program. It is a big music and dance revue, elaborately staged and costumed, with a large cast and an unusual number of featured stars and acts. Vaudeville programs, the pick of the New York booking offices, horse races, sports, and fireworks will round out a great bill. For those who look for fun and novelty, a new midway, the World of Mirth, promises to meet all demands.

Other factors include the automobile show, horse show, pure food show, dog show, displays by merchants and manufacturers, child welfare demonstrations, baby shows, Highland dancing competitions, live stock, poultry and pets, horticulture, and a variety of others to appeal to young and old, urban or rural visitors.

Every indication is that the week of Aug. 21st to 26th will be six memorable days and six wonderful nights for the Capital.

TEA AND MONEY SHOWER

The ladies of the Osgoode Baptist Women's Mission Circle held a very enjoyable tea and money shower on Friday last at the home of Mrs. R. A. Campbell, of Vernon. About fifty guests were present, and during the afternoon Mrs. Stanley, of Metcalfe, with Miss Ida McLaurin, at the piano, gave a number of enjoyable vocal solos.

At the tea hour the hostess was assisted by a committee of younger ladies, including Miss A. H. McConnell, Mrs. H. Robinson, Mrs. S. E. Ferguson, and Miss Elizabeth Ferguson, while Mrs. P. McMartin and Mrs. Jas. Stewart presided at the tea table.

GOOD LATE SUMMER AND AUTUMN FLOWERS FOR THE PERENNIAL BORDER

It is easy to have bloom in the perennial Border in spring and early summer, but after the delphiniums are over there seems to be a lack of flowers in most gardens. At the Central Experimental Farm, Ottawa, we try to have something in bloom all season. Yellow coreopsis and brown and yellow gaillardia will bloom all season if the seedheads are cut off. Dracocephalum has a purple flower and blooms in August. Sedum Spectabile and its varieties are pinkish and bloom late. The foliage is bluish green and quite attractive all summer. These are all suitable for the border. A useful pink flower is Lavatera kashmeriana (L. thuringiaca Siberian form is similar.) It grows five to six feet and blooms all July. There are several vareties and all are useful.

Monarda didyma, "Oswego Tea," is frequently seen. Its variety Cambridge Scarlet is also worth growing. The Monkshoods (Aconitum) are all useful late summer blooming plants. The flowers are blue and shaped like a hood. The foliage is dark glossy green. Boccomia, Plume poppy and Cimicifuga are tall, handsome plants suitable for the back of large borders. They have creamy white flowers. Perennial phlox is one of the most useful fall blooming flowers and it can be obtained in a great number of colours ranging from white to deep red and purple. To grow well they need good soil and plenty of moisture during the growing season. They soon exhaust the soil and should be dug and divided every few years. This rule also applies to perennial arters or Michaelmas daisies as they are sometimes called. There are three different sections of these which should be in every border. Aster amellus, such as King George and Queen Mary, grow about two feet and bloom in July and August. Aster Novae angliae, the New England Aster is very hardy and showy and blooms in September. Good varieties are Lil Fardell, deep rose, and Ryecroft purple. In the Novibelgi section there are a great number of beautiful varieties in shades of mauve, pink and white. In districts where the season is mild Anemone japonica both the white and pink varieties are very attractive.—Isabella Preston, Central Experimental Farm, Ottawa.

NEW CANADIAN STAMP

Canada will issue a new stamp to commemorate the centenary of the conquest of the Atlantic by steam. The The Royal William, built in Quebec in 1830, cleared from Pictou, N.S., Aug. 17, 1833, and was the first vessel to cross the Atlantic wholly by steam power. The trip to London took 25 days.

The new stamp, bearing a reproduction of the Royal William, will be blue in color and with a face value of five cents. It will go on general sale Aug. 17.

GEMS FROM LIFE'S SCRAP BOOK

"The infinitey little have a pride infinitely great."—Voltairie.

"Pride and fear are unfit to bear the standard of Truth, and God will never place it in such hands."—Mark Baker Eddy.

"The proud man is forsaken of God."—Plato.

"We rise in glory as we sink in pride."—Young.

In general, pride is at the bottom of all great mistakes."—Ruskin.

"Pride and weakness are Siamese twins."—Lowell.

"How can there be pride in a contrite heart? Hamility is the earliest fruit of religion."—Hosea Ballou.

"Pride requires very costly food—its keeper's happiness."—Colton.

"Pride goes hated, cursed and abominated by all."—Hammond.

BRUCE BARTON

...writes of "THE PAS MASTER EXECUTIVE"

Supplying a week-to-week inspiration for the heavy-burdened who will find every human trial paralleled in the experiences of "The Man Nobody Knows."

NUMBING GRIP OF ANCIENT CREEDS

ASK any ten people what Jesus meant by his "Father's business," and nine of them will answer "preaching." To interpret the words in this narrow sense is to lose the real significance of his life. It was not to preach that he came into the world; not to teach; nor to heal. These are all departments of his Father's business, but the business itself is far larger, more inclusive.

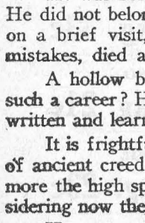

Bruce Barton

If human life has any significance it is this—that God has set going here an experiment to which all His resources are committed. He seeks to develop human beings, superior to circumstance, victorious over Fate. No single kind of human talent or effort can be spared if the experiment is to succeed. The race must be fed and clothed and housed and transported, as well as preached to, and taught and healed.

Thus *all* business is his Father's business. All work is worship; all useful service prayer. And whoever works wholeheartedly at any worthy calling is a co-worker with the Almighty in the great enterprise which He has initiated but which He can never finish without the help of men.

It is one thing to talk about success, and quite another thing to win it. Jesus spoke of crowns and died on a cross. He talked of his kingdom, and ended his days amid the jeers and taunts of his enemies. "He was in all points tempted like as we are," says the Epistle to the Hebrews. We have read it often, heard it read oftener, but we have never believed it, of course. . . . The conception of his character which Theology has given us makes any such idea impossible.

He was born differently from the rest of us, Theology insists. He did not belong among us at all, but came down from Heaven on a brief visit, spent a few years in reproving men for their mistakes, died and went back to Heaven again.

A hollow bit of stage-play. What chance for temptation in such a career? How can an actor go wrong when his whole part is written and learned in advance?

It is frightfully hard to free the mind from the numbing grip of ancient creeds. But let us make the effort. Let us touch once more the high spots in this finest, most exalted success story, considering now the perils and crises of success.

He was not at all sure where he was going when he laid down his tools and turned his back on the carpenter shop—unless we can believe this, his struggle ceases to be "in all points" like our own; for each of us has to venture on Life as on to an uncharted sea. Something inside him carried him forward—the something which has whispered to so many small town boys that there is a place for them in the world which lies beyond the hills.

Next Week: Responsibilities of Success. Copyright, Bobbs-Merrill Company

Sport Goods!

No need to send out of town for Sport Goods. We have a splendid stock on hand at Reasonable Prices. Baseball Supplies, Tennis Supplies, Fishing Tackle, Fish Poles, Kiddies' Waggons, Tricycles, Rubber Balls, Marbles, etc.

We are also Headquarters for Pop-Corn, Peanuts, Ice Cream Soft Drinks, Confectionery and Other Dainty Sweets.

A. H. DUNCAN, - Phones Store 56W House 56J



Your eyes say **IT'S A BEAUTY**

Your Pocketbook says **YOU SAVE**

YOU must have noticed what a wonderful way the new Chevrolet has with the ladies. How feminine eyes so often linger long on Chevrolet's trim, sparkling Fisher bodies. How feminine hands take so naturally to Chevrolet's easy handling and control. How fresh-coiffed feminine heads approve of No-Draft Ventilation.

Then there's the matter of *economy*. Try to find the woman — or the man — who isn't interested in saving money this year, and therefore enthusiastic over the way Chevrolet does it: With the lowest price of any full-size, closed Six! With the lowest cost for gas and oil of any standard car! With the best reputation of any low-priced car for carefree service and freedom from repairs!

All of which brings us to the thing that everybody likes most — Chevrolet's quality! Here is a big, powerful Six . . . with a smooth, snappy engine that has been proved by thousands of owners . . . a wood-and-steel Fisher body, the strongest and safest known . . . a husky frame and chassis that stays sturdy and tight over years of use . . . and upholstery, fittings and interior luxury far ahead of anything else in Chevrolet's field. Chevrolet owners have proved that Canada's smartest low-priced car saves you more on everything. And no doubt that's the reason why Chevrolet leads *all* cars in sales, from one end of the country to the other.

CHEVROLET

STANDARD SIX . . . MASTER SIX

CHEVROLET GM GENERAL MOTORS PRODUCTS

PRODUCED IN CANADA

D. Melvin, Winchester

ASSOCIATE DEALER

Homer B. Everetts, - - Iroquois.

WHAT 30,000 MOTORISTS TOLD US

The "Automobile Buyer's Guide" tells about our recent survey among Canadian motorists and provides information which you will find valuable in choosing your next car. Send coupon for free copy:

Customer Research Dept.,
General Motors Products of Canada, Limited,
Oshawa, Ontario

Name .....

Address .....

.....C-22C

OTTAWA EXHIBITION

Monday to Saturday

August 21st to 26th inclusive

MANY ATTRACTIONS

Reduced Admission 25c

6 Coupon Tickets For $1

Band of His Majesty's SCOTS GUARDS, London, England.
By special permission of His Majesty.

Black Watch Band, of Montreal.
Governor General's Foot Guards Band, Ottawa.

Winter Garden Revue of 1933
A Spectacular Event—Pretty Girls
Sumptuous Costumes—Gay Music

Vaudeville * Thrills * Comedy
Horse Races * NEW MIDWAY * Dog Show

Empire, Dominion and Provincial Government Exhibits—Merchants' and Manufacturers' Displays—Agriculture—Flowers and Fruit—Live Stock—Poultry and Pets—Automobiles—Pure Food Show—Women's Handicrafts — Child Welfare — Hobby Show — Junior Agriculture — Baby Show — Athletic Meet — Highland Dances.

Reduced Rates on all Railways and Bus Lines

A. H. FITZSIMMONS, President.

H. H. McELROY, Secretary and Manager.

"THE WINCHESTER PRESS"

The Press has a guaranteed circulation of over 1000 in the district shown on the map below. It was established in 1887 and is today the Largest and Leading Newspaper in the County of Dundas.

Dundas, for its size is the richest and most progressive County in Ontario. Winchester is the centre of the County and has about 1250 of a population.

The Press is published every Thursday. Subscription $1.50 in advance, foreign $2.00. Member of the Canadian Weekly Newspapers Association.

We invite inquiry and answer questions cheerfully. Write or Phone 21.

ADVERTISING RATES

All local display advts. 16c per inch each insertion, by yearly contract.

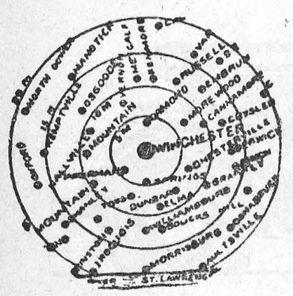

Small advts. such as For Sale, Wanted, Found, Lost, etc., not over one inch, 50c for first insertion and 25c for each subsequent insertion. IF NOT PAID FOR IN ADVANCE THE PRICE IS 60c and 30c.

In Memoriam Notices 50c and 25c for each verse. Card of Thanks 50c.

Transient Display Advts. 40c per inch single col. If for issues without changes 25c per inch. Any advt. inserted for less than six months at above rates.

Legal, Municipal and Government advertising 12c per line first insertion and 6c line for each following. 12 lines to inch.

THURSDAY, AUGUST 17th, 1933

CONGRATULATIONS

The Winchester Press extends congratulations to the Perth Courier as it enters its 100 years of publication. The editor of the Winchester Press has been intimately acquainted not only with the Courier, but with its publisher, for about half that period, and we can say without hesitation that both publishers and the Courier have, in all those years, proved worth the high respect and esteem in which they are held by the public of Lanark County and the town of Perth. The Courier is one of the brightest and newsiest of our exchanges, and the "Walkers" will always be held in high respect in the memory of the Fourth Estate in Eastern Ontario.

WHAT TEAM WORK MEANS

The splendid success of the 100 Club Celebration on Monday is an evidence of what team work in a community means. When our business men unite to carry out an enterprise, it is sure to succeed, and while the burden of planning and arranging may seem to count for little in actual work, it is the really important part. A good executive means much to any enterprise, and backed by the energy and enthusiasm of those who are willing workers, any local enterprise can be made to succeed. When, however, certain fault-finders self-seekers, or "sulks" are allowed to exert an influence, an enterprise might as well be dropped. The 100 Club had only the noblest purpose in view in raising funds, that of assisting helpless crippled children, and they worked in harmony, and with good will. The result was a big success, both in the way of sports and entertainment, and in the raising of funds. Another year the 100 Club may count on a much more elaborate and successful field day for Winchester.

VALUABLE LIFE ENDED

In the death of Prof. McKeown, head of the Horticultural Department of the Ottawa Experimental Farm, and a man of Dominion-wide reputation because of his intimate knowledge of all things pertaining to Horticulture, and one who has done much in the cultivation of the Canadian Apple, the Dominion, and particularly Eastern Ontario, has lost a valuable and much esteemed friend. Prof. McKeown was in his 65th year. He was born in Belleville, and had been associated with the Experimental Farm at Ottawa since he was 18 years of age. He took a deep interest in local Horticultural Societies, and has travelled to all parts of Eastern Ontario, in all kinds of weather, to address meetings for the promotion of Horticulture, and the beautification of the countryside and the home surroundings. It was his hobby for years to eat six apples a day, and on almost every public occasion where he was a speaker, he would advise his audience to follow his example if they desired to keep in good health. He was ever ready to give advice and encouragement to any municipality that showed a desire to beautify their vacant places with shrubs and trees, and Winchester owes much to the late Dr. McKeown for favors received.

DOCTOR WITHROW'S LETTERS

It is questionable if the publication by the Toronto Globe of Dr. Withrow's letters, telling of his few years' experience in the Kingston Penitentiary, will result in any good, and may do much harm. Dr. Withrow committed a crime against society that cost a young girl her life. He violated the ethics of the medical profession, and the oath he took when he accepted his degree as a doctor of medicine. He was tempted beyond his common reason by the pleadings of a young man and the girl he had ruined, and no doubt by a big fee. It is said that there are many similar cases that are never heard of. That is no excuse. There are murders committed every week and the murderer never caught, but no one justifies murder. Dr. Withrow went to the penitentiary, according to his own statement, a dazed and crushed man, physically weak and mentally incapable of realizing the enormity of his crime, but filled with self-pity, and sympathized with by relatives and friends. He finds it hard to subscribe, or adapt himself to the strict discipline of prison life, and evidently any little roughness or severity shown is registered, because he considers himself a victim rather than a criminal. It is easy to arouse public sympathy, but it is not so easy to suppress and control crime, and our prisons are built to protect the public against criminals. Had Dr. Withrow "got away" with his case, there would in all probability have been another case brought to him. The punishment he received may seem hard, but it has no doubt had the effect of preventing hundreds of other young medical practitioners from a like crime. There are other ways than through the publication of an ex-convict's letters, and the making of a hero out of a weak criminal, of reforming our prison system. Our governments, and our government officials, are more human, and of better stuff than any convict, and if our society is to be protected, we must have prison walls, we must have punishment to fit the crime.

The past year of crime in the United States, and the kidnapping and murder of the Lindbergh baby, has aroused public feeling to such an extent that they may go to the other extreme. The recent investigation into the "riot" in the Kingston Penitentiary has not shown that the guards and Wardens have been, on the whole, either unfair or cruel. A convict's side of a story makes sensational reading, but give that convict a chance and he would not hesitate to even murder those who are chosen to guard society against such. In publishing Dr. Withrow's letters the Toronto Globe is putting itself in a class with the cheap sensational newspapers it so frequently condemns.

INTERNATIONAL BRIDGE BEGUN

Actual construction was begun yesterday morning on highways and approaches leading to the United States terminal of the Cornwall-Nyando bridge of the New York Central Railway Co., which is being converted into an international highway traffic link across the St. Lawrence River. It is expected that work will begin on the Canadian side by the end of the week.

When the first shovelful of earth was moved this morning, residents of Cornwall and Massena, N.Y., witnessed the first fulfilment of a dream which they have had for more than 15 years. After long years of hoping, they are to see the first vehicular bridge built across the St. Lawrence River between Montreal and Kingston.

GLEN STEWART

Mrs. Morgan Seeley and sons spent Sunday with Mrs. Lou. Hamilton.

Mr. and Mrs. Robt. Corker spent Sunday evening with Mr. David Blair's.

Mr. and Mrs. M. R. Swerdfeger, Mr. and Mrs. Gordon Gilmer and Carl and Lillian spent Sunday in Brockville

Mrs. Kenneth Sayyeau was taken to Brockville Hospital on Tuesday for an operation.

Miss Gerta Feader has spent the past week with Mrs. Chas. Anderson.

Mr. Andrew Warren and Miss Lulu Ethel and Mr. Geo. Warren, spent Sun-Barker, Mr. and Mrs. Chester Warren, day in Brockville.

Mr. David Blair and Miss Hannah spent Monday at Williamsburg.

CERTAINLY HAVING HARD LUCK

Coming in the wake of Cornwall's conflagration on Monday last, fire completely destroyed barns and other outbuildings belonging to Archie Martell, 537 Augustus street, Cornwall, on Saturday morning and for the second time that week Mrs. Joseph Lalonde was forced to vacate her home.

Mrs. Lalonde, an aged widow, who formerly resided in the Iron Block, Pitt street, which was destroyed in Monday's fire, was forced to vacate her home there and leave her entire belongings behind. Barely leaving the building in time, Mrs. Lalonde escaped with only the clothes she wore and her cane. Since Monday she has been living with her son-in-law and early Saturday morning was awakened from her sleep and forced to vacate the home in which she was being given shelter.

MOREWOOD W. A. ENTERTAINS

A very pleasant afternoon was spent on Wednesday, Aug. 9th, when the Women's Association of Morewood United Church entertained the Russell and Berwick Societies. The president, Mrs. A. Dillabough, extended a hearty welcome to the visitors. Special items on the programme were a duet by the Misses Alta and Blanche Loucks, a reading by Mrs. S. Hutt, Berwick, a solo by Mrs. O. Craik, and a duet by Mrs. Roy Miller and Mrs. Meldrum, Berwick. Miss Myrtle Casselman gave a travelogue of her trip to the Maritime Provinces which was listened to with much interest. Mrs. Rev. S. F. Newton, of Montreal, was a guest and gave a recitation which was much appreciated.

The auditorium was beautifully decorated with flowers as were also the tea-tables, the colour scheme being pink and green. About one hundred and twenty ladies were present for tea after which a hearty vote of thanks was extended to Morewood ladies by Russell and Berwick for their entertainment and hospitality.

VALUABLE CAR STOLEN FROM EDGEHILL

Provincial Traffic Officer Ferguson and Inspector Jerome, of the provincial police, searched the hospitals for men who might have been injured when a stolen car was wrecked three miles east of Gananoque, early Tuesday morning.

The car, a sixteen cylinder model, was found upturned in the ditch three miles east of Gananoque. Provincial police estimated from marks left, that the car was travelling about 80 miles an hour when the mishap occurred. The ownership of the vehicle was soon established; it belongs to Mr. Levi, of New York, who is stopping at Edgehill, near Morrisburg. and is a patient of Dr. Locke.

The marks show that the car hit the south ditch, turned right over, hurtled across the highway and turned over in the north ditch. A cylinder of a .32 calibre revolver, with four cartridges, was found near the wrecked automobile.

The police are confident that the occupants of the car could not have escaped the force of the impact unscratched, and for this reason they are checking up closely on hospitals. The thieves helped themselves to a good lunch before leaving.

LATE JOHN PILLAR

Mr. Wm. John Pillar, who was born in Russell, Ont., and who lived there until about twelve years ago, when he removed to his late home at South Mountain, passed away peacefully in his sleep early Saturday morning, Aug. 5th, and his relatives and friends of both places were greatly shocked to hear of his sudden death. He had worked the previous day and had retired as usual not complaining of illness

Mr. Pillar was the son of the late Abram Pillar, of Russell, Ont., and was 69 years of age. He was highly respected by all who knew him.

He leaves to mourn him his widow (nee Ida J. Bond, of Vankleek Hill,) two daughters, Mrs. Wm .Burd, of Oneida, N. Y., and Mrs. Roy White, of Buffalo, N.Y.; four sisters, Mrs. Isaac Brown and Mrs. Wm. Cochrane, of Russell, Ont., Mrs. Dawley, of Duncan, B. C., and Miss Mary Pillar, of Ottawa; two brothers, Chesley and Geo. of Russell, Ont., besides nine grandchildren and some nephews and nieces.

The funeral took place on Monday, Aug. 7th, a short service being conducted at his home in South Mountain, by his pastor, Rev. W. R. Johnston, of the United Church, assisted by Rev. J. Cathcart, of the Presbyterian Church, after which the remains were taken to Russell and a service was held there before burial took place in the family plot at his old home church.

Among those present from a distance were Mr. and Mrs. Wm. Burd and family, and Mrs. Roy White, named above, Miss Mary Pillar, of Ottawa, Mr. and Mrs. S. Des Forges and Mrs. W. Buchanan, of Ottawa, Mr. Stephen Bond, Miss Leonora Bond, Miss Hattie Bond, and Mr. J. C. Meech of Vankleek Hill; Mr. and Mrs. Freeman Burd, of Crysler, Ont., Mr. and Mrs. Roy Miller, of Berwick, Ont., and Mr. and Mrs. Hutt, of Hallville.

A married woman, Mrs. A. Serviss, appeared before Judge McKinley, of Ottawa, at Iroquois on Tuesday, charged with deserting her children. She was sentenced to one year in the Mercer Reformatory, with an additional six month term if she failed to pay a fine of $100 and court costs.

METCALFE W. A. SOCIAL

A sucessful lawn social was held under the auspices of the W. A. of the United Church, at Metcalfe. A varied program presented under the chairmanship of Rev. Dr. T. C. Gaukrodger, pastor of the church, consisting of several delightful instrumentals by a trio from Russell, Mrs. E. Kyle, piano; Mrs. H. Tweed, violin; Mr. H. Sheppard, accordion. Piper R. Boyd, Carlsbad Springs, andDrummer Stewart Stanley, Metcalfe, gave several numbers. Mr. Lawrence Brunton, Marvelville, delighted the audience with his humorous recitations.

LOCAL CLUB WINS AGAIN

The Winchester Lawn Bowling Club is establishing a fine record for consistent bowling this year. To date they have engaged in 7 matches with out-of-town teams in the inter-club competition and have been successful in wining five of them. They were defeated by the Prescott and Chesterville Clubs.

On Friday evening last four rinks journeyed to Kemptville to play a match with the club of that place. It was the first time the teams had met this season and both were anxious to register a win. From start to finish it was a battle royal on the four greens.

When the final ends were played it was found that two of the local rinks had won their games and two had lost, but as aggregate scores decide the matches, Winchester was six shots up on their opponents on the night's performance. The skips and scores were as follows:

Kemptville		Winchester
S. G. Anderson—20.		Dr. Sherwood—15
Graham—6		W. Johnston—21
Baldy George—17		T. VanBridger—11
Thompkins—9		H. Helmer—11
Totasl	52	58

Following the night's play, the local rinks were pleasantly entertained at lunch, served by Graham's tea-rooms, which was much enjoyed.

BROWN—PRUNER

A pretty wedding was solemnized on Saturday, August 12th, at 3.30 p.m., at the home of the bride's parents in the Melvin Settlement, when Sadie Melissa Pruner, second daughter of Mr. and Mrs. Reuben Pruner, was united in marriage to Mr. William Cordner Brown, youngest son of Mrs. Jas. R. Brown, of Mountain, Ont., by Rev. D. W. Summers.

The bride was given in marriage by her father, and entered the room as "Mendelesohn's Wedding March" was played by Mr. J. Brocklehurst, of Montreal. The bride wore a dress of royal blue crepe and carried a bouquet of sweet peas and maiden hair fern. She was attended by her sister, Miss Laura Pruner, who wore a dress of alice blue crepe. The groomsman was Mr. Geo. Barclay, of Mountain, Ontario. After the ceremony a buffet luncheon was served to forty-five guests. The bride received many useful gifts. The out-of-town guests were Mr. and Mrs. Geo. Jackson and Mrs. Anna Colson, of Massena, N. Y., and Mr. and Mrs. Warren Rae and daughter, Beatrice, Messrs. Ralph and Cedric Marcell and Miss Pansy Marcell, of Iroquois, Ont. Mrs. Henry Stata and baby, of Cornwall. Mr. and Mrs. Brocklehurst and three children, of Montreal, Que. The others present were the immediate friends and neihbours. The happy couple left for a short trip to New York State, amid showers of rice and confetti, carrying with them the best wishes of the community.

UNITED CHURCH W. M. S.

The August meeting of the Women's Missionary Society of the United Church, Winchester, was held on Thursday, August 10, on the spacious lawn of Mrs. B. Casselman, with the Winchester Springs Auxiliary as guests. The president, Mrs. George Earle, was in the chair, accompanied by Mrs. C. Robinson, president of the Winchester W. M. S.

After the opening hymn was sung, a short season of silent prayer was spent followed by the Lord's Prayer in unison.

Special mention was made of a missionary, Miss Catharine Drake, and prayer for her further service was offered by Mrs. T. McOuatt, Mrs. C. Robinson, Mrs. C. Annable and Mrs. Geo. Earle. A very cordial invitation was read by the president from Chesterville W. M. S., asking the president terville W. M. S., asking the Winchester W. M. S. to join with them at their next meeting to be held on Sept. 13th. This was graciously accepted.

Mrs. R. Scott, C. S. Secretary, read two articles entitled "A Safe Investment," and "The Budget." The Temperance Sec., Mrs. S. Christie, read a letter written by Mrs. Irwin Hilliard, Temperance Sec'y, on the Dominion Board, giving a challenge. "It is ours to close the Liquor Stores of Canada and we can do it if we will. Are we therefore responsible? Mrs. John McOuatt and Mrs. F. Hogaboam took up the collection. The August convenors, Mrs. J. Patterson and Mrs. T. McOuatt took charge of the program. Hymn "Holy Spirit, Faithful Guide," was sung and Mrs. Edwin Baker read the Scripture lesson taken from Romans 12th chapter, and Mrs. R. Durant lead in prayer. The devotional leaflet "The Woman of Great Faith," was given by Mrs. T. McOuatt, and the subject for study was "Christian Stewardship," and this was given by the following ladies, Mrs. Josie Patterson, Mrs. F. Baker, Mrs. R. Durant and Mrs. J. Patterson.—Hymn "We Give Thee But Thine Own," was sung and Mrs. Ed. Beach closed the meeting with prayer.

Very dainty refreshments were served by the Cass Bridge and Summers' Settlement ladies and all enjoyed a social half hour.

HAD RIBS BROKEN

Knocked against the side of a buggy in which she was riding on the Ottawa highway near Kemptville Friday night when it was struck by a car driven by A. Flaherty, Ogdensburg, Mrs. Herman Christie, of Kemptville, suffered two broken ribs and minor injuries and was taken to the surgery of Dr. George Gordon for medical attention.

KILLED PARENTS, BROTHER AND SISTER

Another case, similar in some respects to that of the Bradley case, near Pembroke, is reported from Hot Spring, Ark. U. S. A. A confession that he poisoned four members of a family was signed today by Mark H. Shank, an attorney of Akron, Ohio, and police advanced as a motive the imminent arrest of one of the victims for getting papers for Shank from the prosecuting attorney's office in Akron in a forgery case against a client of Shank.

The police said they found a letter from Shank in the clothing of one of the victims, Mrs. Ethel Colley, advising her and her husband, Alvin, to "keep eyes open, mouth shut," and he would soon join them and "you will all be rich."

Colley and his wife and two sons, seven and eleven years of age, were found dead and dying of poison on a highway near Malvern late yesterday after their car had crashed into a fence and Shank had fled into the woods.

Shank confessed, authorities announced, in the following brief statement which he said he would amplify after he had some sleep:

"I am guilty of the murder of the four persons at Malvern by poison and I only ask that you officers recommend to the courts that they grant me all the leniency possible."

ABOUT AGAIN

The many friends of Rev. John McKay, pastor of the United Church, who has been ill for some weeks with a mild attack of typhoid fever, is again able to be out, and although much weakened by his illness, he is rapidly recovering, and hopes to be able to take a motor trip to the Eastern pro-Newington on Sunday where, accom-

SERVICES AT HALLVILLE

Owing to the absent of the resident pastor, the Rev. Donald Morrison, of St. Andrew's United Church, Hallville, who, with his family is spending a month's holidays n Quebec, the Sunday services will be in charge of visiting clergy.

The services last Sunday were conducted by Mr. V. Buchanan, a student of McGill University.

SHOWER FOR BRIDE

A miscellaneous shower was held on Monday evening of last week at the home of Mrs. C. G. Lindsay of Kars in honor of Miss Dora Wallace, daughter of Mr. and Mrs. Malcolm Wallace, whose marriage took place on Tuesday of last week. The shower was held by the women of the village and about twenty were present. The popular young lady received a number of useful and handsome gifts.

If you have an item of news send it to the Press. We are always glad to receive local news.

You Save Money By Trading At "THE BIG STORE"

The Season's Outstanding Values

MONARCH YARNS

DOVE	15c Ball
RAINBOW	20c Ball
SILVERTWIST	20c Ball
ANDALUSIAN	20c Ball
TWEED	25c Ball
DOWN	25c Ball

12-4
IBEX FLANNELETTE
Blankets
Gray and White with Assorted Borders
$2.25 pr.

MEN'S PEBBLED GRAIN
Leather Work Boots
Eskide Sole, Rubber Heel
$2.75 pr.

MEN'S GRAIN LEATHER
Harvest Work Boots
Rubber Sole and Heel
$1.95 pr.

OIL STOVE WICKS
To fit New Perfection Stoves
35c each

SURE GRIP
Belt Dressing
45c stick

ALLIGATOR
STEEL BELT LACING
30c to 45c ea.

LONG HANDLE
ROUND POINT SHOVELS
85c each

GILLETTE PATTERN
Razor Blades
7 for 25c

GOOD QUALITY
Cream Separator Oil
Qt. Cans 25c

LAST CALL
FREE GILLETTE KNIFE
with 10 Blue Gillette Blades
For $1.00

FIRST SHOWING OF THE NEW
Barclay Hats
FOR MEN
Dressy men pronounce them right in every detail.
LATEST STYLE, COLOUR AND FINISH
Moderately Priced

50 PAIR
D & A CORSETS
TO BE CLEARED AT
HALF PRICE
ODD PAIRS FROM OUR LARGE STOCK

SPECIAL !
MEN'S
Broadcloth Shirts
WITH COLLARS ATTACHED
Colors, Fawn, Green, Blue & White
75c each

TO ARRIVE THIS WEEK
Combination Offer!
ONE
QUART CAN OF FOUR HOUR FLOOR VARNISH
AND
ONE 2½ Inch RUBBER SET
VARNISH BRUSH FOR
99c

LOWE BROS.
Blue Star Paints

PINTS	QUARTS	1-2 GAL.
50c	99c	$1.70

15 Rolls
GOOD QUALITY
ROOFING
Weight—40 lb. per Roll.
$1.99 roll.

WHEN ITS TIME TO RE-WAX YOUR FLOORS
Try CHAN WAX
39c per lb.

LADIES'
SILK SERVICE HOSE
Good Range of Colours
75c pr.

THE BEST PATTERNS OF
Blue Nose Rugs
40c to 90c

RUG WOOL IN ALL THE LEADING SHADES
12c skein

LARGE ASSORTMENT OF MEN'S
Fall Tweed Caps
In the latest Styles
$1.00 each

Wool Bed Blankets
Color, Medium Gray with Blue Stripe
$3.50 pair

WHITE STONE
Cups & Saucers
3 for 25c
Plain Glass Tumblers 5c each

THE NEW COFFEE "BONNE ENTENTE"
1 lb. cans 35c

P & G or PEARL WHITE SOAP
10 bars for 34c

QUAKER OATS
China Pkg. 33c

CHIPSO
Large Pkg. 21c

OXYDOL
Large Pkg. 23c

MANNING'S WONDER WASH
2 Pkgs. for 25c

HANDY AMMONIA
3 Pkgs. 22c

SLICK HAND CLEANER
2 cans for 25c

PALMOLIVE SOAP
5 bars for 25c

CHOICE MILD GREEN TEA
39c lb.

EXTRA STRENGTH GREEN TEA
45c lb.

BROCK'S
Bird Seed
22c pkg.

A. Sweet & Co.
WINCHESTER, ONT.
Hardware Phone 135, - Office Phone 1

8 oz. Jug
VANILLA COMPOUND
20c

FACTORY DESTROYED

A well-known land mark to travellers on Highway No. 31, was destroyed by fire on Friday morning last, when the cheese-factory, located at the Metcalfe corner, and owned by Daniel McGregor, of Russell, burned to the ground.

Mr. McGregor and his helper, Walter Hillam, were sleeping on the upper floor of the building and had retired early. About 3.30 a.m., they were awakened by the smell of smoke. They immediately escaped from the building with what clothes they could gather up. Nothing was saved.

It is belived the fire started in the boiler room and spread rapidly through the frome structure. It had made such headway when discovered that nothing could be done but watch it burn. Forty-six cheese were destroyed as well as all the machinery and equipment. The loss is partly covered by insurance. The patrons of the cheese factory are now compelled to draw their milk to either Vernon or Metcalfe. It could not be learned whether Mr. McGregor plans to rebuild or not.

A STRANGE CASE OF MISTAKEN IDENTITY

A strange and very remarkable case of mistaken identity is reported from Kingston, Ont., last week. A man who was attending horse races at the fair grounds, fell dead from heart failure. His body was identified by his two sons and his nephew, as it lay there, and was removed to the undertaking parlors to be prepared for burial. The sons went home to break the news to wife and mother, and as the family were sitting about the supper table, in almost mournful silence, and telling of the many good qualities of the dear departed, who should walk in on them but the "corpse" itself, or supposed corpse, for husband and father was there in the flesh, very much alive, and very much surprised at the very warm welcome he received. Explanations soon followed, and it was learned later that the man who fell dead was a man from Belleville, resembling very closely the man he was mistaken for.

Phone 3. - - Winchester.
H. S. GROSS, M.D., C.M., L.M.C.C.
R. C. GROSS, M.D., C.M., L.M.C.C.
Physicians & Surgeons
Day and Night Calls.
Offices — — Main St. East.



Kraft Sandwich Spread 25c
Kraft Mayonnaise 25c
Kraft Boiled Dressing 25c
2 tins of Pears for 25c
2 tins of Pineapple for 25c
3 tins Jutland Sardines 25c
4 tins Brunswick Sardins 25c
2 large tins Pork & Beans for 25c
Olives, mixed 25c bottle
4 McLaren's Jelly 25c
FANCY CAKE
Highest Market Prices for Eggs according to grade.
Producers' Ice Cream.
Watch Window For Specials
J. E. UTMAN,
Telephone No. 7, Winchester.

SOUTH MOUNTAIN

Mrs. Mary Monteith is visiting with friends at Winchester this week.

Miss Viola Burd, of Oneida, N.Y., is going to spend the summer with her grandmother, Mrs. J. Pillar.

Mr. Earl Steinburg spent over the week-end at his home at Morisburg.

Mr. Dan Johnston, of Winchester, visited friends here over the week-end.

Miss Lenora Bond, of Vankleek Hill, is visiting her sister, Mrs. J. Pillar.

Mr. and Mrs. Earl Mulholland and baby, of Ottawa, were Sunday guests of his father, Mr. Robt. Mulholland.

Mrs. W. J. Duncan, and the Misses Viola, Clare and Doris Duncan, of Smiths Falls, called on the former's brother, Chas. Kavanaugh, of town, on Sunday.

Miss Freda Render, of Vancamp, is spending some time with her sister, Mrs. Frank Berry.

Messrs. R. J. Sherman, Clinton Berry, Ersol Murdock and D. Clarke were down to Cornwall on Sunday.

Vincent Morrow is visiting friends at Prescott this week.

Miss Muriel Marquette, of Ottawa, is visiting friends here at present.

Mr. and Mrs. Joseph Boyce, of Kemptville, were recent visitors here.

Miss C. Marshall visited Mr. and Mrs. Neil Doyle, of Hulbert, the latter part of the week.

Miss June Sharpe, of Winchester, was a guest of Mrs. Leonard Monteith last week.

Mrs. Roy Hunt and children, of Osgoode, spent a few days recently with her father, Mr. Leslie Robinson.

Mrs. Roy White, of Buffalo, N.Y., attended her father's funeral here on Monday last, the late Mr. Pillar.

Dr. C. Stirtan visited at Spencerville the latter part of the week-end.

Mr. and Mrs. Asa Scott and children and Mr. and Mrs. Clifford Berry called on friends in Iroquois on Sunday.

Mr. and Mrs Lorne Armstrong and Robert visited at Aultsville Sunday.

Mr. Leslie Robinson moved his household effects to Morrisburg on Monday where he will do shoe-repairing.

Mr. Wm. Boyd, of Morrisburg, visited friends here this week.

Mr. and Mrs. Wm. Jennis and Mr. and Mrs. Bert Jennis, of Vermont, visted Mr. Bert Berry, Mr. and Mrs. Asa Berry and other friends here this week

SOFTBALL PLAY-OFFS

On Wednesday evening, the first game of the Finals of the Town Softball League was played between Gord. Johnston's Tigers and Elmer Root's Maple Leafs. The game was keenly contested, the score remaining almost even as each inning was played. However, when the game was called on account of darkness, the Tigers were leading by the score of 18-14. The second game will be played on Friday evening. Chas. Cross and Carl Barriger handled the game very efficiently.

CELEBRATE LABOR DAY
ON ONE OF THESE TRIPS

TICKETS GOOD BETWEEN ANY TWO POINTS IN CANADA

UP TO FOUR DAY TRIPS
FARE AND ONE QUARTER FOR ROUND TRIP
Going Dates: From Noon Sept1 until Noon Sept. 4.
Return Limit: To leave destination not later than midnight Sept. 5, 1933.

ONE DAY TRIPS
SINGLE FARE FOR ROUND TRIP
Tickets good going any train after 1.00 A.M. Sept. 4.
Good returning to reach original starting point up to midnight same day (Standard Time.)
Usual One Day (Sunday) Fare also in effect Sept. 3.

Information and fares from your local agent.
Canadian Pacific

DISTRICT NEWS

NATION VALLEY

Mr. David Halliday, Jr., and nephew Mr. Cleland Halliday of Ottawa spent Sunday with relatives here.

Mr. and Mrs. W. G. Barkley, Miss Helen and Mr. Harvey and Miss Blanche Casselman visited the former's daughters, Mrs. Robbie Johnston and Mrs. Arnott Johnston, of Madrid, N. Y. on Sunday.

Mrs. Enos Merkley and sister, Mrs. A. P. McLean of Finch visited at the home of Mr. and Mrs. Fred Helmer on Wednesday.

Miss Ella Jackson of Iroquois is visiting her sister, Mrs. Carl Bell.

Mr. and Mrs. Warren Blanchard and Junior of Massena, N. Y., visited the former's aunt, Mrs. James Rae, and other relatives the first of the week.

Miss Winnie Johnston of Madrid, N. Y., is visiting her grandparents in this district.

Mr. and Mrs. Emmett Shaver and children spent the week end with relatives at Pendleton.

Mr. and Mrs. Langstaff of Toronto visited the latter's brother, Mr. Clifford Summers and Mrs. Summers of the Valley.

Mr. and Mrs. William Murray of Kingston have been guests of the latter's parents, Mr. and Mrs. Enos Munroe.

Mr. and Mrs. David Johnston and Miss Ruth of Montreal spent this week at the former's home here.

Mrs. Luella Colquhoun and daughter Miss Rose of Chesterville were calling in the Valley recently.

PLEASANT VALLEY

Mr. and Mrs. John Gilmer and Mr. and Mrs. Wesley Kirker, Harry and Garnet, were Sunday evening callers at the home of Mr. and Mrs. S. R. Hamilton.

Mr. and Mrs. Hilliard Gilmer and Marie were Sunday visitors of Cornwall friends.

Mrs. Cyrus Crowder and Mrs. Wesley Kirker spent Tuesday afternoon at the home of Mr. and Mrs. John Thorpe, of Hulbert.

Miss Hazel Hamilton spent Tuesday afternoon with the Misses Nelda and Dorothy Wallace.

Mr and Mrs. David F. Gilmer and Bobby were Monday evening callers of Mr. and Mrs. Allen Jeffrey, of South Mountain.

Mr. and Mrs. Sam R. Hamilton, Hazel and Enid were Monday evening callers of Mrs. Mary Gilmer.

Miss Hilda Gilmer spent Wednesday with her friend, Miss Audrey Hunter.

Mr. and Mrs. Charlie Jordeau and family, of Haddo, were Sunday guests of Mrs. Hannah Hamilton.

Mr. and Mrs. Roy Gilmer and family of South Courtrite, U. S. A., are spending their holidays around this community.

Mr. and Mrs. S. R. Hamilton, Hazel and Enid spent Sunday at Mr. and Mrs. Roy Hamilton's of Glen Stewart.

Saturday guests of Mrs. Hannah Hamilton were, Mr and Mrs. Ezra Thorpe, of Hulbert, Mrs. Sam H. Hamilton, and Carl, and Mrs. Daine and Doris.

Mr and Mrs Harvey Irving and family and friends, who are visiting from Montreal at their home at Shanly, were Sunday evening guests of Mr. and Mrs. Sam. R. Hamilton.

VENTNOR

The funeral of the late Mrs. H. Lawrence, of Walla Walla, Washington, U. S., was held at the home of her sister, Mrs. H. McKee, on Thursday. Rev. A. W. R. Mackenzie, assisted by Rev. Dr. Taylor, of Prescott, conducted the service. By request, Maurice Marshall sang "Crossing the Bar."

Mr. and Mrs. Roy Gilmour and family, Everette, Lawrence and Loreen, of South Kartright, N. Y., are visiting their parents and relatives for a couple of weeks.

Mr. and Mrs. George Ferguson and Donald have returned to their home in Coppercliff, Ont., after spending a couple of weeks with relatives here.

Miss Erma Barton is home from Toronto where she has been taking a summer course.

Mrs. D. Kingston and family are visiting friends in Prescott.

Mr. Caleb Connell is visiting his daughter, Mrs. D. Gilmer, of Algonquin.

Mrs H. Timleck and Myrtle Gray visited their parents on Wednesday. They were accompanied by Mrs. W. Young and Miss Doris Pitt, also of Brockville.

Mrs. Guy Gillespie and son, James, spent a pleasant day at St. Lawrence Park with friends one day last week.

Mrs. Alice Grue spent Friday afternoon with Mrs. T. Irving.

Mr. Elisha Adams has erected a new silo.

Mr. Marshall Wallace, of Haddo, visited his sister, Mrs. D. Gray, on Friday evening.

Shanly, Garryowen, North and South Ventnor have formed a softball league. Keen interest is being taken and a lot of fun is provided by the games.

We are sorry to report that William Cook is suffering with his feet, which were badly burned while trying to put out a fire which was set to destroy weeds. We hope he will soon be around again.

Master Graham Riddell is visiting his grandparents, Mr. and Mrs. J. Riddell, of Pittston.

Mr. Sam Beatty and his mother, Mrs. John Beatty, of Ottawa, spent Sunday with Mr. and Mrs. D. Gray.

Mrs. Morley and family, Mrs. Charlie Ferguson and son, Andrew, and Mrs. James Gray are spending a few days camping at the former brother's cottage near Prescott.

NORTH MOUNTAIN

Miss Bertha Lockerbie, of Ventnor, is the guest of her sister, Mrs. Joe. Hyndman.

Miss Jessie Smith, of Lacolle, Quebec, is visiting friends in the community.

Miss Isabel Kennedy, of Vernon, has been visiting her cousin, Miss Isabel Hyndman.

Mr. and Mrs. Byard Black and family spent Sunday with Mr. and Mrs. Melvin Black.

Mrs. Maud Beggs, of Syracuse, who has been the guests of friends here, returned home on Saturday.

Mrs. Alex Christie, of Mountain, has been visiting at the home of her son, Mr. Ivan Christie, during the past week

Mr. and Mrs. Walter Plane, of Kingston, are visiting at the home of Mr. and Mrs. Russell Tinkess.

Mr. and Mrs. Byard Black and family spent Tuesday in Ottawa guests of Mr. and Mrs. Alex Gray.

Mr. Coleman Loucks, of Cleveland, Ohio, and Mrs. William Loucks, who has been the guest of Dr. Noel Loucks, motored home and arrived here on Saturday.

MOUNTAIN

Mrs. J. McGillis and Mrs. Olmstead spent last week at the home of their brother, Mr. and Mrs. S. Nevens, Easton Corners.

Mr. and Mrs. S. W. VanAllen spent Sunday with Mr. and Mrs. Andrew Logan, of Kemptville.

Messrs. D. W. Kerr and L. Bellinger were in Ottawa one day recently.

Dr. and Mrs. A. Hoy spent one day recently with friends in Cornwall.

Mr. and Mrs. S. W. VanAllen and son, Clair, Mrs. A. Bouck and Mrs. F. R. Barriger attended the funeral of the late Casley York, held in Ottawa on Saturday.

Messrs. Ralph Stevens and Earl Richardson spent Sunday in Hudson, Quebec.

Miss Laura Moorehouse is spending two weeks holidays camping at L'Orignal, Ont.

Master Arthur Barriger, of North Gower, was the guest last week of Mr. and Mrs. F. R. Barriger.

their home in Toronto on Monday after visiting the former's mother, Mrs.

Mr. and Mrs. P. Tyrrell returned to J. McGillis.

Mr. Clair VanAllen spent Sunday with Hallville friends.

Messrs. Arthur Moorehouse and J. McCarger spent Sunday with friends in Merrickville.

Miss Gladys Barriger and Mr. Allen VanAllen spent Sunday with friends at Hedgedale Dairy Farm, in Ottawa.

Mr. and Mrs. J. McMillan, of Brockville, were guests last week at the home of their daughter, Mr. and Mrs. Merril Foster.

Mr. and Mrs. F. R. Barriger spent Sunday with Mrs. A. Spratt, in Ottawa.

CLOVERDALE

Mrs. Ira Docksteader spent the week end in Ottawa with her daughter, Miss Eva Docksteader.

Miss Mary Barclay spent Sunday with Miss Jean Stobo.

Mr. and Mrs. Sheffield and Mr. and Mrs. Sam Dillabough, of Athens, were guests of the latter's parents, Mr. and Mrs. S. Dillabough recently.

Mrs. Gauvreau and two daughters, of Ottawa, spent last week with Mr. and Mrs. I. Docksteader and family.

Mr. George Cinnamon is on the sick list at the present time.

Quite a number from here took in the street dance in Winchester on Monday night and report a good time.

Mr. and Mrs. Fred Lannin visited at the home of the latter's parents, Mr. and Mrs. A. B. Cinnamon recently.

Mr. Forest Burrows, of Smiths Falls, is visiting at the home of his uncle, Mr. T. Stobo.

Mr and Mrs. Bob Fowler visited friends in Greeley on Sunday last.

OSGOODE STATION

Osgoode Softball team were successful in winning the play-off game with Dalmeny on Friday evening with a score of 11-8. As usual the crowd of Osgoode sport fans followed the team to Dalmeny and backed them up by their hearty cheers.

Rev. A. F. Shorten, Mrs. Shorten and family motored to Kingston and other points of interest last week, spending three days on the trip.

Mr. and Mrs. Lloyd Murdock attended the marriage at South Mountain of Mr. Murdock's brother, Mr. Harry Murdock, which took place last week.

The Osgoode Softball Team took part in the Softball Tournament at Winchester on Monday and were successful in winning the four contest games with Hallville, Ormond, South Mountain and Windhester, bringing home a number of substantial prizes. David Robb, pitching for Osgoode, received first prize as the best pitcher in the tournament. Alf. Boyd, catcher, also played an outstanding game.

Mrs. Harry Boyd is spending a few weeks with her relatives in Detroit.

Mrs. Mattie Logan ,of South Gower, is the guest of Osgoode friends this week.

The Misses Phyllis and Lois Hunt, who have been holidaying with Osgoode friends for the past month, returned to their home in Avonmore on Sunday.

The members of the Osgoode W. I. were entertained on Thursday by the Manotick W. I.

A large attendance of Osgoode members motored to Manotick and report a very interesting meeting and a fine social hour with the Manotick ladies.

A reception was held at the home of Mr. and Mrs. Wm. Boyd on Monday evening for Mr Deumer Boyd and bride who returned home from their honeymoon on Sunday. About sixty-five guests were present to extend congratulations to the young couple and also bringing with them a large number of pretty and useful gifts showing the esteem in which the bride and groom are held. Refreshments were served and all present thoroughly enjoyed the social evening.

Mrs. Carrie Allen spent a few days of last week visiting friends in Metcalfe and Russell.

Messrs. Cecil and Archie Graham left on Monday for a two weeks' visit to friends at Detroit, Kingsville, and other points. While away they will visit the "World's Fair" at Chicago.

HYNDMAN'S

A number from here took in the picnic last Wednesday at Heckston.

Miss Bertha Francis, of Silver City, returned home recently after holidaying with her grandparents, Mr. and Mrs. John Francis.

Mrs. Maggie Law and daughter, Dob returned to their home in Toronto, after spending the past month and a half with friends here.

Mr. Gordon Francis spent Wednesday evening with Iroquois friends.

Miss Helen Burnie left on Monday to spend a few days with her grandmother, Mrs. Hannah Burnie, of Ventnor.

Mrs. Lawrence Croply and family returned to her home in Toronto, after spending sometime with her parents, Mr. and Mrs. Joe Robinson.

Messrs. Peter Grant and Bert Lattimore had dinner with Mr. Jack Ellis, of Cardinal, on Saturday.

Master Bertram Canning, of South Mountain, spent Thursday with his niece, little Shirley Grant.

Mr. Lyman Hess and sons , of Kemptville, called on Mr. and Mrs. Myron Beach on Thursday afternoon.

Mrs. Sam R. Hamilton and Enid, and Mrs. W. Kirker spent Friday with the former's sister, Mrs. Howard Robinson.

Mr. and Mrs. Ray Grant and Shirley spent Sunday with Mr. and Mrs. Thos. Canning, South Mountain.

Mr. and Mrs. John Burnie were Sunday visitors of Mr. Dan McDougle, and Miss McDougle, of Inkerman.

Miss Dorothy Henderson ,of Groveton, is at present holidaying with Miss Anna Grant.

Mr. and Mrs. Harvey Brown, of Pleasant Valley, spent Sunday with Hyndman friends.

Miss Ruby Grant and friend, of Iroquois, were Sunday evening visitors of Mr. and Mrs. Sam Grant.

Mrs. John Francis returned home on Saturday evening after spending a few days with her daughter, Mrs. E. Spencer, of Iroquois.

Mr. and Mrs. G. L. Grant and Stanley, and Mr. J. Utman, of Groveton, spent Sunday afternoon with Mr. and Mrs. Sam Grant. Master Mansel Grant accompanied them home to spend a few days.

The many friends of Miss Lizzie Brown are pleased to hear that she is on the gain after her recent illness.

Miss Addie Grant returned home on Sunday after spending a few days with Groveton friends.

Mr. Ray Grant spent one evening recently with Mr. Wm. Farrell.

Mrs. Thos. Francis returned home on Sunday after spending the past week with friends in Toronto, Hamilton and Smiths Falls. She was accompanied home by Mr. and Mrs. Harry Francis of Toronto.

Miss Marion Shaver returned home on Monday after spending some time with friends here.

Miss Winona Francis is at present holidaying withh Miss Doris Berry, of Ventnor.

WINCHESTER SPRINGS

Mr. and Mrs. F. Bowers of Ottawa spent the week end with Mr. and Mrs. C. Robinson.

Miss Dorothy Latimer returned to her home at Kemptville, after spending some time with Mr. and Mrs. Abe Bailey. Miss Mary Bailey accompanied her home.

We are pleased to learn that little Ewart, infant son of Mr. and Mrs. C. Thompson, has slightly improved. The many friends of Mr. and Mrs. Thompson hope for his complete recovery.

Rev. Mr. Cochrane returned home on Saturday from L'Orignal, Que., and took charge of the service here Sunday afternoon and evening.

Mrs. L. Woods, of Montreal, and Mrs. E. Harrington, of Russell, spent a few days with Mr. and Mrs. C. Robinson and Mr. and Mrs. W. Robinson. They intend spending some time with friends at Winchester.

Mr. Roy McIntosh left on Saturday for Brooklyn, N. Y., on business.

Mrs. Harry McKercher and daughter of Toronto spent a few days with Mr. and Mrs. Cecil McIntosh.

Mr. Dalton Robinson was calling on friends near Chesterville on Sunday evening.

Mr. and Mrs. A. E. Holmes and Mr. and Mrs. William Steele left Saturday for a weeks holidays at North Bay.

Mr. Oliver Holmes and friend from Brockville spent Sunday with friends here.

Mr. and Mrs. Lee Montgomery, of Brinstons spent Sunday with Mr. and Mrs. Thomas Holmes.

Mrs. Arnold Casselman and children spent Thursday with her mother at Toyes Hill.

Mrs. Clifford Robinson, Mrs. Aden Casselman, Mrs. A. E. Holmes and Mrs. Orren Casselman attended the Winchester W. M. S. meeting held at the home of Mrs. Bernie Casselman at Cass Bridge on Thursday.

Mrs. D. Kinkade of Russell returned to her home after spending a week with her daughter, Mrs. Robinson.

Mr. Floyd Shaver and little daughter and sons spent Sunday with his sister Mrs. Allison Ritchie and Hartley Allison returned home with them after spending a few holidays with their cousins.

Miss Olive McIntosh, of Chesterville, is spending a few days with Miss Winnie Ball.

WILLIAMSBURG

The death of Mrs. R. Bruce Strader, who passed peacefully away at her home at Strader's Hill, in Matilda Township on Sunday, August 6, has caused keen regret among her relatives and friends and thereby, a citizen who enjoyed the universal esteem of th community has been removed from our midst.

George Dickey, of Montreal, who spent a few days last week at the home of his brother, Willie Dickey, in Williamsburg, and with his sister, Mrs. George Smyth, Rowena, returned to Newinton on Sunday where, accompanied by Mrs. Dickey and son George, they will return to their home in Montreal, after a two weeks' pleasant holiday.

The lawn social held under the auspices of the Matilda Women's Institute on the United Church grounds, Brinston, on Tuesday evening was a decided success and the funds of the institute are greatly improved by their efforts. During the evening the softball team of Toyes Hill met the Brinston team in an exhibition game, and won an interesting event by a score of 9-7.

After partaking of the sumptuous lunch presented by the ladies, Thos Johnston, reeve of the township presided as chairman over the enjoyable program. In his address he explained the creditable assistance of the institute in the charity work in the township. Marshall Ellis, Edna Towsley, Mrs. Chas. Strader and Rev. W. E. Cockram, of Elma, assisted with the program.

EDWARD GIBBONS

There passed away recently at his residence on South Main St., one of Chesterville's old and highly respected residents in the person of Mr. Edward Gibbons, at the age of 75 years.

MOREWOOD

Rev. Mr. and Mrs. Newton and Miss Gwendolyn of Montreal spent a few days with Mr. Thomas Faulkner and Greta.

Miss Esther Andrew of Ottawa visited for a few days with her grandparents, Mr. and Mrs. James Andrew and her aunt, Mrs. Harry Popplewell.

Miss Jean Grant and Mr. J. Dunlop of Pembroke spent the week end with Mr. Thomas Faulkner and Gretta.

Dr. Arnold McGregor of New York, is spending some time visiting his parents, Mr. and Mrs. Daniel McGregor.

Mrs. Abner Dillabough and daughter, Sybil, visited on Tuesday with Mrs. Ernest Faulkner and Mrs. Stewart Matice, of Gordonville.

Mr. and Mrs. James Bogart, Mrs. Adam Carlyle and daughter, Margaret left on Thursday morning on a motor trip to Toronto to visit friends there.

Miss Mabel Kenney, of Ottawa, visited for a few days with her sister Mrs. Lettie Bogart.

Mr. and Mrs. A. B. Allison attended the funeral on Saturday of the late Mr. Casely York of Ottawa.

Miss Marjory McGregor is spending some time with her aunt, Mrs. Staley Kipper, of Maxville.

Mr. Thomas Reveller, Mrs. Wesley Reveller, and Mrs. George McGregor attended the funeral on Saturday of the late Mr. Casely York at Ottawa.

Mr. and Mrs. Russell Jackson and family of the U. S. A. spent a couple of days recently with Mr. and Mrs. Ward Bilow.

Miss Elva Thompson of Gordonville spent a day with Mr. Lyle Loughridge.

Mr. and Mrs. Orrin Dillabough took tea on Sunday evening with Mr. and Mrs. David Allison of Chesterville.

Mr. and Mrs. Emerson Faulkner and family spent a few days recently at St. Pierre de Wakefield.

A number from here attended the reception in Mr. Thos. Faulkner's hall on Friday evening in honour of Mr. and Mrs. Arthur Casselman, who were married recently.

Mr. Russell Martin, B. A., principal of Shawnavon High School, Saskatchewan, called on his sister-in-law, Mrs. A. Dillabough on Monday. Mr. Martin has spent five weeks in Toronto taking a special course.

Mrs. Frank Fraser and son, Gordon, attended the funeral on Saturday of the late Casely York, of Ottawa.

Miss Louva Allison is spending a few days attending the Davis—Allison wedding in Smiths Falls.

Mr. and Mrs. George Bogart and Mrs. Olive Craik and Ronny spent a day recently with Mr. and Mrs. Arnold Docksteader, of Winchester.

Mrs. Fred Merkley, Mrs. E. Lascalle and daughter, Jean, of Chesterville, spent Tuesday with Mrs. Fred Merkley.

Mrs. Wm. Campbell visited friends in Ormond on Monday.

Mr. and Mrs James Haines and Mr. and Mrs. Herbert Haines and son, Stanley, of Ottawa, Miss Muriel Jackson, of Foulton, N.Y., visited on Sunday with Mr. and Mrs. Ward Bilow.

Mrs. Olive Craik is spending this week with Miss Beulah McLean, of Chesterville.

IN MEMORIAM

In loving memory of Mr. Thos. Nesbitt, who passed away on August 17th, 1932.

One precious to my heart is gone,
The voice I loved is stilled;
The place made vacant in my home,
Can never more be filled.

Our Father and His Wisdom called
The gift His love had given,
And though on earth his body lies
His soul is safe in Heaven.
Signed Wife, Mrs. T. Nesbitt.

LANNIN'S GARAGE!

Full Line Of RED INDIAN Gas & Oils
ALL KINDS ACCESSORIES
"SEIBERLING" Tires & Tubes
Expert Mechanics
Phone 49
Ford
SALES & SERVICE

JUST INSTALLED!
In order to give our patrons the most up-to-date service we have just installed an
AUTOMATIC GREASE GUN
Controlled by Air Pressure
We are Agents For
Victor Radios
Drop in and let us tell you all about Canada's Greatest Radio

HAROLD LANNIN - - Service Manager

OTTAWA EXHIBITION
Monday to Saturday
August 21st to 26th inclusive
MANY ATTRACTIONS
Band of His Majesty's SCOTS GUARDS, London, England.
By special permission of His Majesty.
Black Watch Band, of Montreal.
Governor General's Foot Guards Band, Ottawa.
Winter Garden Revue of 1933
A Spectacular Event—Pretty Girls
Sumptuous Costumes—Gay Music
Vaudeville * Thrills * Comedy
Horse Races * NEW MIDWAY * Dog Show
Reduced Admission 25c
6 Coupon Tickets For $1
Empire, Dominion and Provincial Government Exhibits—Merchants' and Manufacturers' Displays—Agriculture—Flowers and Fruit—Live Stock—Poultry and Pets—Automobiles—Pure Food Show—Women's Handicrafts — Child Welfare — Hobby Show — Junior Agriculture — Baby Show — Athletic Meet — Highland Dances.
Reduced Rates on all Railways and Bus Lines
A. H. FITZSIMMONS, President.
H. H. McELROY, Secretary and Manager.

NOTHING BETTER IN LIFE

I do not know any life that is better than the life of the honorably successful business man. To have to endure early hardships with fortitude; to have to overcome difficulties by perseverance; to have developed and conducted a large business, useful in itself and giving employment to many; to have achieved position and influence in his day and generation; to have established a character above reproach; to have merited and received the esteem, confidence and friendship of one's fellows; to have gained all this in the world without sacrificing the soul to avarice or starving the heart into harness—he who has so lived has nobly lived.

—Howard Heinz.

CANNOT CARRY A REVOLVER IN CANADA

Surprises come now and then in the new legislation enacted from time to time. As the Renfrew Mercury points out "that citizen from Malone, N. Y., who a few days ago, at Montreal, drew a sentence of three months imprisonment for having been caught with a revolver in his car, was thereby the recipient of a great shock. And it must have also come as a surprise to many Canadians, for the law is a new one, and no less designed to affect residents of this country than those who come from other lands. The magistrate had no alternative but to impose a gaol sentence, so intent has Parliament become to rid the Dominion of the revolver menace. The revolver was found as officers of the Quebec Liquor Commission were searching the car for evidence of violation of liquor laws, which laws the same man had also violated. Three months was the minimum penalty for possession of a revolver, a weapon which no one in Canada can legally possess without a special permit for ownership."

Electrical Work!

When you want the best in Electric Wiring or General Repairing call, or Phone 183 for quick service and reasonable prices. Residence west of Wesleyan Church. Town or Country Service.

I also specialize in Radio Repairs.

Tell me your troubles.

HARRY HARPER, Electrician.

Phone 183 - - Winchester.

Morrisburg — Waddington

INTERNATIONAL FERRY

Morrisburg, Canada.
Waddington, U. S. A.

TIME TABLE

Weather and other circumstances excepted.

Leave Morrisburg, Ont.	Leave Waddington, N.Y.
7.00 a.m.	7.30 a.m.
7.30 a.m.	8.00 a.m.
8.00 a.m.	8.30 a.m.
8.30 a.m.	9.00 a.m.
9.00 a.m.	9.30 a.m.
9.30 a.m.	10.00 a.m.
10.00 a.m.	10.30 a.m.
10.30 a.m.	11.00 a.m.
11.00 a.m.	11.30 a.m.
11.30 a.m.	12.00 noon
12.00 noon	12.30 p.m.
12.30 p.m.	1.00 p.m.
1.00 p.m.	1.30 p.m.
1.30 p.m.	2.00 p.m.
2.00 p.m.	2.30 p.m.
2.30 p.m.	3.00 p.m.
3.00 p.m.	3.30 p.m.
3.30 p.m.	4.00 p.m.
4.00 p.m.	4.30 p.m.
4.30 p.m.	5.00 p.m.
5.00 p.m.	5.30 p.m.
5.30 p.m.	6.00 p.m.
6.00 p.m.	6.30 p.m.
7.00 p.m.	7.30 p.m.
8.00 p.m.	8.30 p.m.
9.00 p.m.	9.30 p.m.
10.00 p.m.	10.30 p.m.
11.00 p.m.	11.30p.m.

RATES—Motor car, $1.00; passengers 25c each; return free on the same day. Please retain return ticket for return trip. No extra charge Saturdays, Sundays, Holidays.

GEORGE D. HOWITH
Vice-President & Managing Director
Morrisburg-Waddington International Ferry

CANADIAN PACIFIC



Time Table

Going West.

12.45 a.m. for Chicago flags for Belleville and West daily.

9.50 a.m. for Toronto stops daily except Sunday.

10.23 a.m. for Chicago flags for Toronto and West daily.

6.17 p.m. For Perth stops daily except Sunday.

Going East.

5.00 a.m. For Montreal flags daily.

8.15 a.m. For Montreal stops daily except Sunday.

2.45 p.m. For Montreal and beyond daily, flags.

5.25 p.m. For Montreal stops daily except Sunday.

WHISPERING ROCK

by JOHN LEBAR



First Installment

Old Charley Thane snapped off the ignition with a thick, square finger. Cautiously, the decrepit car rolled forward into the only vacant space on the street and stopped, its front tires snugly against the curb. The curb was painted a faded red; and across the sidewalk was the entrance of the post office. Leaning his big forearms on the wheel, the old man gazed disinterestedly at the sidewalk glaring in the morning light of the Arizona sun. Behind him clattered the street traffic, its progress occasionally interrupted by the loose-jointed ringing of the semaphore suspended above the intersection half a block away.

A pair of legs clad in khaki serge trousers wandered casually to the front of the car. Old Charley's gaze awoke. "Mornin', Chief," he said moodily, lifting his eyes to the other's face.

"Howdy, Chet," replied the policeman in a soft drawl. He glanced speculatively at the car and inquired, "How's coughin' Lena a-feelin' her oats these days?"

Old Charley sighed. Leaving the car in gear, for the emergency brake had long ago retired from active service, he eased his unwieldy body to a standing position on the pavement and vindictively slammed the door. "Not so good, Buck. Not so good. Top half of the windshield fell out on the way in."

"A body'd think," remarked the policeman, nodding toward the yellowish stencil on the side of the car, "that so long as Uncle Sam's got his U. S. Mail brand on her he could afford to give the old girl a truss or somethin'."

Old Charley grunted assent and stepped upon the sidewalk. "Seem's like Congress just don't have the time to get 'round to anything important."

The two men remained motionless on the curb. At last the officer slightly shifted his position, then asked, "Anything new over your way?"

Old Charley considered carefully. "Things are mighty dry," he admitted.

His friend of fifty years nodded. "Grass got a bad deal last winter—bad as the year I lost out."

"Bad," corroborated Old Charley. "Dry spring so far, too. Come a dry summer, and us cattleman'll do well by the buzzards." This burst of conversation had apparently exhausted the two of further talk.



Old Charley settled into a physical and spiritual comfort as the miles crawled by.

"What do you hear from the boy?" asked the officer suddenly.

Old Charley brightened. "Found a letter when I got in last night. Will's doin' fine, he tells me. Los Angeles real estate's as good a way to make money as any, I reckon. He'll be comin' home in a month or two for quite a spell—thinks he can maybe stay over to help me work the cattle in the fall."

"He's goin' to forget to go back some of these days."

Old Charley's eyes shone, but he said cautiously, "Things might work out that way, sure enough."

The policeman looked into his friend's face. "That sign still up at the Dead Lantern?"

"Still up."

The two regarded each other for perhaps a minute. "Well," said the policeman. This single word expressed admirably that the policeman had been very much pleased to see his old friend; also, that he had enjoyed the conversation and hoped to see Thane again soon. Old Charley made complete reciprocation with a nod, and left the glaring sidewalk for the somber light of the post office.

The place was crowded. Seven of the crowd had been in Arizona for more than ten years and each of these greeted the old man before he had disappeared behind the door which led through the rear wall of post boxes. One person thought it necessary to shake hands with Old Charley and this man stopped him with, "Hello, Sheriff!" Whereupon an elderly couple at the money order window exchanged a significant glance, and an old-timer—who never lost opportunity to lament the passing of the good old times—opined to a neighbor that, when Charley Thane was sheriff of this here county, sheriffs had a heap more to do with posses than foreclosure sales.

* * *

When Old Charley returned to the street, carrying a large government mail sack weighted with two letters and a post card, a young couple and a five-year-old boy were standing uncertainly in the strip of shade close to his car. Discomfort and bewilderment enveloped the three as one person. The little boy was tightly moored to his mother's forefinger and the hand of the husband was very near that of his wife. Old Charley's lower lip bunched slightly with his thought of "Pshaw, now!" as he noted the face of the slender young man; he had seen many such faces new to Arizona.

"Are you Ol—Mr.—Mr.—" the young man paused and looked toward the girl at his side.

"Thane," she supplied, "are you Mr. Thane?"

Old Charley smiled, his eyes on the girl. He observed to himself that she was pretty, high toned, and mighty warm. "Yes," he said aloud, "I am Old Charley Thane."

A tension relaxed. "We were told by a police officer," said the young man hesitantly, as though expecting his words to be cut short at any moment by a cough, "that you were going to a place called San Jorge, carrying the mail. We were told that you occasionally carry passengers."

Old Charley nodded. "Yes, I can take you out that way. Where 'bouts are you going? San Jorge is a pretty big valley."

The husband laughed shortly. "We are trying to get to a farm and the post office address is San Jorge."

"A ranch, dear, not a farm," said the girl, "a cow ranch—the Dead Lantern ranch."

The eyes of Old Charley narrowed incredulously. He hesitated for a moment. "Are you real certain it's the Dead Lantern you want to go to?"

The young man glanced inquiringly at his wife, then at Old Charley. "Why, yes—there *is* such a ranch, isn't there?"

"Yes, there's a Dead Lantern all right."

"The ranch we want to visit is called the Dead Lantern and the address was San Jorge," spoke the girl; "it was formerly owned by Mr. Harry Grey and a Mr. Snavely. Mr. Grey died recently. Do you know of the place and can you take us there?"

"I go by the front gate, Ma'm."

"Excellent. Perhaps if we start soon we shall be in time for luncheon? We can send in for our luggage later this afternoon, I suppose."

Old Charley did not miss the tone in which this was spoken. Also, he did not miss the fact that she regarded his as a taxi driver. "If you want to go," he supplied, "I'd be glad to take you, but it's eighty-five miles to the Dead Lantern and the road's nothin' to brag on. You can get them to put up a lunch for you in that ice cream parlor over there. And if we can get your baggage on this car we'd better do it. There's no machine on the Dead Lantern and I only make one trip a week."

"*Eighty-five* miles?" The girl caught her breath. "Surely there must be a train—isn't there a town nearer than this?"

"No'm. There's a spur track from Mexico that runs about thirty miles from the ranch but they only use it at cattle shippin' time.

The young woman looked from her husband to Old Charley. "Do you mean that this ranch is eighty-five miles out in the wilderness and there isn't even a machine on the place?" Her voice was tremulous.

"That's about the size of it, Ma'm."

"But how do they get to town?"

"They don't come in so very often."

"Kenneth—" The girl appealed to her husband with questioning eyes. For a long moment the two young people faced each other.

Then with a shrug of helplessness the husband turned to Old Charley. "We didn't understand how it would be. I expect we'd better do as you suggest. We only have a small trunk and some bags—they're still at the station."

Old Charley nodded cheerfully. "Fine. If you'll give me the checks I can be getting the stuff loaded while you folks see about your lunches. I'm sorry I can't take you any nearer the ranch house than the gate, though. Are they expecting you?"

"Oh, yes. We wrote Mr. Snavely some time ago that we intended to arrive to-day. It can't be so very far from the gate to the house, can it?"

"About five miles, I should judge."

"Good Lord!" The young man glanced curiously at the people on the sidewalk. "Well, then, I suppose we'd better telephone Mr. Snavely and make sure that he will meet us. We've already tried to find his name in the directory—"

Old Charley shook his head. "The line stops about two miles after you leave town."

"No *telephone?*" The young man's brows puckered. "No—telephone—" he spoke slowly; the idea was quite new to him. "But how do people—" he paused and became more thoughtful. "Well, but say, Snavely knows all this. Does he know that you are the only means of transportation and that—do you have a regular day for making this trip?"

"Every Saturday."

"Well, then," he continued, pleased with his deductions, "Mr. Snavely knows that we're coming on the same day you bring the mail and I'm sure he'll meet us. We're rather important visitors, you know," he finished with a half-embarrassed smile.

By the time Old Charley had returned with a small steamer trunk lashed on the rack and three bags and a guitar case on the floor of the car, the little family was waiting.

The family rode in the back seat, crowded together in recognition of the strangeness of their surroundings. Shortly after the outskirts of the town had been passed, Old Charley heard the young man's voice raised with forced cheerfulness. "Were you ever on an unpaved road before, Ruth? I don't believe I ever was." For a long time this scrap of conversation lingered in the mind of the old man.

As the miles crawled by, Old Charley settled into a physical and



"There's something about all this I like though," said Kenneth.

spiritual comfort. Although he never thought about it he always felt so, after the town had ebbed away and the desert flowed in.

By now all trace of man-made things had vanished. Only the road was left, lying straight to the southwest like a thin wedge, its point in the range of distant mountains which looked as though they had been recently thrown along the horizon by a plow. On either side the desert lay—a sky-bound ocean of gray-green and weathered brown. Far to the right jutted a single butte—craggy, barren, utterly alone. The air, thin, unbelievably clear, was a thing of blinding light and quivering heat—a parched thing which drew moisture from the lips and made the skin like dry paper.

A fence of three strands of barbed wire joined the road from the direction of the butte and followed mile after mile. Then came a gate, and fastened to a post near-by, a wooden box with a tin can on top. Old Charley turned from the road and stopped within easy reaching distance sack he transferred the post card.

A few miles farther on Old Charley turned to the side of the road and stopped the engine. "Hungry?" he asked, facing around.

"Do you want to eat *here?*" asked the girl, as she glanced about with eyes narrowed to slits against the brilliant light. "Can't we go on until we come to a stream or a tree—anywhere out of this awful heat?"

"I'm mighty sorry," replied the old man, conscious of a certain quivering under the pettishness of her voice, "but I'm afraid this is the best we can do. There ain't no trees on this road—'ceptin' a mesquite or two—and a stream's plumb impossible. If we kept on in this direction the first water we'd strike would be the Gulf of California."

The girl shrank back in the seat; her eyes darted over the desolate landscape as though imploring it to produce a tree, a house, an animal—anything familiar. She said nothing.

"Well, I can stand a little food," remarked the young man cheerfully, "and Dave, here, has already started on the lunch." He spoke to his wife, as Old Charley busied himself with a package of sandwiches. "We're finding things a deal different than we expected, aren't we, Ruth? There's something about all this I like though—" he swept his arm toward the skyline; then opening the door, stepped out and stood beside the car. He faced the distant butte, now slightly behind them. "You know, this air is positively wonderful!" He tried to take a deep breath into his ruined lungs, but choked, and it was a full minute before he could speak again. "Anyway," he grinned weakly, "this air was certainly made to breathe."

Continued Next Week

WHY SO MANY BABIES DIE

One solitary house fly, allowed to settle on a piece of food, milk, a baby's comfort, can deposit germs that will kill a little baby. Last year, at the Hospital for Sick Children in Toronto, it was proved conclusively, after intensive research, that the invisible poisonous specks deposited by flies are responsible for "Summer Complaint" or Infant Diarrhea which takes toll of hundreds of infant lives during the summer months. The common house fly is also responsible for a great many cases of typhoid fever, diphtheria, dysentry and other deadly ailments.

With hot weather flies arrive. Once here they start to breed and get in their deadly work. Doctors tell us that just as malaria is combated by destroying mosquitoes, so can infant lives be saved by by destroying flies. Ordinary precautions such as protection of food, screening doors and windows, covering breeding places, etc., are not enough. All the flies must be killed for absolute safety.

NEW FERRY DOCK

A new ferry dock is being constructed at Clark's Point, one and a half miles east of Waddington, N.Y., and directly opposite Morrisburg, for the accommodation of the Morrisburg-Waddington ferry boats. It will cut off 6000 nautical feet from the present route, allowing a fifteen minute service between the two points. A new customs building is also included in the construction.

POTATO GROWERS ADVISED NOT TO SELL TO CHEAPLY

Growers would be well advised to refuse to accept less than $1.60 to $1.75 per bag at the farm for good quality potatoes, says C. W. Bauer, Secretary of the Ontario Growers' Markets Council. Many growers who are familiar with crop and market conditions are refusing to accept less than $2.00 per bag, realizing that with the short crop this price will be easily obtained before the late crop is ready to be harvested.

Even with the increase in price, the net returns per acre of potatoes will be considerably below that of a year ago.

From information obtainable from other potato-producing districts in the Dominion the 1933 crop will be considerably below that of the last several years, while reports from the United Staes indicate a drop of over 60,000,000 bushels from last year.

The unscrupulous trucker travels a good many miles daily from grower to grower bearing down the price, and usually is successful in finding some grower who is not up to date with market conditions and possibly strikes a bargain away below market values. He then is in a position to undersell his competitors, resulting in a general market weakenng not at all in keeping with the law of supply and demand. Naturally the grower suffers.

Recent estimates received from reliable sources place the early potato crop at no more than 50 per cent. of a normal crop.

Prices to the trade on the wholesale market recently were $1.75 to $2.25 per bag, according to grade and quality, while other sources were quoting $1.35 to $1.60 for the same quality, delivered to Toronto.

HOW IT WORKS OUT

Discussing the subject of unemployment relief the Forest Free Press relates this story which is true of every town in the country. "Take the case of two men, John and James. They do the same kind of work and get the same pay: When one has a job the other has a job. When one is idle the other is idle. Last summer they had a fair amount of work. James saved $150 and put it in the bank. John bought a radio and some new furniture. In the winter both are out of work. As James had $150 in the bank he was not eligible for relief. As John had no money he was put on relief. In the spring, John and James are both without money, but John has the radio and furniture while James has nothing.

If you have an item of news send it to the Press. We are always glad to receive local news.

SUNDAY SCHOOL LESSON

by Charles E. Dunn

RUTH
Lesson for August 6th. The Book of Ruth.
Golden Text: 1 *John* 4:7.

What a charming idyl is this quiet little book of Ruth, the first in the Bible to bear the name of a woman! Its lovely setting, after the wild lawless book of Judges, heightens its attractiveness.



Rev. Chas. E. Dunn

We love the big-hearted Naomi, whose life had been one of unusual hardship, for she had lost home, husband, and sons. No wonder her appearance changed, and that she cried to her Bethlehem neighbors to call her not Naomi, meaning "My delight," but Mara, signifying "Bitter." But she faced the world bravely, found comfort in the fervent love of her daughters-in-law, aliens though they were, and rejoiced in the privilege of nursing the little son of Ruth.

Orpah, the other daughter-in-law, is worth our study too. Though attractive, she is shallow, self-indulgent, the sort of girl who loves ardently, but superficially.

And then there is the kindly Boaz whom Dr. Matheson considers the central figure in this fascinating drama. A true gentleman, he is faithful in little things, cordial to his reapers, and chivalrous toward Ruth, his future bride.

But we are most attracted by Ruth, one of the most beautiful figures in the Bible's gallery of women. What an ideal girl! Note her tender, steadfast love for the aged Naomi, expressed in that matchless decision, one of the supreme texts in Scripture, beginning, "Entreat me not to leave thee." (See chapter 1:16,17.) Consider also the diligence, cheerfulness, and modesty she revealed in her new home at Bethlehem.

Nor must it be forgotten that Ruth belongs to the ranks of royalty, for she was the great-grandmother of David, and therefore the ancestress of Jesus. This is her crowning distinction. Alien she was, for her blood was that of Moab. Yet in the generous providence of God she became a forbear of that Child of the Manger.

2 LIFETIME OPPORTUNITIES IN 1

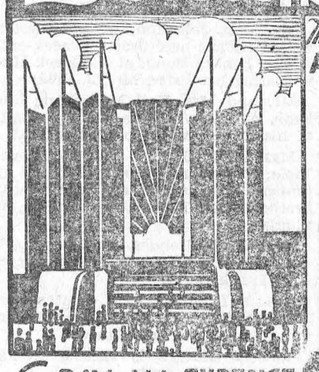

The GREAT WORLD'S FAIR A CENTURY OF PROGRESS

This magnificent exposition—surpassing all previous world's fairs in originality of conception, and in the many unique and marvelous features of interest, is an event no one can afford to miss. Go to Chicago this year by all means, but best of all visit the great fair on the great ship SEEANDBEE, which will be your floating hotel during two full days in Chicago.

6 DAY ALL EXPENSE LAKE CRUISE



Starting from Buffalo or Cleveland these special all-expense cruises on the SEEANDBEE, the largest and finest passenger ship on the great lakes, give you happy, carefree, restful days, with music, dancing, entertainment, games and sports. The scenic beauties of the Detroit River, the St. Clair Flats, and a four hour stop at Historic Mackinac Island will help make the trip memorable.

EE 2

C&B LINE

(MAIL THIS COUPON)

THE CLEVELAND AND BUFFALO TRANSIT COMPANY
Foot of Erie Street Buffalo, N.Y.

Gentlemen:—Send me folder giving rates, schedules and full information about your ALL-EXPENSE World's Fair Cruises on the great ship SEEANDBEE—

Name _____

Address _____

Everything included—transportation, staterooms, meals, entertainment, side trips, use of the ship as a hotel while in Chicago and admission to the Fair—from Buffalo as low as **$65.00**

Poultry Feeds

O. A. C. Cafeteria Developing Mash,
Lakko Developing Mash,
O. A. C. Cafeteria and Lakko
Laying Mashes will give Excellent
Results. Try Them.

HUGH McMASTER, Phone 43, Winchester

AUTO REPAIRING!

Are you planning to do some repairing on your Car or Truck? Now is the best time to have it done.

We can give you a better price, and the most careful attention, through the winter season. Let us give you estimates on your job.

GLASS!

We have a full Stock of Door and Windshield Glass for cars in stock, and can replace your broken glass while you wait. Our Prices are right. Our Work will please you.

The Old Reliable Stand,

M. Bailey,

DURANT DEALER

Winchester - - Ontario

ROSS MORROW, Auctioneer.
For the Counties of Dundas, Stormont Glengarry, Carleton and Russell.
Sales of all kinds handled.
Tel. 603 r. 31. Winchester Springs.

DR. C. H. MEREDITH
Dental Surgeon
Office Hours: 9 to 5.
Evenings by Appointment.
Phone 23.
Helmer Block. Winchester, Ont.

W. J. CASS, B.A., K.C.
Barrister, Solicitor, Notary
Phone 11. Winchester, Ont.

FIRE INSURANCE
Having taken over the Insurance Business recently carried on by Mr. Harvey Nesbitt, I am prepared to take care of your risks. Best Companies and reasonable rates. Phone 172.
WALTER MOFFATT

If You Have A
MUTUAL LIFE OF CANADA POLICY
You get the entire earnings yearly
"Every Year a Profit Year."
KARL HELMER, Agent.

NOTICE!
I buy all kinds of Poultry, Hides and Wool at the Market Price. Phone 165.
HARRY SWEET

DR. A. W. SHERWOOD
Dentist
Successor to Dr. McKeown in his office
St. Lawrence St., Winchester.
Telephone No. 28 Winchester.

Henderson Lodge, No. 383
A. F. & A. M., Winchester
Meets on Second Friday of each month in Sweet's Block, at 8 o'clock.
Visiting Brethren always welcome.
A. Christie, W.M. W. A. Rowat, Sec.

WINCHESTER LODGE, No. 336.
I. O. O. F.
Meets in the Lodge Room, over the Bank of Nova Scotia, Main Street, every Monday evening at 8 o'clock. Visiting brethren cordially invited.
C. Summers, Sec. W. Carkner, N.G.

W. BARNARD, Jeweller.
Nesbitt Block. Winchester.
All kinds of Watch, Clock, Jewellery and Spectacle Repairs.
Your Patronage Solicited.
Work Guaranteed. Prompt Service.

JAKE ROSS
All kinds Poultry wanted at all seasons
Wool wanted. I buy all kinds of Hides
Phone 81. Winchester.

VETERINARY SURGEON
DR. HOWE
GENERAL PRACTICE AND BLOOD TESTING
Charges Moderate.
CHESTERVILLE - ONTARIO
16-4-33

D. L. MacLEAN, B.V.Sc.
Veterinary Surgeon
General Practice. Moderate Rates
Phone 614 r 15, Winchester.

Loyal Orange Association
L. O. L. No. 862, meets First Wednesday of each month.
Prince Edward R. B. P. meets Last Wednesday of each month.
Victoria Lodge L. O. B. A. meets on Second Wednesday of each month.
IN ORANGE HALL, WINCHESTER

H. O. HESSELL
Barrister, Solicitor
Notary Public.
LAW OFFICE
MORRISBURG, ONTARIO

Stenographers!
Typists, Bookkeepers and Office Workers wanted for positions in industrial, financial and civil service offices.
Fall Term training class from September 5.
Send for boarding house list also list of recent placements.
BROCKVILLE BUSINESS COLLEGE
W. T. Rogers, Principal.
If you prefer Kingston, address:
KINGSTON BUSINESS COLLEGE
R. H. Metzler, Principal.

GOWLING BUSINESS COLLEGE
A Good School
Ottawa, Ont.
Now is the time to enter so that you will be prepared when normal times return, which we confidently expect will be in the near future. Write for catalogue. Enter anytime.
W. E. GOWLING, President.
H. W. BRAITHWAITE, Principal.

HAVE NARROW ESCAPE

Twenty-one persons had a narrow escape from serious injury on Friday last when a Montereal-Toronto bus went into a ditch at Johnstown, near Prescott. A locked steering gear is reported to have been the cause of the mishap, the bus at the time rounding a corner and went fairly wide to pass another car.

The ditch was three and a half feet deep, and the bus, after going in turned over on its side. Fortunately it had slowed down almost to a walk, otherwise serious injury to a score or more would of been inevitable.

The driver of the bus, T. Roach, of Montreal, was the only one hurt, and he was taken to Brockville Hospital with leg injuries. His condition is not serious. The whole of the passengers were soon taken out of the bus. One woman had a few scratches and bruises but no one else complained of injury. The scene of the mishap was about a quarter of a mile east of the Johnstown turn.

Help was quickly forthcoming, the traffic at this point being quite heavy. Most of the 21 passengers were taken out via the windows. The bus was righted later in the afternoon and proceeded to Prescott under its own power, where minor repairs were made at a local garage.

All the passengers went to Prescott and later went on their way to Toronto.

BOYD—WALLACE

A wedding of much interest was solemnized at the home of the bride's parents at Kars, Ontario, on Tuesday, of last week, when Dora M., daughter of Mr. and Mrs. R. M. Wallace, was united in marriage to Delmer L., son of Mr. and Mrs. William Boyd, of Osgoode Station.

Rev. A. F. Shorten, of the Kars United Church, officiated. The bride was unattended, and only the immediate relatives of both young people were present. The bride looked charming in a wedding dress of pink silk organdie and carried a colonial nosegay. She was given away by her father.

Following the ceremony, a delicious buffet luncheon was served, two friends of the bride assisting, Miss Margaret Wilson and Miss Doris Dillon. The bridal party left on an extended motor trip to Western Ontario. On their return they will take up residence at Osgoode Station.

Advertising is the life of any business. The Press is your best medium.

MAN DIES ON HIGHWAY

George Casley York, native of Russell, Ontario, dropped dead on Thursday morning last while employed on the construction of highway No. 31, a short distance north of Morrisburg. Mr. York, who was in his 59th year, was engaged by the Harvey Construction Co. to flag traffic at a point where large trucks were running onto the highway. A short time after he had begun work in the morning, he was seen to drop to the road. Dr. Archie Shanette was immediately called, but it was found that the man had died instantly. He was a nephew of Mrs. W. L. S. Merrill, of Morrisburg, who stated that the man had not been enjoying good health previously.

He was the son of the late Mr. and Mrs. Robert York of Russell, having lived there many years. He then moved to Morewood and in 1922 to Ottawa, where he had been employed by the Beach Foundry Co. until June of this year. He married Mary Cochrane, of Russell, 37 years ago who survives, along with two daughters, Mrs. Lawrence Nadeau, of Ottawa, and Mrs. C. E. Everett, of Montreal; one son, Walter, of Ottawa; one brother, Harry, of Russell, and two sisters, Mrs. Geo. Cochrane, of Russell, and Miss Christina York, of Ottawa.

NORTH GOWER FARMER IN A STRANGE ACCIDENT

Mr. James Seabrooke, whose farm is about two miles west of North Gower, met with an unfortunate accident on Friday out in the harvest field. Mr. Seabrooke had just let down the fence between two fields and walked ahead of the team on the binder to look at which road to take in a new field. Just as he stepped in front of the team, his dog jumped over the fence nearby, causing the team to take fright. They jumped ahead and the binder hit a post, which caused the tongue to come out. The horses knocked him down, breaking one arm and badly bruising him on one limb. The team afterwards were caught and Mr. Seabrooke was taken to the Civic Hospital, but no further injuries were found except as above, and he is doing as well as can be expected.

DIED AT WILLIAMSBURG

Mrs. Harvey Lawrence ,of Spencerville, died suddenly at Williamsburg on Monday after having taken her first treatment at the clinic there. She was seventy years of age and had complained of feeling unwell for only a few days previously.

GOLDEN WEDDING ANNIVERSARY

More than one hundred guests honoured Mr. and Mrs. John F. Armstrong at their residence, Iroquois, on Thursday last, when the couple celebrated their fiftieth wedding anniversary. Guests were received until a very late hour in the evening and the happy couple were the recipients of many beautiful gifts. All those present signed their names in a beautiful golden registration book prepared by their daughter, Miss Eunice Armstrong, of Finch. It was a very delightful occasion, and Mr. and Mrs. Armstrong are now looking forward to their diamond jubilee.

FAITHFUL DOBBIN

Dobbin may be giving way to the car in matters of speed, but for dependability and faithfulness, it is another question. A 28-year-old horse, owned by Mr. Mansel Gardner, of Oxford Station, was hitched to the milk rig one day last week and sent on her daily task for the past 20 years of delivering milk to the local cheese factory, half a mile distant, all by herself. Unaided, she trotted off down the road, delivered her load to the cheesemaker, Walter Poll, and turning the rig very carefully around, returned home as she had for the past 20 years.

HALLVILLE W. M. S.

St. Andrew's United Church Womens Missionary Society held its monthly meeting last Thursday evening in the church hall. Owing to the absence of the president, Mrs. Rev. Donald Morison, the meeting was in charge of the vice-president, Mrs. Thos. Dougall.

The devotional part of the meeting was in charge of Mrs. R. B. Hyndman, and a special prayer was led by Mrs. T. Coleman. Mrs. Alex Hyndman read an interesting paper. Several vocal numbers were rendered, with Mrs. Wm. Shaw at the piano. The secretary, Mrs. J. E. Dougall read the minutes of the previous meeting and a motion was moved to adjourn the business part of the meeting until the presidents return

The meeting of the Ladies' Association was postponed until a later date as the president, Mrs. Walton Weaver, was unable to attend.

Those who know do not speak; those who speak do not know.—Chinese Proverb.

FIRE AT MAXVILLE

Maxville had a well founded fire scare shortly before midnight Saturday.

The fire which was in the Burton Block, occupied by the Bank of Nova Scotia and Banford's Meat Market, was first seen by J. Walter Smillie, who gave the alarm which was promptly responded to by the firemen who were assisted in their work by a large number of citizens.

The blaze which had evidently originated near the frigidaire in the meat shop and eaten its way upward along the partition of the Bank of Nova Scotia side was showing on the upper flat which was unoccupied.

Having got a hold in the partition and between the ceiling and the upper storey the fire was a stubborn one to fight, but by one o'clock all danger was past.

So threatening was the danger at one time that Sam Cline, and also Mrs. Mrs. R. J. Hoople, who live in the adjoining Hoople block, had their furniture taken from their houses and moved to a place of safety.

The greatest damage to the building and equipment was by smoke and water. The tons of water poured in drenched both flats, particularly the part occupied by the Banford Bros. In the Bank of Nova Scotia the walls, stationery and counters were watersoaked. Business as usual is the slogan of both affected tenants.

JEFFREY JOSEPH DAGG

Jeffrey Joseph Dagg, eldest son of Mr. and Mrs. Robert Dagg, of Osgoode, Ont., died suddenly on Friday last at Ottawa. He was 23 years of age.

A popular member of the younger set of Osgoode, Mr. Dagg was well known and highly regarded there, and his sudden passing wll be mourned by a wide circle of friends. Born in Ashton, Ont., he went to Osgoode with his parents when a young lad, and had resided there since.

Surviving are five sisters, Mrs. Kenneth Logan, and the Misses Eleanor, Mabel, Adelaine and Olive, all of Osgoode, and a brother, John R. Dagg, also of Osgoode.

The funeral was held on Sunday afternoon from the home of his parents in Osgoode. Interment wast in the Springhill cemetery.

Careful Piano Tuning!



Good piano tuning is most desirable; it gives real satisfaction when played and it lasts longer. Please leave your order at Mr. B. F. Smith's Drug Store and I will attend to your work carefully. Good service at small cost—and you may pay me anytime within a couple of months if you so desire.
JOHN SAMUELS
Fine Piano Work
Care of B. F. Smith's Drug Store.

Electricity!



No tale of wonders and enchantments has ever been written that excelled the actual reality which is today at mankind's fingertips in the wonders and magic of electricity. Step by step the intelligence of man leads him on through the ages of civilization until to-day our most common utility is in fact far beyond the mere comprehension of even the dreams of our forefathers. The Hydro System brings all of this to the citizens of Winchester. There is no new development or equipment in the fields that is not available to the life and business of local citizens. The drudgery can be taken out of housework if you let electric energy be the slave.

Possibly your home needs re-wiring or the present wiring a little overhauling. If so let us know about it. We are here to see that you get the best possible results from Hydro Light and Power.

WINCHESTER HYDRO SYSTEM
Phone 89, Winchester, Ontario

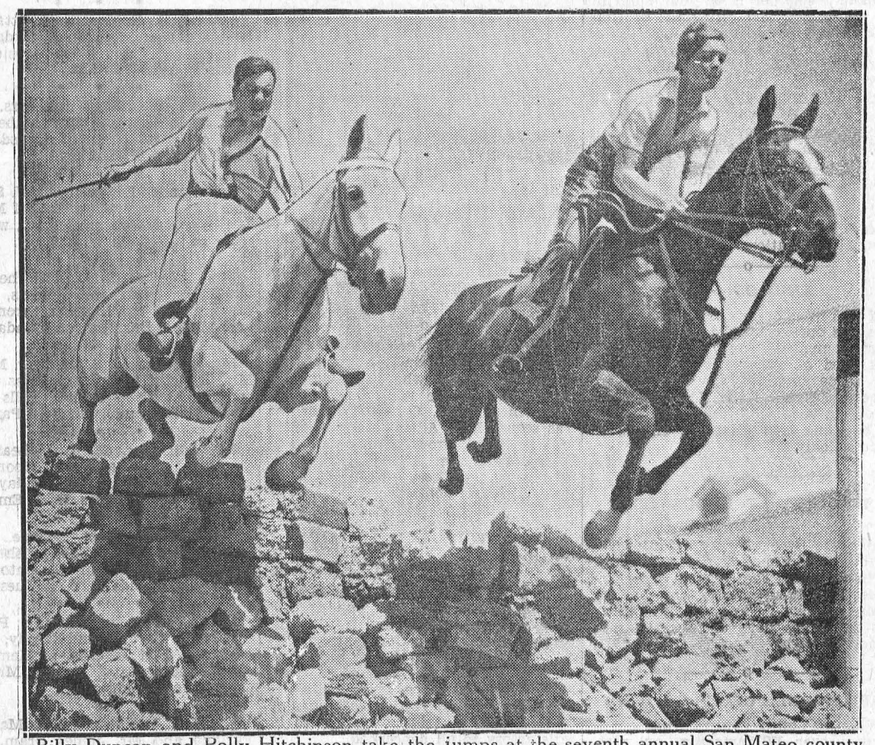

Billy Duncan and Polly Hitchinson take the jumps at the seventh annual San Mateo county horse show in California. Billy isn't so well pleased as his "hoss" shaves the barrier—but they're okay

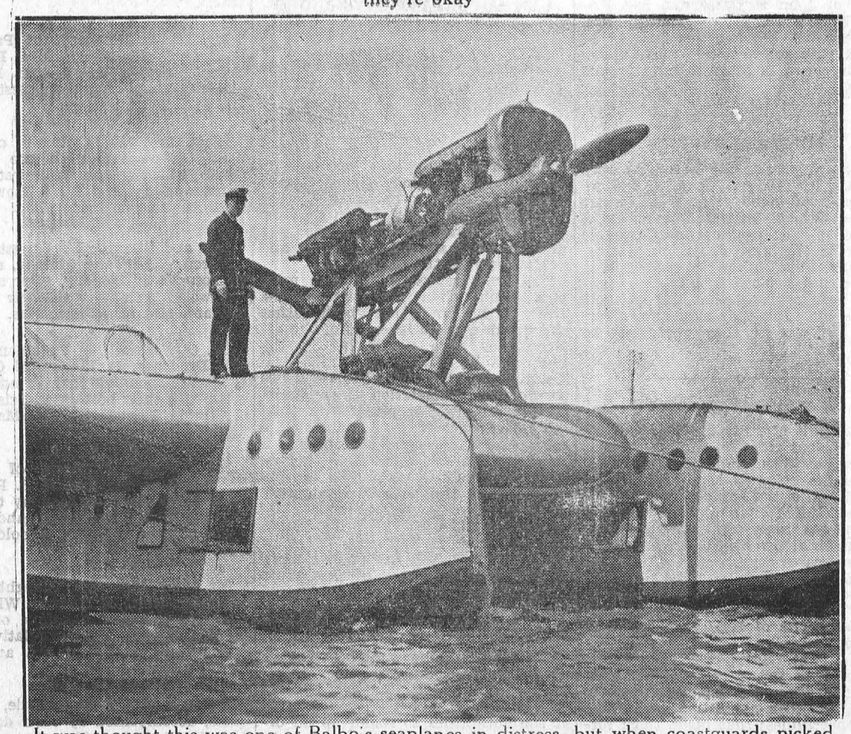

It was thought this was one of Balbo's seaplanes in distress, but when coastguards picked up off New London, Conn., it was found to be abandoned and full of liquor. It is one first rum-runners of its kind seized

100 X $1.50 = $150
700 X $1.50 = $1050

One Dollar and Fifty Cents to one person is not a large amount One Dollar and Fifty Cents multiplied by 100 means One Hundred and Fifty Dollars. Seven Hundred Dollars multiplied by $1.50 means $1050.00

$1050.00

And more is due the Winchester Press to-day because of that $1.50 yearly subscription.

As we say, the One-Fifty is a small amount to you personally, but when we have 700 One-Fifties scattered about within a radius of 12 miles, and find that the paper dealers are pressing us for cash with delivery, that every week the wages have to be paid, that our bills for electric power, for rent, and a dozen more things have to be met each month, each week, each day, we ask you dear subscriber who have thought your little $1.50 didn't amount to much, and you who have allowed it to grow to $3.00, or $4.50, and still see no reason why the Editor should be so urgent, just to give this matter your fair, reasonable, honest attention, as man to man, and we are willing to allow you to come to your own conclusion.

All We Ask Is
"A FAIR DEAL"

If you owe more than one year and you can't spare the full amount at once,

Do The Best You Can!

We are reasonable, want to be as lenient as we can. We find the wholesale firms are ADAMANT. They want their money when it is due. They have a right to it.

Look at the Label on Your Paper!

It will tell you just where you stand. So many of you who are "paid up" can smile, but we know that you know our urge is reasonable and fair, and we know that those who are not "paid up" know that our urge is reasonable and fair. And we know that you are reasonable and fair, and that you will not put the matter off any longer, but come right in, or send by mail, the amount due us. As we said at the beginning, it is a small amount to you, but in the total it means considerable to this office. Just address

THE WINCHESTER PRESS, Winchester, Ont.

The Crown Bakery

FOR QUALITY

Pies, Cakes, Buns and Rolls

"Knut Krust Bread"

"A Loaf of Pure Goodness"

Once Tasted, Never Wasted. When in need of something delicious to make your menu complete, just phone us.

Telephone 37 or 129

C. R. ROBINSON, - - Winchester, Ont.

NEXT WEEK AT THE

CAMEO THEATRE, Morrisburg

Monday and Tuesday

HENRY B. WALTHALL
—in—
"POLICE COURT"
A Powerful Drama That Will Appeal To All

Wednesday & Thursday

We Are Proud To Present The Big Musical Comedy Success.
"SLEEPLESS NIGHTS"
Beautiful Songs, Lovely Girls, Much Laughter

Friday and Saturday

DIANA WYNYARD
—in—
"MEN MUST FIGHT"
Miss Wynyard, who made such a "hit" in "Cavalcade" repeats in "Men Must Fight"

This Friday and Saturday

"THE FLYING FOOL"
Daring and Danger in a Racing Romance of the Sky.

KEYES'

WOMEN'S SUMMER SHOES

Made of White Linen and Sand, with covered wooden cuban heels, one strap. Just the right shoe for warm weather. Regular $1.75 for

$1.39

WOMEN'S OUTING SHOES

White linen, cuban heels, one buckle T strap, rubber soles, a popular shoe for camping. Regular $1.50

$1.29

Ladies' Silk Hosiery

Another Clearance of Importance

Three dozen only of Art Silk Hosiery. Semi-Fashioned. A good range of Summer shades and sizes. A regular 50c line. Your choice

29c

House Dresses

Made from good quality prints in attractive colors and styles, short sleeves, belt and buckles, and the newest Broadcloth and Bias trimmings. Sizes 36 to 50. For a few days we are offering the lot priced to $1.15 at

79c

The early shopper will be delighted with the big variety to choose from.

For The "Motor Trip"

Fancy Paper Cups 12 for $1.00

Paper Plates, small 6 for 10c

Paper Plates, large 4 for 10c

Fancy Paper Napkins, Package Containing 60 For 15c

T. O. KEYES

TELEPHONE 16 - - WINCHESTER, ONT.

LOCAL AND GENERAL

Rev. Dr. Halpenny, of Montreal, has accepted the call to St. Paul's United Church, Cornwall.

County court action is entered by the W. T. Rawleigh Company, Limited, Montreal, against George A. Meabry, Oxford Mills, Wesley Scott, Jasper; and George Knox, Oxford Mills, all of Grenville County. Suit is for $676.20 for goods, allegedly sold Meabury. Murphy, LeBel & Co., act for the Montreal firm.

Attired in their newly-acquired Royal Stuart uniforms, members of the Brockville Pipe Band, 12 strong, assited by Williamsburg talent, gave a benefit concert on the lawn of the Lutheran Church at Williamsburg on Tuesday night, securing a handsome addition to the funds of the organization.

Edward Beley, aged 54, well known resident of Merrickville, dropped dead on the McKibbon farm, near the village, where he was assisting in threshing operations. Mr. Begley was a lifelong resident of Merrickville and vicinity and is survived by his wife, three sons and two daughters, as well as by four sisters and two brothers, among them Mrs. Robinson, of Athens.

A very pretty wedding was solemnized in the United Church, Pleasant Valley, on August 12th at 3 o'clock when Miss Lilah Mabel Lennox, daughter of Mr. and Mrs. Joseph Lennox, was united in marriage to Mr. Harry Rae Murdock, youngest son of the late Mr. Robert and Mrs. Murdock, of South Mountain. The community wishes Mr. and Mrs. and Mrs. Murdock a long and happy married life.

LEAVING FOR ALLISTON

Major A. H. S. Adams, late principal of the Winchesster High School, who with his family returned from a trip to Quebec last week, have since their return been busy preparing to move to his new charge at Alliston, a lovely little town about 50 miles north of Toronto. During their several years stay in Winchester, Mr. and Mrs. Adams and family have made many warm friends, who greatly regret their departure, and who wish them every success in their new home.

BEAUTIFUL GARDEN

Mr. Wm. Dickson, whose home is at the head of Gladstone street, has always been noted for his cultivation of lovely flowers. The past season, owing to the lack of rain, has been hard on every garden, and while Mr. Dickson's has suffered to a certain extent, his blooms of lovely and varied gladiolus this season is really worth seeing. He has over 2000 plants, and some of the rarest variety. He brought to the Press Office yesterday a selection that are a delight to the eye, and as samples of well developed and assorted gladioli, they would be hard to equal. Mr. Dickson has had a fine selection of roses, and other lovely flowers, but his asters and sweet peas have not been up to what he expected. His lovely home and garden, surrounded by a tall cedar hedge, is one of the most charming and restful places in the district, and one is always sure of a warm welcome at the home of Mr. and Mrs. Wm. Dickson.

COMMITTED FOR TRIAL OVER DEATH OF GIRL

Roland Bourgie, of St. Onge, Ont., was arraigned in police court, Rockland, Wednesday before Judge J. F. McKinley, of Ottawa, on a charge of criminal negligence arising out of a motor accident on the morning of July 10 on the Russell road near Russell, in which Miss Ferdinande Lamadeleine, 16-year-old daughter of Mr. and Mrs. Roland Lamadeleine, residing near Embrun, was instantly killed and her sister, Lillian, badly injured.

Evidence was presented to the effect that a motor car driven by Bourgie collided with a buggy in which the two sisters and their brother, Roland, were driving home. Following the hearing Bourgie for trial at the fall assizes of evidence, Judge McKnley committ- A. Marion, the Crown, and Paul Leduc, to be held at L'Orignal. C. A. Seguin, K.C., represented the accused; C. W. the family of the accident victim.

WILL SEND EXHIBIT

The local Women's Institute are arranging to send an exhibit to the Ottawa Fair next week.

MORRISBURG GIRL INJURED

Miss Marjorie Duprau, of Morrisburg, was slighly hurt on Friday when the special bus on the regular Montreal-Toronto run on Highway No. 2 ran into a ditch and overturned after striking a telegraph pole a short time after leaving Morrisburg. Miss Duprau, with a friend, was going to Toronto for a visit and upon the arrival of the regular Colonial Coach in Morrisburg, noticed that one of the Provincial Transport buses was carrying the overload. As it carried mostly through passengers to Toronto and made fewer stops than the yellow coach, Miss Duprau stood up for several blocks in order to gain a seat in the grey bus. As it neared Prescott, at a sharp curve, the bus front wheels became stuck on the shoulder of the road for a distance of 100 yards. The driver fought to bring it back to the smooth highway, but failed and the packed vehicle crashed to the ditch and into a pole, ending up on its side. H. W. Gilhooley, prominent Williamsburg shoe manufacturer, who happened to be passing at the time of the crash, secured help and got the passengers through the uppermost windows of the capsized vehicle, finding the driver, T. Roach, suffered from a broken leg, Miss Duprau and several other passengers from cuts and bruises.

A special relief bus was sent from Prescott, carrying the passengers on to their destinations, while the injured driver was taken to the Brockville hospital. The bus, slightly damaged, was taken back to Montreal Saturday evening.

Our Column

The Hay Fever season is again here, and its something to sneeze at too.

And so the 100 Club Celebration is over, and a good time was had by all.

Just think of it, only about 18 more weeks till Christmas. Do your shopping early.

Winchester wants another celebration this fall, and if plans work out, it will be an old timer.

It may be hard on the shoes, but the young people seem to love a street dance. Anyway it is in the open.

Canadian Thanksgiving Day has been set for Monday, October 9th. This is the second Monday in October, the same as last year.

How true the words of Marie Corelli in "God's Good Man," You never know how high you have climbed till you feel a few dirty hands behind you trying to pull you down." Do you not see it in every day life?

Stirling News-Argus:—We heard a citizen—the name we withhold—say on Monday that nobody appreciates him. Perhaps he is right. Anyway, knowing him, we concluded that perhaps he would be more appreciated if he would keep his mouth shut.

Hitch hikers are becoming all too common and are a pest. It is generally understood that motorists who through kindness give them a lift are responsible for accidents that may occur to them. Whether this be so or not the surest way to avoid trouble is to fail to see the "thumb over shoulder" of this "knight of the road." He may not be a bandit but he's none the less a talkative nuisance.

Here is truth from the Wiarton Echo: The last three years have produced more wisdom than wealth. Among other things, they have taught a lot of people how to vote at the next federal election. Now they are eager to learn when. On the other hand—

No matter where your footsteps turn
Upon this earthly ball,
You meet the bird who cannot learn
Because he knows it all.

"The most precious thing in the state is the child," said Governor McNutt of Indiana, "whether it be your child or my child, and the birthright of that child is equality of opportunity. Public education," he continued, "is a necessity and one of the ideals of our government." Surely such a speech meets the approval of the Canadian people also. Economy in public expenditure is a necessity of the times, but it should not be done where there is a danger of weakening our educational system. The cut should come in political extravagance. The schools of the nation are a sacred trust and the children should not suffer for want of adequate education.

KIND OF SLOW

If the Winchester Press was to express its opinion of the present Municipal Council, it would say that there was need of some energetic effort to get stone material on some of our streets. Some of the side streets are becoming very bad, and if any work is to be done this season it should be done quickly.

BOWLERS AT BROCKVILLE

Tomorrow evening the local Bowling Club go to Brockville for an inter-club match. The Winchester rinks succeeded in defeating that club in their first meeting by 15 shots. No team has yet, beaten Brockville on theih own greens but the locals hope to turn the trick tomorrow night.

AEROPLANE FORCED TO LAND

When the oil bearings burned out as it flew over Williamsburg, an aeroplane, enroute from the St. Lawrence to Ottawa, was forced down on the farm of John F. Casselman last Friday. No one was injured in the forced landing, but the machine had to be towed with folded wings into Ottawa behind a car, in order to have repairs made.

POLITICAL PICNICS

Political picnics are becoming very popular in Western Ontario, but we do not hear much of such gatherings in the Ottawa Valley. They bring a lot of people together, and there is much in the way of visiting, eating, treating, but when speech-making time comes, not one fifth of those present hear or care what the speakers are saying. But they may have a certain influence or they would not be held.

A WORK WELL DONE

The spirit of unity and self-sacrifice is as evident today in church work as it ever was when the occasion demands. The Press referred last week to the completion of the approaches and steps to the United Church, the work of which was nearly all voluntary and the material for which was purchased in some cases below cost. A splendid job has been made, and the men who gave of their time and helped in other ways in the work demonstrated that the old spirit of loyalty to God and Church, as well as self-sacrifice, is still very evident. Some of the men who worked were well up in years, and some had not done real manual labor for years, but they pitched in with spirit and cheerfulness that made them forget labor, and their only reminder is the aches and pains they endured the day after, and the present completed work.

LOCAL AND PERSONAL NEWS

Mr. A. Sweet made a business trip to Montreal today.

* * *

Mrs. A. Sweet was the guest of Mrs. Wilson, Ormond, for the past few days.

* * *

Mrs. H. L. Lee and family have returned to their home after spending the past three weeks at their summer cottage, Iroquois Point.

* * *

Mr. W. J. Cass and family have returned from three weeks' sojourn at Sharbot Lake. Mr. Cass says the fishing was good, but no big fellows this season.

* * *

Mrs. Geo. F. Armstrong and son, Bruce, of Kingston, spent a few days this week in town, the guests of the Misses Rennie. Mrs. Armstrong is moving to Toronto with her family where they will reside in the future.

* * *

Mr. and Mrs. C. Caldwell, of Iroquois sailed on Sunday last from Boston on the S. S. Georgic for Cohb, Ireland. They will motor through England, Ireland and Scotland before returning in October.

* * *

Mr. and Mrs. Ernest Merkley are very pleased to have as their guest this week the former's mother, Mrs. N. Merkley, of Brinston. Mrs. Merkley is 96 years of age and is hale and hearty, despite her years.

* * *

Messrs. Fred Beach, Carl Rice and William Scott made a rush fishing trip to Crotch Lake, near Sharbot Lake on Monday morning last. The result was five nice pickerel and pike when they returned towards evening after a most enjoyable day.

* * *

Magistrate McCormick is attending the Ontario Magistrate's Convention at Sarnia this week. The Magistrate's office will therefore be closed until Tuesday, August 22nd. He was accompanied as far as Toronto by his daughters, Mrs. Olive MacRae, Miss Gladys and grand daughter, Patricia.

Next week the big attraction will be the Ottawa Fair.

School re-opens in two weeks. How short the holidays seem.

Rev. W. R. Armstrong, late of Morewood United Church, has accepted the call of the Merrickville United Church.

Mr. Hugh McMaster has greatly improved the appearance of his premises on Main street east, with a fresh coat of paint.

Threshing is now the order of the day in the country, and it's as hard on the men as on the women. Of course the former have time for a smoke after meals, but the women smoke all the time over the cook stoves.

At the draw held in conjunction with the Canadian Legion Sports Day held in Wellington, Ont., the following were the lucky ticket holders: Ticket No. 2563, Marshall Palmer, Ford Car. Ticket No. 103, Geodfrey Upton. Washing Machine. Ticket No. 1, Mrs. Wm. Sheady, Radio.

Mrs. J. H. Ross entertained a few friends this afternoon in honor of Mrs. A. H. S. Adams, who is leaving the latter part of the week for her new home in Alliston, Ontario. After tea was served Mrs. Adams was presented with a Royal Crown Derby Cup and Saucer from her friends, Mrs. Cass reading the address and Mrs. Sweet making the presentation.

ROAD WORK BEING RUSHED

Rapid progress is being made with the laying of concrete on that portion of Highway No. 31 between Morrisburg and Williamsburg. The work is being done efficiently and well by the Harvey Construction Company and little inconvenience is being caused to through traffic. One half of the road is being paved at a time while the other side of the road is left open to traffic. This system is proving to be satisfactory to all concerned.

LAW IMPORTANT SAYS JUDGE McKINLEY

Judge McKinley was in Winchester this morning and dealt with a case, the seriousness of which few know, but the improtance of which should be impressed on every young person seeking a driver's license for a car, and on the parents of such young people. It was a case of a young lady, not over 16 years of age, taking out a driver's license. In order to obtain the license she had to sign a declaration that she was 16 years of age. Her father was with her when she got the license, and was a party to the transaction.

The Press refers to the case more as a warning than as a piece of news. There is no doubt that both father and daughter were ignorant of the offence they were committing at the time, and both were very frank and straightforward in giving their evidence pleading in extenuation their ignorance of the law. Judge McKinley told the father that he had committed a very grave offence and read to him a section of the law which makes a parent equally guilty with a child for any offence that the parent's negligence, carelessness or greed led that child to commit. If a boy or girl under 16 obtained a driver's license and gave the wrong age, and the parents knew of that fact, they are equally guilty with the child, but the penalty against the parent is very severe, amounting to as much as $200 and two years in prison.

The Press will have more to say on the subject later and quote the section of the Act referred to. Our present reference is because it is the intention of the authorities to round up all offenders, and if there are boys or girls, under the required age, driving cars, even though they have obtained a license, they will be severely dealt with.

Miss V. Olga Scott, of the Montreal General Hospital, is spending her holidays at her home here.

* * *

Mrs. Albert Johnston and two children are spending a couple of weeks with friends in Toronto.

* * *

Miss Jennie Empey and Master Roy Luker are spending some holidays at the home of R. J. Empey.

* * *

Mr. and Mrs. James Utman are spending a few days this week visiting friends in Gouverneur, N. Y.

* * *

Miss Helen Ault left on Monday to spent the week at Smiths Falls with her cousin, Miss Olive Allison.

* * *

Miss Jessie Kerr, who was a recent guest of Mrs. J. A. McFarlane, returned to her home at Perth last week.

* * *

Mr. Robinson, who has been ill for six or more weeks, is again able to be about, but has to move carefully.

* * *

Mrs. Elnaugh is spending a few days with Mrs. Dr. McKendry at her summer cottage on the St. Lawrence.

* * *

Mrs. Howard Price and children, of Ottawa, spent the week-end with her mother, Mrs. John Hanes, here.

* * *

Rev. W. D. Turner will have charge of the Union Services in St. Paul's Church on Sunday at 11 a.m. and 7.30 p. m.

* * *

Miss Marjorie Lamont, of Glassville, N.B., will arrive this evening, to spend the week-end the guest of Miss Olga Scott.

* * *

Mrs. M. Colbourne and daughter, Miss Dorothhy of Ogdensburg, attended the Lennox—Murdock wedding on Saturday.

* * *

Mrs. Thos. Moore, of Kingston, who has been visiting Mrs. J. E. Singleton, Hotel Winchester, will return home on Saturday.

* * *

Mrs. Leonard Scott and daughter, Fern, of Ottawa, spent a week with her mother, Mrs. Wm. Price. They have now returned home.

* * *

Dr. Meredith is spending the August week-ends with his parents, Rev. Thos. and Mrs. Meredith, at their summer home at Constance Bay.

* * *

Mrs. J. B. Robinson, of Ottawa, in her 83rd year, died on Saturday last. She was for many years a resident of Heckston and Ventnor.

* * *

Mrs. J. H. Shirkey and Mrs. L. W. Bell, of Ottawa, and Miss Mabel Shirkey, of Toronto, spent Tuesday the guest of Mrs. F. Shirkey.

* * *

Commander Edgar of the U. S. Navy and Mrs. Edgar were guests of Mr. and Mrs. Aaron Sweet on Monday, while on their way through Winchester.

* * *

Mrs. John Carkner, with her little daughters, Betty and Francis, of Ottawa, visited the former's parents, Mr. and Mrs. J. Barriger, on Sunday.

* * *

Mr. and Mrs. H. S. Carkner, Mr. and Mrs. Ewart Carkner and Miss Myrtle, spent Tuesday at Smiths Falls at the home of Mr. and Mrs. Geo. Parish.

* * *

Mr. and Mrs. R. J. McLeary and daughter, Amy, and Mr. George Lepage, of Cornwall, spent Sunday at the home of Mr. and Mrs. R. J. Empey.

* * *

Mr. and Mrs. Robt. Beattie, of Iroquois, and Mrs. Effie Fisher and daughter, Minnie, of Toronto, were calling on friends here on Tuesday.

* * *

Mrs. Jackson, of Lachute, P. Qne., Mr. D. E. Barclay and family, Brockville, Mr. J M Jackson, of Kemptville, visited the home of Mr and Mrs. Wm. Dickson on Wednesday.

* * *

Mr. J. L. McFarlane, Miss Mary McFarlane and Mr. James Cram, all of Carleton Place, visited recently with the former's brother, Mr. J. A. McFarlane.

* * *

Mr. R. J. Muirhead, of Pasadena, Calf., with his sister, Mrs. Kidd, of Toronto, and a friend, Mrs. Lockaye, also of Toronto have been guests of Mr. and Mrs. Sweet this week.

* * *

Right Rev. W. G. Brown, of Saskatoon, ex-moderator of the Presbyterian Church, was the guest of his brother-in-law, Mr. W. A. Rowat, and Mrs. Rowat, on Sunday last.

* * *

Mr. and Mrs. J. H. Langstaff and children, Eileen and Murray, returned to Toronto on Monday, after spending two weeks holidays with their parents, Mr. and Mrs. G. H. Summers.

* * *

Dr. G. Marshall, of Hammond, N.Y., and Dr. Chas. D. Empey, of Camden, N. J., are spending their summer vacation with their brother and sister, Mr. J. Clinton Empey and Miss Mary Empey.

* * *

Mr. George Johnston, of Smiths Falls, and at one time C. P. R. agent here, came down on Monday to enjoy the 100 Club Celebration and renew acquaintances. George is holding his own.

* * *

Mr. and Mrs. Ed. Slaughter and daughter, Nina, of Hudson, Wisconsin, who are spending a couple of weeks in this district visiting relatives and friends, are guests of Mr. and Mrs. Fred Helmer.

* * *

Mr .and Mrs. Robt. Beattie, of Iroquois, accompanied by their daughter, Mrs. W. J. Fisher, Toronto, were visiting friends in Winchester on Tuesday and had many a glad welcome. They are all looking well.

MILLINERY

Call and see our new Fall Millinery of the new Satins and Felts.
Misses Irving & Anderson.

CANADIAN CLUB CANVAS

Arrangements were made at a meeting ofthe executive of the Morrisburg Canadian Club held Tuesday night, for an immediate canvass for members in Morrisburg and other towns where members reside and associate directors are stationed. In Morrisburg, ten of the executive will commence at once canvassing for membership, and tickets will also be distributed to associate directors in other towns, such as Cornwall, Williamsburg, Cardinal, Iroquois, Prescott, Aultsville, Chesterville, Wales and Winchester.

Itis expected that three banquets will be held this fall, and it is hoped that the first one will take place in the latter part of September. Several names of prospective guest speakers were brought up at last night's meeting, and an effort will be made to have, as guest speakers, during the year, some of the finest Canadians available.

BORN

At Winchester, Ontario, on Thursday, August 10th, 1933, to Mr. and Mrs. Colin Hay, a daughter.

CARD OF THANKS

Mr. and Mrs. James O. Stewart wish to thank their many friends for the kindness shown them in numerous ways since their return from Scotland. 16p.

CARD OF THANKS

The members of the Winchester 100 Club wish to take this opportunity of thanking all those who in any way contributed towards making the Field Day of Monday last, such an unqualified success. The appreciation of the Club is also extended to those who attended the Field Day and Street Dance, and in that manner, assured the Club of the necessary financial support.

WANTED

Experienced man wants job on farm at once. Apply at Press Office. 16c

CARD OF THANKS

Mr. and Mrs. Joseph Smith and son, Colin, wish to thank their friends and neighbours very kindly for the many acts of kindness and sympathy shown to them during the long illness and death of their son and brother, Glyden. 16p.

CARD OF THANKS

Mrs. John Pillar, of South Mountain, desires to express her heartfelt thanks and deep appreciation for the numerous acts of kindness, messages and sympathy from her many friends and neighbours, during her recent sad bereavement. 16c.

ROOMERS AND BOARDERS WANTED

Room and Board. One or two can be accommodated by applying to Mrs. S. Lindsay, Cameron Ave.
16-17p.

BOARDERS WANTED

Will board school girl or teacher. Widow's home. Apply to Mrs. J. F. McVey, opposite Post Office, Church street, Winchester. 16-17p.

CARD OF THANKS

Mrs. John L. Baker wishes to thank her many friends and neighbours for their kindness and sympathy, also those who brought or sent flowers during her recent illness in Winchester.

FOUND

A truck tire, wheel and rim, on No. 31 Highway. Owner may have same by applying at the Press Office and paying for this advertisement.

PRIVATE SALE

I am offering for sale privately at my residence, 1 mile west of Inkerman, Ont., until August 31st, 1933, the following: Buggy, Wagon, Mower, Sleighs Ford Car, Household furnishings including dining room suite, bedroom suite, chairs, tables, stoves, carpets, linoleums, set dishes, kitchen utensils, fruit jars, sewing machine, cream separator, oak planks, harness and many other articles too numerous to mention. FLORENCE BOLTON.
16-17p.

CARD OF THANKS

Mr. and Mrs. John Wylie wish to thank their many friends and neighbours for their many acts of kindness during the illness and death of their uncle, Mr. Robt. H. Wylie.

WOOD FOR SALE

Good hard maple body wood, stove Ross Hutchinson, or Phone 86, Winchester. 15tfc.

FOR SALE

Kitchen Stove, coal or wood. Oak dining room table and chairs; Kitchen cabinet; table; garden swing. For particulars Phone 116.

FOUND

A sum of money. Owner may have same by proving property and paying expenses. Apply to Miss Tena Brown, Sweet's Store.
15p.

FOR SALE

One brood sow, to farrow in August, also three Collie Pups. Apply to Dalton Timmins, Inkerman.

STRAYED

There strayed on my premises a heifer. Owner may have same by proving property and paying for advertisement and pasture. John Jackson, Inkerman.
13-16p