THE CHESTERVILLE
RECORD

Vol. 86 No.11 Chesterville, Ontario Single Copies 25¢ Wednesday, November 12, 1980

Two-to-one majority decisive win for Ward

(Staff) - Chesterville electorate opted for a new reeve in Monday's municipal election voting two-to-one in favor of Carl Ward over Jim Brannen. Final tallies gave Mr. Ward a landslide victory of 446 votes to Mr. Brannen's 191.

Filling the new position of deputy-reeve on Chesterville council is Bert VanKessel. Mr. VanKessel had 121 more votes than his opponent, Al Kennedy. At last count Mr. VanKessel had 373 votes to Mr. Kennedy's 252.

Filling the new position of deputy-reeve on Chester

Despite good weather for November fewer Chesterville voters made it to the polls than two years ago. Approximately 58 per cent of the population cast ballots Monday compared to the 72.4 who voted in the 1978 election.

All election results were known by 10pm Monday night, two hours after the polls had closed.

Mr. Ward led Mr. Brannen in all the polls. In Poll one, north of the South Nation River and west of Main St., Mr. Ward took 45 votes to Mr. Brannen's 140 votes. Poll one is Mr. Brannen's home area.

In Poll two, north of the river and east of Main St. Mr. Ward continued his enormous lead with 154 votes to Mr. Brannen's 62. In Poll three, south of the river, Mr. Ward had 152 votes to Mr. Brannen's 84.

In the race for deputy-reeve Mr. VanKessel lead Mr. Kennedy in all polls.

In Poll one, Mr. VanKessel almost doubled Mr. Kennedy's votes, 115 to 67. In Poll two Mr. Kennedy came closer but not close enough. The votes were 112 for Mr. VanKessel, and 96 for Mr. Kennedy. In Poll three Mr. VanKessel had 146 votes to Mr. Kennedy's 89.

Chesterville voters were vehiment in their support for Chesterville's Sarsfield O'Connor, running against incumbent Alphonse LaFrance for the separate trustee position on the Stormont, Dundas and Glengarry Public School Board, secondary panel.

In Poll one Mr. O'Connor had 31 votes to Mr. LaFrance's two; in Poll two, Mr. O'Connor had 47 votes to Mr. LaFrance's four; and in Poll three, Mr. O'Connor took 83 votes to Mr. LaFrance's one vote.



Chesterville's new council almost got together for their first group picture following last Monday's muncipal election. They nearly succeeded but were short one councillor. Missing from the picture is acclaimed councillor Jim Cook. Those available for the photo were, from left, Mike Coyle, councillor acclaimed, deputy-reeve Bert VanKessel, reeve Carl Ward and councillor acclaimed Bryan Beazer. Both Mr. Ward and Mr. VanKessel won the election by wide margins leading in every poll. -staff photo-

MacNabb returns as deputy-reeve

MAPLE RIDGE (Staff) - With approximately 60 per cent of the votes, Winchester Township deputy reeve Cecil MacNabb outpolled Jim Sullivan 729 to 509 overall in the municipal elections Monday night. Councillors for the coming term are Claude Cousineau, Dwayne Holmes and Albert St. Pierre.

Mr. MacNabb said he did appreciate the strong vote he got. "I don't know how to express it (my thanks) and I do hope I can fulfill the trust given to me", he said in a Tuesday morning conversation.

He attributed his win to the trend in Winchester Township back to a strong township government. Past experience was probably the most telling factor, said Mr. MacNabb. He expressed confidence he could work toward such strength and noted he would have time available for Counties' Coucil.

A commanding lead in his native Morewood gave Mr. MacNabb a 265 vote edge. Poll six voted 312 for Mr. MacNabb to 47 for Mr. Sullivan.

Mr. Sullivan picked up small leads on territory closer to his home ground but it wasn't enough to balance the Morewood lead given Mr. MacNabb.

Poll 1, Limerick the area lying to the south of Chesterville should have been where Mr. Sullivan would gain the most votes. While he did gain a lead it was nowhere near strong enough to combat the Morewood vote. A count of 111 for Mr. Sullivan put him ahead of Mr. MacNabb's 42.

Poll two the Winchester Springs area, had an extremely low turn out, with only 73 voters casting ballots. Mr. MacNabb polled 32 to Mr. Sullivan's 41.

Mr. Sullivan continued to build a slow lead in the Summers-Cass Bridge area, Poll 3, taking 95 to Mr. MacNabb's 78. As the polls moved north, Mr. MacNabb's strength began to show. Poll four voting at Ross McConnell's and encompassing the north of Winchester, voted 87 to 71 for Mr. MacNabb.

Poll five the Ormond area continued the trend, supporting Mr. MacNabb over Mr. Sullivan 99 to 77. Poll seven the Frood school section, the area north of Chesterville, continued the trend backing Mr. MacNabb 75 to Mr. Sullivan's 62. The advance poll was split down the middle with four for Mr. MacNabb and five for Mr. Sullivan.

Claude Cousineau tallied the most votes for councillor with a well spread support base, leading in three polls and showing well in all. Dwayne Holmes ran a close second throughout the polling areas, leading in three. The final tally was Mr. Cousineau 772 to Mr. Holmes' 739.

The fight for the third council seat was closely fought, with final polling favoring Albert St. Pierre slightly ahead of Ken Stewart, 696 to 665.

On home territory, the Ormond poll, Mr. St. Pierre steamed ahead of Mr. Stewart with twice as many votes as the latter, to gain the lead required to gain a seat.

By unhappy coincidence; in that same poll, Mr. Stewart met his defeat by polling the least number of votes among the candidates. Claude Cousineau second to Mr. St. Pierre in the area, which tends to have a large French vote, and supported the two bilingual councillors strongly.

The advance poll followed the election results closely, with Mr. Cousineau taking seven, Mr. Holmes and Mr. St. Pierre six each and Mr. Stewart with three.

Separate school supporters of the public school ststem voted on a trustee. Candidates were Sarsfield O'Connor and Alphonse Lafrance. Results were forwarded to Finch township where they were tallisd with the rest of the school area votes.

In Winchester Township Sarsfield O'Connor led Mr. Lafrance 162 to 90.

MacKenzie reeve in Finch Township

BERWICK (Staff) - Ralph MacKenzie is the new reeve of Finch Township.

Mr. MacKenzie unseated incumbent reeve Charles E. Johnstone winning a slight majority. Mr. MacKenzie garnered 643 votes to Mr. Johnstone's 604.

In the race for deputy reeve Don Shane was the clear winner over Floyd Dingwall. Mr. Shane accumulated 652 tallies to Mr. Dingwall's 553.

Archie Byers, Johnson Ouderkirk and incumbent Armand Gibeault were elected to the three council seats. Mr. Byers totaled 687 votes, Mr. Ouderkirk, 679, and Mr. Gibeault 645.

Unsuccessful in their bid for a council seat were Gary Parnham who accumulated 392 votes and William Mesman who received 236.

Mr. MacKenzie, who was the former deputy reeve before trying for reeve, ran strongest in the Finch area and Berwick where he got 320 and 150 votes respectively. Mr. Johnstone tallied only 18 votes at the Finch poll and 128 in Berwick.

The result was reversed in Crysler where Mr. Johnstone was marked in on 440 ballots compared to 126 for Mr. MacKenzie. The advance poll went in favor of Mr. MacKenzie 47-18.

Don Shane cut into Floyd Dingwall's strength in Finch area and that turned out to be the decisive factor in his election.

Mr. Dingwall garnered 183 votes to Mr. Shane's 136 in that particular poll. As expected Mr. Dingwall, a native of Berwick, won big in his home territory carrying it 208-74.

Mr. Shane, who hails from Crysler, won handily in that poll 418-124. The advance poll was close with Mr. Dingwall holding a 38-24 edge.

Mr. Byers ran consistently well in all polls. He received 130 votes from the Finch area, 144 from Berwick and 379 in Crysler and 34 in the advance poll.

Mr. Ouderkirk showed his strength in Finch and Berwick where he got 294 and 195 votes respectively. He tallied 140 in Crysler and topped the advance poll with 50.

Crysler was where the votes came pouring in for Mr. Gibeault. He received 464 there while getting 57 from the Finch area and 103 votes from Berwick. He was penciled in 21 times at the advance poll.

Mr. Parnham accumulated 46 from the Finch area, 81 from Berwick and 252 votes from Crysler plus 13 at the advance poll while Mr. Mesman received 124 from the Finch Area, 46 from Berwick, 55 in Crysler and 11 at the advance poll.

The turnout was heavy with 70 per cent of eligible voters casting ballots.

Cable TV possibility in Chesterville

(Staff) - The results of Steve Bourgon's feasibility study may mean the difference of two channels or ten channels on Chesterville televisions.

Mr. Bourgon, a 28 year old Cornwal man, requested permission from Chesterville Village council to do a feasibility study on a cable system in the village. Council gave the go-ahead last week.

Mr. Bourgon is employed by Cornwall Cable vision, a branch of CanadianCablesystemsowned by Roger's Communications.

The young man's study of the cost of building a marketable system versus the revenue income to operate and maintain the system will determine whether Chesterville goes cable.

Mr. Bourgon told council in a letter the project will be divided into three stages:

-measure the distances between all poles in and outside the village for the placing of cable. Locate and appropriate headend sight. Design a workable system according to the Department of Communication's specifications. Mr. Bourgon estimates this first stage will take about a month and will determine the cost of the total project.

-send out a questionaire, with a brief channel listing and a postage paid return envelope to the public for suggestions and acceptance. Mr. Bourgon suggests the return of the questionaires will allow him to decide whether the income revenue would be enough to operate the cable system. Success in the first two stages means stage three follows.

-send engineered designs to the Department of Communication for approval. If approved a technical certificate is awarded and forwarded to the Canadian Radio and Television Communications Commission where the application is reviewed.

The CRTC will gazette the application to communities in and surrounding the village. This process takes about three months says Mr. Bourgon.

The three month period gives the CRTC ample time to receive other applications and interventions upon which a formal hearing can and may be held in the awarded of the franchise, says Mr. Bourgon.

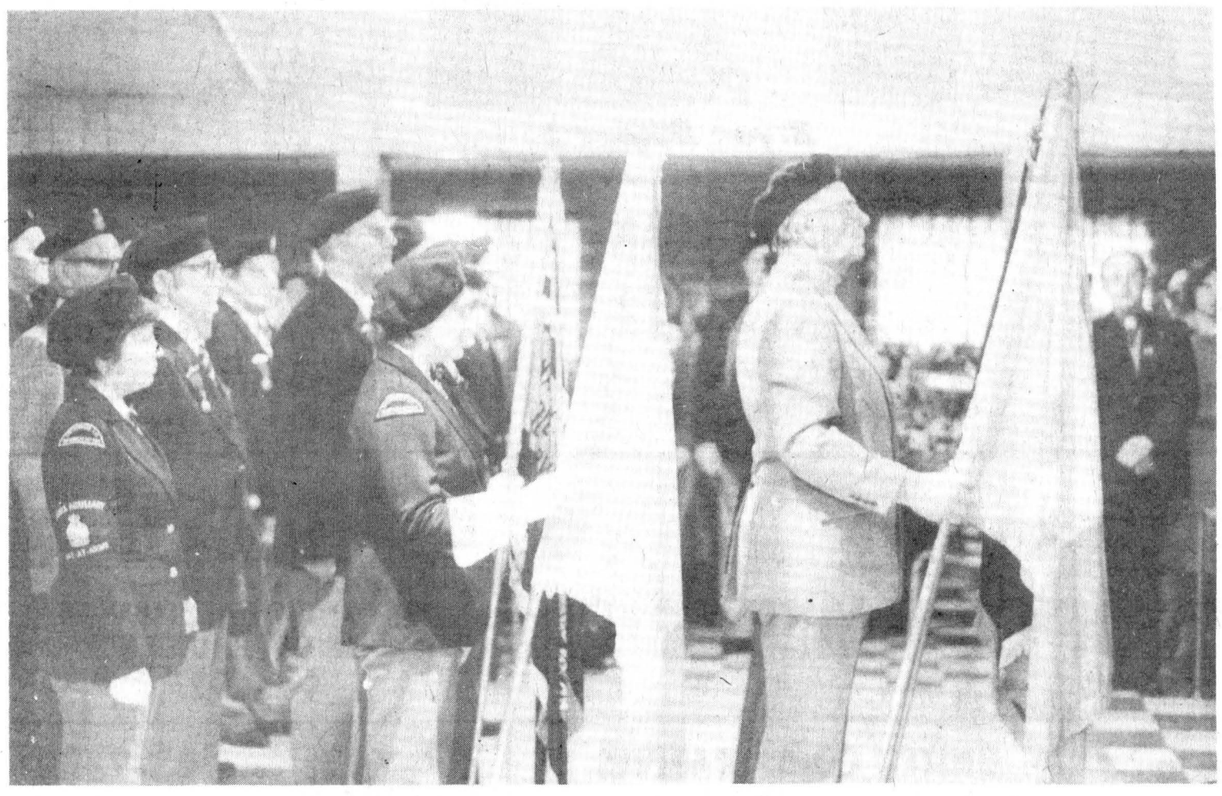

Chesterville remembers

Members of the Chesterville Legion, the Chesterville Volunteer Fire Department, and Chesterville Scouts, Cubs, Beavers, Brownies and Guides took part in an indoor Remembrance Day service at the Legion Hall, Sunday. Winchester and District Concert Band added to the solemnn occasion with several hymns and The Last Post. In his address Father Appelman counselled the crowd not to permit such suffering as war ever again. NDDHS head boy and girl, Rob Saunders and Trish Henry represented the highschool at the ceremony.

Finch election changes nothing

FINCH (Staff) - Finch village council looked the same after Monday night's municipal vote despite the first election in four years.

Reeve Lynden Hough was acclaimed and councillors Barry Brownlee, Dalton Ouderkirk, Donald Vollrath and Gordon MacIntyre will return for another term after having defeated newcomer Malcolm Lafave.

Hydro commissioners Hilliard Shaver and Tom Sullivan had little difficulty keeping their posts in the face of competition from Finch Red and White owner, Elburn Duffy.

Barry Brownlee, with the most number of votes, ran on the basis of the past performance of himself and council. The arena was built, the street lights installed, water service to the village begun and the senior citizen centre opened, said Mr. Brownlee.

Following Mr. Brownlee's 161, Dalton Ouderkirk gathered 147 votes. Mr. Ouderkirk is a supervisor for Roads Resurfacing and as such, he said, sees many municipalities and the solutions that work for them. He is able to bring these ideas back to the village.

A scant two votes behind, Donald Vollrath had no problem retaining his seat. He, too, ran on a platform of experience.

Gordon McIntyre, the last of the four elected was well ahead of would-be councillor Malcolm Lafave. Mr. McIntyre polled 121 to Mr. Lafave's 80.

It appears the village rejected Mr. Lafave's platform of

● continued on 2

newsbriefs...

Roxborough election results

(Staff) - Acclaimed reeve and deputy reeve, Garnet Robertson and George Crites have reversed their roles from the last council. Former reeve Crites opted to step down this term. Council saw the defeat of one incumbent, Gilles Sabourin, who trailed John McIntyre 376 to 341. Newcomer William Williams topped the polls with 418. Incumbents Ray Alguire and John McIntyre ran neck and neck at 394 and 376.

DATA deadline extended

(Staff) - The deadline of November 10, for registration at the Drug and Alcohol Teen Awareness adult seminar has been extended. The seminar, to be held at Seaway District High School, Iroquois, Sun., Nov. 16 from 2pm until 11pm will be open for registrations until all places have been filled. For further information contact DATA co-ordinators at 535-2630 or 543-3337 after 6pm.

Morrisburg election results

(Staff) - Acclaimed reeve of Morrisburg village, Bill Dillabough will have Harland Veinotte as his deputy and Gordon McGregor, Dr. Gerry Rosenquist and Karen Gorrell as councillors. Incumbent Al Belanger was edged out by Mrs. Gorrell 361 to 304. Mr. Veinotte took a definitive lead over Norman Bayne, 699 to 565 in the deputy-reeve race. Gordon McGregor topped the councillors with 466, while newcomer Jan Craig pulled up the rear with 74.

Problems plague Soybeans

CHATHAM, (Special) - Ontario's soybean crop of 24 million bushels, representing today's farm value of over 200 million dollars, is fraught with numerous marketing problems according to Peter Epp, Chairman of the Negotiating Committee of the Ontario Soya-Bean Growers' Marketing Board.

Mr. Epp reported to his board, of problems encountered at a recent meeting with the soybean crushers and the Ontario Farm Products Marketing Board held in Toronto.

As soybeans are a regulated commodity under the Ontario Farm Products Marketing Act, each year a negotiated agreement is signed respecting the marketing of the soybean crop. Part of the agreement establishes the pricing arrangements for Ontario soybeans based on the cost of imported soybeans in Canadian funds delivered to the Ontario crushing plants.

Concern was expressed as to the equal quality factors of Ontario soybeans specifically in the areas of moisture discounts, product yield and trucking costs of soybeans delivered to the crushers.

It is the contention of the Growers' Board these factors should represent actual substantiated differentials without price protection being incorporated. Trucking rates assessed to the soybean price to Hamilton-Toronto should not be based on the longest haul from Essex County to Toronto where the rate is 29 cents a bushel but either on an equalized rate or the pricing could be on a delivered basis at the crusher plant rather than on a FOB basis local elevator.

Mr. Epp stated that in the area of trucking, while the rate of 29 cents was plugged into the pricing formula, local elevators depending upon their location pay the actual rate of the tariff and the difference between the two rates represents a further handling charge to the elevator.

Mr. Epp reported to the local board the crushers at the Toronto meeting stated they preferred the Growers' Board he disbanded in order for the crushers to purchase soybeans at their set price on the open-market basis rather than complying with a negotiated agreement designed to assure Ontario growers a price equal to that of imported soybeans of equal quality delivered to their plant.

At the meeting the crushers cited unfair competition caused by the federal government's Western Canada rapeseed products transportation subsidy to the Ontario soybean product market.

At that time the Ontario Soybean Industry and government met in Ottawa with the Hon. John Wise, then Minister of Agriculture, and a review and program was under consideration. On Fri., Oct. 17, the Soya-Bean Board office was advised from the office of the Hon. Eugene Whelan the rapeseed product transportation assistance is being re-evaluated. Further, Mr. Whelan is calling a meeting of the Ontario Soybean Industry along with the Hon. Lorne Henderson of Ontario and his people within the next month.

Mr. Epp stated the continued threat of Ontario crushers to convert their operations to crush softseeds, namely rapeseed, has been an annual remark throughout the years. Should Western rapeseed be placed under the Canadian Wheat Board, rapeseed would be a regulated commodity with set prices similar to that of the Soya-Bean Growers' Board.

Mr. Epp asserted it is not the intent of the local board to have Ontario soybean growers subject simply to the pricing of the crushers without acceptable reasons for the change.

He reminded the crushers at the Toronto meeting growers do have problems and cited the case of herbicides, where the Ontario producer pays 15 per cent more in their imput cost as they cannot import herbicides into Canada duty free - in like manner to soybeans entering Canada free of tariffs for crushing purposes.

Finch election

● continued from 1

youth and enthusiasm, as well as his experience organizing the CUPE union. Mr. McIntyre is a lifelong area resident and feels he is a valuable asset to council by virtue of his 10 year experience with municipal government.

The advance poll, which was not available at press time put Donald Vollrath slightly out in front of Mr. Ouderkirk.

CHESTERVILLE

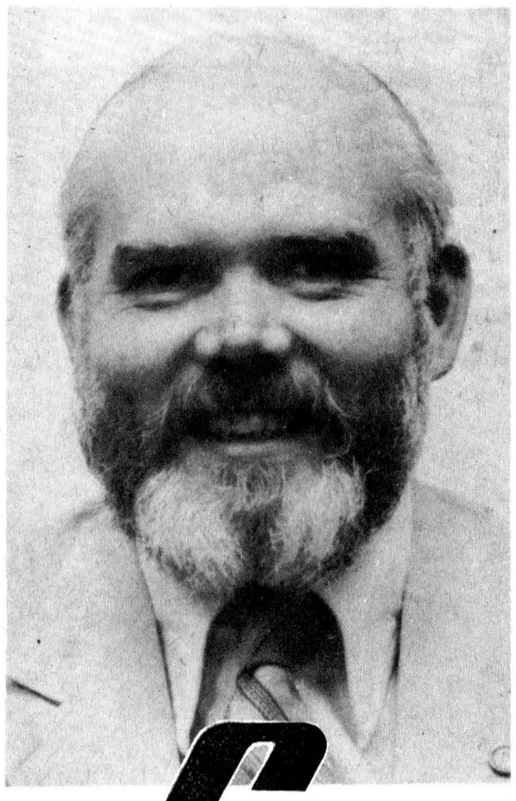

Carl Ward
Reeve-elect

A GOOD PLACE TO LIVE

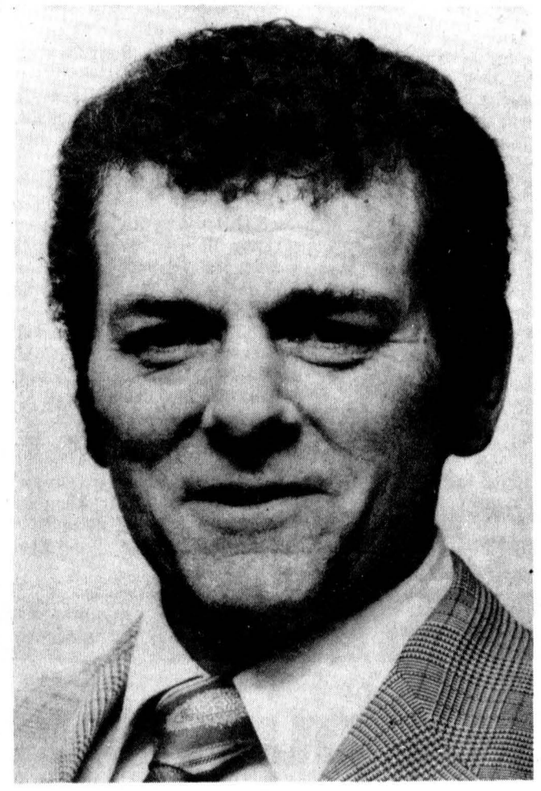

Bert VanKessel
Deputy Reeve-elect

Congratulations

Congratulations to Carl Ward for his successful bid for the position of reeve and to Bert VanKessel for his successful bid for the position of deputy-reeve of Chesterville Village Council. Best wishes to all members of the 1980-82 council including councillors Mike Coyle, Bryan Beazer and Jim Cook.



Mike Coyle



Jim Cook



Bryan Beazer

A GOOD PLACE TO SHOP

DERKS EQUIPMENT LTD.
FORD DEALER
QUEEN ST. • CHESTERVILLE
448-2462

SEAWAY VALLEY PHARMACY
Dale McNaughton, B.Sc. (Phm.)
CHESTERVILLE
448-2492

JACK MacMILLAN FUELS LTD.
TEXACO DEALER
CHESTERVILLE
448-2360

Byers Pro
BUILDING SUPPLIES
FOR ALL YOUR HARDWARE AND BUILDING NEEDS
448-3318 • CHESTERVILLE

ERIK THOMPSON ELECTRIC
Commercial, Residential Farm
CHESTERVILLE 448-2083

CHESTERVILLE CHAMBER OF COMMERCE

BERNIE'S FURNITURE & CARPET CENTRE
CARPET • DRAPES
FURNITURE • APPLIANCES
CHESTERVILLE
448-2927

PARTY SUPPLIES AND SERVICES
PLASTIC CUPS, BULK PEANUTS — RENTALS — Liquor Dispenser, Beer Trough
PICKUP AND DELIVERY
MEAT & CHEESE PLATTERS
ICE BLOCKS & CUBES • MIX
WEDDINGS MIXED PARTIES • DANCES
MIKE DEAN BUTCHER
CHESTERVILLE • 448-2822

The Chesterville Record
"The authoritative voice of Dundas & Stormont Counties"
KING STREET
448-2321 — 448-2322

UNITED CO-OPERATIVES OF ONTARIO
HARDWARE • FEED • SEED • FERTILIZER
CHEMICALS • FARM SUPPLIES
CHESTERVILLE — FINCH — CORNWALL
448-2377 984-2450 933-7881

C & M 448-2388
TEXACO
GAS • OIL • TIRES • BATTERIES
MAJOR & MINOR REPAIRS • NO-LEAD GAS
CHESTERVILLE
Hubert Curran, Patrick Moran, Props.

ACP cancels tax withholding action

GLEN ROBERTSON- "The Association of Catholic Parents of the Roman Catholic Separate School Board has decided to discontinue the municipal tax withholding action in order to give the incoming board a chance to take a fair approach to the capital expenditures of the board" said Joe O'Neill ACP president.

"The 1980 Capital Forecast indicates a recognition by the board that many of the school facilities on the English side of the board need to be brought up to today's standards so we will give the board a chance to prove that they are serious," he said. "We thank the parents and ratepayers for their support of the tax witholding action and urge them to pay their taxes."

ACP is continuing the legal action against the board which initiated last spring after a controversial motion made by trustee Sheila Tremblay.

The board turned the matter over to a Toronto Law firm in June and did not discuss the issue at board level until a request by ACP to meet the board was discussed in closed session on October 21. To date ACP has not received a reply to the request to meet so has proceeded to have affidavits served on the board.

"We are willing to meet with the board in an attempt to resolve the issue before it gets into the Supreme Court of Ontario in order to save the taxpayers some dollars but are ready to meet in court, Mr. O'Neill said. "Its up to the board now."

Finch Lions Hallowe'en party winners

FINCH (Special) - Finch and District Lions Club's annual Hallowe'en party drew excellent response from the community as it awarded the prizes for this year's entries, Fri., Oct. 31.

Pre-School five and under
Girls-Jacqueline Leduc
Connie McLean
Boys-Joshua Graham
Ryan Holland

Ages 6,7,8
Girls-Karen McElheran
Kim Ouderkirk
Boys-Todd Brownlee
Todd Casselman

Ages-9,10
Girls-Lisa Montgomery
Brenda Dingwall
Boys-Richard Dingwall
Scott McRae

Ages 12-15
Girls-Lana Shaver
Laurie Montgomery
Boys-Chris McLeod
David Thompson

16 and Over
Girls-Gloria Logtens
Judy McLean
Boys-Tom Sullivan
C. Montgomery

Best Co-Ordinated Couple
Brenda Bennis - Diane Dingwall
Michael Giroux - John Lalonde

Most Comical
Derek Beaudette
Chad Brownlee

Most suited to Hallowe'en
Randy Dingemans
Scott Shaver

Most Work
Andrew McLeod
Susan Whiteside

Canadian cattle are prized round the world. They are much sought-after as other countries attempt to continue to upgrade their herds to Canadian standards.

CHATEAU PRO-FOR

NEW REST HOME

HOME AWAY FROM HOME FOR SENIOR CITIZENS

SPACIOUS SINGLE & DOUBLE ROOMS WITH PRIVATE BATHROOMS

FOR MORE INFORMATION CALL:
ROGER OR DENISE FORGUES
987-5562
OR 443-3346
CRYSLER



Advanced Honors awarded

Ellen Blaine of the Hallville-Mountain 4-H homemaking club was awarded her Advanced Honors certificate at the 4-H Achievement Day, Monday night. Ellen is the fourth member of her family to achieve Advanced Honors status. This entails successful completion of 18 projects. She was presented with a silver pie server and a certificate of achievement.

-staff photo-



4-H leader for 15 years

Gwenneth Shaver was honored at the Dundas 4-H Homemaking Clubs' Achievement Day at Maple Ridge Senior School, Monday night. Mrs. Shaver has served 15 years as a homemaking club leader. She was presented with a framed certificate achnowledging her contribution.

Christmas Seal campaign kicks off

CORNWALL (Special) - Saturday November 1, 1980 was the official date of the Christmas Seal Campaign kick-off, the sole support of Eastern Counties Lung Association.

Their objective this year is $30,000.

It is desperately needed in the funding of research projects and conducting of community service programs.

Lung disease is the leading cause of absenteeism by illness and the third leading cause of disability in Canada today. Statistically there is probably no health problem of greater dimension than lung disease - Emphysema, Chronic Bronchitis and Asthma.

This year in Ontario alone there will be over 150,000 hospital admissions from Lung disease, at a cost of over $114,000,000. That does not count the cost of suffering by those afflicted with a respiratory problem, or the economic loss to business and industry which is indeed high.

Tuberculois is so well controlled today we hardly ever hear about it, but there are other lung diseases that are becoming common household words, Emphysema, Chronic Bronchitis - (Lung Cripplers). Your lung Association needs your support - please send your donation today and help them in their fight against lung disease.

"It's A Matter Of Life And Breath".



Merry Christmas Everyone!

ENTER OUR CHRISTMAS CAMERA DRAW!!

RULES

1. Put your name, phone number and address on the entry form, after picking up your developed pictures.
2. You can only enter your name once per film or reprint developed.
3. Your name will remain in the box for the second draw.
4. First draw will be on November 14, 1980 and the second draw will be on November 28, 1980. This draw will be made by a customer at noon.
5. The camera that will be won is a Kodac Instamatic X-15F worth $20.95, with a full three year warranty.

SEAWAY VALLEY PHARMACY
CHESTERVILLE — 448-2492

FULTON BROS. LIMITED

Hours: Tues. - Sat., 8 - 6 p.m. Fri. - 8 - 9p.m.

HOME HARDWARE CENTRE
Home Hardware
Better Living Starts at Home
448-2345

HITACHI
TV & APPLIANCES
Sales & Service
448-2195

THIS WEEK'S SPECIAL

SEE THE "HOME" SAVERS FLYER SUPER BARGAINS AT ALL HOME STORES THIS WEEK

HITACHI AM-FM STEREO RECEIVER WITH RECORD PLAYER AND 8 TRACK COMPLETE WITH SPEAKERS ON SALE NOW $348.00

FARM FRESH PRODUCE

Produce of U.S.A. No. 1 Grade Tomatoes CS lb. .39 SAVE . 50¢

Florida Grown Easy to Peel Tangerines 210's doz. .59 SAVE .40¢

Canada No. 1 Grade Boiler Onions 10 lb. bag SAVE .30¢ ea. .99

Cut From Canada Grade "A" Beef Cross Rib Roast lb 1.69 SAVE .89¢ LB.

Cut From Canada Grade "A" Beef Boneless Stewing Beef lb 2.25 SAVE .63¢ LB.

Cut From Canada Grade "A" Beef Chuck, Bone-In Blade Roast lb 1.49 SAVE .69¢ LB.

Cut From Canada Grade "A" Beef Chuck, Bone-In Short Rib Roast lb 1.39 SAVE .79¢ LB.

Fascination Fancy Tomato Juice 48 fl. oz tin .58 SAVE .43¢

Freshly Ground Regular Ground Beef lb 1.45 SAVE .43¢ LB.

Freshly Ground Medium Ground Beef lb 1.85 SAVE .43¢ LB.

Decor II, Two Ply Assorted Colours Bathroom Tissue 4 roll pkg. 1.19 SAVE .41¢

Fab Powdered Detergent 6 L cont 2.99 SAVE 1.35

Kraft Miracle Whip 1 L jar 1.58 SAVE .54¢

Maple Leaf 500 g pkg. Skinless Sausage 1.95

Top Valu Choice Assorted Varieties Vegetables 10 fl. oz tin for 4.98 SAVE .58¢

Kraft, 24 fl. oz jar Pure Raspberry Jam 2.28 SAVE .31¢

Weston's Enriched White Bread 24 oz loaf .65 (Ontario Stores) SAVE .17¢

Kraft, 2 lb cont. Churned or Liquid Honey 2.48 SAVE .36¢

Four Star, 10 fl. oz tin Pieces & Stems Mushrooms .74 SAVE .21¢

Weston's Family Chocolate Rolls 10 oz pkg. .89 SAVE .10¢

Cloverleaf, 6½ oz tin Chunk Lite Tuna 1.20 SAVE .21¢

Betty Crocker, 18 oz pkg. Supermoist Assorted Varieties Cake Mixes .88 SAVE .46¢

Blue Bonnet Margarine 3 lb pkg. 1.99 SAVE .70¢

Top Valu 1 L cont Vegetable Oil 1.54 SAVE .15¢

SEALTEST Ice Cream 2 L cont. 1.59 SAVE .40

Fascination Choice Kernel Corn 12 oz tin 3/.99 SAVE .48¢

Springtime 128 fl. oz cont Fabric Softner 1.23 SAVE .66¢

Miss Mew 6 oz tin Assorted Varieties Cat Dinner 3/.88 SAVE .29¢

McCain Frozen Superpatties or Supercrisps 24 oz bag .69

Mix-O 3.6 L cont. Liquid Bleach .96 SAVE .36¢

Classified advertising

Dial — 448-2321 or 448-2322 for Want Ad Service

ESTD B 1905

BROWNLEE FUNERAL HOME
FINCH
AMBULANCE SERVICE
984-2234

SINGER



New Authorized Singer Depot
HIJAC FABRICS
Sales & Service
Chesterville — 448-3011

R. KEITH MacMILLAN, LTD.,
SALES & SERVICES
FINCH—984-2844
—Bulk Milk Tanks
—Repair Parts For Most Tanks
—Water Pump Systems
—Hot Water Tanks
—Water Treatment Equip.
—Salt For Water Conditioners
—Exhaust Fan Systems
—Water Bowls
— Alternators (Standby Power)
8tf

GORDON McINTOSH
SALES SERVICE
CRYSLER
987-2923

SURGESON ELECTRIC LTD.
SALES & SERVICE
Rewinds
Electric
Motors
Generators
& Controls



24 HR. EMERGENCY SERVICE
933-2355
1730 Pitt St.
CORNWALL

Oct 80
TV Towers
10' Sections
$27.00
CHANNELMASTER
Fully Automatic
ROTORS $84.95
CHANNELMASTER
3610 VHF
Deep Fringe $89.95
CROSSFIRE
3672 UHF-VHF $119.95
Deep Fringe
Quantum
1160 UHF-VHF $159.95
Deepest Fringe
STEWART ELECTRIC
INGLESIDE
537-2733

FOR SALE

FOR SALE — Pioneer Chain Saws, full line in stock at reduced prices. Sales and Service, Bogart Motor Sales, Chesterville. 448-2488. 52tf

AFGHAN SPECIAL - 10 per cent off all yarn purchased during November. HiJac Fabrics, 448-3011. 13-4

FOR SALE — Sides of Pork, 96c per lb. Country Meat Market, Dunbar. 448-2123. 13tf

FOR SALE — Dry mixed slab wood, 4x8x16" - $20.00. Call 984-2859. 51tf

FOR SALE — Brand new fully electric portable typewriters - $249.00. Brand new standard portable models as low as $189.00. Call 448-2321 (days) or 448-2852 (evenings). 13tf

FOR SALE — Surge pipeline milking systems, parlors, feeding systems, water treatment equipment, stand-by power supply. New and used vacuum pumps, bulk tanks, milker pails and buckets. Peter Babcock Ltd., Surge Dairy Farm Equipment, 984-2991 51tf

FOR SALE — Water softeners, Myers pumps, iron or sulphur filters, chlorinators and plumbing supplies. Garry Murphy, Sales and Service, Brinston, 652-2337. 2tf

FOR SALE — DeLaval Pipeline Milkers; new and used bulk tanks, Vacuum Pumps, Pail Milkers and other Dairy Equipment. Garry Murphy, Brinston, 652-2337, evenings 652-2319. 25tf

FIRE EXTINGUISHERS — SALES — SERVICE — New fire protection equipment, home-farm industry. Francis Beckstead, 448-2854. 37tf

WEDDING INVITATIONS — ANNOUNCEMENTS & ACCESSORIES — 3 distinctive lines. Custom printing. Eastern Ontario Graphics Ltd., Highway 43, By-pass Chesterville. 19tf

FOR SALE — Homelite Chain Saws, new and used; good stock of parts; chain on hand. Mechanic on duty. R.H. Beckstead, I.H., Parts, Sales and Service. Williamsburg 543-2265. 46tf

FOR SALE — Two Universal pipeline units, complete with pump cleaner; 800 gal. S.S. DeLaval vacuum tank to be used in a maple sugar operation. Peter Babcock Ltd., Surge Dairy Farm Equipment. 984-2991 31tf

USED BULK TANKS — 500 gal. DeLaval; 500 Meuller; 400 Surge, 5 years old; 300 DeLaval. Peter Babcock Ltd., Surge Dairy Farm Equipment, 984-2991 24tf

FUNK'S SEED CORN — Proven in standability and now fast dry down as low as 2200 heat units. See or call your Funk Dealer, Orin Zummach, 984-2333. 13

FOR SALE — Guitar, electric acoustic, 2 pickup. 987-2198 after 6pm. 6tf

RAWLEIGH PRODUCTS — Also spices, shampoos, antiseptics, ointments, desserts, soap mixes, hand lotions, dish detergents, laundry soap. Punkin Shell, Chesterville, 448-2725, Monday-Saturday, 8am-9pm. 6tf

FOR SALE — Well aged C1 Steer beef. Sides - $1.49 per lb., Hinds - $1.69 per lb.; Fronts - $1.25 per lb. Cut, Wrapped and Ready for the Freezer. Country Meat Market, Dunbar. 448-2123. 13tf

FOR SALE — 3-bedroom high ranch bungalow, excellent condition, 41 Thompson St., Chesterville. Kitchen, dining area, electric heat, Fisher wood stove (heats 2,000 sq. ft.), full basement, fully landscaped, large garden, partial sundeck and patio. For inquiries, contact Glen Cleland, 774-2749. 1tf

FOR SALE — Summer savory.. 984-2054 or 984-2265. 11

Country Meat Market
Bill Marcellus
Prime Rib Roast, lb. $1.65
Pork Loin Chops, tenderloin left in, (12 to 13 lbs), lb $1.65
Beef Weiners, 12 lbs $11.00
Limit: 10 lbs. per customer
CHECK AND COMPARE PRICES ANYWHERE!
448-2123
Dunbar, Ont. tf

FOR SALE



FOR SALE — Truck rack for half-ton, 448-3482. 11-1

FOR SALE — We have used oil furnaces, 2-3 yrs old, excellent condition. Can be sold with or without our installation. LeClair Heating, 448-2093. 11

FOR SALE — Two twin beds and bedroom suite, best offer, 984-2050. 10tf

FOR SALE — Quantity of good quality mixed wood, 4x8x14, $15 per cord. George Wright, 448-2525. 11

FURNITURE LOFT'S FALL SALE — Save on quality dining room suites from such respected manufacturers as Roxton, Kroehler, Sklar and Simmons. All occasional tables priced to clear. Large selection of swivel rockers and LaZ-y Boy recliners in latest styles and fabrics. Our 5,000 sq. ft. showrooms are open for your shopping convenience. (closed Mondays). Finch, 984-2051. 11-2

FOR SALE — 1980 Trans-am, fully loaded, 10,000 kilometres. Reasonably priced. Call 534-2731. 11

FOR SALE — Antique dishes, most over 100 years old. Phone 448-2564 after 6pm. 11

FOR SALE — Bauer skates, size 9, excellent condition. 984-2348. 12

FOR SALE — 1973 Ford half ton, excellent farm vehicle, many extras, heavy duty suspension, winterized, p.s., p.b., aut., 4 new tires. 346-5654. 11-2

FOR SALE — Spacious, well insulated, renovated 5-bedroom home on large treed corner lot, with detached 2-door garage. Priced to sell. 448-3091 or 829-5998. 12-2

FOR SALE — Datsun 72, automatic on floor, new tires, exhaust, paint, $950. Will safety check. Ready for the winter. 448-3130. 10tf

FOR SALE — 1973 Pontiac, excellent condition, certified, ready for winter, $1500. 448-2162. 11

FOR SALE — Box stove, good condition.984-2721. 11

FOR SALE — Welding equipment. Janet Tym, 448-3188. 11

FOR SALE — Clay stable cleaner with unit, 150' of chain. Bill Marcellus, Dunbar. 448-2123. 10tf

FOR SALE — English Yorkshire boars. James Sargent, 448-3193. 11

ROXTON SALE — Save on quality maple furniture now. Beat the 5 per cent price increase by purchasing before Nov. 15, 1980. The Furniture Loft, Finch. Open evenings for your shopping convenience, 984-2051. 11-1

CLEARANCE SALE — Overstocked on chesterfield suites - very good prices. Benoit Furniture Ltd., Crysler, 987-2012. 12-2

FOR SALE — 26 head of cattle, 12 Holsteins, 3 Holstein bulls, 8 months old. Balance ½ Hereford-Holstein Cross, also 5 brood sows; large antique table; Franklin stove, $25. 984-2311. 11

FOR SALE — Snow tires, nearly new, D78-14 nylon, on steel rims, whitewalls for Dodge Dart and Plymouth Volare, 448-2866. 11tf

FOR SALE — Four-year old Dairy King purebred Holstein due Dec. 8, Free listed, 346-5437, Earl Cameron. 11

FOR SALE — Doge 225 (slant 6) automatic with power train; 2 C78-13 snow tires, one C78-13 snow tires, one C78-13 nearly new tire; large oil burning space heater with fan, 537-2548. 13-3

FOR SALE — Boy's Lange Laser 2 skates, size 4. Men's Black Panther, Size 8. Like new. Boy's Beginner skates (small), Hockey Pants, Size 32-34 (Black & White). 984-2035. 6tfs

FOR SALE

FOR SALE — Ski-Doo suits, any size, $22.95, Suits are one-piece, children from size 12 to lady's large; Ski-Doo boots from size 2 to lady's size 10 from $12.95 to $19.95, Bogart Motor Sales Ltd., Chesterville, 448-2488. 10tf

FOR SALE — 1975 Ford Pinto station wagon, good condition, 448-3369. 11

FOR SALE — 300 M-F combine with 3-row cornhead and Rice tires, good condition. Joe Alberts, R.R.1, Williamsburg, 774-3945. 11

FOR SALE — Eight HP five speed lawn tractor complete with 36" snow thrower, lawn mower, chains and rear weight, like new, used one season. Phone 448-2913. 12

FOR SALE — Moving - G.E. stove, avocado, $250, Kenmore washer and dryer, $100 each. 448-3421, evenings. 11-1

FOR SALE — Gold floral loveseat with matching chair; chrome set with six chairs; boomerang coffee table; 2 T.V. stands; telephone stand. All in good condition, 448-2152. 11

FOR SALE — V-type snowblower; barley; Gehl harvester; atrazine; Renfrew oval cook stove and other small farm equipment, 984-2243. 11

FOR SALE — Winnabego car top for pickup truck, vertical lift out door, roof vent, roof rack, bunks and curtains included. Call 448-3021. 11

FOR SALE — Moffat electric stove 30" in good condition; cross country skies and boots, never been used; 4 bar stools; picnic table; baby sleigh. Call 448-3021. 11

FOR RENT

FOR RENT — One-bedroom apartment, Ingleside, $125 per month. Heating excluded. Call 448-3021. 11tf

FOR RENT — Motor home, 26' Class A by week or day. Special winter rates. 448-2267. 12

FOR RENT — New 2-bedroom apartment. Available Dec. 1. 448-2832. 11tf

FOR RENT — 6000 sq. ft. warehouse with office and office space with secretarial service if desired in Chesterville. Tel. 448-2462 - evenings 448-3256. 4tf

FOR RENT — House outside village of Chesterville, heated or not, reasonable. Call 448-2090. 11tf

FOR RENT OR LEASE — Farm Tractors, Tillage Equipment, Lawn and Garden Equipment, Loader Backhoes, Crawler Loaders and Dozers, Skid-Steer Loaders, Post Hole Augers, Rotary Cutters, Landscaping Equipment. For rates call, Acres Equipment Limited, Winchester, Ontario. 774-2834. 35tf

FOR RENT — Apartment for rent in Morewood. Call 448-2233. 5tf

FOR RENT — New 3-bedroom bungalow, Chesterville, $280 monthly. 448-2558 after 5pm. 10tf

FOR RENT — Gas engine wood splitter. For appointment, call 448-2377, United Co-operatives of Ontario, Chesterville. 10tf

FOR RENT — Two-bedroom house in village of Chesterville. All modern conveniences. Available Nov. 1. Phone 448-2332. 10tf

FOR RENT
2 Bedroom apartment
1-2nd floor office, 400 sq. feet
1-1st floor office, 300 sq. feet
1-1st floor office, 600 sq. feet
For More Information Contact
448-2822
MIKE DEAN BUTCHER LIMITED
Chesterville
tf

NOTICE

RIVERSIDE CARPENTRY INC.
New Farm Structures, Additions, Renovations, Windows, Insulation, Vinyl Siding.
NO JOB TOO BIG OR TOO SMALL!
HUBERT CASSELMAN
984-2553
7tf

NOTICES

NOTICE — Are you wondering what to do with all that hockey equipment that's building up. Bring it to us at G&R Sporting Supplies, 30 Wales Dr., Ingleside (537-2015), we'll try our best to sell it for you. Also skate sharpening and other lines of sporting oods. This week special CCM Capri 10 sp. Reg. $165, Sale $135.00. tf

NOTICE — Dead Storage Space still available. Articles will be accepted at the Chesterville Fairgrounds from 8am to 12 noon, Sat., Nov. 15. Rates - farm equipment, $30 per implement; all else, 35c per sq. ft. All storage on first come, first served basis. For further information call Jim McCloskey, 448-2833. 11-1

NOTICE — Will dehorn cattle with wire. David Larmour. Call 984-2426. 11

NOTICE — Steamex Carpet Cleaning and Machine Rentals. Francis Beckstead, 448-2854. 8tf

NOTICE — Cattle boarded. For more information, call 448-3011 days, 448-3556 evenings. 11-2

NOTICE — Ladies please order your Christmas outfits by Nov. 30. HiJac Fabrics, 448-3011. 13-4

NOTICE — Once a week for all your travel needs, call Mary and Juliet at World Wide Travel Bureau, Cornwall, 938-8720. 42tf

NOTICE — We buy and sell high moisture and dry corn, also will do custom drying and storage. Call Mesman's Elevators, 984-2422. 13-4

RUG CLEANING — Special Deep Steam Extraction, James A. Beattie, P.O. Box 621, Winchester, Ontario. 774-3135. 32tf

NOTICE — Country Homes, large or small farms, apartments, all areas, prices, Contact 238-8323, Homelocaters, small fee, open seven days per week. 7tf

GETTING MARRIED — Have your personal wedding story captured by an experienced photographer. We also take family, anniversary and personal photographs. Book early by calling Wayne LaPrade, Chesterville. 448-2321 (days) or 448-2852 (evenings). 20tfs

SAVE YOUR OLD FREEZER FROM HARD LABOUR — Let us slaughter, cut, wrap and freeze your beef and pork. We will smoke your bacon and ham. Earl's Meats Ltd., Chesterville. 448-2324. 11tf

FARRIER MOBILE SERVICE — Horse shoeing and trimming. Now also equipped to trim cattle. Call Myrle McMillan, 448-2642, Williamsburg, Ont. 33tf

CUSTOM PLOUGHING — Manley Wheeler, 448-2418. 11-9

ALCOHOLICS ANONYMOUS
If you want to drink, that's your business. If you want to stop, that's ours. Call A.A. 774-3899 or 448-3306. For families of alcoholics (Alanon) call 448-3474. 15tf

NOTICE

NOTICE TO CREDITORS AND OTHERS IN THE ESTATE OF
Ronald Howard Thompson

All persons having claims against the estate of Ronald Howard Thompson, late of R.R.3, Chesterville, Ontario, who died on or about April 26th, 1980, are required to file proof of same with the undersigned on or before **December 1st, 1980**, after which date the estate will be distributed with regard only to the claims of which the undersigned shall then have notice and the undersigned will not be liable to any person of whose claim he shall not then have notice.

Dated at Chesterville, Ontario, this **5th day of November, 1980.**

Administratrix
Marjorie Winnifred Thompson by her solicitors herein,
Baribault, Beseau, Campbell & McCuaig, Barristers & Solicitors
P.O. Box 369
90 Main Street North
Chesterville, Ontario
KOC 1HO
13-3

BE YOUR OWN BOSS — Extrememly attractive earnings. Incentive travel-bonuses. No investment. Training provided. Independent Contractor to represent old established 3A-1 mfg. of protective coating and specialty lubes. A knowledge of bldg. materials and heavy-equipment desirable not necessary. Write: Airmail President, Dept. CB, P.O. Box 70, Sta. R, Toronto, Ontario M4G 3Z6. 11-1

WANTED

DRIVE WANTED — To Ottawa, weekdays, Mon.-Fri. Leaving Chesterville about 7am and leaving Ottawa 4-5pm. 448-2338, Ext. 226. 11-1

WANTED — Reliable person to babysit 2 children and assist with housework. Needed 5 days and 2 evenings per week. Own transportation necessary. Phone 774-3348. 11-1

HELP WANTED — Fashion Co-ordinators required to sell high quality lines of fashion and jewellery. Flexible hours, high commissions and weekly pay cheques. Phone 1-543-2716, collect. 12-2

HELP WANTED — Housekeeper for light housekeeping until May 1981. Call 984-2878 after 5pm. 10tf

BRICK-BLOCK & STONE WORK — Fireplaces, barbecues, patios, chimney repairs and building. All types of concrete work. Free Estimates. Phone 938-0098, Cornwall and 538-2375, Moose Creek. 26tf

ARTICLES WANTED — Top prices paid for scrap metal, brass, copper, lead, batteries, radiators. I.R. Bell & Son, 840 Amelia St., Cornwall, Ont., 933-1119. 28tf

WANTED TO BUY — Holstein heifers for export, open or bred, purebred or grade, also springers. Call collect 984-2237 or 534-2514, mornings or evenings. 42tf

WANTED — Used sheets galvanized steel roofing. Phone 448-2664, Chesterville. 11

WANTED TO BUY — Cars and trucks for parts, free towing. Call 448-3130. 14tf

WANTED — To buy BEEF HIDES. Higher prices paid. Call Ed Hartle, 346-5961. 25tf

Cards of Thanks

CARD OF THANKS

We would like to express our thanks to our many relatives, and friends who made our 25th Wedding Anniversary such a wonderful evening. Special thanks to our children, Barry Brent, Gloria Stymist and son-in-law Harvey for love and work in arranging the celebration for us. Thanks for the beautiful gifts, flowers and cards. To all of you, thank you and God bless you.

Hubert & Beryl Servage
11-1

CARD OF THANKS

I wish to express my sincere appreciation to my neighbours and friends for their visits, cards, letters and fruit while I was in hospital, and after returning home. Special thank you to the nurses, nurses aides and orderlies on east LK, second floor, Ottawa Civic Hospital for their excellent care while I was a patient.

Peter Manley
11-1

CARD OF THANKS

We wish to express our sincere thanks to our friends, neighbours and relatives for the many telephone calls, to Nestle employees for their lovely flowers, for cards and expressions of sympathy extended to us at the time of a bereavement in the death of a dear father and grandfather, Eugene Longtin of Casselman.

Reynald, Jane & family
11-1

CARD OF THANKS

A big thank you to my family, relatives and friends for cards, gifts and visits while I was a patient in Winchester District Memorial Hospital. Special thanks to Dr. H.W. Justus, Connie Dingwall, and all the nursing staff on first floor and to Violet and Clair since returning home.

Jessie Ouderkirk
11-1

CARD OF THANKS

Royal Canadian Legion Branch 434, Chesterville wishes to extend their sincere thanks to all who participated in the parade and service in Morewood and Chesterville. Special thanks to Rev. J. Appelman and the Winchester & District Concert Band for their services at this year's ceremony.

Mac Feeley
Poppy Chairman
11-1

CARD OF THANKS

We would like to express our appreciation and sincere thanks to family and friends for visits, flowers, gifts and cards while we were in hospital. Special thanks to a patient coach, all nursing staff in OBS, Dr. Slowey, Beepe and Phyllis Scott for looking after Carrie.

Henny & Rachel Stewart
11-1

COMING EVENTS

AUCTION SALE — Every Friday evening 7 p.m., McHaffie Auction Hall, Hwy. 31, North, Morrisburg Stamps, coins, antiques and collectibles. 543-2226 or 543-2523. 42tf

DANCE — Sponsored by Finch Ladies Broomball, Finch Community Centre, Sat., Nov. 22, 9-1. Music by Shad's Disco. $2 per person, Lunch Available. 12

ARTS & CRAFTS SHOW — Nov. 15-16, 8th Annual Kinette Arts and Crafts Show and Sale, W.B. George Centre, Gymnatorium, K.C.A.T., Kemptville, Sat. 10-5, Sun. 12-5. Admission 50c. 11

BONNIE GLEN — Hwy. 43, Alexandria, 525-2646, 525-3078 Friday, Nov. 14, Martintown Ladies Night Banquet and Dance, Clansmen's Orchestra, banquet 7:30pm., dancing 9-1. Saturday, Nov. 15, Alpine Night with Eidelweiss Band from German House, Montreal, also local entertainment 8:30-1:30, admission $5.50 Smorgasbord (make your own sandwiches). Saturday Nov. 22, Country Night with Good Tyme Country Band and Jim Connors. 11-1

CHRISTMAS BAZAAR & TEA — Christmas Bazaar and Tea featuring tables of baking, sewing and crafts sponsored by the U.C.W. will be held in the Chesterville United Church Dining Hall on Sat., Nov. 15 from 2-4pm. Admission $1. 11-2

EUCHRE TOURNAMENT — will be held in Chesterville Legion Hall on Sat., Nov 15 at 1pm., 4-man team, $16 per team. For entry forms, contact Earl Johnston or Charles McMillan. Men only. First prize, $50, second prize, $30. 11-2

BRIDAL SHOWER — You are invited: Bridal Shower in honour of Sylvia McMillan, St. James United Church Hall, Avonmore. Ont., Fri. Nov. 14, 1980, 8pm. 11

BREAKFAST MEETING — Full Gospel Breakfast Meeting, Sat., Nov. 15, 8:30am, Allen Hall, Morrisburg. Miracle Service with Evangelist Paul Ripley. Come and bring a friend. For reservations, call 543-2245, 543-2872, 774-2940. 11-1

WEDNESDAY NIGHT BINGO — Every Wednesday Night at 8 pm, Chesterville Legion Hall, 15 regular games at $15.00, 2 Share-the-Wealth, 1 Little Joe, 1 Winner-Take-All. Progressive Jackpot of $300. 1 Free game. $1.00 at the door. Age 16 and over. 3tf

PRE-CHRISTMAS BUS TOUR — Stormont Tours presents pre-Christmas bus tour to The Pocono Mountains, Pa., Nov. 18-21, 1980. This guaranteed good time includes 3 nights at Kelley's Motor Coach Inn, transportation by Delaney Bus Lines Motor Coach, all meals at Kelley's, free entertainment at the Poconos, Polish festival, shopping spree at Allentown, Pa. Price per person - Single $199, double $184, triple $177. For more information, contact Mike Delaney, Stormont Tours, Avonmore, 346-2063 or 933-6630. 11

WEDDING ANNIVERSARY — Fortieth wedding anniversary in honour of Mr. and Mrs. Alcide Gibeault, Friday, Nov. 21, 9-1, Chesterville Legion Hall. Country Boys. Everyone welcome. Lunch served. 12

MAGIC BY WAY TOURS — Sat., Nov. 15, Ottawa, $10 Science Museum and shopping; Sun., Nov. 16, Royal Winter Fair Special, $20 (return) from Finch, Chesterville, Dunbar, Williamsburg. For reservations, 537-2988 or 537-2544 Ingleside, 448-2285, Chesterville. 11-1

MEETING — The Chesterville Women's Institute will meet Monday, Nov. 17 at 8pm. Dr. Gabriel Slowey, guest speaker. Please bring an unwrapped gift for a shut-in. 11-1

CHRISTMAS BAZAAR AND BAKE SALE — The Winchester District Memorial Hospital Auxiliary will hold a Christmas Bazaar and Bake Sale on Thurs., Nov.13 from 12 noon-4:30pm. in the Hospital Lobby. 11-2

BINGO — Finch District Lions Club will hold a Bingo every Tuesday night at 7:45 pm. Jackpot $300. 58 numbers to be called this week. 6tf

BIRTH ANNOUNCEMENT

BARKLEY — Trish and Brian Barkley are very pleased to announce the arrival of their son, Andrew Robert on Nov. 4, 1980, weighing 7 lbs., 3 oz. 11-1

In Memoriam

JOHNSTONE — In loving memory of a dear son Garnet, who passed away Nov. 18, 1977.
From our happy home and circle
God has taken one we loved
Borne away from sin and sorrow
To a nobler rest above.
Sadly missed by
Mother Ada Johnstone
11

JOHNSTONE — In loving memory of a dear father Garnet, who passed away November 17, 1977.
Your end was very sudden
It made us weep and cry,
The sadest part dear DAD
You never said good-bye.
Each time we see your picture
You seem to smile and say
Don't cry I'm only sleeping
We'll meet again some day.
Always remembered
Gary & Sharon
11

JOHNSTONE — In loving memory of a dear husband and father Garnet, who passed away Nov. 17, 1977.
Memory drifts to scenes long past
Time rolls on but memories last
Sunshine passes, shadows fall
Love's remembrance outlasts all.
Lillian, George & Kim
12



All forms of classified advertising - Births, Deaths, For Sale, Cards of Thanks, In Memoriams, Coming Events, Engagements, etc. - are on a **CASH BASIS ONLY** and are charged at the rate of 10 cents per word with a minimum charge of $2.00. Box numbers for confidential replies are available at an extra charge.

The Chesterville Record will accept photos and write-ups of 50th and 60th wedding aniversaries **FREE OF CHARGE.** Photos of other anniversaries will be published but only as paid social announcements. There will be a $7.00 minimum charge for the photo and a write-up of not more than 125 words. If the write-up exceeds 125 words, it will be charged at the rate of 10 cents a word for each word over the 125 maximum.

Wedding photographs and write-ups brought in within three weeks of the event will be published **FREE OF CHARGE.** Write-ups must not exceed 200 words. There will be a minimum charge of $7.00 for wedding photo and articles if brought in more than three weeks after the event.

All photographs must be of professional quality, black and white.

Deadline for word classifieds is **2pm** on the Tuesday preceding Wednesday publication.

S. O'Connor ousts Lafrance as SD & G trustee

(Staff) - Separate school supporters in Stormont-Dundas gave a landslide victory over incumbent Alphonse LaFrance. The candidates were vying for the newly created position for separate trustee on the Stormont, Dundas, and Glengarry Public School Board, secondary panel (high school).

Mr. O'Connor lead Mr. LaFrance in all polls except Finch Township. In the township Mr. LaFrance received full-hearted support garnering 406 votes to Mr. O'Connor's 211.

In all the other voting district's it was Mr. O'Connor's show. Total counts give Mr. Lafrance 568 votes to Mr. O'Connor's 1129.

In Chesterville Village Mr. O'Connor took 171 votes to Mr. LaFrance's seven votes.

Other municipalities voted this way:

Winchester Township-O'Connor 162
LaFrance 90
Finch Village - O'Connor 22
LaFrance 12
Osnabruck Township-O'Connor 102
LaFrance 9
Winchester Village-O'Connor 22
LaFrance 4
Williamsburg Township-O'Connor 95 (unofficial)
LaFrance 4
Morrisburg Village-O'Connor 140
Lafrance 19
Mountain Township-O'Connor 48
LaFrance 1
Iroquois Village-O'Connor 59
LaFrance 11
Matilda Township-O'Connor 97
LaFrance 5

IN MEMORIAMS

RUSSELL — In fond and loving memory of a dear grandson who was accidentally killed November 18th, 1978.
Softly the leaves of memory fall,
Sadly we stoop and gather them all,
Unseen, unheard, he is always near,
Still loved, still missed, and very dear.
If we could have one lifetime wish,
One dream that could come true,
We'd pray to God with all our hearts,
For yesterday and you.
But 'tis sweet to know we'll meet again,
Where troubles are no more,
And that the one we loved so well,
Has just gone on before.
Sadly missed by
Grandpa & Grandma Russell
11-1

INMAN — In loving memory of my wife, Ruby who passed away Nov. 18, 1978.
I seem to see in the soft dime light
A face I love the best.
Recalling her as the sun's last rays,
Go down in the far-off west.
husband, Bill
11

MILLER — In loving memory of my husband Freeman, who passed away Nov. 15, 1979.
I remember the day I met you,
And the day God made you mine;
I remember the day I lost you, dear,
I will till the end of time.
But with all my tears and heartaches
This one thing has made me glad;
That you chose me to share with you,
Those wonderful years we had.
Wife Lorraine
11-1

INMAN — In memory of my sister, Ruby, who passed away Nov. 18, 1978.
God the helper of the helpless
Saw your pain and gave you peace.
Elva
11

RUSSEL — In loving memory of my great grandson, Chris who was accidentally killed November 18th, 1978.
Two years ago today,
God called my best boy away
No farewell was spoken,
No time to say good-bye
You were gone before I knew it,
And I will always wonder why
My heart still aches with sadness
Secret tears still flow
What it meant to lose you
No one will ever know.
Remembered by
Great Grandpa Russell
11-1

RUSSELL — In loving memory of our nephew Chris who was accidentally killed November 18th, 1978.
Two years have passed since that sad day,
When the one we loved was called away.
He left us quickly, his thoughts unknown,
But he left us a memory we are proud to own.
Sadly remembered by
Aunt Lois, Uncle Roger,
cousins, Tim, Russ,
Neil and Jack
11-1

RUSSELL — In loving memory of our dear nephew Chris, who was accidentally killed November 18th, 1978.
Quickly and sadly came the call,
Your sudden death surprised us all.
Deep in our hearts your memory is kept
To love and cherish and never forget.
Always remembered by
Aunt Eunice,
Uncle David &
cousin Kevin
11-1

Library cancels information service

(Special) - "Dial-A-Question", a free public library telephone information service for the residents of Eastern Ontario, has been stopped.

Larry Eshelman, Director of the Eastern Ontario Library System, which has funded and operated "Dial-A-Question" since 1978, cited "budget constraints" as the reason for discontinuing the service. The Library System, serving public libraries and residents in the 10 counties of Eastern Ontario, has not had an increase in its provincial grant since 1977.

"Dial-A-Question" provided toll-free long distance reference-information for rural residents through its telephone link to the reference departments of Ottawa, Pembroke, Brockville and Cornwall Public Libraries.

It was a unique public library service in Canada.

In announcing the cessation of "Dial-A-Question", Eshelman emphasized that all Eastern Ontario public libraries will continue to provide free reference-information, but- any long distance telephone charges will be paid by the person requesting the information.

DUVALL AUCTION SERVICE
• FARM
• HOUSEHOLD
• ANTIQUE
BRIAN DUVALL 652-4901
652-4710 or 537-2688
R.R. 2 BRINSTON
"Large or Small . . . call Duvall"



WANTED
Wanted to buy old Clocks and Watches (Gold and Silver). We repair all makes of watches — Swiss made, Timex, Etc.
Free Estimates On All Repairs
Over 30 years Guaranteed Service for Cornwall and Vicinity.
For sale Swiss made watches $10.00 & Up **(Guaranteed)**
PETER FRIESEN
365 12th St., East
Cornwall, Ont.
938-8114

S T D C C G
TRI COUNTY CHRISTMAS CRAFT SHOW
CORNWALL CIVIC COMPLEX
SALON D1 TO D5
Friday November 21 — 12 Noon to 9 P.M.
Saturday November 22 — 10 A.M. to 5 P.M.
Sunday November 23 — 12 Noon to 5 P.M.

THE VILLAGE STORE
at Upper Canada Village
in co-operation with Gage Publishing Ltd. is pleased to present
popular radio & television personality Don Harron alias Charlie Farquharson of T.V.'s Hee Haw
Sunday November 16, from 2:30 to 3:30 p.m.
Charlie will be on hand to autograph copies of his books:
*Olde Testament *Jogfree of Canada *KORN Allmynack
The Village Store is open Monday through Friday 9:00 a.m. to 4:00 p.m.
Saturday and Sunday - 9:00 a.m. to 5:00 p.m.
The St. Lawrence Parks Commission, Morrisburg, Ont.





CHESTERVILLE ROTARY CLUB

MANY THANKS . . .

To all those who helped to make our 'Terry Fox' Dance a great success. A special 'Thank You' to Greg Casselman, Mike Dean and the Village of Chesterville for their donations.

R. Bennett
President

11-1

AUCTION SALES

AUCTION SALE
FARM MACHINERY
FEED & PROPERTY
Saturday, November 15
at 12:30 A.M.

Lot 37, Con. 3, Township of Matilda, 1½ miles north of Iroquois on Carman Road, 1 mile west at Hado School.

Leyland No. 270 Diesel Tractor with Cab & four new tires, (perfect cond.); International No. 76 Trail Type Combine; New Idea Single Row Corn Picker; Cockshutt No. 340, 2 Row Corn Planter; 2 J.M. Gravity Boxes with Wagons; George White 3pth Weed Sprayer, 100 Gallon Tank; Bogballe No. 220 Fertilizer Spreader, 3pth; International 4 Furrow Plow, 16 In. Plow; Case 12ft. Hydralic Wheel Disc; International 3 Furrow 3 pth. Plow 12 in. Bottom; Allied 6 ft. Auger Snow Blower; Int. 3 pth. 17 Tooth Culivator; 12 Ft. Section Drag Harrows; 3 pth. Grader Blade; 3 pth. Lift Pole; 3 Pth. Plate Form; 32 Ft. Hay or Corn Elevator; Large Dump Trailer; Farm Trailer; Front End Loader for Tractor; 2 12-foot 24 in. Culverts; 1 4-ft. 24 in. Culvert; 200 Cedar Fence Posts; quantity of stove wood; 6 ton mixed grain; 400 Bales of Hay and numerous other articles.

Property

98 acres, 4 bedroom frame house, bathroom, kitchen, double garage and barn 24' x 60' will be Offered for Sale Subject to Reserve Bid. Terms on Farm, 10 per cent down payment day of sale when business completed.

TERMS — CASH
Auctioneer
Harold Ball
Proprietor
Arthur Fawcett
11-1

PUBLIC AUCTION
PROPERTY
ANTIQUE — FURNITURE
DISHES, TOOLS, ETC.
Sat., Nov. 15
12 Noon sharp

1½ miles on Con. 6 along the Castor River, on the property of the late Oscar Bourdeau, 6 miles from St. Albert or 4 miles from Embrun. On St. Albert Road towards Embrun, watch for Con. 6 — Watch For Sale Signs.

Canteen on Spot
HOUSEHOLD ARTICLES AND TOOLS

1976 Chevette Car, 7,000 miles, like new; Lawn Mower, gas, new, bought last year; Wooden Ladder old, 20 ft.; Wheel Barrows, antique; Vice, old; Antique Carpenter's Tools; Jugs; Pails; Cans; Cauldron; Pig Box; Old Scale; Forks; Shovels; Fish Trap; Quantity of 8 gal. Milk Cans; Antique Lawn Mower; Bread Hutch, antique; Mail Box; Drums; Pails; Millstone; Spinning Wheel; Old Tables; Chairs; Bureau; Bed; 4 Steel Beds; Pictures; Frames; Garden Tools; Kettle; Hole Auger; 2 Roy Refrigerators; 2 Electric Stoves; Oil Furnace; Pots; Pans; Antique Dishes; Spoon; Knives; Other Kitchen Stock; Reaping Hook; Antique Ironing Board; Quantity of Wooden Chairs; Tables, etc.; 2 Couches, old; 2 Kitchen Sets; wooden, complete; 2 Televisions; Antique Dish Cabinet; Bureau, old, wooden; Livingroom Set; 3 Rattan Antique Pieces; Couch, Chair, Rocking Chair; Step Ladder; Radio, old; Sewing Machines; 4 Sets of Ratchets and Sockets, brand new; Many other articles too numerous to mention.

PROPERTY

Brick House, big, 2 kitchens, livingroom, 4 other rooms, on a lot approx. 200 ft. x 300 ft.; Garage and 2 other buildings.

TERMS
CASH OR CERTIFIED CHEQUE
Proprietor
OSCAR BOURDEAU

Auctioneer
REGENT MENARD
613-443-2884
11-2

SUNDAY AUCTION
Sara's Flea Market
Sunday, November 16
at 1 P.M.
Hwy. No. 2, Ingleside

Large amount of top quality mahogany, walnut, and oak furniture; parlour tables (some in matching sets); dining room sets; cedar chests; round corner china cabinet in mint condition; spinnet desk; maple dining room set; knick-knack shelves; carnival, Nippon, crocks, depressions and many good collectibles.

EAT-HEAT-SEATS
Auctions **every Thursday at 7 pm.**
Auctioneer
Harold Ball
11-1

GOOD CONSIGNMENT
AUCTION SALE
Old Community Hall
Mechanic St. West
Maxville, Ontario
Saturday, Nov. 15
at 12 Noon
Refreshments Available

Consists of pine cupboards, rolled top desk; country kitchen wash stands; sideboards; buffets, oak and ash; old dressers, oak and ash; complete oak bedroom set; chest of drawers; china cabinet; tables; round oak table; glassware; many dishes; pine corner cupboard with glass doors; china, crafts and clothing; blacksmith's forge equipment (complete); numerous other articles.

TERMS — CASH
For more information, Call Ernest Cuillerier, 527-2584.
Auctioneer
Murray Blair, 346-5568
11-1

ATTENTION SENIORS

AN IMPORTANT MESSAGE ABOUT ONTARIO PROPERTY TAX GRANTS

Waiting For Your Grant?

- If you sent in your Property Tax Grant application but haven't received your grant, please be patient. Many of the applications which contained incomplete information or arrived late because of postal disruptions are still being processed. **IT'S NOT NECESSARY TO CALL ABOUT YOUR GRANT**. A large number of seniors have already been contacted in this regard. The remainder will be contacted or have their grants paid by **NOVEMBER 30, 1980**.

Turning 65?

- If you reached or will reach age 65 between July 1 and December 31, 1980 and are just becoming eligible for the Old Age Security Pension, you may be eligible for Ontario Tax Grants for all of 1980. Property Tax Grant applications and Sales Tax Grants will be **AUTOMATICALLY** mailed to you **BY JANUARY 1981.**

Not Eligible for OAS?

- If you are a senior who has not resided in Canada long enough to qualify for the Old Age Security Pension, you may still be eligible for these grants. You should contact the Ministry of Revenue as soon as possible for an eligibility form.

Reminder

- If your principal residence throughout 1980 is a nursing home, home for the aged, chronic care facility, charitable institution, home for special care or other similar institution, you are not eligible for the grant unless the institution in which you reside pays municipal and school taxes **and** your rent payments are not government subsidized.
- Applications for the 1980 grant can be submitted any time before December 31, 1981.

Ontario
Ministry of Revenue
Lorne Maeck, Minister
T.M. Russell, Deputy Minister
77 Bloor Street West, Toronto, M7A 2B3

MIKE DEAN BUTCHER
"A MOST COMPLETE GROCERY STORE"
CHESTERVILLE • 448-2822
OPEN DAILY: 8:30AM-10PM
SUNDAY: 10AM-6PM

GRADE "A" ROASTING **Chickens** 3-4 LBS. **.89**
PRICES EFFECTIVE TILL CLOSING TUES. NOV. 18.

GRADE "A" 5-6 LBS. **ROASTING CHICKENS** LB. **1.09**
SMOKED PICNIC **SHOULDER HAMS** LB. **1.09**
BLADE STEAKS LB. **1.58**
MEDIUM **GROUND BEEF** LB. **1.68**
3 QUART BAGS **FRESH MILK** 2% **1.87** HOMO **1.98**
FASCINATION **Tomato Juice** 48oz. TIN **.57**
GREEN **CABBAGE** **.29** EACH
COOKING **ONIONS** **.59** 3 LB. BAG
CELLO **SPINACH** **.59** 10 oz. PKG.

School Guidance Corner

Don Stephen, Head of Guidance
North Dundas District
High School

In the articles I wrote in preparation for a Career Week, (November 3 to November 7) I stated that what we would need would be the co-operation of the community.

If we were recording the community response on a thermometer scale, the top would have burst. The students, parents and teachers of our school area can be truly proud of the response of our working community.

My problem is how to record all the events so as to give credit to the people and companies that willingly gave of their time and experiences. What I finally decided was to review each day giving credit in order of the events.

Monday, November 3rd, Dr. Phil Watson, veterinarian with Eastern Breeders Association talked with Grade 13 Biology class. Lois Hanes, social worker made her presentation to the man in society class, and Gary Merkley, a draughtsman from Nestles shared his experiences with the grades 11 and 12 technical drawing class.

Nan Thorpe, the Ottawa area employment manager for Bell Canada gave the large presentation for the day in the Library annex. Her topic was career opportunities with Bell Canada.

Tuesday, November 4th, started off with Robin Rogers, resources manager for the South Nation River Development Project, who spoke to the grade 12 geography class on his career of a Forester. Al Loynachan from McIntosh and Proulx Real Estate enlightened the grade 12 consumer education class on the role of a real estate agent while Brent McLaughlin from Angus Pontiac-Buick spoke to the grade 12 Automotive students on the service, parts and bodywork careers in auto.

Steve Workman, one of our two graduate lawyers from this area, spoke to the grade 12 English class. Beth Droppo, an R.N.A. explained her career to the Practical Girls class, and Holly Forester, the health records administrator at the Winchester Hospital helped the Grade 11 accounting class appreciate that role.

During the afternoon Linda Stauffer explained her career of physiotherapist to the Grade 11 girls physical education class. Linda is on the Staff at the Winchester & District Memorial Hospital. Ken Crozier and Sarsfield O'Connor of the Milk Marketing Board were in to visit the grade 11 Consumer Education class. The main presentation of the day was by Constable Faye Hutchinson on Careers in the O.P.P.

On Wednesday, the 5th, we had a very full day starting with Brian Beazer, engineer from Nestles and Alan Peters, banker from the Bank of Montreal in appropriate classes of physics and marketing. Candy Whitaker, travel agent with Winchester Tours discussed her career as travel agent with the grade 11 Geography class while John Rhabergen, an accountant with Aults Foods was in the Grade 12 Accounting class.

That afternoon, Father Appelman school chaplain and pastor of St. Mary's Chesterville, spoke on his career as a clergyman to the Grade 13 Family class. Fred Lobb of H and L Construction shared his career with the Grade 12 building and construction class and Lavina Thompson, lab technician at Winchester District Memorial Hospital did double duty in grade 10 science class, and Al Gregory, local farmer and instructor in farm herdsman courses, was visiting with the Grade 12 environmental science class.

The main presentation in the Library Annex was on apprenticeship and Paul Beauregard our local consultant explained this option to a large gathering.

Dr. Steve Zajacz, dentist from Chesterville and Walter Barber, industrial mechanic from Nestles started off a very busy Thursday with visits to Grade 10 Science and Grade 11 Machine shop respectively. Our newspaper editors Tom Workman from the Winchester Press and Mary MacDonal of the Record discussed their roles with the Grade 13 and Grade 12 English classes.

Theo Hunter, food technologist with Ault's Research and Product Development discussed her career with the Grade 11 Biology class while Moira McLeod, nursing supervisor at Winchester District Memorial Hospital was doing the same in the Grade 12 chemistry class.

Thursday afternoon was started off by Ron Belmore, recreationist with the Group home at Winchester in the Grade 11 boys' physical education class. Dr. Gabe Slowey did a double, taking in both the Grade 13 and Grade 12 chemistry classes.

James Campbell, lawyer and graduate of our high school was with the Grade 12 history class.

Debbie Irvine presented her career of journalist with the Grade 11 english class and Theresa Schneider, dietician did the same for her career with the Grade 10 family studies class.

Lynn McBain, Public Health Nurse visited with the Grade 12 girls' physical education class, and John Gray, X-ray technician with the Winchester District Memorial Hospital exposed his career to the students in Grade 11 physics.

John and Nancy Wilson from the North Dundas District High School Staff spoke to their classes on the career of teaching. The busy day was concluded with the major presentation by Kemptville College on farming careers. Basil Wren and Sue Watson capably handled this presentation before a large gathering.

Friday, November 7th, was the day we greeted Dr. Elizabeth MacSween, dentist, who talked with the Grade 11 physics class. Bill Scanlon, sales manager for Angus Pontiac-Buick in Winchester, did extra duty addressing two Grade 11 marketing classes. The public health area was well represented by three public health inspectors, Gerald Dupuis, Maurice Guillemette, and Kai Ma who explained their careers to the Grade 9 advanced mathematics class.

In the afternoon Paul Stewart, of Paul Stewart Electronics spoke to a combined technical group in the electricity shop. Rev. J. Alex Dobson spoke of his career in the Grade 11 man in society class, and Patti Guy, a graduate of our school and a mental retardation counsellor with the Winchester Group Home visited the Grade 11 family studies class. Gordon Larose, pharmacist recalled his career with the Grade 10 science class.

Our main presentation on the Armed Forces was given by Captain Andre Langlois from the Ottawa Recruiting Centre. He gave one presentation for enlisted and one for those considering an officers career.

A community's health can be measured by the amount of concern for and involvement with others that exists. From the wonderful response we had this week, I can say with no reservation that we live in a very healthy community.

The Canadian National Institute for the Blind's A.V. Weir National Training Centre teaches newly blinded persons skills they need to live independently such as personal management, cooking, braille or tape reading, and independent travel. For more information contact your local CNIB office.

NDDHS NEWS

by Janet Jansen
and Janet Hunter

Inspired by Career Week, multitudes of students here at North Dundas are trying their hand at salesmanship as the chocolate bar compaign gets underway.

Assembly last Tuesday informed students of the prizes to be won by top sellers, and draws were held for a large teddy bear and posters.

The campaign is organized by the student's council to raise funds for school clubs and activities.

Students were asked to be understanding last Friday following the Student-Staff Basketball Game. The teachers were rather grouchy due to their staggering loss of 32-30 as the students dribbled all over them.

The Staff hope to get their own back in the coming Pizza-Making Competition which will be held November 20. We wish them....luck.

Last Tuesday, the girls' basketball teams traveled to Glengarry where the seniors lost a tough game 65-54; the juniors won 61-51. They are now tied for second place with General Vanier, and will be advancing to the semi-finals.

Female Athlete of the Week was Debbie McVey for the expertise she displayed in Tuesday's basketball game.

Yearbook sales have been tabulated; each year, the house selling the most yearbooks wins a two page spread of pictures in the house colour.

This year, Green House won, topping the other houses by a slim margin of one book.

Between yearbooks, chocolate bars, oranges and grapefruit, North Dundas will be turning out some fine salespersons in the near future.

The polishing action of tires on snow and ice make intersections particularly hazardous, the Ontario Safety League warns drivers. Slow down before the intersection so you don't slide into cross traffic.



Bernie's opens

Bernie's Furniture officially opened in their new location just south of Chesterville Village last Thursday. On hand to help with the ribbon cutting were, from left, Bernie St. Germaine, owner, his wife, Claire, Father Appelman of Chesterville, Chesterville reeve Jim Brannen, Winchester Township reeve Gerry Holmes, and Winchester Township councillor Al Clement. A draw held in honor of the opening saw Mary MacDonald of Chesterville the winner of a grandfather clock, and Alma Elliott of Joseph St. in Chesterville the winner of a rocking chair.

-staff photo-

Thurs., Fri. & Sat. Nov. 13, 14 & 15

Anniversary SALE

Drop in for Free Coffee & Donuts

20% OFF STOREWIDE

JEANS • DRESSES • SWEATERS
BLOUSES • SKI-SUITS
SLACKS & JACKETS
REGULAR SIZES & OVER SIZES

UNISEX SWEAT SHIRTS
ALL COLOURS
Reg. $17.50 $12.99
SMALL, MEDIUM, LARGE LARGE & EXTRA LARGE

MON.-SAT. 10-6 EXCEPT FRI. TIL 8

ANN'S JEANS AND THINGS
INGLESIDE SHOPPING CENTRE



WOOL • NEEDLEPOINT
RUG HOOKING

LOPI WOOL
Regular: $3.99
ASSORTED COLOURS
$3.10

VILLAGE YARN
PHONE:
537-8181
INGLESIDE SHOPPING CENTRE

Real Estate • Real Estate • Real Estate • Real Esta

Century 21 ®
McIntosh & Proulx REAL ESTATE LIMITED member broker
504 MAIN ST., WINCHESTER 774-3990
1741 ST. LAURENT BLVD., OTTAWA 523-8020

R338 $54,500 — Beautifully renovated two storey house on twenty seven acres fronting paved road. Three bedroom, oil heat, central air conditioning. Recent new roof and septic system. Harvey MacIntosh 448-2595.

F106 $58,000 — Hobby farm, 17 acres, 2 miles north of Chesterville. 3 bedroom older home, barn 36'x90'. Owner retired. Lorraine Lefebvre 448-2454.

R387 $26,000 — Village of Finch, 1½ storey, 3 bedroom home, forced air oil, 50'x50' lot. Good starter home. 346-2036.

L107 $27,000 — 100 acres on corner lot south of Chesterville. Prime young hardwood for firewood. Portion could be purchased subject to severance. Tony Welland 984-2273.

9 a.m. to 9 p.m.
Monday - Friday
Saturday 9 a.m. to 3 p.m.

SALES STAFF
Lorraine Lefebvre — 448-2454
Larry Stevens — 448-2875
Gwen Berry — 774-2002
Harvey MacIntosh — 448-2595
Al Loynachan — 346-2036
Irwin Holmes — 774-2434
Tony Welland — 984-2273
Doug Vasey — 774-2213

WE'RE THE NEIGHBORHOOD PROFESSIONALS.™ MLS
We'll give our word to you.™

SAUVÉ REAL ESTATE LIMITED
ALEXANDRIA (613) 525-2940

OSNABRUCK TOWNSHIP — Land, 195 acres on 7th concession. Dairy Barn and silo, machine shed and storage barn. MLS.

FINCH TOWNSHIP — Sound 3 bedroom, 1½ storey frame house, Beaver St., Berwick. Renovations required. Garage and workshop. Good Lot. MLS

Vacant Land — 50 acres on 4th concession, 20 acres mixed bush. Ideal Building site. MLS.

FINCH TOWNSHIP — Compact 2 bedroom 1½ storey home, Cockburn St., Berwick. Ready to move into. Small garage, Large Lot. MLS.

FINCH TOWNSHIP — Exceptionally well constructed 2 bedroom cottage type bungalow, full basement, 1½ acre lot on St. Lukes Rd.,off Hwy 43. MLS.

FINCH TOWNSHIP — Attractive 3 bedroom bungalow in beautifully landscaped setting on Hwy 43, 3 acre lot. MLS.
Building Lots — on Highway 43 east of Finch Village. MLS.

MOOSE CREEK — Well maintained 1½ storey, 3 bedroom, vinyl sided home, garage, heated workshop, nicely landscaped lot. MLS.

MOOSE CREEK — Nicely renovated 3 bedroom 1½ storey home. Maintenance free exterior. Well treed lot. MLS.

FINCH VILLAGE — Older 2 storey home on William St. Renovations required. Duplex possibilities. Large lot. Very central location. MLS.

WILLIAMSBURG TOWNSHIP — 1 storey commercial building, over 2,000 sq. ft. floor surface. Regrigeration units. Good parking area. 2 miles north of Morrisburg. MLS.

MAXVILLE VILLAGE — Century old 3 bedroom brick home. Good garage. Lot fronts on 2 streets. MLS.

WALLACE MORRIS FINCH—984-2227

JOHN A. ALLISON REAL ESTATE BROKER
MORRISBURG, ONT. PHONE 543-2044
RESIDENCE - 543-2989

WILLIAMSBURG — A good starter home or retirement home, this Diplomat Mobile home has 3 bedrooms, 4 piece bath, kitchen, dining room, living room, carpeted. Home is 14'x70' on spacious lot. Affordable at $20,000.

INGLESIDE — Country living in style. This 5 bedroom home is situated on 5 acres and includes kitchen, food compactor, dishwasher, double living room, 1½ baths, finished basement, Franklin stove, family room T.V. tower, etc. Call us today.

HIGHWAY 31 — Close to town but not too close, 3 bedroom brick bungalow, living room-dining room, kitchen, 4 piece bath, drapes, rods, curtains, extra bedroom in basement, utility room, wood heater. A good buy at $49,900.

WILLIAMSBURG — 1½ storey, 3 bedroom home. 4 piece bath, several buildings on lot 2.5 acres. Propane furnace, good water supply, vacant, move in today for $27,500.

WILLIAMSBURG — Just west of Williamsburg, 2 brand new 2 bedroom bungalows. Kitchen, living room, full basement. Lot 100'x200'. Close to town. Looking for offers.

FOR RENT — 3 bedroom bungalow, $300
4 bedroom home, heat included, $300
commercial space in shoppi entre

SALES STAFF
Dale Beckstead 535-2103
Rita Michielsen 652-2491
Ian McColl 543-3136

LEON MARCELLUS
CHESTERVILLE • 448-2444

904 Tollgate Rd.
Century 21 ®
PHONE — 933-5154
Alguire & Brownell Real Estate Ltd.
CORNWALL

MOOSE CREEK — Store, living quarters, maintenance free exterior. Showing good net income. Some equipment included. Owner moving, must sell. Present all offers. Asking $35,900. MLS. A-242.

NORTH OF CORNWALL — Executive type hobby farm nearly new brick bungalow, 4 bedrooms, family room with fireplace and wet bar, 2½ baths, good barn, plus for summer enjoyment a par 3, 9 hole golf course. Excellent financing available, asking $69,500. MLS. No.602.

INGLESIDE — Executive split level. Features approximately 3,000 sq. ft. of gracious living area. Priced well below replacement cost. Must be sold. Immediate possession. MLS. No. 605.

AVONMORE AREA — 3-bedroom split level, fireplace, attached garage, well landscaped lot with mature trees. Present mortgage at 11½ per cent, low down payment to qualify purchaser, asking $44,900. MLS. No. 593

LONG SAULT — Brand new 3 bedroom brick bungalow, build by Ingleside Lumber. 1,246 sq. ft. of living area plus full basement. Existing mortgage at 13 percent. "Actually it's a pretty good buy at $57,900". MLS 579.

LUNENBURG AREA — 3 bedroom bungalow, maintenance free exterior on ¾ acre lot, with small barn. Home has rec room with Franklin fireplace. Very clean property. Price reduced to $42,900. Try your offer. MLS 556.

SALES STAFF
Blaine Markell: 537-2220
Yvon Beauregard: 938-8945
Jim Kirkey: 932-6812
Jenny Greenhalgh: 938-9524
Keith Acres: 537-2105
Don Grant: 933-9304
Dave Ross: 933-1918
Irene Alguire: 933-4337
Orval Brownell (Broker)



Combine topples

No, this is not the usual position for a combine to be in. While crossing the CPR railway tracks east of Chesterville last Tuesday in this International Combine John Brugmans of Chesterville found the ramp leading up to the tracks giving away from under the huge machine. Full of corn and with the young man in the cab the machine it toppled into the ditch on its side. John had just finished taking the corn off of 25 acres and was heading to the next field to continue working. He said approximately four-and-a-half feet of the ramp gave away. Damage to John was nil but the machine will need about $7,000 to put its right side back into working order. -staff photo-

Cattle veterinarians up-date at Toronto conference

TORONTO (Special) - More than 1,500 cattle veterinarians will attend the 13th annual conference of the American Association of Bovine Practitioners in Toronto Nov. 19 to 22.

At opening ceremonies Nov. 20, Ontario Agriculture and Food Minister Lorne C. Henderson and federal Agriculture Minister Eugene Whelan will welcome 1,100 to 1,200 U.S. visitors to their first conference in Canada.

More than half of Ontario's 700 cattle veterinarians are also expected to attend.

"The purpose is to update veterinarians working with cattle on new developemnts, diagnoses, control and prevention of diseases and health problems," says Dr. Don Davis of the Ontario Ministry of Agriculture and Food's veterinary services branch.

Specialized educational seminars will begin Nov. 16 before the main conference addresses its theme: total health management-team approach.

The theme emphasizes the veterinarian's role as a co-ordinator in treating health problems. This means working with the cattle owner, nutritionist, agricultural engineer, ventilation expert and feed formulation computer specialist.

Speakers from across the United States and Canada will discuss such topics as milk quality, dairy nutrition, bovine reproduction, and feedlot and cow-calf herd health. Speakers from Ontario represent the ministry's veterinary services and their presentations will include resluts of the Bruce County beef study and Ontario research into mycoplasma infections in dairy cattle.

Members of the year-old Ontario Association of Bovine Practitioners are acting as guides for conference tours. Attendance is limited to veterinarians, their spouses, veterinary students, consultants, exhibitors and invited guests.

Give a UNICEF gift to a friend and help a child.

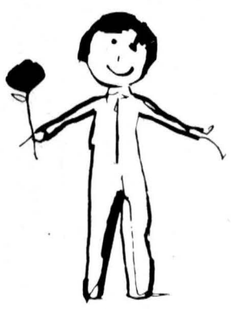

Ontario cultivators need OFCC approval

KEMPTVILLE (Special) - It is quite common for a cultivar to perform badly in Ontario, but having done well in the Prairies or the Maritimes it gets licenced. Cultivars are licenced on a Canada wide basis and seed may be sold anywhere in Canada. Ontario farmers should be sure a cultivar is also recommended in Ontario.

The recommendation of forage cultivars in Ontario is done by the Ontario Forage Crop Committee (OFCC) made up of farmers and industry as well as researchers. This committee also submits data so that new cultivars may be licenced by Agriculture Canada's Plant Products Division.

The OFCC is responsible for testing all new forage cultivars before they are recommended. Testing is done in Southern Ontario at Ridgetown, Guelph, Ottawa and Kemptville. In Northern Ontario the test sites are New Liskeard, Kapuskasing and Thunder Bay. Perennial forages must survive two winters after seeding and have at least equal production to the check cultivar.

The check is always one or two of the best cultivars currently available to farmers. Test sites are evaluated each year before the first cut is taken. The entire test is considered as well as the performance of individual cultivars.

Normally the OFCC will not support a cultivar for licencing which it does not recommend in Ontario. Once supported for licencing a cultivar may be deferred in recommendation until sufficient seed is available for the Ontario market.

Cultivars which no longer meet the standards of improved check cultivars are removed from the recommended list.

In addition to seeing the forage plots the OFCC meets twice during the winter months. In November research results are reviewed. Statistical analysis of the data is done to determine the better performers. Minimum data required is six station years over a two year period. Normally this is substantially exceeded.

District News

GOLDFIELD WEST (Special) - Mr. and Mrs. Dalton McDermid and Mr. and Mrs. Lyle McDermid were dinner guests recently with Mr. and Mrs. Glendon Smith.

Mr. and Mrs. B. Foley spent last weekend in Ottawa.

Mr. and Mrs. Clifford Lloyd and Mrs. Mike Maguire and Christy of Grimsby spent Thanksgiving with Mr. and Mrs. D.A. Gillies and Bruce.

Mr. and Mrs. Bob McInnis and girls of Belleville were recent guests of Mr. and Mrs. Glendon Smith.

Mr. and Mrs. Michael Balamoti and Michael and Miss Susan Miller of Syracuse, NY visited recently with Mr. and Mrs. Bernard Foley.

Donna Lee Smith of Ottawa spent the weekend at her home here.

Mr. and Mrs. Henry Michels of Osgoode, Mr. and Mrs. Kevin Foley and family of Ottawa, Mr. and Mrs. Butch Foley, Williamsburg, Noreen Foley and Peter Michels of Montreal, were recent guests of Mr. and Mrs. Bernard Foley.

Announcement

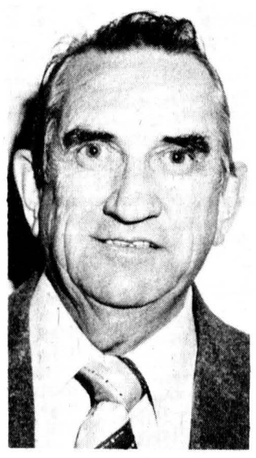

RON COLLIER

The Management of Harvey and Sheppard are pleased to announce that Mr. Ron Collier has joined their organization as an Associate Consultant.

Mr. Collier has a wide knowledge and experience in accounting, financial and estate planning, and income tax services.

Harvey and Sheppard Reg'd
563 St. Lawrence St.
Winchester, Ont.
774-2738



NEED TO KNOW SOMETHING ABOUT YOUR NEW COMMUNITY?

Call

Welcome Wagon® LTD.

537-2391

Our hostess will bring gifts and greetings, along with helpful community information.

TOWNSHIP OF OSNABRUCK
NOTICE

Please TAKE NOTICE that the Council of the Corporation of the Township of Osnabruck proposes to pass a By-Law to stop up and sell the following portions of road allowance:

1. That part of the road allowance between Lots 19 and 20 in the 5th concession which was created as a separate section by the straightening of County Road No. 14.

2. That part of the road allowance being part of Lot 7, in the 9th concession which was created as a separate portion by the straightening of County Road No. 12.

A copy of the plans which more particularly describe the location of these allowances may be seen at the Township Office, Osnabruck Centre during normal office hours.

Council will hear in person anyone who claims that his land will be prejudically affected by the By-Law and who applies to be heard.

Dated at Osnabruck Centre, R.R.3, Ingleside, Ontario this 14th day of October, 1980.

MRS. LOIS SMITH
Clerk-Treasurer
11-4

Employment Opportunity

REGISTERED NURSES
FOR NURSING HOME

Qualifications - Current Ontario Certificate
Experience preferable
Bilingualism an asset
Availability full and part time

Apply LaPalme Nursing Home Ltd.
18 St. Jacques St.,
Box 630
Embrun, Ont.
443-3030

11-1

SEASONAL EMPLOYMENT

We are a rural based organization specializing in farm income tax preparation. We seek experienced and knowledgable seasonal employees to assist us during the peak period January-April.

Applicants must have an automobile.

Please reply in confidence stating full details of your training and experience to

HARVEY & SHEPPARD REG'D
BOX 760 WINCHESTER

NOTICE
TOWNSHIP OF ROXBOROUGH
ASSISTANT CLERK-TREASURER

Applications will be received from a responsible Clerk-Treasurer for the Township of Roxborough.

Applications to be in my hands on or before November 21, 1980.

Typing and bookkeeping a necessity. Bilingual and shorthand preferred, but not necessary. When replying please state experience, age, address and telephone number.

Township of Roxborough
W.E. Wright, Clerk-Treasurer
P.O. Box 189
Moose Creek, Ontario
KOC 1WO

11-1

KVERNELAND

for plows.
Big plow.
Big performance.
Big value.

PLOW PARTS IN STOCK

Robertson Equipment
3058 Pitt St.
Cornwall • 932-2841

PROFESSIONAL DIRECTORY



KINKAID AND LONEY MONUMENTS
Smiths Falls, Ontario

Monuments erected anywhere in Eastern Ontario
Smiths Falls 283-3480 Morrisburg 543-3184
Chesterville Area
GERALD HOLMES
Evenings — 774-3544
Authorized Dealer For
ROCK OF AGES MEMORIALS
Sept. 1980

OPEN 7 DAYS A WEEK

NEW STORE HOURS
MONDAY TO SATURDAY 7:30am to 10pm
SUNDAY 10am to 6 pm

COMPARE
"At The Butcher Shop"

Smoked Hams, Try our own, lb.	$1.39
Smoked Bacon, Our own, By the piece, lb.,	$1.19
Chickens, Grade A, 3-4lb avg., lb.	.89
Pork Hocks, lb.	.49
Pork Liver, Fresh, lb.	.49
Leg of Lamb, lb.	$1.85
Shoulder of Lamb, lb.	$1.23
Lamb Loins, lb.	$2.39
Sauerkraut, Bulk, lb.	.49
Niblets, Fancy Kernel Corn, 7 oz. tin, 3 for	.89
Soup, Aylmer, Cream of Mushroom, 10 oz. tin, 3 for	.99
Haddock Fish & Chips, Highliner, frozen, 16 oz. box	$1.35
Nescafe Mini Puddings, 4 5oz. tins	.99
Tomatoes, No. 1, lb.	.53
Carrots, 2 lb. bag, ea.	.35
Tangerines, No. 210, doz.	.59
Fresh Green Peppers, lb.	.65
White Cauliflower, ea.	.75

LET US SUPPLY YOU WITH ALL YOUR GREY CUP PARTY NEEDS

EARL'S MEATS
(SINCE 1962) LIMITED
PHONE: 448-2324 Chesterville, Ont.



Sunday Services

PRESBYTERIAN CHURCH
Dunbar

SUNDAY, NOVEMBER 16, 1980

9:30 A.M. — Worship Service
April 1981

CHESTERVILLE CHRISTIAN FELLOWSHIP CHURCH
Pastor: D. Laronde
448-2084
Asst. Pastor: N. Lukach

SUNDAY, NOVEMBER 16, 1980

10 A.M.
Christian Education Hour
(For All Ages)
11 A.M.
Morning Worship
8 P.M.
Evening Service
8 P.M.

8 P.M. Wednesday
Prayer and Bible Study

EVERYONE WELCOME
May 81

ADVENT CHRISTIAN CHURCH
Sandtown
Rev. Robert Rathbun
SUNDAY, NOVEMBER 16, 1980

9 A.M. — Sunday School
2:30 P.M. — Afternoon Service

"I was glad when they aid unto me, Let us go into the house of the Lord".

EVERYONE WELCOME
August 1981

ST. MARY'S CATHOLIC CHURCH
Chesterville, Ontario
Pastor: Rev. J. Appelman
SUNDAY, NOVEMBER 16, 1980

Holy Mass
Saturday — 7:30 P.M.
Sunday — 9 & 11 A.M.
Weekdays — 9 A.M.

September 1981

CHRISTIAN REFORMED CHURCH
Williamsburg

SUNDAY, NOVEMBER 16, 1980

9:30 A.M. — Morning Service
7:30 P.M. — Evening Service
2:30 P.M. — Afternoon Service
All who read this are invited to worship the Lord with us.
May 1981

HOLY TRINITY ANGLICAN CHURCH
Rev. J.D.A. Dobson
774-2236

SUNDAY, NOVEMBER 16, 1980
7:30 P.M.
Evening Prayer

February 1981

UNITED CHURCHES
Chesterville — Morewood
Minister: Rev. L.M. Ferguson
SUNDAY, NOVEMBER 16, 1980

9:30 AM. - Morewood
Morning Service
Sunday School

11 am. - Trinity United Chesterville
Sunday School

EVERYONE WELCOME
December 1980

KNOX PRESBYTERIAN CHURCH
Crysler, Ontario
Rev. J. Vanderwal

SUNDAY, NOVEMBER 16, 1980

9:45 A.M.
Morning Worship
April 1981

STORMONT COUNTY

NATIONAL 4-H CLUB WEEK



It's great to see our 4-H'ers at work. They learn through doing many important things in their community. From raising livestock and canning preserves on the farm ... to cleaning up parks and planting trees in the city. Through their 4-H Club experience, these boys and girls; young men and women learn to take pride in their work, and in themselves. They become skilled farmers and homemakers, self-assured individuals, compassionate friends and responsible citizens ... in short ... better people. With pride and respect, we salute these 4-H members for the valuable job they do.

STORMONT AGRICULTURAL SOCIETY
NEWINGTON FAIR

LYLE HEAGLE PLUMBING & HEATING
FINCH — 984-2774

Peter Babcock Ltd.
DAIRY FARM EQUIPMENT
SALES & SERVICE
984-2991
SURGE

UNITED CO-OPERATIVES OF ONTARIO
CO-OP®
FINCH 984-2450 CORNWALL 984-4935

BEEHLER ELECTRIC LTD.
COMMERCIAL & INDUSTRIAL WIRING
BERWICK • 984-2877

S. G. WELLS & SONS LTD.
FORD • MERCURY
Sales & Service
INGLESIDE — 537-2287

JOHN AMSING & SON CARTAGE
AVONMORE — 346-5442

CARL-DON
EQUIPMENT LTD.
CHESTERVILLE: 448-2166
S. MOUNTAIN: 989-2049
NAVAN: 835-2336

Rene Reynen Realty Ltd.
REALTOR
INGLESIDE 537-2256 • CORNWALL 938-1723

MONKLAND EGG GRADING STATION
MONKLAND
346-2154

SHORT FARM EQUIP. LTD.
MASSEY FERGUSON SALES & SERVICE
CHESTERVILLE - 448-2375

Ron Armstrong Insurance Agency Ltd.
CRYSLER • 987-2117

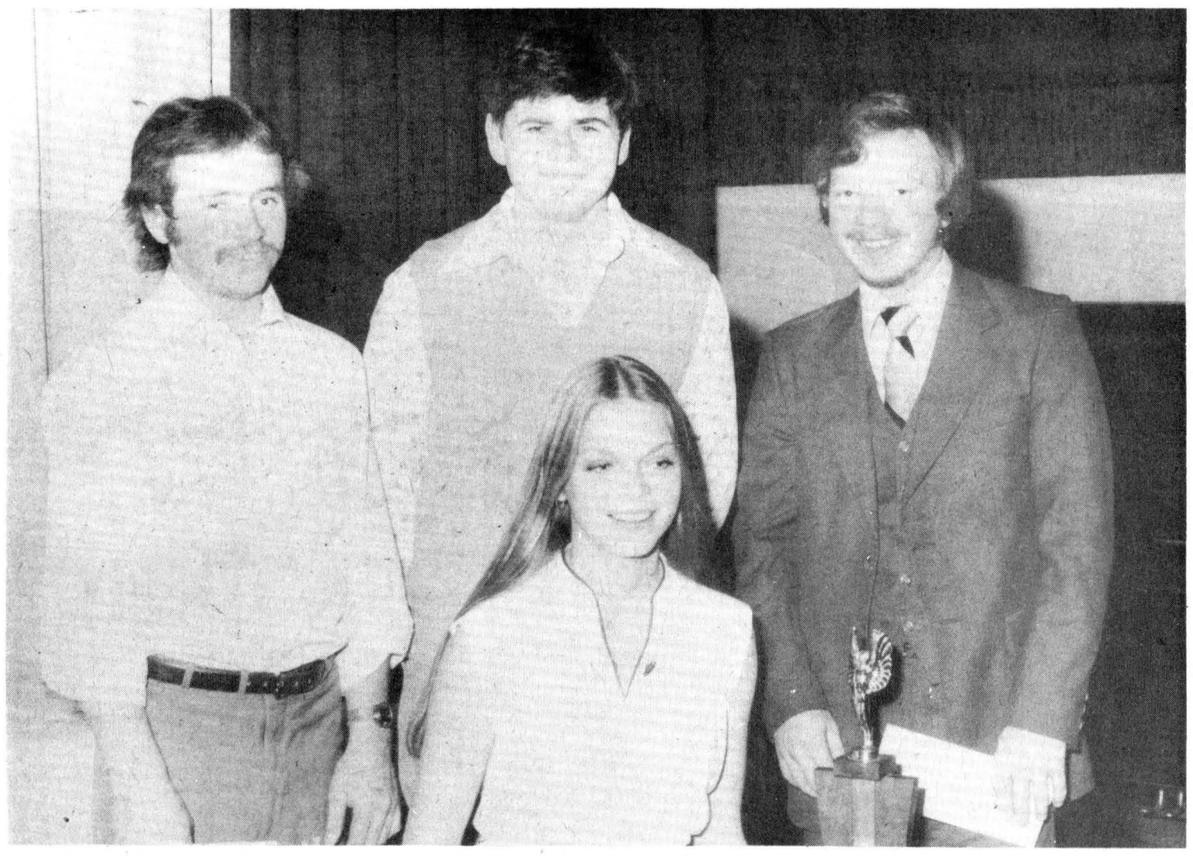

Michael Mulitze (centre, standing) was the winner of the coveted Gold Watch Award at the Stormont County 4-H Awards Night held at Roxmore Public School, Saturday night. The Gold Watch recognizes outstanding progress and achievement in five or more years of 4-H agricultural work. Runners up Michael Kearns (left) and Uwe Loos were awarded on free service by Eastern Breeders. Nancy Jans, seated, won the Ottawa Citizen Award, $150 to be given to the outstanding 4-H member achieving the objectives of 4-H work and continuing her education beyond secondary school.

-staff photo-



Achievement was recognized at the annual Stormont County 4-H awards program, last Saturday evening. Outstanding in their 4-H year, Brenda Luykx, standing, Sandra Campbell, left and Helen McBride were awarded trophies to acknowledge their hard work and dedication to 4-H work.

Michael Mulitze wins Gold Watch Award

AVONMORE (Staff) - Gold Watch Award winner, Michael Mulitze tied this year for the highest number of agricultural 4-H clubs completed in Stormont history, with a grand total of 22, at Awards Night here Saturday evening.

The gold watch, presented by the Bank of Montreal in Finch, is the most coveted award given at the annual county awards program. It is given to the agricultural club member who, after five or more years in 4-H work, has shown outstanding progress in achieving the objectives of 4-H work. Consideration is given to participation and achievements in county, regional and provincial activities.

Michael also took home the John Morrow award for the highest scoring member of the Field Crops club and the Gerry Vingerhoeds trophy for the highest scoring member of the Newington 4-H Calf club.

Runners up to the Gold Watch award received the Eastern Breeders Award. This went to Michael Kearns and Uwe Loos.

Nancy Jans won the Ottawa Citizen Award of $150 which goes to the outstanding member in Agriculture achieving the objectives and continuing his or her education beyond secondary school. Associate AgRep Bill Van Loo termed this the second most important award of the evening.

Leader John Luykx attributed an all-out effort on the part of the Berwick Calf club as the reason they received the Grant Campbell Trophy, awarded to the 4-H club in Stormont County showing the greatest interest, participation and percentage completion. Ties are broken on the basis of the float and exhibit entered at the Newington Fair.

Dairy Princess, Patti Campbell, welcomed the crowd of parents and friends and sat down, only to be called back to receive the Royal Bank of Canada Award for the highest scoring member in Roxborough Township, later. She also won one of the Sandringham Social Club awards to three high scoring Sandringham members.

The F.C. Eligh Trophy, to the outstanding first year member was presented to Helen McBride of the Stormont Horse Club, which also completed its first year.

Sandra Campbell was recognized as the member outstanding in her second year, with the presentation of the Peter Manley Trophy. Brenda Luykx was named the outstanding member in her third or fourth year with the Royal Bank of Canada Trophy.

Nancy Jans took the Linda and Alex Ferguson Award as the highest scoring member of the Avonmore Calf Club. Debbie McDermid won the Harold Dingwall Trophy for the high scoring member of the Berwick Calf Club.

Gracy Jans was the high scoring first year member in the Sandringham Calf club and Richard Bender was the high scoring boy in Strathmore Calf club. Susan Armstrong was the high scoring first year member of the Berwick Calf club.

Stormont Federation of Agriculture awards Silver Dollars to members who have shown keen interest and participation in 4-H work and who were not recognized by one of the special awards. This year's winners were Jeff Johnston, Glen Canham, David Armstrong, Michael Herfkens, Tony Luykx, Peter Beaudette , Dane Dupuis, Valerie Maloney, Tony Buiting, Jeff Waldroff and Peter Vingerhoeds from Avonmo Berwick, Cornwall Centre and Newington Calf clubs. From Sandringham and Strathmore Calf clubs, John Jans, Marianne Baas, Daniel Bray, Peter Mesman and Terry Bender won silver dollars. Billy van Loon, Paul Buiting, Robert Glaude and Wilma Teplate won with the field crops, farm management, conservation and horse clubs, respectively.

Ian Dingwall was recognized as the top 4-H news reporter with the Agrinews plaque.

Torsten Loos took the CNE shield for the high scoring novice in County 4-H judging competition.

Winchester elects Marquette

WINCHESTER (Staff) - The new village council for the next two years will consist of acclaimed reeve Dr. Larry Gray, deputy reeve, Keith Marquette and councillors George Hanes, William Stewart and David Sloane.

Keith Marquette, former deputy reeve and a councillor in the last council took the office of deputy reeve with 426 votes to Mel Vice's 294, a differential of 132 votes.

George Hanes, with 575 polled the highest among the councillors, with William Stewart at 560 and David Sloane taking the last seat at 379. Donald McIntosh and Horst Matthiesen were left out of the running at 324 and 143, respectively.

George Hanes is a hydro employee who has done a great deal of work with minor hockey and other civic organizations in the village. As a past member of the Winchester Public School Board and the community centre board, he said he felt the village viewed him as a service-minded man.

Bill Stewart ran on a platform of controlled expansion for the village. Plans must be carefully monitored so they would not be undertaken at the expense of the taxpayer, said Mr. Stewart. He said he felt the previous council had been effective.

David Sloane ran four-point campaign. The combined water, sewer and hydro situation commanded first place as it did in most candidates' platforms. Mr. Sloan also said he would like to see commuter bus service improved, the town make it easier for light industry to locate in Winchester and a tree planting program to beautify the village and renew the dying older trees.

When a quick stop is needed on icy roads, "Pump" the brakes rapidly - apply pressure, release, apply again, and so on. That way the Ontario Safety League states, you are more likely to avoid skidding and you'll be able to steer out of trouble.

WAIVER OF INTEREST UNTIL MARCH 1, 1981 ON AGR-TRACTORS

PLUS 2-YEAR WARRANTY OR 1500 HOURS



FULL LINE (MF 230-285)

- The 34 PTO hp MF 230
- The 42 PTO hp MF 245
- The 52 PTO hp MF 255
- The 60 PTO hp MF 265
- The 67 PTO hp MF 275
- The 81 PTO hp MF 285

Choose the MF tractor that can deliver exactly the drawbar power you need.

We have a full line of Massey equipment and parts, plus service and financing. See us soon.

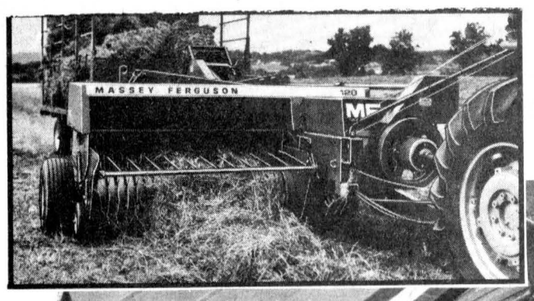

WAIVER OF INTEREST UNTIL MAY 1, 1981 ON HAY EQUIP.

PLUS 1 YEAR WARRANTY

(EXCEPT HAY EQUIPMENT)



MF Massey Ferguson

WAIVER OF INTEREST UNTIL AUG. 1, 1981 ON GRAIN COMBINES

PLUS 1 YEAR WARRANTY

WAIVER OF INTEREST UNTIL SEPT. 1, 1981 ON CORN COMBINES

PLUS 1 YEAR WARRANTY

Most combines will get the crop in when conditions are just right. But the more you're fighting the weather, the better a Massey combine looks. It will keep going in tough, weedy, damp conditions that can put other combines out of the running.

Choose from four proven MF combines: the MF540 corn and soybean specialist, the popular MF550, and the giant MF750-760 combines — the choice of North America's professional farmers and custom cutters.

Exclusive features like MF's hi-inertia cylinder, triple-screen shoe and rasp-bar rethresher consistently put a cleaner grain sample in the tank and spit less out the back.

Let us help you select the Massey combine that best suits your needs soon. MF parts, service and financing are available too.

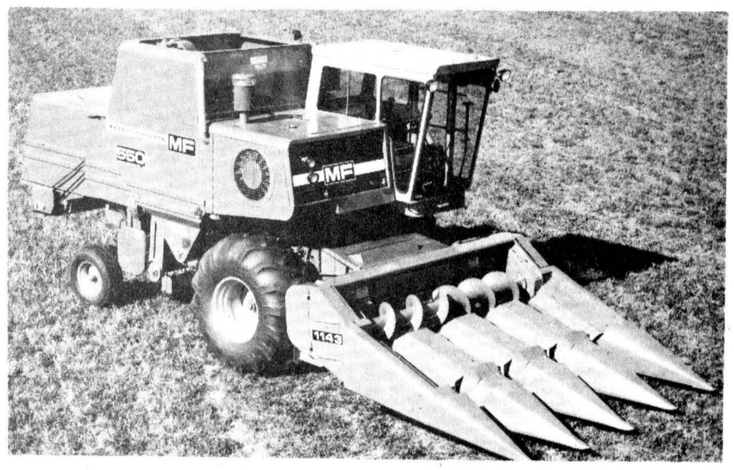

CUSTOMER BONUS ON TRACTORS

Compacts	$150.00
30-99 H.P.	$350.00
2000 series	$1,000.00
4000 Series	$2,500.00

Massey's big 4-wheelers include the 320-hp MF 4880 265-hp MF 4840, or new 225-hp MF 4800.

For more details on the MF 4-wheel drives, plus parts, service and financing, see us soon.

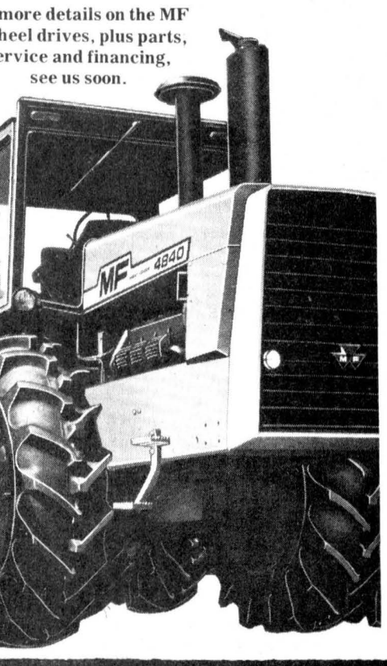

THE ONLY BIG 4-WHEEL DRIVES WITH ELECTRONIC DRAFT CONTROL

The Massey-Ferguson 2000 Series tractors — powered up front by Perkins for reliability and easy maintenance. Take your pick of power from:

- 100 PTO hp MF 2675
- 120 PTO hp MF 2705
- 140 PTO hp MF 2745
- 160 PTO hp MF 2775
- 190 PTO hp MF 2805

The comfort is standard equipment. More visibility than any other cab. Easy in and out. A human-engineered seat. And controls within easy reach. You'll go from sunup to sundown in comfort.

Each tractor is backed by Massey-Ferguson's extended warranty for up to 2-years or 1500 hours, whichever comes first.

Come in and see us for full details on the MF 2000 Series tractors and the great warranty protection.

MF CERTIFIED SERVICE

SHORT FARM EQUIP. LTD.

MASSEY FERGUSON SALES & SERVICE

CHESTERVILLE - 448-2375

Tagwi Graduation '80

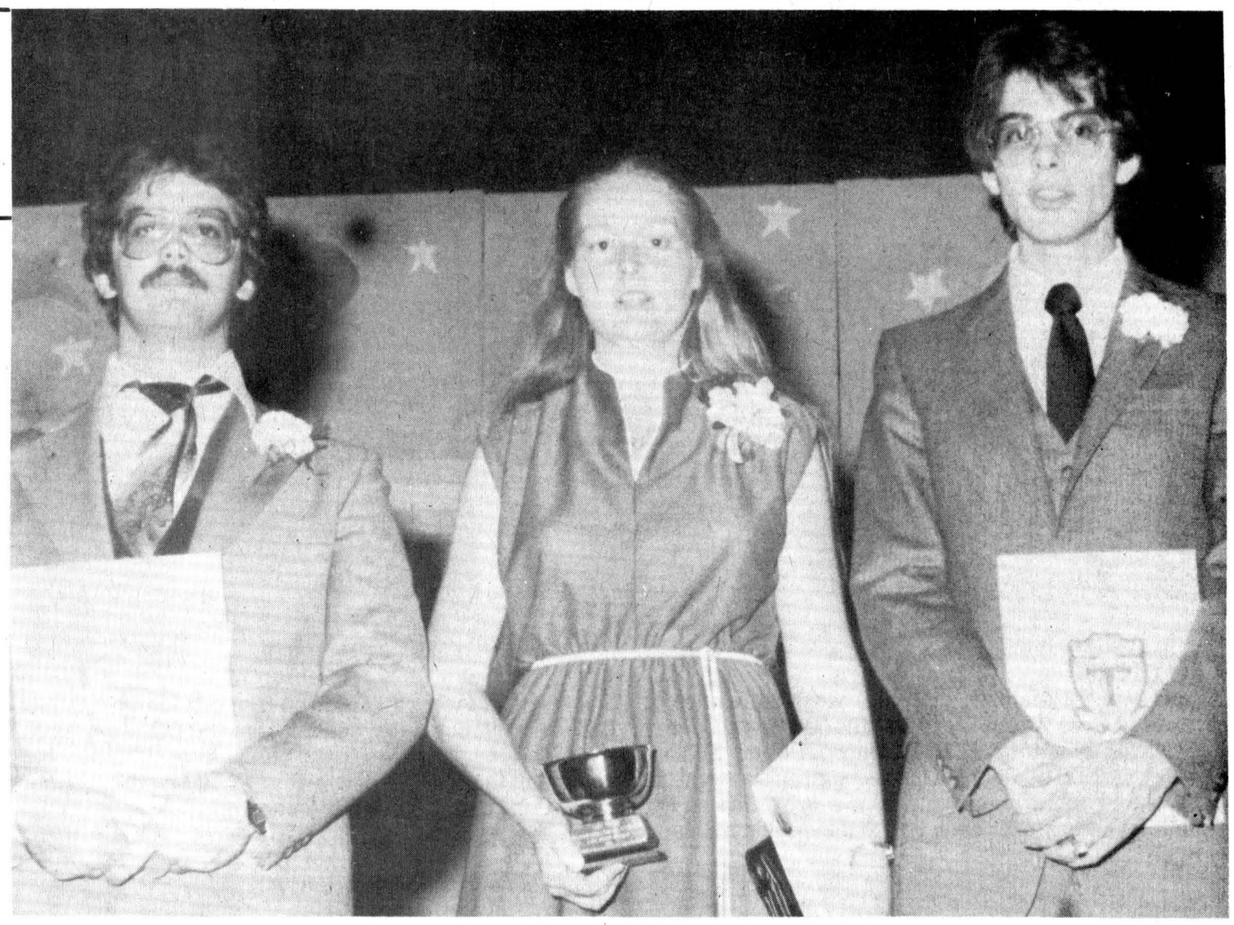

Tagwi trophy winner, Diana McMillan, centre, won't have to share her award with anyone this year. Last year she shared the coveted award with Valerie Wert. Co-valedictorians Lyall Bush, right and Robert Legault bid farewell to Tagwi as they embark on college careers.



Ontario Scholars

Of 21 grade 13 students graduating, five were winners of Ontario Scholarships. Tagwi has a tradition of a high percentage of Ontario Scholars in its six-year history. This year's winners from left are Robert Legault, Jeff C. Poapst, Marion Wheeler, Lyall Bush and Ian Kennedy.

Record Staff Photos

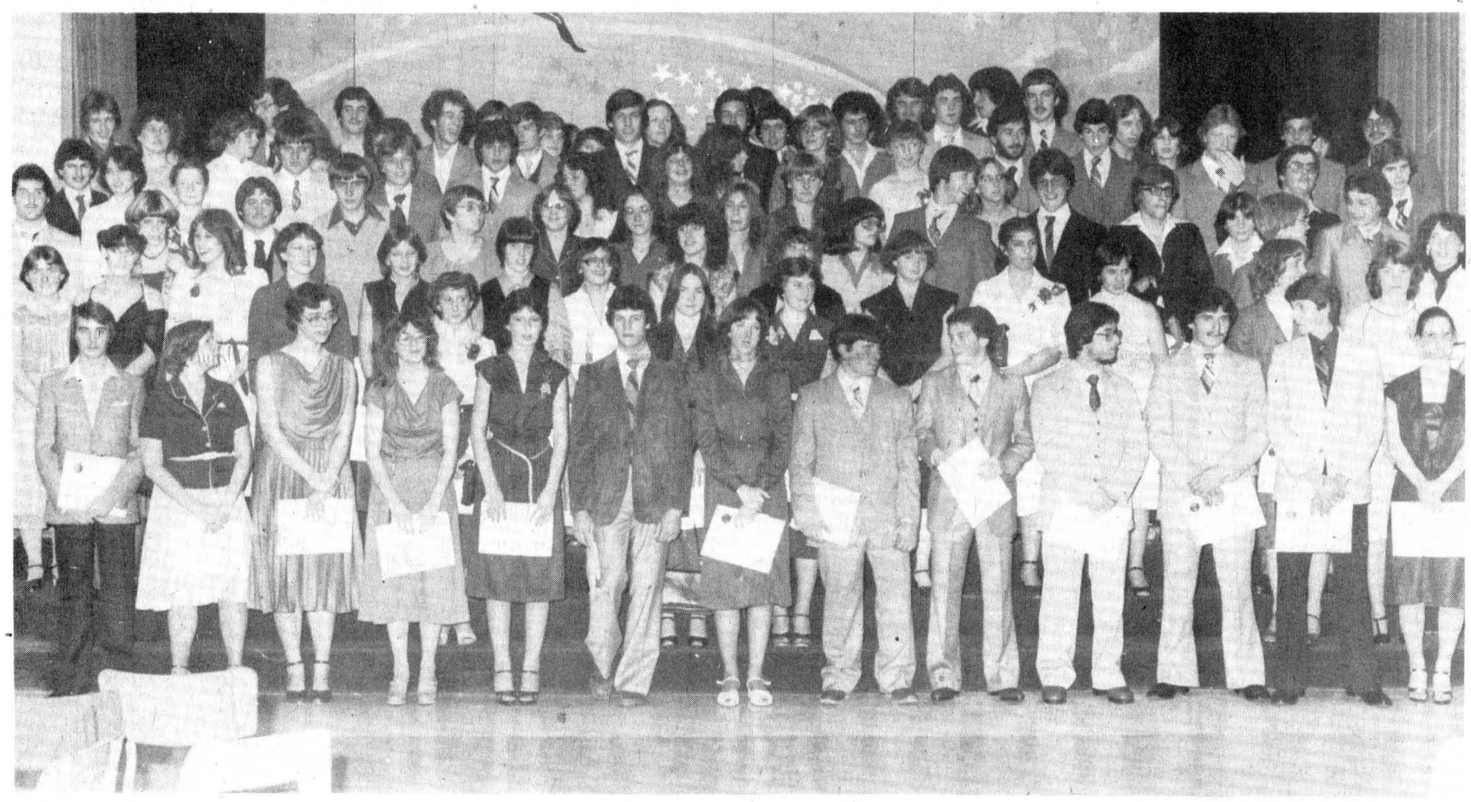

Grade 12

Grade 12 students at Tagwi received their Secondary School Graduation Diplomas at last Friday night's graduating exercises. Most of the 117 graduating students were present to collect their diplomas and awards.



Grade 13

Grade 13 Honor Graduates of Tagwi Secondary School received their diplomas at the graduation exercises, Friday night. Graduates are back row, left to right, Marc Jourdeuil, Robert Legault, Jeff Poapst, Marion Wheeler, Diana McMillan, Lyall Bush, Ian Kennedy, Darren Rolland and front row, Laurel Runions, Shannon Quail, Vanessa MacDonnell, Martha Julien, Janice Beaudette, Evelyn Leduc, Carol Armstrong, Susan McIntosh and Wayne MacDonnell.

Diana McMillan takes Tagwi Trophy

AVONMORE (Staff) - Diana "Bunny McMillan doesn't have to share her Tagwi Trophy with anyone this year. Tied for the trophy last year, Bunny was the sole possessor of the coveted award at this year's Graduation Exercises, Friday night.

Wild applause and a standing ovation greeted Miss McMillan's walk to the stage to collect her trophy, awarded for both good citizenship and academic achievement. She is the daughter of the late Dr. McMillan and Mrs. McMillan of Crysler.

Of 21 grade 13 graduates, five were awarded Ontario Scholarships. As in past years, Tagwi came up with a high percentage of scholars.

Graduating with a Secondary School Graduation Diploma were 117 and with Certificates of Training 11. In all, 149 students left Tagwi with diplomas this year.

Co-valedictorians, Robert Legault and Lyall Bush were chosen by their student body, as representatives of the class, to wave a collective farewell to the high school. Mr. Legault, in French, said the traditional goodbye, good luck, best wishes in an eloquent and short address.

Mr. Bush brought a standing ovation from his class mates and a mixed reaction from parents as he combined the functions of stand-comic and valedictorian. A tongue-in-cheek poke at nostalgia, Tagwi, Einstein, the world and anything else was fair game and brought gales of laughter from the crowd.

When he mused aloud why he was there, along with the rest of his classmates, the answer he gave himself was two-fold: "to whine about our collective loss of innocence and to get my name in the newspaper".

He rebuked himself and his mates for the nostalgia they were feeling at the close of their Tagwi career as unbecoming a generation of cynics. Then, continued to say they had made their nostalgia complete "by telling profound things to our shoelaces".

"The earth spins at 67,000 miles per hour," he said, "Tagwi never did". He continued, "A lot of things didn't affect our lives at Tagwi and some things didn't happen. The boys didn't even win a scrimmage our parents didn't go insane; the school was not damaged by Russian tanks and no Tagwi hostages were held in Iran." In addition, he said, Maggie and Bigfoot never visited Tagwi.

"Why didn't these things happen", he mused. Well, "not knowing what we didn't know therefore we were not prepared for what didn't happen", and so on. So what, he asked. The logical answer, "I don't know."

What, then was it we learned, he pondered. "Although innocence was lost," he surmised, "our ignorance was not." As the world expands, so does ignorance, he concluded.

In conclusion, "I don't know how any of this relates to Tagwi, but in the light of our ignarance we may be the first students whose diplomas don't mean anything."

Students showed their appreciation for retiring principal Art Anderson and their new principal, Doug Murray with standing ovations for both.

Ontario scholars, five out of a graduating class of 21 were Lyall Bush, Ian Kennedy, Robert Legault, Jeff Poapst and Marian Wheeler.

Carol Armstrong, Stormont's 1980 Dairy Princess, won the Tagwi Students Council Trophy and Award, the North Stormont District High School Students' Award, and the Maxville High School Alumni Bursary and the Ed Lumley Award.

Jeff Poapst, in addition to his Ontario Scholarship took the Barkely Scholarship to Queen's University, the Barker's Esso, Monkland Award, the Monkland Egg Grading Station Award and one of three St. Andrews Catholic Womens League Awards.

Tagwi staff scholarships went to Robert Legault and Bertha Huybregts. Two Tagwi student's council awards went to Lyall Bush and Marian Wheeler. Marian also won the Barry Brownlee trophy, the Dr. J.G. MacLeod Memorial Award and Trophy, the Maxville Parish Award and one of the three St. Andrews Catholic Women's League Awards.

Lyall Bush, in addition to his Ontario Scholarship, and Students' Council Award, won the Tagwi English Department Book Award.

Co-valedictorian Robert Legault won the Crysler Parish Award, one of the Tagwi Staff Scholarships and one of the St. Andrews Catholic Women's League awards. Ian Kennedy, in addition to his Ontario scholarship took a Camco Trust Fund Bursary and the Albert Urquhart award.



Grade 10

Grade 10 Certificate of Training graduates received their diplomas at the annual Tagwi Secondary School graduation excercises. Left to right are Joyce Van Gilst, Allain Matte, Janet MacCrimmon and Gail Cooper.



Dear Santa...

Emma Hearn of Chesterville (left) and Marcie McClatchie of Winchester brought their Christmas lists to the judging of the dolls entered in the Winchester and District Memorial Hospital's "Dress-a-Doll" contest. Carrying out the difficult task of judging the 44 dolls entered were Mrs. Isobel Smith of Hi-Jac Fabrics, Chesterville, Mrs. Margaret Aitchison of Winchester and Mrs. Sandra Robertson, a teacher at Maple Ridge School. The contest was sponsored by the Gift Shoppe Committee. Contest winners will be announced next week.

-staff photo-

Study reveals

Hydro customers honest

(Special) - A recent Ontario Hydro study of power theft among its 758,900 rural customers found that 0.13 per cent of customers sampled were knowingly or inadvertently stealing electricity.

The study was undertaken earlier this year as a result of reports from other utilities that power theft was a growing problem and that one per cent or more of their customers were stealing electricity.

Hydro surveyed a total of 5,370 customers, selected at random, and found only seven that could be identified as possible thefts. In three of these cases, flat-rate water heater elements had been changed, and in another, a temporary connection had been overlooked.

"It is highly unlikely that these customers would realize they were stealing," said Jim Farrell, Manager of Rural Service. "We certainly have no intention of prosecuting in these instances."

In three other cases, however, the meter had been deliberately bypassed and charges will be laid, he said.

"This survey tells us that only about one rural customer in 1,800 may be deliberately stealing from us," Mr. Farrell said.

The study found that the estimated value of the power stolen, if continued to the end of the year, would amount to about 0.036 per cent of the total rural revenue of $511 million for this year.

The researchers recommend that existing methods of discouraging theft continue to be "vigorously pursued" and that offenders be prosecuted. They also recommend that unmetered, flat-rate water heater service continue to be phased out in the rural system.

"Hydro will be discussing its findings with the municipal utilities," Mr. Farrell said.

Freeze cheese

(Special) - Cheese, in all its many forms, offers an abundance of food values and flavors. Food and nutrition specilaists with the Ontario Ministry of Agriculture and Food recommend that special attention be paid to maintain quality.

There are three steps to ensure proper storage of cheese: keep air out, moisture in, and the temperature cool. This means cheese should be refrigerated as soon as it comes home from the store. Leave it in the original wrapper until ready to use. Once opened, wrap the cheese tightly in plastic film or foil and put it in the special cheese storage compartment in your fridge. A vegetable bin or hydrator or even a plastic container will also help cheese retain its freshness.

Different types of cheese can be stores for different lengths of time.

Soft ones, such as cream, cottage, ricotta or Brie can only be held a short time. Try to use them up with in a week. Harder cheese, if properly warpped, will last for several months in the refrigerator.

If you have a larger piece of firm cheese than can be used within a reasonable length of time, you can freeze it for up to 12 months with only a slight loss in flavor. Slice in 2½ cm (1 inch) thick pieces and wrap carefully in foil to reduce its tendency to crumble on thawing. The important thing to remember is to thaw it slowly in the refrigerator.

OFA says stop foreign investment before small towns disappear

TORONTO - The Ontario Federation of Agriculture (OFA) at is monthly Board meeting last week demanded that the provincial government put a freeze on sales of farm land to absentee foreign investors.

OFA President, Ralph Barrie, said the freeze is necessary to stop the recent escalation in such sales. OFA Directors from Bruce County estimate 2,000 acres in the county have recently been sold to European interests.

Barrie said the OFA would have no quarrel with these sales if the owners become residents of Canada and farm their holdings. He believes, however, they are being bought as a hedge against inflation or for speculation.

Increased foreign absentee ownership will completely disrupt rural communities, he warned. "First the churches and schools go, then it is the small towns".

Recent reports from Manitoba show eight per cent of their farm land is foreign owned. In some areas it is as high as 21 per cent. If we want to stop it happening in Ontario, the provincial government must act now", Barrie urged.

Saskatchewan, Alberta, Manitoba, and Prince Edward Island now limit foreign ownership. Barrie said, until Ontario enacts similar laws, a freeze on foreign sales is imperative.

The problem is developing so rapidly, he added, there is no time to wait for the results of recent legislation which will require all foreign owners to register by January 1981.

Most blind persons have some vision and use it to get around independently. The Canadian National Institute for the Blind suggests that if you don't know how much a blind person sees, ask, and if needed, offer your assistance. For more information contact your local CNIB office.

Louis' Restaurant

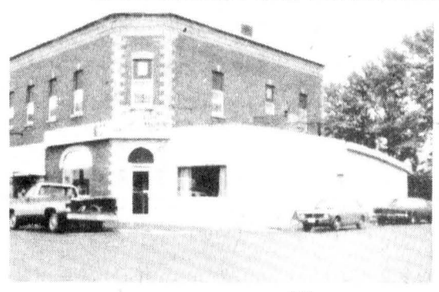



Great Idea!

HOURS: MON. 7am-3pm; TUES., WED., THURS. 7am-11pm; FRI. 7am-12pm; SAT. 8am-12pm; SUN. 9am-10pm

FULLY LICENCED — TAKE-OUT ORDERS

CHESTERVILLE • 448-2051

Voters of Winchester Township

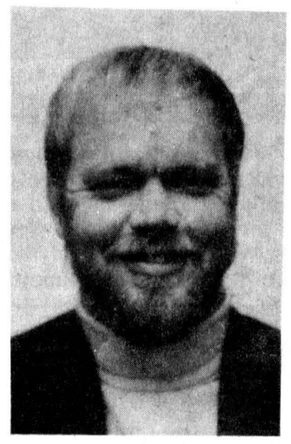

I'd like to express my thanks for your support on November 10. I will attempt to serve you to the best of my ability in my upcoming term.

Dwayne Holmes

THANK YOU

TO THE ELECTORS OF THE VILLAGE OF CHESTERVILLE

I would like to take this opportunity to thank each and everyone for your support on electing me to Deputy-Reeve. I certainly will work to the best of my ability to support the faith and confidence placed in me, and will deal with every aspect of village business in a like manner.

Thank You

BERT VANKESSEL

11-1

DOROTHY PORTEOUS



HAS OPENED HER BEAUTY SALON IN FINCH, ONT.

For an Appointment
Wed. - Sat.
9 A.M. - 5 P.M.

984-2505

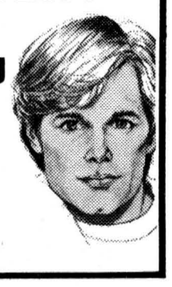

Featuring Family Hair Styling

Thank You...

TO THE ELECTORS OF FINCH TOWNSHIP

I would like to express my sincere thanks for the vote of confidence accorded to me in the recent election. I assure you that we will try and work together for the betterment of the whole township. I would like to express special thanks to all those who helped me, people driving their cars and my scrutineers.

Respectfully
Ralph MacKenzie

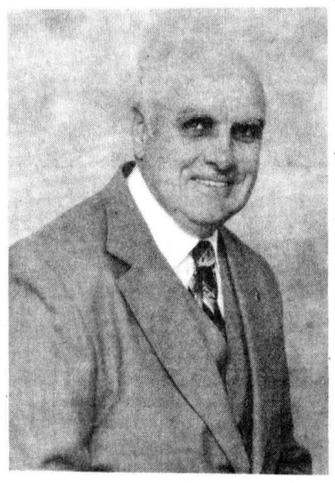

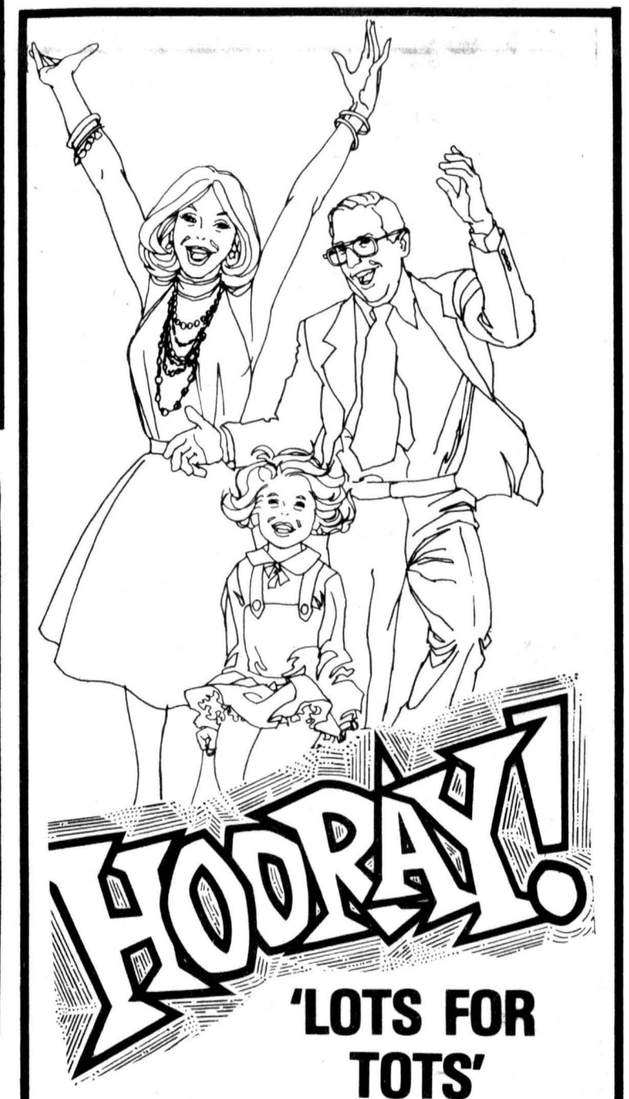

'LOTS FOR TOTS'

HAS BIGGER SIZES NOW!

Along with our line of childrens clothes 0-6X and nursing aids, we can outfit the 7-14 size group now....

See our casual line of jeans and tops, sizes 7-14 featuring GWG, Road-runners and Levis

GREAT CHRISTMAS GIFTS IN ALL SIZES

'LOTS FOR TOTS'
CHESTERVILLE
448-3028

Congratulations

To those people who were elected in Chesterville On Monday, I'm sure they will work as hard for the village in the next two years as they did to become elected.

AND

A few words to that special group of people who expressed their confidence in me on Monday. **A VERY SPECIAL THANK YOU, YOU'RE MY TYPE OF PEOPLE.** There is just not enough of us to go around.

AL KENNEDY

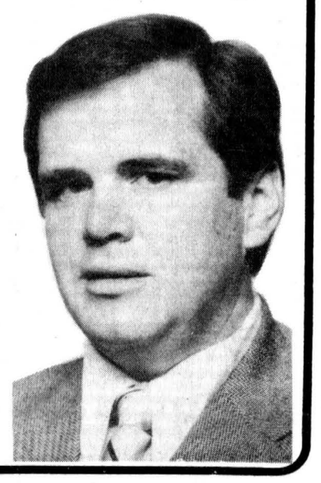



We've added some new lines:

BULOVA WATCHES

POLYESTER FLORAL ARRANGEMENTS

CHESTERVILLE

LOOKING FOR A TAX BREAK?

Layaway any watch or item of gold jewellery before December 1st with a 20 percent deposit and we'll PAY THE SALES TAX our Christmas gift to you!

The Brookslyn
JEWELLERY & GIFTS

448-2804



ROM says "Thanks"

Michael Borris, Roxmore Public School student, has a certificate of thanks to hang on his wall in conjunction with a Royal Ontario Museum province-wide contest. Michael drew a picture of the Northern Lights and several planets, which is now hanging in the museum. The certificate cites Michael for this "exceptional contribution to astronomy'. He is a grade 8 student and resides on Casselman Street in Finch.

Grendunlee girl guides celebrate 70th anniversary

(Special) - Grendunlee Division is part of a larger unit called Da-Hon-Neh Area. Da-Hon-Neh is a word of Indian origin meaning "They are coming".

On Sat., Oct. 25, 1980 Guiders from all corners of the area gathered at MacArthur Hall, Kingston, Ontario. There were members of the movement from Belleville and Kingston and from places as far away as Cornwall and Deep River. From Grendunlee Division over 40 adult members and teen-aged Cadets attended the annual gathering.

During the morning the 70th anniversary of guiding was celebrated with songs and games under the leadership of Ms. Julie Vanderish. Many of these songs and games will be taught to the girls for their enjoyment.

Robin Hood and his Merry Men (alias Cadets and their Hub Coordinator Mrs. Sally O'Brien) "kidnapped" Area Commissioner Mrs. Merle Brennan. The price of her release, which was quickly paid, was a donation to the World Friendship Fund.

The topic for the afternoon sessions was the Development of the Girl Through Program Planning.

Guest speaker of the day was Mrs. Marion Elgood. She spoke on Guiding and its meaning. What is means to us today and what it meant to older generations and to Lord and Lady Baden Powell. We are here to make this earth a better place to live and Guiding is a way to do it and enjoy the doing.

Area Day 1980 was put on by the Da-Hon-Neh Training Team under the leadership of Mrs. Doris Hallett Area Training Coordinator.

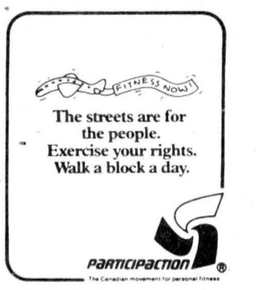



- ALL TYPES OF INSULATION AND VENTILATION EQUIPMENT
- $500.00 CHIP GRANT AVAILABLE TO QUALIFIED HOMES

For A Free Estimate Of Your Requirements

Call **LORNE BROWN**

At **543-2995**

Collect Calls Will Be Accepted

THE INSULATION SHOP

LTD. MORRISBURG

P.O. BOX 529

INDUSTRIAL BLVD.

MORRISBURG, ONTARIO

K0C 1X0

Hart breaks tie

Osnabruck defeats utilities committee

OSNABRUCK CENTRE (Staff) - Reeve Stewart Hart cast the deciding ballot to break a tie on a defeated resolution to appoint a standing utilities committee in the village of Ingleside at last Tuesday night's Osnabruck Township council meeting.

Councillors Fraser Cross and Frances Bird put the resolution on the table but it was defeated by councillors George Hehir and Garnet Ezard when the reeve sided with them against the proposal.

Mr. Hehir and Mr. Ezard said they felt no need at this time for this kind of a committee and Mr. Hart agreed, saying he couldn't see it working or saving much time.

A public utilities commission has been discussed in the township before but this is the first it has been presented as a motion.

Rich Waldroff, representing the Winter Carnival Committee presented council with a cheque for $10,000 toward the purchase of playground equipment.

Three zoning by-law amendment applications were heard and approved. Howard Beaudette applied for a lot on Pine Street, Ingleside to be rezoned from Residential to Residential, third density, to allow him to build apartments on the site.

Ken Shillito applied for his property at Lot 7 Con. 9 to be rezoned from Rural to Rural Residential and Ault Island Requested a change from seasonal residential to mixed residential.

Council is required to circulate any proposed amendment to the township's zoning by-law before incorporating it. One of the recipients of the proposed amendments to the bylaw will be the Lower St. Lawrence Planning Board which will soon be dissolved in favor of smaller planning segments.

Patrick Murphy dies in Kingston

(Staff) - Patrick Murphy, 769 Edward St., Prescott, died at Hotel Dieu Hospital, Kingston, Sat., Nov. 8. He had been in hospital for two weeks.

A retired farmer, he was born in Chesterville on June 24, 1892.

A member of St. Mark the Evangelist Roman Catholic Church, Mr. Murphy was the son of the late Mr. and Mrs. Timothy Robert Murphy.

He was predeceased by his first wife, Anne Paiement, in 1958. In 1963 he married Annie McCloskey in Prescott. He is also survived by one son, Lawrence, Port Colborne, one daughter, Mrs. Ed (Irene) Lesnick, Winnipeg, three stepdaughters, Edna McCloskey, Prescott, Mrs. Harper (Margaret) Johnston, Prescott, Mrs. Hans (Doris) Knudsen, Hamilton, one brother, Leonard Murphy, Edmonton, 20 grandchildren and by 23 great grandchildren. Mr. Murphy was predeceased by a stepson, James McCloskey.

Rosary service was held at the A.J. Britnell Funeral Home, Prescott, on Mon., Nov. 10 at 8pm. Funeral mass was held from St. Mark's Tues., Nov. 11 at 9am, with Rev. P.F. Murphy officiating.

Interment was at Holy Rosary Cemetery, Crysler. Six grandsons, Terry Johnston, Jim McCloskey, Claude Murphy, Francis Murphy, Ronald Murphy, and Stan Lesnick, were pall bearers.

Fast-fryers entertain

(Special) - The fifth meeting of the Finch Fast Fryers was held at Barbara Ann Van Loon's home. We cooked Chicken Wings using a Microwave Oven. The toaster-oven was discussed.

Deep Dish Pizza was also enjoyed. A review of the club's lessons was done to test our learning powers.

The "Finch Fast Fryers" held a party at the Finch Community Hall on Nov. 8, 1980. The families of the members were invited to a buffet-style lunch featuring such goodies as: Bitty Pizzas, Tacos, Chicken Wings, Stir-Fryed Pork, Chicken Cacciatore and Crepes.

Following the feasting, the club members made preparations for Achievement Night on November 19, 1980 at Avonmore Community Hall at 7:30pm. We are presenting the exhibit entitled "Entertaining With Small Appliances".

Finch water hook-up delayed until spring

FINCH (Staff) - Residents of Finch village will not have their water supply hooked up by the end of December, as planned, but will be forced to wait until spring because of complications in purifying the water.

Finch clerk-treasurer Maurice Boyer was given authorization to issue connection permits September 16. "Fortunately, I haven't issued any," said Mr. Boyer.

Ministry of environment officials found more sulphur dioxide in the Finch water supply than any where else in Ontario, he said. The construction company have had difficulty in obtaining the equipment to purify the water, said Mr. Boyer and hence one aspect of the hold-up.

Disinfection of the water mains will be carried out, too, he explained.

The plant will not be operational until February and following start up, large quantities of water will be disinfected, so residents shouldn't expect hook up until spring, said Mr. Boyer.

Sulphur dioxide requires a specialized piece of equipment to filter it out. It is characterized by the rotten egg gas smell familiar to many Finch Residents.



Relax in the pleasant surroundings of our restaurant or order a take-out.



Wide Range Of Dishes Including

ROTISSERIE BAKED BARBECUE CHICKEN
¼, ½ or whole barbecue chicken available in our restaurant or to take out.

- CANADIAN
- CHINESE • ITALIAN

Chinese Buffet Dinner available Tuesday-Friday, 12 noon to 2 p.m. Friday and Saturday, 5 p.m. to 10 p.m.; Sunday, 5 p.m. to 9 p.m.

COUNTRY KITCHEN

Restaurant, Dining Lounge and Tavern

Winchester Licensed Under L.L.B.O. **774-2417**

WARD MALLETTE

CHARTERED ACCOUNTANTS

547 St. Lawrence St.
Winchester, Ontario
tel. 774-3549, 774-3403

215 Van Buren St.
Kemptville, Ontario
tel. 258-3493

BELL OFFERS $1,000 REWARD

For several weeks acts of vandalism have been affecting our ability to serve customers because of disruption of your telephone service.

Since September 6, 1980, customers in the Winchester and Chesterville areas have on several occasions been without telephone service because cables (both local and long distance) have been deliberately cut.

Bell is offering a $1,000 reward to any person providing information that leads to the arrest and conviction of the person or persons responsible for this vandalism.

Anyone having information about any of these incidents should call the local police department.

Bell

White-Westinghouse

Dishwasher $25.00 Factory Rebate

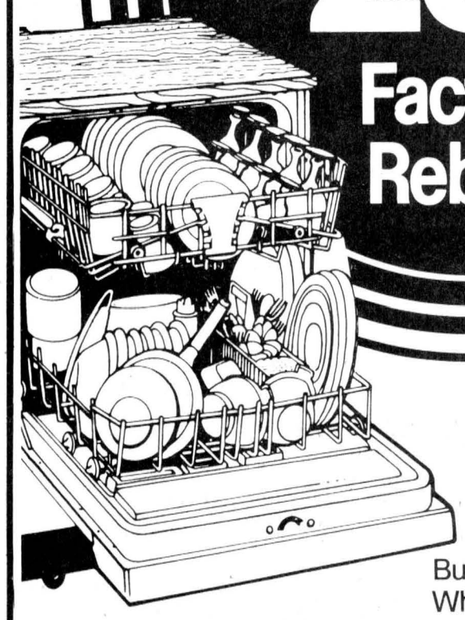

Built-in or portable, White-Westinghouse Dishwashers can handle your dishwashing needs — safely and quietly.

Priced from: **$349.95**

Buy a White-Westinghouse Dishwasher with Hydro-Dynamic wash action and White-Westinghouse will send you a rebate cheque for $25.00. This rebate offer is in effect from September 15th to November 29th, 1980.

BENOIT FURNITURE LTD.

CHARLES STREET

CRYSLER — 987-2012

the farmer's wife

by wyn thompson

Driving home from work these past few weeks, I have been amazed at the country's supply of pumpkins. There are pumpkins all over the place: heaped at roadside stands, residing in orange beauty on rural doorsteps, even lying like harvest moons in the fields.

These concession road beauties turned my thoughts to Pumpkin Pie - and I capitalize, to denote great achievement, for good Pumpkin Pie is hard to find. How do you recognize one? By its look, first and foremost, golden brown, thick, rich as the Wise Men's gold. By its smell, savoury as the spice of the Orient. By its flavour, its texture, its soul. It is the ultimate creation of a culinary artist, folded into a blanket that melts in the mouth.

That is Pumpkin Pie, one of the festival treasures of our great land!

Today, I walked a concession road, I passed a beaver meadow, a cattail bog, an old white clapboard farmhouse with blue-grey curls of fragrant wood smoke curling upwards at its chimney. I was not looking for the past, for a simpler yesterday: I was enjoying the enduring now, the reality of native trees, an uncluttered view, a sunset.

I returned home, was met with a great flurry of excitement by two dogs whom I had managed to evade as I set out for my walk. We circled the yard together. I halted by the four young larches I had planted early in the spring. They stand now like four little yellow candle flames of golden needles, glimmering in the sunlight. In another month they will be as bare as the birches but, just for now, they brighten the November landscape.

A jay screams overhead. The jays have taken over, I am reminded of old-style village constables, who busied themselves in the past taking care of petty crime and gossip. A couple of crows discuss the weather in the bush across the way.

I enter my home, remove my walking clothes and boots. I touch a match to the kindling laid on the hearth and watch the flames spring upward. A comforting glow brightens the early autumn darkness.

A damp muzzle nudges my hand. "Enough dreaming...I am starving," I am told in no uncertain terms by a ritual anxiety dance that only Irish Setters have perfected. This dance may denote the anxiety of hunger, of joy, of the need to go outdoors and attend to creature needs, and of the hunt. It is a dance, of that there is no doubt. And it is fun to watch and, of which to become a part.

We prepare to listen to the election returns over supper trays, backs to the warming fire. Carter versus Reagan. By the time you read this, we will know not only the result of the American election but of our own municipal elections as well. We will have experienced our first hike in energy prices and, lord knows what else.

The giant corn combines strip the fields of Eastern Ontario. Huge transports haul the corn away. The lifeblood of today's farming is indeed, oil. Fifty years ago, these acres were farmed with horses. To plow one solitary acre with a one-furrow plow, a man had to follow a team all day long. And for every acre turned under he had to walk ten miles. Hay was brought in with horses. Likewise, the harvest. A windmill pumped water for the livestock.

True, it was a humble process compared to now, but only solar energy was used. The only fossil fuel required for the farmer's way of life then was the coal required to forge the plow and those other necessary horse-drawn implements. That and the kerosene for the lamps that cheered the centre of the farm kitchens come evening.

But today, oil mandatory. It lubricates and powers the giant tractors which can plow twenty to thirty acres a day, the Farmer tells me. It provides the base of fertilizers, of herbicides, of pesticides, which we have to have to feed the increasing population on an ever-decreasing acreage of land.

What a predicament? If I had a conscience, I might be feeling pretty guilty right now about being the Farmer's wife, but long ago I accepted Mark Twain's advice and took my conscience out to the back forty and shot it. Now I do the best I can each day, with what I have.

Scamp appears. He has a rigid schedule, I note. "Shouldn't everyone?" he enquires. He goes out with the Farmer to stalk the unsuspecting mouse. He comes in at lunch time and makes himself comfortable, in a sunny window, for the afternoon. When I return in the evening and prepare for my constitutional, I inform him that fresh air and exercise is good for felines, too. Scamp has always talked a lot. He growls, low in his throat, as I introduce him to the world outside.

He hisses with rage at a dog entering. An hour later, when I return from my walk and begin to fry meat, he meows piteously that he would like some, too. If nothing is happening, he simply talks, commenting on the weather, the fact that his favourite chair has been slightly shifted out of place or that he is extremely tired of a balanced ration. "Let's splurge on a disgustingly rich gourmet meal," he says.

Sometimes we get frightfully mad at Scamp. Not just angry, but mad. However, homecoming would not be the same without him. You should hear how he addresses us. Shameless ones, he begins, never again expect me to leap up and knead your lap with my paws before snuggling down to comfort you. He leaves the room.

Never more shall I converse with you, he says as he goes, speaking at the top of his voice. Then, after a while, when the dogs cease their activity, he stalks back, full of dignity and years, and courteously puts out one long golden paw and taps me. "But never let it happen again," he cautions.

the editor's notebook

Congratulations to both Carl Ward and Bert VanKessel on their victories in Monday's municipal election. Also a word of thanks to reeve Jim Brannen and councillor Al Kennedy for being interested enough in their community to become candidates in the election. Good luck to the new council.

Mr. Brannen's contribution to Chesterville municipal government is significant. From 1948 to 1950 he was a member of council, in 1968, 1969 and 1970 he was reeve, and he acted again as reeve from 1976 to 1980. Thank-you Mr. Brannen for your long and valuable service.

Congratulations to all candidates in the surrounding municipalities for good campaigns. Hopefully, the electors in all municipal areas are now more aware of the issues and are acquainted with their council members.

It seems to be the time for elections. Last week Americans chose Ronald Reagan to replace Jimmy Carter in the White House. Moderates in the States are screaming that Mr. Reagan will lead the country into war shortly.

But before anyone jumps on the "Reagan will destroy the States" bandwagon a more general view of the situation may reveal Americans made the right choice afterall. Lately the international perception of the United States is that of a weakened giant. No longer is she considered a world leader militarily, economically, or politically.

Events for the last four years have left the once great nation seriously ill. The Vietnam war, Watergate, and more recently, the Iranian hostage taking, are among the occurences which have crippled her beyond belief.

Ronald Reagan may be just the man to reverse the trend to deterioration. Moderates are wary that the president-elect is a radical. They are afraid that he will foolishly take his country on a rampage to prove military might.

But more likely is the possibility that Ronald Reagan will rebuild his country. Without a doubt she is militarily hurting, she is hurting economically, and she is suffering from a lack of leadership. Ronald Reagan is the one man the Americans could elect to pull them out of the weary state they find themselves.

The likelihood of Mr. Reagan jumping into a war is slim. No president makes a decision of that magnitude without being advised of the consequences. What Mr. Reagan will do is rebuild the States, and make a show of strength.

The show of strength will be the key. In world politics, if other nations believe America is once again strong then half the battle is won.-**mary macdonald-**

chesterville's past

From the Record
Nov. 14, 1940

Rodney Hummell, son of Mr. and Mrs. Harry Hummell, is visiting at his home here after reisgning from his school at Alliston, to join the colours with the Royal Army Service Corps.

Mrs. Ruth McConnell, having been successful in recent exams held by the Ford Motor Company of Canada, has been enrolled with the Motor Transport of the Headquarters Unit of the Canadian Red Cross and is now undergoing rigid training at Fort York Armories in Toronto. Mrs. McConnell was formerly a member of the staff of St. Lawrence Sanatorium.

A letter dated Oct. 23 from Mrs. Jack Collingridge, formerly Hilda Latta, a well-known and popular Chesterville girl, reached the Record office Tuesday morning. Mrs. Collingridge looks eagerly forward to her Record each week and wishes to be remembered to her friends in Chesterville. Enclosed with the letter was a picture cut from an English paper when Mr. Arthur Ringrow, who will be remembered by local people as having been employed at William Hamilton's for some time, and Miss Violet Kirkham of Letchworth were married. Mr. and Mrs. Ringrow spent their honeymoon with Mr. and Mrs. Collingridge and John Charles, their son at Woking, Surrey.

Mrs. Collingridge, expecting that her friends would be wondering what it is like there says they have lots of air raids, as they are not far from London. On the estate they have had quite a number of bombs fall, around 40 high explosive as well as some oil bombs and time bombs, all this within two miles of their home, the closest being only 300 yards away.

With the very inclement weather prevailing Monday evening at the hour of the supper and concert in Trinity United, it was very gratifying to the sponsors that such a large number did turn out, it being one of the largest to appear on such an occasion for some time, with almost 100 partaking of the good things provided.

Finch Platoon, SD&G Highlanders are finishing their 30-day training tomorrow (Friday night) and will be entertained at a banquet and euchre by Finch Women's Institute.

From the Record
Nov. 16, 1950

At the regular meeting of the Chesterville High School board on Wednesday night of this week, it was decided to ask for the dissolution of the present board and make way for the formation of a school district that will include nearly all the top townships in Dundas county.

A school District, unlike an Area does not necessarily mean the abandoning of any of the present school plants, but it does mean that teaching can be done on a more economical basis for the units that do not have a large enrollment. Today, Chesterville has to provide a teacher for approximately every 15 pupils and that is not a desired condition. On the other hand subjects on the curriculum have to be taught for those pupils desiring them and boards are hard put to find a reasonable solution. The District Schools can provide the needed education at a lower cost per pupil. The grants allowed are increased by nearly 25 per cent for the District as against a normal 50 per cent for regular high schools. Teachers could be provided for the District schools who could service all the schools in the District instead of a teacher for each school.

At the Remembrance Day Service held in Trinity United Church last Sunday morning, the minister Rev. William E. Wright administered the sacrament of Baptism to the following children: John Andrew Duff, son of Dr. and Mrs. Duff; Dwayne Floyd Edgerton, son of Mr. and Mrs. H. Floyd Edgerton; Nancy Irene Gillard, daughter of Mr. and Mrs. J. Albert Gillard; Donald Gordon Hutton, son of Mr. and Mrs. Donald W. Hutton; Linda Anne McMillan, daughter of Mr. and Mrs. Clare McMillan; Marilyn Jean and Brian Lee Merkely, children of Mr. and Mrs. Lyle E. Merkely; Milton Lee and Doris Phillips, twin children of Mr. and Mrs. Milton Phillips; Lyle Smith, son of Mr. and Mrs. Angus Smith and Rhea Catherine Turner, daughter of Mr. and Mrs. John E. Turner.

With the black top going on the new bridge this week, everything is going well for the grand opening. Banquet tickets have been sold out and a full house will be on hand to hear the distinguished speaker headlined by the Minister of Highways for Ontario, the Honorable George Doucett.

At 11am the opening of the bridge will be the scene of much excitement and pleasure. Prominent members of the community will have the opportunity of expressing the feelings of the district for the structure that will add so much to the appearance of the town and provide at last a river crossing more in line with our traffic needs.

From the Record
Nov. 24, 1960

For the first time on record hog cholera has been found in Dundas County. Allison Fawcett, of Winchester, is the unlucky farmer to have felt the heavy blow of the epidemic disease. At the first of the week Department of Agriculture inspectors shot 83 of his pigs and buried them with a bulldozer. Extermination is the accepted method of control of the animal disease.

Farmers are asked to get in touch with their veterinary or the Health of Animals Branch of the Department of Agriculture immediately if they are suspicious of any animal's health. The sick pigs run a very high fever, turn their hair, slobber and finally just die.

Today there are 13 cases in Quebec but only two in Ontario as the cholera only recently crossed over the interprovincial line.

The Ontario cases are at Carlsbad Springs and Winchester.

Crysler Chamber of Commerce raised and presented to Winchester District Memorial Hospital a cheque for $1,000. Raising of the funds took place this summer and the presentation was made Tuesday night of this week. The occasion was the annual banquet of the chamber, held in the Rod and Gun club rooms at Crysler.

It was announced last week by the Hon. F.M. Cass, Minister of Highways, that the Government of Ontario has granted the South Nation River Conservation Authority $750 for increased costs involved in a preliminary engineering project in a plan to build a flood control dam near the village of Chesterville.

The total provincial grant has been $3,375.

Tomorrow will be nomination night held in the Community Hall. Up for bids would be the positions of councillors, reeve and three public school trustees.

There is some interest being shown in the matter, but at the moment not too many names have been offered as possible councillors, reeves and trustees.

Nominations will be received by the clerk from authorized persons from seven to eight o'clock. At that time nominations will close and an open meeting will be held to receive an accounting for the past year from present councillors and the reeve.

At the first of the week Horton Steel went to work on the erection of the water tower on the Carruthers farm north of town. First shipments of construction equipment and steel members are on the site and more is arriving every day.

The difference between you and a person who's fit is that anything you can do he can do better.

PARTICIPACTION®
The Canadian movement for personal fitness.

THE CHESTERVILLE
RECORD

REGISTRATION NO. 0242
SECOND CLASS MAIL

A ST. LAWRENCE PRINTING CO. LTD. PUBLICATION

P.O. Box 368 — Chesterville — 448-2321 - 2322

Subscription Rates: $10.00 per year, within a 40 mile radius of Chesterville, $15.00 per year, outside the 40 mile radius
U.S.A. and Foreign $25.00 per year

Robin R. Morris ..... Manager
Mary MacDonald ..... Editor
Rick Ellis ..... Sports Editor
W. "Woody" Laprade ..... Advertising Mgr.
Yvonne Coyne ..... Office Manager

Member of the Ontario Weekly Newspaper Association

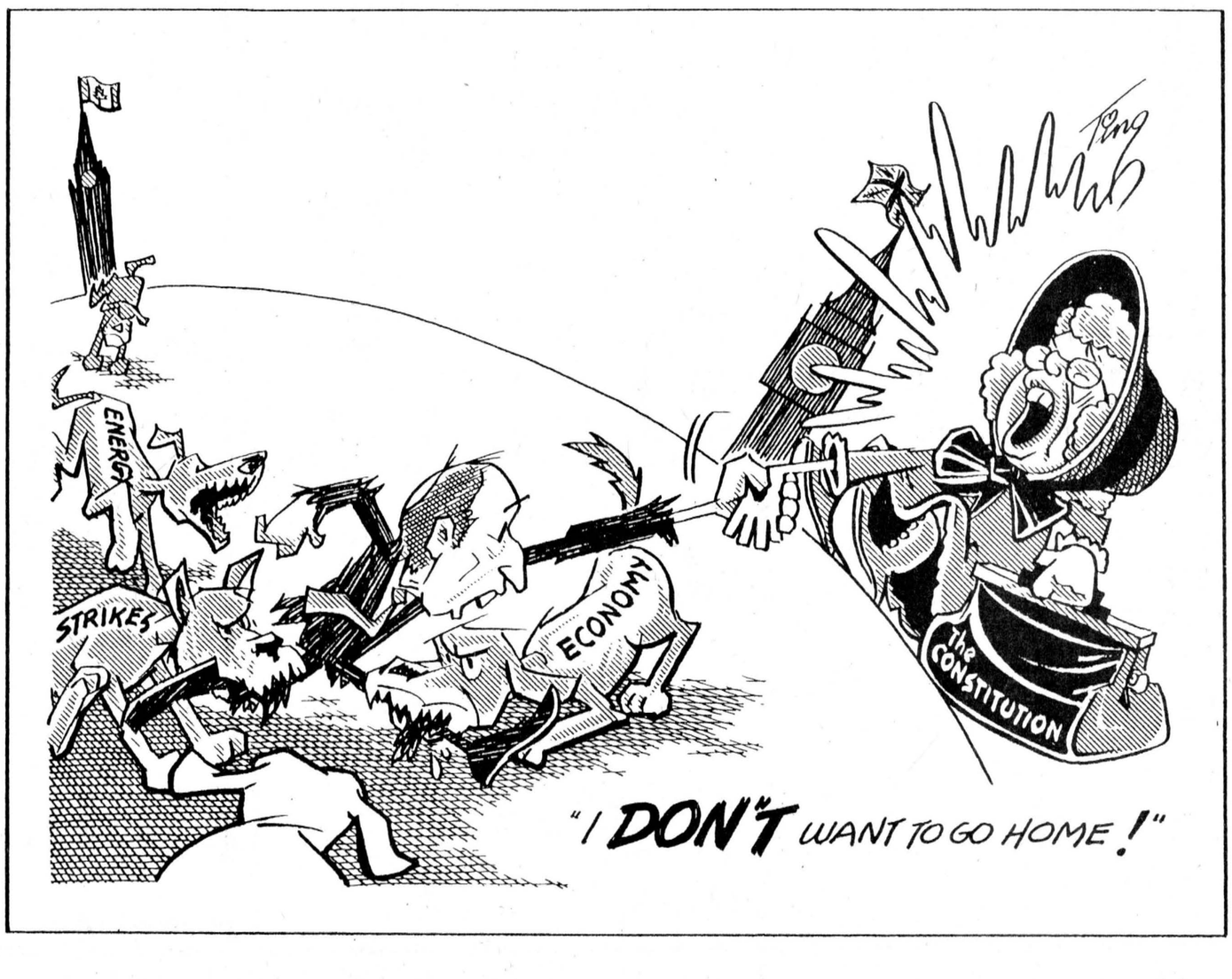

LETTERS

Calling all singers

To The Editor:
The Cornwall Symphony is looking for singers, present and past, to make up a choir of at least "a hundred voices" to sing three choruses of Messiah and four other favorite Carols and Noels of Christmas, with the orchestra and Brass Choir.

This event will be held in the General Vanier Concert Hall, Sunday December 21st in the afternoon.

Your paper reaches many readers who have the voices and a desire to take part in such an event. This is their opportunity.

Practises will be held at St. John's Presbyterian Church, Cornwall just east of Pitt on Second Street on consecutive Saturdays, commencing November 22 at 10am. It will be a once in a lifetime thrill for many. We hope you will consider this appeal worthy of publication in your paper.

Yours Sincerely,
David L.B. McLaren,
Chairman of Publicity,
Cornwall Symphony Orchestra.



NDDHS students listened attentively to Chika Odi as he addressed their Family Life Studies class on Family Life in Nigeria. Mr. Odi outlined home life, customs, education and religion in his informal speech. From left, student, Neal Matthews; Ottawa University exchange co-ordinator, Line Roy; Nigerian exchange student, Chika Odi and NDDHS student, Pam Henry.

Students study Nigeria

Maple Ridge(Staff)- Nigerian student Chika Odi finds the Canadian weather hard to adjust to, but NDDHS students found the polygamous customs in Nigeria the most fascinating aspect of that country.

Mr. Odi spoke to North Dundas family life students last Friday as part of a program to familiarize them with family life in other parts of the world.

Students appeared puzzled that Nigerians could be both Christian and have several wives. Mr. Odi explained it was all a matter of custom and interpretation.

He began his talk by explaining that both monogamous and polygamous relationships are common in Nigeria. Financial consideration was usually a factor in the number of wives a man had. If a man has several wives, it follows he is well off, said Mr. Odi.

The system stems from the need for children who traditionally helped on the family farm, said Mr. Odi. It became a child oriented society in order to preserve lineage. Hence a male child would be more desirable.

Each wife has her own apartment or house and the couple's children live with her. The father moves from household to household as he wishes, he said.

Children interact between the father's households, but wives tend not to, to the same extent, he explained.

At marriagable age, approximately 20 years old, a young person would go to his or her parents and inform them of the intent to marry. A mate is chosen from those known to the family or on the young person's initiation. Parents do not go out of their way to arrange marriages although they will if requested.

A dowry is given, said Mr. Odi, but mainly as a token of thanks to your prospective bride's parents for bringing her up so well. In some areas the dowry is a set sum and in others it is negotiable, but never would it preclude a young couple from marrying if they were poor.

Premarital sex is not condoned in young people, said Mr. Odi in response to a question. Adultery, too is totally forbidden, he said. When questioned about the penalty he said there was none; understand, it is completely forbidden.

Parents roles are well defined in Nigeria, the father is the provider and head of the household. As such his word is law. It is a patriarchal society.

The mother is the care provider to the children and does household duties. Children respect all their elders, not just their parents. They are expected to respect the wishes of any adult.

The students seemed curious about the relationships of the wives to each other and that of the husband to each of his wives. Mr. Odi answered if a woman is divorced she may remarry if she has not male child. In case of a divorce the care of the child reverts to the father.

While a man may marry several women, a woman may only marry one man at a time. Jealousy between wives occurs on occasion, and often the first wife will receive more attention than the others. This is up to the husband, said Mr. Odi.

When asked what was the desired family size, he replied, as many as possible. One student remarked it was no wonder the number of wives a person had reflected is wealth.

When asked if he thought the system was fair, Mr. Odi said yes, that was just the way custom decreed it should be. The system fosters selflessness; a person sees himself as part of a family more so than in North America.

Mr. Odi is studying civil engineering at the University of Ottawa in his second year. He is in Canada under the auspices of a Nigerian government program.

Career Week at Tagwi

(Special) - The week of November 3 to 7 was designated as "Canada Career Week". At Tagwi, as in the previous years, many events were scheduled to help students decide on a possible career that will best fill their capabilities and interests.

The events scheduled included lectures by representatives of various businesses and industries, a tour of St. Lawrence College and films on recreation and career planning.

Along with these events, pamphlets, interest questionnaires and career files were made available to all students who wished to examine these helpful and informative guides on career objectives.

On Monday, the first day of "Career Week a film on the the career of recreation leader was shown during the noon hour for all those interested in a possible career in recreation. A lecture was given during the morning by a representaive from the apprenticeship Training Branch. A total of 51 students from all grades attended the lecture.

On Tuesday morning grade 11, 12 and 13 students took in a discussion lead by a representative from the DeVry Institute of Technology who spoke about possible careers in electronics.

Fifty-four students from all grades took part in a talk-and-question period concerning a possible career as a professional Engineer. An Engineer with the St. Lawrence Seaway Authority spoke to the students.

An excellent film was shown during the noon-hour on secretarial careers for all those who are interested in becoming secretaries.

Thursday saw 66 senior students attend a two-hour tour of St. Lawrence College. Many who went were fascinated by and interested in the large number of facilities, activities and courses the college had to offer.

In many cases this helped ease the worries of which college to attend. The cost for the bus fare was only $1.25 and was well worth the cost as students saw first hand what college life is really like.

Friday was just as busy with activities as the whole week had proven to be.

No less than 46 junior students from grade 9, 10 and senior students from 11 listened to a talk and later took part in a question period on Preparing for Careers with a representative from Employment and Immigration Canada in the morning.

In the afternoon a seminar on Air Traffic Controlling was given by a controller from Transport Canada.

While the junior students attended their seminar, 60 students from grades 11, 12 and 13 attended a seminar on Creative Job Search given by a representative from Employment and Immigration Canada.

This seminar was designed to help students learn to look for, get and keep a job - so necessary for today's working world.

As one can see Career Week at Tagwi was indeed filled with activities attended by a large number of concerned and interested students.

It is hoped that many of the students who took part in these helpfulevents have begun making wise career decisions - a main objective of Career Week. Those who have yet not decided have gained useful information for making a career choice in the near future.

Deer assessment

CORNWALL (Special) - The Cornwall District Office of the Ministry of Natural Resources has announced some new twists in the assessment of the district's deer hunt for this year.

The assessment will be two-pronged. It will consist of field checks of deer hunters by Conservation Officers as has been the practice in other years, but the Ministry will also be conducting a telephone survey after the hunt to determine among other things, hunter success and the number of deer harvested.

In addition, District Fish and Wildlife Staff will be collecting the lower jaws from all deer harvested and taking antler measurements from adult bucks to aid in assessing the age structure and general condition of the population.

According to Mike Eckersley, the MNR District Biologist, the changes in antler dimensions over a number of years serves as fairly precise indications of the condition of the deer herd and deer habitat. To this end, MNR is asking all successful hunters to turn in the whole head from their deer in exchange for the "Deer Hunter Crest".

Heads from bucks need only be brought in. Anyone interested in mounting the head, should also advise the Ministry as measurements can be taken without damaging the head for mounting.

Mr. Eckersley commented that "these new steps in our harvest assessment are a part of the new provincial deer management initiatives whereby we hope to maximize our capability to manage white-tailed deer effectively".

The selective harvest system which controls the number of does and fawns harvested forms another part of the new system and MNR staff will be seeking public comments on this system during the telephone survey. The deer hide collection program in which the Ministry will exchange an orange hunting cap for a deer hide will also be operating this fall.

The weekly Bible Study of Ottawa Chapter, Canadian British-Israel Association, normally held in Ottawa, was held last Wednesday afternoon at Eatonholm in Chesterville, with Rev. E. Earle Eaton, vice president, and Mrs. Eaton, as hosts.

Osnabruck this week

Richard Waldroff

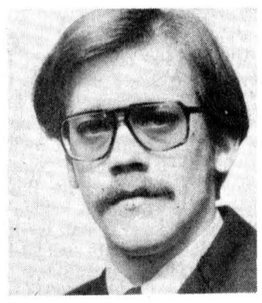

November 11th, Remembrance Day, a holiday for some, a normal day for others. This day was set aside as a day to honor all those who gave up their lives in order to maintain and provide us with the lifestyle we have.

In Osnabruck the laying of tokens of appreciation normally takes place on the Sunday before November 11. A number of people gather for prayers and a moment of silence. This is lead by Branch 569 of the Royal Canadian Legion, Long Sault.

Each year Branch 569 conducts a poppy blitz in our community prior to Remembrance Day. The money raised from this campaign is used to help families of verterans in need. It is also used to help the veterans themselves. Each year the people of the area are very generous with their donations, and this is greatly appreciated.

The major problem the branch has is finding enough volunteers to canvas the area, door-to-door.

I know what this day means to me and many of my friends. To us November 11 is a day to be both proud and sad.

Sad because of the loss of life which war places upon us. Proud to be a descendent of brave Canadians. "Lest we forget".

Romping Through The 'Bruck

An Autumn Tea will be held Sat. Nov. 15 from 2 to 4 p.m. There will be white elephant and bake tables. All this takes place at **St. Peters Church**, Ingleside. Admission is $1.25. Everyone is welcome. This is sponsored by the **A.C.W. of St. Peters.**

Winners from the Euchre held November 6 at the Fraternity Hall are as follows: Ladies, **Laura Beehler, Elaine Harris, Keiza Wells**; Men, **John Wilson, Marlen Coleman, Lloyd Harris.** Door prizes, **Helen Shearer and Betty Boyd.**

The next Euchre at the Fraternity Hall will be held November 20 at 9 p.m. Everyone welcome.

A Bake Sale will be held Fri. Nov. 28 at **Ann's Jeans n Things**, Ingleside Shopping Centre. Bake goods of all kinds will be available. Sponsored by the **Ladies Auxilary** of the Ingleside Fire Department.

Get well wishes are extended to **Terry Crites** who is a patient at Winchester and District Memorial Hospital.

Sympathy is extended to the **Cryderman** family on the loss of a wife, mother and gradmother.

2 M. INSULATION
RR3 Russell, Ont.
Installers of CMHC Approved
RAPCO Foam & Cellulosic Wood Fibre.
Complete Home Insulation Services offered
FREE Estimates
Rebates Available under CHIP program
Liston McIlhagga RR3, Russell Ont. 445-5513
Roger Villeneuve RR2, Berwick, Ont. 987-5290

DUNDAS
Power Line Construction
OWNER FRANK HEERKENS
ALL TYPES OF
HYDRO POLES & SERVICE INSTALLATIONS
HYDRAULIC AUGER & 5-TON BOOM WITH BUCKET
BACKHOE SERVICE
EARTH & ROCK REMOVAL
TREE TRIMMING
RR1 CHESTERVILLE, ONT. K0C 1H0
Bus.: 448-3400
Res.: 448-3400

PIT-RUN GRAVEL
SAND & STONE
TOP SOIL
CRUSHED GRAVEL
E.F. NEVILLE & SONS
TRUCK & BACKHOE RENTAL
FINCH
984-2849 OR 984-2427

SAVE ON YOUR FUEL BILL THIS WINTER!
ACT NOW
Here's a door with a difference, a really fine product with a built-in Conservation Personality that has all the usual quality features plus:
GO WITH THE WINNER!
- Unique 2" construction with tough, stressed, double hollow aluminum construction for extra strength and long life.
- Double weatherstripping and overlap construction frame, to keep heat in and cold out, with tight-seal, energy-efficient barriers.
- Two-track construction with movable tempered glass inserts. Gun metal screen permits ventilation. All this with superior qulaity, foam-loaded, vinyl tracks for smooth operation and easy removal.
- Insulated Kick Panel packed with 1" of styrofoam. The all-new aluminum 2 inch "Door with a Difference", is a compact Profit Package without competition!
2" INCHES THICK
BLOWN-IN INSULATION ALSO AVAILABLE
ALUMINUM DOORS & WINDOWS
AVAILABLE IN COLORS
ALUMINUM DOORS 2" THICK
$170.00 EACH
(INSTALLED)
CUSTOM FITTED AND INSTALLED BY EXPERTS
AVAILABLE IN TWO-TRACK OR THREE-TRACK
ALL TYPES OF SIDING
ALUMINUM
VINYL • STEEL
ALSO
EAVESTROUGHING
HOME IMPROVEMENTS **GENERAL REPAIRS**
CALL NOW FOR FREE ESTIMATES
BUILDERS OF COMMERCIAL • RESIDENTIAL & FARM BUILDINGS
H. & L. CONSTRUCTION
FRED LOBB 448-2955
CHESTERVILLE
ROY HANSMA 774-3931

HOMELITE®
The Chain saw King
See the complete line of Homelite chain saws at your nearest participating dealer. Available is Homelite's optional feature like the Safe-T-Tip which completely eliminates kickback. Join us for Hockey Night in Canada.
●Textron Canada Limited Registered User.
XL-12 16" bar
SAVE $30.
THIS SAVING AVAILABLE ON ALL MODELS FROM XL1 TO THE BIGGEST MODEL 550
J. R. BRISSON EQUIPMENT LTD.
EMBRUN ROAD
CASSELMAN — 764-2962
OTTAWA DIRECT LINE
443-3300

Line costs $8,878

Maxville Firm Awarded Chesterville Hydro Tender

(Staff) - Chesterville village council at last week's regular meeting, awarded the tender for the installation of a hydro line from the new sub-station, located behind the village arena, to Queen St. to D.B. Robertson and Sons Ltd.

The Maxville firm submitted a tender of $8,878.

Other tenders submitted were by Dundas Power Lines at $12,006, and Winston McEwen Line Construction, at $10,900.

The sub-station was purchased recently to provide a back-up system to the existing sub-station on Main St. north.

If the power load on the original station becomes too heavy the village might experience black-outs. An additional sub-station provides an alternative source of power for the village and allows for further development in the village without overloading the original sub-station.

Council also accepted three bids on the village snow plowing tenders. Monast Backhoe Service will provide the plow at $1,100 for stand-by, and $38 per hour. Last year there was no charge for stand-by and the plow cost was $36 per hour.

Van Kessel Construction received the tender for the tractor with bucket and blade at $23 per hour. (Last year there was a stand-by fee and a charge of $22 per hour).

Jack Durant Farm Services received the tender for the blower at $600 stand-by fee and $40 per hour. (Last year the stand-by fee was $275 and the hourly rate was $42).

The same three firms handled the village plowing last year.

Council decided not to replace the sidewalk on Queen St. beside the new Toronto Dominion Bank this year. The bank approached the village about constructing a new sidewalk following the completion of the bank branch at the corner of Queen St. and Main St.

Council deferred the final decision prefering to wait until next spring.

The Toronto Dominion Bank agreed to allow the village to move the fire hydrant on Queen St. near Main St. off the road and onto bank property. The hydrant will be next to the new bank building.

Council delayed making a decision on whether to replace the roof on the Chesterville Fire Hall. Council is waiting until an estimate of the cost of replacing the tin roof is available.

Chesterville will be celebrating the Christmas season with more downtown decorations this year. Council approved the spending of $1,000 for decorations to be placed on the street poles. Each ornament costs $200. Nestle is also donating $200 for the decorations. Last year the village spent $1,000 on seasonal ornaments with a $500 Nestle donation. This year Nestles donation was reduced because the company had donated to the lights on the village water tower.

The South Nation River Conservation Authority will be approached by village council on the possibility of providing an extension to the culvert on Queen St. near the Vice and Craig Funeral Home.

The authority has agreed to partially re-build a culvert from the South Nation River along the Vice and Craig property. The village is interested in having the authority extend the culvert reconstruction across Queen St. to behind the property on the north-east corner of Francis and Queen St

Village solicitors, Cass and Workman, informed council by letter that Sullivan Crescent has been paved. The street, located at the south end of Albert St., is part of a sub-division by Sullivan Brothers Construction.

In the sub-division agreement with the developer the village agreed to take over maintenance of the street as part of the village roads system upon completion of paving.

The Three United Counties engineer informed council of plans to pave County Rd. Seven in 1982. The portion to be paved is north of Main St.

Council approved the idea of having one or two paintings done by a local artist to hang in the Community Hall. The exact subject of the painting is up to the artist but village scenes would be prefered.

TAGWISCOPE

by
Alan McDonald

The first full school week of November had a quiet beginning, with an atmosphere which started to build and culminated on Friday night with commencement exercises.

On Wednesday the super senior soccer sensations from Tagwi travelled to Hawkesbury to participate in the EOSSA tournament.

The SD&G champs won one game, 2-1, lost one, 2-1, and tied two at zero. This record, however, wasn't good enough to have the team play in the final championship game. They came home with a third place finish.

Congratulations are extended to the entire team and their coach Mr. Nalepa for an excellent showing.

Thursday, the girls' basketball teams entertained the teams from CCVS. The junior team lost, but the senior team won an excellent game by a score of 53 to 47. That game brought the senior team's record to an even 500. They've won four and lost four and still have a chance to make the play-offs if they defeat the General Vanier team this week.

Career week was marked in this past week at Tagwi. Throughout the week various occupations were described to interested students and some films were shown also providing information about different jobs.

On Wednesday a field trip took almost seventy students to St. Lawrence College where they toured the college.

The climax of the week occurred on Friday night when graduation exercises were held. Some 149 students received diplomas and over 50 awards were handed out.

Excellent valedictorian speeches were made by Lyall Bush and Robert Legault. Staff members Sr. Brunelle and Mr. Hawkins acted as emcees.

After the ceremonies at the school a dance was held at the East Wind Inn in Cornwall. The evening went well and a good time was had by all.

Only 29 days till Christmas.



Receives RNA

Miss Helen Dingwall, daughter of Mrs. Leila Dingwall, and the late Lynden Dingwall, Berwick, recently passed exams qualifying her as a registered nursing assistant. Miss Dingwall is a 1980 graduate of the Cornwall General Hospital School of Nursing. She is now employed at the Bethany Care Centre, Calgary, Alta.

-wayne laprade photo-

SOFFIT SYSTEMS LIMITED
Complete line of Siding, Soffit, Fascia and Accessories.
ART H. JANSEN CONSTRUCTION LTD.
Industrial Road
Morrisburg, Ontario
Tel. 543-2009
Res. 652-4667
tf

MONAST'S
HAULAGE & EQUIPMENT RENTALS
TRUCKING • BACKHOE
DOZER • TRACK LOADER
PIT-RUN GRAVEL • FILL
SAND • TOPSOIL
EXCAVATING
MONAST'S
CHESTERVILLE
448-2856
OR 448-2168

BRIGGS & STRATTON ORIGINAL SERVICE PARTS
SMALL ENGINE
PARTS
WISCONSIN
MTD • BOLENS
Dealers & Garages Check Our Prices Before You Buy!
LAUSON POWER PRODUCTS — TECUMSEH — PEERLESS
WHY WAIT FOR THAT PART WHEN WE MAY HAVE IT IN STOCK
STEWART ELECTRIC INGLESIDE
537-2733
Oct. 79

MacGILLIVARY'S OUTFITTERS
315 CLARK AVE.,
CORNWALL, ONT.
933-4867
BAGPIPES
HIGHLAND SUPPLIES
TARTAN BY THE YARD
ANYTHING SCOTTISH WE HAVE IT!

2.5 kg bag **1.69** Robin Hood all purpose **flour**

Half Price pkg. of 60 **.99** McConnell special blend **tea bags**

14 fl. oz. tin **.49** in tomato sauce or with pork deep-browned **Libby's beans**







Red & White Owner Operated

spaghetti in tomato sauce zoodles or Libby's alphagetti..... 8 fl. oz. tin 3/1.00
Libby's - fancy tomato juice..... 48 fl. oz. tin .89

Values effective until closing Saturday, November 15, 1980. We reserve the right to limit quantities. Supplied and serviced by National Grocers Co. Ltd.

lb. **.93** Canada grade A eviscerated **fresh chickens**
2 1/2 to 3 1/2 lb. avg.

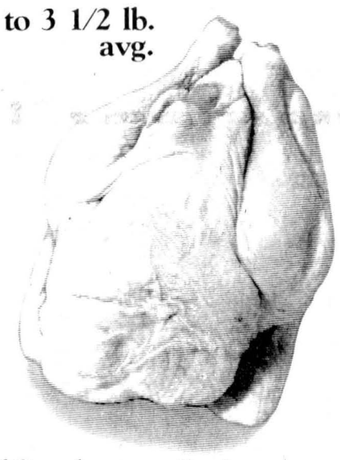

Pride of Canada, store sliced **cooked ham**..... lb. **2.28**

fresh cut, back, wings attached **quartered chickens**..... lb. **.99**

Pride of Canada **beef burgers**..... 1 kilo size **3.89**

Swift Premium thick sliced bologna..... 500 g pkg. **1.68**
Pride of Canada dinner pork shoulders.... lb. **2.28**
fresh sliced pork liver..... lb. **.49**
Swift premium V.P. ready to eat smoked picnics..... lb. **1.68**
meaty, tender pork hocks..... lb. **.58**
eversweet rindless bacon..... 500 g pkg. **1.48**
Mitchells apple sauce..... 19 fl. oz. tin **.59**
breakfast cereal Newport fluffs..... 16 pt bag **.99**
assorted ready to serve Quaker oatmeal..... 11 oz. pkg. **.99**
with marshmallows or reg. Swiss Miss instant hot chocolate.... 500 g pkg. **2.39**
flavour beads PDQ egg nog..... 300 g jar **1.59**

PLUS CARNATION "CASHBACK" When you buy these products Details available instore
3.99 Sunspun **instant coffee**
10 oz. jar



Carnation canned 385 mL tin **evaporated milk**..... 2/.99
Carnation coffee whitener **coffee mate**..... 500 g jar **1.89**
assorted Sunspun cookies..... 400 g pkg. **1.29**
Sunspun parchment margarine..... 1 lb. pkg. **.59**
frozen Highliner - battercrisp fish fries, or haddock **fish sticks**.... 14 to 20 oz. pkg. **2.29**
choice Bright's apple juice..... 48 fl. oz. tin **.95**
Maple Leaf tenderflake lard..... 1 lb. pkg. **.79**
assorted General Mills granola bars..... 275 g pkg. **1.29**
assorted Del Monte fruit cups..... 4 x 5 oz. tins **1.25**
assorted Jell-o instant pudding..... 99 - 113 g pkg. 2/.99
Dream Whip topping..... 85 g pkg. **.89**
frozen Highliner fish & chips..... 16 oz. pkg. **1.29**
frozen concentrated 100% Florida Old South orange juice..... 16 fl. oz. tin **1.09**
frozen peas, mixed vegetables or Green Giant corn..... 11 oz. to 12 oz. pkg. **.59**
Sunmaid raisins..... 15 oz. pkg. **1.83**
Carnation instant mashed potatoes..... 350 g pkg. **.89**
assorted Habitant soup..... 14 fl. oz. tin **.43**

Florida New Crop White **grapefruit** **6/.99**
Canada or U.S. Extra Fancy Red Delicious & Golden Delicious **apples** lb. **.49**
Canada No. 1 Small Yellow Cooking **onions** 10 lb. bag **.89**
Canada No.1 **carrots** 5 lb. bag **.99**



regular or winter fresh Colgate **toothpaste** 100 mL tube **.99**

Glad garbage bags kitchen catchers..... pkg. of 12 **.69**
Johnson - Klear floor wax..... 750 mL cont. **2.89**
Johnson klean 'n shine..... 200 g cont. **1.69**
antiseptic mouthwash Listerine..... 250 mL cont. **1.29**
creme rinse or assorted Lady Patricia shampoo..... 350 mL cont. **1.15**
Weight Watchers products now available at your local Red & White

Red & White Owner Operated

Now that's value!

OWNED & OPERATED BY ELBURN AND JEANNINE DUFFY

STORE HOURS: MON.- SAT. 8:30AM- 6PM FRI. TIL 7:30PM

FINCH RED & WHITE

PHONE — 984-2268

Dear Ann Landers



Dear Ann Landers: I used to look down my nose at the kooks who wrote to you. I thought anyone who would write to a newspaper for help had to be sore in the head. Now that I've learned how to read between the lines, I've changed my mind. Will you please help me?

I'm a 28-year-old female executive - highly motivated, good-looking, well-informed, a lively conversationalist, gregarious and envied a lot. Sound good? Well, I'm miserable. In spite of everything I have going for me, I am unable to attract the calibre of man I deserve.

I have seen so many dull women I go to the opposite extreme to be good company. Please, Ann, put my problem into words. Perhaps if I see how I look in the paper I can get a handle on my problem and shape up. Sign me

-A Five Who Should Be A Ten In Manhattan

Dear Manhattan: That extraordinarily insightful columnist, Sydney J. Harris, said it far better than I could. Here is his mini-essay on "Overtalking." If the shoe fits, put it on-even though it pinches a little, dear.

"The other evening I met an attractive and not unintelligent woman whose only fault was that she was intolerable. She wanted to be liked and appreciated too fast. She burned out like a firecracker between the soup and the dessert.

"One of the most characteristic failings of such people is their desperate need to make an impression. People need to be unwrapped, slowly and deliciously. Those who tear off their own ribbon and rip loose their own covers lose the very appreciation they are trying to win."

Dear Ann Landers: I am from a large family. My oldest brother has moved back to this city after living elsewhere for several years.

Since his return he has been pronouncing his name with the accent on the last syllable rather than the first, so it will sound French, This is very disturbing to other members of the family. How can we get the message across that we don't like his bastardizing a name that has served us so well for many generations? It is obvious that he is trying to put himself in a higher class.

Resentful in Newark

Dear Resentful: People who knew your brother "'when" will perceive his "French" name as an affection. Of course they will think he is a jerk. Verbalizing your displeasure might make you feel better, but it won't change anything. With a little luck, the newcomers to town won't know you are related.

Dear Ann: My former college chum ran into financial difficulty 10 years ago and I pulled him out of it. He has done well in business since then and now has over 400 employees. When I asked him to give my son a job, he said, "Sorry I'm not in charge of hiring." I am upset and hurt. Do you have any words for me?

-Al In Cleveland

Dear Al: Gratitude has a short memory. As Samual Johnson said so well, it is a fruit of great cultivation. You will not find it among gross people.

Those who do kindnesses for others with the hope of being repaid are always disappointed. It's better to expect nothing and be surprised.

Are your parents too strict? Hard to reach? Ann Landers' booklet, "Bugged By Parents? How to Get More Freedom," could help you bridge the generation gap. Send 50 cents with your request and a long, stamped, self-addressed envelope to Ann Landers, P.O. Box 11995, Chicago, Illinois 60611.

UCW plan Christmas bazaar

(Special) - On Wednesday evening, Nov. 5, the afternoon and evening groups of Trinity UCW Chesterville held a combined meeting in the United Church hall.

The evening group's leader Mrs. T. Rance opened themeeting with welcoming remarks and hymn 300.

It was moved by Mrs. F.M. Cass and seconded by Mrs. Hilda Belsher that the minutes of the last meeting be approved.

Thanks were extended to those who had helped with the Rummage Sale and the Thankoffering meeting.

Mrs. Ruby Miltmore gave the treasurer's report.

Mrs. Eric Casselman took over to discuss the business. The handicraft articles are to be priced and at the church by 1pm on Friday for the bazaar on Sat. Nov. 15.

There will be a pot Luck supper meeting at 7pm on December 4 for which all reports must be given.

On Wed., Nov. 12 Presbyterial will be held at Vankleek Hill.

A letter was read from Mrs. Helen Maxwell the speaker for the Thank-offering meeting.

On December 12, the Sunday School Christmas concert will be presented.

A card was signed to be sent to Mrs. Donald Gordon who celebrated her 93rd birthday recently.

Mrs. F.M. Cass opened the devotional service with a poem. The theme was "Service and Sacrifice." The offeratory hymn was 290. Mrs. Bennett read scripture, Mrs. Cass read the meditation entitled "Love one another". Prayer was made by Mrs. Miltmore followed by "The Lord's Prayer". The closing song was "No Man is an Island".

Mrs. Carol Royle, wife of Rev. Ernest Royle minister of Winchester United Church was guest speaker was introduced by Mrs. Cass.

Mrs. Royle is employed at "Bonavista on the Rideau" a rehabilitation home for alcoholics in Merrickville and that was her topic.

There are five of these homes in Ottawa, one in Brockville, Cornwall, Kingston and Renfrew. This home has 16 beds; the youngest man there is 19 years, the oldest 78 years. Each patient must go with his own desire for help.

None leave before one year, and some are there two years or longer. Theexpensesare partially refunded by the government, but they have some means of support by operating machine shops and by other means. This home has no facilities for women patients.

Mrs. Royle's talk was extremely interesting. She was thanked and presented with a small gift by Mrs. John Vanden Bosch. The meeting closed with lunch and a social time.

PERSONALS

FIFTH AVE. WILLIAMSBURG- Mr. and Mrs. Oliver Gallinger, Miss Charlene Gallinger and Mr. Jim Riddell attended service on Sunday at Victoria United Church, Maynard.

After the service, they had lunch with Rev. and Mrs. Claude Delorme at the manse.

Mr. and Mrs. Gerry O'Connor and family, Montreal, spent the past week end at their home here.

Mr. and Mrs. Oliver Gallinger visited Mr. and Mrs. Chas. Ault, Ingleside, on Monday evening.

PERSONALS

The Rev. E. Earle Eaton, who over a number of years has been actively associated with various social service agencies, has been named a member of the Board of Directors of Cornwall Mental Health Association. Mr. Eaton has been a member of the Ottawa Mental Health Association. Mr. Eaton has been a member of the Ottawa Mental Health Association, Ottawa Social Planning Council, Ottawa Red Cross, and Seaway Community Services.



Wert-Sullivan

Tom and Bertha Sullivan of Finch are pleased to announce the marriage of their daughter, Catherine Maureen, to Michael William Wert, son of Bill and Doreen Wert of RR2, Lunenburg, on October 18, 1980. The couple will be residing in Frenchman Butte, Saskatchewan.

-photo by mcmahon-

Record Recipes

by Chris Brown

I know all you out there without microwave ovens would be upset if I were to take another week to sing their praises, so I offer a compromise. This week's recipes suit a conventional oven as well as a microwave.

Muffins are regular winter fare in our family. Cookies fade a little with the advent of snow and muffins move in as a somehow warmer snack. I think almost everyone has a favorite bran muffin recipe so I won't offer you mine. Instead let's go to something a little different.

I was in an area household this week and tried the most delicious bran and wheat germ muffins. Although this woman said her recipe did not use molasses I imagine any bran muffin would take well to the addition of a little wheat germ. It's hard to explain the difference between regular bran muffins and the little extra wheat germ added. Try it, you might like it. Thanks, Mrs. Jackson.

Another delish creation of the muffin tin is Mocha Muffin. I got the recipe via a mail out from a flour company and tried it.

Mocha Muffins

½ cup milk
2 tsp. instant coffee powder
1¾ cups cake and pastry flour
1½ tsp. baking powder
½ tsp. salt
1 third cup shortening
¾ cup white sugar
1 egg
½ cup granulated sugar
1 tbsp. cocoa

Preheat oven to 350. Grease or paper line a 12 hole muffin tin. Heat the milk to warm and add the instant coffee and stir until smooth. Set aside to cool. Stir together flour, baking powder and salt. Cream shortening.

Blend ¾ cup sugar into the shortening and beat in an egg until all is light and fluffy. Stir in the liquid ingredients alternately with the cooled coffee milk. Blend well but do not overwork (the batter, not you).

For conventional ovens fill cups 2 thirds full and microwave, a little less. Bake at 350 for 20 to 25 minutes or in the microwave for 10-12 minutes.

When cooled remove from pans immediately and dip tops in melted butter or margarine, then dip in a mixture of ½ cup sugar and 1 tbsp. and 1 tbsp. cocao. Serve hot if possible.

Euchre winners

MOREWOOD (Special) - Thurs., Oct. 30 friends and neighbors enjoyed an evening of euchre held in the Morewood Recreation Centre.

First prizes were won by, Mrs. Walter Beehler of Crysler, and Mr. W. Helmer of Winchester Springs.

Consolation prizes went to, Mrs. Roy Nurse, Morewood and Ralph MacLaughlin.

Door prize winner was Mildred MacLaughlin, Morewood.

President Tresea Nurse thanked the guests for making the evening a success, and also the members who donated the lunch and the workers, serving, and in the kitchen.

District News

SOUTH MOUNTAIN (Special) - Mr. and Mrs. Roger Doyle and son Steven of Ottawa spent Sunday with the former's mother Mrs. Neil Doyle and Lawrence Mulloy.

Mr. and Mrs. Chris Brodner of Chateauguay Centre spent a couple of days here last week with the latter's sisters Viola Marchand and Muriel Stanley.

Mrs. John Johnston spent last Sunday with Evelyn Dillabough in Chesterville.

Mr. and Mrs. Ernest F. Bryan of Rome, NY who spent the last few days here at their home visiting relatives have returned back to their home on Tuesday.

David Scharf of Ottawa spent the weekend here with his parents Mr. and Mrs. Nelson B. Scharf.

Mrs. John Johnston had dinner on Saturday with her aunt Mrs. John Wells of Cardinal and after dinner had a small birthday party for Mrs. Wells on her 91st birthday with Mrs. Basil Watson and daughter Lana Watson attending.

District News

The Rev. and Mrs. E. Earle Eaton were in Ottawa Wednesday on Business and to pay hospital calls. Mr. Eaton attended a Health and Welfare meeting of the Ottawa Social Planning Council. He also participated in a Gospel Fellowship Prayer meeting at Cornwall.

...BE A ONE-STOP SANTA!

Christmas is a time of cheer! What better gift for yourself or your loved one, than a proper fixture or lamp? THE HOUSE OF LIGHTING has a good selection and competent staff to help you make a good choice. Moving into a new home your contractor owes it to you to have you check with THE HOUSE OF LIGHTING to save you money on your lighting purchases!

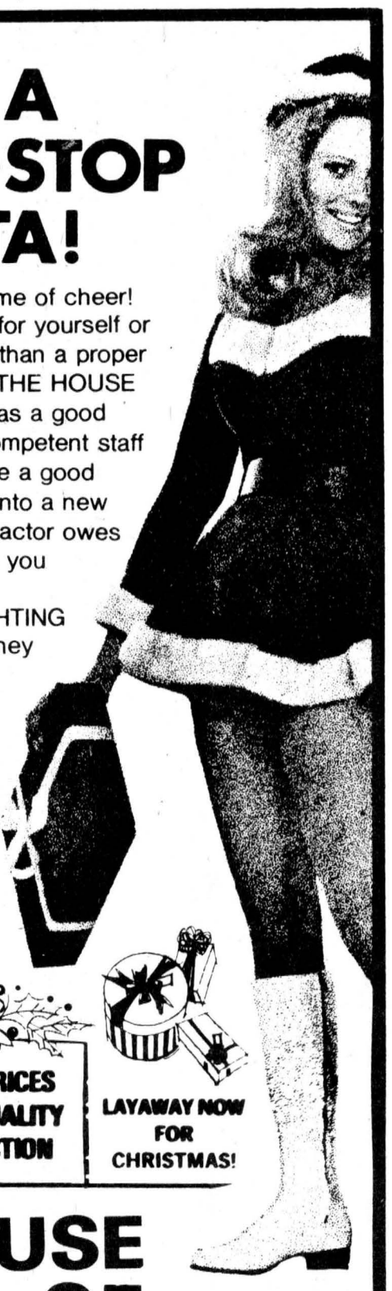

LOWEST PRICES HIGHEST QUALITY BEST SELECTION

LAYAWAY NOW FOR CHRISTMAS!

HOUSE OF LIGHTING
16 JOHNSON CRES.
North of the Shopping Centre
LONG SAULT, ONT.

And of course they are open any time for evening appointments — just call 534-2912 for appointments

HOURS: EVERYDAY — 9AM-6PM
FRIDAY — 9AM-9PM

A visit to the House of Lighting is always a pleasant surprise. Our satisfied customers are our best advertisement. Our business reflects it.

WE'RE THE NOBODY WHO UNDERSELLS EVERYBODY!
Phone for evening appointments
534-2912

LEO A. LALONDE ELECTRIC
Commercial
Industrial
Residential
Electric Heating Specialist
987-2910
Box 222
Crysler

VISIT
MANE-WING STUDIO
R.R. 2, Ingleside
PAINTINGS
POTTERY
SCULPTURE
Libby Peterson
Phone — 537-2685
OPEN MAY thru DEC.
JANUARY TO MAY
BY APPOINTMENT ONLY!

Pop Shoppe Customers Please Take Note . . .



Due to a price increase we are forced to change our previously advertised prices on 10 oz. and 30 oz. cases.

Effective November 3rd, 1980.

24 x 10 oz. $4.49 per case

12 x 30 oz. $4.99 per case

(plus tax and refundable deposit)

The PoP Shoppe

WINCHESTER POP SHOPPE Located immediately south of Winchester's CPR Tracks.

POP SHOPPE FINA Morrisburg

POP SHOPPE HOOK'S B.P. Cardinal

SALE! SALE! SALE!



Dealer Invoice Plus 99¢

Clearance of 1980 Cars and remaining 1980 Demos

SALE STARTS NOV. 13 TO NOV. 27, 1980

		Serial No.	Regular Price	You Pay
1980	Diplomat	GM41DAG227219	$8,429.00	$6,941.30 + 99c
1980	Diplomat	GM41DAG227218	$8,429.00	$6,941.30 + 99c
1980	Diplomat	GH41DAG107871	$10,210.00	$7,646.12 + 99c
1980	Le Baron	FP22HAG113424	$12,375.00	$9,369.10 + 99c
1980	Le Baron	FP22DAG165754	$9,680.00	$7,373.60 + 99c
1980	Omni	ZL44AAD297924	$7,315.00	$6,031.80 + 99c
1980	Omni	ZL24AAD275413	$7,390.00	$6,115.50 + 99c
1980	Omni	ZL24AAD307632	$7,390.00	$6,115.50 + 99c
1980	Omni	ZL24AAD179818	$9,109.00	$7,207.75 + 99c
1980	Omni	ZL24AAD296389	$9,228.00	$7,654.90 + 99c
1980	Aspen	NL41DAF209530	$7,492.00	$6,336.50 + 99c
1980	St. Regis	EH42HAA111132	$11,308.00	$8,352.85 + 99c
1980	St. Regis	EH42HAA111131	$11,020.00	$8,133.00 + 99c
1980	Cordoba	SH22GAR140506	$9,943.00	$7,657.70 + 99c
1979	Dodge	D31KT95221985	$15,157.00	$10,350.00 + 99c
1980	Dodge	B21JEAK102796	$9,878.00	$7,412.05 + 99c
1980	Omni	ZL24AAD290123	$9,228.00	$7,654.90 + 99c

Sales Service Leasing & Rentals

Steinberg MOTOR SALES LIMITED
Sales, Service, Leasing and Rentals
We Service What We Sell
Dodge Chrysler Dodge Trucks Sales Service
WILLIAMSBURG - 613-535-2052

You Can't Dodge Our Deals

Flyers solid in first week of minor hockey

(Staff) - The minor hockey regular season got underway last week.

The Peewee Flyers tied their home opener against Russell Warriors on Friday night 4-4 and were nipped 5-4 by Crysler on Saturday morning.

In Atom play, the Flyers shut out Russell 9-0 in an exhibition game and fought Winchester to a 3-3 draw on Friday.

Chesterville's Bantam team were the victim of a late third period as they were edged 2-1 by Winchester.

In Midget play, the Flyers and Kemptville ended up deadlocked at four.

The Peewees coming off exhibition wins over Crysler and Winchester, were without starting goalie Kevin Edgerton against Russell. Rob Tym was in the nets.

Trailing 2-0, Mike Harper brought Chesterville even with two breakaway goals. Harper added a third in the middle frame on a nice lead pass from Rudy Witteveen. Dan Dubois then connected giving Flyers a 4-2 lead but Warriors fought back with two goals to tie, the game ending 4-4.

Last Saturday morning, Crysler won a deserving 5-4 victory over Chesterville.

Sylvain Landry, with two, Tony Briere, Kevin Byers and Pierre Landry accounted for Crysler's scoring. Rudy Witteveen scored two for the Flyers with singles going to Dan Dubois and Jamie Cheney.

In the Winchester-Chesterville Atom contest, Ross Giles struck early in the first period giving Flyers a one goal edge. However, Al Cayer hit net for Winchester sending both teams to the first intermission deadlocked at one.

Chesterville regained the lead at the start of the second period when Jason Groves lit the red light with help of Ross Giles.

Winchester then stormed back on Al Cayer's second goal and Doug Armstrong's marker to lead 3-2 after two.

Jason Groves struck again with a little less than four minutes left in the game to tie. Assisting Jason was Shawn Beckstead.

In their 9-0 exhibition win over Russell, it was again Jason Groves who led the attack with three goals. Mike Desormeaux chipped in with a pair while Ross Giles, Jeff Barkley, John Mackler and Shawn Beckstead collected a goal each.

The Bantam Flyers played well in being edged out by Winchester. Chesterville got on the scoreboard first via a goal by Kirk Barkley with help from Mark Smith.

Winchester gained their margin of victory with a goal in the second period and one late in the third by S. Bergerson.

Chesterville's Midget Flyers were involved in a chippy game with Kemptville that was dominated by penalties. Still the Flyers came out with a 4-4 tie.

Winchester Hawks stretch unbeaten streak to seven games

WINCHESTER (Staff) - The Winchester Hawks keep rolling along.

Hawks came out on top of both of their weekend games to run their record to a perfect 7-0.

Friday night at the Winchester Arena the locals were given a tough battle by the Athens Aeros needing an empty net goal by Al McLean to secure a 7-5 win.

The Hawks bused into Spencerville on Saturday night and beat the Bruins 5-2. Winchester came to life in the third period scoring four times disolving a 2-1 Bruin lead.

On Friday, Al McLean opened the scoring at 3:46 from Grant Simpson but the Aeros Ted Dancy and Rob Jackson clicked at 8:16 and 13:13 respectively to give the visitors a one goal lead at the first intermission.

Both teams came out of the shoot flying to commence the second frame and this led to a flurry of scoring.

Darrell Shelp pulled the trigger from Ken Sullivan 58 seconds into the second to tie the match but Athens Ted Dancy returned the favor 11 seconds later to return Aeros to the top.

The see-saw ride continued when Mark Beaupre connected with assist from Ken Shay scant seconds after Dancy's tally. The score was tied 3-3.

Winchester then banged in two straight goals. Dean McIntosh found the twine from Dan Lee at 3:12 and Beaupre zinged the puck in with help from Ron Richards and Curtis MacMillan at 12:26.

Athens put itself within striking distance when Rob Jackson beat Hawks goalie Bruce Jones with 1:33 left in the period.

The local sextet maneuvered back into a favorable position courtesy of Grant Simpson who sent the red light flickering on at 21 seconds of the third. Darrell Shelp garnered the assist.

Dancy made things interesting for the Hawks as well as their fans when he put the puck behind Jones at 18:48.

Athens sent goaltender Doug Scott scurrying for the bench in favor of a sixth attacker in the final minute but the strategy was in vain as McLean slid the puck into the vacated goal with two ticks left on the clock.

Winchester peppered Aeros starting goalie Mark Wood and his replacement Scott with 47 shots. Bruce Jones faced 36 drives.

In Spencerville on Saturday night Winchester's Ken Shay started the proceedings with a goal halfway through the first period. Mark Beaupre grabbed the assist.

From Shay's goal on through the first frame and all of the second the Bruins controlled the play, their tedious work paying off in two middle stanza goals; one by Mark Pilon and the other from the stick of Dale Adams. Ted MacMillan assisted on both.

The coaches must have subtly reminded the Hawks of their predicament during the second intermission because they skated out for the final frame on fire.

Mark Beaupre notched his second from Ron Richards at 9:34 to even things up. Then Grant Simpson scored an unassisted goal three minutes later to put Hawks ahead for good.

Winchester added two more insurance markers with Darrell Shelp scoring from Simpson at 14:20 and Dean McIntosh fooling Bruin goalie Dave Polite at 18:16 with help from Rudy Grisel.

The win must have been extra satisfying for the Hawks as they were without the services of defenceman Mike Moran, Dennis Sullivan and Dan Lee.

Hawks will put their undefeated string on the line this weekend as they have an 8:15pm game in Metcalfe on Friday night and a Sunday afternoon home engagement with the Prescott Saints.

Game time at the Winchester and District Arena is 2:30.

Oldtimers hockey

Chesterville bombs Spencerville twice

(Staff) - The Chesterville Oldtimers hockey team won two out of three games played recently.

On Nov. 3, they played in Casselman and came away on the short end of a 19-2 count. Scoring Chesterville's goals were Rick Cormier and Bernie Curran.

The squad got back on the winning track when they hosted the Spencerville Oldtimers at the Chesterville Arena on Nov. 5, dumping the visitors 13-3.

Mike Fyke and Rae Imrie led the assault with three goals each. Erik Thompson helped out with a pair while singles went to Lester Holmes, Bernie Curran, Rick Cormier, Jack Lannin and Dick Henderson.

The two teams played a return match in Spencerville on Nov. 7 and again Chesterville came out with a win; this time 13-2.

Lester Holmes led the way with a hat trick and Mike Fyke, Peter Van Kessel and Brian Savage had two goals apiece. Hitting the net once were Cory Van Delst, Bernie Curran, Don Henderson and Homer Geertsma.

Next action for the Chesterville Oldtimers will be on Wednesday night (tonight) when they host the Cardinal Legion. Game time at the Arena is 9:30pm.



Double trouble

This bull moose and cub bear were shot recently near Stonecliffe Ontario. Displaying their catch is on the left Ed Montgomery from Finch and Ray Barkley from Williamsburg. The bull moose weighs approximately 1200 pounds. **-staff photo-**

Duff ties Clements Aqua Fun shutout

(Staff) - Duff tied first place Clements Feed and Dan's Shoppe shutout Aqua Fun in Men's Broomball play last week.

A goal by Jack Hoogeveen with 29 seconds left in the game enabled Duff to tie Clements Feed. Assisting on the play was Steven Byvelds.

Clements had taken a 1-0 lead when Larry Gallinger tallied from Frank Heerkens at 1:54.

There were five penalties called in the game, three to Clements.

In the other game, a pair of goals by Gary Gallinger shot Dan's Shoppe to their 2-0 win over Aqua Fun.

Assisting on Gallinger's first goal was Lambert Joldersma and helping out on his second was John Vedder.

Clements Feeds retains first place with three wins and a tie for seven points. In second is Dan's Shoppe with five points via two wins, a loss and a tie.

Aqua Fun and Duff are deadlocked in third with two ties in four games.

Action resumes on Monday night at 9am at the Chesterville Arena with Clements Feed facing Dan's Shoppe and Aqua Fun meeting Duff.

TO THE ELECTORS OF FINCH TOWNSHIP



Thank You

I would like to thank all the electors of Finch Township for supporting me and I will continue to work together to serve the people across the country.

ARMAND GIBEAULT

CO-OP NOVEMBER sale

PRICES ARE IN EFFECT FROM NOVEMBER 12 TO 29, 1980

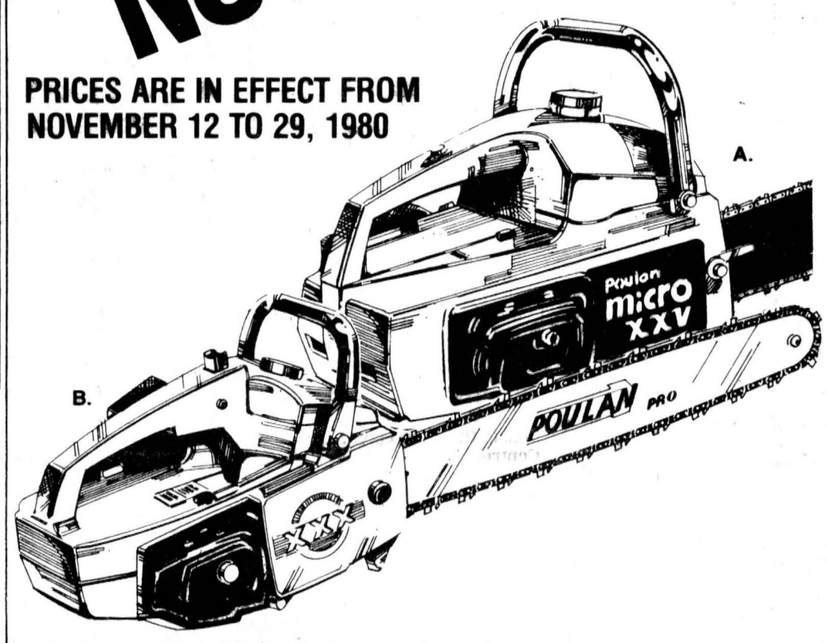

A. Poulan Micro 25 10" Chainsaw
Designed for the casual chainsaw user. Ideal for cutting home firewood, limbing or undercutting trees. Lightweight for easy handling. Constructed of an all metal engine housing, grab bar with high impact plastic handle and shroud. Features a dependable 2.0 C.I.D. engine with solid state ignition, automatic oiling and quiet tone muffler. 597-107

89.99 ea.

B. Poulan S25 DA 16" Chainsaw
Lightweight, all magnesium housing with a powerful 2.3 C.I.D. engine and solid state ignition. Ideal for all types of cutting chores on the farm, home or industry. Reliable, easy starting with sprocket nose bar for longer life to bar and chain. Chrome chain will last longer and will accept more sharpenings. Features automatic oiling with manual overide and quiet tone muffler. 597-109

199.99 ea.

Pro Chain Sharpener
This unique chainsaw accessory grinds a razor sharp edge using a specially designed grinding wheel. The Pro Sharpener assures the correct grinding angle and a built-in gauge maintains the proper angle height. Fits 1/4" and 3/8" electric drill.
597-855 for 7/32" chain. . . . . ea. **$17.88**
597-856 for 5/32" chain. . . . . ea. **$17.88**

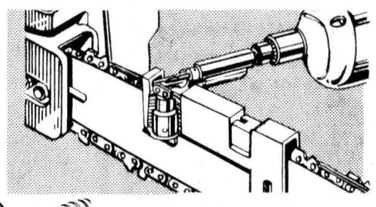

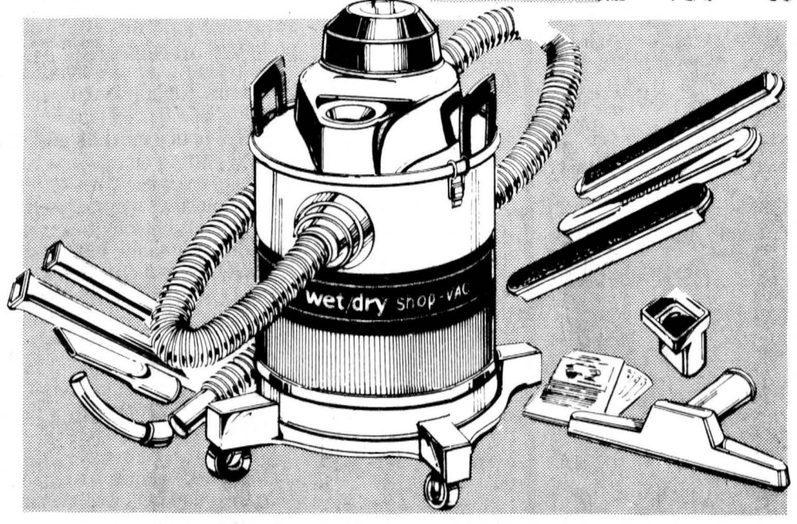

Super Deluxe 4-Gallon Wet/Dry Shop Vac

62.88 ea.

Includes 6' x 1 1/4" hose, 2 metal extension wands, 10" master nozzle, rug, brush and squeegee shoes, crevice tool, round brush, curved tube, 5 paper filters and a 4-wheel dolly. 597-851

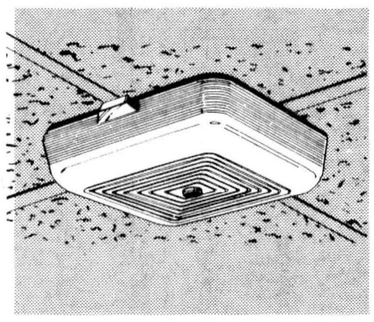

Home Sentry Smoke Alarm by G.E. **12.88 ea.**
This early warning system can help save your family's lives. Sounds alarm for early warning of fire. Battery operated — sounds alarm even if household power fails. Test button. 9V approved battery included. 540-508

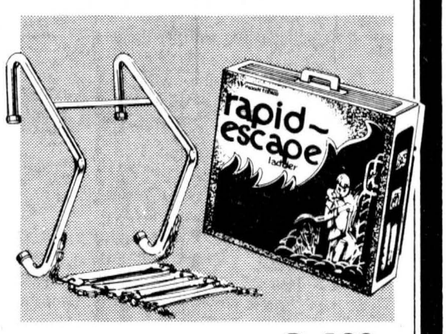

Rapid Escape Fire Ladder **24.22 ea.**
Designed to provide quick, safe escape from fire in 2 storey homes and apartments. Made of super strong, weldless chain. Hooks on casement or double hung windows. Stores compactly. 13 1/2 ft. long. 580-015

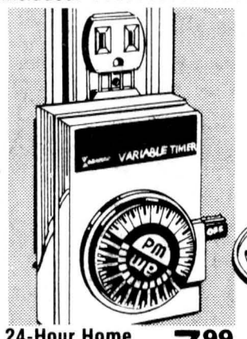

24-Hour Home Security Timer **7.99 ea.**
Protects your home while you're away. Has variable timing feature. Gives one on/off combination every 24 hours. 15 amp; 120 V; 1500 watt. 540-054

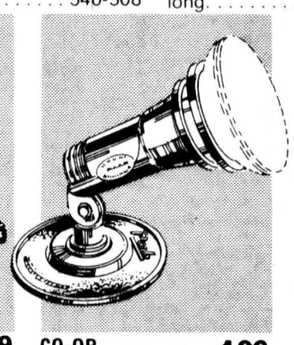

CO-OP Floodlight Base **1.99 ea.**
Flush mounted floodlight base. Ideal for exterior lighting. Bulb not included. 540-096
Limited Quantity

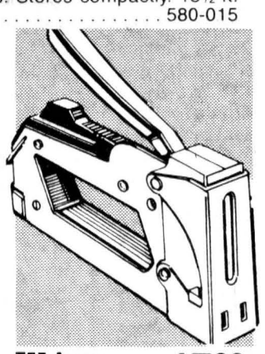

T55 Arrow Staple Gun **15.99 ea.**
Features easy-grip handle with moulded plastic. Takes 6 sizes of staples including ceiling tile. 547-640

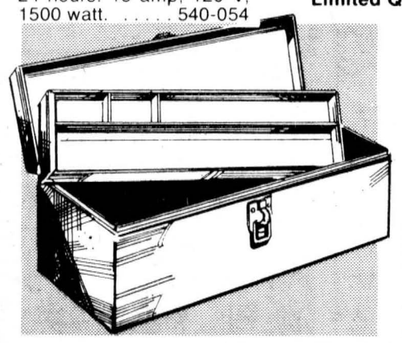

19 x 6 x 6 1/2" Metal Tool Box **8.88 ea.**
Handy as a service kit — full-length lift-out tray divided into sections for small parts. Extra-strength rounded corners. Safety hasp takes padlock. Baked-on Green finish. 547-713

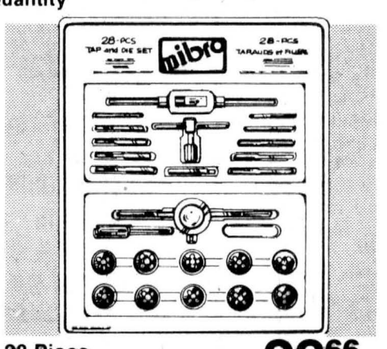

28 Piece Tap & Die Set **28.66 ea.**
Made of high grade carbon steel with drop forged wrenches. Set contains 22 taps and dies, tap wrench, adjustable wrench, screw pitch gauge, and screw driver. Comes complete in a handy plastic case for storage. 547-768

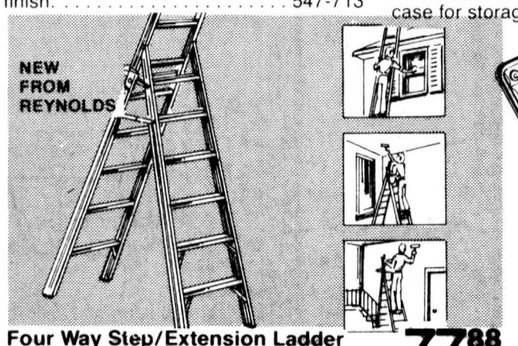

Four Way Step/Extension Ladder **77.88 ea.**
With the unique design and construction of this ladder it enables you to use it 4 ways: **1** a basic 7 ft. step-ladder. **2** Trestle ladder for working on ceilings or walls. **3** Stairway ladder for uneven surfaces. **4** 11 ft. extention ladder. Features lightweight, rugged aluminum construction. 580-016

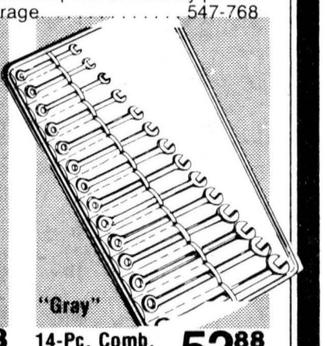

14-Pc. Comb. Wrench Set **52.88 ea.**
Professional quality Canadian-made wrench set incl. 14 wrenches in sizes from 3/8" to 1 1/4" in vinyl pouch. 547-978

UCO UNITED CO-OPERATIVES OF ONTARIO

CHARGEX WHERE AVAILABLE

CHESTERVILLE 448-2377
FINCH 984-2450
CORNWALL 933-4935

FINANCING AVAILABLE THROUGH



Football champs

Elma P.S. won the B championship at the Inkerman P.S. Flag Football Tournament held last week. For their efforts they won the Garry O'Neil Trophy. The boys lost their first match to Morrisburg but then defeated Chesterville 8-7 in the semi-final and shutout Dixon's Corners 15-0 in the final. Team members are: Front Row (l-f), Wesley Baker, Terry McIntosh, captain Doug Beckstead, Cyril Merkley and Shawn Beckstead. Back Row: Craig Robinson, Dennis Garlough, Duane Buird, Jamie MacIntosh and Felix Von Gunten. Absent: Mr. St. John (coach).

-staff photo-

Jets win first in EOJCHL

EMBRUN (Staff) - Defending champion Embrun 72's continue to sail along undefeated, and the Chesterville Jets registered their first win to highlight Eastern Ontario Junior C Hockey League play this past week.

Chesterville 10 Finch 3

The Chesterville Jets delighted the home fans by smashing the Finch Twp. 76's 10-3 last Tuesday night.

The first period was the only even one of the three with both teams striking three times. Steve Jones, Jeff Casselman and Rob Harper lit the red light for Chesterville while Steve Sullivan with two goals and Ron Smith replied for Finch.

However Jets then skated away from the 76's pushing in four second-period goals and two third-stanza markers. Ron Laclair spearheaded the assault with three while Casselman completed his hat with two additional tallies. Jamie Utman hit for a single.

The contest was not an infractious one as only seven penalties were called, four against the Jets.

Embrun 6 Finch 3

Four first period goals by Embrun was just too much of a deficit for the 76's to come back from.

Pierre Servant, Andre Brisson, Maurice Piche and Mario Lessard rapped in first frame goals for the 72's.

The teams traded off goals in the second with Lesard and Servant scoring for Embrun and Ron Smith plus Ed Dewit being Finch's marksmen.

Finch received an early third period goal from Roger Vanier but Embrun netminder Paul Chartrand guarded his goal with perfection for the rest of the game.

The referee didn't hand out a single penalty in the match.

Osnabruck 9 Alexandria 7

Kings extended their unbeaten streak to three games with a two goal victory over the Glens.

Leading the way for Osnabruck was right winger Jeff Johnson who collected three goals. Linemate Blair Henderson chipped in with two while Kevin Middleton, John Humes, Blake Barry and captain Brad Shaver had one each.

Bill Kroze, who is the left winger on the Johnson-Henderson combo set up four goals while Henderson capped off a splendid six-point night with four assists.

Glen MacMillan, Mike Chollette, Jocelyn Ranger, Scott Hay, Carrie Cameron, Robin MacLennan and Stephane Levac counted for the Glens. Levac also had a hand in three goals.

The game was penalty free.

Crysler 4 Maxville 1

Crysler Recreation Raiders scored the upset of the week upending previously unbeaten Maxville Highlanders 4-1.

Crysler opened the scoring at 9:48 of the first period when Paul Farley hit the net from Albert Herfkens but Norman Bankley tied it up at 12:25 with help from Hughie Coleman and Darren MacQuaig.

That was the only shot Raiders Robert Raymond would allow in his net as Christan Brisson scored twice and Sylvain Lafleche once in the second period to put the game in the win column for Crysler.

The game was extremely rough with Maxville being fingered for 25 of the 41 penalties called.

Alexandria 6 Finch 4

The Glens got back on the winning track by edging past Finch in a contest that was decided via an empty net goal.

Marc Cooper and Mike MacDougall each notched a pair of goals for the winners. Cooper's marker with 1:52 left in the game proved to be the winner while MacDougall's empty net tally with two seconds left iced the contest. Doug Howes and Stephane Levac scored the other two Glen goals.

Steve Sullivan paced the 76's with a pair with Bill Dewit and Ed Dewit adding singles.

Embrun 12 Chesterville 4

Embrun brought Chesterville back to earth after their victory over Finch as they dropped the Jets 12-4.

The closest the Jets got to the 72's was at the conclusion of the first period when they were trailing 3-1.

Michel Provost and Mario Savage blazed the trail for Embrun popping in three goals each. Pierre Servant chipped in with two while Daniel Piche, Francois Brisson, Daniel Emard, Mario Brisson hit the net once each.

Rob Harper notched two goals for the Jets while Ron Laclair and Jamie Utman popped in a goal each. Jeff Casselman had two assists for Chesterville.

The Jets were assessed nine of the 13 penalties including a game misconduct to Donnie Richards in the second period.

We Don't Charge For Appraisals

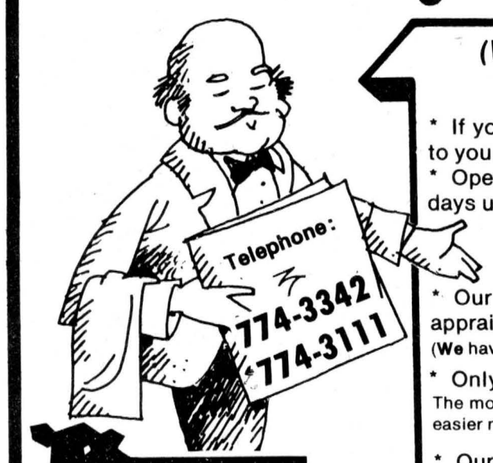

(Whether We Get The Job Or Not)

* If you can't come to us, we'll go to you.
* Open Tuesday nights and Saturdays until noon for appraisals.
* Our people will **explain** the appraisal.
(We have no secrets about your vehicle).
* Only **acrylic enamel paints used.**
The most durable, flexible, higher gloss & easier matched paint in the business.
* Our appraisals are acceptable to all insurance companies.
* Modern, up-to-date equipped premises.
* Satisfaction guaranteed.

ANGUS PONTIAC - BUICK GMC

AUTO BODY & RESTORATION CENTRE

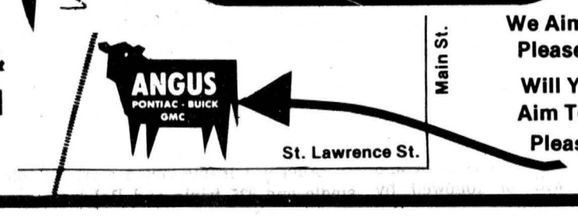

Red rolling along in Town League

(Staff) - Red has a perfect record and Green has moved into second place with two straight wins in Town League Hockey play.

Red prevailed in a close game with Maroon 3-2 and Green squeaked past Blue 5-4 last Thursday at the Chesterville and District Arena.

Andy Windsor's goal with nine minutes left in the game snapped a 2-2 tie and gave Red its win. Assisting on the winning score was Larry Gallinger.

Dave Cross got the ball rolling notching Red's first goal at 8:50 of the first period. Helping on the play was Lyle Servage and Larry Gallinger.

However, Randy Elliot knocked the puck into the net with a little less than four minutes remaining in the stanza pulling Maroon into a tie. Drawing the assist was Lawrence Allen.

The second period was a carbon copy of the first as Red took the lead at 4:53 when Brent Theede connected but Maroon again fought back as Greg Beckstead scored at 7:15 from Bill Halem and Jeff Smith.

In the other game, the Blue squad hit the scoresheet at 1:42 of the first period when Tony Welland fired the puck home from Dan Kelly and Kevin Cooper.

They jumped out in front 2-0 on Dave Carkner's unassisted tally.

But Barry Lajoie hit the target for Green at 9:20 from Dan Kelly and Kevin Cooper and Kelly came back with a goal of his own a minute later from Lajoie and Cooper to deadlock the game at two.

Neil Kittle and Pete Van Gurp scored the only goals of the second period jetting Green in front 4-2. Assisting on Kittle's tally was Lajoie and helping out on Van Gurp's marker was Pat Imrie.

Blue crept to within one when Harold Armstrong scored from Rick Cormier. Green got that one back at 2:26 on Kevin Cooper's score from Barry Holmes.

Blue's Doug Fry finished off the scoring with an unassisted goal with five minutes left in the game.

Action resumes on Thursday night at the Chesterville Arena when Green meets Red in a first place battle and Blue takes on Maroon.

STANDINGS

	W	L	T	GF	GA	PTS
Red	3	0	0	11	4	6
Green	2	1	0	10	8	4
Maroon	1	2	0	9	9	2
Blue	0	3	0	7	16	0

LEADING SCORERS

	Goals	Assists	Points
Larry Gallinger	0	6	6
Gary Gallinger	5	0	5
Barry Lajoie	2	3	5
Kevin Cooper	2	3	5
Brent Theede	2	2	4
Bill Halem	1	3	4

Take your foot off the gas and steer in the direction of the skid. Don't over-correct. Be prepared for a second skid in the opposite direction.



PAUL STEWART ELECTRONICS

Sales & Service
RR1
WILLIAMSBURG
448-3415
OPEN 9AM-5:30PM
Mon. thru Sat.
9AM-9PM Friday
11-2

FAMILY STYLE ENTERTAINMENT
Winchester
ST. LAWRENCE ST., WINCHESTER
One Complete Show Each Evening At 7:30 P.M.

THURSDAY	FRIDAY	SATURDAY
13	14	15

"THE LAST FLIGHT OF NOAH'S ARK"
By Disney
Starring Elliott Gould, Genevieve Bujold, Ricky Schroder
General

THURSDAY	MONDAY	TUESDAY	WEDNESDAY
17	18	19	20

"HOT T-SHIRTS"
Starring Ray Holland, Stephanie Lawlor, Pauline Rose
RESTRICTED

Is the Free Flow™ Stove just a lot of hot air?

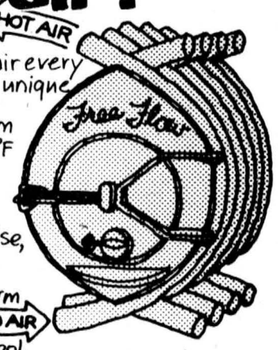

It certainly is.
Our smallest Free Flow™ moves 160 cu.ft. of hot air every minute, through those unique tubes.
It lets you take a room 10'x20' from 20°F to 70°F in less than 20 minutes.
Without electricity.
Without a fan.
Without a peep of noise, warm air is circulated.
The walls are warm.
Even the floor is warm.
But the stove itself stays remarkably cool.
Because the Free Flow stove doesn't work like other stoves, it doesn't look like other stoves.
Today, a lot of stoves are heavy and loaded with chrome.
The way a lot of cars were until the beetle arrived.
It has a different shape. It's air cooled.
And it works to beat the band.
Write or call us and we'll send you information.

The Remarkable Free Flow Stove.

The Alternative Energy Shop
Williamsburg
535-2167

NRG Energy Designs & Products
Box 1753 Cornwall
932-5243

Boxmill Farm
R.R.3 Spencerville
989-2889

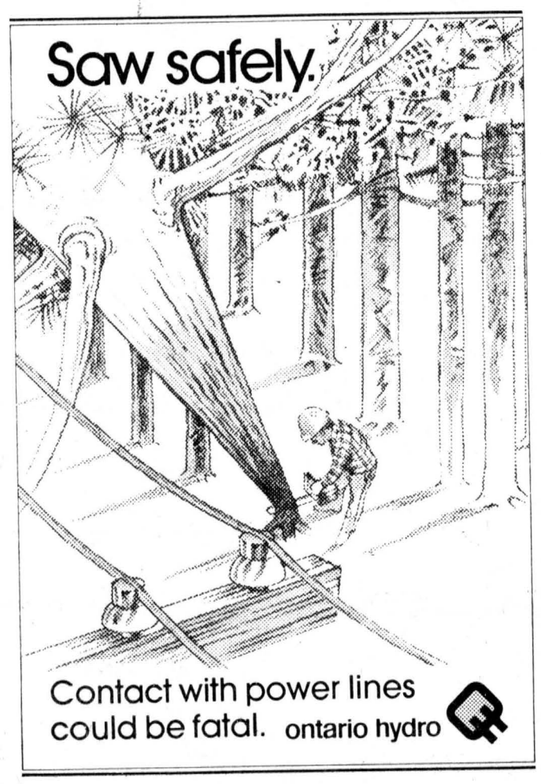

Tough new laws will deter trespassing.

How we're helping to protect you and your property.

For nearly 150 years Ontario has had a law making it an offence to enter property where entry is prohibited. But now new legislation—The Trespass to Property Act—has toughened up the law to protect your rights.

Trespassers can now be fined up to $1,000. In addition, they can be ordered to pay for damages they have caused.

An important part of the legislation designates premises where entry is prohibited without notice. These include your gardens, orchards, vineyards, land under cultivation, woodlots and fenced land.

Where notice must be given to prohibit entry, you may use red markings on gates, trees or fences. Yellow markings may be used to caution that only certain activities may be permissible. It is the responsibility of the visitor to find out what you permit.

LAND USED FOR RECREATION

In the past, there was a great deal of confusion regarding your responsibility to people you allow on your land. Consequently many farmers and rural landholders would not allow recreational activities on their properties.

Now another new act—The Occupiers' Liability Act—reduces your responsibility. In a nutshell, the law assumes that those who take their recreation on most rural land without paying a fee will take care for their own safety.

A special system has been devised to allow you to easily indicate which activities you will allow on your property. A sign naming or graphically representing an activity (for example, hiking) indicates that the activity is permitted. The same kind of sign with an oblique stroke through it means that you prohibit the activity.

These new laws are part of a continuing program to streamline our legislation. By clarifying your rights, they afford you greater protection from trespass and also reduce your liability when you make land available for recreational purposes.

For full details, obtain a copy of this free pamphlet. It's available at many supermarkets and liquor stores, or write to:
Communications Branch
Ministry of the Attorney General,
18 King Street East
Toronto, Ontario M5C 1C5

Ontario

Ministry of the Attorney General

Hon. R. Roy McMurtry
Minister



Les Copains

Louise Gregoire leads with 41 points, eight ahead of Lucien Vernier who has 33. H. Paul Marion is next with 31 followed by Gerard Piche, 26, Paul Sauve, 22 and Alban St. Pierre, 15.

Louise Gregoire bowled the ladies single of 291 while Claudette Racine tossed a 642 triple. Albert Bouchard rolled a 257 single and 649 triple.

Mon. Night Men

Bombers are in first place this week with 39 points. Blue Max has 37 pursued by Van Kessel, 36, Mailmen, 30, Farmers, 28, and Legion, 19.

Bob McLaughlin and Ron Kuno split the honors with Bob bowling the single, 308 and Ron the triple, a 796.

North Stormont Ladies

Simone, with 39 points, is three ahead of Rita's 36. Next are Jackie with 30, Debbie at 26, Lillian, 22 and Virley, 15.

Virley Edwards swept the single and triple with a 292 and 779.

Matilda League

Dukes of Hazard with 24,553 points, has dethroned Incredible Hulks. In second are the Muppets with 24,361, followed by Percy's Angels 34,346, Incredible Hulks, 24,340, Different Strokes, 24,096, and Bad News Bears, 24,029.

Lois Keyes rolled both the ladies single and triple with a 282 and 683 while Ernest Beckstead duplicated the feat with a 277 single and 737 triple. The hidden score was bowled by Archie Millan who had a 473.

YBC

Bantams- Todd is in first place with 88 points. Very close behind is Tania with 87 followed by Tracy, 86, Danny, 80, Jeffrey, 80, Catherine, 78, Colin 76, Joy, 74, and Kent, 72.

Louise Hess had the girls single and double with a 190 and 329. David Liscumb had a single of 182 and a 327 double for the boys.

Juniors-Garen's Goodies is creeping up and only trails High Rollers 137-134. Pin Destroyers are next with 127 and they are being pursued by Pin Pounders, 121, King Pins, 116, Revel Rousers and Mike's Magicians with 110 each, Fabulous Four, 106 and The Strikers, 84 points.

Kim McLaughlin and Paulette Deveaux shared top scores with Kim bowling the single, 192 and Paulette, a 488 triple.

Stephen Malloy had the boys single, 207, and triple, 541.

Seniors-Jeff leads Jackie 78-76 in points. Disco Ebba is not far behind with 73 while Bowling Machines have 71 and Bowlers on the Run have 66 points.

Janey Royle had a 224 single and 539 triple to lead the gals while Brad Leclair rolled a 309 single and 652 to pace the boys.

Community

Gord McLaughlin is two points ahead of Earl Johnston. Gord has 33 points, Earl, 33. Pete Monast has 31 points followed by Lorne Byers, 28, Stan David, 21 and Russ Sirvage, 20.

Shirley Durning led the ladies with a 281 single and 668 triple while Ralph Dillabough zined a 246 single and 689 triple.

Wed. Afternoon Ladies

Liz, with 41 points, has a comfortable lead over Betty who has 33. Susie and Patsy are tied with 30 points while Eileen has 29 and Penny 26.

Audrey Larabie pinned up the single, 295 and triple, 716.

Finch Mixed

Bob Ouderkirk is in front with 38 points while Donald MacLean sits in second with 36. Ila McElheran is two points back at 34 and she is followed by Shirley Lang, 32, Betty Zeran, 26 and Eleanor St. Pierre, 23.

Betty Shaver had the ladies single, a 250 and Pat Lang the triple, 677. Bob Ouderkirk threw the men's single, 246 while Wilfred Otto registered a 643 triple.

Defenders

John leads with 38 points to Helen's 29. Rita has 28, Audrey, 26, Ralph, 25 and Paul, 22 points.

Audrey Larabie rolled a 295 single and 835 triple and Ralph Dillabough hit for a 685 triple and Howie Kuno a 316 single.

Berwick Thurs. Night

Ellery with 41 points leads Bob who has 39. Bernard is next with 29 while Pete has 28, Don 27 and Winston 25.

Elaine Walsh swept the single and triple for the ladies bowling a 236 and 695 while Alan Auger zapped the men's single with a 247 and Pete Wright earned the triple with a 660.

Busy Matrons

Velma Hummell, with 44 points, has a 12 point lead over second place Norma Wright. Jean Ball is in third with 29 while Betty Wheeler has 25, Lea Beth Taylor, 23 and Sharon Shaver, 20.

Linda Robinson and Betty Wheeler tied for high single with a 281 each while Linda earned the top triple with a 707.

Avonmore Thurs. Night

Beulah Rielly with 25 points is in first. Nicole McIntyre follows with 21. Next are Carolyn Tinkess, 19, Iva Bush, 18, Phyllis MacCaskill, 14 and Beth McIntyre, 11.

Nicole McIntyre rolled a 255 single and Beulah Rielly had a 640 triple. Perry Tinkess had a 369 single and 813 triple to lead the men.

Ingleside Wed. Afternoon

Daisies are blooming in first with 16 points. Tulips and Snapdragons are tied with 12. Petunias and Zinnias are deadlocked with 11, while Pussywillows have eight, Marigolds, six and Roses, four points.

Carol Lannin rolled the single, 269, and triple, 625 while Helen Zeran had the top average, 223.

Berwick Wed. Night

Leonard Kearns is in first place with 34 points but he is being closely followed by Volker Loos who has 33. Tony Sanders is next with 24 while Floyd Dingwall has 23, Marcel Robinson, 22 and Mike Glaude, 11.

Lillian Johnstone and Monique Rutley tied for the ladies single with a 256. Monique had a 690 triple and Lillian a 212 average.

Voker Loos paced the men with a 281 singe, 766 triple and 216 average.

Williamsburg mixed

Percy Robertson leads with 28,035 points. In second is Larry Casselman who has 27,438 and he is trailed by Ron Whitteker, 27,100, Andy Buter, 26,647, Dale Casselman, 26,450 and Rita Cooper, 26,385 points.

Rita Cooper chalked up the ladies single, 237, and triple, 590, while Gary Sountin bowled the men's single, 294 and Larry Casselman nailed down the triple, 742.

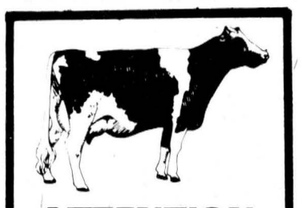

ATTENTION FARMERS
WE PICK UP YOUR DEAD, SICK AND DISABLED COWS AND HORSES
PROMPT SERVICE
CALL COLLECT
HERB LOUCKS
WINCHESTER: 774-6916
or
MACHABEE ANIMAL FOODS LTD.
ST. ALBERT
987-2818 (LOCAL)
1-800-267-7178
(LONG DISTANCE)

WANTED
USED RIFLES & SHOTGUNS
WE BUY
SELL OR TRADE
L & M GUNS
1 MILE SOUTH OF ST. ANDREW'S ON HIGHWAY 138
932-5583

If your car's out of shape you get rid of it, right? What if your body's out of shape?
PARTICIPACTION
The Canadian movement for personal fitness

What makes the CANUCK such an outstanding stove?

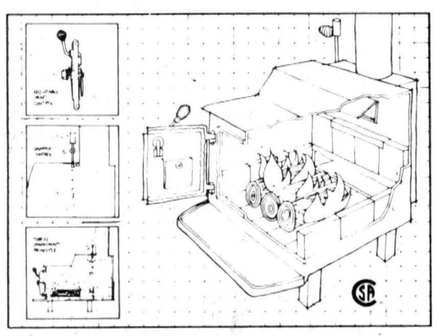

The Canuck wood burning stove features a unique integral damper system which allows you to actually **control** the airflow pattern within the stove. Other stoves rely on direct draft and air convection currents within the stove. But the Canuck has a built-in damper, which when closed, enables you to **create a downdraft** which **forces** the smoke back down through the fire. This causes secondary combustion of the excess gases in the smoke and creates even more heat.

The result is a two-fold advantage for you.

Canuck wood burning stoves are manufactured by High-Country Engineering and are available from a dealer near you.

It's the Canuck's integral damper design.

INGLEHOME HARDWARE
INGLESIDE — 537-2733

BECKER'S STORE
Open 8am to Midnight
7 days a week
KING ST. CHESTERVILLE

MIKE DEAN BUTCHER
CHESTERVILLE
448-2822

ROLLY'S TRUCK CENTRE
RR4 CRYSLER
(Canamore Road)
GENERAL REPAIR
CAR & TRUCK
SAFETY CHECK
TIRES—SALES & SERVICE
24 HOUR TOWING
448-3130

Winchester Kemptville
SPORTS UNLIMITED
FROM PEANUT TO PRO WHERE THE GOOD SPORTS GO
774-3346

LOUIS' RESTAURANT
Take Out Pizza
448-2051
CHESTERVILLE, ONT.

Home Hardware
FULTON BROS LTD.
Your Home Hardware Centre and M&M Grocery
FULTONS
TV AND APPLIANCES
448-2195
GE

Country Casuals
TAGWI & CLUB JACKETS AVAILABLE.
AVONMORE — 346-2306

INSTANT FOAM INSULATION
SCHAUM-CHEM LTD. CMHC ACCEPTANCE NO 9115
Sound absorption Moisture resistance Low cost
Pest Control Low fire hazard
One of the safest insulations available
DAVID BYERS
Licensed Applicator
CRYSLER, ONT. 448-3078

Surmak Soap Products 101
ALL PURPOSE CLEANER
NEWINGTON, ONT.
346-2320

CARL'S RADIO & TV
DEALERS IN
PANASONIC, MAYTAG, ADMIRAL
FINCH, ONT. 984-2050

JAMIESON CAMPBELL LIMITED
GENERAL MERCHANT
• PURINA FEEDS • FARM SUPPLIES
Monkland • 346-5920
22-10

CHARLIE'S SPORTS SHOP
SUPER & REGULAR TACKS
CUSTOM FITTED
USED SKATES FOR SALE
MORRISBURG — 543-2137

Compliments of
RECREATION DEPT.
Village of Chesterville

Compliments of
RECREATION ASSOC.
Village of Finch

dan's shoppe
Ladies' & Men's Clothing
CHESTERVILLE
448-2592

FANTASTIC PRICES ON SUITS
D. LATREMOUILLE LTÉE
EMBRUN

H & L CONSTRUCTION
CUSTOM HOMES • GARAGES
RENOVATIONS
Aluminum Siding
FRED LOBB 448-2955
ROY HANSMA 774-3931

GORDON ROSS
AUCTIONEER
28 Maple St. • Ingleside
537-2289

COMPLIMENTS OF
NANCY'S BEAUTY SALON
and
MAC'S BARBER SHOP & HAIRSTYLING
CHESTERVILLE 448-2393

NEIL FLEGG
CARTAGE
SAND, GRAVEL & TOPSOIL
TRUCK & BACKHOE RENTALS
LICENCED SEPTIC BED INSTALLATIONS
NEWINGTON 984-2513

Discount Carpet Sales
421 4th St. W., CORNWALL, ONTARIO Bus.: 938-0735
UP TO 50% & MORE OFF
Stock of over 5,000 sq. yds. to choose from
Seconds • Long & Short Ends • Remnants
COMPARE and BUY
Information or Appointment call
ART BUCHANAN: Res. 538-2539

PLUMBING & HEATING
Pumps, Water Condtioners, Septic Tanks, Tile Beds, Septic Tank Pumping.
LYLE L. HEAGLE
Finch Office - 984-2774
Res. - 448-3296

LANNIN'S GARAGE
General Repairs Tune-Ups
WELDING
CHESTERVILLE • 448-2361

THOMPSON ELECTRIC
ELECTRIC HEATING
Domestic & Rural Wiring
CHESTERVILLE 448-2083

Earl's Meats
Custom Slaughtering
CHESTERVILLE 448-2324

SULLIVAN BROS.
GENERAL CONTRACTORS
Air Compressors — Building Moving
Dozer — Loaders
In Business Over 30 Years
CHESTERVILLE — 448-2332

Ted MORAN & Sons
BACKHOE • TRUCKING
BULLDOZING • COMPRESSOR
& SANDBLASTING SERVICE
FINCH • 984-2363

THE COUNTRY BOY
The Complete Man's Shop
Winchester, Ontario
774-3341

ROBERT LALONDE CONSTRUCTION
CABINETS • SIDING
REMODELLING
MOREWOOD • 448-2290

Nestlé
(Canada) Ltd.
CHESTERVILLE ONT.

W.G. BROWNLEE & SON
• PARTICIPATION
• One key to health . . . of body and mind
• A complete line of Sports Equipment
Major and Minor Repairs
Tune-ups
Esso Service
984-2234 • FINCH

613-537-2140 22B DICKINSON'S DR. INGLESIDE, ONT.
INGLESIDE PRINTERS
W. T. BAMFORD

JOHN'S CONSTRUCTION
Homes, Farm Buildings, Roofs, Siding, Decks & Renovations.
John Kurvink Morewood
448-2683

Fred S. COONS INSURANCE Agency Ltd.
CHESTERVILLE — 448-2398

HOME IMPROVEMENT
Renovations — Decks — Fences
Windows — Utility Sheds — Any Small Repairs.
Call: Bob Lacelle
448-3514
Morewood, Ont.

JOHN AMSING & SON CARTAGE
Sand — Gravel — Fill
Licenced Septic Bed Installations
Truck, Loader, Dozer & Backhoe Rentals
AVONMORE — 346-5442

Edith's Hair Styling
RR1 FINCH, ONT.
Tues. to Sat. all day
Tues. and Thurs. evenings
Edith Stewart 984-2369

FATS Barber Shop
FINCH 984-2971

Century 21
McIntosh & Proulx
WINCHESTER Real Estate Ltd
774-3990

ROBIN'S SERVICE CENTER
448-2072
"23½-HOUR TOWING SERVICE"
448-2740
MAIN ST. • CHESTERVILLE

GREG'S DISCO
ALL TYPES OF MUSIC FOR ALL OCCASIONS
BOOKINGS: 448-2373

CENTENNIAL SPORTS
ALL TYPES OF SPORTS EQUIPMENT
BURNS MCINTYRE
AVONMORE—346-2163

MOREWOOD SHELL SERVICE
Sales and Service of all tires pick-up & deliver
24 hr. towing service & minor repairs
448-2635 G. Baker

SPORTS CALENDAR

Wed., Nov 12

8 p.m. - Chesterville Jets play in Finch against the 76's in EOJCHL action.

9:30 p.m. - Embrun 72's meet Osnabruck Twp. Kings in the second half of the EOJCHL doubleheader at the Finch Arena.

OLDTIMERS HOCKEY - Chesterville Oldtimers face Cardinal Legion Oldtimers at the Chesterville and District Arena starting at 9:30 p.m.

Thurs., Nov. 13

7 p.m. - Green plays Red and Blue meets Maroon in Town League Hockey at the Chesterville and District Arena.

7:30 p.m. - A Tae Kwon Do (Korean Karate) open house will be held in the NDDHS gym. Spectators are welcome to attend. There will be another open house held at the same location on Nov. 20.

9 p.m. - Alexandria Glens play the Crysler Recreation Raiders in EOJCHL action at the Finch Arena.

Fri., Nov. 14

CHESTERVILLE MINOR HOCKEY - Metcalfe meets Chesterville in Atom A play at 6 p.m. Crysler plays Chesterville in Peewee A action at 7 p.m. Metcalfe faces Chesterville in Bantam A at 8 p.m. In Midget play Morrisburg meets Chesterville at 9 p.m. All games are at the Chesterville and District Arena.

9 p.m. - The chesterville Jets of the EOJCHL are holding a party at the Chesterville Hotel. There will be no cover charge and there will be live entertainment. Everyone is welcome. Come and support your team.

Sat., Nov. 15

CRYSLER MINOR HOCKEY - Crysler plays Winchester in Atom A play at the Chesterville and District Arena at 10 a.m.

Sun., Nov. 16

2:30 p.m. - Prescott Saints meet Winchester Hawks in Junior B play at the Winchester Arena and Char Lan Rebels play Morrisburg Lions in Morrisburg.

Mon., Nov. 17

9 p.m. - Clements Feed vs. Dan's Shoppe and Aqua Fun play Duff in Men's Broomball League action at the Chesterville Arena.

Tues., Nov. 18

8 p.m. - Alexandria Glens play Chesterville Jets in EOJCHL action at the Chesterville Arena.

FOLLOW THE Winchester HAWKS

Meet The Team

1978-79
SOUTH-EAST
WINCHESTER PRESS
CHALLENGE CUP TROPHY WINNERS
78-79, 79-80 GILL CUP FINALISTS

1980-81

HAWKS HOME GAMES

DATE	TIME	OPPOSITION	
Friday, October 17	8:30	Cardinal Broncos	T.G.I.F. NIGHT
			Music Compliments of Fawcett's Conn Organ Studio
Friday, October 24	8:30	Morrisburg Lions	
Friday, October 31	8:30	Metcalfe Jets	
Friday, November 7	8:30	Athens Aeros	T.G.I.F. NIGHT
Sunday, November 16	2:30	Prescott Saints	Free Bingo between periods.
Friday, November 21	8:30	Char-Lan Rebels	
Friday, November 28	8:30	Kemptville 73's	T.G.I.F. NIGHT
Friday, December 5	8:30	Cardinal Broncos	
Friday, December 12	8:30	Morrisburg Lions	T.G.I.F. NIGHT
Sunday, December 21	2:30	Westport Rideaus	
Sunday, January 3	2:30	Char-Lan Rebels	
Friday, January 9	8:30	Metcalfe Jets	T.G.I.F. NIGHT
Sunday, January 18	2:30	Cardinal Broncos	
Friday, January 30	8:30	Morrisburg Lions	
Sunday, February 8	2:30	Prescott Saints	
Friday, February 13	8:30	Char-Lan Rebels	T.G.I.F. NIGHT
Friday, February 20	8:30	Metcalfe Jets	
Wednesday, February 25	8:00	Prescott Saints	

HOME GAME FEATURES

- Minor Hockey Shoot-out
- Boyd's Beat the Clock
- Hawks Bingo
- Weekly 50/50 Draws



Doug Casselman
Coach

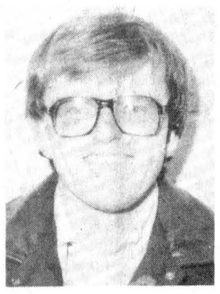

Bernie Harper
Assistant Coach



23-Mark Beaupre
Centre

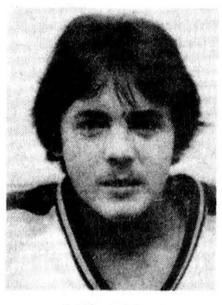

6-Mike Moran
Defence



17-Al Frappier
Rt. Wing



11-Pete Marriner
Centre

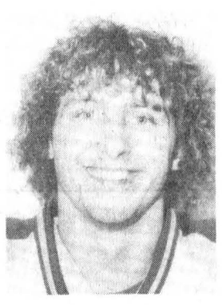

30-Bruce Jones
Goal



5-Rick Grisel
Defence

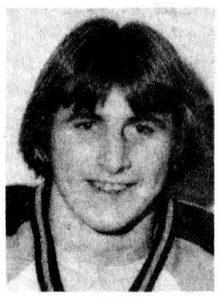

25-Ken Shay
Left Wing

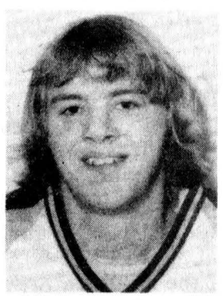

7-Grant Simpson
Centre

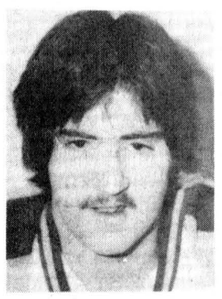

12-Curtis McMillan
Left Wing

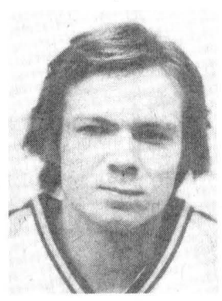

27-Ken Sullivan
Defence



9-Dan Lee
Defence



15-Darrell Shelp
Rt. Wing

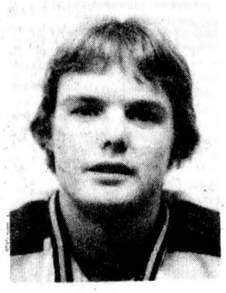

4-Ron Richards
Defence

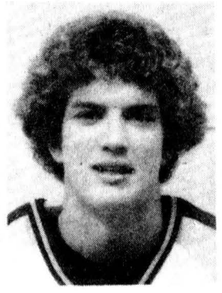

20-Dean MacIntosh
Rt. Wing

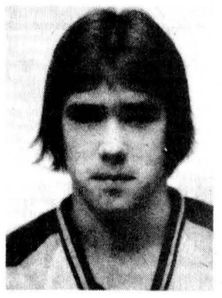

3-Dennis Sullivan
Left Wing



2-Kevin Cochrane
Defence

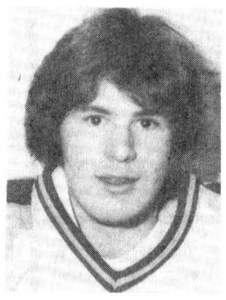

1-Dave Spence
Goal

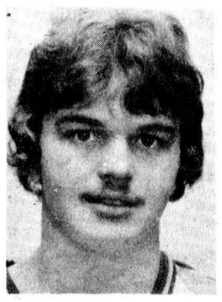

14-Rudy Grisel
Left Wing



10-Al McLean
Left Wing

Hawks' Executive

Ron Johnstone, Bob Porteous, Bill Hogaboam, Al Van Bridger, Don Guy, Tom Allison, Lanny Waddell, Gary Armstrong, Erwin Skuce, George Davidson, Gerry Helmer, Al McRoberts, Jim O'Gorman, Joel Steele, Bob Carkner, Don Hutt, Doug Casselman.

ODJHL
Junior "B"

This ad sponsored by the following Merchants

- THE COUNTRY BOY
- SPORTS UNLIMITED
  WE ARE PROUD TO BE THE EQUIPMENT SUPPLIERS FOR THE HAWKS
- BICCUM & McINTOSH LTD.
- D&J MOTORS
- JOHN ELLIS HOME FURNISHINGS
- SEAWAY VALLEY PHARMACY
- SUMMERS INSURANCE AGENCY INC.
- LOUIS J. WEINER MOTOR SALES
- THE COUNTRY KITCHEN LOUNGE
- THE CLOVERDALE CHEESE HOUSE
  AULT FOODS LIMITED
- HARVEY & SHEPPARD REG'D
- DOCKSTEADER BROS. LTD.
- PARCOLL PRODUCTS LTD.
- BEAVERDAM QUALITY MEATS



Don Hutt
Manager



Junior Helmer
Trainer