

New principals at Seaway
Page 6



Cedar Glen Men's Open results
Page 8



CHEO golf tournament at Iroquois
Page 9

SINGLE COPIES $1.00 GST INCL.

The Leader

A Family Newspaper Serving the Community for more than a Century

VOLUME 140 NO. 36 WEDNESDAY, SEPTEMBER 8, 2004 MORRISBURG, ONTARIO

St. Mary - St. Cecilia Catholic School

Small school makes Top 40

MORRISBURG – *Today's Parent* now knows nationally what many locals already knew, that St. Mary-St. Cecilia Catholic School is a top school.

The September issue of *Today's Parent* magazine did a feature story on Top 40 Schools.

The magazine accepted nominations for schools in various categories, and in the Rising to the Challenge Category, St. Mary - St. Cecilia was mentioned.

The mention was a result of the challenge that the students and staff faced in last year's merger of two school's into one, as a result of the closure of the Iroquois St. Cecilia School, and the renovation and expansion of St. Mary School in Morrisburg.

The magazine says, "Staff met every challenge along the way."

About 150 schools were nominated nationwide.

"Everyone was very pleased that we were selected," says principal Donna Nielsen.

"We all worked really hard to ease the transition for the students and the parent community, and it's a wonderful feeling to be recognized for it."

Nielsen heard of the feature through an e-mail that came across her desk, last year just after the construction was finished.

Anyone could nominate a school, all they had to do was write an essay pinpointing why they thought a school was one of the top schools.

"I did it because I am proud of what we did. It was my thank you, my way of recognizing the hard work of everyone," says Nielsen.

She faxed off her essay, and didn't hear anymore about it until the magazine was published.

St. Mary - St. Cecilia has about 200 students, and Nielsen says, "It's wonderful for such a small school to receive such a big honour."

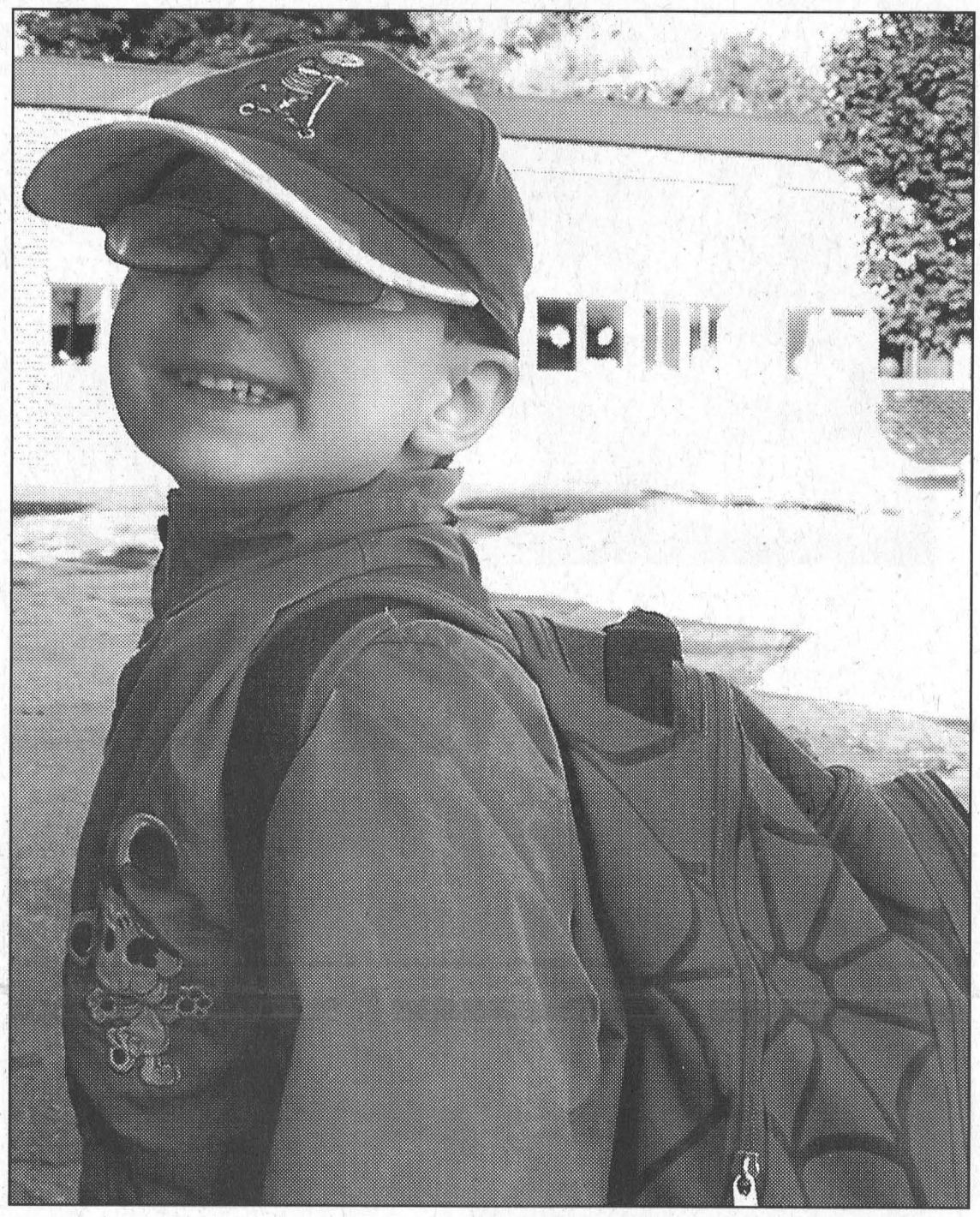

Happy to be Back *Comfort Photo*

Students went back to school yesterday, Tuesday, September 7. Pictured above is Morrisburg Public School kindergarten student Devon Derouchie. Devon was very proud to show off his new Spiderman backpack on the first day of school. He was even trying to convince people that he was in fact Peter Parker.

New product exceeds a Jeweller's expectations

IROQUOIS – Who knew that a health aid would be the biggest thing to hit Beaupre Jewellers since the Seaway? No one is as surprised as Jeff Beaupre himself.

Beaupre, the owner of Beaupre Jewellers in Iroquois, was skeptical when a distributor suggested that he add Sabona copper and magnetic bracelets to his inventory.

It took some convincing but he finally agreed, and now four months later Beaupre Jewellers is the top retailer of the Sabona product in Ontario for the month of August, and the top independent retailer in all of Canada.

He spoke to the president of the distribution company, Groupe Courschesne, last Thursday, who confirmed the facts.

Beaupre knew that the sales of the bracelets were exceeding his expectations, but was surprised to find out just how good his sales were.

"I guess I've found my niche," he says. "The record sales reflect the interest in this health aid, and its benefit for the relief of joint and back pain."

People are buying the bracelets, and coming back to Beaupre to report a lot of positive results. He says people who wear them are telling him that the bracelet does make a difference.

"The word is out, and so are the customers," he says. "It sells itself because it works."

The word has spread even beyond the local area and the local shoppers. People have come from Cornwall and Ottawa just to purchase bracelets. "One woman was so enchanted with them that she travelled all the way from Oakville to Iroquois, just to buy a bracelet."

"It's a really hot item," says Beaupre, but it's easy to see why. "It's a really nice piece of jewellery with a positive impact on health."

The bracelets come in several styles, including twist and link styles, and are made from various combinations of stainless steel, titanium and gold.

Beaupre has a large selection in stock and encourages anyone interested, to stop by and have a look.

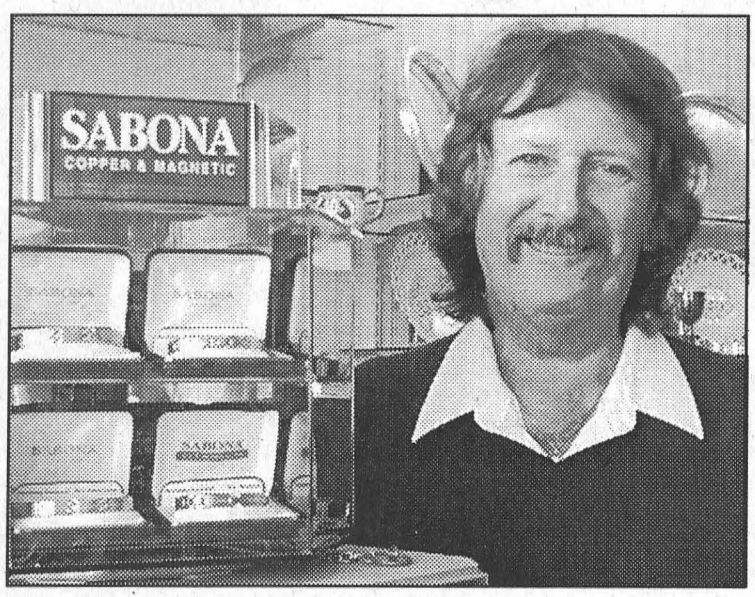

Beaupre Top in Sales

Jeff Beaupre, owner of Beaupre Jewellers in Iroquois is the top seller of Sabona Copper and Magnetic health bracelets. He spoke last Thursday to the president of the distribution company, who confirmed that he is the top retailer of the bracelets in Ontario, for the month of August, and the top independent retailer in Canada. *Comfort Photo*

Municipalities caught off guard

Drainage grants dry up

TORONTO – "Ontario farmers who count on municipal drains to handle water from their tile drain systems are in for a big surprise," says Ron Bonnett, President of the Ontario Federation of Agriculture (OFA), in a July 28, news release from the Federation.

Without consultation or any advance warning, the Resources Management Branch (RMB) of the Ontario Ministry of Agriculture and Food (OMAF) announced, July 27, its intention to "phase out grants under the Municipal Outlet Drainage program (MOD)."

According to Bonnett, this will mean a significant change to the Municipal Drainage Act, something that has been in place since the mid 1800s.

Municipalities have been able to use the MOD program funding to respond to farmers when a drainage engineering report calls for a new or improved municipal drain. OFA has long supported the program.

The RMB announcement also means that unorganized municipalities in Northern Ontario will no longer receive funding for projects under section 123 of the Drainage Act.

Bonnet says it is difficult for Ontario's farmers to understand this change, coming on the heals of a government announcement of a $100 billion infrastructure program.

"These municipal drains are a critical part of the infrastructure the province's farmers need to improve their production efficiency," Bonnett says.

The province's announcement includes improvements to the Tile Lone Program that farmers can use for projects on their farms, "but if support for municipal drains is cut, where will the farmers go with their field tile to gain outlet for the water?" Bonnett asks.

OFA's Land Use Committee will be reviewing the implications of the RMB announcement and making recommendations for action to the Executive Committee and the Board of Directors of OFA.

"This announcement caught us off guard, and a strong response to OMAF Minister Peters may be necessary," Bonnett says.

At their last regular council meeting, South Dundas Council members expressed their displeasure with the unexpected end to the program.

South Dundas CAO Andy Brown told council that the province paid one third of the cost of drains crossing agricultural land. As of July 28, "everything is stopped."

"It is just one more further download from the province," he said.

Referring to the increase in infrastructure funding and the elimination of the drainage grants, Charles Barkley said, "This is the stupidest thing."

South Dundas Mayor Lyle Van Allen called the announcement, "untimely."

"The agricultural community is already suffering," he said. "This is just one more hit."

Brown was not yet sure how the elimination of the funding would affect this year's

— continued on page 2

More charges connected to 401 robbery

SOUTH DUNDAS – More charges have been laid in connection with an armed robbery at the westbound 401 service centre east of Morrisburg.

As a result of the investigation into the August 19, robbery of a gas bar attendant held at knife point, the SD&G Crime Unit has charged another male.

Derek Tessier, 19, of Ingleside faces charges of being an accessory to robbery, uttering threats to cause death and forcible confinement.

Previously Benjamin Owens, 19, of Cornwall, and Tony St-Louis, 19, of South Stormont were arrested and charged with robbery, forcible confinement and utter threats to cause death. St-Louis was also charged with wearing a disguise with intent.

George Assaly appointed St. Lawrence Parks chair

TORONTO–On Wednesday, September 1 Jim Brownell, MPP for Stormont-Dundas-Charlottenburgh, announced the appointment of George Assaly, a Cornwall businessman, as the newly appointed chair of the St. Lawrence Parks Commission.

"I am so pleased to be able to deliver this great news today," said Brownell. "As a past member of the Commission, and having worked with George when I was a member, I am confident in his abilities."

Heralding from the "far east" of Ontario, Assaly will be the first individual from this area in several decades to be chair of the St. Lawrence Parks Commission.

Assaly is a past member of the Commission, and has been operating Jay-Gee Shoes and Clothing in Cornwall since 1946. Moreover, he is a founding member and former chair of Team Cornwall, and has received numerous awards in the community for his involvement, including: the Lifetime Business Achievement Award and Citizen of the Year Award from the Cornwall and Area Chamber of Commerce.

"George will be an excellent chair of the Commission. I have full confidence in his ability to lead the Commission and to work with other Commissioners from Eastern Ontario," said Brownell.

Terry Fox Run looking for record numbers

MORRISBURG–Coming up on Sunday, September 19 is the 24th annual Terry Fox Run, and this year's event, here in Morrisburg, will be run in memory of the late Ross Hummell whose perseverance and dedication kept the run going locally for the last 10 years.

The run was an uphill and downhill affair for Hummell who had cancer. For the last couple of year's, he was delighted in the increased response and thankful to Scott Robinson and John Lortie who came on board to give him a hand.

Hummell resurrected the event through the Morrisburg Branch 48 of the Royal Canadian Legion in 1994, when he was supported by 22 participants. In 2000, the numbers had slipped to 15, but it rebounded in 2001, when 42 participants showed up to run, walk, jog, and rollerblade their way around the 10 km route.

Hummell, who was in declining health last fall, was absolutely delighted when a record 62 participants showed up at the Legion and brought with them pledges totalling $5,920.

In total, through the hard work of Hummell and the support of the participants, $32,933 has been raised locally in 10 years.

"It was always Ross' hope and goal to increase participation and the money raised, and we are hoping to do that," says co-organizer John Lortie.

Participants can do as much or as little of the 10 km run as they want and they can do so by walking, jogging, running rollerblading or biking. Registration is at the Legion beginning at 8:30 a.m., and participants can begin their runs anytime from 9 a.m. until noon on that day, Sunday, September 19.

The 10 km route will set out from the Legion, using the walking path in the Waterfront Park to the dock area, and up Lakeshore Drive to South Dundas Park which is the 5 km halfway mark. Participants turn at the park, located across from the Farlinger farm on old Highway 2 and return to the Legion in Morrisburg to complete the 10 km route.

Pledge sheets are now available at the banks in both Morrisburg and Iroquois and at the Legion in Morrisburg. For additional information participants can call Scott Robinson at 543-4144, John or Julie Lortie at 535-2181 or Audrey Henophy at 543-2420

"We are trying to get as many participants as possible," says Lortie. "And they don't have to round up huge pledges."

"If someone wants to come out, make a $10 or $20 donation and participate, we are happy to have them. In fact, they don't even have to have a pledge sheet. Just show up, make a donation and away they go."

A limited number of Terry Fox Run T-shirts will be available for purchase the day of the event in addition to Calendars commemorating the 25th anniversary of the run.

Terry Fox died in June of 1981, at the age of 22 after touching the heart of a nation through his Marathon of Hope.

Since the first Terry Fox run on September 13, 1981, over $300 million has been raised in his name.



Giant Tiger on Board with Winchester Hospital

There was a lot of action on the barbecue Saturday, as Mike McInnis juggled a lot of hot dogs to feed the hungry supporters of Winchester District Memorial Hospital. Hosted by the Morrisburg Unit of the Hospital Auxiliary in the Giant Tiger parking lot, proceeds of the event will be used for equipment purchases. In addition to the barbecue, the Auxiliary used the opportunity to officially announce the Giant Tiger location for Nevada Ticket sales. Jim McVey, the Auxiliary's Lottery Convener, said he was happy to get an ongoing fundraiser underway in the southern portion of the Winchester Hospital service area. He thanked Giant Tiger's Ed and Izzie Kingsley for their support of the hospital, both for allowing the Nevada Tickets at the store, and the very generous donation of the food and drink supplies at Saturday's barbecue. Pictured above Mike McInnis demonstrates his culinary skills with help from Elinor Jordan. Below, l-r are McInnis, Roy Campbell (Lottery treasurer), Izzie Kingsley, Jim McVey (Lottery Convener), Dorothy Houze and Rita Bray. Back right corner are Elinor Jordan and Joan Morrell. All money raised in the Nevada ticket sales is used by the Auxiliary to purchase equipment needed at the hospital.



Drainage

— continued from page 1

planned municipal drain projects in South Dundas.

Brown said that since the announcement they have been inundated with resolutions regarding the issue from other municipalities.

They will be compiled for council's consideration at the next meeting, and a letter will be sent to the Ministry of Agriculture.

Church Directory

Roman Catholic Churches

Rev. Father R.J. Chisholm
Phone: 543-2544
St. Mary's, Morrisburg
Saturdays - 7:30 p.m.
Sundays - 11:00 a.m.
St. Cecilia's, Iroquois
Sunday - 9:00 a.m.
Confessions before weekend masses

St. Lawrence Evangelical Lutheran Parish

Pastor: The Rev. Jo Barkley-Probst
Office: 543-3154 or Office: 543-2480
WORSHIP
unday, September 12, 2004
ST. PAUL'S, Morrisburg
9:30 a.m. Worship
ST. JOHN'S, Riverside Heights
11:15 a.m. Worship
PEACE BE WITH YOU.

The United Church of Canada

LAKESHORE DRIVE
UNITED CHURCH
Morrisburg, Ontario
Rev. Jean Udall, Minister
Office Telephone 543-3079
Organist & Choir Director
Marni Marriott
Sunday, September 12, 2004
10:30 a.m. – Worship Service
Children's Chatter, Sunday School starts in September

Christian Reformed Church

Interim Pastor:
Rev. Riemer Praamsma
Williamsburg, Ontario
Tel: 535-2227 or 543-4311
Sunday, September 12, 2004
9:30 A.M.
Morning Worship Service
Sunday School for Children ages 3-9
7:30 P.M.
Evening Worship Service
Child care during morning service
Please be our guest this week

The Presbyterian Church in Canada

KNOX PRESBYTERIAN CHURCH
Morrisburg, Ontario
Minister: Rev. Darren May
Church 543-2005 Home 543-0142
Organist: Gary Postma
Sunday, September 12, 2004
11:00 am. - Morning Worship
11:00 am. - Sunday School
Everyone Welcome!
Nursery Available

Morrisburg Pentecostal Tabernacle

Pastor: Rev. Duncan Perry
Office 543-2681
Sunday, September 12, 2004
10:30 a.m. - Family Worship & Children's Bible Hour
6:00 p.m. - Evening Worship Service
Tuesday –
7:00 p.m. - Bible Study & Prayer
Friday –
7:00 p.m. - Youth Service
Come And See What Jesus Can Do For You!!

Williamsburg United Church

Guest Minister
Rev. Peter Praasma
Organists – Susan Barkley, Lynn Gilmour, Joanne Stevens
Sunday, September 12, 2004
10:30 a.m. – Welcome to Worship with Us!
Sunday School, Nursery Available

The Anglican Parish of Morrisburg-Iroquois-Riverside Heights

invites you to worship with us this Sunday
St. James, 20 High St., Morrisburg
St. John the Baptist, Lakeview Dr., Iroquois
Holy Trinity, Riverside Heights
543-3904
The Rev. Bill Byers, Rector
The Rev. Pat Martin, Assistant
Visitors welcome, Members expected
Sunday, September 12, 2004
8:00 a.m. – St. James'
9:15 a.m. – St. James'
11:00 a.m. – St. John's

Living Word Ministries

(a non-denominational Christian fellowship)
Worship Services
Sunday at 10:00 a.m.
at Morrisburg Meeting Centre
Cty. Rd. 2, Morrisburg
Pastor Larry Cromie
(613) 931-9574

Attend the Church of your choice this Sunday

T.R. LEGER SCHOOL
Adult, Alternative and Continuing Education

T.R. Leger School
of Adult, Alternative and Continuing Education

EARN YOUR GRADE 12 DIPLOMA

The T.R. Leger School is a leader in the field of adult and alternative education. We offer courses in computer studies, coop, apprenticeship, and all academic areas including Math, Science and English.



Computer classes offered in the morning

Call today to make an appointment for a free prior learning assessment.

Secondary school credits are awarded to adults for previous schooling and work experience.

UPPER CANADA District School Board

Call David to register at 543-2375

David McDonald Chair

Learning Together

David K. Thomas Director

INTRODUCING OUR
***TurnAround*™ PROGRAM**

Choose the approach that fits you best:

NEW NO COUNTING or FLEXIBLE POINTS® PLAN

MORRISBURG
McIntosh Inn
12495 County Rd. 2 (downstairs hall)
Wednesday at 7:00 p.m.
10-week session beginning September 22*
OPEN HOUSE SEPTEMBER 15
****Minimum 15 participants required***
Price: $135.00 (incl. GST)

WeightWatchers™
Watch Yourself Change.
1-800-267-9939 ext. 310
weightwatchersofeasternon.ca
weightwatchers.ca

© 2004 Weight Watchers International, Inc. All rights reserved. WEIGHT WATCHERSand POINTS are the registered trademarks of Weight Watchers International. Slengora Limited is a registered user.

THE ULTIMATE FITNESS PROGRAM HAS COME TO MORRISBURG!

Get an Amazing workout — improve your flexibility, muscle tone, cardiovascular & eye/hand coordination.

Program designed and administered by Jean-Yves Theriault — 23-time Kickboxing Champion.

Call Now and Register
448-1233

Fall session - September 2004 to December 2004

Monday and Wednesday
6:00 -7:00 and 7:00 - 8:00

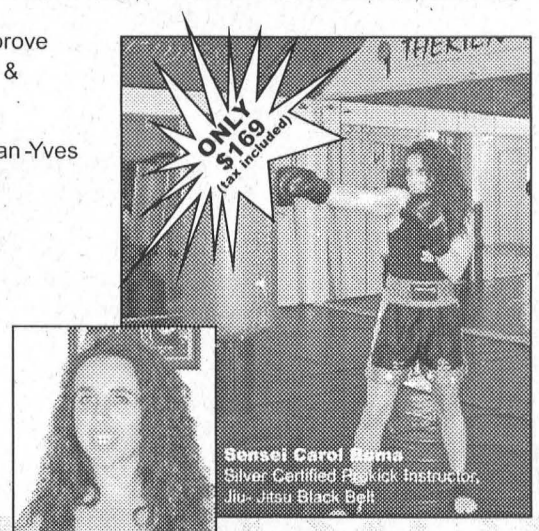

Sensei Carol Rama
Silver Certified Padkick Instructor, Jiu- Jitsu Black Belt

Therien Jiu-jitsu & Kickboxing
26 Ottawa Street (Id High School), Morrisburg 448-1233

JIU-JITSU & KICKBOXING

NICK'S SPORTS BAR - MORRISBURG MALL
NO COVER CHARGE
PRESENTS LIVE MUSIC WITH
"ASTROS"
Classic Rock Band
SATURDAY, SEPTEMBER 11TH
Join Us For Our 2nd Anniversary!
FREE MUNCHIES

Cornwall & Seaway Valley Tourism second annual Doors Open event

SD&G – Cornwall and Seaway Valley Doors Open organizing committee is once again pleased to invite everyone to their second Doors Open event to be held in Cornwall and Stormont, Dundas and Glengarry.

The concept of doors open is to welcome the general public into the historic and cultural locations, but with a bit of difference.

Some of the sites which will be open on September 11 and 12 are not normally open to the general public. Some of the sites are open on a regular basis, but with an entrance fee. For this particular weekend, that entrance fee will be waived.

Many of the sites have planned special events or activities such as historical music, sessions on searching your family tree, stories of the past from those who have lived through it - the list goes on and on.

The list of sites has grown this year, with each site promising to provide a unique look into the past of the Cornwall and Seaway Valley Region.

Sites open in Cornwall are the R.H. Saunders Power Generating Station, Cornwall Community Museum, Cornwall Public Library, Logan's Gallery in the historic Cline House, Knox St. Paul's United Church, St. John's Presbyterian Church, Trinity Anglican Church, St. Laurent Genealogical Centre, Downtown Walking Tour and Le Village Walking Tour.

The library will feature displays on its own history and provide tours of areas of the library that are not normally open to the public.

The Cornwall Community Museum will have a special display of photos of staff from the Cotton Mills, and Logan Gallery will provide a look into the history of the Cline House.

Trinity Church will feature the history of their congregation as well as the wonderful stained glass windows.

Learn about the history of Cornwall and Courtaulds at the Genealogical Centre or walk through the shopping districts learning the history of the areas.

Sites open in the counties are the Lost Villages Museum, Nightingale House Bed and Breakfast, Aultsville Train Station, Dr. Mahlon Locke's House, Bethune Thompson House, Glengarry Pioneer Museum, Martintown Mill, Nor'Wester and Loyalist Museums, Raisin River Heritage Centre, St. Finnan's Cathedral, St. Raphael's Ruins, the Lancaster Library and the Lancaster Walking Tour.

Historical society members will be on hand at some sites to recount personal memories of historical events and to provide information on the history of area churches and buildings. There are some special photographic displays, and tours of mills.

Writers will be on hand at one location to talk about their books on the area.

Heritage homes complete with original woodwork and wallpaper are open for tours.

There is so much to take in it will be hard to decide what to do first.

This is only a sample of what can be seen during this Doors Open event on September 11 and 12. There are over 20 different sites and tours throughout SD&G.

NEWSLETTER
ROYAL CANADIAN LEGION
Seaway Branch #48
10 Legion Street
Morrisburg, Ontario
Tel: (613) 543-3091

The monthly Steak Bar-B-Q held last Friday night was a great success with 92 people being served great steaks with all the trimmings. The entertainment following by Betty Landon was excellent and enjoyed by all with two full tables of our friends from Waddington rounding out a fun filled evening.

There is still time to sign up for the winter dart league for Br. 48 Legion members and their siblings. The sign up sheet will come down September 14 and regular league play begins on Tuesday, September 21.

It's time for members to sign up for 2005 early bird membership dues. Not only will you save money by paying before November 30, you also have a chance to win one of three nice prizes in the early bird membership draw.

Coming Events

- Bingo every Thursday in James Fraser Hall at 7 p.m.
- Wednesday, September 22 – General Meeting, 7:30 p.m.

P.S. – Don't forget to turn in your questionnaire attached to your membership card.

Until next time – Comrade Bill

IREBALL AUTOMATICS INC.
AUTOMATIC & STANDARD TRANSMISSION REPAIRS
Changing The Oil And Filter In Your Transmission Is Good Preventative Maintenance
R.R. 3 WILLIAMSBURG, ONT., K0C 2H0 TEL: 535-2112

Beaupre Jewellers
Feel the benefit of Copper and Magnetic Bracelets by . . .
SABONA TITANIUM

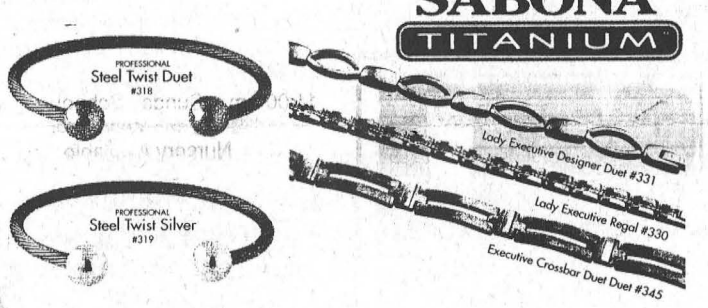

(New) Titanium Gents Executive Classic Gold / Silver
Ladies Executive Designer Duet Titanium 360% Magnetic Benefit
49 Iroquois Shopping Plaza
IROQUOIS, ONTARIO 652-4340

RCMP Musical Ride

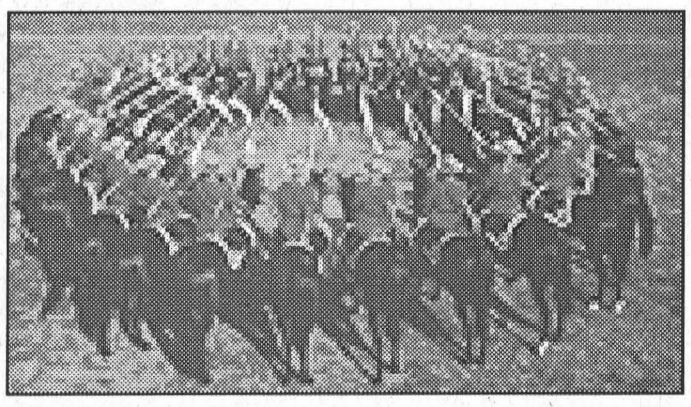

All Proceeds to the Winchester District Memorial Hospital "Renewing the Vision Campaign"
Join us at the South Mountain Fairgrounds on Sunday, Sept. 19, 2004 for a fun-filled afternoon for the whole family. The gates open at 12 noon and festivities continue until 4 p.m. Admission at the gates **(includes all activities)**: Adults $5., Children 4-12 yrs $3., Children 3 and under free.

- Air Bounce Slide & Obstacle Course
- Meet Spartacat (Ottawa Senators) 1:30 p.m. - 2:30 p.m.
- Mad Science "Fire & Ice Show" 2:10 p.m. - 2:30 p.m.
- Little Ray's Reptiles 1 p.m. - 2 p.m.
- Craft Tent
- Teddy Bear Hospital - bring your teddies!
- Rock Climbing 12:30 p.m. - 2:30 p.m.
- Pony Rides & Wagon Rides
- Jousting and games on horseback 2:30 p.m. - 2:50 p.m.
- "Sons of Scotland" pipes and drums & McCullough Dancers 1:45 p.m. - 2:30 p.m.
- Meet/Photo opportunity with the RCMP officers and their horses after the performance

Master of Ceremonies for the event is Wayne Cavanaugh from Y101 FM

For More Ticket Information Call (613) 774-2159



HOSTED BY DUNDAS VETERINARY SERVICES

Canada
Discover our true nature
www.pc.gc.ca

2004 CLEAROUT SALE
0% FINANCING FOR 6 YEARS
On The 2004 Elantra GL, 2004 Sonata GL and ALL 2004 Accents

2004 ACCENT GS LEASE FROM **$149*** per mo./60 mos. $0 security deposit. $795 down payment. Freight & PDI included



2004 ELANTRA GL LEASE FROM **$159*** per mo./60 mos. $0 security deposit. $2,295 down payment. Freight & PDE incl.



2004 SANTA FE LEASE FROM **$199*** per mo./60 mos. $0 security deposit. $2,995 down payment.



2004 SONATA GL LEASE FROM **$209*** per mo./60 mos. $0 security deposit. $3,595 down payment.



2004 TIBURON
CASH PURCHASE **$16,495***
2.0 L, DOHC CWT 16-valve engine • 5 speed manual overdrive transmission • AM/FM/CD stereo w/6 speakers • power windows /door locks/dual heated outside mirrors • Fog lamps • 2205/55R-16 Michelin® radial tires • alloy wheels • 4 wheel disc brakes • and much, much more



CANADA'S BEST WARRANTY
- 7 year/120,000 km Powertrain warranty
- 5 year/100,000 km "Bumper to Bumper" Warranty*
- 5 year/100,000 km Roadside Assistance Program

All Hyundai warranties have no deductible. Roadside Assistance Program includes fuel delivery service, flat tire changing, lock-out service and more. Just one toll-free call away. 24hrs a day.

HYUNDAI *Win*
www.hyundaicanada.com
When you build them better, you can back them better.



Bev *Owner* | Rick *Sales Manager* | Bob | Peter | Tim | Melissa *Bus. Manager* — *~Leasing & Sales Consultants~*

Hurry in when the 2004s are gone... They're gone!!!

*Leasing program available from Hyundai Financial services based on new 2004 Accent GS/ Elantra GL/ Sonata GL/ Santa Fe GL 14 FWD MSRP from $13,295/$15,625/ $22,395/ $21,095, annual interest rate of 0.37%/ 0.70%/ 0.48%/ 3.28%, $149/ $159/ $209/ $199 per month for a 60/60/60/60 month walkaway lease. Total lease obligation of $9,735/ $11,835/ $16,135/ $14,935 and optional purchase price of $3,359/ $4,357/ $6,564/ $8,332. Down payment of $795/ $2,295/ $3,595/ $2,995 plus first monthly payment required. $0 security deposit on all models. 2004 Accent GS/ Elantra GL lease price calculated after deduction from MSRP of $1,100/ $500 wholesale lease credit (wholesale lease credit available on advertised Accent GS/ Elantra GL model only). Freight and P.D.E. for Accent and Elantra included, for Sonata and Santa Fe extra. P.D.E. may vary by dealer. All applicable taxes, dealer administration fee, license and $350 lease acquisition fee extra. 20,000 km allowance per year applies. Additional charge of $0.10/km. ** 2004 Accent GS/ Elantra GL/ Sonata GL, Santa Fe GL 14 FWD MSRP from $13,295/ $15,625/ $22,395/ $21,095. All MSRP prices exclude freight, dealer administration fee, license, P.D.E. and all applicable taxes. Dealer may sell for less. †0% purchase financing available on all 2004 Santa Fe models for up to 48 month terms, up to 72 month terms on all 2004 Accent models and selected Elantra and Sonata models. Financing example: $10,000 at 0%/ 0% per annum equals $208.33/ $138.39 per month for 48/72 months. C.O.B. is $0.0/ $0.0 for a total obligation of $10,000/ $10,000. By selecting the advertised 2004 Accent GS/ Elantra GL purchase financing offer over lease consumers are forgoing the wholesale lease credit. If $1,100/ $500 credit was applied to 2004 Accent GS/ Elantra GL financing offer effective annual interest rate would be 2.88%/ 1.08% over 72 months. All purchase and lease offers are for a limited time, O.A.C. and may not be combined with any other offer. • Hyundai's Comprehensive Limited Warranty coverage covers most vehicle components against defects in workmanship under normal use and maintenance conditions effective for vehicles sold on or after March 22, 2004. See dealer for details. ‡ Highest rating possible for driver frontal impact protection as tested by the U.S. National Highway Traffic Safety Administration (NHTSA).

SEPT3042

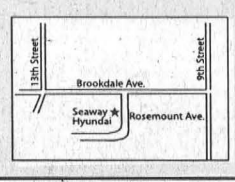

SEAWAY HYUNDAI
701 ROSEMOUNT AVENUE 933-8135
GRADUATE REBATE PROGRAM

The Morrisburg Leader

A Family Newspaper Serving the Community for more than a Century

Published every Wednesday afternoon at Morrisburg, Ontario
by The Morrisburg Leader Limited
P.O. Box 891, 41 Main St., Morrisburg, ON K0C 1X0
Tel: (613) 543-2987 or 543-3611 • Fax: (613) 543-3643

Sam Laurin, Editor Terry Laurin, Production Mgr.
Mike Laurin, Advertising Sales

Publications Mail Registration No. 08966
Agreement Number 40005334

Canada *We acknowledge the financial support of the Government of Canada, through the Publications Assistance Program toward our mailing costs.*

YEARLY SUBSCRIPTION RATES
$29.96 per year in Canada
$100.00 per year U.S.A.
SUBSCRIPTION PRICES INCLUDE G.S.T.

SINGLE COPIES $1.00 GST INCL.

VERIFIED CIRCULATION PAID

ADVERTISING DEADLINES
Display – 4:30 p.m. Mondays • Classified – 12 Noon Tuesdays

Be a Big Brother or Big Sister

Big Brothers and Big Sisters are regular people who volunteer to share a little time with a young person. There are over 170 Big Brothers and Big Sister agencies across the country that provide direct service to children by matching them to adult volunteers in quality mentoring relationships.

Big Brother and Big Sister programs are available to young people in over 300 Canadian communities.

The Big Brothers and Big Sisters of Cornwall and District has launched Operation Recruitment to recruit new Big Brother and Big Sister volunteers for the regular one-to-one matching program, couples matches, the Big Bunch Friendship program, the In-School Mentoring program and the Big for a Day program.

At the present time, the agency is serving 73 children in Cornwall and SD&G with another 58 children on the waiting list, made up of 37 boys and 21 girls.

There is an urgent need for more Big Brother and Big Sister volunteers as the waiting list remains high. Several of the children have been waiting for over three years to be matched.

As part of Operation Recruitment, the agency is putting up lawn signs with the agency's telephone number.

The agency will also be holding an information night at the local Big Brothers/Big Sisters office in Cornwall on September 15, at 7 p.m.

Anyone interested in learning more about our mentoring programs can visit our website www.cnwl.igs.net/~bbbscornwall or call the office at 933-8035 or drop by 101 Third St. West, Cornwall.

The Big Brothers of Cornwall and District began operation at the beginning of 1973. In February 1984, the service was also provided to girls and the name of the organization was changed to Big Brothers and Big Sisters of Cornwall and District.

The local agencies is continually seeking more Big Brother and Big Sister volunteers who are willing to share a few hours each week as a friend to a child.



Morrisburg Collegiate Institute Form I, 1904-1905

Top row, l-r: Tom Weaver; Bessie Drew; George Hummel; Iva Bell; Gerald Weaver; Annie Morarity; Leaphy Fossitt; Celia Webb; Mabel Wright. 2nd row: Ethel McMahon; Eva Seacord; George Sherman; Mabel Weaver; Mat Campbell; Jane Dillon; Percy Moore; Edna Wright; Wilfred Willard. 3rd row: Agnes Gillespie; Mr. R.N. Davy (Commercial); Miss Huston (Modern); Mr. J.S: Jamieson (Principal); Mr. Arthur Massey (Math); Mr. Saunders (Science); Mr. J.A. Cooke (Classics). Front row: Ralph McIntosh; Jennie Errington; Dora Hanson; Alexina Caryle; Ora Loucks; Proctor Chalmers

Seen 'n Heard

Around the Town

Once again we are heading towards a very busy weekend and you may have to sit down and map out a plan so you can take everything in. The easiest thing, for at least one event is to follow your nose all the way to Matilda Hall for the second annual garlic festival which runs Saturday and Sunday. It's a wonderful place to learn about garlic, (growing and eating it), wrap your tongue around a few cloves, and purchase some delicious items for over the long winter.

We also have the Casey Schell Memorial Fastball Tournament running all weekend at the Williamsburg Ball Diamond. There is a $2 admission fee to the park and proceeds are going to the Ottawa Cancer Research Centre and the Diabetes Association.

Down east, at the Milles Roches Beach on the Long Sault Parkway, you can take in the Hydroplane Race tour which is making its fifth annual stop for its second last race on its North American Circuit. It too runs Saturday and Sunday.

Saturday, all you snowmobilers out there, who have a few months to wait yet, (we hope) can head to Jim's Performance for his annual Open House. Everything you need for your favourite winter hobby will be on display from 9 a.m. to 5 p.m.

•••

The annual Charity Ball Hockey Tournament for Dundas County Easter Seal Kids is coming up on Saturday, October 16 at the J.C. Whitteker Park in Williamsburg. Teams can consist of six to 10 players and there must be two girls on the court at all times in the five on five play format. Participants are asked to call Brian Shaver at 543-0383 for information and to register. Pledge forms will be available upon registration and a minimum pledge has been set at $25 per player.

•••

School days, school days, dear old golden....Here we are. School is back. The ice is in at the arena. The air has that different feel to it. It is getting dark earlier, and oh my gosh, this can not be: Christmas is just a little over 100 days away.

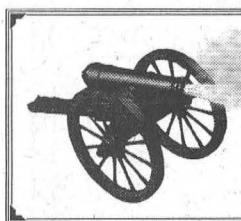

The Leader Blast from the Past

Compiled from The Leader's files

1994

The September 7 issue reported Nick Lee of Morrisburg had been elected Winchester District Memorial Hospital board chairman.

Iroquois reeve John McAllister announced he would not be running for another term of office. McAllister had served two, three-year terms as reeve and three terms prior to that as a councillor. In Williamsburg, it was expected reeve Johnny Whitteker would be running again. In 27 years, Whitteker had resided over nine councils, and it appeared he would try again.

Featured in the issue was Bob Mott and his soapstone carving hobby. From 1956 to 1965 Mott was with the Hudson's Bay company in northern Canada where he first observed the Eskimo painstaking technique of working with soapstone.

Larry Harper won the Cedar Glen Men's Open.

1984

The September 5 issue reported that, riding the crest of a Tory wave which swept the country, Progressive Conservative candidate Norman Warner had wrestled Stormont-Dundas from veteran MP Ed Lumley joining the rest of Canada in a landslide majority win for the Tories. Lumley, a popular cabinet minister, had held the riding for 10 years.

Fred Harper shot an even par 70 to win the Cedar Glen Men's Open Golf tournament which attracted a field of 120 golfers.

Owners of the Morrisburg Junior B Lions hockey club announced that Steven Casselman would behind the bench this season replacing Ken Morrow who was stepping down.

At Morrisburg Produce King, 50 pound bags of Ontario new potatoes were $2.99 and medium ground beef was $1.68 a pound. At the Dominion, Homestead bread was 39 cents a loaf.

1974

The September 6 issue reported the Cornwall Centennial Orchestra, an 18-piece band, would highlight the gala ball at the opening of Morrisburg's new Community Centre addition. For the first time, the new fibre glass draperies would hang along the perimeter of the entire ice surface, a project financially sponsored by the Old Timers Hockey Team, the Lions Club, the Firemen, the Chamber of Commerce and the Village of Morrisburg. All funds raised at the opening ball were to go to the Zamboni fund.

The team of Mae McCracken and Kevin Duvall shot an 88 to win a mixed two ball tournament at the Morrisburg golf club. It was a good week for McCracken when she teamed up with husband Jack to finish first in the annual Husband and Wife Tournament.

The Williamsburg Pioneers eliminated the Cardinal Pats in semi-final playoff action.

1964

Pictured in the September 4 issue were Jean Wadds, M.P. and Fred M Cass, M.L.A. for Grenville-Dundas as they completed the first call to be placed through the new Bell Exchange at Williamsburg. Telephones in Williamsburg were connected to a new dial exchange on August 30. The move to a separate exchange was due to anticipated rapid growth in the area. The new exchange meant new telephone numbers which would begin with 535.

Also pictured on the front page were Mr. and Mrs. John A. Degray following their marriage at Knox Presbyterian Church. The bride was the former Marion Marcellus, and she was attended by her sister Brenda Marcellus. Orval Millward assisted the groom.

The Morrisburg Dunbrik Jets defeated the Cornwall Angels 12-5 for their fourth straight win in four EOASA playdown games. Dianna Marcellus and Susan Tait formed the winning battery.

St. Paul's Lutheran Church Women celebrated their first anniversary.

At Brinston Allied Food Market, a six-quart basket of Ontario peaches was 85 cents and prime rib steaks were 75 cents a pound.

1954

It was advertised in the September 10 issue that the Village of Morrisburg was looking for a police chief. The successful candidate had to have a car, be in good health and physique, have sufficient education to lay charges, present cases in court and handle correspondence and records. Typing ability was an asset. The salary and car allowance being offered was $2,200 to $3,200 depending on qualifications. The position offered a pension plan and annual vacation.

The issue also reported the drowning death of Jarry (Jake) Prunner, nine-year-old son of Mr. and Mrs. Reuben Prunner in the flume west of the Morrisburg Hydro power plant.

The Aultsville correspondent wrote that school had reopened with Miss Ruth Fowler as Principal and Mr. George Hickey in the High School, and Mrs. George Hagerman and Miss Barbara Holland, public school teachers.

At the Dominion, Ontario Choice Cauliflower were 17 cents a head and choice local garden tomatoes were 59 cents a six-quart basket.

1944

Headlines in the September 8 issue read: Earthquake Rocks District, Some Damage Reported Here; Cornwall Damage Reaches $1 Million Mark. The first tremor came at 12:50 a.m. on Sept. 4, and that was followed by a second one at about 4 a.m., a third at 4:55 and the final at 8:30 a.m. During the first quake, many residents along Main Street rushed from their homes and sought safety of the open ground in the monument park. At six o'clock in the evening, before the quake, several of the boilers, for which the St. Lawrence is famous, appeared where the river had been quite peaceful before, indicating that even then the underground disturbance was getting underway. At Aultsville a small fissure opened in the ground where there had previously been a spring which had gone dry. In Cornwall the county buildings, the Collegiate building and the beautiful St. Columban's Cathedral sustained heavy damage. In Morrisburg, many chimneys toppled to the ground, and dishes and pictures were broken. Seismologists explained the tremor probably originated from an old fault in the St. Lawrence Valley.



A Warm Welcome to High School *Comfort Photos*

There's nothing like a little comfort food to make people feel right at home. That was the intention of s special morning last Thursday at Seaway District High School. The new grade nine students were invited to an orientation day where students picked up their timetables, toured their classrooms, and last but not least were treated by staff to a barbecue in the court yard of their new school.

It Isn't Supposed To Be This Way

Perspectives

It isn't supposed to be this way. Children are supposed to go to school and be safe. Childhood is supposed to be a happy time, a time of exploration and growth and new discovery. As I write this, the horror and insanity of what has happened in the Russian town of Beslan has just broken. I cannot even imagine what it must be like for those people. They need our prayers, today and in the weeks and months ahead.

We must pray that this tragedy will never be repeated again. We must pray that the senselessness of using children as political pawns and hostages will never be repeated. We must pray that terrorism will come to an end. We must pray for healing, even though, at this moment it may seem impossible to imagine that such a thing could happen.

But we need to imagine exactly that possibility. Imagine a world that is much different. It is a world where children are always safe to play, and laugh, and learn. It is a world where adults never abuse children verbally, emotionally, physically, or sexually. It is a world where children never learn violence or hatred, where hatred and terrorism have no place to incubate and seethe.

Such a world can exist. It is the world of the Kingdom Jesus came to proclaim and establish. That it does not exist is the true measure of the fallenness of humanity. It is the great gulf that exists between the reality that is and the possibility of the dream...

Achieving that dream begins in our homes. Homes where children are safe, where they are loved unconditionally, are the places where the Kingdom of God is incubated and nurtured. These homes need to be supported by loving, caring extended families, and churches, and neighbourhoods and communities.

Our schools and communities need to be strong, warm places where children are safe, where committed, caring adults share their gifts with children and learners of all ages, that all may grow into the fullness of the wonderful creations God intends each of us to be. From these places of hope and safety, the dream must be encouraged through all of society.

Our Lord tells us very clearly: As the Father has loved me, so I have loved you; abide in my love. If you keep my commandments, you will abide in my love, just as I have kept my Father's commandments and abide in his love. This is my commandment that you love one another as I have loved you. (John 15:9-10,12)

When asked which commandment was the greatest, Jesus replied, "You shall love the Lord your God with all your heart, and with all your soul, and with all your mind. This is the greatest and the first commandment. And the second is like it: You shall love your neighbour as yourself. On these two commandments hand all the law and the prophets." (Matthew 22:37-40)

Jesus makes it pretty clear. Love, sacrificial love, which always puts others first, is to motivate all of our actions and pervade all of our relationships. Such love does not harm children. Nor does it harm anyone else. It puts others first, and in so doing and receiving, we are put first ourselves. There are no winners and losers in the Kingdom of God. And yet, we teach our children to win at all costs and to make losers of others, and when that seemingly innocent practice is carried to ridiculous extremes it results in adult terrorists killing innocent children, as if somehow that would make a point and endear others to their cause.

Surely, this is a wake-up call to prayer and to action, a call to reestablishing right priorities. Please pray... for the people of Beslan, for an end to terrorism, and for an awakening among young people. And please take action... make sure our homes and our schools and our communities are always safe for our children, and wherever you can have an influence, see that this is carried to others, in Jesus love.

Amen.

Rev. Bill Byers
The Anglican Parish of
Morrisburg, Iroquois and
Riverside Heights

Creative Coping for Kids

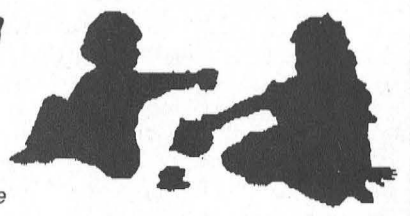

Early Intervention Program for Child Witnesses of Women Abuse

Creative Coping for Kids is a 10 week support and educational program that provides assistance to children and their mothers who have experienced violence.

The mom's and kid's groups are held at the same time to learn about feelings, self-esteem, responsibility, anger management and safety. The groups come together for videos, games and meals.

The program offers participants an opportunity to process and start healing from the impact of the violence they have experienced.

Transportation and childcare allowances are available and supper will be provided.

The next group sessions will begin on September 30th, 2004 and will be held on Thursday evenings from 5:30 to 7:00 p.m.

For more information and to register, please contact - **(613) 938-9909**

Need Printing? The Leader 543-2987

SANGER'S HOME RENOVATIONS
FREE ESTIMATES
1-613-543-4294
ROOFING • CARPENTRY
MASONRY • PLUMBING
MORRISBURG, ON K0C 1X0

Still Accepting New Patients
GORDON E. BUNSICK, D.P.M.
The area's only licenced
DOCTOR OF PODIATRIC MEDICINE
PODIATRIST – FOOT SPECIALIST
Professional foot care
and custom Orthotics
These appliances often alleviate foot, leg and back problems
O.H.I.P. & Medical Insurance Participant
51 King Street East, Brockville
345-2335
Serving Eastern Ontario for over 30 years

W.J. JOHNSTON SURVEYING LTD.
ONTARIO LAND SURVEYORS
Member, Consulting Surveyors of Ontario
WILLIAM J. JOHNSTON, O.L.S., O.L.I.P.
WILLIAM A. (SANDY) JOHNSTON, C.S.T.
2250 Hwy. 31
(at Rideau Auctions)
P.O. Box 394
Winchester, Ontario K0C 2K0
Telephone: (613) 774-2414
Fax: (613) 774-2356
1-866-268-6915
wjjhnstn@yahoo.com
Subdivision Planning, Cadastral, Engineering and Control Surveys Drainage Consultation

personalized weight loss programs • safe, fast, effective
free one-on-one consultations
LOSE UP TO 50 lbs. in time for CHRISTMAS!
"The staff was very professional, informative, friendly, honest, and most of all, caring."
Shirley lost 69 pounds & 75 inches
visit us online!
www.herbalmagic.ca
Herbal Magic®
WEIGHT MANAGEMENT AND NUTRITION CENTRES
ALL IT TAKES IS A CALL!
KEMPTVILLE 613-258-4242 200 Sanders St.
MORRISBURG 613-543-0303 143 Main Street (Pinkus Plaza)
EMBRUN 613-443-5346 951 Notre-Dame



Eduard Klassen was born and raised in Paraguay, South America. Playing the harp has been his passion since 1975. Later in his life he studied music for 5 years in Asuncion at CEMTA and ATENEO PARAGUAYO. His tours have taken him to 20 countries where he has performed over 3,000 concerts. He has been in churches, schools, colleges, concert halls and on radio and television programs.

The Paraguayan harp is a traditional folk instrument. Missionaries from Spain came in the 17th and 18th century with a classical harp. Natives, intrigued with the instrument, made some changes and claimed it as part of their culture.

See Eduard Klassen in Concert

Sunday, Sept. 12, 2004
10:30 A.M.
Morrisburg Pentecostal Tabernacle
P.O. Box 655, Lakeshore Dr. & High St.
Morrisburg, ON K0C 1X0
Christian Instrumental Music
with the Paraguayan Folk Harp

Ontario's new free vaccines will protect kids

The government of Ontario is helping kids stay safe from **chicken pox** and **meningococcal meningitis**, and helping families by adding these free vaccinations to the routine immunization schedule. Here's how it works:

- Vaccines for chicken pox and meningococcal meningitis are now available for one-year-old children in Ontario born on or after September 1, 2003.
- Starting in January 2005, 5-year-olds who haven't had chicken pox can also get the vaccine, as well as high-risk people of any age.
- Also starting in January 2005, 12-year-olds, 15- to 19-year-olds and high-risk people of any age will be eligible for free meningococcal meningitis vaccinations.

For more information, talk to your doctor or local public health unit. **Call 1-877-234-4343. TTY 1-800-387-5559.**
Or visit **HealthyOntario.com**.

Protecting your health. Ontario

CHEV-OLDS
UPPER CANADA MOTOR SALES
MORRISBURG

CHEVROLET AVEO5



1.6L DOHC Engine • Power/Tilt Steering • 5 Year/100,000 km GM Powertrain Warranty with $0 Deductible • 60/40-Split Flip and Fold Seats • Seats 5 • Fog Lamps

0% Purchase Financing for 48 Months OAC
OR $14,650 Purchase Price (freight included) OR
$148* Per Mo. - 48 Months OAC SMARTLEASE
$0 Security Deposit
$2000.00 Down $148.00* PER MO.
$1000.00 Down $169.00* PER MO.
$0.00 Down $190.00* PER MO.
+ Taxes + License + Registration Fee
See Dealer For Details

Buy or Lease Specials

2004 Grand Prix GT, green, fully equipped, aluminum wheels, power seat & more, 25,500 kms. **Sale priced $20,995.**
2004 Grand AM SE, 4 dr., silver, fully equipped, 24,500 kms. **Sale Priced $16,995.**
2004 Alero GL, 4 dr., maroon, fully equipped, only 10,700 kms. **Sale Priced $17,295.**
2004 Lesabre Custom, white, fully equipped, leather interior, new Michelin tires & more. 20,000 kms. **Sale priced $27,500.**
2004 Impala SS Supercharged, black, loaded, power sunroof, leather & much more, 20,800 kms. **Sale Priced $27,500.**
2004 Monte Carlo SS Supercharged, yellow, loaded, leather interior, 9,000 kms. **Sale Priced $27,995.**
2004 Grand Prix GT, 4 dr., white, fully equipped, power sunroof, chrome wheels, cloth interior, 5,500 kms. **Sale Priced $24,700.**
2004 Cavalier VLX (2 to choose) green & white, well equipped, power windows & locks, air, CD, rear spoiler & more, 10,000 & 18,000 kms. **Sale Priced $13,995.**
2003 Impala LS, blue, fully equipped, power sunroof, cloth interior, 3.8 V6 & more, 28,000 kms. **Sale piced $20,695.**
2003 Grand AM GT, 4 d., silver, fully equipped, power sunroof, 24,300 kms. **Sale Priced $18,295.**
2003 Cadillac Deville, dark grey, fully equipped, grey leather interior, power sunroof, new WW Michelin, 30, 300 kms. **Sale Priced $35,500.** SOLD
2003 Grand Prix SE, 4 dr., white, well equipped, 35,800 kms. **Sale Priced $16,495.**
2003 Monte Carlo LS, white, fully equipped, buckets, aluminum wheels & more, 16,000 kms. **Sale Priced from $16,895**
2003 Malibu, (2 to choose) fully equipped, alum. wheels, rear spoiler, CD & cassette, 30,000 kms. **Sale Priced $13,995.**
2003 Grand Am red, fully equipped, 22,500 kms. **Sale Priced $15,495.**
2003 Century, (3 to choose) bronzemist, green & white, fully equipped, 26,000 to 30,000 kms. **Sale priced from $16,595.**
2003 Alero GL, 4 dr., green, fully equipped, power seat, V6 & more, 32,500 kms. **Sale Priced $14,495.**
2002 Sunfire GT, 2 dr., silver, fully equipped, power sunroof, 16" aluminum wheels & more, 37,000 kms. **Sale priced $13,994.**
2002 Intrigue, 4 dr., silver, fully equipped, cloth interior, power seat and more, 55,200 kms. **Sale Price $13,995.**
2001 Grand Prix GT, 4 dr., black, loaded, leather interior, power sunroof, chrome wheels and more 49,700 kms. **Sale Price $15,995.**

USED TRUCKS, VANS & SUVS

2004 Venture Ext. LS, sandrift, fully equipped, front & rear air, power seat, power side sliding door, 15,000 kms. **Sale priced $22,995.**
2004 GMC Envoy XL, dark blue, fully equipped, cloth interior, 12,900 kms. **Sale Price $31,995.**
2003 Buick Rendes Vous CX, 7 passenger, fully equipped, leather & cloth interior, 29,500 kms. **Sale priced $24,995.**
2003 Tahoe LT, dark gray, fully equipped, leather On-Star, power sunroof, stabilitrak & more, 24,000 kms. **Sale Price $38,495.**
2003 Silverado Pickup, 4x4, green, V8, auto, air, cruise, well equipped, 30,700 kms. **Sale Price $24,995.**
2003 Chev Silverado LS 4x4 Ext., maroon, 5.3L V8, fully equipped, 33,000 kms. **Sale Priced $29,700.**
2003 Buick Rendez Vous AWD, grey, 7 passenger, fully equipped, leather interior, ON-STAR, 22,500 kms. **Sale Priced $28,995.** SOLD
2003 Blazer LS 4x4, 4 dr., black, well equipped incl. power seat, 26,500 kms. **Sale Priced $23,495.**
2002 Silverado LS Ext. Cab Pickup, black & pewter, 2x2, 4.8 V8, fully equipped, 89,600 kms. **Sale priced $21,900.**
2002 Chevy HD Silverado Pickup, dk. green, 6.0L V8, auto., air, CD, fibreglass running boards, trailering pkg. & more, 57,500 kms. **Sale Priced $20,500.**
2002 Montana SWB, white & grey, 7 pass., well equipped, 65,500 kms. **Sale priced $16,395.**
2002 Chevrolet Silverado LS HD Crew Cab 4x4, 4 dr., black, 6.0L V8, dual power seats, cloth interior, fully equipped, Michelin tires, 35,000 kms. **Sale Priced $30,995.** SOLD
2002 Chev Silverado LT Ext. 4x4, green, 5.3L V8, leather int., fully equipped, Michelin tires, ON-STAR, 26,500 kms. **Sale Priced $31,400.**
2002 Aztek AWD, black, 5 dr., well equipped, alum. wheels, keyless entry, CD & more, 33,400 kms. **Sale Priced $17,495.**
2000 Venture LS Ext., white, 7 pass., fully equipped, 117,000 kms. **Sale priced $11,495.**
2000 Jimmy SLE 4x4, dk. blue & pewter, cloth interior, power seat, fully equipped, 65,000 kms. **Sale Priced $14,995.**
1999 Chev Silverado LS Pickup, two tone, pewter & black, V8, auto., air, power windows & locks, tilt & cruise, fully equipped, 77,000 kms. **Sale Priced $14,995.**

Call Our Salesmen Today
Darryl McDonell • Barry McMillan
Kirk McMillan • Richard Zandbergen
543-2925 • 543-3680
HIGHWAYS 2 & 31 MORRISBURG
email: uppercanadamotorsales@gmcanada.com
Visit our web site at *gmcanada.com* and see our inventory

New team at Seaway

IROQUOIS – Seaway District High School's new principal Roy Lalonde and vice-principal Beth Smith do not agree on all things, but they are completely in accord when they say, they are looking forward to their first school year here.

Lalonde comes to Seaway from Thousand Islands Secondary School in Brockville after a two year stint as vice-principal there. This is his first year as a principal, and of the position he says, "it's a whole different ball game for me."

"TISS was certainly a very busy and engaging school, and I learned a lot in two years. This is a whole different atmosphere."

He explains the perspective of a school through the roles of a principal versus a vice-principal are very different.

"As a vice-principal you are really committed to discipline, and you experience a lot of contact with students and parents on a daily basis."

With the student population hovering around 1,000 at TISS he was very busy.

"As a principal you are looking at the bigger picture. You are dealing more with staff and the board."

"I hope to be a principal involved as much as possible with the staff, the students and the community. I hope to be visible, supportive...and to be "a motivater for teachers and students."

Having been at Seaway throughout the summer, Lalonde has learned he has an, "outstanding staff...dedicated to the school, the community and the students."

"My hope is to continue the great things at Seaway," and he is encouraged by the staff who have wonderful camaraderie among themselves and their students. "I hope to tap in to this and move forward."

"I think it is really important as a principal that I have time for people. When you do that, people will contribute more."

"It's easier to do things with 10 hands than with one hand."

After 23 years in education and claiming not to want to sound corny, he says, "You have to have fun. It is the greatest right and privilege to work with the greatest people in the world, which is kids."

"As an educator you have to demonstrate you are human and there is still a bit of child in you."

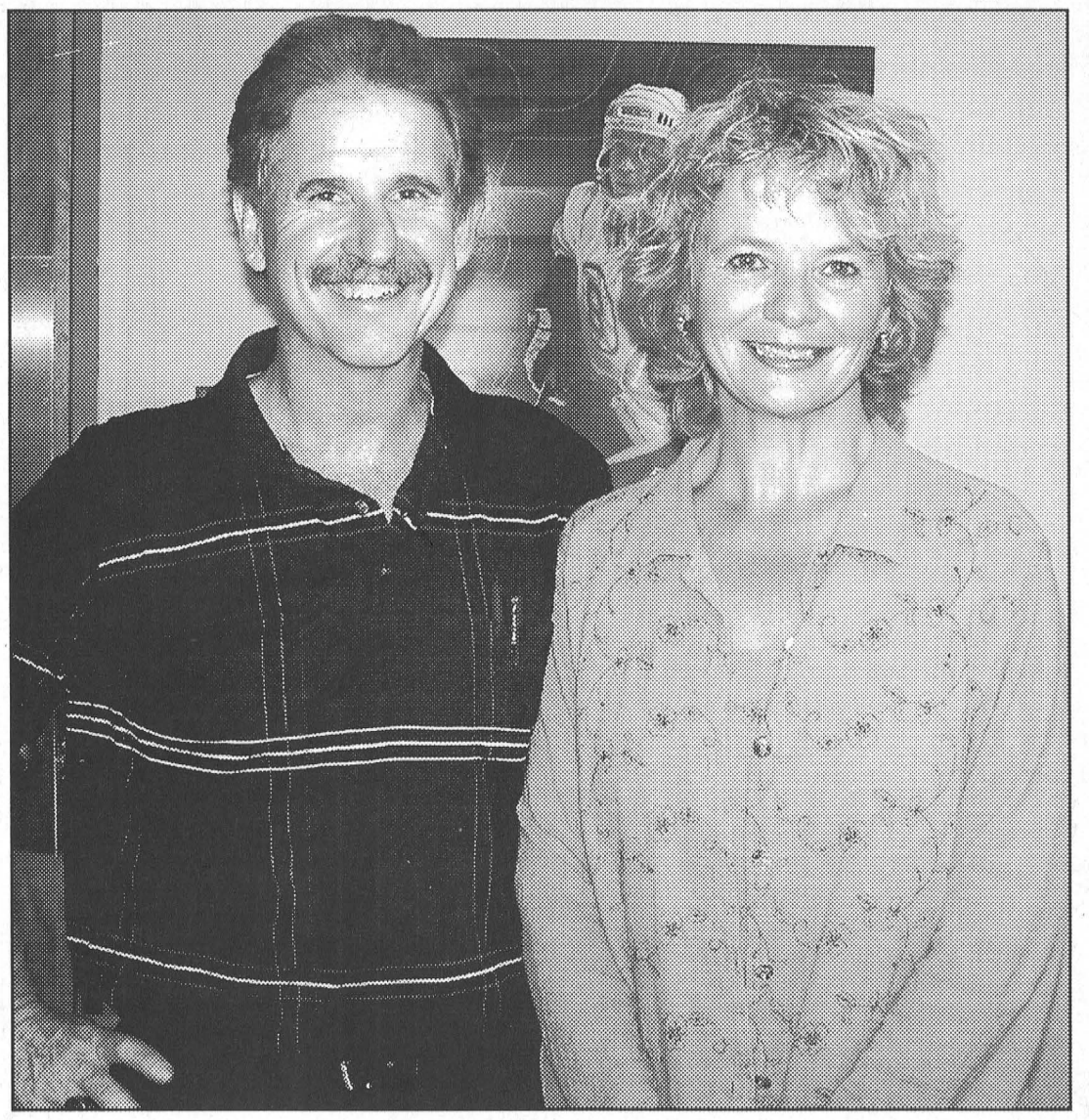

New Faces at Seaway District High School
Principal Roy Lalonde and vice-prinicpal Beth Smith are the new team at Seaway High School and both were looking forward to yesterday's return to classes.

Lalonde taught for 21 years prior to his last two years at TISS. He has worked under five school boards, and one of his longest tenures was department head of English in the Ottawa Carleton Catholic Board for 12 years.

Born in Cornwall, raised in Prescott and a graduate of South Grenville High School, he began teaching in Burlington, Ontario.

He says he brings to Seaway the diversity of his many placements.

"Each place I went to did things differently and with success. I am not afraid of change."

Although Lalonde and the teaching staff were extremely busy preparing the school late last week and meeting with new students he was clearly enjoying himself.

"Everything I've seen since I've been here is positive. I'm excited about being here. It's a wonderful feeling at Seaway."

He says the feeling is also a bit like coming home, a feeling enforced when he looks out his office window to the home his mother occupied in Iroquois for about eight years.

The optimism and fun he hopes to bring to Seaway is evident in his office...an attractively furnished principal's office adorned with Boston Bruins memorabilia.

Admitting to being "big into hockey," he played junior hockey and has put in many hours of coaching. He says he believes sports are very important in the school system.

"It gives students an avenue that gives them enthusiasm and transfers into their academics."

Vice-principal Beth Smith comes to Seaway from North Grenville District High School where she was vice-principal for two years.

She too has roots in the community and now lives in the Johnstown area.

Although she started teaching at the elementary school level most of her career has been at the secondary level teaching English.

While hockey may be principal Lalonde's favourite sport, Smith says, "I love to scuba dive."

She says coming Seaway has been a wonderful experience, claiming the move has been further enhanced by the fact that the Seaway provides the best diving in North America.

"I am really looking forward to my year here. I've heard so many wonderful things about Seaway. It's such an inviting place."

Smith also looks forward to working with Lalonde, a neighbour and supportive friend. "Roy has been really supportive encouraging me in this path."

"I look forward to working with Roy. I think we make a good team."

Oh, and the only thing the two don't agree upon would be the NHL team they lend their support to.

With a laugh, Smith looks around the principal's office and announces she is an Ottawa Senators fan.

Scottish Country Dance Classes

Begin September 16

Scottish Country Dance classes for adults will be offered this fall in the Iroquois Civic Centre on Thursday evenings from 7:30 to 9:30 p.m. starting September 16. You will learn to dance the Scottish jigs, strathspeys and reels, all taught to lively Scottish dance music. No prior knowledge is required, just a love of the dance.

Scottish Country Dancing is taught all over the world, and there are established groups in Cornwall, Brockville, Kingston as well as in virtually all major cities in North America and Europe. It is a form of social dancing, done in sets, usually of four couples. You dance with a partner, but you do not need to come with a partner. It is customary to change partners for every dance.

Scottish dancing is fun, sociable, and great exercise, for the mind and the body. Come along and see for yourself! The cost per class is $4.00 for a single, $6.00 for a couple. Wear soft soled shoes and bring your water bottle. For further information, call Sara at 652-4010.

ANNOUNCEMENT

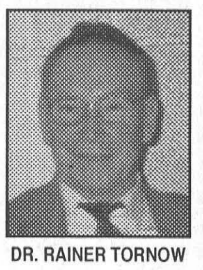
DR. RAINER TORNOW

Dr. Vineet Sidhu and staff at Family Dental Care, Prescott, would like to welcome Dr. Rainer Tornow to their team of dental professionals.
Dr. Tornow has been a resident of Prescott for the last fifteen years and. has worked in dental offices in Prescott, Brockville and Morrisburg. He currently has a practice in Northbrook.
Dr. Tornow is widely experienced in all aspects of family dentistry. His caring nature and expertise have made him very popular with his patients.
Dr. Tornow would be available every Friday to begin with and will steadily add more days to the practice. This would enable Family Dental Care to be open for services three days a week: Tuesdays, Thursdays and Fridays.
New patients are always welcome in our office.
Our office is located at 555 King St. West, Prescott
For an appointment please call 925-2887

We're Making History at UPPER CANADA VILLAGE

See history in the making at this award-winning historic attraction as you explore 19th century farms, mills, tradeshops, factories, churches, homes, tavern and schoolhouse. Meet friendly Villagers along the way, all eager to share the tricks of their trades.

Take a ride around town on a horse-drawn wagon or boat. Enjoy historic dining or a light lunch at one of three restaurants on site. Shop for Village-made products such as Village Bread and Cheese at the Village Store.

COMING SOON...
FALL GARDENS – SEPT 11
Fall garden tours will feature late blooming ornamentals and heirloom vegetables. Workshops will be offered on seed saving and preparing an Asparagus bed.
FALL FAIR – SEPT 18 & 19
Come on back for 19th century fun & games, snacks at old-fashioned prices, exhibits of Village products, heritage livestock, horse show and entertainment.
QUILT SHOW – SEPT 25 & 26
Grand exhibit of quilts, old-tyme quilting bee, quilt talks by guest speakers, quilt appraisals and merchants.
PREPARING FOR WINTER – OCT 2 TO 9
Pumpkin and apple drying, sauerkraut and apple cider-making, mattress stuffing, threshing and more.

Open Daily 9:30 to 5:00
May 22 to October 10

Parks of the St. Lawrence CJOH Ontario

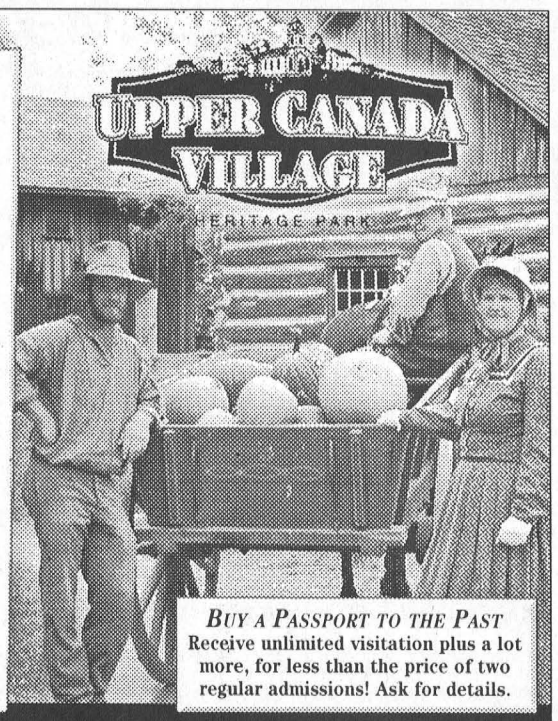

BUY A PASSPORT TO THE PAST
Receive unlimited visitation plus a lot more, for less than the price of two regular admissions! Ask for details.

Near Morrisburg, ON. ✦ For more info call 1-800-437-2233 or (613) 543-4328 ✦ www.uppercanadavillage.com

BIRTH – Great Grandma Inez Bilmer and "Nan" Nancy Chamberlain would like to announce the birth of Jackson Leslie John McCann. He was born at Ottawa General Hospital on July 22, 2004 at 3:25 a.m., weighing 8 lbs. 11 ozs. Mommy & Daddy, Sean & Lezley (McIntosh) McCann are very excited about their little bundle of joy as are Grandpa Harvey McIntosh, Great Grandma Mac, Uncle John McIntosh and Cousin Tayler Pilon.

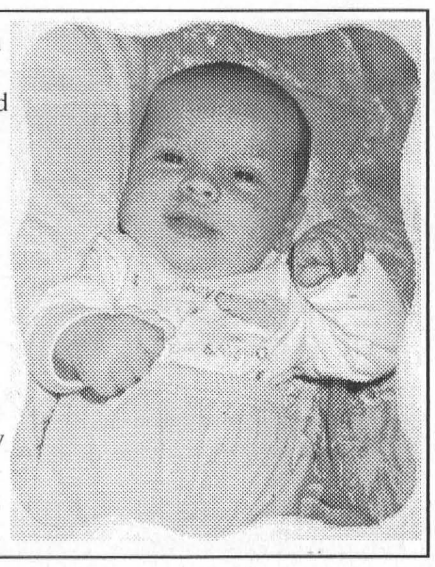

"The Region's Premiere Collision Center"

D's COLLISION CENTER

CUSTOMER SATISFACTION

Dennis Carkner
Manager

P.O. Box 948, Dawley Drive
Winchester, Ontario, K0C 2K0
Tel: 613-774-2733/ 1-800-663-9264,
Fax: (613) 774-0407

Blossom Park Auto Sales
COUNTY RD. 2 MORRISBURG
613-543-0000

BARGAIN OF THE WEEK!



1998 LINCOLN MARK VIII

This One of a Kind Luxury Automobile is Finished in Pearl White with Factory Sunroof, Power Heated Seat, Pre-programmable for 2 Drivers, Factory CD, Leather White Interior, only 97,000 kms.

LOWEST POSSIBLE PRICE $11,900.00

GUARANTEED FINANCING GOOD CREDIT NO CREDIT BAD CREDIT

Apply by Phone or On Line blossomparkautosales.com

MOREWOOD KITCHENS

CUSTOM DESIGNED CABINETS

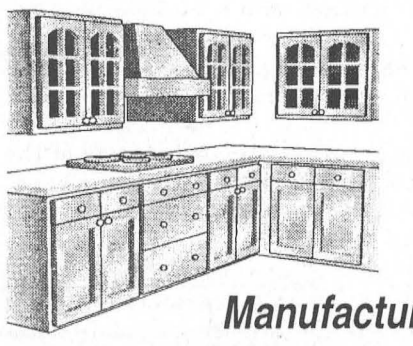

"3-D Computer Design Service"

Manufactured on premises

FREE ESTIMATES

REJ POMAINVILLE
13650 Cty. Rd. 13, Morewood
1-800-426-4087 448-2739

MORRISBURG CURLING CLUB 1903

Morrisburg Curling Club

REGISTRATION NIGHT

Wine & Cheese Reception

FRIDAY, SEPTEMBER 24th

7 p.m. - 9 p.m. at 22 Ontario Street

– To members, former and potential members, and the public . . . Come and look us over!

Organizers for the various leagues will be there, so please come, meet old friends and make new ones.

Special Rate for new curlers - one night a week - $99 + GST

Fees unchanged from last year

Full Single Membership $235.40
Single - Once Weekly $173.87
Full - Single Half Season $146.05

There will be a separate registration later for Little Rocks & Bantams; watch this paper for our notice.

– See you Sept. 24th at the Club!

Fall Gardens Day at U.C.V.

MORRISBURG–As summer winds down for another year, horticultural staff at Upper Canada Village will be offering visitors the last of a series of short workshops and garden tours on Saturday, September 11 2004 during its Fall Gardens Day.

A workshop on "Seed Saving" will be held starting at 11:30 a.m. in the Louck's summer kitchen. Horticultural staff will discuss the benefits and challenges of seed saving, what types of seed to consider saving, when to save seed and how to save and store seeds from different annuals and biennials.

A second workshop on "Preparing a Perennial Bed" will be offered at 3 p.m. in Louck's garden. Visitors will learn the steps and techniques of preparing a perennial bed as illustrated through the preparation of an asparagus bed. Similar techniques used for perennial flowerbeds will also be discussed.

Visitors are welcome to join in the guided garden tours, which will begin at 10:30 a.m. and 2 p.m. Starting at the entrance to the Village, and covering a variety of different gardens, these tours will highlight late blooming annuals and perennials, harvesting and seed-saving techniques and preparing the garden for winter.

All workshops, tours and other activities offered during the Fall Gardens event are included in the regular admission to Upper Canada Village.

More fall festivities are in store at Upper Canada Village: the Fall Fair on Saturday and Sunday, September 18 and 19; the Quilt Show on Saturday and Sunday, September 25 and 26; Preparing for Winter from October 2 to 9.

OBITUARIES

Norma McMillan

After a brief illness, lifetime resident of the area Norma McMillan passed away at Ottawa Civic Hospital, September 2. She was 79.

Born April 14, 1925, in Winchester Township, Norma was the daughter of Charles and Bessie Flegg (nee Baxter).

She was wife to the late Keith McMillan, whom she married December 15, 1945, in Chesterville.

In addition to being a homemaker and a farmer's wife, the Dunbar resident owned and operated a General Store in Dunbar for many years. After closing the store she worked as a receptionist at George Countryman Electric.

Norma was a member of Dunbar Presbyterian Church, and a member of the Dunbar Presbyterian Church Ladies Aid group from 1945-1996.

She enjoyed playing bingo and cards. She loved music, knitting, quilting, collecting stuffed toys, and watching the birds at her feeders. She took great pride in growing her flowers. In her younger days she loved to dance.



Norma also enjoyed joking and kidding with people and she even told the odd joke. She loved children, and she treated every child as if they were her own.

She was dear mother to Stephen (Norma) McMillan of RR#2 Chesterville and Sandra Tyo (Dale Levere) of Iroquois, and sister to Jean Larmour of Avonmore, Lela Helmer of Winchester, Doris Wylie of Winchester, Bill (Clara) Flegg of Killaloe, Edna Anderson of British Columbia, Ray Flegg of Alberta, Merla (Jean Guy) Geneau of Morrisburg and Fern (Bill) Thompson of Blind River.

Norma will be fondly remembered by grandchildren Troy McMillan, Doug McMillan, Michael Levere, Kristina Levere, and great-grandchildren Stacey, Courtney, Kayla, Jessica, Brandon and Brittney.

She was predeceased by sisters Minnie Henderson and Grace Hess, and brothers Lee, Bert, Sterling, and Wayne Flegg.

Friends called at Marsden and McLaughlin Funeral Home, Williamsburg on Sunday, and a funeral service was held September 6, at Dunbar Presbyterian Church with Rev. Darren May and Rev. Bert de Bruijn officiating.

Interment followed at Maple Ridge Cemetery, Chesterville. Pallbearers were Troy McMillan, Doug McMillan, Leslie McMillan, Danny Shaver, Bob Brown and Hubert Tupper.

Donations to Winchester Hospital would be appreciated by the family.

K. ADAMS SURVEYING LTD.

Ontario Land Surveyors
Consulting Surveyors

KIM C. ADAMS
ONTARIO LAND SURVEYOR

P.O. BOX 149
15 DICKINSON DRIVE
INGLESIDE, ONTARIO
CANADA K0C 1M0

TEL: (613) 537-9898
FAX: (613) 537-9797
1-800-728-8850
E-mail: kadams@glen-net.ca

SURROGATE'S COURT OF THE STATE OF NEW YORK COUNTY OF ST. LAWRENCE

Probate Citation
File No. 46806

CITATION

THE PEOPLE OF THE STATE OF NEW YORK BY THE GRACE OF GOD FREE AND INDEPENDENT

TO: Roy Baker, Jr., Susan Baker, Cindy Baker, Allen Baker, Jr., Christina Baker, Patricia Baker, Amy Baker & Douglas Baker, whose current addresses cannot be ascertained

A Petition having been filed by Robert McNeil, St. Lawrence County Treasurer, who is domiciled at 48 Court Street, Canton, New York, 13617

YOU ARE HEREBY CITED TO SHOW CASE before the **Surrogate's Court, St. Lawrence County, at Canton, New York, on September 23, 2004, at 1:00 p.m.,** why a decree should not be made in the estate of **Mrs. Eva LaDue**, lately domiciled at 9 Bowers Street, Massena, New York, 13662, in the County of St. Lawrence, admitting to probate as a Will of real and personal property a paper dated 12/22/72 and ordering that Letters of Administration, CTA, issue to Robert McNeil, St. Lawrence County Treasurer.

Dated, Attested and Sealed August 10, 2004

HON. KATHLEEN ROGERS,
Surrogate
County of St. Lawrence
Debra A. Dow
Chief Clerk of the
Surrogate's Court
Name of Attorney:
Marcia L. LeMay, Esq.
Address of Attorney:
Nash, Palm & LeMay,
113 Main Street,
Canton, New York, 13617

This citation is served upon you as required by law. You are not obliged to appear in person. You have a right to have an attorney appear for you. If you fail to appear it will be assumed that you do not object to the relief requested.

Robert Richard Wagner

Robert Richard Wagner passed away suddenly at his Orchard Way home in Morrisburg, August 25. He was 45 years old.

Born Thursday, April 2, 1959, in Ottawa, Robert was the son of Helmuth "Hal" Josef (Colleen) Wagner and the late Lillian Rose Wagner (nee Papp).

He attended Morrisburg Public School, Seaway District High School, and went for one year to college in Milton, Ontario.

Robert was the cherished and loved companion of Norma McLaughlin since 1992.

He was brother to Karl "Charlie" of Cornwall, cherished son-in-law of Raymond and Jessie McLaughlin of Brinston and dear godfather of Bradley McLaughlin of Brouseville.

Robert worked at Rohm & Haas in Morrisburg for 16 years. He then got his tractor trailer licence, and owned his own tractor for the majority of 10 years. He had worked with several companies the last of which was Mackinnon in Guelph, Ontario.

Robert belonged to the Cornwall Olde Car Club, and was associated with numerous Harley riders and truck drivers groups.

Friends called at Parker Funeral Home, Morrisburg, August 28 and 29, and a funeral service was held August 30, at the funeral home, with Rev. Bert de Bruijn officiating. Interment followed at St. Lawrence Valley Cemetery, Long Sault. Pallbearers were Mike Zeron, Tim McLaughlin, Jerry Michalicka, Jim Ferguson, Ron Wheeler, and Mike Bonyon. Honourary pallbearers were Duncan Robertson and Larry Jardine. Donations to the Canadian Diabetes Association are gratefully acknowledged. Condolences and memorial donations may be made at parkerfh@personainternet.com

Bev Young passes at home

A resident of Elma for the past 40 years, Bev Young passed away at home on Saturday, September 4, 2004, following an 11 month battle with cancer. He was 67.

Bev was born on February 12, 1937, at his grandmother Hummel's home northwest of Williamsburg to his parents Clifford and Lera Young (nee Hummel). After he was born the family moved to the Brockville area where Bev attended public school. The family eventually moved back to Dundas County and Bev attended school on Flagg Road, Savings Street and Mariatown before quitting in grade eight to go to work.

His first job was with Union Properties in Morrisburg working as a carpenter's helper. He became a very skilled carpenter, and he built many houses and buildings during his career including the public school in Haliburton.

In January of 1956, Bev's sister, Betty, married Ray Hall and it was at this wedding that he met and eventually fell in love with Ray's sister Joyce. They were married on June 29, 1957, at Chesterville United Church. After their wedding Bev and Joyce moved to the United States for a period of three years before returning to the Williamsburg area to live and raise their family which eventually grew to include four boys and four girls.

Bev was a very hard working man, and he supported his wife and eight children by doing carpentry work until 1972, when he got a job on the construction crew at Ontario Hydro. He initially worked part time, but eventually he obtained a full time job. He remained with Ontario Hydro for over twenty five years



before retiring in February of 1999.

After retirement Bev kept busy building cupboards, doing renovations and generally helping out wherever he could. He was very generous, but he was very modest when it came to accepting any kind of praise for his good deeds. The Williamsburg United Church and the Chesterville Legion were both recipients of Bev's kind hearted nature when he built and donated a beautiful set of cupboards for each of these organizations.

Bev was a dedicated member of the Williamsburg United Church, Chesterville Legion, Leeds County Draft Horse Club and the S.D.&G. Dog Association-Sledding/Carting Class. In addition, he was a faithful blood donor, and he was recently recognized for having made his sixty fifth donation.

He possessed a pleasant demeanor which endeared him to many people wherever he and Joyce travelled. He loved to dance and listen to music, and he and Joyce attended dances throughout the area every weekend. Bev never drank or smoked and he always had fun spending time with Joyce and his many friends.

He was a loving husband to Joyce for over 47 years. He was the loving father of Barry (Sandy) of Chesterville, Cindy (Dwight) Symonds of Ottawa, David (Darlene McMillan) of Morrisburg, Beverley (Robert VanderVeen) of Williamsburg, Curtis (Marie) of Brockville, Bruce (Faye) of Mountain, Sharon (Sam) Gallinger of Ingleside and Sandy (Tom Feeley) of Long Sault. He was a brother to Betty Hall of Chesterville, Mildred (Ronald) Barkley of Alberta, Gail (Gary) Findlay of Prescott, Marjorie Emard of Cornwall, Dale (Marion) of Cornwall,. Richard of Morrisburg and Ronald of Morrisburg. He will be fondly remembered by 20 grandchildren and five great-grandchildren. He was predeceased by his sister Pat Young and brothers-in-law Ray Hall and Donald Emard. He is also survived by many nieces and nephews.

Friends called at the Marsden McLaughlin Funeral Home, Williamsburg on Monday and Tuesday from 2-4 and 7-9. A Legion Service was held on Monday evening at 7 p.m. Funeral service was held at Williamsburg United Church on Wednesday, September 8 at 11 a.m. with Reverend Doug Carnegie officiating. Interment followed at Maple Ridge Cemetery, Chesterville. Pallbearers were grandsons Derek Durant, Dustin Young, Cody Young, Chase Young, Brandon Young and Jason Hill; Honorary pallbearers were grandsons Travis VanderVeen Cole Young, Matt Gallinger and Michael Gallinger.

Donations to Winchester Hospital, Ottawa Regional Cancer Centre or Dundas County Hospice would be gratefully acknowledged by the family.

Leader Sports & Leisure

Cedar Glen Men's Open

Longtime golfer ends twenty-four year dry spell

WILLIAMSBURG – Longtime golfer, Dean McIntosh has participated in the Cedar Glen Men's Open Tournament for 24 years, and Monday his hunt for the tournament silverware ended.

McIntosh, a Cedar Glen member, posted a five-over-par 75 to lead a field of 111 golfers and claim the tournament championship.

With only five golfers breaking the 80 mark, McIntosh says the Cedar Glen Course, "played a bit tough. There were some difficult pin placements."

Although he didn't start strong, going six over in the first six holes, he hung on to come back and play the remaining holes at one under.

"I ended 24 years of choking on Labour Day, Monday. I putted well and made some good puts. It was a great day. Dennis and David (Casselman) did a good job with the tournament."

Cedar Glen owner Dennis Casselman was happy with the day's results.

"It was great. Everything flowed well. Our numbers were back up, and that was nice to see. We had a good response from area clubs, and we really appreciate that."

Following closely behind the champ was Ed Ryan from Calgary, Alberta who posted a 76. Cedar Glen's Dave Bird and Nationview's Rodney Pitman finished tied with 78s and J.P. St. Pierre of Cedar Glen shot a 79. Another five golfers, Larry Harper and Barry Casselman from Cedar Glen, Randy Mullin of Iroquois, Tony Cummins from Upper Canada and Blake Barry from Morrisburg all posted 80s.

Harper's 80 gave him a 69 net for the A flight low net win.

In the B action it was Gary Lafave's 82 that did the talking. Cedar Glen dominated the B class play with Todd Findlay laying claim to second spot with an 84, Ron Geurkink posting an 85 and Bruce Whitteker an 86.

Morrisburg's Steve Sypes and Rob Casselman of Cedar Glen tied with 87s and Doug Warner of Morrisburg and Paul Casselman of Sandy Row posted 88s.

Taking the B flight net win was Todd Findlay whose 84 left him with a 70 net.

Cedar Glen's Jim Casselman locked up C flight with a 91, and Steve Tupper of Nationview was second with a 93. Steve Casselman and Bill Vanryswyk, both from Cedar, Glen finished tied with 94s. Casselman's 94 gave him a 70 net for the win in that category.

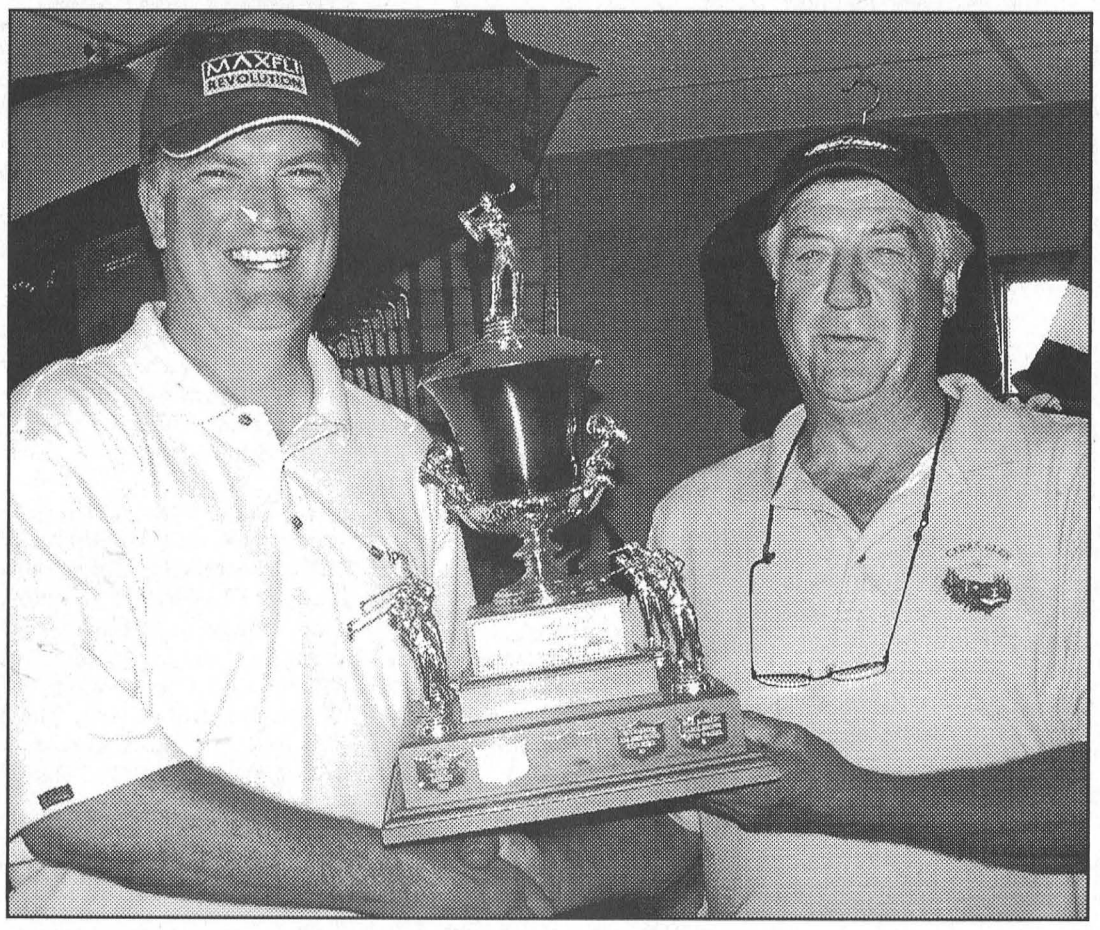

Brand New Champion at Cedar Glen Open
Dean McIntosh, who has competed in the Cedar Glen Men's Open for 24 years, finally got his way Monday, winning the tournament with a 75. Above he accepts the tournament silverware from Cedar Glen owner Dennis Casselman (right).

The ice is in at the arena

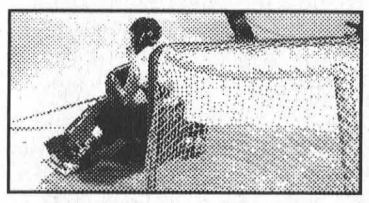

MORRISBURG – Even though summer is still in the air, the signs of the fall and winter to come are everywhere. The kids are back in school, and the ice is in at the Morrisburg Arena.

"The arena is in great shape," says Don Lewis, manager of recreation and municipal facilities.

In July, a floor repair, that has been needed for a few years was finally completed, and after a compressor rebuild Lewis started the ice plant August 18.

When he started the plant the temperature was at 69 degrees Fahrenheit, and within 19 hours it was down to 18 degrees. "I started making ice August 20," says Lewis. He was making ice through what was one of our hottest weeks this summer.

"The building is so well insulated we can make ice whenever we need to."

"We haven't had any trouble making ice since the renovation in 2000."

"The ice is in good shape," says Lewis. "As of now we have 1.25 inches of ice hard, and we're ready to open."

The first skaters of the season, the Morrisburg Junior B Lions, stepped on the ice Saturday morning.

The Morrisburg and District Skating Club and South Dundas Minor Hockey Association get their seasons started next week.



Keeping her Eye on the Ball
Four-year-old Kiana Fredette watched her dad's blooperball team all season long. Never missing a game this season, she seems to have picked up some of the skills. Barely taller than the bat she was using she rarely missed a ball that was thrown her way. When she got tired of batting right-handed, rather than taking a rest, she just switched and batted left-handed.



This Week at MGC

MORRISBURG –The highlight of the week at the Morrisburg Golf Club, was Garry O'Neil's hole-in-one at the September 2 men's night. Garry recorded the first ace of his career on the par three, 138 yard eighth hole. According to Garry, he did not see it go into the hole. Looking into the sun made that impossible. He truly thought his shot had been long. In addition to Garry's hole-in-one, Doug Cassell came up with a pretty spectacular shot himself when he holed out on his second shot (100 plus yards) on the par fourth ninth hole for an eagle.

The September 2 men's night was sponsored by Pinkus Automotive and featured a fabulous prize table. Top shooter of the night was Mike Laurin with a 37 to win A flight, while Donnie Mabo won B with a 40. Roy Gummeson shot a 40 for the win in C. Net winners were Ralph Duvall in A flight, Bob Bergland in B and Jack Newsom in C.

September rolled into the Morrisburg Golf Club last Wednesday and with it, the regular weekly ladies night which was sponsored by The Cooks Corner. The low gross of the evening was shot by Dianne Gallinger with a very strong 40, while Carolyn Weegar won B flight with a 46. Giselle Hooles shot a 50 to win C flight and Shannon Casselman a 60 for the win in D. In the net category, Barb Sheridan shot a 50 to win A low net with a 39.5; Sherry Boulerice shot a 48 for a 33.5 in B flight; Kitty Moore a 52 for a 32.5 net in C flight; and Emilie Caines a 62 for a 40 net in D. Barb Sheridan had the least putts of the evening with 11.

The first of the weekly Morrisburg Club activities to come to an end was the Tuesday afternoon junior program which wrapped up with a parent/child two-ball event and pizza party on August 24.

Our junior golfers were matched with their parents and other adult club members for the afternoon action, and when it was all over Brandon St. Louis and Charlie Moore stepped up to win the low gross of the day. Low net winners were Spencer Peters and Andy Patenaude. Also coming up a big winner was Kaila Beckstead whose name was drawn for a golf bag.

In addition to pizza, each of the junior program participants received a prize, thanks to many generous sponsors, and a good day was reported by all. Special thanks go to A.J. Parker for his generous donation to the wrap-up party.

Special thanks to Brian Cochrane, Andy Patenaude and Bob Youmelle who handled this year's junior program, and who, with hard work and new ideas (adult golfers brought in to help the juniors with their games), got the program back on a fun and solid track.

On Wednesday, August 25, the ladies got together for their evening of action which was sponsored by Hartley's Sports Shop. Monique Patenaude posted the low gross in A flight with a 40, and Sherry Boulerice shot a 43 to win B flight. A 49 gave Patty Boucher the win in C flight, and Colleen Smith was the top shooter in D with a 50.

Diane Gallinger shot a 47 for a 36.5 net to win A low net, and Carol Dawley won B low net with a 34.5 shooting 47. Paula Locke shot a 52 to win C low net with a 32.5, and Helen Youmelle had low net in D flight with a 40. The longest putt of the evening, 20 feet, six inches, was sunk by Lisa Schwertfeger.

The big action on Thursday night, August 25, was at the golf altar where club member and former club captain, Lance Lepage (married August 28), had a wedding rehearsal with Charlie Moore standing in for his bride. The ceremony was performed by Sean Boulerice and the bride (Charlie) in a beautiful gown of white lace was given away by Peter Ozinga. Simon Garlough was the bridesmaid (man?), Lee Beaupre the wee ring bearer and Josh Laurin the best man.

In golf action on the 25th, it was Gord Dillabough leading the field with a 35, while Doug McNairn won low gross in B flight with a 37. Bill Barclay topped C flight with a 41. Net winners were Chuck Irvine in A flight, Sam Laurin in B flight and Volker Gruetzner in C. Closest to the pin winners were Dave Myers and Richard Bernier. The evening was sponsored by Harland Veinotte Transport.

The ladies final evening of play is tonight, September 8 and they will wrap up their season this Saturday, September 11 with a closing 18 hole tournament. The final men's night is set for Thursday, September 16 and their closing day event is on the 18th.

All members are reminded of the Mixed Two-Ball scheduled for Saturday, October 2. Organizers Donna Dillabough and Monique Patenaude are working hard to put together a fun day, so get your name in on the fun.

With the season winding down, the clubhouse hours have been shortened to 8 a.m. openings and 6 p.m. closings Saturdays through Tuesdays. The kitchen is closed Mondays and Tuesdays, but sandwiches and snacks are still available.

Blue Devils Williamsburg Champs

WILLIAMSBURG – There were a few teams contending for the Williamsburg Blooperball League Championship, but in the end the title went to the Blue Devils.

The Williamsburg Blooperball League wrapped up another season of play Sunday with the conclusion of the year end tournament.

In regular season play Dutch Touch had the winning touch, finishing in first place with 21 points. Finishing close behind in second place were the Bootleggers with 20 points, and the Blue Devils in third with 19 points.

Rounding out the regular season standings were the Silver Bullets in fourth with 13 points, Mild Catastrophe in fifth (10 points) and Young Guns in sixth with nine points.

In tournament play the teams were divided into two divisions for round robin play, and the winning team from each division went to the championship game.

The Blue Devils came out on top of division one by beating the first place team, Dutch Touch, 8-1.

In their second game the Blue Devils faced Mild Catastrophe, winning 17-13.

In division two the Bootleggers, who were the top ranked team in their division, lived up to expectations and won both of their games to earn a spot in the finals.

The Bootleggers beat the Silver Bullets 13-9 and the Young Guns 10-4.

In the championship game the Bootleggers stepped to an early lead, when Bill Hummel crossed the plate for the first run of the game. But that would be the last time they would lead the game in a 7-6 loss against the Blue Devils.

The Blue Devils took in lead away from the Bootleggers by scoring four runs in the fourth inning. Scoring for the Devils were Troy White, Tammy Shaver, Al Markell and Currie Hitsman.

Aaron Sherrer scored another run for the Bootleggers in the bottom of the fourth to make it a 4-2 game.

After a quiet fifth inning the top of the Blue Devils order were again productive in the

— continued on page 11

Dixon's Corners Newsletter, welcome back to school

Welcome back to school! Each school year brings fresh and exciting changes.

At Dixons we have new teachers to welcome. Ann Patenaud grades 5/6, Peter Buck grades 4/5, Allison Walker grades 1/2 and Shannon Singh in Kindergarten on A days.

Tanya Stoebis is our new Office Assistant.

Returning to Dixons are, Robert Matheson, grade 2/3 in the morning and Reading Recovery in the afternoon, Janet Fowler grade 2/3 in the afternoon, Bev Comfort in Kindergarten on B days and Blaine Labelle is our French teacher. Steven Elliot returns as Principal and Penny Levesque as Vice-Principal.

Ernie Beckstead, our Custodian, has painted and polished the school over the summer. Dixons Corners shines!

We also welcome Wendy Lewis, our Social Skills Worker, who will use Dixons as her home base and Kim VandeSande our Librarian on Fridays.

Dixons has a new schedule for recesses, giving blocks of instructional time for effective teaching. The morning recess will be 10:50-11:10, with lunch in the class from 12:10-12:30. The afternoon break will be from 12:30-1:25. During this time, Mr. Matheson and Mr. Labelle will be supervising planned physical education activities. A half hour will be for junior activities and the second half for primary activities. This will deliver Daily Quality Physical Education for all our students and a positive, playful and healthy astmosphere for everyone.

Wendy Lewis will be doing and hour assembly once a month emphasizing positive social skills as outlined by Michele Borba. The first assembly is Friday, September 24 from 2-3 p.m. Parents are welcome to participate.

Our school Open House will be Thursday, September 23 from 4:30-6:30. This is the time to meet the new teachers, have supper out and order some books at the book fair., We will be offering M&M BBQ burgers and hotdogs as well as drinks for sale with proceeds going to kick off our school fundraising. See you then!

Seniors euchre at Williamsburg

WILLIAMSBURG – Winners at the Williamsburg Seniors euchre on Wednesday, September 1 were as follows:
White Cards – Bev Cropp, Keith Scott, Jean Sutton
Yellow Cards – Graham Pemberton, Lorraine Tupper, Hubert LaPierre Door Prize – Dwain Hess, Jean Sutton
Draw – Bob Dawson (2), Enid Dalrymple, Bertha Christie.
The next euchre will be held Wednesday, September 15 at 7:30 p.m., and everyone is welcome.



Dropping it Close for CHEO

As the fifth annual CHEO golf tournament came to a close in September 2003, organizer Steve Martineau, pleased with the record $15,644 raised, said he would work on making the tournament bigger and better for 2004. And the popular Iroquois Golf Club pro was true to his word. With 164 golfers hitting the Iroquois links Saturday, the event, this time around broke its own record raising $17,412. Martineau was pleased with the day's result and thanked both the participants and sponsors who made it such a success. The money is raised through the entry fees paid by the golfers, corporate and private donations, sponsorships, raffles, a silent auction and various other fun events. Above, one of the 41 participating teams gather around the par three, ninth hole and the near-perfect drive made by Mark Lewis (second left) which came to rest a mere six inches from the cup. The team members left to right are Wendy and Mark Lewis, and Shelly and Eldon Horner. Lewis was given the honour of finishing the tap-in putt for the team birdie.

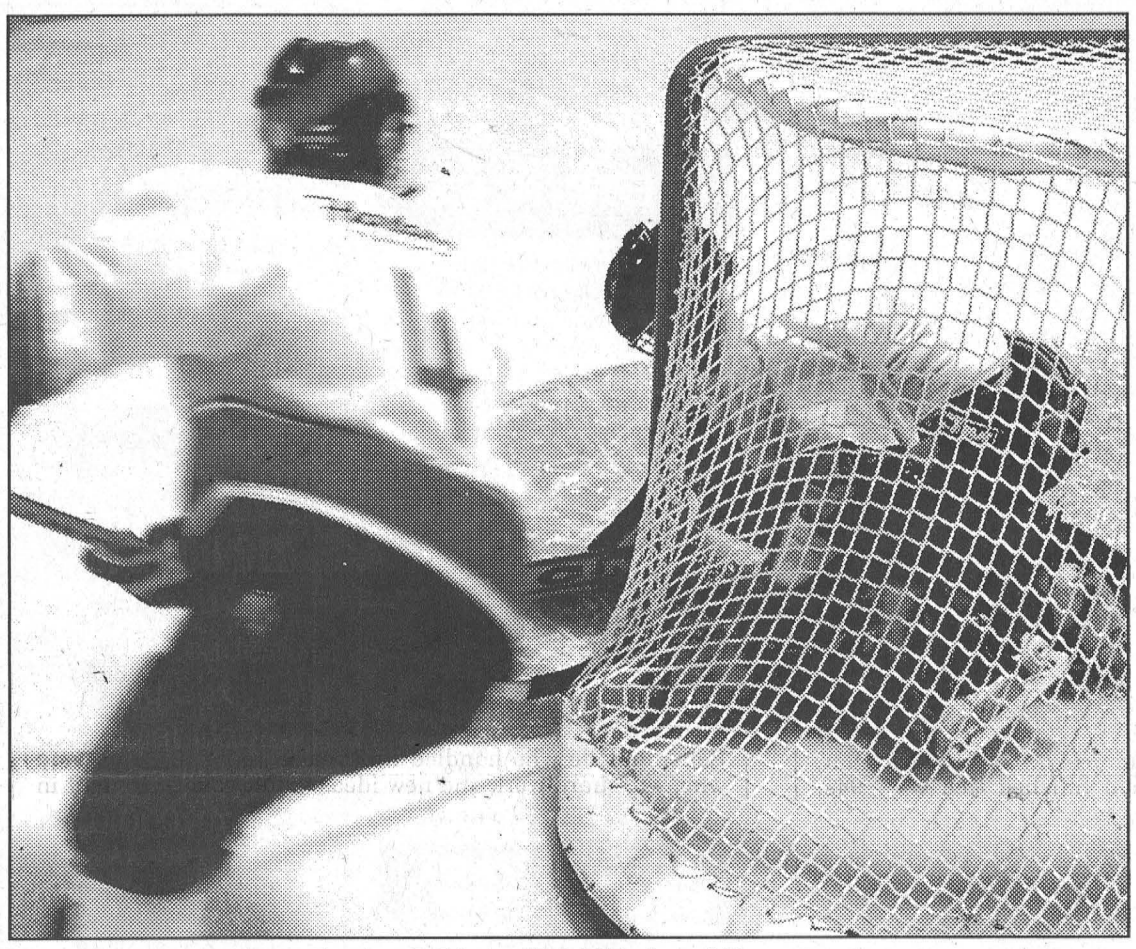

Junior B Lions Hold Weekend Tryouts.

The hockey season moved out of the starting gate on the weekend with the Morrisburg Junior B Lions holding their training camp. Several familiar faces were on the ice along with a number of this year's hopefuls who participated in several inter-squad games while the Lions coaching staff and management looked on.

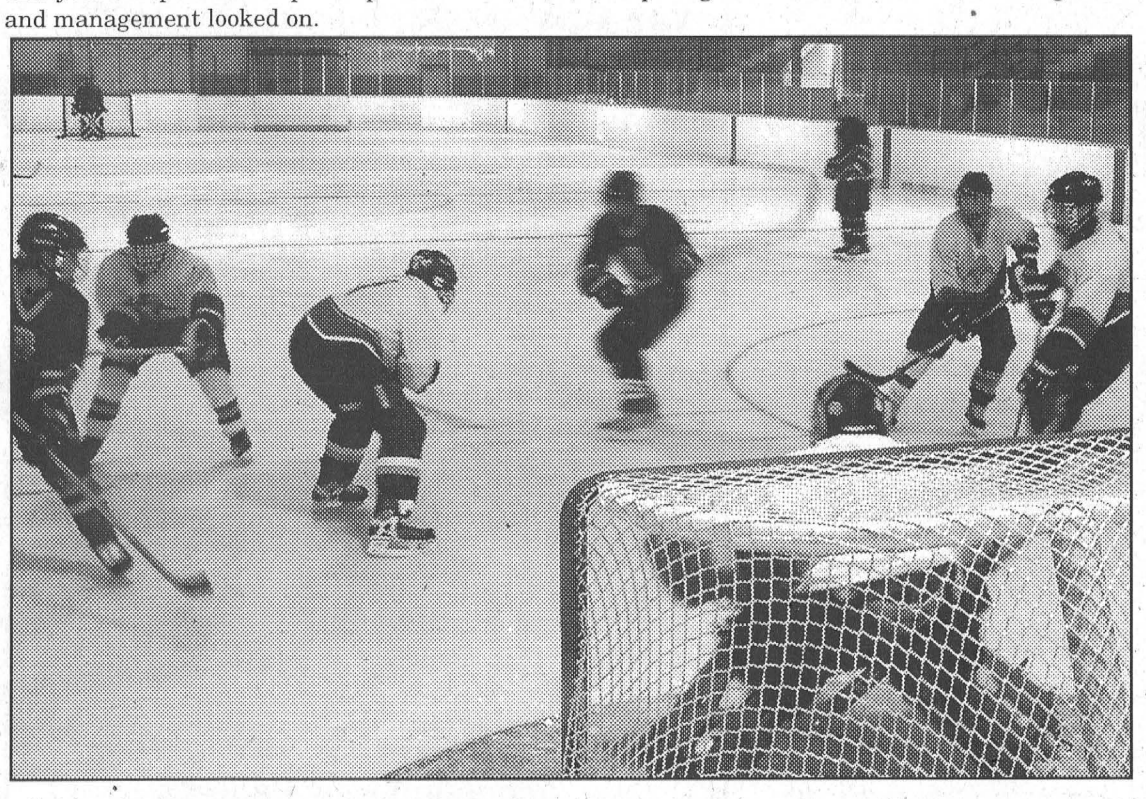

9TH ANNUAL OPEN HOUSE

Saturday, September 11
9am to 4pm


MX Z Adrenaline™

SAVE 20-50% OFF Non-Current Items

Excellent Selection of Used Sleds

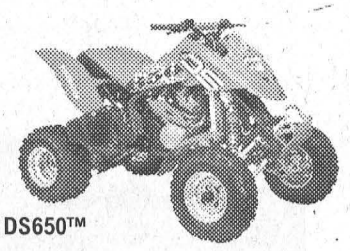
DS650™

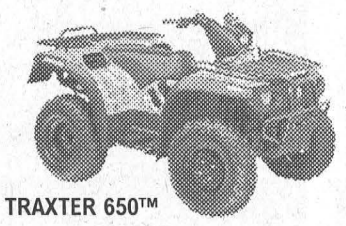
TRAXTER 650™

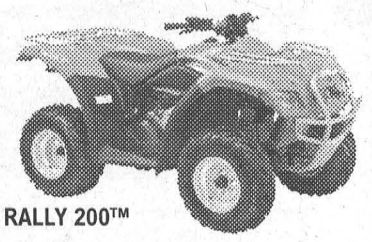
RALLY 200™

Outdoor Fashions Now On Sale!

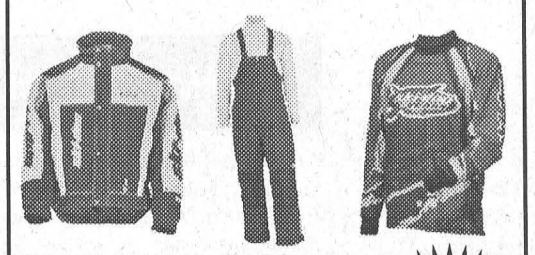

BOMBARDIER ATV
Follow No One
SKI-DOO

SEE YOU AT THE KEMPTVILLE SNOW SHOW

JIM'S Performance Plus Ltd.
R.R. 1 Flagg Rd., Iroquois
Tel. (613) 652-2245 Fax: (613) 652-2561

Repairs to Snowmobiles, Cars, Light Trucks, Boats, AC Repairs & Vehicle Inspections

Jim Primrose - Proprietor

ski-doo 2005
Coffee - Donuts
Door Prizes

www.Bombardier-atv.com ©2003 Bombardier Inc. All rights reserved. ™Trademarks and ®Registered Trademarks of Bombardier Inc. or its subsidiaries. In the U.S.A., the products are distributed by Bombardier Motor Corporation of America. Bombardier reserves the right, at any time, to discontinue or change specifications, prices, designs, features, models or equipment without incurring any obligation. The Traxter MAX, Outlander MAX and Quest MAX ATVs are recommended for drivers aged 16 and older, and passengers aged 12 and older only. Bombardier highly recommends that all ATV drivers take a training course. For safety and training information, see your dealer. **ATVs can be hazardous to operate. For your safety: the operator and passenger should wear a helmet, eye protection, and other protective clothing. Always remember that riding and alcohol/drugs don't mix. Never ride on paved surfaces or public roads. On the Traxter MAX, Outlander MAX and Quest MAX, never carry more than one passenger. Never engage in stunt driving. Avoid excessive speeds and be particularly careful on difficult terrain. Make sure that all laws, regulations, and Bombardier's warnings/recommendations on ATV passengers are respected. Never carry passengers on any ATV not specifically designated for such use.** Bombardier urges you to "TREAD LIGHTLY" on public and private land. Preserve your future riding opportunities by showing respect for the environment, local laws, and the rights of others when you ride. Ride responsibly.

WEEKLY GREEN SPECIAL

RARE FIND!
2004 Dodge Ram 2500 SLT
3/4 Ton, 4x4,
Diesel, "Loaded"
Long Box,
Regular Cab.
Just traded in.
10,000 kms

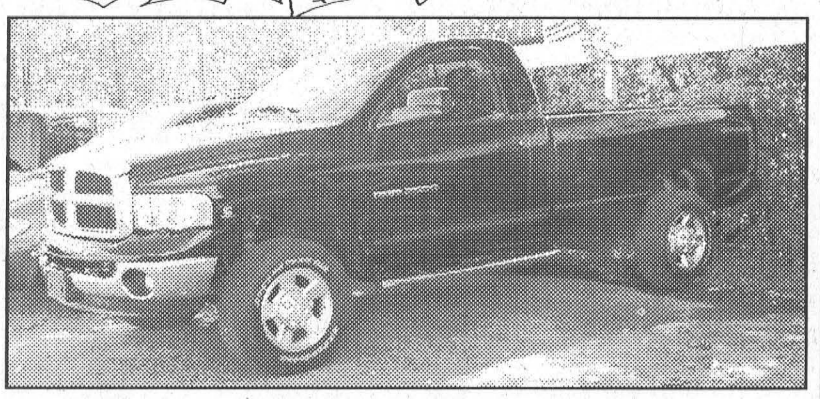

Call Keith or Ken Green for details

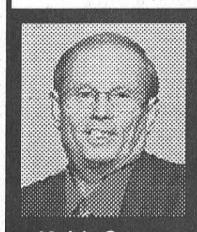
Keith Green
Home 543-3177

Representing Notman
Any Make, Any Model, Any Year
FIVE STAR
CHRYSLER - DODGE - JEEP
www.notmanchrysler.com
HOURS
Mon. - Thurs. 9-8
Fri. 9-6
Sat. 9-3
2205 VINCENT MASSEY DR. • CORNWALL • 613-938-0934


Ken Green
Home 537-8509

CLASSIFIED ADS

FOR SALE

WEATHERHEAD CERTIFIED ORGANIC FARM ROADSIDE SALES
11211 Rowena Rd., Iroquois. 652-1552. New sweet corn, onions, beets, cabbage, brussel sprouts, aubergine etc. Many varieties of tomatoes and potatoes. Large and small quantities. Bushel baskets for storing or canning,. Beef, pork and lamb also available. Reasonable prices. 34-37c

VEHICLES FOR SALE–Tired of being offered second rate vehicles, especially with a credit problem? Call Car-o-line Auto's, 613-448-2488, long distance toll free 1-877-820-5598. Over 50 models to choose from. Now online www-car-o-line.com etfc

FOR SALE–Front entrance, steel door and 2 sidelights, 67 1/4" wide (brick to brick) x 7 1/4" frame thickness x 83" high (bottom of sill to top of frame), $500; single steel entrance door with window, 34" door, frame size - 36" brick to brick x 82" high, $150. Can be viewed in house. Will be removed in October. 543-3427 after 5 p.m. or leave message. 36tfp

DENTZ ORCHARDS & BERRY FARM
Tomatoes, sweet corn, potatoes, apples and cucumbers. Canning tomatoes, by the bushel, $17. 4766 County Road 16, Iroquois. Open Monday to Saturday 8:30 a.m.–5:30 p.m., 652-2397. 36c

FOR SALE–Bi-fold doors, 79" h x 29 1/2" wide, $15 and 79" h x 23 1/2" wide, $10, both used, but never been finished; ladies 170 cm downhill skis, bindings and size 7 boots, $15. 543-3427 after 5 p.m. or leave message. 36tfp

FOR SALE–Utility/box trailer. 6'x 8', heavy duty tongue, spare tire. $400. Phone 543-2987, Terry. 36tfp

PLUMS Canning & Eating · CIDER · PEARS Canning & Eating
MANY VARIETIES OF APPLES
Apple Products & Giftware
Smyth's
APPLE ORCHARDS
DUNDELA
6 km West of Hwy. 31 at Flashing Light in Williamsburg
Open 7 Days A Week
652-2477
CRABAPPLES

PUT PESTS IN THEIR PLACE
*Rent a trap by the day
*Ropel–granular odor barrier
*Reppers–repellant grains
*Critter Ridder–long lasting repellent
*Ropel–liquid repellent
*Pestchaser–ultrasonic repeller
ROONEY FEEDS LTD.
SHUR-GAIN IROQUOIS SHUR-GAIN
652-4382
Closed at noon Saturdays

COMING EVENTS

CANADIAN CLUB OF MORRISBURG & DISTRICT FIRST DINNER MEETING
Wed., Sept. 15 at 7 p.m. at the Morrisburg Legion. Speaker: Ted Barris "D-Day 60th Anniversary." Membership includes 5 dinner meetings at $85 per member. Individual dinner tickets $20 each. Contact President George Edwardson 774-2407 or Doug Grenkie 543-2922 for tickets or more information. 35-36c

WEEKLY BINGO

BINGO
Monday night bingo every week at Riverside Heights. Doors open at 6:15. Bingo starts at 7:30. Everyone welcome, 18 and over.

BINGO
Sponsored by Morrisburg Legion Branch 48 Ladies Auxiliary every Thursday, 7:30 p.m. in the Legion Hall. 20 x $30 games; 3 x $50 specials; 3 x 50/50 games; Bonanza pays 60%; Winner Take All. Jackpot $30 Cross Game, continued until full card for $300 - consolation $100. If 60 present Jackpot goes for $300.; 70 people - $400.; 80 people - $500.

COMING EVENTS

ALCOHOLICS ANONYMOUS
If you want to drink that's your business. If you want to stop, that's ours. Call AA 543-3484. Meeting every Thursday, 8 p.m., Lakeshore United Church. 40tfc

BENEFIT DANCE
Sat., Sept. 18, 9–1, Mountain Agricultural Hall. Fire benefit dance for the family of Kim and Richard Paquette. Music featuring Rogue, county/rock/alternative. Light lunch provided. Tickets $6 single, $10 couple, available at the door. 36-37c

BREAKFAST & YARD SALE
Knox Presbyterian Church, Morrisburg, Sat., Sept. 11, 8 a.m.–2 p.m., by Knox W.M.S. Group. 35-36p

GENTLE YOGA
Wed., Sept. 22 to Nov. 24, 10–11 a.m., Allan Hall, Morrisburg. Cost $55. Instructor Marni Marriot, phone 543-4075. 35-37p

MULTI–FAMILY YARD SALE
Sat., Sept. 18, 8 a.m.-2 p.m. 26 Fairholme Dr., Morrisburg. 36-37p

GIRL GUIDE REGISTRATION
Sparks, Brownies, Girl Guides, Pathfinders and Senior Branches. Wed., Sept. 15, 7–8 p.m. IOOF Hall in Williamsburg. Cost $55. For more information or to pre-register call Kelly Lackey 543-2555, Hannah Barkley 543-0341, Louise Vachon 989-2086. 36-37p

YARD SALE
Sat., Sept 11, 9 a.m., 12105 Milward St., Mariatown. Furniture, baby items etc. 36c

UPPER CANADA QUILT GUILD
Meeting the second Tuesday, monthly starting at 7 p.m. on Sept. 14 at the old Stampville School, north east of Iroquois on the Brinston Road. For information call Patty Gunther 613-537-4425. 36c

YARD SALE
32 Orchard Way, Morrisburg. Sat., Sept. 11, 8 a.m.–1 p.m. Maytag washer, maple chesterfield and rocker. 36p

MORRISBURG JR. B LIONS
Sun., Sept. 12, exhibition game against South Grenville, 4 p.m. start. The first regular season game Sun., Sept. 19, Winchester Hawks, 2:15 p.m. 36c

IROQUOIS BADMINTON CLUB 2004-2005 SEASON
Play starts Sept. 13 and 15, Seaway District High School gym, 6:30–9 p.m. every Monday and Wednesday until end of April. Adults and high school students welcome. Contact Jeff Beaupre, work 652-4340. 36-37c

LEGION WEEK DANCE
Sat., Sept. 18, 7 p.m.–12 a.m., at the Iroquois Legion featuring Classic Thunder. $7 per person. Light lunch. Everyone welcome. 36-37c

AWARD WINNING CHRISTIAN COUNTRY MUSIC SINGER TREVOR BAVEKER
Will share and sing at the Community Christian Reformed Church in Dixons Corners on Sun., Sept.. 12, at 7 p.m. Come and enjoy. The evening is free. We will take up a love will offering. 36c

IN MEMORIAM

COUGLAR–In loving memory of our father, Ralph, September 2, 1989.
Beautiful memories are wonderful things, they last till the longest day.
They never wear out, they never get lost, and can never be given away.
To some they may be forgotten, to others a part of the past,
But to us who loved and lost you, your memory will always last.
Memory is life's sweetest gift.
–Dearly missed by Deanna, Rose, Judy and families 36c

HESS–In memory of Annabel Hess who passed away Sept. 13, 2001.
There is a beautiful home in heaven where mother is waiting for me,
She's waiting for me to come join her in her heavenly home above,
So when I come to join you Mom there is one thing I'd love to see,
Is your smiling face come through the gate coming to meet me,
And there we'll be together throughout eternity.
–Gone but never forgotten, Edna, Audrey and families 36p

CARD OF THANKS

WAGNER–A very special thank you to Jerry and Marion Michalicka, Duncan Robertson, Barb Maquire, Bonnie Parker, Dr. Houze and Dr. Domanko. A special thanks to Hal and Colleen, Mom and Dad and my sisters, brother, nieces and nephews, friends and family who supported me in my time of sorrow.
–Norma McLaughlin 36p

McDERMID–My sincere thanks to everyone for the phone calls, the get well cards, the flower arrangements and the visits while I was in the Ottawa Civic Hospital and since my return home. Your thoughtfulness was very much appreciated. A big thank you to the nursing staff and Dr. Barron for their excellent care. A special thank you to my sister Gloria and my family.
–Betty McDermid 36p

THANK YOU–The board of directors of the Morrisburg and District Preschool would like to extend a sincere thank you to all parties involved in the completion of the school's new back yard. We would love to thank Dean Summers, Canadian Tire, McInnis MacEwen, Horner and Pietersma, the St. Lawrence Medical Clinic and the Flamingo Hockey Club for their cash donations. Thank you to Toonders Landscaping Co. for the efficient job of removing the old sand, to the Township of South Dundas for providing the truck to haul it away and to Buster's Backhoe Service for the generous donation of all the required topsoil. Another thank you goes out to Jack Dikland of Upper Canada Greenhouses for his assistance and guidance in ordering and laying the sod. Not to be missed are the parent volunteers: Tricia Bilmer, Alison Bennett, JoAnne Minish, Jason St. Pierre and Cathy St. Pierre for all their hard work in leveling and sodding the yard. A thank you also to Maxine Link for the donation of a lawn mower. The children will certainly enjoy the new and improved back yard. Thank you as well to all community members who have supported MDCP's fundraising efforts throughout the school year. It is only through your generous support that MDCP is able to provide enriching preschool experiences for our local children. We look forward to a new school year beginning September 13. Anyone wishing to register call Trisha at 543-0055. 36c

NOTICE

MORRISBURG GOLF CLUB SUPER VALUE AVAILABLE FOR NEW MEMBERS
Purchase a 2005 membership now and play free for the remainder of the 2004 season. Any fee increase for 2005 will be payable in the spring. Phone 543-3282 for information. 35-36c

AVON
a company for women
Receive a FREE Gift Pack when you join our successful team before September 15/04
To sell or buy
613-232-8585
1-866-230-8247

WANTED

WANTED
EVERY MONDAY & WEDNESDAY
HEALTHY HOLSTEIN BULL CALVES
FROM 95 - 110 LBS.
DELFT BLUE RECEIVING BARN
15370 ASHBURN ROAD, BERWICK ONTARIO
Between 10 a.m. - 3 p.m.
For information call Krista at (613) 987-1067
For free pickups call Ed DeJong Home (613) 448-3712
Cell (613) 794-9140

FOR RENT

FOR RENT–Commercial space available in Morrisburg. Phone 613-925-4270. 42tfc

FOR RENT–2 bedroom house, Morrisburg. Magnificent view of St. Lawrence. $975 monthly plus utilities. Non-smokers. 543-2377, leave message. 29tfc

FOR RENT–Mini storage units (various sizes), commercial/industrial units and office space (long or short term lease). Contact Andy Bowers at Prospect Rentals, 613-543-3437, Morrisburg. 43tfc

FOR RENT–3 bedroom home near Iroquois on St. Lawrence River. Sunroom, large yard, deck, great view. 774-3408. 31tfc

FOR RENT–2 bedroom apartment, Park Dr., Williamsburg. Secure and quiet. 652-2319. 31tfc

FOR RENT–3 bedroom house, Iroquois. Gas heat. Close to all amenities. Available Sept. 1. 652-2319. 32tfc

FOR RENT–3 bedroom townhouse in Morrisburg. Oct. 1. Rent $595 monthly, utilities extra. References required. Call 543-2317. 35-37p

FOR RENT–Restaurant in Morrisburg. 543-3131. 35-36p

FOR RENT–Party tent, 20' x 30' for garden, family or anniversary parties. $175 day; $275 for weekend. Morrisburg and District Lions Club, Bruce, 535-2460. etfc

FOR RENT–Morrisburg, large 1 bedroom apt., second floor, nicely decorated, Lakeshore Dr. location. $395 monthly, stove, fridge included, plus utilities, gas heat and hydro. First and last required. Available Nov. 1. 283-0746. 36tfc

FOR RENT–2 bedroom apt., Morrisburg, $450 per month plus utilities. First and last. 543-3563. 36tfc

FOR RENT–2 bedroom apt., Riverside Heights, $650 includes utilities. First, last and references required. Phone 543-3604. 36tfc

WORK WANTED

WORK WANTED–Carpenter with 38 years experience looking for work. Will do a professional job no matter how small it is. Call Roy at (613) 543-2430. 36-39p

HELP WANTED

HELP WANTED–Well established company manufacturing corrugated boxboard products and custom wood crating requires machine operators with related skills to work in a two-shift operation. Compensation based on skill level. Send resume to P.O. Box 368, Iroquois, Ontario K0E 1K0 or e-mail to craigpkg@onaibn.com 36c

SNOWPLOW/SPREADER OPERATORS
Highway maintenance firm requires operators to plow and salt Hwy. 401. Must have minimum DZ licence and clean abstract. Fax resume to 613-544-6719. 36c

HELP WANTED–Cooks wanted, full and part-time. Country Lane Diner, County Rd. 2, east of Morrisburg. Apply in person or call 543-3930. 29tfc

HELP WANTED–Full-time weekday or part-time weekend help for horse farm. For more information call 652-2107 between 8 a.m. and 5 p.m., 543-0396 after 5 p.m. 35-36p

The McINTOSH Country Inn & Conference Centre
We require experienced
Line Cooks
Kitchen Help
Please fax your resume or drop it off at the Front Desk.
County Road #2
Morrisburg, Ontario
Fax 543-3160
www.mcintoshcountryinn.com

DEATHS

GERMAIN, Mariette Louise – Peacefully at Winchester Hospital on Wednesday, September 1, 2004, Mariette Louise Lussier of Morrisburg, formerly of Ottawa and Montreal in her 77th year. Beloved wife of the late Jean-Francois "Jerry" Germain (2001). Loving mother of Marie-France of BC, Robert of Mexico, Lisette (David) Anderson of Toronto, Marie-Claude of Morrisburg and daughter-in-law Francine of BC. Cherished grandmother of ten grandchildren. Treasured sister of Guy Lussier of Montreal, Rolande (Gerard) Drapeau, Arlette Sudds, both of BC and Lise Ratelle of Morrisburg. Predeceased by her children Jean-Francois Jr., Michel and Anne-Marie and sisters Pauline Cholette and Madeleine Lussier. A private memorial service will be held at a later date. Inurnment St. Lawrence Valley Cemetery, Long Sault. Memorial donations to the Canadian Cancer Society gratefully acknowledged. Parker Funeral Home, Morrisburg (613-543-2271), entrusted with arrangements. Condolences and donations may be made at parkerfh@personainternet.com 36c

SERVICES

HEAVENS LITTLE HELPERS DAYCARE
Mother of two will care for children in her home. Worked as an Educational Assistant for 12 years. TLC, nutritious meals and snacks, learning environment with sing songs, puzzles, games, crafts and lots more. First aid and CPR. Resume and references available. Nicole 543-4012. 35-36c

CATERING SERVICE
Royal Canadian Legion Br. 48 Ladies Auxiliary is available for all catering needs – Weddings, Parties, Anniversaries, etc. Will also cater late night functions. Please call the Branch at 543-3091 for bookings.

ST. LAWRENCE DUCT CLEANING
• Hepa Filtration
• Dryer Vent Cleaning
• Air Exchanger Cleaning
"For A Healthier Indoor Environment"
Tel: 652-4644

SERVICES

CHILD CARE SERVICE
Loving mother of six year old girl interested in providing child care in her home. Nurturing and fun environment. Please call Lisa 652-1758. 36-37p

HEDGE TRIMMING & LIGHT BRUSH
Call Ron 543-2573. 35-36p

LOSE WEIGHT! FEEL GREAT!
Natural, safe, with guaranteed results. Call for free body analysis and info on personal weight loss program. Lori 613-342-5905. 34-37c

ACTION RENOVATIONS
Brick • Block • Stonework
Fireplaces • Chimneys
Heritage Renovations
MORRISBURG
(613) 930-0053
Website
actionrenovations.com

For All Your Renovation Needs
CALL
TESTERINK CONSTRUCTION
543-3655
MORRISBURG
ADDITIONS • SIDING
WINDOWS • DOORS

Access the world right from your home call
Mor-Net
Communications Inc.
Internet Service Provider
Local Connections for Morrisburg, Iroquois and Williamsburg
Unlimited and other packages available
1-866-436-1198
Get on line!

USED CARS FOR SALE
FOR THE NICEST VEHICLES IN THE AREA AT THE BEST PRICES, SEE
AKCENT MOTOR SALES INC.
All vehicles fully certified and E-tested
12032 Dawley Dr., Winchester
774-0718
Next Door to Licence Bureau
or view vehicles at
www.akcentmotors.com

MORRISBURG CHIROPRACTIC
DR. STEVEN C. MORROW
Accepting New Patients
McIntosh Country Inn - Room 122 (Entrance 3)
Hours: Monday 7 a.m. - 11:30 a.m.; Tuesday 3:30 p.m. - 7 p.m.; Thursday 3:30 p.m. - 7 p.m.; Friday 7 a.m. - 11:30 a.m.
PHONE 543-0500

Thank You!

Seaway's High School track renovation is now finished. **The Seaway District High School Parent Council** would like to thank the school community, students, staff and parents for their generous contribution to the costs of the renovation. Thanks to all our contributors' generosity, the renovations are fully paid off! With appreciation to:

Seaway District High School Parent Council
Seaway District High School, Iroquois
Upper Canada District School Board, Brockville
Iroquois-Matilda Lions Club, Iroquois
Morrisburg & District Lions Club
Iroquois Public School School Council
Beavers Dental, Morrisburg
Iroquois-Matilda Lions Club Student Lions
Seaway Students and Staff, Iroquois
Iroquois Flying Club
Ross Video, Iroquois
Royal Canadian Legion Br. 370, Iroquois
South Dundas Soccer Association
Royal Canadian Legion Br. 48, Morrisburg
Whitteker Bus Lines, Iroquois
DeLaval Plante Farm Equipment, Brinston
Gordon and Helene Empey, Iroquois
Rooney Feeds, Iroquois
Harvest Festival
Upper Canada Motor Sales, Morrisburg
Royal Canadian Legion Br. 538, Williamsburg
Tibben Equipment, Brinston
H&I Country Supply, Brinston
Darryl W. McDonell, Morrisburg
Arden and Marilyn Black, Williamsburg
Canadian Tire Associate Store, Morrisburg
Murphy's Sales & Service, Brinston
Iroquois and Area Community Members

Thrilling Hydroplane Racing Tour stopping at Long Sault

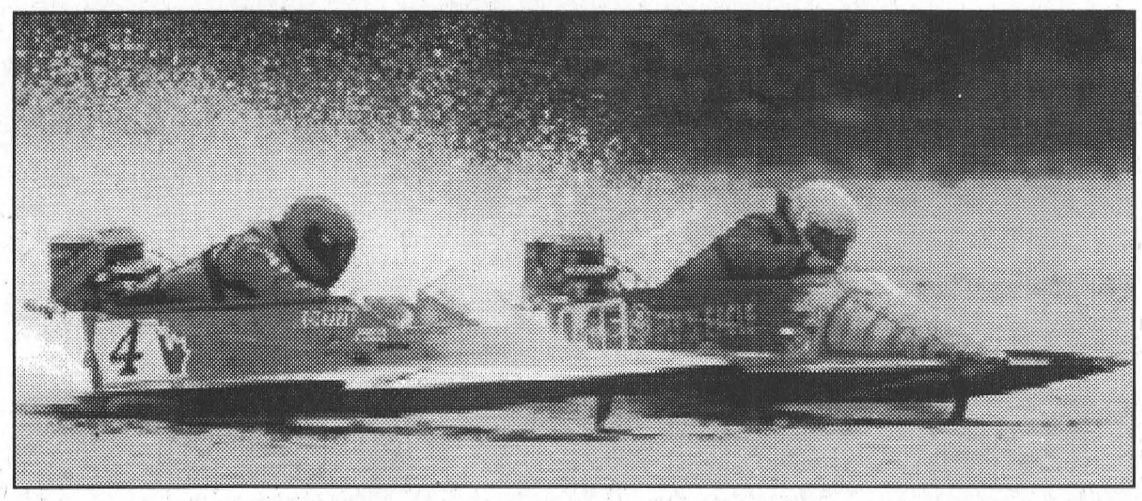

Hydroplane Racing at Long Sault Saturday and Sunday

LONG SAULT – The thrill and excitement of motor sports takes to the water at the Milles Roches Beach picnic area bay, on the Long Sault Parkway, this Saturday and Sunday.

This is the fifth time in five years that the Canadian Boating Federation (CBF) / American Powerboat Association (APBA) Outboard Hydroplane tour has made the Long Sault stop.

The Long Sault race is the second last race on the Eastern North American Circuit, so it is a pivotal one for the drivers jockeying for position in the championship race.

"Hydroplanes are lightweight boats, which are designed to ride on a cushion of air held in a tunnel between two traps or sponsors on the underside of the boat," explains Bob Abbott, race organizer and driver of the #10 boat, called Long Gone.

He says the boats come almost completely out of the water when they are running well.

"At top speed, in the middle of the straight-aways, part of the boat about the size of an unfolded Kleenex is all that's touching the water," he says.

"That makes the racing very exciting for the spectators."

The driver is more than just along for the ride in a hydroplane. "The driver shifts his weight to control the amount of lift to suit the water and wind conditions while riding on his knees in an attempt to keep only the last few inches of the boat in the water," explains Abbott.

"Hydroplane racing has been compared to driving a formula one car on ice at full speed with no brakes."

The race course is a one mile oval set up in the bay, and most of the races are three lap sprints.

Abbott says the viewing from the shore is excellent, and they are well equipped with a p.a. system and a good announcer who keeps spectators on top of all the high speed action.

He says the best viewing is from the grassy banks along the parkway. "Just bring a lawn chair and a set of binoculars to catch all the action."

The only admission to the event, is the cost of a day pass to the Long Sault Parkway. At the races, admission to the pit area is free, so fans are able to get close to the boats and the drivers.

The races go Saturday and Sunday (September 11 and 12) from 11 a.m. to 5 p.m.

About 120 entries from across- Ontario, Quebec, Vermont, Pennsylvania, New York, New Jersey, and Massachusetts are expected to participate in the two days of racing.

The boats range from a 15 hp junior class, where the boats reach speeds of up to 40 mph, to the 70 hp Formula E class, filled with boats capable of speeds of 100 mph.

Organizer Bob Abbott will have his own boat in the field (#10 Long Gone), and his 15-year-old son, last year's junior champion is now racing in the senior class. He is #1CE, Flying Eagle.

Three time US National Champion Scott Clark (#3N), New York State Champ Tom Vilhauer (#115N), six time US National Champ Ken Rosado (#1US), and US Winter National Champ Jerry Davids (#33N) are all expected to participate in this weekend's races.

Ministry increases hunting

TORONTO–The Ontario government is increasing hunting opportunities across the province as part of a sustainable wildlife management program, Natural Resources Minister David Ramsay announced today.

"As a long–time resident of the north, I know how important hunting is to the local economy," says Ramsay. "By providing more hunting opportunities, we will contribute to strong, prosperous communities through sustainable resource management."

Regulation changes are now in place that will allow for additional deer hunting in many parts of Ontario this fall. During the past decade, deer numbers have increased across Ontario due to relatively mild winters and abundant food supplies.

The ministry is also proposing to extend the fall bear hunt in parts of Northern Ontario to provide a consistent closing date across the north, and allow residents hunters a second bear seal in areas where there are no sustainability concerns. Non–residents would be eligible next year for second seals. The population will continue to be monitered, and decisions on where to issue second seals would be made on a year–to–year basis.

In addition, the ministry is proposing to expand the legal hours of wild turkey hunting to a full day, meaning from half an hour before sunrise to half an hour after sunset, starting in the 2005 wild turkey season. Wild Turkey populations continue to grow in Ontario and are currently able to support additional hunting. MNR will continue to monitor for sustainability.

Blue Devils

— continued from page 8

sixth. White and Shaver scored their second runs of the game and Joey Dufresne added a run to take the Blue Devils tally to seven.

Dwayne Backes and Hummel added runs for the Bootleggers in the bottom of the inning to make it 7-4.

In the seventh and final inning the Bootleggers held the Devils scoreless to give themselves a chance to tie the game. The Bootleggers did take a run at the Devils, but 7-6 was as close as they would get. John Marquette and Brett Richardson scored the Bootleggers final two runs.



Transforming a long-time friendship into a lasting business opportunity.

For years, Esso fuels have been getting you home. Our proven brand inspires confidence in consumers. Additionally, we are committed to continually evolving to meet the changing needs of our clientele. And our retailers know that they can always rely on our support through a powerful network that offers the best possible training tools. We are currently extending an invitation to individuals with leadership and retail sales skills to join us.

If your profile fits the above description and if you are business-minded, you will surely be interested in investing in an exciting business opportunity with Esso. Could you be the person we are looking for? If you are willing to invest between $50K and $75K, we encourage you to contact us at **1-888-298-6307**. Or, visit our website at: **www.imperialoil.ca**

We look forward to hearing from you!

Imperial Oil

ESSO

Note: Imperial Oil is currently considering applications from candidates in the **Morrisburg/401** area.

TM Trademark of Imperial Oil Limited. Imperial Oil, licensed user.

THOM REALTY LIMITED REALTOR®

105 MAIN ST., MORRISBURG VILLAGE PLAZA
P.O. BOX 294, MORRISBURG, ON K0C 1X0

Bus: 613-543-3598 • FAX: 613-543-4076 • EMAIL: thomrealty@mor-net.on.ca



Karen W. Gorrell
Real Estate Broker
Res: 613-543-3195



Charles (Chuck) Barkley
Associate Broker
Res: 613-448-3660



John Miller
Sales representative
Res: 613-543-3195



NEW LISTING – Rural living on well landscaped 11.93 acre property. Two bedroom older farm house. Large eat-in kitchen, living room and office. Detached single car garage and three out buildings, ideal space for a few animals. Vacant field in rear of property. ASKING $85,000 MLS

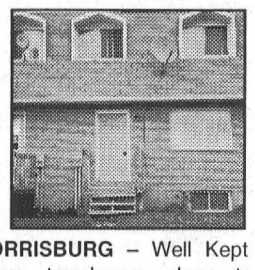

MORRISBURG – Well Kept two storey townhouse close to all amenities. Main floor open concept living room, dining area and kitchen. 2 pc bath. Patio door from dining area to rear deck. Upstairs - 3 bedrooms and 4 pc. bath. Full unfinished basement. ASKING $79,900 MLS

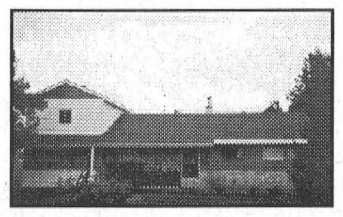

MORRISBURG – Bungalow with second level add on. Main floor has living room, open concept dining area, kitchen and family room, 2 bedrooms, office and laundry. Second level with games room and bedroom. Landscaped backyard with gazebo and large garden shed. ASKING $77,000 MLS



MORRISBURG – Cheerful, well kept home. Hardwood floor in sunken living room, patio door from dining area, kitchen with oak cupboards. Three bedrooms, 3 bathrooms, family room, fourth bedroom and laundry room on lower level. Asking $185,000 MLS

VACANT LOT - Size 152' x 181'. Located in residential hamlet on west side of Cty. Rd. 31 north of Glen Becker with circular driveway with both entrances to Cty. Rd. 31. Just a few minutes from Hwy. 401 and Morrisburg. ASKING $25,000 MLS

RIVERSIDE HEIGHTS MIXED DART LEAGUE

Play starts September 22, 7:30 p.m. at Riverside Hall. If interested in playing full time or part time please contact Liz Markell 543-2578 or Sharon Lewis 543-3434. Deadline September 20.

ACCOUNTING SENIOR

- individual required capable of providing financial statement preparation and related duties
- previous experience in public accounting required
- working knowledge of caseware and taxprep software an asset

Please send your resume in confidence to:

ALLAN BELL & ASSOCIATES
P.O. BOX 681, MORRISBURG
ONTARIO K0C 1X0
FAX: 613-543-4382
E-mail: aba@personainternet.com

Only those candidates considered for an interview will be contacted.

NOTICE

MOUNTAIN TOWNSHIP AGRICULTURAL HALL MANAGER POSITION TO BE FILLED

available October 1st, 2004

REQUIREMENTS

- Reliable with good communication skills
- Good organizational skills – organize bar/cleaning staff, volunteers
- Responsible for maintaining stock Inventory – ordering stock when necessary
- Knowledge of bookkeeping
- Must be available at any time during day/night – meeting prospective/signed clients and signing contracts
- Security check required at time of Interview

DEADLINE: September 20, 2004 at 7:00 p.m.

Fax resume to MTAS Secretary at (613) 989-5754

Questions please call Barb at [613] 989-3305

***NOTE:** Only potential candidates selected for an Interview will be contacted.*

CENTRE DES SERVICES DE DÉVELOPPEMENT
S. D. & G.
DEVELOPMENTAL SERVICES CENTRE

RECRUITMENT
Board Members

Become a representative of your community on the Board of Directors of S.D.&G. Developmental Services Centre.

The Governance Committee is seeking individuals with good communication skills, ability to attend meetings and provide meaningful input and good teamwork skills to serve as a member on its Board.

If you are interested in a position on the Centre's Board of Directors, please contact:

Jean-Marc Boisvenue
Secretary to the Board of Directors
S.D.&G. Developmental Services Centre
775 Campbell Street
Cornwall, ON K6H 7B7
telephone: (613) 937-3072
e-mail: jmboisvenue@developmentalservices.ca



20 MAUD STREET, MORRISBURG Maintenance-free home overlooks the park, the river and the golf course. Two + two bedrooms, three full bathrooms and eat-in kitchen. Gas heat and Central Air. Paved drive, carport, storage building and underground sprinkler. Close to all amenities. $154,950.00. Call:

Andy Bowers, Associate Broker
613-543-3437
613-823-7555
3777 Strandherd Drive, Nepean, ON K2J 4B1

COLDWELL BANKER

COBURN REALTY

Each Office Is Independently Owned And Operated.

JOHN A. ALLISON REAL ESTATE BROKER
Morrisburg Village Plaza
543-3717

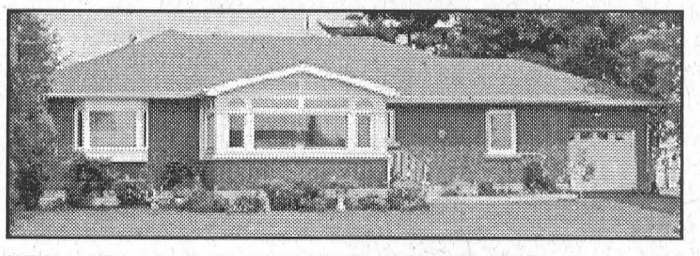

NEW LISTING!! 52 PARK AVENUE, MORRISBURG – Overlooking the beautiful St. Lawrence River and Morrisburg Waterfront Park, this above average 3 bedroom home is designed to make the most of the excellent location. Gas heat, central air, central vac, hardwood and ceramic tile floors, tasteful decorating and attractive landscaping – it all adds up to a very appealing and inviting property. Book your showing now! $289,900.

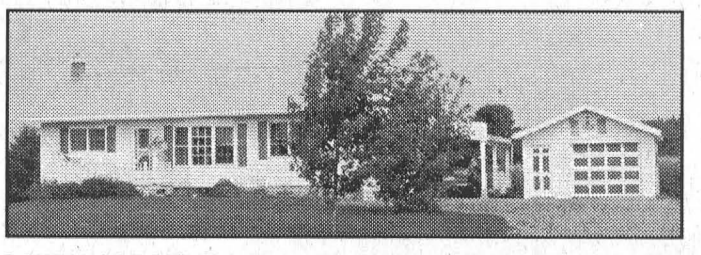

LAKESHORE DRIVE, between Morrisburg and Iroquois – This five year old bungalow is ideal for a family, equally suitable for retirees. Three bedrooms, two baths, main floor laundry, insulated and dry-walled basement ready for finishing to your needs. Detached garage/workshop, plus carport. Great view of the St. Lawrence and passing ships. $175,000.

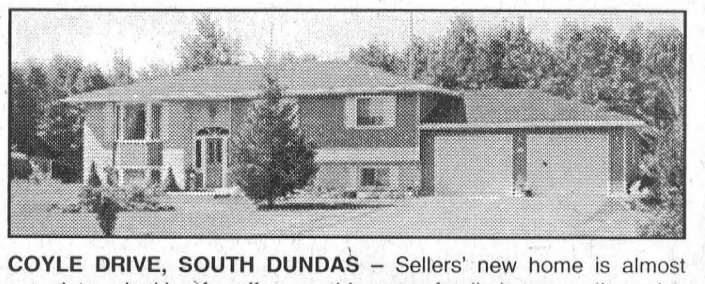

COYLE DRIVE, SOUTH DUNDAS – Sellers' new home is almost complete – looking for offers on this super family home, on large lot, just minutes from Morrisburg. Gas heat, central air, raised rear deck, quiet residential area. Attractive, well maintained, move in condition! $174,900.

Sales Representatives:

John A. Allison ..... 652-1551 Carol Richer 543–3556

JACQUES E. **ASSELIN** REAL ESTATE LTD.
Tel: **652-1784**
www.asselin.on.ca
jacques@asselin.on.ca



Call Our No Hassle Hotline • 24 Hours A Day!
Pressure Free Way To Get Information On Any Of Our Listings!

VALUE - IROQUOIS

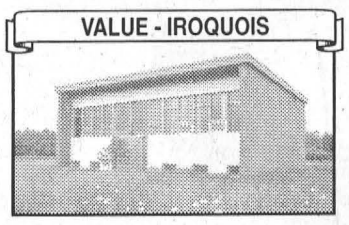

$69,900.
- Great investment, zoned for a duplex
- Includes building, garage, on over 8 acres

Free Recorded Message 1-877-540-2055 I.D. #4001

LOCATION - IROQUOIS

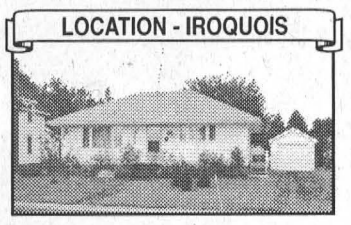

$114,900.
- Extensively renovated, move in condition
- Walking distance to shopping, beach, more

Free Recorded Message 1-877-540-2055 I.D. #4011

COMMERCIAL - CARDINAL



$99,000.
- Located in the centre of town for good visibility
- Main floor with 2 rooms, apartment upstairs

Free Recorded Message 1-877-540-2055 I.D. #4020

RESTAURANT - MORRISBURG

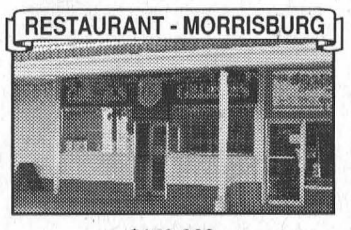

$159,000.
- Lots of traffic/visibility in shopping centre
- Well established with regular clientele

Free Recorded Message 1-877-540-2055 I.D. #4009

Commercial, Industrial And Residential Lots For Sale

Broker/Owner.- Jaques Asselin - 652-1784

Behind closed doors

Dressing room renovations are completed

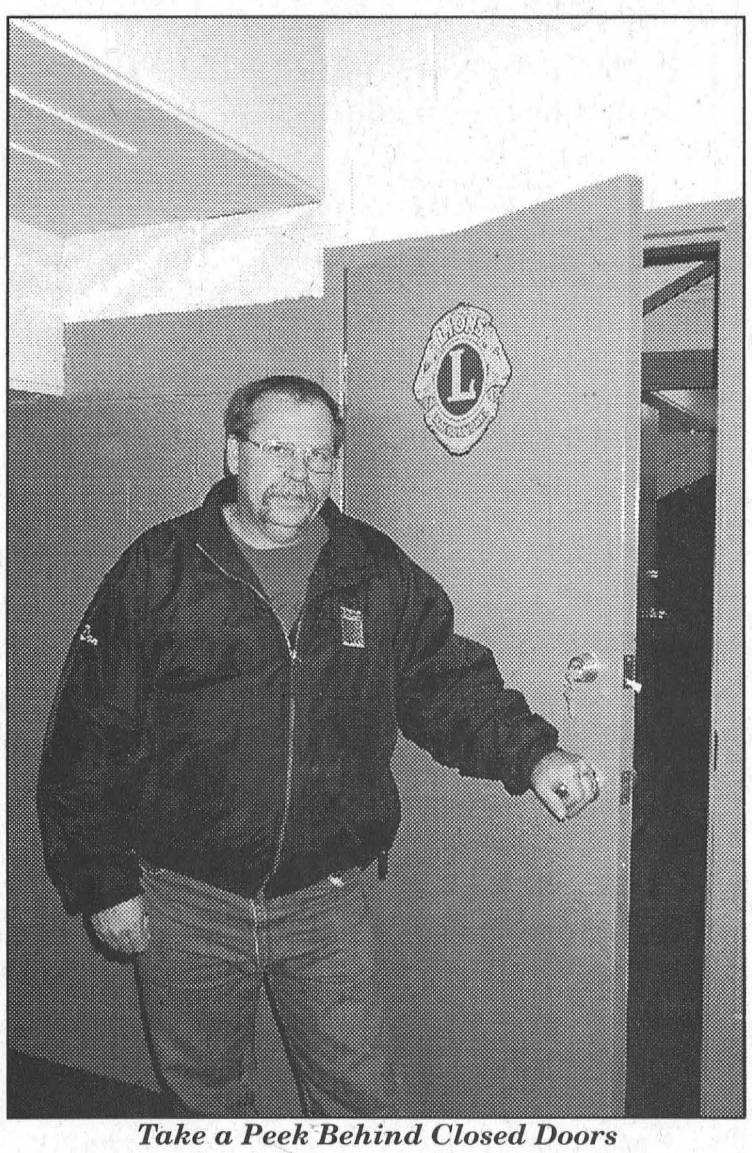

Take a Peek Behind Closed Doors
Manager of Recreation and Municipal Buildings, Don Lewis, and his staff have been working througout the summer renovating four of the dressing rooms at the Morrisburg arena. The season players will be pleasantly surprised to see four freshly renovated spacious rooms with brand new facilities. Lewis showed off their handy work last Thursday morning. ***Comfort Photo***

MORRISBURG – "This is the best the (Morrisburg) arena has looked in 10 years," says manager of recreation and municipal facilities Don Lewis. And now for the first time in a long time it looks good even behind closed doors.

The four dressing rooms under the bleachers at the Morrisburg Arena have undergone a complete renovation, that was funded by the Morrisburg and District Lions Club.

The Lions last summer donated $50,000 specifically for dressing room renovations and now with the new hockey season about to start, Lewis and his staff have them ready for the players.

The rooms were changed so that they are now all exactly the same size (13'x20'). They all have new benches and heaters, which were replaced last year. New this year in the rooms is bright blue rubber flooring, and a fresh coat of the home team's colours, blue and white.

Rooms one and two are now connected and in between is a brand new shower, toilet and sink. Rooms three and four are connected in exactly the same way.

Lewis says the idea of connecting the rooms solves a lot of the problems from before. It makes the rooms bigger, and it is now easier to open them up and air them out.

"The doors are all new, and we put in floor drains that we didn't have before."

"Our rooms were in bad shape. There's been nothing done to them in at least 15 years," says Lewis.

The Lions $50,000 donation will cover all the costs associated with the renovation.

"(Recreation) staff did 98 percent of the work ourselves to keep the costs down," says Lewis.

The renovation started in June, and was completed by the end of August.

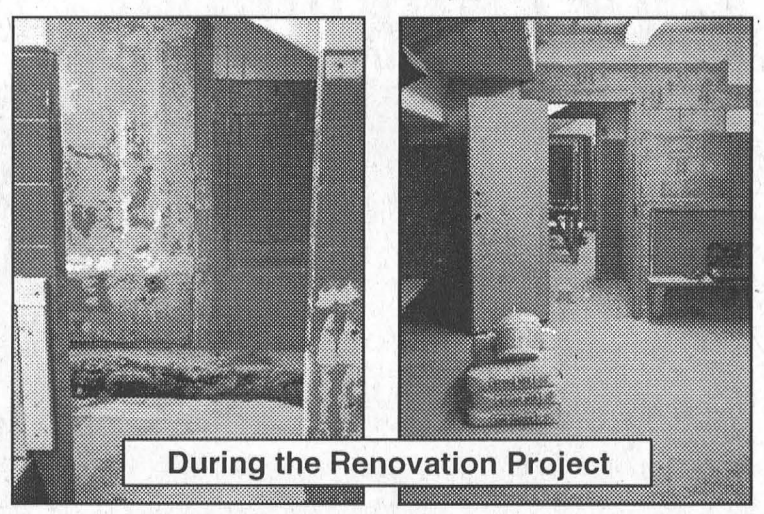

During the Renovation Project

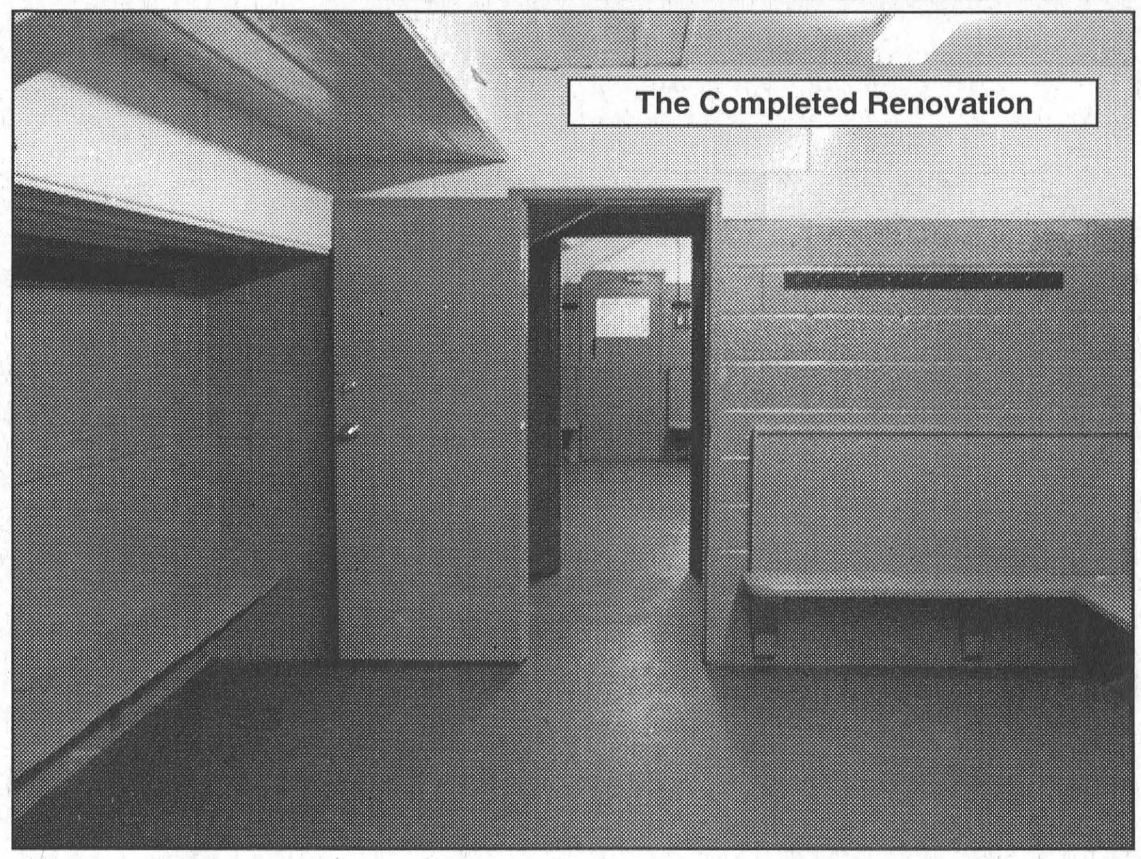

The Completed Renovation

Leaving yourself wide open to theft?

SD&G – According to police, in 38 percent of the break enter and theft investigations in Stormont, Dundas and Glengarry buildings were entered through doors or windows left unlocked or insecure.

The SD&G OPP are now offering three home security information pamphlets dealing with the topics of site planning, locks and doors and property identification, to help continue reducing the number of break and enters in the United Counties in 2004.

The free OPP information pamphlets are available at any of the local OPP detachments, and the information contained therein was developed after a review of reports completed by officers as part of their investigations, and reflects SD&G's crime trends.

In 2002, police investigated 182 break and enters across the United Counties, of those 71 were in Stormont, 68 in Glengarry and 43 in Dundas.

Of the 43 Dundas County break and enters 19 were in South Dundas Township, and 24 were in North Dundas.

In 2003 break and enter investigations by OPP were down in both Stormont and Glengarry. Stormont went from 71 to 45 and Glengarry from 68 to 52. Dundas remained virtually unchanged with 44 investigations in 2003.

Dundas Junior Farmers update

DUNDAS COUNTY – Dundas Junior Farmer delegate mania all began in Dundas County when we hosted the international delegates from Australian, Northern Ireland, New Zeland, Scotland, Switzerland and Wales for two weeks in August. There were nine in total on the three-month exchange.

Biweekly, the group rotates to all of the different club counties in Ontario. The delegates toured eastern Ontario taking in both agricultural and cultural sights.

The Dundas hosts took them as far east as Montreal, south as the New York State border, north as Ottawa, and finally west as Gananoque.

Some of the highlights included: the Thousand Islands Boat Cruise, touring downtown Montreal and Ottawa, and having a weekend at Charleston Lake where they got to try waterskiing, tubing, cliff jumping and distance swimming.

The international group, along with local members toured local farms including beef, dairy, cash crop and ostrich. The delegates were also put to work at times, mowing lawn, cleaning out greenhouses or simply washing dishes.

Our local club members really enjoyed meeting the international Junior Farmers as we were able to learn about the similarities and differences in regards to farming practices and life.

A great big thank you to everyone including the local club hosts and families and also to the members who took the time to join in the events and drove thousands of kilometers in those short weeks.

For anyone interested in joining Dundas County Junior Farmers, please join us for our next meeting, being held in Chesterville in the room attached to the Library at 7:30 p.m. on September 15. Call Paula or Jason at (613) 225-6180 for more information.

Need Printing Call The Leader 543-2987

The Family Conference

Saturday, October 2, 2004
9:00 to 4:00

L'École secondaire L'Héritage
1111 Montreal Road, Cornwall

Keynote Speaker:
Betsy Mann " Self-Esteem Boosters...for Parents!"

Plus various workshops offered in both French and English for parents and caregivers with young children newborn to 6 years.
Information aussi disponible en français

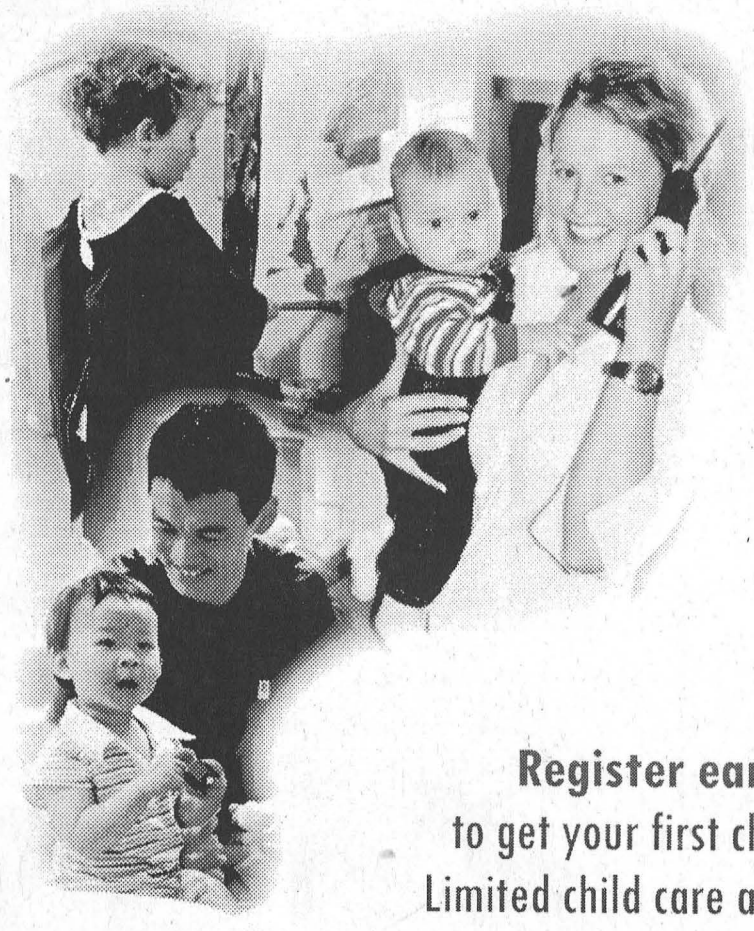

The Family Conference is sponsored free of charge by:

Ontario
Early Years
Petite enfance

Stormont, Dundas & Charlottenburgh

Ontario Early Years Centres
A Place For Parents And Their Children.



Centres de la petite enfance
Un endroit pour les parents et leurs enfants

Register early
to get your first choices.
Limited child care available
to families attending the conference.

Register on line: www.earlyyear.ca, by calling: 1-866-996-0499 ext 28,
or by visiting a Centre near you.