THE WINCHESTER PRESS

VOL. FIFTY-SEVEN — WINCHESTER, ONT., THURSDAY, NOVEMBER 30th, 1944. — NO. 30

Coming Events

DATES TO REMEMBER

ST. PAUL'S L. A. BAZAAR

The Ladies' Aid Society of St. Paul's Presbyterian Church will hold their annual Bazaar in the S. S. Hall on Thursday, November 30th, starting at 3 p.m. A Chicken Supper will be served from 5.30 to 7.30 p.m. Admission to Supper, 50c; Children under 12 years. 35c. Everybody welcome. 29-30c.

LEGION CARD PARTY

A Card Party will be held in the Legion Club Rooms on Friday evening, December 1st, commencing at 8.15 p.m. Bridge and Euchre. You are invited to attend. Admission 25c. 29-30c

Talking Pcitures

Town Hall, Winchester

Monday, Dec. 4th

GLENN FORD AND CLAIRE TREVOR

—in—

"The Adventures of Martin Eden"

Added Shorts

Show starts at 8.30 p.m.
Admission 30c - Children 20c.

PATRONIZE YOUR LOCAL THEATRE!

CASS & CASS

F. M. CASS, M. A. W. J. CASS, K. C.

LAW OFFICES

Chesterville, Dial 371. Winchester Bank of Montreal Block. Phone 11

While Capt. Cass is on Active Service, Mr. W. J. Cass, K.C., will be in the Winchester Office every afternoon except Saturday and in the Chesterville Office every forenoon.

Poultry Wanted

I am in the market for all kinds of Poultry and will pay Highest Market Prices for same. Hides and Bags also wanted.

PHONE 170

LOUIS WEINER

WINCHESTER - ONT.

Theatre News!

PICADILLY

NOW PLAYING

Thurs., Fri., Sat., NOV. 30-DEC. 1-2

"TORNADO"

The dramatic story of a husky, happy-go-lucky Coal Miner. Starring Chester Morris and Nancy Kelly.

—Also—

"O SUSANNA"

The songs you like, sung by the Cowboy you like, Gene Autry.

Next Week's Features

Mon., Tues., Wed., DECEMBER 4-5-6

"THE WHITE CLIFFS OF DOVER"

Great cast, great story, a dramatization of Alice Duer Miller's beautiful poem. Starring Irene Dunne, Alan Marshal and Frank Morgan.

Thurs., Fri., Sat., DECEMBER 7-8-9

"SHANTYTOWN"

She was just a child of Shantytown who yearned to be a Cinderella. Starring Mary Lee and John Archer.

—Also—

"SONG OF NEVADA"

An exciting story of the West that's tops in entertainment, with Roy Rogers.

Many Municipalities Acclaim Council Boards For 1945

Nomination meetings were held in several nearby municipalities last Friday to select candidates for municipal offices. In most districts acclamations resulted, and in only a few municipalities will elections be held on Monday next. Following are the results of the nominations as they stood when the time for qualifications ended on Saturday evening:

Mountain Township

For Reeve—Robert Bryan, by acclamation.

For Deputy Reeve—Fred J. Hutt, by acclamation.

For Councillors, by acclamation—Charles B. Shaver, John Corry, John Laughlin.

Chesterville Village

For Reeve—George H. Barkley, by acclamation.

For Councillors—Leon Marcellus, Herman Hummel, Bert Barrie, William McCloskey, Charles MacMillan, Sidney Morris. Four to be elected.

Iroquois Village

For Reeve—F. J. Hadley, R. J. Jackson.

For Councillors, by acclamation—G. A. Bouck, Frank Milligan, Ralph Thompson, Thos. Hargreaves.

For Public School Trustees, by acclamation—R. C. Martin, C. R. Bouck and Arthur Stacey.

Matilda Township

For Reeve—Mahlon Zeron, by acclamation.

For Deputy Reeve—Orval Seeley, by acclamation.

For Councillors, by acclamation—John Thompson, Cephus Smyth, Jas. Milligan.

Finch Township

For Reeve—Kenzie MacGillivray, by acclamation.

For Deputy Reeve—Jerry Kearns, by acclamation.

For Councillors—Jos. Dutt, Chas. MacKinnon, Jas. Redmond, Johnson Ouderkirk. Three to be elected.

Finch Village

For Reeve—H. H. Ouderkirk, by acclamation.

For Councillors, by acclamation—W. E. McQuaig, Thomas Millington, Hersey Bush, Earl Droppo.

Williamsburg Township

For Reeve—Oscar Beckstead, by acclamation.

For Deputy Reeve—John H. Wells, by acclamation.

For Councillors, by acclamation—Frank M. Casselman, George Hess, D. A. VanAllen.

Osgoode Township

All acclamations—Reeve, G. S. Lewis; deputy reeve, James Lee; councillors, E. W. Bradley, John W. James, N. J. McCormick.

Both Winchester Village and Winchester Township will hold their Nomination Meetings on the last Friday in December.

CURLING CLUB DANCE

The next dance, sponsored by the Curling Club, will be held in the local Town Hall on Friday evening, December 8th, commencing at 9 p.m. Kirkwood's Orchestra. Admission, 35c. Everybody welcome. 30-31c.

BIRTHS

Sgt. Harry D. Mount (R.C.A.F. overseas) and Mrs. Mount (nee Jean Scott) are happy to announce the birth of a daughter, Mary VanAllen, on Wednesday, November 22nd, 1944, at the Ottawa Civic Hospital. Both well.

At the Grace Hospital, Ottawa, on Thursday, November 23rd, 1944, to Mr. and Mrs. Gerald Adams, of Osgoode, a daughter—Eleanor Jean.

OBITUARY

LATE MRS. HANNAH SHIRKEY

In the passing of the late Mrs. Hannah King Shirkey, at the Ottawa Civic Hospital on Tuesday of this week, Winchester loses one of its oldest and most beloved citizens. Mrs. Shirkey, who was in her 80th year, was taken to the hospital a week prior to her death, suffering from an obstruction of the bowels. An operation was necessary, but the shock was too great, and Mrs. Shirkey gradually became weaker until death claimed her on Tuesday.

During her residence in Winchester, Mrs. Shirkey had won, through her kindly and lovable disposition, a wide circle of friends, who will regret to learn of her death.

The funeral service is being held in the local United Church at 1.30 o'clock this (Thursday) afternoon. Interment will be made at Maple Ridge Cemetery.

DUNDAS COUNTY JUNIOR FEDERATION OF AGRICULTURE YOUTH CONFERENCE AND BANQUET

On Friday evening, Nov. 17th, about 150 young people gathered in Dr. Locke's Clinic in Williamsburg for their first banquet and annual meeting. Although this was their first big venture, it proved to be a grand success.

The president, Mr. Landon McInnis, of Iroquois, pointed out the need for better leaders for our farm organizations and the fact that there was no better way to train these leaders than through the Junior Federation, where young people can get together and discuss the many common problems confronting the agricultural industry to-day.

It was hoped that there would be a public speaking and amateur contest for the programme, but only one contestant ventured. Carlton McInnis, of Iroquois, gave an interesting address on Postwar Reconstruction. This contestant being the only one in our county East of Kingston, Carlton will go to Toronto to speak on Dec. 5th, for provincial honours.

The guest speaker was Mr. Joe Galway, of the United Farmers' Co-operative, Toronto. He congratulated the temporary executive on the success of the first Youth Conference. Because Mr. Galway had had considerable experience in organization work, first with the Junior Federation in his home county of Leeds, and later with the Senior Federation in the same county, he was in a position to give the young people a good many ideas on what kind of programme a Junior Federation should work. He also stressed the point that there was nothing in any community of any more importance to the farmer than a good local co-operative. He pointed out one incident in Western Ontario where a co-operative had turned back to its patrons as high as fifty dollars at the end of the year.

Eric Casselman, President of the Senior Federation, gave the gathering this challenge. Do we intend to work longer hours, accept a lower standard of living, and live in less attractive homes than our friends in urban centres, or are we going to get behind this organization and put ourselves in a position to demand equal rights with our urban friends.

At the close of the meeting, eight directors were picked from each township, and from these the following executive for 1944-45 was chosen:

President—Landon McInnis, Matilda; Vice President—Miss Norma Porteous, Mountain; Sec'y.-Treasurer Miss Mae Hill, Williamsburg.

The others will remain on the executive until the townships can be organized into individual units. They are:

Matilda—Dawn Zeron, Ruth Mullin, Doris McGowan, Irene Adams, Keith Flegg, Lawrence Bell, Wilfred Larmour.

Mountain — Elsie Coons, Lorna Carkner, Mrs. Gert. Suffel, Maurice Loughlin, Trevor Thompson, Maurice Carlyle, Harold McMenomy.

Winchester—Irene Coons, Dorothy Coons, Betty Kittle, Mrs. Harry Allison, Roy Cummings, Fred Patterson, Orval Cinnamon, Dwight Swerdfeger.

Williamsburg — Ruth Merkley, Joyce Dillabough, Marjorie Thom, Ritchie Warren, Dale Marcellus, Arthur Thom, William Reddick.

FOR SALE

FOR SALE—1 Yearling Registered Holstein Bull, and 1 Brood Sow due to farrow in two weeks—second litter. Apply to Benson George, Winchester. 30-32p.

NOTICE!

Taxpayers of Winchester Village are reminded that the Second Instalment of 1944 taxes falls due on December 1st, and must be paid on or before that date to avoid penalty and interest charges. Pay your taxes when they fall due and avoid the extra charges.

E. M. SHAVER,
Tax Collector.

United Church Anniversary

The Anniversary Services, held in the local United Church on Sunday last, attracted large congregations, both morning and evening. Featuring the services were two inspiring sermons by the newly-appointed pastor of the church, Rev. Norman J. Thomas, and special music by the choir, under the direction of Miss Isobel Brown, organist and choir director.

Guest soloist for the day was Miss Jean Anderson, of Perth, who was heard in two delightful solos.

At the evening service, the congregations of St. Paul's Presbyterian Church and the Baptist Church joined with the United congregation for worship, and the large auditorium was almost filled. Rev. Wallace MacKinnon, pastor of St. Paul's, assisted Rev. Mr. Thomas at this service and brought greetings from his congregation.

For his evening address, Mr. Thomas chose the theme "Spiritual Sovereignty," taking his text from the gospel of St. John, chapters 15 and 16. He threw out a challenge to every individual, regardless of what church he or she were affiliated with, to become better Christians individually. Great things can be accomplished by the "will to do," and this was applicable to living a true Christian life. God has provided the way to Christianity and it's up to the individual to follow his plan. Living according to "God's will" can accomplish great things, both for the individual and the Christian Church. The life of the Christian pays good dividends. In order to be a Christian, we must be able to pray, said the pastor. This prayer must be sincere.

Scientific facts often interfere with the approach to prayer, in the case of too many people. Others are too lazy to pray. Prayer is the foundation of Christianity and our prayers must be said with fervency and zeal, with a keen understanding of God's will. We must not pray for little trivial, selfish, things and expect God to grant all our wishes. We must pray for the things that are in keeping with God's will. Our prayers should be followed up by action. We shouldn't ask God for help and then sit back and fold our arms—we must do something about it—show that we were sincere in our prayers.

If a church goes on the rocks, continued the speaker, in all probability there is something wrong with the prayer meeting or the individual praying. Our prayers are often too feeble to bring forth the fruits that are the dividends of real, earnest, sincere prayer.

In their hour of trouble, some people make certain promises to God in their prayers, but once their trouble is over, they forget all about those promises. Never make a promise to God in prayer that you don't intend to keep, the speaker urged. Don't make God a convenience for selfish purposes, and don't search the Bible for a certain text or promise to suit the specific life you want to live. Live as God wills, and this can be accomplished by concentrated and sincere prayer, Mr. Thomas concluded.

During his sermon, the speaker told of many personal incidents he had encountered among those who were trying to live the life of a Christian according to their own plan, which added emphasis to the several points he was endeavoring to point out.

It was a forceful sermon, and one that should start people thinking—if they really want to discover their main weakness in living a Christian life. That chief weakness is the lack of sincere prayer, and no person can be a Christian until he learns to pray.

During the evening service, the Choir rendered two anthems, featuring Mrs. Harold Lannin and Miss Jean Anderson in solos, and the former in duet parts with Mrs. S. Lindsay, Alto, and Mr. H. Graham, Tenor.

For the singing of the hymns and during the offertory, the piano, played by Mrs. Howard Fetterly, was used to good effect with the pipe organ.

On this anniversary occasion of the United Church, we dedicate the following poem:

* * * *

The Country Church

A modest little country church, it stands beside the way,
A mecca for the rural folk on every Sabbath day;
'Twas built, oh! many years ago by zealous men and strong—
Men who in spite of heavy odds made war against the wrong.

Year after year the Saints of old assembled at its door,
Year after year these ardent souls would God's sure help implore;
And preaching from the Holy Word were men with grace endowed,
Who guided sinners in the way that Christ Himself had trod.

The builders of this little church have long since passed away,
And strangers now (their numbers few) meet at its door today;
For oh! the folk on pleasure bent heed not the Master's call,
Know not the power that once prevailed within these sacred walls.

Prevailed, I said, nay, still 'tis there—that spirit's power of old,
Still thrills the hearts of worshippers who dwell within the fold,
A Father's blessing there they seek, their sins humbly confess,
For with the two's and three's He meets and that to own and bless.

The national picture is confused; the world picture is confused; the picture of the future is confused. So what? So are we.

Letters to the Editor

APPRECIATION!

Editor, Winchester Press:

Dear Sir:—I have been instructed by the Reeve of the Village of Chesterville, Mr. G. H. Barkley, to express the thanks of himself and Council to the Winchester Fire Brigade for their prompt and efficient help at the fire in our Village on November 16th.

Yours truly,
Harry C. Hummel.

Blood Clinic Here Tomorrow

"The use of blood plasma directly on the field of battle has been able to save innumerable lives by successfully combatting shock," pointed out Hon. Dr. R. P. Vivian, Minister of Health, in an appeal at the request of the Canadian Red Cross Society for 50,000 new blood donors in Ontario. "Notwithstanding the many other services which civilians of Canada have rendered during this war, it is my opinion that this is the greatest," he added.

Blood donor service in Ontario is maintained by 34 permanent clinics and by mobile visiting units in all towns and most villages of the province. Many people have been giving their blood continuously over the past three years without harmful effect.

Russell T. Kelley, Chairman of Ontario Blood Door Services, has expressed confidence that the objective of 50,000 new blood donors will be reached.

The Red Cross Mobile Clinic will visit Winchester tomorrow (Friday) and it is hoped that there will be a record number of blood donors. If you are scheduled to be at the Clinic tomorrow, please keep your appointment or arrange for a substitute. A special appeal is being made to the citizens right here in the village—there are many who have never made a donation, although there is nothing to hinder them from doing so. Help save the lives of our wounded soldiers by contributing a portion of your blood. Who knows—it may be your husband, brother or dear friend whose life might be saved by the blood you donate.

Remember the local Clinic is being held in the United Church S. S. Hall tomorrow, starting at 9.30 p.m. For full particulars consult Dr. J. J. McKendry or Dr. H. S. Gross.

$188.50 Collected For Salvation Army

I wish to make the following report in regard to the Salvation Army Red Shield Home Front Appeal, which was concluded in Winchester last week. The village was divided into four sections for the canvass, North-West, North-East, South-West and South-East, with the two North sections taking in both sides of Main Street and the dividing line between East and West, St. Lawrencrence Street. The total amount canvassed was $188.50.

South West Section, canvassed by Miss Maude Latimer, $43.85.

South East Section, canvassed by: Mrs. Howard Fetterly, $18.50; Mrs. E. Fennell, $22.80; Mrs. Albert Johnston, $16.65; Fennell Feed, $10.00. Total, $67.95. Canvass managed by Mr. Eldon Fennell.

North East Section, canvassed by Mrs. F. Gibbons, $12.50.

North West Section, canvassed by: Rev. D. W. Summers, $22.40; Inda Watts, $20.40; M. E. Robinson, $8.15; Idena Jones, $7.75; Earl Gallaher, $5.50. Total, $64.20. Canvass managed by Rev. D. W. Summers.

I wish to express my appreciation and thanks to the canvassers for their good work and to the many citizens who responded in a generous way to this appeal. The total amount received exceeds that of last year by $41.00.

—Rev. Wallace MacKinnon.

Milk Delivery Notice

Commencing Tuesday, December 5th, until further notice, we will deliver milk in the afternoon instead of morning. Customers are asked to note the change and have their milk bottles and tickets ready in the afternoon.

HENDERSON'S DAIRY
Winchester - - Ontario. 30c

Court of Revision

Taxpayers of Winchester Village are hereby notified that a Court of Revision on the Assessment Roll for 1945 will be held in the Council Chambers on Wednesday and Thursday, December 13th and 14th, 1944, at 8 o'clock each evening. All appeals against assessments must be in the hands of the undersigned by the time stated on the Assessment Slips.

30-31c **E. M. SHAVER, Clerk.** 30-31c.

Hunting Was Good In Mountain Tp.

Last week was proclaimed an open season for deer hunting in the Townships of Mountain and Williamsburg, Dundas County. This special concession, granted by the Ontario Dept. of Game and Fisheries, carried with it certain restrictions, which hunters had to adhere to. These prohibited the use of hounds for running down the deer, and called for the use of of shot-guns instead of rifles.

Deer is known to abound in large numbers in the north-east parts of Mountain township and as a result the hunters were numerous during the open-season week. Just how many deer were shot in that section of Dundas is not definitely known, but one hunter informs us that between 40 and 50 deer were taken out. Others were wounded—some of them being found dead in the bush later.

One party of hunters, who worked together during the week, was composed of Messrs. Ross Hutchinson, Earl Bowman, Cpl. Keith Cameron, of Kingston; Hugh and Ross Reaney, Wallace Merkley, Eugene Servais, Mac Carkner, Robt. Reaney and son, Vernie; Allan Morris, of Metcalfe; Russell Meldrum, of Kenmore; Lloyd Jackson, Art Duff and Ted McArthur, of Ottawa. This party shot 15 deer, giving each their quota of one. One buck had 14 prongs and weighed 224 lbs., while another tipped the scales at 210 lbs. The hunters claim that this bunch of deer was the nicest they have ever seen, and were all in good shape, having fed well from farm crops in the district.

Other local hunters who visited the area last week, many of whom returned home with a deer, were: J. L. Belway, Peter Poole, Don. Christie, Don Redmond, Dwight Redmond, Lyle Redmond, Felix Lamoureux, and Herbert Helmer. No doubt there were others whom we do not know about.

The area hunted by local hunters was that area of brush lands, north-east of Hallville, and hunters reported the deer plentiful.

Game Wardens Carman Knapp, of Merrickville, and Wayne Robinson, of Ottawa, and Constable Herbert Helmer, of town, kept an eye on the hunting districts to see that the special rules were adhered to.

Memorial Service Held At South Mountain

In memory of Tpr. Allan Clarke, son of Mr. H. Clarke and the late Mrs. Clarke, a Memorial Service was held in South Mountain United Church on Sunday afternoon, presided over by the pastor, Rev. J. V. Buchanan. Tpr. Clarke was a member of a Canadian Tank Corps, and was killed in France a few weeks ago. As a young lad he resided in Winchester, where his father was employed at Ault's Creamery.

Members of the local Legion were present at the service, with the Legion tribute being given by Mr. F. Erle Helmer. Following the observance of a minute's silence, the Last Post was sounded by W. F. Workman.

As the mourners and war veterans entered the church, "Nearer My God To Thee" was played softly on the pipe-organ by Mrs. Buchanan. Hymns sung during the service were: "Jesus Lover of My Soul", "O Valiant Heart," and "O God of Love." As a special hymn, the choir sang: "When I Need Him Most."

At the outset of his address, Mr. Buchanan read a poem, which was very appropriate for the occasion.

"Greater love hath no man than this—that he lay down his life for his friend," was applicable to the soldier who pays the supreme sacrifice on the battlefield, said Mr. Buchanan. All the great men in the world are not those who are most widely known for their earthly achievements, or who are given the most publicity, he said. The really great men are those who are good—they may be just ordinary individuals whose names are never found in print. Many of our soldiers are in this category—they were never prominent, but they were good-living boys. God will be the final judge, and it is His decision that we should be most interested in, said the speaker.

There was a good attendance at the service, which was a very impressive one.

Placed at the altar were floral tributes from the Winchester Legion, the family and friends.

CEDAR POLES WANTED

By Hydro Electric Power Commission of Ontario

Farmers and owners of wood lots can facilitate the construction of Hydro Rural Power Lines by supplying Cedar Poles, 30 feet and longer, with 6" or 7" tops. Delivery will be accepted now or next spring.

Specifications and prices will be furnished upon request.

In reply, please state number of poles to be supplied.

T. O. VANBRIDGER, Rural Supt.
Winchester, Ont. Phone 193.

Phone 33

For Prompt and Efficient GROCERY SERVICE

1896 **FLORA'S** 1944

WINCHESTER, ONT.

WM. HILL, Optometrist

196 Sparks St., Ottawa

I will not be present at John Burke's Jewellery Store until further notice, as I have been compelled to take a rest. Watch this Advt. for my next dates in Winchester.

Poultry Wanted

All kinds of Poultry Wanted at all Seasons. Also Hides and Wool. Highest Prices Paid and you are assured of a Square Deal.

Morris Ross

PHONE 19. - WINCHESTER

BESSIN'S Hardware Dept

GALVANIZED
Ensilage Buckets
Capacity 1 Bushel
$1.35 each

ANOTHER SHIPMENT
Ensilage Forks
$2.50 each

HIGH GRADE ELECTRIC
Soldering Irons
200 WATTS, 120 VOLT
$10.00

SPECIAL
CANT HOOKS
Duck Bill Point, Swedes Iron Band, 4 foot Maple Handle.
$3.25

Cleaning Solvent
For cleaning Hardwood Floors, Upholstering, Felt Hats, Gloves, Curtains, etc.
Quart Jugs 35c
Gallon Cans 85c

"YALE" PADLOCKS
Heavy Frame and Shackle
$1.00 each

BESSIN'S BIG STORE

The Winchester Press

W. F. Workman, Publisher.

THURSDAY, NOVEMBER 30, 1944

Editorials

CHRISTMAS GIVING

Now that Canadian mothers, fathers, wives and sweethearts have done right by the troops overseas with Christmas parcels, they're beginning to look around for gifts for Junior, Mary and Uncle John, as well as remembrances for special friends.

Two considerations should govern the choice of gifts this year—supply and essentiality. Such a cold, un-Christmassy word, "essentiality." . . . and yet choosing gifts that are necessary and not luxuries, can make supplies go farther and ensure everyone a share of those available.

The truth is, though restrictions on the manufacture of numerous products are being lifted, materials and manpower are not available for their manufacture in any great volume. It will be some time before many electrical appliances, for example, will be on sale in retail stores in the required quantities.

So, while it has always been a judicious policy, this year it will again be the patriotic theme, to buy only gifts which meet specific needs.

AMAZING MAN

Man is still the world's most miraculous mechanism. In seventy years of life, a human being eats 1,400 times his body weight, over 100 tons of food, and he spends five full years putting the food in his mouth. If his weight is average, every day of his life his heart beats 103,680 times, his blood travels 168,000 miles, he breathes 23,040 times, he inhales 438 cubic feet of air, gives off 85 deg. of heat and moves 750 major muscles; his nails grow 0.000046 inches, his hair 0.01717 inches—and he utters 4,800 words. The average person blinks 25 times a minute, and scientists say each blink takes one-fifth of a second. Thus, if he averages forty miles an hour on a ten-hour motoring trip, he would drive over 25 miles with his eyes shut. The body can take a lot of punishment and still keep functioning. Man can get along fairly well, apparently, without his gall-bladder, spleen, appendix, and bladder. He can dispense with one kidney, two quarts of blood, one-half his brain and all his teeth and still live. And when he dies the brain survives ten minutes; ears one hour; blood molecules eighteen hours; bones three days and skin five days.

THE SIEGFRIED LINE

Many people, reading of the Siegfried Line, seem to treat as literal truth the soldier's ditty, "We'll Hang Our Wash On The Siegfried Line," says the Carleton Place Canadian. Such people picture the Siegfried Line as a long, thin chain of fortifications, stretching across the frontiers of Germany. In reality, this famous outpost of defense is something much more complicated and formidable than that. The Siegfried Line is really a section along the frontiers of Germany, staggered in depth, from nine or ten miles in some spots, to as high as sixty-seven miles, in others. Even the terrain is part of the defences. There are high hills along the frontier, and these are utilized in the building up of the defensive zone. There are forts, manned by heavy guns, there are concealed gun emplacements in the hills; there are pill-boxes, and there are mined areas, staggered all along the area.

Far from feeling discouraged with the progress of the United Nations' progress since they have reached the area of the Siegfried Line, we should rejoice that they have had the bravery and persistence to pierce the line, at all, as they have in several places. And they will penetrate its full depth, before they will once more take up their sweeping march through the open country which leads to Berlin, and the end of the war.



EDITORIAL NOTES

There's nothing like a prolonged autumn to help out the Fuel Controller when he is none too plentifully supplied with coal.

Chicago gals turn to pipes when cigarettes become scarce. It must be quite a thrill to dance with a dolly with a hole in her stocking and a clay pipe between her rubied lips..

Mr. Victor Barnard, who recently returned to his parental home in Ottawa after spending the past few years on the Gold Coast of British West Africa, was renewing acquaintances in town over the week-end.

If you thought that Jones or Smith was the most common name in the Canadian Army, you're wrong. A survey of statistics showed the largest number of men in khaki bear the name MacDonald or its variations. There are 3,754 of them, compared with 3,071 Browns. The Jones could boast only 1,693.

"We hear so much about the mistakes of big business," says Printed Word, "that we are apt to forget big business is only a small part of business." But what a powerful part! Big business controls finance, industry, monopolies and private cartels. After that there's not much left.

Isn't it amazing what one missing letter can do to a word or phrase! Our staff has been on the jump this week preparing financial statements for the surrounding municipalities, and one little item was supposed to read "John Doe, repairing bridge." Just in the nick of time, the proof-reader found that a "g" had eluded the linotypist's touch, and that sentence read "John Doe, repairing bride."—Prescott Journal.

Local property owners received their assessment slips for 1945 over the week-end, many of whom are up in arms over the staggering increases. But cheer up folks,—the mill rate will be lowered to correspond with the increased assessment, and your taxes will not be increased as much as your assessment slip would indicate. However, with the mill rate lowered, some property owners will be paying more taxes than last year, while others will pay less.

This is the season of the year when the perils of thin ice are prevalent. The boys are anxiously awaiting ice and a chance to play hockey or skate and are apt to let their enthusiasm override good sense and get on the ice before it is safe. Parents and school teachers would be doing a good deed if they impress upon the minds of the children the dangers of going on the ice before they are absolutely sure of its safety. Too many tragedies occur just because some youngster wants to be the first to skate on some pond, lake or river. Let's try and avoid it here.

One of the things we shall find out after the war is over is where everybody lived before the war brought us a housing shortage.

Other Editors' Opinions

SHE WAS STARVING

(Hamilton Spectator)

A wife asks for a divorce because she discovered she was married to a genius. A genius has been well described as a person who can do almost anything but earn a living.

COURSES OF DEPRESSION

(Pictou (N. S.) Advocate)

We do not need a post-war depression, but that does not mean that we cannot have one. We can have one—if we try to prevent those who risk their money in organizing production from making a fair profit.

MANY BLOOD DONORS

(Carp Review)

The eleventh clinic of the mobile unit was held in the Carp Institute Home on Monday, Nov. 13th, with a total of 105 donations and one rejection. The donors were tested by Drs. W. G. Robertson and C. E. Daykin.

THAT'S RIGHT!

(Brockville Recorder & Times)

More than 20 public places in major cities across Canada have been placed "out of bounds" to all service personnel because they are known to be contributing to venereal disease contagion. And is nothing to be done to protect civilians from similar contagion? If these places—hotels, restaurants, dance halls and cafes—are such a menace, they should be closed by the public health authorities.

PERILS OF IDLENESS

(Kingston Whig-Standard)

A normal man becomes mentally sick through prolonged unemployment. He loses self-confidence and self-respect, and the actual physical benefit that comes from congenial work. He thinks himself a failure and often looks about for a scapegoat on which to fasten the cause for these fancied shortcomings. Multiply such thinking by millions and you have fertile ground for the growth of isms and racial and religious bigotry, of unrest and violence.

THE JEEP!

(Letter-Review)

Jeeps have made such a hit that a great many people say that they will buy a jeep, as soon as they can get one. Not if they have ever ridden in a jeep. These machines were made to get soldiers into action regardless of cost or comfort. One U. S. motor manufacturer has offered to buy the entire U. S. stock of jeeps at the end of the war, on condition that he can use the name. He realizes the sale value of this, but he would not sell many jeeps if the public ever tried riding in the present ones.

IT'S A DEEP SUBJECT

(Ottawa Citizen)

The great weakness from which the currency talks suffer is the absence at the meetings of one ordinary man who might ask the experts what the devil they are talking about. Economists say that currency is an accepted rate of exchange, and the real fun would start if the ordinary people everywhere insisted on barter. That would leave the financiers gabbing about gold reserves and note issues, bulion reports, inflation, deflation, and all the ragamadolio and piffila of banking and usury, while we went on exchanging real things, to the infinite rage of the money-guzzlers.

C. C. F. INCONSISTENCY

(Simcoe Reformer)

In the course of a recent radio address, E. B. Jolliffe, leader of the C. C. F. party for Ontario, took Premier Drew to task for quarreling with Ottawa over family allowances, "when," he declared, "we should all be bending every effort and every thought to the war effort itself." This is rather good coming from the leader of a party which has been devoting its wartime energies chiefly to playing politics, fomenting discontent and attempting to set up in Canada a system of State Socialism, under which we would lose the very freedom that our men are fighting to preserve and under which Canadians would be regimented on a scale that would make war-time regulations and restrictions seem like a picnic.

Our Column

Peace is what we are praying for—but the best sort of prayer is action.

Constructive criticism is always the kind that the other fellow can't abide.

The way onions come up in the spring simply—takes your breath away.

Doctor:—"I don't like to mention it, but that cheque you gave me came back."

Mr. Churchill's ever-present cigar suggests that where there is smoke there is fire.

Poets may well use "honeyed" words but with the politician he relies on a little syrup.

Total victory is success for our aims as well as our arms, and at home as well as abroad.

When baseball passes out, the greatest batter of all comes in—that for pancakes on the cold mornings.

You don't have to be afraid of hurting the feelings of a self-made man by criticism because he knows he is smart.

All the best things in the world are "just around the corner" and the fun in life is trying to get around it faster than the best things move round to the next corner.

Insomnia has been added to Hitler's reputed troubles. And think of the bad dreams he must have if he can sleep!

There is no truth in the rumor that a local junk dealer has cabled to Germany asking Hitler what he wants for the "Tirpitz."

The highest wisdom is continual cheerfulness; such a state, like the region above the moon, is always clear and serene.—Montaigne.

Youth is that bright period in which man is self-sufficient even though he lacks money, position, social prestige, and has no listing in "who's who."

Of course, it is easier for a rich man to pass through the eye of a needle than to enter heaven, but we'd do a lot of squirming if encumbered with riches.

The one thing which can save Canada, the British Empire, the world, civilization, mankind, is—unity. How many signs of continuing unity can you discern today?

The Scriptures require more than a simple admission and feeble acceptance of the truths they present; they require a living faith, that so incorporates their lessons into your lives that these truths become the motive-power of every act.—Mary Baker Eddy.

INVESTIGATE

This physical machine of ours is perfect in theory only. It will do just what any other good machine will do—work all right as long as it is kept in shape. Rolls will not grind flour unless they are perfectly adjusted. Good printing cannot be secured from the best type on a press that is not accurately adjusted. The life force generated in the power house of the brain cannot find proper expression throughout the body when the transmission lines are not free and adjusted properly. When the adjustment is correct, the result is physical health, with mental health as a natural consequence.

You owe it to yourself to investigate the claims of Chiropractic.



THE ANSWER IS UP TO YOU!

You'll be proud to wear this badge of service

The answer to this question...for thousands of Canada's fighting men...will come from the hearts of volunteer blood donors. In Ontario donations are lagging. 50,000 *new* donors must be registered immediately if we are to do our share in giving our boys over there a second lease on life.

Did you ever talk to a boy, back from active service, whose life has been saved by blood transfusion? You ought to . . . because then, and only then will you realize the full import of this service of mercy. You'll realize what blood donor service means to our fighting men . . . to boys close to you or to your friends . . . who are taking their chances over there . . . for you.

Register *now* . . . help bring them back alive! This is your chance to help Red Cross maintain the life line!

BLOOD DONORS are NEEDED as never before!

CANADIAN RED CROSS

Next Clinic at Winchester, Friday, Dec. 1

HAMILTON'S GOING OUT OF BUSINESS SALE

We want to sell everything in as short a time as possible, so Act Quickly and Save Money on your Fall and Winter Needs.

All Merchandise priced so low to clear, it will pay you to drive miles to share in these BARGAINS.



Men's Fine Over Rubbers 75c pr.

SCRUB BRU HES 2 for 5c

Men's Winter Work Shirts 85c, 98c, $1.39 ALL LARGE CUT SHIRTS

Wall Paper CLEARING AS LOW AS 9c Per Roll

Men's Hats ALL NEW FALL STYLES Made by Biltmore $1.49, $1.95, $2.95

Galvanized WASH TUBS 98c each

Ribbed Wool Shirts & Drawers Clearing Price 98c each

STOVE PIPES - 18c each

Silk or Cotton THREAD 5c Spool

BOYS' FLEECE LINED SHIRTS & DRAWERS Clearing Price 29c each

LAMP CHIMNEYS - 3 for 10c

LADIES' FINE LEATHER OXFORDS $1.98 pair.

1 Large Size FURNACETTE Used Very Little. A Bargain at $75.00

Ladies' Coats Balance Reduced to $4.95

Men's Rubber Boots $1.98

MEN'S FIVE-EYELET GUM RUBBERS $1.69 pair

Boys' Leather Ski Caps 29c With Inside Ear Bands

Boys Hockey Socks 75c All Pure Wool

Ladies' Stockings 49c Fine Lisle and Silk Crepe

Two Three-Drawer ELECTRIC CASH REGISTERS $200.00 and $250.00

W. HAMILTON & SON Chesterville - - Ontario.

News From Our Neighbouring Districts

NORTH MOUNTAIN

Mr. and Mrs. Bill Tinkess and family, of Ottawa, were recent guests at the home of Mr. and Mrs. Ralph Shaw.

Miss Shirley Christie, of Ottawa, spent the week-end at her home here.

Miss Corienne Hyndman, Reg. N., of Brockville, is spending some holidays at the home of her parents, Mr. and Mrs. Joe Hyndman.

Miss Elizabeth Dougall is a guest at the home of Mr. and Mrs. Wm. Allen, Kerr's Ridge.

Mr. and Mrs. Ralph Shaw and Mary were dinner guests of Mr. and Mrs. Arthur Allen on Sunday.

Mrs. Jack VanAllen, of Ottawa, is staying with her mother, Mrs. Wm. Logan, who is ill at present.

L.A.C. Jack Dougall, of St. Johns, Que., spent the week-end with his parents, Mr. and Mrs. J. Dougall, of Hallville.

Mr. and Mrs. Lanson Hyndman Miss Corienne spent Wednesday night at the home of Mr. and Mrs. Ralph Shaw.

Mr. and Mrs. R. Hoffman, of Rochester, N. Y., are visiting at the home of the latter's parents, Mr. and Mrs. Russell Thompson.

Mrs. Dan Allen has just returned home after spending ten days with friends in Vernon.

The Misses Shirley Christie and Marjory Kerr were callers at the home of Mr. and Mrs. Melvin Christie on Sunday afternoon.

Mrs. Beatty, Sr., has arrived at the Manse to spend some time.

Miss Beveley Acres, of Vernon, spent the week-end with her friend, Miss Marion Coleman.

Miss Marorie Kerr spent Sunday, the guest of Miss Shirley Hyndman.

Miss Evelyn McDonald, Music teacher, had dinner on Monday at the home of Mr. and Mrs. Lanson Hyndman.

Mr. and Mrs. Fenton Hyndman entertained a number of teachers and friends recently at their home. Games were played and a dainty lunch served. Those present were: Mr. and Mrs. N. Hutchison, Mr. and Mrs. G. Kerford, Mr. and Mrs. R. Hastings, Mr. R. Meyer, and the Misses J. Guindon, G. Fraser, G. Hill and E. Allen.

Miss Elizabeth Dougall, who has been a patient in the Coleman Nursing Home, has gone to the home of Mrs. Wm. Allen Jr. to spend the winter.

A vanload of young people from Hallville Y. P. S. attended the Y. P. Rally at South Mountain on Friday night. There was a good attendance, and the theme speaker was Miss Gladys Hill, Home Economics teacher in the N. M. C. S. Her address, which was well received, was entitled "Faith."

CASS BRIDGE

Visitors at Mr. Jas. Patterson's on Sunday were Mr. Adren Bell, Mr. and Mrs. Ed. Turner and children.

Mrs. John Hogaboam spent a few days this week with Mr. and Mrs. Lorne Hogaboam at Williamsburg.

Mr. and Mrs. Ken. Durant and Freida and Mrs. Geo. Durant spent Sunday with Mrs. Bella McNairn, at Gallingertown.

Mr. and Mrs. Richard Scott and Mrs. J. Scott, of Melvins, had dinner on Thursday with Mr. and Mrs. Geo. Coons. Mrs. Scott remained for a few days.

We are very sorry to report that Mrs. Floyd Coons is at present a patient in the Civic Hospital.

Mr. and Mrs. Jas. Utman, Mr. and Mrs. F. Hogaboam and Arnold were in Ottawa on Wednesday afternoon.

Mrs. Ernest Munroe is spending the week in Toronto, the guest of Mr. Dan and Miss Gertrude Munroe.

Mr. and Mrs. Geo. Coons, Elsie and Edna, had tea with Mr. and Mrs. Clifford Lafaviere at Chesterville on Saturday evening.

Mr. and Mrs. Lorne Hogaboam spent Sunday with Mr. and Mrs. F. Hogaboam. Mrs. J. Hogaboam returned home with them.

MOREWOOD

(Too Late For Last Week)

Mr. Robert Stewart, of Kingston, and Mr. Hudson Stewart, of the R. C. A. F., Trenton, spent the week-end with their parents, Mr. and Mrs. Walter Stewart.

Mr. and Mrs. Max Martin and son spent Sunday at the Martin home.

Mrs. B. Loughridge spent a few days at Elma with Mr. and Mrs. Wilfred McMillan.

Mr. and Mrs. Lawrence Walker and Miss Phyllis visited Mr. Wesley and Miss Ellice Smith on Sunday.

Mr. and Mrs. James McMillan and children spent the week-end with Mr. and Mrs. Wm. Swerdfeger.

Mr. and Mrs. Ralph Allison and sons visited Mrs. A. Dillabough on Sunday afternoon.

Mr. and Mrs. Hubert Dixon and daughters spent Sunday afternoon with Chesterville friends.

We are glad to welcome Gnr. Jack Carlyle, son of Mr. and Mrs. W. B. Carlyle, home, after two and a half years of overseas service.

Mr. and Mrs. Russell Mason, of Ottawa, spent Sunday with Mrs. Dave and Miss N. Moffat.

Mr. and Mrs. Jack Edgerton and daughter, of Ottawa, spent the week-end with friends here.

Mrs. Mac Hutchinson and little daughter returned home on Sunday.

Miss Doris Loughridge, of Ottawa, spent Sunday with her mother, Mrs. Lyle Loughridge.

HULBERT

Born in a Cornwall Hospital on Friday, Nov. 24th, 1944, to Mr. and Mrs. Neil Doyle, a daughter.

Mr. and Mrs. Lloyd Montgomery returned home this week, after visiting relatives and friends in the West

Miss Freda Montgomery spent the week-end at her home here.

Mr. and Mrs. Jerry Montgomery and Carl attended the wedding of Mr. Montgomery's sister, Mary, in Spencerville, on Saturday afternoon.

Mr. Ed. Adams is gaining slowly after being a patient in Kingston General Hospital.

Mrs. Davdson spent a few days with her daughter, Mrs. Howard Mellan, and Mr. Mellan.

A Red Cross bee was held in the basement of the church on Wednesday, at which four quilts were finished.

Mr. Lloyd Montgomery is improving, after having pneumonia.

SOUTH MOUNTAIN

Mr. Lloyd Murdock, of Hamilton, was in town last week, attending his mother's funeral.

Rev. Mr. Ellacott baptized the little son of Mr. and Mrs. Gordon Marriner here on Sunday afternoon, giving him the name of George Douglas.

We are sorry to report Mrs. Geo. Hess very ill at present.

Miss Jean Montgomery, of Montreal, spent the week-end with her parents, Mr. and Mrs. G. A. Montgomery.

W. I. Meeting

The regular monthly meeting of the Women's Institute met at the home of Mrs. Frank Berry on Thursday, Nov. 16th. The President, Mrs. J. Morrow, was in the chair, assisted by the secretary, Mrs. G. Cleland. The usual business was dealt with.

Two minutes' silence was observed in memory of Allan Clarke and Jack Johnston, who have recently been killed in action. Letters of appreciation were read from local boys overseas. Mrs. Margaret Barry gave a report of the Convention.

Mrs. D. L. Berry, Convenor of Peace Education, gave a talk on the UNNRA Conference in Quebec. Mrs. Mulholland gave a paper on better living for all women in the future. Mrs. H. Barry gave a paper on D. D. L. Mrs. Roy Graham gave a demonstration on knitting. Lunch was served and the meeting closed by singing the National Anthem.

C. G. I. T. Meeting.

The C. G. I. T. meeting, held on November 17th, opened with the Ode, followed by minutes of the last meeting, which were read and approved. Roll call was answered by eight members, and business was discussed. It was decided that the next meeting would be held at the home of Gladys Harper. Barbara Bush and Reta Wright will be in charge of this meeting.

Beverley Clelend then took charge of the meeting. The Scripture was read by Reta Wright, followed by prayer by Beverley Cleland. The members took part in contests, during which apples were enjoyed by all.

MOUNTAIN

Miss Doreen Durant, of Prescott, spent the week-end at her home here.

Mrs. Workman and baby, Edward, of Heckston, spent a day last week with her sister-in-law, Mrs. Thos. Gibson, and children.

Mr. Stanley Bellinger, of Smiths Falls, spent a day recently with his parents, Mr. and Mrs. Lyman Bellinger.

Mr. and Mrs. Roy Baldwin, Doris and Clifford, of Inkerman, spent Sunday with Mr. and Mrs. George Imrie Jr. and family.

Mr. and Mrs. George Elliott, of Chesterville, and Mrs. Jas. Imrie, Kingston, took supper on Monday with Mr. and Mrs. Geo. Imrie, Sr.

Born on Thursday, November 23, 1944, to Mr. and Mrs. J. P. Milne, a son. Congratulations.

Mr. and Mrs. Geo. Imrie, Jr. spent Thursday in Ottawa.

Mr. and Mrs. Thos Gibson and family spent the week-end at Kemptville.

Mr. Wm. Imrie, Brockville, spent the week-end with his parentts here.

Mrs. Mason Casselman is nursing Mrs. Earl Barkley at present.

The lantern slides were held in the Church on Wednesday evening. The Missionary Society from the surrounding districts were represented. The slides were greatly enjoyed. They were pictures of the people and places "West of the Date Line."

A Red Cross quilting was held in the hall on Wednesday afternoon. A ten-cent tea was served.

Mr. Scott Gibson, of Prescott, spent the week-end at his home here.

VANCAMP

The regular meeting of the W. M. S. was held at the home of Mrs. Kenneth Guy last Thursday afternoon.

Mr. and Mrs. Earl Crowder and daughhter, of Ottawa, spent Sunday with Mr. and Mrs. Dawson Levere and family.

A number of young people from here attended the Y. P. U. Rally for North Dundas, which was held at South Mountain last Friday evening.

Several from this community attended the "Slides" which were shown in Mountain United Church last Wednesday evening. The Slides were in connection with the present Study Book, "West of the Date Line," which is being used in W. M. S. work.

Rev. Mr. Carlson, travelling secretary for boys and girls and Young People's work for this Conference, spoke at Inkerman on Saturday evening. Several from here attended.

Mr. and Mrs. Jud Levere visited Mr. and Mrs. Clarence Levere, of Shanly, last Tuesday.

Quite a few men from this district attended the Export Food Show held at the Experimental Farm, Ottawa, last Tuesday.

Mr. Arthur Swerdfeger and Edna spent Sunday with Mr. and Mrs. Amos Swerdfeger and Carl at Bellamys.

Mr. and Mrs. Clarence Levere, of Shanley, spent Wednesday with Mr. and Mrs. Alfred Byrd and Grace.

MELVINS

Mrs. Willard Baker and Dougie, Mrs. Howard Baker, Mrs. J. Presley and Miss Marion Presley visited Mrs. J. Morris and Mrs. Eliza O'Neil one day last week.

Miss Joan Miller, of Mille Roches, spent the week-end with Mr. and Mrs. Willis Robinson.

Mrs. John Scott is spending a week with her daughter, Mrs. Geo. Cross, and Mr. Cross.

Mr. and Mrs. Victor Moss and children, of Chesterville, visited Mr. and Mrs. E. Cayer.

Mr. and Mrs. Richard Scott visited Mr. and Mrs. Geo. Coons and Mr. and Mrs. John Redmond on Thursday.

The Melvin Red Cross met at the home of Mrs. M. R. Black on Wednesday last.

Mr. and Mrs. Wm. Armstrong, of Vernon, took dinner on Sunday with Mr and Mrs. Willis Robinson, and tea with Mr. and Mrs. Richard Scott.

Miss Marjorie Hummell, nurse-in-training, at Brockville, spent a few days with her grandmother, Mrs. Farren Beckstead, and Mr. and Mrs. Geo. Beckstead, last week.

WINCHESTER SPRINGS

Mrs. Johnny Coons is spending a couple of weeks with Mrs. Freddie Coons.

Mr. and Mrs. Jay Bailey, Mrs. Ross Morrow and Mrs. Harry Potter spent one day in Waddington recently.

Rev. Mr. Newman was a tea guest on Sunday evening of Mr. and Mrs. Clifford Robinson.

Mr. A. J. Casselman attended the Memorial Service, held at South Mountain on Sunday afternoon.

Mr. and Mrs. Harry Holmes spent Wednesday in Ottawa.

Miss Melba Casselman spent the week-end with Miss Edith Kennedy, of Vernon.

Mr. and Mrs. Ralph McIntosh and Mrs. Heber McIntosh and Donnie spent Wednesday in Ottawa.

Mrs. R. Allison and little son, Dale, spent one day recently with Dr. and Mrs. D. Docksteader, at Chesterville.

Mr. Graham Casselman, of Williamsburg Township, spent Sunday with Mr. and Mrs. Aden Casselman and Percy.

Mr. Jas. Haggerty was a recent guest of Mr. and Mrs. Eckford Johnston, of Cornwall.

Miss Beatrice Johnston, Miss Lorna Johnston, Reg. N., and Miss Ruth McIntosh, all of Ottawa, were week-end guests of Mr. and Mrs. Elburn McIntosh and Mr. and Mrs. Walter McIntosh.

Miss Norma Casselman was a week-end guest of Miss Shirley Redmond, of Winchester.

Mrs. Russell Ault, of Iroquois, spent last week-end with her parents here.

Mrs. Lee Montgomery is spending a few days with her son, Mr. Otha Thorpe.

Mr. and Mrs. Clarence Thompson spent Thanksgiving in the U. S. A. with friends.

Mrs. Arnold Casselman spent Saturday with her mother and brother at Toyes Hill.

Mr. and Mrs. Clayton Coons and Mrs. Arnold Peterson, of Toyes Hill, and Mr. Johnny Coons spent one day last week in Cornwall.

Mr. and Mrs. Garfield McIntosh were recent guests of Mr. and Mrs. Ken. Baldwin of Inkerman.

PLEASANT VALLEY

Mrs. David C. Gilmer and Miss Muriel Cowan spent a few days with Mr. and Mrs. Lorne Gilmer, of Brier Hill, N. Y.

Mr. Earl Gilmer had an operation on his shoulder at Dr. Millar's recently. His many friends are pleased to know that he is on the gain.

Mr. and Mrs. Robert Corker, Gordon and David, and Mrs. Sam R. Hamilton spent Friday with Mrs. Jane Blair and Mr. and Mrs. Rae Merkley, of Chesterville.

Sympathy is extended to Mr. Delbert Murdock in the loss of his mother, the late Mrs. Valeria Murdock, of South Mountain.

Mr. and Mrs. Gordon Gilmer, Carl and Keith, spent Sunday at the home of Mr. and Mrs. Earl Gilmer.

Mrs. Peebles took dinner on Tuesday at the home of Mr. and Mrs. David F. Gilmer.

Mr. Jas. Gilmer spent Thursday with his wife in Ottawa, who is taking treatments.

Mr. Stanley Stewart, of Prescott, Mrs. Wm. Bolton, Jean and Marjory spent Sunday with Mr. and Mrs. Hilliard Gilmer.

The Red Cross quilting bee will be held in the Orange Hall on Wednesday afternoon.

Mr. and Mrs. David F. Gilmer and Basil took dinner on Wednesday at the home of Mr. and Mrs. John Rylance, of Shanly.

ORMOND

Mrs. Hartley Sheldrick was taken to the Civic Hospital, Ottawa, on Sunday, and operated on immediately for appendicitis. Latest reports are that she is doing fine.

The local deer hunters were successful and were very generous to their neighbours with their game.

The Misses Lottie and Ella Carkner spent the week-end at their parental home.

Miss Norma Porteous visited over the week-end with Miss Thelma Cinnamon.

The Misses Hazel and Helen McDonald were home from their schools at Cyrville, over the week-end.

Miss Agnes McLean is recovering from a severe attack of the "flu."

The preaching mission being held in the Baptist Church, concludes this Friday evening. A special invitation is extended to all to attend this meeting.

Mr. and Mrs. Jack Stewart and Mr. and Mrs. Orton Rodney, of Winchester, visited with some of the sick in Ormond, on Sunday.

Rev. J. Lucas addressed the pupils of the Public School last Friday morning.

Miss Ella McLean and Mrs. Reoch were visitors at the home of Mr. and Mrs. J. Reoch last Friday.

VENTNOR

The Y. P. Unions of Algonquin, Roebuck, Spencerville, Shanly and Ventnor, at the completion of their Leadership Training School, will conduct the service this Sunday evening in Shanly United Church.

Mrs. Harold Harkness and Mary Rose, of Dundela, spent the week with her parents, Mr. and Mrs. Burton Sloan.

Miss Edith Halliday, of Crystal Rock, was a week-end guest of Miss Marie Gamble.

Master Ralph Sayyeau spent the week-end with his uncle, Mr. Harvey Spencer.

Remember the Red Cross Bazaar on Saturday of this week in the Institute Hall. To show our patriotism, let us patronize this good cause, which is so highly honoured by our boys everywhere.

On Wednesday evening of last week the Leadership Training School met in Ventnor Church. Much profit and pleasure was derived. Lunch was served.

Mrs. Ambrose Gamble, who has been visiting Mr. and Mrs. Wm. A. Gamble, has gone to Iroquois enroute to her home in Albany, N. Y.

Members and friends of the Unity Girls' S. S. Class held a quilting in the Church Hall on Thursday, and later were tea guests of Mrs. Arthur Ponteous.

At the Sunday afternoon service in Ventnor United Church, splendid reports of the Y. P. Convention, held at Hallville recently, were given by Miss Marie Gamble and Miss Isobel Webster.

The Y. P. U. met Friday evening at the home of Marie Gamble

Those taking part were Doreen Riddell, Patsy Golledge, Donald Christie, Isobel Webster, Stanley Sloan, Earl Brown, Mrs. Earl Brown, Mrs. Donald Christie and the President, Miss Estella Sloan. Contests and games were conducted by Mrs. Brown and Marie Gamble. Thanks were tendered the home for kind hospitality by Mrs. Brown.

W. I. Meeting.

The November W. I. meeting was held on Monday evening in the Hall, presided over by the President, Mrs. John Gray, with the secretary, Mrs. David Gray, assisting. The Ode was sung, followed by repeating the Lord's Prayer.

Husbands of the members were the honoured guests of the meeting. The Roll Call was answered by "What I Admire in My Husband." Then the men were asked to tell what they admire in ther wives. During these bits of information a jovial atmosphere prevailed.

All hospitalization club members are requested to pay their second quarter fees by the 1st of December.

The program was as follows: Instrumental duet by Mrs. John Dobbie and Mrs. Andrew Gray. A paper on slogan "A Man's a Man for a' that," by Mrs. Frank Dobbie; Readings by Mrs. Andrew Gray and Mrs. James Dobbie; the Creed by Mrs. John Gray; Monologue by Shirley Timleck; Recitation by Carol Dobbie; solo by Mrs. Wm. J. Brown; Humorous number, "The Pros and Cons of the Women's Institute," was given by Mrs. David Gray and Mr. Andrew Gray; a paper "Canadian Beavers," by Mrs. Wm. A. Gamble. A ladies' quartette, Mesdames John Dobbie, John Gray, Andrew Gray and Wm. A. Gamble, rendered "Home Sweet Home."

Lunch was served, and a social time spent, after which Mr. W. D. Grue moved a hearty vote of thanks to the ladies for their kind hospitality. Mr. Walter Salter seconded this motion, and all the men sang to the ladies "For They Are Jolly Good Fellows." Some humorous stories were told, and the National Anthem dismissed this pleasant community intercourse.

Repatriated Home.

Ventnor friends of Mr. and Mrs. Edson Robinson, of Morrisburg, are very happy to hear that their son, George Robinson, arrived in Canada on November 20th, aboard the hospital ship Abba. He left for Toronto, a stretcher case. This young Canadian soldier was wounded at Caen, August 8th, and lay for 2 1-2 days in a grain field between the Nazi and Allied lines, badly burned about the face and with three bullet wounds in the thigh, before he was rescued by the Polish troops.

At Brockville he was met by his mother, brother Harry and sister Madeline, and several cousins, who found him in high spirits, although he knew he would be unable to walk for some time. Mr. Robinson left for Toronto on the preceding special and was at the station, accompanied by his daughter and husband, Mr. and Mrs. Irwin Harris, to welcome him, and they were allowed to spend a few hours with him in Chorley Park, Tpr. Robinson's mother was the former Sadie Mason, of Ventnor, and George was a frequent visitor at his grandparents' home, the late Mr. and Mrs. George Mason.

It is reported that he arrived in Morrisburg on Sunday and was given an official welcome. We cannot honour these brave lads too much, as we owe our safety and protection to just such fellows as George Robinson, of Morrisburg.



Increase Egg Output and Profit.

This is the year when breeding counts. The extras you get from the inbred quality of Big Rock Farm Chicks are going to pay dividends as never before. Extra size, extra livability, early maturity, extra long laying life and extra production of nice, large eggs—all the results of Big Rock Farm's many years of breeding for greater profit

ORDER EARLY

Write today for free calendar and catalogue that tells you about our three breeds and three hybrid crosses, Barred Rocks, N. H. Reds, Hollywood Leghorns, Redrocs and Legrocs.

Big Rock Farm

MILLE ROCHES - - - - ONTARIO.

Classified Ad. Section

FOR SALE

WANTED—A middle-aged couple to share a home in Winchester. Apply to Box 197, Winchester. 30p.

FOR SALE—1 two-year-old Colt. Apply to R. A. Freeland, Winchester. 30p

FOR SALE—1 two-wheeled Trailer, with license and a good stock rack. Apply to Gerald Acres, Vernon. 30-31c

FOR SALE—1 Man's Camel Pile Fur Coat, size 38 (like new); 1 Ladies' Muskrat Fur Coat, size 18 (a bargain); 1 Man's Leather Jacket (cheap); 1 pr. Men's Felt Shoes, size 8 (slightly worn). Apply at The Press Office, Winchester. 30p

FOR SALE—Man's Beaverette Fur Coat, size about 44, with cap to match. This coat was worn very little and is in excellent condition. The price is reasonable. Owner deceased. Coat may be seen at Press Office, Winchester. 24tfc.

FOR SALE—2 pr. C. C. M. Skates and boots, Size 5, in good condition. Also 1 pr. boys' boxing gloves. Apply to Ronnie Workman. Winchester.

FOR SALE—Five Holstein Milch Cows. Apply to Beverly Jackson, R. R. 1, Winchester Springs. Phone 212W4. 29-30c.

FOR SALE—14 Pigs, 2 1-2 months old. Apply to Orval Christie, Winchester. 29-30p.

FOR SALE—One 3-H.P. International gas engine; one 1½ H.P. International gas engine; one 1½ H.P. De Laval gas engine; 2 pump jacks and line shaft; 1 Tiny Tim Lighting Plant, with batterys, suitable for lighting henhouse, barn or small house. Apply to Clifford McKee, Inkerman. Phone 13 r 21. 30-32p

TO RENT

TO RENT—Rooms to rent, corner of Main and Gladstone St. Apply to C. A. Coons, 12½ Ellen St., Eastview, Ont. 28-30c

LOST

LOST—White, Black and Tan Hound in Marlborough Township, Nov. 20th. "M. Ellis" tattooed in one ear. Finder please call Mac Ellis, South Mountain. 29-30c

STRAYED—From pasture of South half of Lot 5, Con. 10, 1 two-year-old Black and White Heifer. Please notify John D. Steen, Morewood. 30p.

NOTICES

CARD OF THANKS—I wish to extend my appreciation and thanks to those who assisted in extinguishing the fire on my property recently.—Chas. McMillan, Chesterville. 30p.

IN MEMORIAM—In loving memory of a dear father, son and brother, the late Wesley Henderson, who passed away November 7th, 1932.
We mourn for him in silence,
No eyes can see us weep,
But many a silent tear is shed
While others are asleep.
—Son, Mother, Father, Sisters and Brothers. 30p.

CARD OF THANKS—I wish to thank my many friends and neighbours who were so kind to me during my stay in the Brockville General Hospital and during my convalescence at home. Your cards, letters, boxes of candy and fruit and all personal calls were greatly appreciated.—Mrs. Harve Froats. 30p.

CARD OF THANKS—Mr. and Mrs. C. H. Clark, of South Mountain, wishes to express their sincere appreciation to all who have been so kind since learning of the death of their son, who was killed in action in France. Very special thanks is extended to the Winchester Legion, Rev. and Mrs. Buchanan, the Choir and Red Cross, also for floral tributes and cards of sympathy received. 30c

ATTENTION, FARMERS!

Corn King Minerals contain practically all the ingredients recommended by the Experimental Farms for live stock. They are mixed by a Firm who has been manufacturing medicinal preparations for human use and for live stock for over 37 years. Buy from a dealer and save agent's commission.

A. Christie, Dealer,
29-31p. Main St., East.

ATTENTION, MEN!

If you require new clothes this autumn, consult me at Smith's Drug Store, Winchester, any day. I will be pleased to show you the new Fall Samples of Men's Suits or Overcoats and take your measurements. As soon as necessary arrangements can be made, I intend to open up a Gents' Furnishings Store in Winchester, when I will be enabled to serve you more conveniently. In the meantime, drop in and see me at the Drug Store.

27tfc. EARL MORGAN.

NOTICE!

To all Farmers needing New Implements for the coming season! We are in a position to take orders—subject to Government regulations—for Drills, Tractor Plows, Cultivators, Horse Disc Harrows, Mowers, Dump Rakes, Grain Binders, Corn Binders, Spreaders, Truck Wagons, Corn Blowers, etc. Get your orders in now while these machines are available.

W. C. MacDONALD

WINCHESTER - - ONTARIO

GIRLS WANTED

FOR FACTORY IN IROQUOIS

GOOD WAGES TO START

STEADY WORK

Apply to

Employment and Selective Service Office

Prescott - - Ontario.

Use PURINA Feeds!

Feed EGGENA Laying Mash this year for large eggs and heavy production, $2.90 Cwt.

"All Kinds of Building Material"

Terms Strictly Cash.

A FEW BOILER TUBES FOR SALE

The M. F. Beach Co., Limited

Operating Continuously Since 1856.

WINCHESTER - - ONTARIO.

Church Notices

UNITED CHURCH

Rev. Norman J. Thomas, Minister.

10.30 a.m., Public Worship.
11.30 a.m., Sunday School Session.
3 p.m.—Service at Harmony.
7.30 p.m.—Worship Service.
Miss Isobel Brown, Organist and Choir Director.

PRESBYTERIAN CHURCH

Rev. W. MacKinnon, B.A., Minister.

10.00 a.m.—Sunday School.
11 a.m.—Morning Worship.
No Service at Winchester Springs.
7.30 p.m.—Evening Worship.
Miss Clara Irving, Organist and Choir Director.

ANGLICAN CHURCH

St. Matthias' Church, Winchester, Holy Communion at 8.30 a.m.

St. Peter's Church, South Mountain, Holy Communion at 11 a.m.

Holy Trinity, Chesterville, Evensong at 7.30 p.m.

Rev. J. A. L. Ellacott, Rector.

WINCHESTER W. M. CHURCH

Preaching at 10.30 a.m. and 7.30 p.m.
Wednesday, 7.30 p.m., Prayer Service.
Friday, 7.30 p.m., Young People's Meeting. A cordial welcome to all.
Rev. D. W. Summers, Pastor.

BAPTIST CHURCH

10.00 a.m., Sunday School.
11.00 a.m.—Public Worship.
2.45 p.m.—Service at South Gower.
7.30 p.m.—Worship Service.
Wednesday—Mid-week Service at 7.30 p.m.

WESLEYAN METHODIST CHURCH

Hallville

2.00 p.m.—Sunday School.
2.45 p.m.—Worship Service.
Wednesday, 730 p.m.—Prayer Service.

Inkerman

10.00 a.m.—Sunday School.
11.00 a.m.—Morning Woship.
7.30 p.m.—Evangelistic Service.
Tuesday, 8.00 p.m.—Prayer Service
Friday, 8.00 p.m.—Young People's.
A warm welcome awaits you here.
M. E. Summers, Minister.

Investigated in the east, a typical small boy is found to have twenty-nine items in his pockets. We say typical because there was no handkerchief.

The "zombie" problem is not peculiar to Quebec nor confined to that province. There are many more "zombies" from the other provinces than there are from Quebec.

HATCHING EGGS WANTED

White Leghorn, Barred Rock and N. H. Red hatching eggs wanted for 1945. We will cull your flock, blood-test, supply cockerels and pay high cash bonus. Write to Box 1031, Cornwall, Ont. 28-31p

CANADIAN PACIFIC



Time Table

WEST-BOUND

From Montreal—12.57 a.m. daily, flag stop for Belleville and beyond to Toronto, Ont., Detroit, Mich., and Chicago, Ill.

From Montreal—11.58 a.m., daily, except Sunday, stopping at intermediate stations to Toronto and Hamilton, Ont. Parlor Car and Buffet Service.

From Montreal—7.51 p.m., daily, except Sunday, stopping at intermediate stations to Smiths Falls and Perth, Ont.

EAST-BOUND

From Chicago, Ill.—5.38 a.m., daily, flag for Montreal and beyond.

From Perth—8.18 a.m., daily, except Sunday, stopping at intermediate stations to Montreal.

From Toronto—4.44 p.m., daily, except Sunday, stopping at intermediate stations to Montreal. Parlor and Buffet Service.

SUNDAY ONLY

Westbound, to Smiths Falls—12.03 p.m.

Eastbound, to Montreal—5.43 p.m.

Established 1875. Telephone 261



Manufacturers and Importers of Marble and Granite Monuments

Only the Best of Imported and Canadian Granites Used

AUTHORIZED DEALERS FOR "ROCK OF AGES" GRANITES

CEMETERY ENGRAVING

C. C. STUBBS & CO.

L. D. WELLS Engraver **J. L. KINKAID Sales Manager**

MORRISBURG, ONT.

HINTS FOR THE HOME

Tarnished Silver.

A very good cleanser for tarnished silver is to use a piece of raw potato, dipped in baking soda.

Beating a Cake.

If a wire egg whip is used for beating a cake, it will make the cake of a finer grain, as well as lighten the task.

Chipped Furniture

If a small bit of wood has been chipped off a piece of furniture, it can be replaced by using the white of an egg.

Soup.

When it is desired to keep soup for a second dinner, it should be brought to a boiling point and then set somewhere to cool.

Odors

Disagreeable odors in a room may be removed by burning an orange peel on top of the range, in a grate, or on a shovel.

Vegetables

Experience has taught that steamed vegetables hold their flavor much longen and are more healthful than cooked in any other way.

Knives

Always avoid using the bread and meat knives around severe heat, as the heat will temper the cutting edges within a short time.

Tea

The flavor of tea can be greatly improved by thoroughly drying the peel from an orange or lemon, and placing this peel in the tea caddy.

Rusty Knives.

A rusty knife can be cleaned very satisfactorily by dipping a damp cloth in ashes and rubbing the blade thoroughly until the rust disappears.

Vases

A slender vase can be cleaned satisfactorily on the inside by fastening a piece of an old sponge to a stick and pushing it down into the vase.

Falling Hair

Falling hair should be brushed well every night and morning, and shampooed every two weeks with castile soap suds. Then rinse thoroughly.

Lemons

To preserve lemons keep them in a jar of cold water, renewing the water every day. If packed in clean, dry salt, they will keep for several months.

Steaming Clothes.

To steam wrinkles from garments, hang them in the bathroom as nearly as possible to the hot water faucet, turn on the water and let the room fill with steam.

Icy Weather

When the streets are icy, if a strip of adhesive tape, about two inches wide, is attached to the length of each sole of the shoes, or rubbers, it will help to prevent slipping.

Dark Hair

Dark hair can be made a still darker shade by massaging the scalp every night with a small quantity of olive oil. Persistent treatment is required for the best results.

Safety Matches

It is worth remembering that if the lid of a safety match box has been lost or misplaced, the match can be lighted by rubbing it across a piece of glass or window pane.

Boils

The skin of a boiled egg is a very effective remedy for boils. Peel the skin off carefully and apply it to the boil. It will draw off the matter and remove soreness within a few hours.

Hand Solution.

To soften and whiten the hands, try washing the hands every night in cornmeal, moistened with vinegar. Another method that is often effective is to rub the hands with buttermilk.

Washing Powder Substitute

Always save the small pieces of soap from the kitchen and bathroom, for they can be used in washing. They can be placed in the boiler instead of washing powder or large pieces of soap.

Chocolate Caramels

Take one cup each of grated chocolate, sugar, milk, molasses,, and a piece of butter the size of an egg. Boil until the mixture drops hard. Then pour onto a buttered dish and cut into squares before it cools.

To Preserve Shoes.

Shoes can be prevented from cracking by dampening the shoes and then rubbing them with linseed oil or sweet oil. Follow this with an application of vaseline to keep the leather soft and pliable.

White Wool Sweater

To clean a white wool sweater, rub well with flour. About three cups will be required if thoroughly rubbed until it penetrates each fold. Shake out well and hang on the line while a good stiff breeze is blowing.

The Dry Cleaner.

When sending soiled garments to the dry cleaner, search for the bad spots that might escape his notice and outline them in white thread. The thread will attract the cleaner's attention and it is easily removed afterwards.

BRING ME YOUR TEARS

I would not ask for all of you,
I ask one little part:
When other lovers prove untrue,
Bring me your lonely heart.

It matters not your love is spent
With others through the years,
But if you fail to find content,
Bring me your precious tears.

—F. H. Johnson.

OBITUARY

LATE MRS. ROBERT MURDOCK

Once again the Angel of Death called in the vicinity and took from our midst an aged and highly respected resident in the person of Mrs. Robert Murdock, of South Mountain, in her 75th year, despite all that the medical profession and loving care could do. Death came early Thursday morning, Nov. 23rd.

The late Mrs. Murdock had a kind and loving disposition, always willing to lend a helping hand to those in need or trouble, which won for her a host of friends, both of her own age and especially among the younger folks.

The funeral was held from her late residence, the home of her son, Milton, to the United Church, of which she was a constant worker and worshipper, where the service was conducted by the Rev. Mr. Buchanan, ably assisted by Rev. Mr. Killen, of the Presbyterian Church. Burial was made in the family plot beside her husband who predeceased her almost 13 years ago.

She leaves to mourn her loss a host of friends, and six sons: Lloyd, of Hamilton, John, of Cornwall; Erroll, of South Mountain; Delbert, of Fort Erie; Milton, with whom she resided, and Harry, of Cornwall; also 29 grandchildren and 5 great grandchildren; one sister, Mrs. Stanley Fetterly, of Hallville, and three brothers, Orin Wylie, of Brinston; Howard Wylie, of Brinston, and Andrew Wylie, of Ogdensburg.

The floral tributes were a solemn and beautiful tribute to the esteem in which she was held, and were as follows:

Pillows—Mr. and Mrs. John Murdock and Mr. and Mrs. Harry Murdock; Mr. and Mrs. Milton Murdock and Mr. and Mrs. Wilfred Crowder and Ralph.

Basket—Mr. and Mrs. Lloyd Murdock.

Sprays—Mr. and Mrs. Erroll Murdock, Lorna and Arthur; Mr. and Mrs. Delbert Murdock; Mr. and Mrs. Lloyd Cameron; Mr. and Mrs. Wm. Shaver; Mr. and Mrs. Chris. Crowder and Mr. and Mrs. Tan Cameron; the Neighbours; Mrs Patterson, of Frisby Bakery, Ottawa; Laframbois family, of Ottawa.

Bouquets—Mr. and Mrs. Wm. Munro, of Cornwall; Employees of Cornwall Eastside Dairy; C. G. I. T. Group.

PARTY AT INKERMAN

At Inkerman Community Hall on Tuesday evening, Nov. 21st, a very nicely arranged party was given in honour of Mr. and Mrs. Raymond Rennick. Raymond returned from overseas on Nov. 30th, 1943, and since that time has been in Canadian hospital until a month ago, when he moved to Hallville to recuperate.

About 10.30, Raymond and Vivian were called forward, and a beautifully worded address, written by Mr. Lloyd LaPorte, was read by Mr. Lyall Hutt, and the presentation was made of a buffet, and several pieces of kitchenware in a nicely decorated basket, by Mrs. Lyall Hutt, Miss Jean Barkley and Mr. Gerald Crowder.

Raymond replied for he and Vivian, thanking all who helped in any way, and invited one and all to visit them in their new home. All joined in singing "For They Are Jolly Good Fellows."

A delightful lunch was served to about two hundred Inkerman and Hallville friends, and dancing was then enjoyed to the music of the popular Kirkwood Orchestra.

Following is the address:

Dear Vivian and Ramond:—

It affords your many friends of this community a great deal of pleasure in having the opportunity of gathering here this evening to show, in some small way, our pleasure in welcoming you back to our midst.

Time, like a river, flows swiftly along, and it seems but a short time since you were among us as children, then young people, and then as man and wife entering matrimonial happiness. In most cases, we look forward and wish our newly-married couples a future of happiness and prosperity, but at this time we are able to congratulate you on the success you have already achieved in filling your wedded life with happiness, and it is our earnest hope that you will continue to enjoy to the fullest these blessings with which you have been so richly endowed.

We feel that we cannot let this occasion pass without reference to the part which you, Raymond, have played in the great conflict which is now taking place. Nobly you took your place among the brave young men of our country. You did your part willingly and well, and we take this opportunity of expressing to you our deepest and sincerest thanks.

You, Vivian, have fulfilled our highest expectations. You have proven to be a true helpmate, loyal and loving, and we earnestly pray that God's blessing may be on you and your home.

In closing, we would ask you to accept these gifts as a slight token of our deepest love and devotion. May they serve in some small way to keep alive your fondest memories of your many friends here.

Signed on behalf of your many Inkerman and Hallville friends.

WINCHESTER SPRINGS W. A.

The Winchester Springs United Church anuual Bazaar and regular monthly meeting of the Women's Association was held in the church on Tuesday evening with the President in the chair. The meeting opened with the singing of the first verse of O Canada, after which Rev. Mr. Newman led in prayer. The roll was called with nineteen members present. The minutes were read and adopted. The December meeting is to be held on Dec. 12th at the home of Mrs. C. Thompson.

Rev. Mr. Newman acted as chairman for the programme, which consisted of a selection by the Elma orchestra; duet by Sybil Morrow and Melba Casselman; accordian solo by Rev. Mr. Newman; selection by Elma orchestra; piano duet by Orion and Elmore McIntosh; solo by Miss Joy Dillabough; violin and piano selection by Miss Joy Dillabough and Mrs. Hugh McMillan; solo by Mrs. Newman, and a piano and guitar selection by Miss Joy Dillabough and Mr. Wm. Beckstead.

At this time Rev. Mr. Newman thanked all those taking part in the programme, and the Elma Orchestra played the closing selection, after which Mrs. Wm. Steele, the Honourary President, gave a challenging talk and declared the Bazaar open in the Church Hall. There was a very good attendance and a good assortment of home-made and useful articles, which were quickly disposed of. The Mission Band realized the sum of $5 from their table, and the L. A. realized $50 from the Bazaar and supper. The National Anthem was sung after lunch was served.

THOUGHTS HAVE WINGS

Our winged thoughts bring songs of joy,
With marching rhythm, and upward urge,
To touch the sunset colours, where
The gleaming stars are seen to merge.

The seas of heavenly blue are near,
Of silver clouds and moon a part,
They leave the dust of earth below,
In magic space, they reach God's heart.

—Dorothy Sproule.



You will find yourself one of the best informed persons in your community when you read The Christian Science Monitor regularly. You will find fresh, new viewpoints, a fuller, richer understanding of world affairs . . . truthful, accurate, unbiased news. Write for sample copies today, or send for one-month trial subscription.

$1.00

The Christian Science Publishing Society
One, Norway Street, Boston 15, Mass.

☐ Please send free sample copies of The Christian Science Monitor including a copy of your Weekly Magazine Section.

☐ Please send a one-month trial subscription to The Christian Science Monitor, for which I enclose $1

NAME.....

ADDRESS.....



"Pepsi-Cola" is the registered trade mark in Canada of Pepsi-Cola Company of Canada, Limited

BOTTLED BY

PARISIEN BEVERAGES, CORNWALL, ONT.

Under special appointment

RATION COUPON CALENDAR
November 30-December 6

BUTTER: Coupons 82-87 are now valid. Coupons 88 and 89 will become valid December 14.

PRESERVES: Coupons D1-D16 (No. 3 book) 17-32 (No. 4 book) and 33 and 34 (No. 5 book) are now valid. Valid preserve coupons may also be used for the purchase of sugar at one-half pound per coupon. Coupons D1-D16 (No. 3 book) and 17-32 (No. 4 book) expire December 31.

SUGAR: Coupons 14-29 (old book) 30-45 (No. 4 book) and 46 and 47 (No. 5 book) are now valid. Coupons 14-29 (No. 3 book) and 30-45 (No. 4 book) expire Dec. 31st.

CANNING SUGAR: Coupons F1-F10 (No. 3 book) are now valid for the purchase of sugar for home canning at one pound per coupon. If desired, they may be exchanged into preserve coupons on application to Local Ration Boards. These coupons expire December 31st.

THE STORY OF SPENDTHRIFTS DE LUXE

John Henry Cutler . . . in an article in The American Weekly with this Sunday's (Dec. 3) issue of The Detroit Sunday Times . . . tells how Aesop's famous $40,000 highball set the fashion for fabulous characters who have tossed away fortunes in prodigal splurges for the delight of their own strangely thwarted egoes. Get The Detroit Sunday Times.

JUNIOR CLUB ACHIEVEMENTS

Junior Club work in the County of Dundas was quite active during the past season. One Calf Club, one Poultry Club and two Garden Brigades had in all fifty members, who took advantage of Club projects. Some chosen members represented these Clubs at final contests which were held at Kemptville, under the auspices of the Central Canada Exhibition Association. On the whole they and their exhibits brought their share of honours to the County.

The Chesterville Calf Club, which was sponsored by the Chestenville and District Agricultural Society, held their final meeting recently to complete their projects for the year. The winners were as follows:—1st, Keith Fawcett; 2nd, Roy Fawcett; 3rd, Allison Fawcett, all of Winchester; 4th, Gerald Kittle; 5th, Arnold Kittle; 6th, Loran Brooke, all of Chesterville; 7th, Ronald Brontmire, Inkerman.

At the Junior Competitions held at Kemptville, all the calves shown stood high in the Competition. Allison Fawcett fitted and showed his calf so well that he was declared champion in a class of 88 Holstein entries. His brother, Keith Fawcett, won reserve championship and also stood second in showmanship. In the group of three calves, Allison, Keith and Roy Fawcett won in a class of 23 entries.

In the Ayrshire classes, Gerald Kittle's entry stood third in a class of 46 entries.

The Chesterville High School Boys' and Girls' Poultry Club was also sponsored by the Chesterville and District Society. The leader of this Club, Mr. Gordon Wragg, of the High School Staff, of Chesterville, guided this Club's activities to a very successful conclusion. Their Achievement Day, which was held at the Chesterville High School, resulted in the following standing of the contestants:—1st, Vera Merkley; 2nd, Ronald Sullivan; 3rd, Graham Sullivan; 4th, Robert Cross; 5th, Gordon Smith; 6th, Robert Hummel; 7th, Douglas Hough; 8th, Ron. MacIntosh; 9th, Doug. Senn, all of Chesterville.

Garden Brigade Clubs, of which there were two in number, were quite active. These Club members were coached by Mrs. Barbara Fox of the Women's Institute Branch. Members of both the Chesterville and Morrisburg Garden Brigades had representatives at the Junior Competitions at Kemptville, and acquitted themselves very well considering it was their first year at such work.

All Club activities were under the direction of the Ontario Department of Agriculture and were supervised by the Agricultural Representative, Mr. H. W. Graham, of Morrisburg.

CAMEO Theatre, Morrisburg

THURSDAY FRIDAY SATURDAY **DECEMBER 7, 8 and 9**

Matinee, Saturday at 2.30 p.m. Evening Shows at 7.15 and 9 p.m.

NO ADVANCE IN PRICES

A PICTURE WITH "HEART"...
FROM THE GREAT HEART OF AMERICA!



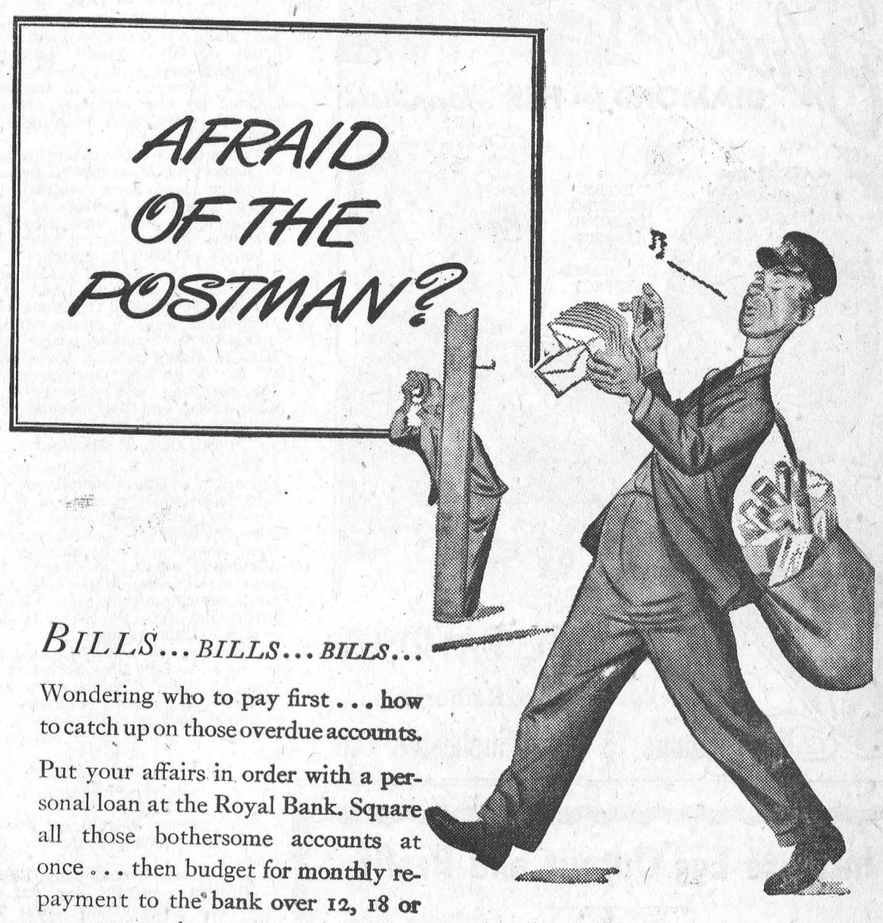

BILLS... BILLS... BILLS...

Wondering who to pay first . . . how to catch up on those overdue accounts.

Put your affairs in order with a personal loan at the Royal Bank. Square all those bothersome accounts at once . . . then budget for monthly repayment to the bank over 12, 18 or even 24 months.

This way you protect your credit, avoid worry and embarrassment.

Our Managers are constantly making loans for this and many other personal purposes. Your local Manager will be glad to discuss a personal loan with you at any time.

PERSONAL LOANS AVAILABLE

To pay doctor, dentist or hospital bills . . . to meet taxes . . . to consolidate debts . . . to buy fuel . . . to repair or improve the home . . . to meet educational expenses . . . to take advantage of bargains and business opportunities . . . to meet emergencies, etc.

THE ROYAL BANK OF CANADA

WINCHESTER BRANCH - - O. V. STEVENSON, Manager

THERE'S NO OTHER TOBACCO JUST LIKE
OLD CHUM
CUT COARSE FOR THE PIPE
CUT FINE FOR ROLLING YOUR OWN

JAKE ROSS
All kinds Poultry wanted at all seasons
Wool wanted I buy all kinds of Hides
Phone 81 - - Winchester

INSURANCE
FIRE, HAIL, ACCIDENT, LIVE STOCK AND AUTOMOBILE
Apply to
WALTER MOFFATT. Winchester, Ont

CHESTER R. ROBINSON
Winchester Representative of
Mutual Life Assurance Company
We Also Write
AUTO - FIRE - ACCIDENT
—in—
Anglo-Canadian and General Accident Companies
PHONE 37 - - WINCHESTER

J. V. FETTERLY
Licensed Auctioneer.
All Sales handled. Farm Stock a Specialty. Twenty years experience in the cattle business. Satisfaction guaranteed. Terms moderate. Phone on reverse ticket.
Phone Chesterville 223.

MAHLON ZERON
Licensed Auctioneer for County of Dundas.
Terms reasonable. Satisfaction guaranteed. Write or phone at my expense to Iroquois, Ontario. Telephone 98 r 2. 25-30c

GEORGE J. FLEGG
Licensed Auctioneer.
Will handle all kinds of Auction Sales. Moderate Terms. Satisfaction guaranteed. R. R. 2, Vernon, Ont. Phone 101 J 2, Winchester. 29-46p.

ARNOLD PORTER
Licensed Auctioneer.
I am prepared to handle all kinds of sales. Reasonable terms. Satisfaction guaranteed.
South Mountain - - Ontario.
30-1yr.p.

W. H. FINNERTY, Auctioneer.
Phone 94W.
Kemptville - - Ontario.
I will undertake Auction Sales, large or small, in town or on the farm. It will pay you to see me before going elsewhere for your sale. Satisfaction and the best results are guaranteed. Phone me at my expense, or secure information at the Winchester Press Office. 30-1yr.c

HENDERSON LODGE, NO. 383
A. F. & A. M., WINCHESTER
Meets on Second Friday of each month in Sweet's Block, at 8 o'clock.
Visiting Brethren always welcome.
S. M. KEYES .....Wor. Master
H. G. GRAHAM .....Secretary.

THE MIXING BOWL



By ANNE ALLAN
Hydro Home Economist

Hello, Homemakers! Remember your school days, when you had to repeat over and over the daily lessons? But you will recall that such repetition really drove home the knowledge which your teacher had in mind, and when you absorbed that knowledge it was in your mind for a lifetime.

It is this principle of repetition which nutritionists must employ to drive home the importance of vitamins to the human system in daily doses of three meals, and for just this reason our short talk this week is on the subject of that staple food, milk. A few years from now we shall all probably be able to take a casual glance at a menu and know at once whether it is adequate in vitamin content for the family. Therefore, shall we review once again the high qualities of milk, and the necessity of paying attention to its constant use.

Whole milk is our most perfect food. It is the foremost in what is known as the protective food group which help to guard our bodies against the dangers of food deficiencies. Can you grown-ups honestly say that you take a minimum of half a pint per day and that the children of the family get at least one pint?

This is the time of year when cream soups taste especially good, and when milk puddings cooked to perfection in your electric oven add necessary vitamins to complete a fine dinner.

Creamed Vegetable Soups

Delicious cream soups may be made from leftover or freshly cooked vegetables, such as peas, spinach, onions, cabbage or cauliflower. Press the vegetables through a sieve, and to each cupful of pulp add two cups milk. Heat to the boiling point, season to taste with salt and pepper, and thicken slightly with about one tablespoon flour and milk mixed to a smooth paste. Simmer for two minutes, stirring constantly. A small piece of butter may be added just before serving. Try also the addition of grated carrot or chopped parsley which is not only good for health, but gives an attractive appearance to the soup.

Have you tried **Rice Pudding** this way—Place 1-2 cup rice, 3 1-2 cups milk, 1-2 cup sugar (or less) in double boiler and cook over low heat until tender—about one hour. Beat the yolk and white of one egg separately; add some of the rice to the egg yolk, then return to the double boiler and stir until it thickens. Turn out into bowl and let cool, then fold in the beaten white, add vanilla and sprinkle top with nutmeg.

Spanish Cream

1 1-2 tbsp. plain gelatine, 3 cups milk, 3 eggs, 1-8 tsp. salt, 1-2 cup cup sugar (scant), 1 tsp. vanilla.

Soak gelatine in 1-4 cup of cold milk. Beat egg yolks, and add the sugar, salt and gradually the remainder of the milk. Cook in a double boiler, stirring constantly, until the mixture coats the spoon Remove from the fire, pour over the softened gelatine, and stir until it is dissolved. Place in a pan of cold water to cool and stir occasionally until it thickens. Before it hardens, fold in the stiffly beaten whites and pour into a cold wet mould. Chill in electric refrigerator. Serves 8.

TAKE A TIP

1. A tablespoon of wheat germ sprinkled over the cereal is the most excellent food in vitamin B1 content.
2. Heat tends to destroy vitamin B1—do not cook wheat germ.
3. Alkalis kill this vitamin—do not use wheat germ in muffin or soda mixtures.

THE QUESTION BOX

Mrs. J. M. asks: How should prunes be prepared for nutritive value?

Answer: Wash and place a cupful in a sealer; fill up with boiling water, and cover. Let stand for a day at least—no sugar is needed.

Miss M. R. says: Dry pumpkin seeds, clip one side, remove meat and serve on top of puddings, soups, etc.

Anne Allan invites you to write to her in care of The Winchester Press. Send in your problems on homemaking and watch this column for a reply.

HOSPITAL STAFF MAY NOW BE HIRED DIRECTLY

Professional and non-professional workers for hospitals may now be hired directly without passing through local employment and selective service offices, Hon. Humphrey Mitchell, Minister of Labour, stated recently.

"In order to help meet the extreme need for hospital staff, this change in the method of recruiting workers has been granted to hospital authorities to accommodate what threatens to be a very serious shortage of workers," said Mr. Mitchell.

Male or female applicants may apply directly to hospitals for interview and be hired, without Selective Service permits, as formerly, although the necessary permits will be made out by the hospital authorities.

Local employment offices will continue to secure help for hospitals, and will also be kept advised of all placements made directly by the hospitals.

Instructions have gone out from Ottawa to the employment offices that the changed procedure becomes effective at once.

"AT HOME" HELD AT MOUNTAIN LODGE NO. 315, I.O.O. F.

On Friday night, Nov. 17th, the members of Mountain Lodge No. 315, I. O. O. F., held their annual "At Home," and entertained their wives and friends. Several clergymen and their wives were also invited.

The evening started off with games of euchre, crokinole and carpet bowling, the ladies holding their own in all the games and enjoying a good visit with each other.

Bro. Clair VanAllen entertained everyone for half an hour or so with motion pictures of several local weddings which took place this summer, and other interesting pictures.

Following this, Noble Grand W. Riddell invited everyone to the lower hall where a Chicken Supper was served in great style.

The guest speaker for the evening was Captain, The Rev. H. G. Wakelin, whose address on "Russia" was greatly enjoyed and attentively listened to by all present.

Capt. Wakelin is a vetetran of the First Great War, and was introduced by Rev. Mr. Peebles, of Heckston.

Mr. Sheldon Robinson sang a couple of solos and led in the community singing.

The Mountain Township Male Choir, under the leadership of Mrs. Andrew Logan, rendered several selections.

Two readings, given by Lorne Peebles, created much laughter and received much applause from the crowd.

Over one hundred and twenty people sat down to the supper and enjoyed a splendid evening.

Noble Grand Willis Riddell was chairman, and he and his committee certainly deserve great credit for the splendid supper and securing such an able guest speaker as Capt. Wakelin.

Mountain Lodge No. 315, extend their thanks to all who took part and also to the committee who arranged the "At Home."

Note on the progress of civilization. Most of the best scraps have been with bottles and fists except in Ireland where they used bricks.



Gertrude Douglas SAYS:

"Women and Children first," in the saving of lives in peril, is one of the noblest tenets of the British race. But many a man who would die to save his loved ones, leaves them unprotected to face the perils of life when he's gone. The taking out of Life Insurance is not heroic, but it does put "Women and Children first."

LET'S TALK IT OVER

MRS. G. F. DOUGLAS
Rural Organizer
140 Wellington St., Ottawa
Winchester. Phone 2

The Dominion Life Assurance Company Since 1889
HEAD OFFICE-WATERLOO, ONTARIO

CHIROPRACTIC
REMOVES THE CAUSE OF DISEASE

A headache, for example, may be due to a bad stomach condition, the latter in turn caused by under-functioning of the liver, and the cause of that a spinal irritation of the nerves leading to the liver. One method, which would have no effect at all, would be to prescribe that the patient wear glasses to relieve a supposed eye strain. Another would be to give a drug which would deaden the pain in the head. But the Chiropractic method would be to remove the irritation on the liver nerve by means of spinal adjustments. When the cause is gone, the effect cannot exist. That is why Chiropractic which removes the cause, is growing as the premier health method of those who know. Your consultation is invited and a call from you will be welcomed.

CYRIL B. MORROW,
CHIROPRACTOR
PALMER METHOD
HOURS — Monday, Wednesday and Friday: 10 to 12 a.m.; 2 to 4 and 7 to 8 p.m. and by appointment.
FEES MODERATE
SOUTH MOUNTAIN, ONT. - - - TELEPHONE 62.

NEXT WEEK AT THE
"Picadilly Theatre"
WILLIAMSBURG, ONT.

MONDAY, TUESDAY AND WEDNESDAY



THURSDAY, FRIDAY AND SATURDAY



—also—



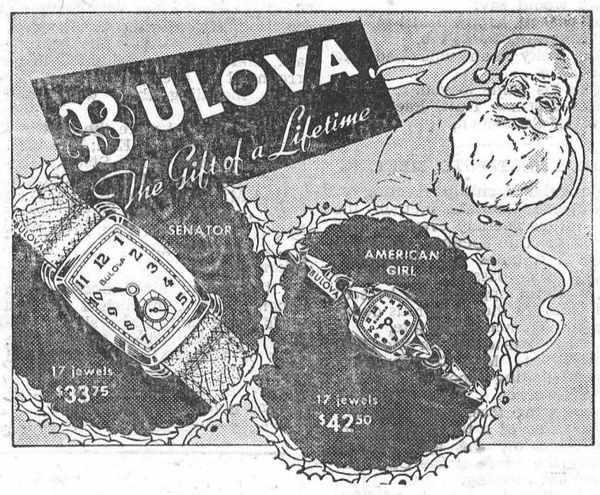

Alex W. Davidson
Jeweller & Radiotrician
Telephone 75 - - Winchester, Ont.

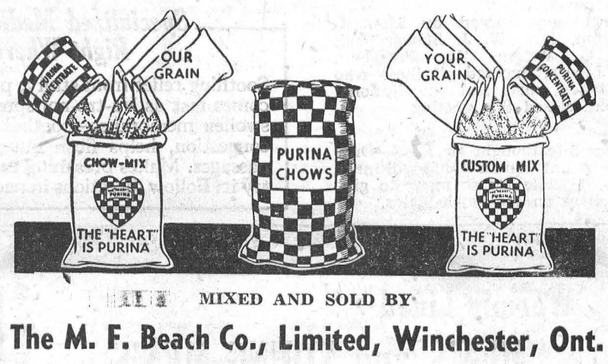

MIXED AND SOLD BY
The M. F. Beach Co., Limited, Winchester, Ont.

MORRISBURG POULTRY

We are processing Poultry and will be able now to handle any quantity any time. Highest Cash Prices Assured.

HEAVIER BIRDS will bring you HIGHER PRICES.

We are unable to pick up at present. All chickens offered for sale in country, but will pay you one cent a pound above current country prices, if delivered here at the plant any day of week. We will loan you coops if wanted to bring them in.

DUCKS, GEESE, TURKEYS
WANTED NOW. ALIVE OR DRESSED.

O. J. BARKLEY
Phone 248 - - Sundays and Holidays 86

Nº 1646

Laying Mash!

LAKKO O. A. C. $3.00
CAFETERIA $3.00
OGILVIE'S MIRACLE $2.85

The quality of the above Mashes is kept high, assuring good production and larger eggs.

HUGH McMASTER
PHONE 43J., WINCHESTER, ONT.

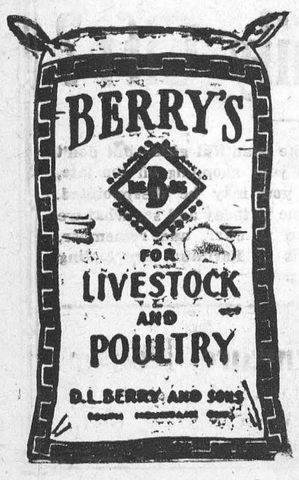

Men, Women Over 40 Feel Weak, Worn, Old?
Want Normal Pep, Vim, Vitality?
Does weak, rundown, exhausted condition make you feel fagged out, old? Try Ostrex. Contains general tonics, stimulants, often needed after 30 or 40. Supplies iron, calcium, phosphorus, vitamin B1. Helps you get normal pep, vim, vitality. Introductory size Ostrex Tonic Tablets only 35c. For sale at all good drug stores everywhere.

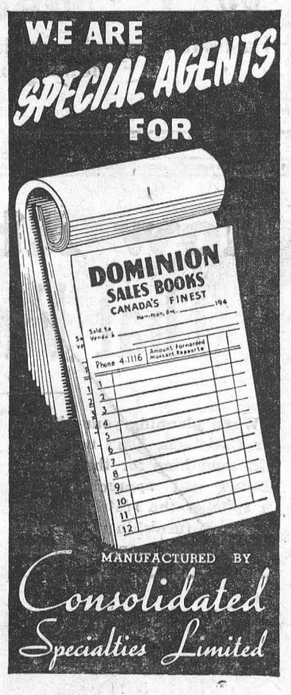

BIBLE QUESTIONS
ANSWERED BY THE
VOICE of PROPHECY
INTERNATIONAL BIBLE BROADCASTER

Question—I hear preachers warning against sin, but I'd like to know what sin is.

Answer—A Bible definition of sin is found in I John 3:4: "Whosoever committeth sin transgresseth also the law: for sin is the transgression of the law."

Q.—Why was it that Christ would not touch a man with leprosy when He healed him?

A.—But He did touch the leper. "And it came to pass, when He was in a certain city, behold a man full of leprosy: who seeing Jesus fell on his face, and besought Him, saying, Lord, if Thou wilt, Thou canst make me clean. And He put forth His hand, and touched him, saying, I will: be thou clean. And immediately the leprosy departed from him." Luke 5:12, 13.

Q.—I have always prayed that I would not die in the winter or on Sunday. Isn't that the meaning of Matthew 24:20?

A.—It is clear that this text refers to the Christians' fleeing from the Roman armies just before Jerusalem was destroyed. To make this clear, let us read verse 16 with verse 20: "Then let them which be in Judaea flee into the mountains: . . . But pray ye that your flight be not in the winter, neither on the sabbath day." There is no reference here to death or to Sunday, since Matthew is speaking of the Sabbath, which is the seventh day rather than the first.

Q.—Why is the first book of the Bible called Genesis?

A.—The word means "beginning," and this book contains an account of the creation of the world, the origin of man and of all things.

Q.—What is the longest chapter in the Holy Bible?

A.—It is Psalms 119, which has 176 verses. It is said that David Livingstone memorized this Psalm while working in a spinning mill.

Q.—I have often quoted the text, "Cleanliness is next to godliness," but I can't find the reference. Please give it in your column.

A.—We cannot give you the reference because it is not in the Bible. It is a proverb attributed to John Wesley. The Bible, however, does say a lot about being clean. Here's a sample in Isaiah 1:16: "Wash you, make you clean; put away the evil of your doings from before Mine eyes; cease to do evil."

Q.—What was the scape-goat mentioned in the Bible?

A.—It was a goat upon whose head the high priest symbolically laid the sins of the people, after which it was sent out into the wilderness. Read about it in Leviticus 16.

Q.—What is the meaning of the word "Gentiles" so often used in the Bible?

A.—It signifies "the nations"—the foreign nations, as opposed to the Israelites.

Ed. Note: Address your questions to the BIBLE QUESTION COLUMN, The Voice of Prophecy, Box 55, Los Angeles 53, Calif. Bible questions of general interest will be answered in this column as space permits.

The Winchester Press

TRY OUR **Grocery Service**

Oranges, Grapefruit, Snow and Spy Apples

BUTTER 38c
CANADIAN CHEESE....35c
Medium Old
SWEETENED DESSERT POWDERS 9c
SALTED PEANUTS 43c
LEMON PIE FILLING....15c
JUNKET POWDERS 12c
NU STYLE COCOANUT FLAVORING 20c

Fresh Salmon and Fillets

For The Week-End.

REYNOLD'S MEAT MARKET

Telephone 85 - - Winchester, Ont.

BUY IT HERE!

APPLES
McIntosh, Delicious and Talman Sweets

Cream Cheese
Kraft in 5, 2 and ½ lb. pkgs. Maple Leaf and Velvetta in 2 and ½ lb. pkgs. Also OLD CHEESE.

Pastry Flour
Purity in 24 and 7 lb. Bags
Five Roses in 24 and 7 lb. bags.

FRUIT
Oranges, Lemons and Grapefruit

Fresh Vegetables
Turnips, Cabbage, Carrots, Parsnips, Yellow Onions, Celery and Lettuce.

Canned Goods
Herring in Tomato Sauce, Sardines, Chicken Haddie, and Kam.

SOAP FLAKES Maple Leaf Soap Flakes, Thrift Soap Flakes, Bulk Soap Flakes, Rinso and Oxydol.

McKERCHER BROS.

Telephone 86 - - Prompt Delivery

KEYES' CASH STORE

LAMP SHADES
Washable, will not stain. Clean with a damp cloth.
Price 49c, 89c and $1.49 each.

PICTURES
Nicely framed and a good assortment to choose from.
29c to 98c each.

STATIONERY
A line of Boxed Stationery suitable for Christmas gifts. Cedar Chests, filled with a good quality of paper and envelopes.
98c and $1.15

THESE MAKE FINE GIFTS

RANGE-TEC SAUCE PANS
Top of stove ware. Saves your time. Saves fuel, easy to keep clean.
1 Quart Size, no cover...$2.40
1½ Quart Size, with cover $2.75
Frying Pans, No. 9.....$2.25

FIRE KING GLASS-WARE
1 Set consisting of 25 pieces—4 Plates, 4 Bread & Butter Plates, 4 Cups and Saucers, 4 Cereal Bowls, 1 Large Fruit Bowl, 4 Nappies.
Price $4.35 per Set.
Loaf, Pair 55c
Utility Dish 75c
Casseroles, with Pie Plate..98c
Casseroles, with Cover 39c
Casseroles, with Cover....19c
Custard Cups .....3 for 25c

MIXING BOWLS
6 Inch 20c
7½ Inch 30c
9 Inch 50c

PIE PLATES
8¾ Inch 20c
9 Inch 25c
9 5-8 Inch 30c

5 oz. Fruit Juice Glass 10c ea.
9½ oz. Tumbler, cut design 10c
9 oz. Tumbler, Blue Bell 10c
Sherbet Dishes .....10c ea.
1 Fruit Bowl and 6 Nappies Price 69c per Set.
Celery Dish, cut glass design Price 20c
Fruit Bowl, cut glass design 20c
Bon Bon Dish, cut glass design Price 10c.
Pickle Dish, cut glass design Price 10c.
Pickle Dish, cut glass.....10c
Celery Dishes, cut glass design Price 25c
Alice Dishes 25c
Cups and Saucers 20c
FANCY CHINA CUPS AND SAUCERS, 'Royal Albert' $1.00
COOKIE JARS .....25c each

FANCY BOXED STATIONERY
Priced from 25c to $1.15 each
Christmas Cards.....1c to 10c
Christmas Seals.....5c to 25c
Christmas Ribbons..5c and 10c
Christmas Cards....5c and 10c
Christmas Paper...12 sheets 5c
Christmas Paper .....10c roll
Paper for Decorations 15c roll
Christmas Table Cloths....25c
Christmas Goods Arriving every day.

Our Store is full of nice things. Courteous clerks to help you select your gifts. A share of your patronage solicited.

STORE HOURS Monday to Friday, 8.30 to 12 and 1 to 5.30 p.m. Saturday 8.30 to 12 and 1 to 11. Wednesday afternoons closed.

T. O. KEYES

Telephone 16 - - Winchester, Ont.

SOCIAL AND PERSONAL

Mr. and Mrs. Orlan Coughler attended the Chalmers-Patterson wedding reception at Brockville on Friday last.

* * * *

Pte. Douglas Patterson, of Farnham, Que., spent the week-end with his parents, Mr. and Mrs. Homer Patterson, of Mountain.

* * * *

Pilot Officer D. J. McMillan, D.F.C., returning from overseas to his home in Landis, Sask., spent the week-end at the home of Mr. and Mrs. S. A. Gillespie.

* * * *

L.A.C. and Mrs. Frank Brown and son, Hugh; L. A.C. Hubert Summers, all of Trenton, and Mr Mac Summers, of Smiths Falls, were week-end guests of Mr. and Mrs. Allen Summers.

NEWLYWEDS HONOURED

On Monday evening, Nov. 20th, a large number of friends and neighbours gathered in the Community Hall in Inkerman to honour Mr. and Mrs. David Patterson (nee Katherine Gannon) who were recently married. The evening was spent in games and dancing, and at ten o'clock the young couple were called to the floor and presented with a beautiful breakfast suite. Miss Evelyn Casselman presented the bride with the bride's book, and Mr. Herman Hutt read the following address:

Inkerman, Nov. 20th, 1944

Dear Katherine and Dave:—

We are here to-night to congratulate you on your recent marriage, and to wish you health, happiness and prosperity in your life together.

We who have grown up with you and we who have watched you grow up, Katherine, appreciate your good-natured disposition and your cheerful smile. We are glad you are not moving too far away and that we will still have you with us occasionally.

You, Dave, we do not consider a stranger, but have found you a friend worth while, and we welcome you to our midst.

So we would say:
Best of wishes, happy bride,
And congratulations, too,
For the lucky man who had the chance
To give his name to you.

Signed—Herman Hutt, Rae Cooke and Evelyn Casselman.

WOMEN'S INSTITUTE MEETING

The regular monthly meeting of the Women's Institute met in the Town Hall on Tuesday evening, Nov. 21st. After the opening exercises, reading of minutes and treasurer's report, it was passed unanimously that a letter of appreciation be sent the 100 Club for their generous donation to the Women's Institute.

It was decided to ask for the Government Grant. Mrs. Crummy gave a very interesting report of the Ottawa Convention. Four members reported having teas, and a number gave the value of a tea by donation. Mrs. A. Dukelow was appointed to look after the needs of the Cubs before the next meeting.

Mrs. A. Johnston introduced Mrs. Bishop, Demonstrator of the Wear Ever Brushes, who gave a very efficient demonstration. A guessing contest on the number of coins in a bottle, put on by Mrs. Bishop, was won by Mrs. Gilroy. Melvin Johnston gave a number of delightful trumpet solos, which were much appreciated by all. A draw on the coupons was then made, when Mrs. P. Durant and Mrs. L. Porteous were the winners.

Lunch was served by Mrs. A. Johnston, Mrs. W. J. Stewart and Mrs. G. Wilson. The President, Mrs. Libera, thanked all those who had taken part, and the National Anthem closed the meeting.

Bear this thought in mind—Only a new era of human living will make it worth while for so many to give their lives on the battle fields.

LOCAL AND DISTRICT NEWS

Red Cross Packing For November.

Following is the list of goods, packed and shipped to National Red Cross Headquarters by the local Branch, last Friday:

10 quilts, 35 suits pyjamas, 80 nurses' caps, 35 toe caps, 10 bed socks, 5 pinafore dresses, 5 prs. of bloomers. 10 blouses, 1 boy's shirt, 19 prs. gloves, 15 prs. socks, 4 sweaters, 2 navy helmets, 3 navy scarves, 3 pullover sweaters, 4 children's mitts.

May Truck Own Trees.

Although no special permits will be granted to motor truck operators this year for the transport of Christmas trees, and commercial trucks will not be issued permits permitting them to move them for a greater distance than 35 miles from their registered addresses, farm trucks are exempted from this regulation, provided the Christmas trees in question are cut on the farmer's own property. Farmers are, however, reminded that the onus to prove the trees are cut on their own farms rests with them.

Entertained At Mountain.

Mrs. Jas. Hyndman was hostess at a tea, held at her home on Saturday afternoon, in aid of the Women's Association of St. Andrew's United Church, Hallville.

Mrs. Hyndman and her daughter, Corienne, received the guests, while Mrs. Lanson Hyndman had charge of the entertainment.

The programme consisted of contests, followed by a solo by Mrs. Bert Campbell, a reading by Shirley Christie, and a piano solo by Corienne Hyndman.

Lunch was served, and a social hour enjoyed by all. A vote of thanks to the hostess was moved by the president, Mrs. Thos. Coleman.

Birthday Banquet.

The home of Mr. and Mrs. E. R. Steele, Winchester, was the scene of a most happy celebration on Sunday last. The occasion was a real banquet, tendered by Mr. and Mrs. Ernest Steele to his mother, Mrs. Wm. J. Steele, on her 96th birthday, who is still enjoying fairly good health, though nearing the century mark, and who was delighted to be surrounded by every member of her family, including their wives and husbands.

Those present were the host and hostess with their son, Eric; Mrs. Karl Helmer and Miss Emma Steele, Winchester; Mr. and Mrs. Will Steele, Mr. and Mrs. Thos. Steele, Mrs. Fred Parker and daughter, Agnes, all of Ottawa; and Mr. and Mrs. Fred Barlow, of Morrisburg.

A Correction !

In the list of blood donors from Vernon district, published in last week's Press, there was a slight mix-up in the lines, which omitted the names of Messrs. E. T. and Harold Cowan. These names should have appeared at the head of the list, as each had given seven donations.

Memorial Service To Be Held.

A joint Memorial Service, in memory of Lieut. Carl Barrigar and Lieut. Edward Annable, both of whom were recently killed on active service, overseas, will be held in the local United Church on Sunday afternoon, December 10th, at 2.30 o'clock. Further particulars will be published next week.

CHALMERS—PATTERSON

A very pretty wedding took place quietly at the Presbyterian Manse, Brockville, on Friday afternoon, Nov. 24th, at three o'clock, when Rev. Henry Cousens officiated in uniting in marriage Margaret Rose, daughter of Mr. and Mrs. Wesley Patterson, of Brockville, and William Chalmers, son of Mr. and Mrs. John Chalmers, of Glasgow, Scotland. Only the immediate friends of the couple were present at the wedding ceremony.

Following the ceremony, the party motored to the home of the bride's parents where a dainty lunch was served. Later, the happy couple left on a short honeymoon trip, and on their return will reside at Brockville where the groom is employed at the C. N. R. Station.

AGNES GLASSFORD AUXILIARY

The regular monthly meeting of the Agnes Glassford Auxiliary was held at the home of Mrs. Charles Cross on Tuesday evening. The President, Mrs. A. Suffel, presided. A hymn opened the meeting, followed by Scripture reading by Mrs. Suffel. The reports of the Society were given, after which many items of business were dealt with. The devotional part was taken by Mrs. C. Cross, assisted by Mrs. C. Robinson and Miss C. Anderson.

A duet by Mrs. B. Froats and Mrs. C. Cross was enjoyed by all.

The meeting closed with a hymn and the Lord's Prayer in unison.

Dundas Cheese Producers' Annual Meeting

The Annual Meeting and Banquet of the Dundas Cheese Producers' Association will be held at Williamsburg on Thursday, December 14th, 1944. Meeting starts at 10 a.m. and Banquet at 12 o'clock, noon. The speakers will be Mr. S. L. Joss, B.S.A.; Mr. M. C. McPhail, Principal of Kemptville Agricultural School, and Mr. W. O. Coon, of Elgin, Ont., who will speak on Artificial Insemination. Miss Susan Jarrell will provide entertainment. Tickets to Banquet are 35c, with all proceeds going to the Red Cross Society. Every person interested in the manufacture of cheese is invited to attend this meeting.

Chas. Harkness, President. Wm. McIntyre, Secretary.

A Few Drops



Up Each Nostril Quickly Relieve

Stuffiness of Catarrh

Specialized Medication Works Fast Right Where Trouble Is!

Soothing relief from stuffy, painful distress of acute catarrh comes fast as Va-tro-nol spreads through the nose, reduces swollen membranes—soothes irritation, relieves congestion, helps flush out cold-clogged nasal passages. Makes breathing easier—try it! Follow directions in package. **VICKS VA-TRO-NOL**

Warmly Lined
MEN'S and YOUNG MEN'S
PARKAS
Assorted Shades of Natural, Green and Air Force Blue
BOYS' **$9.95** MEN'S **$11.95**

Women's Oversize
Silk Bloomers
88c

LEMONS
Special
6 for 19c

BULK
Peanut Butter
SPECIAL
16c lb.

LARGE
Rinso
23c

SWEET & SOUR
Mixed Pickles
Large Gallon Jar
$1.59

STORE HOURS
Daily 8 a.m. to 5.30 p.m. Saturday, 8 a.m. to 11 p.m. Closed Wednesday afternoon and closed every noon-hour.

BESSIN'S

Blended for Quality

"SALADA" TEA & COFFEE

SEE OUR DISPLAY

Boxed Stationery

The Gift Which Is Most Suitable For All.

SCRIPTURE TEXT BOXES OF NOTE PAPER 50c
A Verse on Every Sheet
CHILDREN'S NOTE PAPER (With Pictures) .....25c Box
CORRESPONDENCE CARDS.....50c Box
CEDAR CHESTS, FILLED WITH NOTE PAPER $1.00 & $1.35 Box
NOTE SIZE PAPER .....45c per Box
TOP QUALITY WHITE AND COLORED NOTE PAPER IN FANCY BOXES. Priced to Sell. 50c to $2.35 a Box.
COMBINATION PACKED BOXES OF NOTE PAPER (AIR MAIL AND REGULAR PAPER), Also COLORED AND WHITE Priced to Sell, 65c to $1.50 a Box.
SPECIAL, GOOD QUALITY NOTE PAPER .....25c Box.
The Above Boxes are Well Filled With Note Paper.

Waterman's

THE GIFT FAVOURITE FOR SIXTY YEARS.

A Waterman's Pen or Pen and Pencil Set belongs in your Christmas Picture.

LADIES' & GENTLEMEN'S PEN AND PENCIL SETS $5.94, $9.52, and $16.36 per Set.

ASK ABOUT AND SEE WATERMAN'S 100 YEAR GUARANTEE PEN AND PENCIL SETS

See Our Boxed Christmas Greeting Cards

Duncan's Store

Telephone 56W. - - Winchester, Ont.

PHONE 109
MacDONALD'S HARDWARE

WE HAVE THESE
Floor Cleaner, Floor Wax, Stove Pipe Polish, Stove Cement, Stove Lifters, Pipes, Elbows, Dampers, etc.

WORK GLOVES Good Assortment Mitts and Gloves

HORSE BLANKETS
Heavy and Medium Weights. All Sizes.

Watch for our Stock of Christmas Needs.

W. C. MacDONALD
Hardware & Farmer's Supplies Winchester, Ont.
JOHN FADER, Salesman.

How About That Family Gift?

When planning your gift list for Christmas, don't neglect to add something for the home—Mother will appreciate that. In spite of the restricted lines of home furnishings, we still have on hand many items that make beautiful gifts—but don't put your shopping off too late, or you may be disappointed. Come in today and see what we have to offer, and remember, Gifts of Furniture are lasting gifts.

J. L. DIXON, Furniture Dealer
Funeral Director— Ambulance Service
TELEPHONE 13 - - WINCHESTER, ONT.