WINCHESTER PRESS

1867 1967 CANADA-CONFEDERATION

VOL. 80. NO. 23. WINCHESTER, ONTARIO, THURSDAY, OCTOBER 12th, 1967 PRICE 10 CENTS

Where To Vote

Winchester's 925 voters in next Tuesday's provincial election will mark their ballots at the following polling booths:

POLL 1A (A to K) — North of Main Street, the residence of Mrs. Irene Armstrong, Main Street West.

POLL 1B—(L to Z)—North of Main Street, the Legion Hall, Main Street East.

POLL 2A (A to K)—South of Main Street, old office of W. J. L. Boyd and Sons, Louise Street.

POLL 2B (L to Z)—South of Main Street, residence of Miss Emma Gardner, side entrance, Main Street West.

The polls on election day will be open from 9 a.m. until 8 p.m., Eastern Daylight Time.

Advance Poll

Returning Officer M. M. Boyd said that an Advance Poll (as advertised in the Press) will be held in Winchester Legion Hall this Thursday, Friday and Saturday between the hours of 9 a.m. and 6 p.m. and from 8 p.m. until 11 p.m., all times Eastern Daylight.

Three Grenville-Dundas Candidates In Tuesday's Election

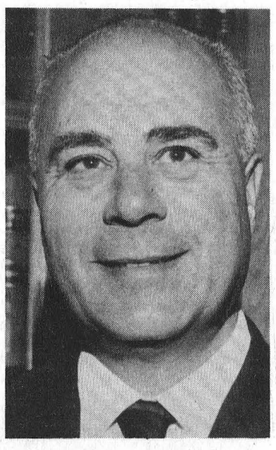

FRED M. CASS
Progressive Conservative

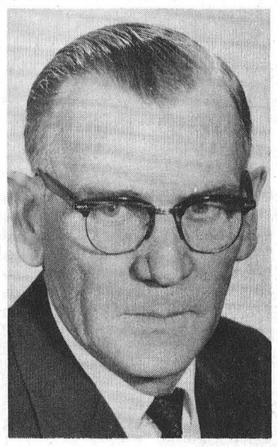

W. C. MacDONALD
Liberal



RENE BENOIT
N D P

Three candidates will go after the 24,000 votes in Grenville-Dundas at next Tuesday's provincial election. Winding up their campaigns this week-end are PC incumbent Fred M. Cass, Liberal W. C. MacDonald and Rene Benoit of the NDP.

The election campaigns of all three have been quiet, thorough and clean-cut. No mud slinging at any time in a riding which has been traditionally Tory. All three candidates have based their campaigns on meeting as many people as possible with the Liberals and Conservatives using a back up promotion of literature through the mails posters, newspaper and radio advertising. The Conservatives have also sponsored a series of meetings to meet the candidate, with the last one slated for Winchester next Monday evening in Henderson Hall.

Representing the Robarts Conservative government Mr. Cass asks for his third mandate from the people to assure continued good government. In short, the PC's have called "October 17th, your date with progress" based on past performance and the plans for new and improved legislation in the future.

W. C. MacDonald, of the Liberals, coincides his campaign with the youthful Robert Nixon, who says there must be an alternative, that the Liberals can accomplish just as much and more and in a shorter time. Rene Benoit of the NDP uses the party platform of more help in every area for the common people.

All three candidates have sent direct mail pieces to all the voters in the riding with the PC's this year sending out more than 3,000 letters to "new" voters, either by age or by citizenship.

The all-riding Progressive Conservative rally will be held in Prescott Community Centre this Saturday night, and will feature informality, short speeches, orchestra band and refreshments.

As of press time no large Liberal rally had been planned.

Returns of the election will be available at the headquarters of all candidates on election night. In addition, the official count will be made by Returning Officer Max Boyd and his staff at a special election night central located in the show room of W. J. L. Boyd and Sons Ltd. on St. Lawrence Street in Winchester.

BOARD TAKES ACTION

Need New Community Centre In Winchester

Winchester needs a new Community Centre. It is that simple to say but far more complicated to accomplish. Nevertheless, the Community Centre Board meeting last week reached the inevitable conclusion that most Winchester people knew would come sooner or later. The present arena, or Community Centre as it is now called, has served its purpose. And, the Board feels, plans for a new one must be made immediately.

With the handwriting now plainly marked on the wall the CC Board states flatly, after careful examination of the structure last week, the present days of the 40-year-old building are numbered.

It is still safe enough, the Board says, but the cost of repairs almost across the entire building would be prohibitive. To this end the Board has decided to make repairs on a priority basis only this Fall including the puck boards around the ice surface. However, no monies will be earmarked for other expenditures on the rink because it is the board's intention that this may be the last or second last season for the great building which has served such a useful purpose over the past four decades.

Winchester Community Centre has been well maintained over the years. But even with this efficient kind of care the time finally arrives, especially for a building of this design when investment in additional repairs becomes a lost cause. As one CC Board member told The Press this week, "we don't even know where to start this year." He continued: "It is now almost useless in our opinion to continue spending town funds on this building in its present state. A new building is a necessity if we are to continue offering this facility to the village and district."

Municipal Council, which subsidizes the operation of the rink, will be approached on this matter and it is expected that immediate ground work will be started to determine the kind and numbers of grants available. Other details such as style, size, location, etc. will also be given study now in preparation for what the Board hopes will be an early start on a new building. Already F. M. Cass, the provincial member, has been approached on the matter and it is understood that a preliminary letter outlining the difficulties and need for a new Community Centre has been outlined. He is expected to take the matter up with the proper departments in Toronto without delay.

The Community Centre goes into its 41st season this Fall but it is the purpose of the present Board that a new building would serve as a year round recreational and meeting centre. The present building has been the scene of many exciting and colourful events in its time, including hockey games, skating, conventions, rallies, religious meetings, trade fairs, etc. The Board feels that the days of small town hockey, similar to the Inkerman Rockets era, are gone forever and that a new community centre would not be built with this as a prime factor. The recreational point of view would be stressed with an emphasis on the younger people.

Although the matter came up rather suddenly last week it was not totally unexpected. The rink, besides deteriorating, is now an eye sore and its present location leaves much to be desired.

Although the initial plans only have been laid, the Board feels that there is a good possibility that a new Community Centre could be in use as early as next year or in 1969. A great deal of the future of such a project will depend on government grants.

Seaway Valley ONTARIO

New Design

As part of their 1968 Promotion campaign, the Seaway Valley Regional Travel Council has devised a new identifying symbol with which to publicize this area. It will be used on all new Tourist folders, placemats, newspaper advertising and other literature distributed by the local tourist association. Whenever possible the symbol will be printed in a blue color to carry out the seaway-water theme.

The Travel Council is also collecting new photographs of fish caught between Prescott and Bainsville this summer to include in their new 1968 Tourist Guide Folders.

With Expo almost over, the Travel Council is anxious to increase its publicity efforts to attract visitors to Eastern Ontario next summer. The Council is now conducting its annual membership drive to obtain financial support. All local monies raised are matched by a grant from the Ontario Department of Tourism and Information.

Seaway Valley, or Tourist Area No. 13, includes the four counties of Grenville, Dundas, Stormont and Glengarry.

Stittsville Man Dies In Sunday Night Crash

A Stittsville man, 66-year-old William Roe met sudden death at the junction of Highways 31 and 43 at 8.30 Sunday night.

Mr. Roe was proceeding west on Highway 43 when he was in collision with a northbound car driven by Ernest Phillips of Osgoode.

In the crash the Roe car flipped over and knocked down a telephone pole, and the victim had to be freed from the car by prying open the door with a crowbar.

Other passengers in the Roe car were Mr. and Mrs. Emile Belisle of Ottawa. Mrs. Belisle was reported to be in satisfactory condition in an Ottawa hospital, and Mr. Belisle received treatment at the hospital and was released.

The occupants of the other car were Mr. and Mrs. Ernest Phillips and Mr. and Mrs. Elrick Phillips, all of Osgoode, who were returning from Expo. All were treated at hospital and released.

A nurse, Sandra Petticrew, of Ottawa, helped treat the injured. She was in a car driven by her father, Lorne Petticrew.

Open Air Evangelism Campaign

O. A. C. means "Open Air Campaigners", an aggressive organization of evangelism which originated in Sydney, Australia, and is now spreading over many parts of the world.

This campaign is coming to Winchester this week featuring "Uncle Len and Denny." There will be singing, prizes and stories, and it will be in the open air. The location is the Royal Bank Parking Lot, and the time is Friday evening from 7 to 8 p.m.

"Come unto me . . . I will give you rest." This is the slogan of the O.A.C. and their claim is that they follow the teaching of the Bible and rather than wait for souls to come to them, they go out after them.

This organization likes to be known as the Outdoor Arm of the Church and welcomes all people regardless of race, colour or creed. It is a non-profit organization and is supported by those who are interested in the work. Consequently no collections are taken up at meetings since their prime purpose is to give rather than to receive.

Esteemed Winchester Citizen James Larue Dies In Hospital

A lifelong resident of Winchester died September 29th at MacDonnell Memorial Hospital in Cornwall.

James H. Larue, who was in his 80th year, will be remembered by older citizens as a noted musician who, at one time, was the leader of the Winchester Citizens' Band, and gave lessons to many promising musicians. (The Press nostalgically recalls that Fern Workman, former owner and publisher, and father of the present publishers, once took lessons from Mr. Larue).

Music, to Mr. Larue, was a hobby. By trade he was a craftsman and one of the finest. The fact that he was employed for 50 consecutive years with the same firm (Beach Limited which later became Lannin's), indicates skill and dependability of a type that is rare to-day.

Mr. Larue was the son of the late Edward Larue and his wife Elizabeth (Jane) Workman. He is survived by his wife the former Mary J. LaSalle of Winchester.

The funeral service was from the Vice and Craig Funeral Home on Monday, October 2nd. Pall-bearers were Jake Empey Carl Fetterly, Ron Freeland, Tim Johnson, Orrie Watts and Earl Morgan. Interment was at Maple Ridge Cemetery.

P.C. Association Windup Rally In Winchester

The Winchester Progressive Conservative Association will hold a reception for F. M. Cass on Monday evening, October 16th, at Henderson Hall.

Since this will be the wind-up of Mr. Cass' campaign, all well-wishers are invited to attend.

Winchester Curling Club Announces Season Opening

Weather conditions will in no way hinder activities at the Winchester Curling Club during the coming season. Purchase of a new 10-h.p. 7-ton compressor at an approximate cost of $3,500 will assure that a sudden rise in temperature can easily be compensated for by utilizing this auxiliary equipment.

In recent years, the Club has been experiencing "heavy" ice during mild spells, but this condition will now be remedied by the addition of this booster unit.

The decision to make this purchase was made at the regular fall meeting held in the Curling Club last week. President Chas. Anderson was in the chair and had words of praise for the success of last season and expressed a very optimistic outlook for the coming winter. The members also agreed to the purchase of a larger hot water heater for the club.

Although the official opening is scheduled for November 11, most curlers are hoping the ice will be in shape for a few practice games prior to this date.

A pre-season Halloween Party is being planned for Friday evening, October 27th, and this will act as the signal to dust off the curling shoes, polish up the brooms and start those morning exercises in preparation for great days ahead.

Ice rental was discussed and it was concluded that the rent for local groups would be $8.00 per sheet per game, and for outside groups $10.00.

Another important item reviewed was "Rules of the Game," and this year every member will receive a copy of Club Rules as well as Game Rules and Regulations.

In answer to a request from N.D.D.H.S. it was unanimously agreed to rent the club-room to the teachers for the evening of October 20th.

The financial report was read by Treasurer Hugh Eadie and showed a balance of $1,164.00.

Fred Christie was re-hired as caretaker for the coming season, and Secretary Murray Summers recorded the following committees for the coming year:

Ice Committee—Howard Fetterly, F. Christie, H. Eadie and H. Wilson.

Men's Games — Ray VanNoy. B. Feeley, C. Ault, G. MacGregor.

Mixed Games—Murray Summers, Ray and Isla Larsen, Jack and Joan Fisher.

Men's Bonspiel—R. Wylie, G. Vasey and H Fetterly.

Mixed Bonspiel—D. Keys, D. Kenney and J. Holmes.

Turkey Draw—B. Feeley, R. Larsen, C. Robinson and H. Summers.

Bar Committee—B. Lloyd, H. Summers and R. Wylie.

Music Committee — H. MacIntosh and Dr. G. Barton.

The membership committee is anxious to receive the names of all new members, so if you are planning to curl this winter please notify any member of the club.

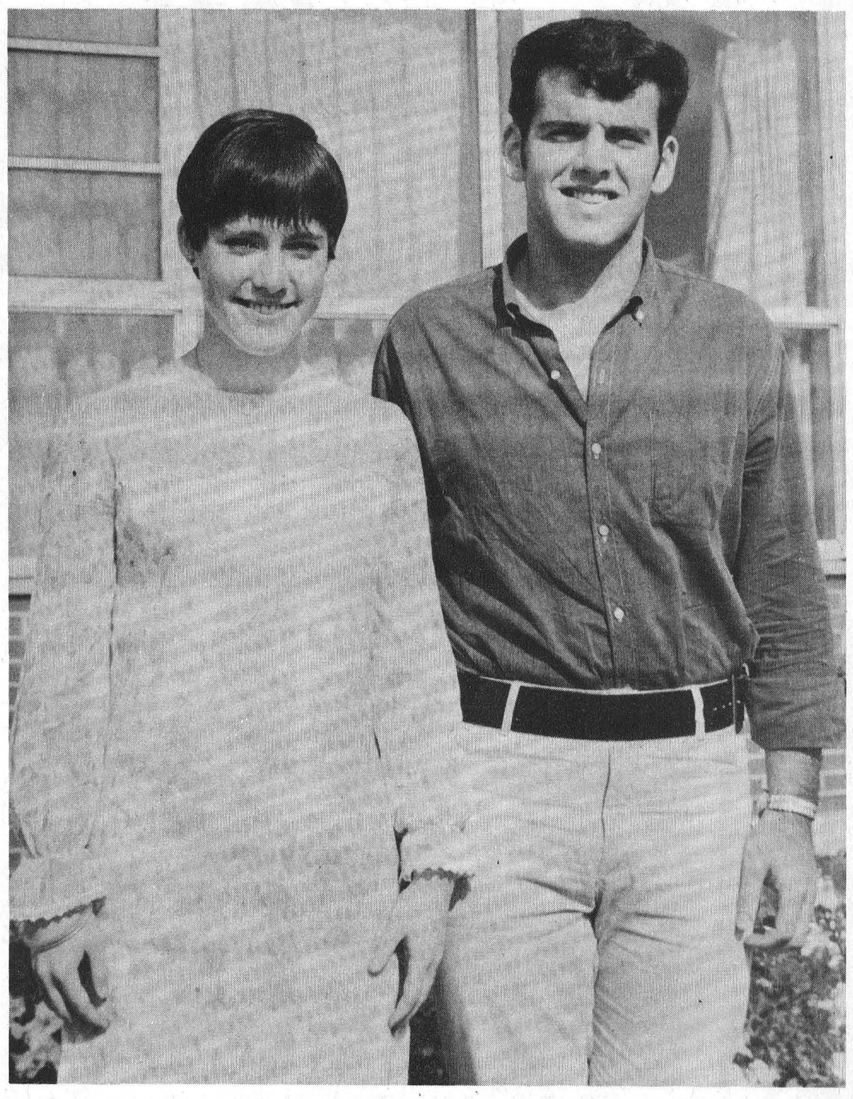

Tops At North Dundas

Federal and Provincial elections usually occur every four years, municipal elections every two years, but at the district high school it's an annual affair and the boys and girls usually come up with campaign gimmicks that put our senior politicians to shame.

The election is over and the campaign posters have all been taken down at North Dundas District High School, and when the final returns were tabulated Sue Boyd, daughter of Mr. and Mrs. Max Boyd of Winchester was elected Head Girl, and Michael McMahon, son of Mr. and Mrs. Fred McMahon, Chesterville, won the Head Boy title.

"Mike," a Grade 12 student, and "Sue," of Grade 11, will head up a very active Students' Council for the coming year, as President and Vice President respectively.

—Press Staff Photo

Noted Minister To Speak At United Church Anniversary Services

Very Rev. Dr. James Ralph Mutchmor, an outstanding Canadian clergyman, will be the guest preacher at the Anniversary Services at Winchester United Church on Sunday, October 15th. Dr. Muchmor will preach at both services, in the morning at 10.30 and in the evening at 8.00 p.m.

Music for the morning service will be supplied by the Senior Choir, and in the evening the newly formed Intermediate Choir will take over.

The Anniversary Smorgasbord Dinner will be held on Monday evening, October 16, starting at 5.00 p.m.

Dr. Muchmor, although retired since 1963, has had a long and illustrious career. He was overseas for four years in the First World War, serving most of the time as a combatant in the Canadian Artillery, in which he was wounded at Vimy Ridge in April of 1917.

He was ordained in 1920 at Winnipeg where he served until 1936. During his residence at Winnipeg Dr. Muchmor was Secretary of the Manitoba Welfare Supervision Board, from 1926 to 1936, and its Child Welfare Board from 1934-1936.

Appointed Associate Secretary of the United Church's Board of Evangelism and Social Service in 1936, he came to Toronto in 1937, and in 1938 was appointed Secretary of the Board and held that post until his retirement.

Dr. Muchmore is the author of several newspaper articles various annual reports, and "The Christian Gospel and Its Witness." He was Secretary of the National Religious Advisory Council of the Canadian Broadcasting Corporation for 24 years being responsible for the United Church broadcasts on Religious Period and Church of the Air.

He was the Secretary of the United Church Committee on International Affairs from 1938 to 1964. During World War II he was Chairman of Chaplaincy Services and Secretary of its War Services Committee, which organized more than one thousand Church and Red Cross Units in the pastoral charges of the United Church of Canada.

Dr. Muchmor organized the Canadian groups attending the annual meeting of the Churchmen's Seminars in Washington D. C. He was a consultant to the Committee on the Church and International Affairs at the Second Assembly of the World Council of Churches in Evanston, Illinios.

Dr. Muchmor is recognized as a TV personality, appearing frequently on such programs as Inter Com, Front Page Challenge, Fighting Words, and not infrequently on the CBC News. In April 1965 Ryerson Press published Dr Muchmor's "Memoirs."

Dr. Muchmor's untiring efforts in the interests of Christianity include organization of preaching missions across Canada, with distinguished American and Western European leaders; organization of Conferences on Evangelism in Ontario; representing moral ond social concerns as a delegate to the Canadian Government; as well as being elected Moderator of the General Council of The United Church of Canada.

Very Rev. Dr. Muchmor, B.A. M.A., B.D., LL.D., was the first Canadian chosen by the Upper Room, Nashville, Tenn. (Methodist Church) to receive the 14th Annual Upper Room Citation Award (Oct. 1962) for his contribution to world Christian fellowship.

People of all denominations will be welcome to hear this Christian gentleman who has devoted his life to the spreading of Christianity throughout the world.



Staff Honours George Gould Village 'Smithy'

Mr. and Mrs. George Gould, of Morrisburg, were honoured on September 30th by the staff of Upper Canada Village on the occasion of Mr. Gould's retirement.

Mr. Gould was born at Yarmouth, N. S., and operated his own blacksmith shop in that town until he came to Upper Canada Village in 1960. His knowledge of oxen was as important to the Village as his skill in blacksmithing. After arranging for a fine team of oxen to be sent here, he trained the Village staff to care and train them. Many visitors have watched fascinated as Mr. Gould would shoe an oxen.

Mr. Gould or "George" as he was affectionately known, made all the additional hardware required for the restoration of Upper Canada Village, including nails, fireplace cranes, latches and hinges, maintenance on machines in the mills and farm.

Wm. Patterson, Superintendent of Historic Sites, on behalf of the St. Lawrence Parks Commission, presented a large coloured picture of Mr. Gould at work at the forge.

Gordon Mulholland, on behalf of the staff at U. C. V., presented a gold pocket watch.

Mr. Gould is returning to Yarmouth shortly to retire and do a bit of fishing. All wish him health and happiness in the future.

—Photo by Doug Hough

Of Interest to Women

Miss Gladys Bayne Elected President District Memorial Hospital Auxiliary

Miss Gladys Bayne, of Morrisburg, was elected President of the Winchester District Memorial Hospital Auxiliary, at its annual meeting held on Thursday, October 5th. Other officers are: Past president, Mrs. W. M. Byers; 1st vice president, Mrs. Colin McGregor; 2nd vice president, Mrs. W. E. Black; secretary, Mrs. S. G. Walroth; treasurer, Mrs. Raymond Summers.

Auxiliary delegates to the Annual Hospital Convention in Toronto on Oct. 23-25 are Miss Bayne and Mrs. McGregor.

Mrs. Rose Campbell of the Golden Valley Hospital Unit gave an interesting report on the Fall Conference of Hospital Auxiliaries held at the Bruce MacDonald Motor Hotel in Ottawa on September 21.

The treasurer's report showed total receipts for the year of $9,668.13 and disbursements of $2,574.05, with a balance on hand of $7,094.08. The Auxiliary contributed the new hospital sign on Highway 31 at a cost of $968.10, and a new entrance at the front of the hospital costing $1,023.75.

Plans are already under way for Christmas cheer at the hospital, and members from the various units continue to operate the tuck cart two afternoons a week as a service to the patients and staff.

Attend Baptism

Mr. and Mrs. Ralph Allison, Mr. and Mrs. Lloyd Allison and family of Winchester Springs. Mr. and Mrs. Ran Wylie and Janice, and Mr. and Mrs. Allan Wylie and Alana of Ottawa attended the Baptismal service at Parham on Sunday when Paul Andrew, son of Mr. and Mrs. Dale Allison, was baptized by Rev. Ron. Smeaton. Following the service, they were guests of Mr. and Mrs. Allison at the manse at Parham for a Thanksgiving dinner.

Whitteker-Casselman Vows Exchanged At Williamsburg

The altar of St. Peter's Lutheran Church, Williamsburg, was tastefully decorated with yellow shasta and bronze mums for the wedding ceremony, solemnized by Rev. W. J. Goos, which united in marriage JoAnne Elaine Casselman and Dennis Lloyd Whitteker, on September 30th. The bride is the daughter of W.O. and Mrs. Hubert L. Casselman, Williamsburg; the groom is the son of Mr. and Mrs. Lloyd Whitteker, R. R. 3, Williamsburg.

Gordon Thom, soloist, who sang "The Wedding Prayer" and "I'll Walk Beside You', was accompanied by Mrs. Maefred Merkley, organist.

Ushers were Ronald Casselman, Morrisburg, brother of the bride, and Ronald Whitteker, Iroquois, brother of the groom. Gerald Morrell, Dundela, assisted the groom as best man.

Mr. Whitteker gave his daughter in marriage. For her wedding day, the bride was attired in a floor-length gown of silk faille, featuring a lace bodice, fitted waistline with attached Watteau train falling from the waistline in back. She carried a cascade of white pompoms and deep pink roses.

Attending the bride were Mrs. Allan Whitteker, matron of honour, Misses Gail Whitteker and Barbara Ann Scott as bridesmaids, and Ruth Hildenbrand and Karen Mackler as junior bridesmaids. They wore identical floor-length organza gowns in shades of azalea pink and autumn gold and carried flowers color-toned to their gowns.

The mother of the bride selected a beige crepe sheath, brown lace coat and a floral hat; a cymbidium orchid completed her ensemble. The mother of the groom was dressed in a green and blue two piece costume and matching feathered hat, and a corsage of yellow roses.

Following the reception held in the Church Hall, Mr. and Mrs. Whitteker left for a honeymoon in Buffalo and Northern New York State. The bride travelled in a beige wool three-piece suit with Norwegian Fox trim, matching accessories and a corsage of orchids.

Guests attended the wedding from Cornwall, Brockville, Napanee, Chesterville, Winchester, Brinston, Iroquois, Ingleside, Perth, Martintown, Morrisburg, Ottawa and Williamsburg.

Mr. and Mrs. Whitteker will reside in Williamsburg.

BIRTHS

Following is a list of recent births at the Winchester and District Memorial Hospital:

On Wednesday, Oct. 4, 1967, to Mr. and Mrs. Donald Wilson, of Winchester, a daughter.

On Wednesday, Oct. 4, 1967, to Mr. and Mrs. Gerald W. Hoffman, of Iroquois, a son.

On Thursday, Oct. 5, 1967, to Mr. and Mrs. John Melenhorst, Winchester R. R. 4, a son.

On Saturday, Oct. 7, 1967, to Mr. and Mrs. William Smith, Chesterville R. R. 3, a son.

On Saturday, Oct. 7, 1967, to Mr. and Mrs. Harland Veinotte, of Morrisburg, a daughter.

On Saturday, Oct. 7, 1967, to Mr. and Mrs. Hector Keeler Brinston R. R. 1, a son.

Eyes Play Major Role In Child's Life

According to the Optometrical Association of Ontario, a child will gather more information of the world about him through his eyes than all the rest of the body. He depends more on sight than on hearing, taste, smell and feeling put together.

The Association further points out that no child is too young to have its eyes examined and suggests that the usual school vision tests are sometimes not adequate, and not frequent enough to discover all the children who have vision difficulties.

Furthermore, the statement goes on, learning in the classroom requires more than 20/20 vision at a distance; more important is how clearly the student sees at book reading distance; and most important is the meaning he gets from seeing.

With sufficient non-glare light it is possible for a teenager to study for hours without eye strain. The work should be at least 15 to 20 inches from the eyes. Holding work closer indicates either a poor visual habit or a need for correction.

The Optometrical Association advises parents of three clues to visual problems of children: (a) abnormal appearance of the eyes; (b) unusual behaviour of most any type; (c) complaints of discomfort from any seeing task.

Manifestation of eye defects may be indicated by the following behaviour patterns, appearance, or symptoms:

—Attempts to brush away blur, rub eyes excessively, or frowns.

—Shuts or covers one eye, tilts the head or thrusts it forward.

—Experiences difficulty in reading or in work requiring close use of eyes.

—Blinks more than usual, cries often, is irritable when doing close work.

—Stumbles or trips over small objects close to his eyes.

—is unable to participate in games requiring distant vision.

—Is unduly sensitive to light.

—Experiences dizziness, headaches, or nausea following close eye work.

—Exhibits restlessness, lack of interest in reading or other activities requiring prolonged use of the eyes.

H. WINSTON ALGATE
OPTOMETRIST
Office will be open in Chesterville, at P. J. Gilroy's Jewellery, Oct. 19 and Nov. 2.
For Appointment — Call 448-2355
"To Avoid Confusion" Make Appointments Well In Advance

COUNTRY KITCHEN RESTAURANT
Winchester, Ontario
Try Our Sunday Specials and Full Course Meals
DINING ROOM AVAILABLE FOR YOUR
Banquets — Meetings — Parties
"Phone 774-2417 For Reservations"
TAKE OUT ORDERS A SPECIALTY

jo-anne shoppe
"SATISFACTION"
774-2003 Winchester
HIGH FASHION - FUR TRIMMED
COATS
AN EXCITING GROUP OF WINTER COATS, FASHIONED FROM THE FINEST FABRICS LAVISHED WITH TRIMS OF MINK, MUSKRAT, PERSIAN LAMB, FOX. FASHIONS NEWEST COLOURS.
$129 to $199
MISSES' AND WOMEN'S SIZES
HEADING INTO FALL... HATS
WELL DRESSED WOMEN WEAR SMART HATS. WHERE DO THEY GET THEM? AT THE "JO-ANNE" OF COURSE
FASHION SCARVES
SATINS, CHIFFONS, PURE SILKS. SQUARES AND OBLONG. ASSORTED DESIGNS AND FALL COLOURS.
$1.00 to $3.00
YOU, OUR CUSTOMERS ARE OUR BEST ADVERTISERS SO WE ARE VERY MUCH OBLIGATED TO SELL YOU THE PROPER CLOTHES.

Start Saving Here
MAPLE LEAF SKINLESS WIENERS 53¢ lb.
MAPLE LEAF RINDLESS SLICED SIDE BACON 79¢ lb.
FRESH WHOLE PORK BUTT ROAST 5-6 LB. AVG. 49¢ lb.
BONUS BUYS
HEINZ FANCY Tomato Juice 48 oz. 3-$1.
PRESTONE Anti-Freeze 1 gal. $2.49
DELSEY (all colours) Toilet Tissue 2 ply 8-$1.
TOP VALU Shortening 1 lb. 5-$1.
SQUIRREL (15¢ off) Peanut Butter 48 oz. $1.09
NABOB (6¢ off) Coffee Bags 1 lb. 69¢
ROBIN HOOD Flour 7 lb. 75¢
LIBBY DEEP BROWNED Beans with Pork 2-59¢
LIBBY Spaghetti 19 oz. 2-51¢
CREST (Regular or Mint) Toothpaste 3-$1.
SCOPE Mouthwash 12 oz. $1.
BLUE WATER HADDOCK Fish Sticks 14 oz. 59¢
SOLO COLOURED Margarine 1 lb. 4-89¢
BLACK DIAMOND CANADIAN Cheese Slices 8 oz. 3-$1.
"BAKE-KING" Bakeware 2-88¢
PLASTIC Housewares Bonanza 66¢
Exclusively At WINCHESTER IGA
Len Steck

MURIEL'S FLOWERS
Phone 774-2201
Winchester

EXCITING NEW CONCEPT
W. J. L. BOYD & SONS LTD.
GO! GO! GO!
SEE THE NEW ONES
Chrysler
Plymouth
Valiant
Barracuda
Fargo Trucks
NOW Boyds
always
Thrifty, Nifty Buys in USED CARS

GRENVILLE-DUNDAS
Help Fred M. Cass Make October 17 Your Date With Progress !
Progressive Conservative
FRED M. CASS







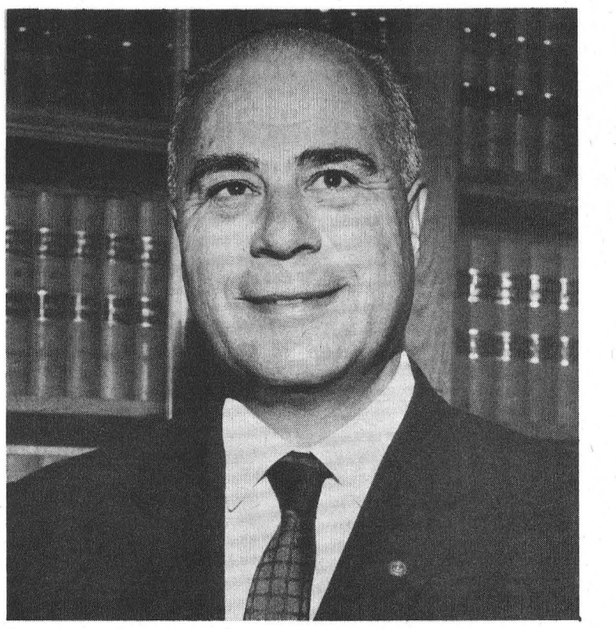

At Casselman Farm

Keen Competition In Dundas County Plowing Match

Keen competition featured the Dundas County Plowing Match at the farm of J. Frank Casselman of Morewood last Wednesday. Complete results are listed:

Walking plow (horses), Clifford Acres, Spencerville.

Three furrow mounted plow open—1st, Murray Manley, 2nd, Owen Manley, of Berwick.

Tractor plow (open) 2 or more furrows— Bernard Leclerc, of Marvelville.

International Harvester Special, 3 or more furrows, open to Dundas only: 1st, Jos. Goncalves, Morewood; 2nd, Graham Pemberton, Winchester; 3rd, Andy Cooper, Brinston; 4th, Gordon Cooper, Brinston.

Two furrow, Dundas only—Jean Marc Drouin, Marvelville.

Junior Class, 14 to 18 years—J. Frank Casselman Jr., Morewood. (Also winner of the youngest plowman award).

Best plow team — Clifford Acres, Spencerville.

Oldest plowman—Andy Cooper, Brinston.

Best crown (Dundas resident—Jean Marc Drouin, Marionville.

Best finish—Jean Marc Drouin, Marionville.

Best ins and outs at match—Bernard Leclerc, Marvelville.

Best plowed land at match—Bernard Leclerc.

Judge—George Hay, Russell

The Dundas Plowmen's Association met at the Country Kitchen Restaurant in the evening for a banquet and presentation of awards, by Association secretary Harry Williams. Judge Hay addressed the gathering.

GREAT BUY IN HOMELITE CHAIN SAWS!

C-51

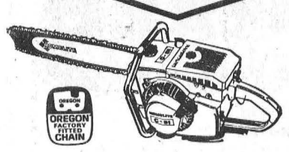

Here's your chance to get a superior quality Homelite Chain Saw at lowest price ever!

Never has there been a better opportunity to get a top quality Homelite Chain Saw at a better price! This Homelite C-51 has the quality and features of much higher priced saws. No other tool you can buy does so much, yet costs so little. You can cut firewood, clear woodlots, cut lumber, prune and trim fruit trees. Come in and see the Homelite C-51 now. It's worth money to you.

R. LONGSTREET,
Highway No. 31, Vernon, Ont.
Tel: 821-2197

R. BECKSTEAD,
Highway No. 31
Williamsburg, Ont.
Tel: 535-2103

NEWS FROM
- VERNON
- RUSSELL
- OSGOODE
- METCALFE

Surprise Party Honours Couple 25th Anniversary

A surprise party was held in honour of Mr. and Mrs. Geo. Hitsman of North Russell at their home on Saturday evening on the occasion of their Silver Wedding Anniversary.

Neighbours and friends honoured the couple with beautiful gifts and cards.

Games were played and a dainty lunch served. A three-tier anniversary cake was cut by the bride and groom of 25 years.

Mr. and Mrs. Hitsman thanked their friends for the gifts and enjoyable evening.

Ten Year Coach Bill Woods Feted By Girls' Team

The Metcalfe "Meteors," the girls' softball team known throughout the valley, honoured their coach on Friday night.

The party, which took Coach Bill by complete surprise, was held at the home of Mr. and Mrs. Ron O'Brien. Mrs. O'Brien is better known in softball circles as the former Clara Finlay, who for many years was the star catcher for the girls' nine. Due to an injury she moved from behind the bat this season to the first base position.

Bill Woods, the Coach, was actually more than a coach. Some ten years ago Bill conceived the idea of a girls' softball team, and slowly recruited more and more girls to come out for practice sessions. Bill's hard work has resulted in the formation of one of the top teams in the Ottawa Valley.

Mrs. Harvey Pinkham, one of the pitchers, made the presentation and thanked Bill for being Manager, Coach, Equipment Manager, Bat Boy, and Taxi Driver over the years.

Harvey Pinkham, who assisted Bill with the coaching chores during the past season, also received a gift.

In thanking the girls for the beautifully engraved shield, Bill added a note of gloom by suggesting that possibly he would not be able to continue as their coach for another year. He assured them, however, that he would be "the best fan they ever had.'

Curlers Name Officers At Metcalfe Club Annual

Gordon Morrow, well known district contractor, was elected President of Metcalfe Curling Club at its annual meeting at the club.

Mrs. John Anderson was elected President of the Ladies' section.

It is expected the ice will be in early in November and play will get under way at that time.

Other officers elected in the men's club were Bill Porteous, 1st vice president; Archie Sayant, 2nd vice president; Willard Cummings, secretary, Graeme Hardy, treasurer.

In the ladies' section Mrs. Gordon Boland is the new vice president, Mrs. Ken Miller secretary treasurer, and Mrs. Lloyd Graham, rink committee chairman.

JUTRAS UNEXCELLED EQUIPMENT

- WATER BOWLS
- EX. HEAVY CHAIN
- CLOSED LINK CHAIN
- BARN CLEANERS

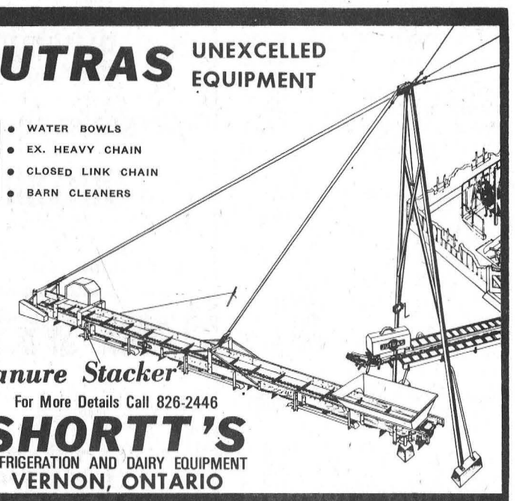

Manure Stacker

For More Details Call 826-2446

SHORTT'S
REFRIGERATION AND DAIRY EQUIPMENT
VERNON, ONTARIO

Art and Amy DAYKIN
PHOTOGRAPHY
- Family Groups
- Weddings
- Children
- Adults

OSGOODE - ONTARIO
Phone Osgoode 826-2567





Carleton U. Grad Teaching In Africa

Robert B. McDonald, B.A., son of Mr. and Mrs. Fred McDonald of Ottawa, formerly of Winchester, who is now teaching English in Mali, French West Africa. Mr. McDonald, a graduate of Carleton University, spent his third year as an exchange student at the University of Edmonton. Serving under the Canadian University Services Overseas, he expects to be teaching in Africa for a period of two years.—Photo by Bartlett.

Honouring "The Country Doctor"

Motorists who travel through the picturesque little village of Russell must, of necessity, pass McDougal Park.

To the tourist it will most likely be only a small group of trees on a vacant lot; to the teenagers the picnic tables beckon; to the children the carefully tended lawn, shaded from the summer sun, makes an ideal playground.

In this very important year with historic monuments, historic sights and historic figures blended with the revelry of a giant birthday party, it is understandable that little notice is given to an unobtrusive cairn honouring the memory of a good citizen.

His name will not appear anywhere in the long marble halls of the archives, nor will history books make any mention of it but this kind and gentle "Country Doctor" served three generations in his little community and left indelibly engraved a story of unselfish devotion in the service of his fellow man.

A pyramid of stones, some 15 feet in heighth, topped with a light, stands well back in the park, and the inscription on the cairn reads:

"The Dr. McDougal Park. Commemorating 50 years service. Erected July 1, 1940 by Russell Horticultural Society."

Now, 27 years later, the Society still keeps a watchful eye on "McDougal Park." The trees are respectfully cared for, the grass is neatly trimmed and older residents of this valley town often pause and remember their old friend "The Doctor."

Soon another generation which was denied the privilege of knowing "The Country Doctor" will take over the care and maintenance of McDougal Park, and they in turn will pass their sacred trust on to those who will follow.

Russell folks point proudly to this quiet residential part of their village, and tell you it is more than a monument to a fine gentleman who served his community many years ago, it is their modest way of paying tribute to the men whose skill is taken for granted, whose time is never their own, whose contribution to their fellow men is far above the call of duty. The men who are called — and come when illness and disaster strikes, in the blistering heat of summer or the biting cold of winter; at mid-day or at midnight; they come with relief for the suffering, to men in all walks of life with little thought for their own well-being . . .

"The Country Doctors throughout the world."



Old Picture Brings Back Memories

A recent pitcure in a local newspaper revived memories for some of the older residents of Metcalfe. In the picture, a boy and a girl, apparently in their early teens, are attired in the fashion of the day.

The purpose of the picture was to advertise an Ottawa clothing store where the young boy's suit had been purchased 60 years ago.

The interest for Metcalfe folk was not so much where he purchased the suit but that the couple grew up in the village and are fondly remembered.

Many will still remember Harold and Ida Hanes, and some will recall the Hanes Store which is now owned and operated by Mr. McLaren.

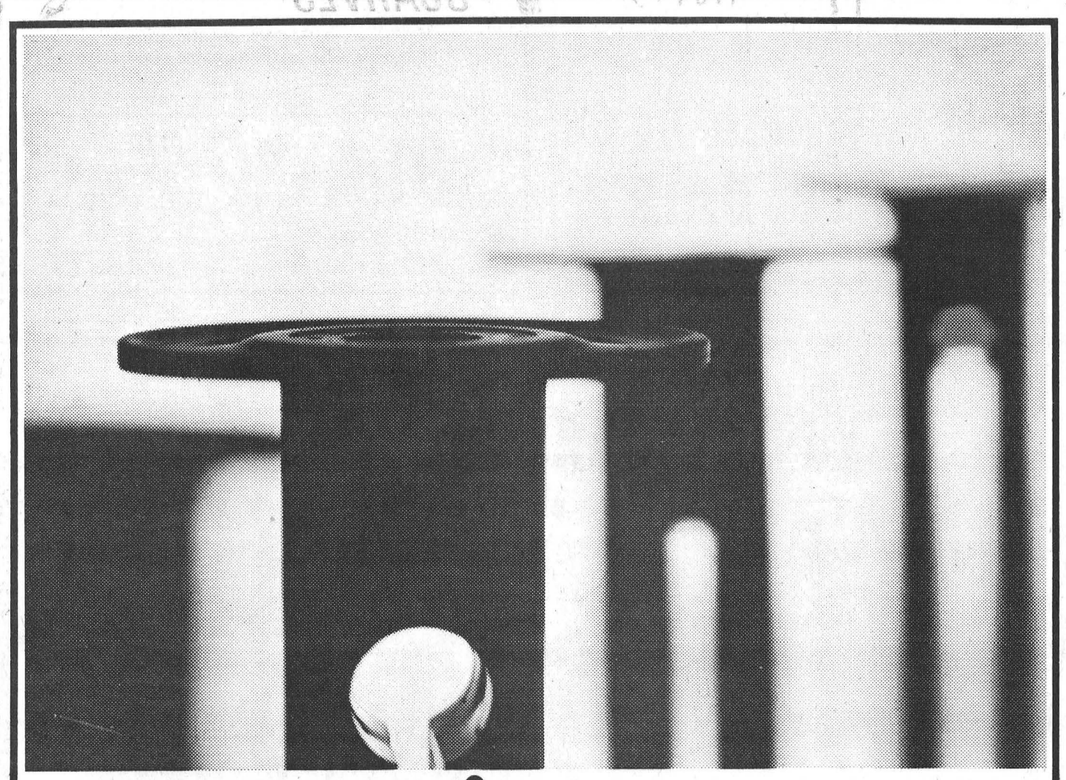

you name it*

your yellow pages has it

* Our town's got everything . . . fine shops, handy services, helpful people. And the one place to find them all is in your Yellow Pages. Take, for instance, all the things to do with photography. Your Yellow Pages can help you locate a photographic or motion picture equipment dealer. Or find a photo-finishing or repair shop. Or lead you to a portrait or commercial photographer to do specialized work. Whatever you need, your Yellow Pages can help you find it quickly and easily . . . whether it be rental of a projector, sophisticated audio-visual equipment, or simply a film reel like the one illustrated. Yes, it's good to get in the Yellow Pages habit . . . everything's here in town.

everything's here YELLOW PAGES in town

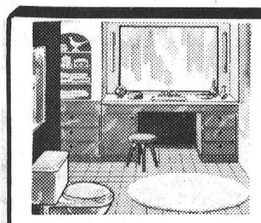

plumbing...

CONTRACTORS — SALES and SERVICE — FOR ALL YOUR PLUMBING NEEDS GIVE US A CALL

FOR FREE ESTIMATES CALL

Docksteader BROTHERS Limited

TELEPHONE 774-2600 WINCHESTER

heating...

CONTRACTORS — including FURNACE INSTALLATION AND REPAIRS 24-HOUR BURNER SERVICE



Play Safe!

OK USED CARS
GENERAL MOTORS DEALER

Johnston Motor Sales
(Kemptville) LIMITED
"YOUR GENERAL MOTORS DEALER"
Telephone 258-3403 Kemptville

SALES REPRESENTATIVES — —Gerry Templeton, Ross Munro, Al Cooke, Russ Pyper and Eric MacDonald.

$2.50 DOWN GETS YOU $50.00

$50.00 DOWN GETS YOU $1000.00

Buy a Bond at Bank of Montreal

Canada Savings Bonds 1967/68 Series

Buy yours now for cash or by instalments.
Only 5% down – balance in easy payments over a year.
Now available at all branches.

Bank of Montreal
Canada's First Bank

It's This Sunday!

It is understandable that all busy secretaries make the occasional mistake. This was apparently the case last week when in the "Calendar of Events" column it was reported that the South Gower Baptist Church special service would be on October 8th.

A note from Rev. Mr. Cawfield points out that this service will be this coming Sunday, October 15, at 7:45.

Mr. Cawfield says that although the entire service, with the exception of the sermon by the minister, will be conducted by the young people, "this by no means implies that the attendance is to be confined to young people. To the contrary, everyone is invited, in fact, Stan Wallace the convener has planned the proceedings with this in mind."

Winchester Springs

The sympathy of the community is extended to Mrs. Phil Haggerty of Winchester in the sudden passing of her brother, the late Anderson Haggerty of Ucuelet, B. C., formerly of Winchester Springs. A memorial service was held in the church here on Friday afternoon with Mr. Dunn of Finch and Rev. V. Bell officiating. Burial was at Maple Ridge Cemetery.

Messrs. Lawrence Holmes and Keith Munro, accompanied by Thos. Holmes of Prescott, Jack Lannin of Chesterville and Ray Holmes of Manotick, were successful in shooting two moose on a hunting trip north of Sudbury last week.

Mr. and Mrs. Ralph Allison, Mr and Mrs. Lloyd Allison and family spent Sunday at Parham and attended the baptism of Paul Andrew Allison, son of Mr. and Mrs. Dale Allison. Rev. Ronald Smeaton officiated.

Mrs. Cecil McIntosh, who suffered a fall at her home, is at present a patient in the Winchester hospital. We wish her a speed yrecovery.

Mrs. Arthur Bailey, Mrs. Don Stewart and Paul, of Chesterville, were visitors on Sunday of Mrs. Thos. Cunningham.

Miss Arlene Nesbitt of Sudbury spent Thanksgiving with her parents, Mr. and Mrs. Frank Nesbitt.

Life Membership Presented
Fall Bazaar Final Plans

The October meeting of Hulbert U. C. W. was held October 3rd at the home of Mr. and Mrs. William Marshall of Morrisburg at 8 p.m. with a good attendance.

Mrs. Lila Fawcett had charge of the programme and opened with a poem. Mrs. Marjorie Keyes gave the Scripture reading, and a reading was given by Lila Fawcett. Rev. J. Stewart gave an interesting talk on "Church Opens up in the West" taken from the Study Book. A reading was also given by Mrs. Pearl Beckstead.

Mrs. James Graham was made a life member of the U. C. W. The certificate was presented by Rev. J. Stewart and the pin by Mrs. Merle Graham.

The minutes were read by the secretary. Mrs. Doris Scharf and roll call anwered by 17 members and seven visitors. Final plans were discussed for the Fall Bazaar to be held on October 21. A vote of thanks was expressed by the president to the hostess for her kind hospitality, also to the lunch committee and all who helped with the programme.

Mrs. Floyd Fisher, treasurer of Presbytery, was also present and brought words of greeting and congratulated her aunt on receiving her life membership pin.

The meeting closed with the Benediction and lunch was served by the committee in charge and the hostess. A social hour was enjoyed.

North Mountain

Mrs. Ivan Christie of Mountain, Mrs. Bob Williams of Chesterville, Mr. and Mrs. Clair Bartholomew and boys were Sunday guests of Mr. and Mrs. Lanson Hyndman and family.

Mr. and Mrs. Maurice Hyndman, Mrs. Jessie Dawson and Mr. Mervyn Peters were recent dinner guests of Mr. and Mrs. F. W. Hyndman.

Mr. and Mrs. Roy Hastings and family of Ottawa were week-end guests of Mr. and Mrs. Matt Hastings.

Mr. and Mrs. Clinton Coleman and children of Ottawa, Mr. R. L. Coleman of Chesterville. Mr. and Mrs. Richard Blaine and Miss Mary Finnerty of Brampton, Mr. and Mrs. John Blaine and girls, Mr. and Mrs. W. T. Coleman were Sunday dinner guests of Mr. and Mrs. Ralph Blaine and Dennis.

Mr. Dick Christie of Peterborough spent the week-end with his parents, Mr. and Mrs. Mel Christie and family.

Sunday dinner guests of Mr. and Mrs. Don Erwin were Mr. and Mrs. A. A. Erwin of Beachburg, Mr. and Mrs. Earl Ramsay and family of Ramsayville, and Mr. and Mrs. Clinton Coleman and family were supper guests.

Mrs. Nettie Blaine of Cranbrooke, B. C., was an overnight guest of Mr. and Mrs. Hugh Blaine and family on Saturday. Mr. and Mrs. John Blaine were Sunday callers at the Blaine home.

Mr. and Mrs. A. A. Erwin of Beachburg were week-end guests of Mr. and Mrs. Don Erwin and family.

Mr. and Mrs. Richard Blaine and Miss Mary Finnerty of Brampton spent the week-end with Mr. and Mrs. Ralph Blaine and Dennis.

Mr. Clare Hyndman of Ottawa visited Mr. and Mrs. J. A. Hyndman and Margaret Ann over the week-end.

Mr. and Mrs. A. Campbell and boys of Caledonia were recent guests of Mr. and Mrs. F. W. Hyndman.

Mr. and Mrs. Merrill Allen spent last week-end in Montreal at the home of their son, Mr. and Mrs. Gordon Allen and family, and while there visited Expo 67.

Mr. and Mrs. F. W. Hyndman spent Wednesday at Expo 67.

Week-end guests of Mr. and Mrs. Ralph Shaw were Mr. and Mrs. John Barnshaw of Endicote, N. Y., Miss Mary Shaw of Toronto, Mr. and Mrs. Jim Shaw and Robbie of Kemptville and Mrs. W. H. Shaw

District Horticultural Societies Hold Annual Meeting At Upper Canada

Colourful Centennial gowns provided an authentic atmosphere recently when delegates and membrs of six societies of District No. 1, Ontario Horticultural Association held their annual District meeting at Upper Canada Village Restaurant, Morrisburg. Delegates represented Vankleek Hill, North Roxborborough, Maxville, Russell, Martintown and district and Morrisburg societies.

A large group assembled in the morning to take part in the business portion of the day. By acclamation, Gordon W. Thom of Morrisburg will continue to serve in the Provincial Association as District Director, a post he has held for some years.

An excellent panel discussion with the growth and future of the Horticultural Societies being taken as subject material. was chaired by Mr. Thom and included outstanding panelists in the person of R. F. Gomme, Secretary, Ontario Horticultural Association, Toronto; Mrs. Geo. H. Lemke, President of the O. H. A., of Pembroke, and W. M. Cavaye, Secretary-Treasurer of the Ottawa Horticultural Society.

Exquisite bouquets arranged in antique containers carried out the traditional theme of this year's meeting. Miss Mary Van-Allen of the Morrisburg Society was awarded a prize for her arrangement, a blended delight of autumn flowers from the garden, with gladioli and zinnias featured extensively. Prizes were also awarded for the ladies' costumes — Mrs. W. M. Cavaye of Ottawa being the judge for this event. Mrs. Hugh Smith, President of Maxville Society, was awarded the prize for the most authentic costume and Mrs. H. MacLennan of Martintown, the prize for the best 1967 Centennial gown.

Gathering for the luncheon, members enthusiastically received Mrs. Lambert D Lemaire. President, The Garden Clubs of New York State. Choosing for her subject, "The Little Things Make the Big Difference," Mrs. Lemaire spoke with wit and humour and delighted her audience with information, factual gardening methods and a wealth of new ideas. Herself an outstanding Conservationist, she holds many medals and honors from the United States Government and from the Garden Clubs of America.

During the morning session Mrs. Russell Latour, President of the Russell Horticultural Society, presented on behalf of all the societies the gift of a silver tray to Mr. Thom in appreciation of his years of service in the district.

Following the luncheon, the guests enjoyed an afternoon tour of Upper Canada Village as well as of the Gardens of Crysler Park and the Memorial sites.

Site of the 1968 District Annual Meeting is to be at Russell.

Head table guests included: Mr. and Mrs. George H. Lemke, Pembroke; Mr. and Mrs. R. F. Gomme, Toronto; Mr. and Mrs. W. M. Cavaye, Ottawa; Mr. F. M. Cass, M.P.P., and Mrs. Cass, Chesterville; Mr. and Mrs. L. D. Lemaire, Schnectady, N. Y.; Rev. and Mrs. Kenneth MacDonald, Martintown, and Mr. and Mrs. E. B. Tuttle, Morrisburg.

Jean Wadds Comments

Finance Minister's Report

In the most condescending speech heard in the House of Commons for many a day, the Minister of Finance tried to whitewash Canada's financial difficulties.

The fact that many Liberal seats were empty, and that he got no applause from his own side, proved that the government was no more deceived than the opposition. Possibly it also proved the old theory that the Ministry of Finance makes a difficult stepping stone to the leadership of a political party.

If the Minister of Finance is careful to keep down costs and halt inflation he earns criticism as a negative influence. Equally, if he spends broadly and courts popular projects, he earns criticism as an irresponsible influence. Although Mr Sharp may try, he cannot do both at the same time.

Mr. Sharp is a very intelligent man. He probably knows that he cannot. He is in the very nearly untenable position of having recognized the increasing inflation we face in Canada, having warned against it, but also having to face the heavy demands of his Cabinet colleagues.

Mr. Sharp may accuse the Opposition of hyprocrisy if he likes but he cannot avoid some of this accusation himself. He urges restraint but his government shows very little of it. He talks of priority expenditures but priority loses its meaning when you give priority to everything.

When Hon. Marcel Lambert, former Conservative Speaker of the House of Commons, asked Mr. Sharp to be more specific about what deductions and reductions he referred to, Mr. M. Sharp replied that he had nothing more to say that day.

Mr. Sharp states that he doubts whether even the most determined action on the part of the Federal Government would be sufficient to arrest the kind of inflationary price and cost increases that are now taking place. This is certainly an unconvincing remark from a Minister who, on this occasion and other occasions, makes recommendations and trusts that such recommendations from him will give leadership to Canadian business. I feel very strongly that there is simply no doubt about it that the Government can, by its example and its actions, cut down inflationary trends to a marked degree. If Mr. Sharp really intended to carry out his good intentions in this regard he would have to put up a much better fight against his high-spinding Cabinet colleagues than he has done so far. The costly medicare programme is being pressed by the federal Minister of Health and Welfare in spite of the fact that the majority of the provinces in which it lies do not approve. The 30½ increase as a rushed solution certainly set an inflationary and a most unexpected influence into wage disputes.

The attitude of the Government has obviously not been firm in setting an example against inflation. There are many examples including the number of economy recommendations of the Glasgow Royal Commission on Government Organization which remain unimplemented. Auditor General Henderson reported last Spring that over half of the recommendations had not been acted upon. He etstimated a 32½ increase in the government office costs in 1966 and 1967 over 1962 and 1963.

Mr. Sharp states that he feels the economy is in a successful transition except that costs and prices are still much too high. This statement does not seem to hold together in that admittedly out-of-bound costs and prices cannot be considered a successful state of affairs. Mr. Sharp lectures the opposition against laying the blame on the government, a lecture which will do very little good either inside or outside the House of Commons.

Do It the Easy Way
Use The Press Classifieds



October 17

YOUR DATE WITH PROGRESS

Progress in Agriculture

The Robarts government recognizes the difficulties that face agriculture during these years of change—is taking effective steps including a $500,000 grant to the new Farm Income Committee; loans for farm modernization; crop insurance at favorable rates; promotion of exports; and the new Capital Grants Plan.

Progress in Taxation

Ontario's 1967 budget showed no increase in taxes. What's more, two Smith Report proposals have already been endorsed to reduce your local tax bill. One gives an allowance of up to **$2,000** of assessment on property; the other takes over the entire cost of justice.

Progress in Housing

H.O.M.E.—the Robarts government plan that reduces down payments, increases ownership—is providing many new homes at manageable cost. And the Ontario Housing Corporation, too, has provided more public housing in three years than the rest of Canada combined in 15. New satellite city plans also promise orderly suburban development.

Progress in Education

For the past five years, an average of 1½ new schools or substantial additions have been opened every day. One new secondary school every two weeks. Five new universities since 1963. Nineteen new Community Colleges. Education grants up 600%. Fast action in education for fast-changing times.

Support the Robarts Government

THE PROGRESSIVE CONSERVATIVE PARTY OF ONTARIO

BUY IN VOLUME . . .

YOUR DAIRY PRODUCTS AND SAVE DOLLARS

3 Qt. Glass	@	29⅓¢	per qt.
3 Qt. Glass Guernsey Gold 2%	@	27⅓¢	per qt.
2 Qt. Carton	@	31¢	per qt.
2 Qt. Carton Guernsey Gold 2%	@	30¢	per qt.

dial your dairy number 774-3630

WINCREST DAIRY

BASIL DAWLEY AND SONS — WINCHESTER, ONTARIO

PRICES SLASHED FOR THESE

PAINT-UP SPECIALS

BUY NOW and SAVE!

NEW STOCK 600 GALLON TO GO

NO 1 HIGHGRADE

OUTSIDE WHITE PAINT

Reg. $10.35 Per Gal. For $7.29 gal.

LATEX SPECIAL (Inside-Outside)

Reg. $7.35 Per Gal. For $4.95 gal.

COLOURS 50¢ EXTRA PER GALLON

—Buy Cash and Carry — Cash and Delivery — Or Terms—

OUR PRICES FOR QUALITY CANNOT BE MATCHED

Also Take Advantage Of Our Lumber — Plywood — Tile Savings

BLACK LUMBER COMPANY LIMITED

Ph. 543-2188 Morrisburg



A PATZ BARN CLEANER

IS BUILT . . .

★ stronger!
★ with fewer parts!
★ for rugged use!
★ for easier servicing!

ALSO MANURE STACKERS SILO UNLOADERS AND CATTLE FEEDERS

for complete information and installation see

LORNE ACRES

Telephone 774-2643

WINCHESTER

your savings grow 'n grow 'n grow

when you

BUY AT BERRYS



D. L. BERRY & SONS LTD.

SOUTH MOUNTAIN 989-2880 WINCHESTER 774-2522 MANOTICK 692-3543

John Robarts In Winchester



Very Interesting Indeed . . .



For Fred Cass

"I wish I had more time. I thoroughly enjoy this, you know, but they keep moving me on."

These are the words of Premier John P. Robarts as he made a whirlwind tour of the north side of Grenville-Dundas last Wednesday in behalf of PC incumbent Fred M. Cass.

With too little time the PM, nevertheless, made the most of every minute of the 125 or so that he spent in the riding. Met at the junction of Highways 401 and 31 at 9:50 he arrived at the Pioneer Hotel in Williamsburg at a well arranged and largely attended coffee party. He stayed there for approximately half an hour and then was whisked away for an unscheduled stop at Winchester where he was greeted by an enthusiatic group at Harry Flora's Main Corner Coffee Shop. An official welcome to the town was also given him by Reeve George Elliott.

Fifteen minutes later he and his party were travelling again, this time to Kemptville Legion Hall where it was more coffee and hand shaking. At Kemptville he spoke briefly, outlining the work of his government, and calling on the people of Grenville-Dundas to support that government and its representative, Fred M. Cass. He referred to Mr. Cass as "my close friend and colleague" and told his audience that "he (Mr. Cass) is an excellent member of the government and representative of his riding."

From Kemptville the Premier's party left for Smiths Falls and a noon hour luncheon followed by an afternoon and evening jammed with activity in other Eastern Ontario areas.

Accompanying him on the tour was Elmer Bell, provincial president of the Progressive Conservative Association. The brief stop in Winchester was typical of Premier Robarts. He made himself at home in the restaurant, talking freely with those present. Outside he posed for pictures with his party supporters and others and managed on his way back to the car to greet a couple of school-age youngsters who wanted to meet him. The pictures on this page were taken on his brief stop in Winchester.



Thanks For The Pen Harry

Press Photos By Art Daykin



He's Taking Our Picture

Williamsburg District News...



B. J. Helmer O.P.P. College Graduate

Friends in Winchester and district will be peased to know that Bryan Judson Helmer has graduated from the Ontario Provincial Police College in Toronto.

Provincial Constable Helmer has been posted to the Thessalon Detachment, No. 14 in the District of Sault Ste. Marie.

Born in Winchester Springs, Bryan received his education at North Dundas District High School. — OPP Photo

Morrisburg Figure Skating Club Elects 1967-68 Officers

The first meeting of the Morrisburg Figure Skating Club, under the direction of the Morrisburg Recreation Association, was held ta the Morrisburg Civic Centre on October 5th.

Election of officers under the chairmanship of Rev. F. L. Howald was held and the results are as follows:

President, Mrs. Arnold Payment; vice president, Mrs. Ed. Rice; secretary, Mrs. Bruce McKay; treasurer, Mrs. Don Smithson.

It was announced by Rev. Howald that application has been made for the Morrisburg Club to have membership in the Canadian Figure Skating Association. This will entitle the children to earn official badges for each figure test.

Miss Bonnie Riddell, with professional skating standing, has been signed as teacher for another year.

Committees were set up for testing and for the annual Carnival.

Classes will be held Monday evenings at the Morrisburg Arena from 6.30 to 8.30 p.m., an increase of a half hour over last year.

Fees again will be $8.00 for those 11 and over, $5.00 for those 10 and under, with reduced rates for more than one member in a family. All those interested in figure skating are invited to join.

Glen Becker

Mr. and Mrs. Kenneth Mark spent Friday evening with Mr. and Mrs. Bert Shannette.

Mr. and Mrs. Howard Saddlemire spent Saturday with Mr. and Mrs. Lloyd McHaffie and girls.

We are glad to report Mrs. Linden Barkley and Mrs. John Saddlemire have returned from the Winchester hospital.

Mr. and Mrs. P. E. Larose attended the funeral of Mr. Deb. Kingston at Spencerville on Thursday.

Mrs. Edythe Acres of Ottawa spent the week-end with Mrs. P. J. Reddick and family.

callers the past week with Mr. and Mrs. Dalton Saddlemire were Mr. and Mrs. Robert Cougler, Mr. and Mrs. B. J Kennedy, Mr. and Mrs. Frank Kennedy, Mrs. Carl Lundy, all of Brockville, and Mrs. H. Sudbaby and Rev. Johnston of Oxford Mills.

Miss Jean Hall, Ottawa, spent the week-end with her parents Mr. and Mrs. Irwin Hall.

Williamsburg

Miss Joy Woods of the University of Waterloo has returned after spending the week-end with her mother, Mrs. J. G Woods.

Holiday week-end guests at the home of Mr. and Mrs. Bismark Barkley were Mr. and Mrs. Sam Brown of Spencerville, Mr Sheldon Ball, Chesterville; Mr. and Mrs. Don Morrow and family of Winchester.

Miss Alice McMillan, Mrs. Ernie Fling and Miss Eva Cassel spent Sunday in Ottawa as guests of Mr. and Mrs. Stanley Burton and boys.

Mr. and Mrs. W. E. Trickey are spending some time with Rev. and Mrs. Delbert Resmer and family of Pittsburgh.

Guests of Mr. and Mrs. Clifford Casselman for Thanksgiving were Mr. and Mrs. Herman Little and Paul of Toronto, Mrs Jean Casselman, Trenton, and Mr. and Mrs. Russell Casselman and Debra of Brockville.

Mrs. Eva Whitteker returned home from the Winchester Hospital on Friday.

Mr. Ross McMillan of Oshawa spent Thanksgiving week-end with his parents, Mr. and Mrs. Frank McMillan.

Mr. and Mrs. Raymond McIntosh left Monday for Wales England.

Mrs. John Erratt is spending a few days with Mr. and Mrs. Morley Erratt of Winchester.

Mr. and Mrs. Ross Wingard spent Thanksgiving week-end with Mr. and Mrs. Jon Kent in Toronto.

Mr. and Mrs. Jerry Fortin and boys of Ottawa spent the week-end with Mr. and Mrs. Russell Morrow.

Mr. and Mrs. Willis McIntosh and Jean McIntosh, R.N., of Kingston, spent last Tuesday with Mr. and Mrs. Ward Casselman.

Mr. and Mrs. Ward Casselman were guests on Saturday of Mr. and Mrs. John Hawkshaw of Ingleside.

Mr. and Mrs. Earl Sayeau are spending the week-end with Mr. and Mrs. Roddy Garlough at Oshawa.

Mr. and Mrs. Gordon McMillan and family, and Mrs. Glen McMillan, all of Toronto, spent the week-end with Mr. and Mrs. Elburn McIntosh.

Miss Millie Davidson of Oshawa spent Sunday with her sister, Mrs. Elburn McIntosh.

Mr. and Mrs. George Hollister of Rochester, N. Y., spent a couple of days with Miss Minnie Pharaoh.

Mr. and Mrs. Lesley Colley and Raymond, of Osgoode, spent Saturday with Miss Minnie Pharaoh.

Mr. and Mrs. Rodney Small and family of Barrie spent the week-end with Mr. and Mrs. George Richmire.

Ven. Archdeacon B. J. Thorpe, Rector of St. Mark's Anglican Church, Montreal, Mrs. Thorpe, and Mr. John Thorpe were Sunday night guests of Rev. D. L. Gordon at the United Church Manse. They spent Thanksgiving with Mr. and Mrs. O. K. Steven and family of Crysler.

UCW MEETING

On October 3rd 15 members and five visitors met for the U. C. W. meeting in the church hall. The president opened with a hymn and prayer followed by the Thanksgiving Intercession in unison.

An invitation from Elma U. C. W. to attend their Centennial meeting on October 18 was accepted. A vote of thanks was extended to Mr. and Mrs. John Fisher for their help at the Anniversary supper. Members decided to hold the Bazaar on November 15th.

Mrs. Erratt and Mrs. Joyce Strader had charge of the topic which was on "Canada." After a short program Mr. Carson Wells showed beautiful slides of scenes in Canada from Halifax to Vancouver. These were much enjoyed. A vote of thanks was extended to Mr. Wells.

Mrs. Erratt closed the meeting with prayer, and lunch was served.

Winchester Springs

Mr. and Mrs. James Herriman were guests of Mr. and Mrs. Hugh Fisher of Maxville for Thanksgiving.

Miss Margaret Kane of Iroquois is spending a few days with Mrs. T. J. Keyes.

Mrs. Alex Mellon and her daughter, Mrs. Roberts, of Hulbert, Mrs. H. C. Robinson, Mrs. Denzil Robinson and Louise, Mrs. G. L. Barkley of Williamsburg and Roger, Barbara and Sidney Johnston of Dixon's Corners were callers recently on Mrs. T. J. Keyes.

During the regular United Church service on Sunday Julie Paige Holmes, daughter of Mr. and Mrs. George A. Holmes was baptized by the minister, Rev. Vernon Bell. Following the service Mr. and Mrs. Harry Holmes and Lorraine entertained to dinner: Mr. and Mrs. Earl Fergus of Smiths Falls Mr. and Mrs. M. Roberts of Belleville, Mr. and Mrs. George Wood and John and Mr. and Mrs. George Holmes, Leanne and Julie, of Ottawa.

Mrs. Arthur Thom, Jimmy and David, of Williamsburg, spent Saturday with the former's parents.

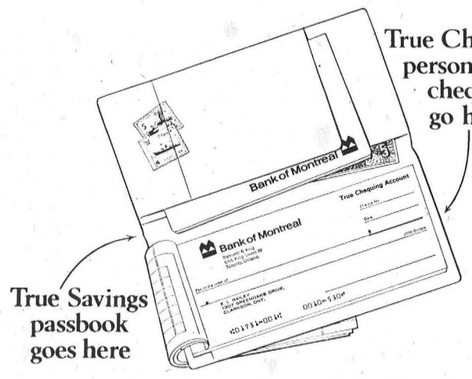

The new True way to bank

Here it is! Everything you need for your combination of True Chequing and True Savings accounts in a neat complimentary wallet. Including *personalized* cheques.

This new True way keeps your True Chequing account separate from True Savings. You leave enough in a True Chequing Account to pay your bills. You put the rest into 4½% True Savings. (If you already have a 3% Savings Account, you can convert it to True Savings.)

See how this simplifies your money planning. Come in and ask about the new True way to bank – and get your new True-blue wallet *free*.

Bank of Montreal
Canada's First Bank

Williamsburg Branch: J. A. ATCHISON, Manager

SMITH'S
Photo Studio
- PORTRAITS
- GROUPS
- WEDDINGS
- COMMERCIALS

We specialize in . . . Children's Photographs
62 Kyle Drive - Ph. 543-2873
Morrisburg

Rexall DRUG STORES'
2 for the price of 1 ... plus a penny!
MAKE YOUR PENNIES COUNT
1¢ SALE
NOW ON
SALE CONTINUES UNTIL SATURDAY, OCTOBER 21
LaRose Pharmacy
Telephone 774-2633 Winchester

PIONEER 450
the versatile, compact chain saw... for the economy-minded!

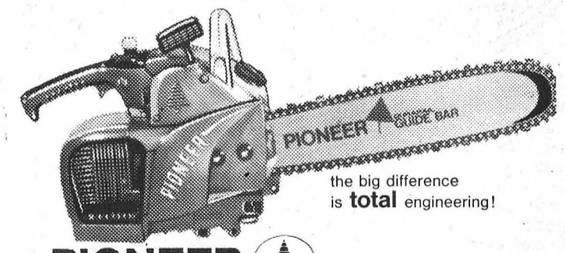

the big difference is **total** engineering!
PIONEER CHAIN SAWS
"SEE YOUR NEAREST PIONEER DEALER" 986234
R. C. LONGSTREET, Vernon, Ont.
WELDON BECKSTED Williamsburg, Ont.

CLEAN SWEEP SALE
CANADIAN TIRE

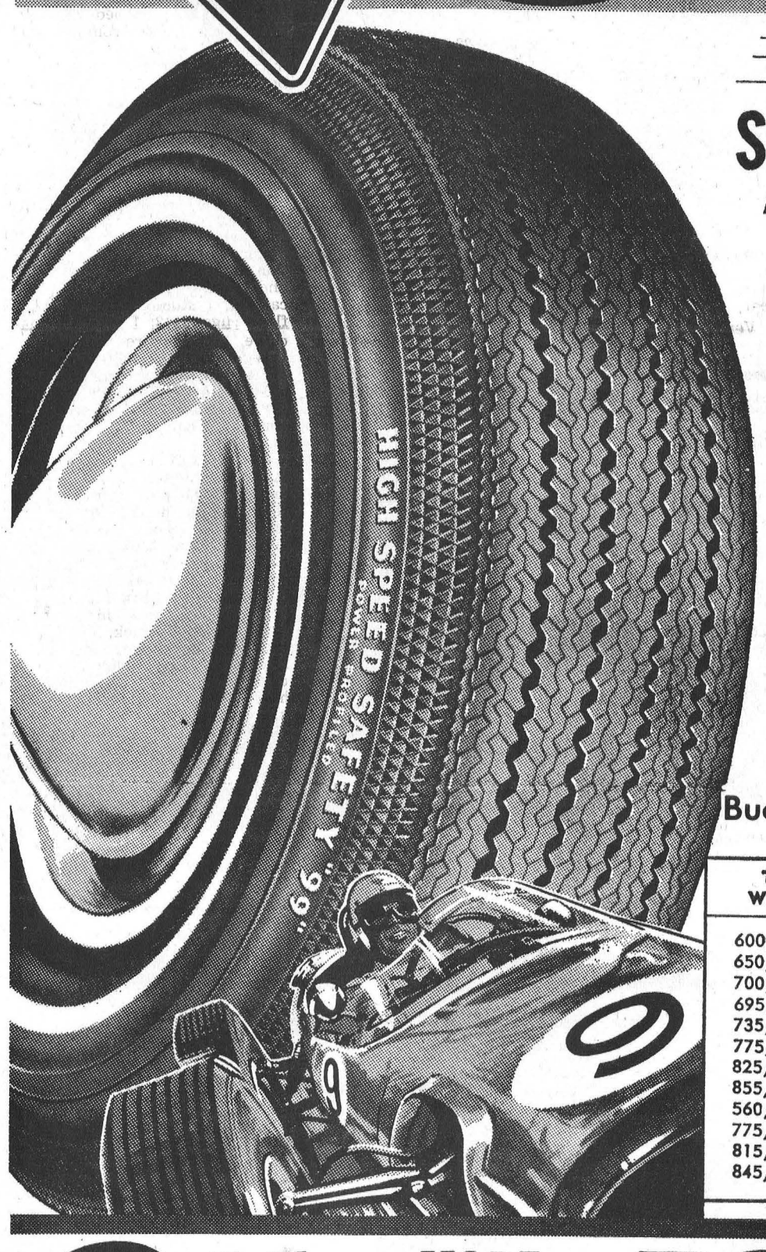

HIGH SPEED
SAFETY "99" Centennial
Built for Speeds - You'll Never Need

A SUCCESS STORY — the Birth of a Champion! Masterfully bred to be ahead by Canadian Tire especially for Centennial Year. A tire designed to conquer high-speed highways and roughest byways — a tire costing much more to make but, much less to use!

IT'S HERE TO STAY — though the building of extra high-speed tires was intended only as a 1967 Centennial project, the motorist acceptance of this high performance tire dictates its continuance in the Safety "99" line of Specialty tires for the next season. High performance quality standards will remain, but, the name "Centennial" will be deleted in the 1968 product.

Winter tires are now in production and moving rapidly into stock in readiness for snow time. Because there is insufficient warehouse space to carry all "Centennial" and winter tires too, "Centennial" branded tires will be sold at a very special price. **TWO TIRES** — for very close to the catalog **PRICE OF ONE!** The "Centennial" will never again be offered at prices so near the factory cost. So, buy now and save ... even for next years use. "Centennials" are fully **ROAD HAZARD INSURED** and **INSTALLED FREE** too!

Budget Terms or 4% Cash Bonus Coupons

TUBELESS WHITEWALL	Catalog Price EACH	Sale Price PAIR
600/13	33.40	33.71
650/13	35.68	36.01
700/13	36.82	37.17
695/14 (650/14)	36.66	37.00
735/14 (700/14)	37.80	38.07
775/14 (750/14)	39.82	40.20
825/14 (800/14)	43.32	43.69
855/14 (850/14)	46.96	47.43
560/15 (600/15)	35.60	35.95
775/15 (670/15)	40.16	40.53
815/15 (710/15)	43.32	43.69
845/15 (760/15)	46.96	47.41

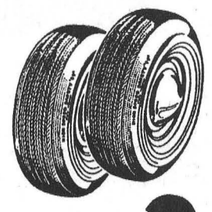

Get 2 for almost the Catalog Price of 1

Save MORE THAN 50% on STANDARD Quality

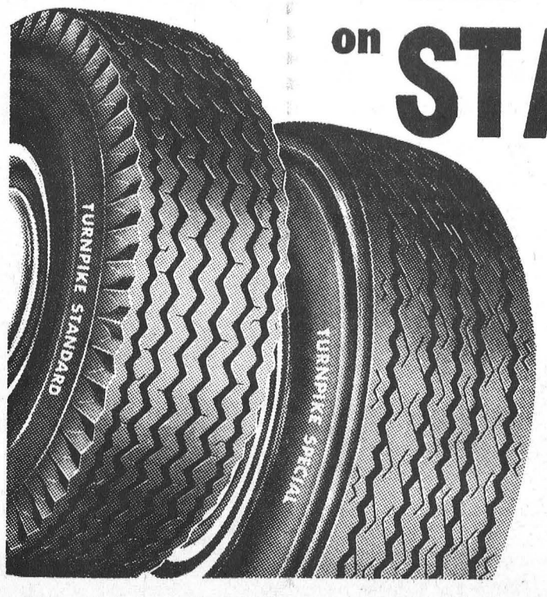

Factory Door buying saves big fleet owners and small astute buyers thousands of dollars annually. "STANDARD" original equipment ply prices for popular sizes are shown here. "PREMIUM" Turnpike quality (not shown) cost only slightly more but, still sell for less than 1/2 the price of the same tire sold the usual way. Add 15c per tire for freight from factory when picked-up at your local Canadian Tire Store, 75c installation. No Bonus Coupons on Turnpike tires.

SIZE	With 'A' Trade or Add 5% Tube Type	Tubeless
560-600/13	.....	7.99
640-650/13	.....	8.89
500-520/14	.....	9.18
775-750/14	8.89	9.89
825-800/14	.....	12.22
50-55/15	8.89	.....
560/15	.....	8.89
775/670/15	8.89	9.89
815-710/15		10.24
845-760/15	.....	12.95
600/16	8.89	.....

Meets or Exceeds all U.S.A. and Canadian Safety Standards.

CANADIAN TIRE ASSOCIATE STORE
W. P. Henophy Ltd.
WILLIAMSBURG - Phone 535-2845

TROOP CORNER

BE PREPARED

REGISTRATION RALLY

It has been decided to have District Registration Day at Prescott in the form of a Rally. Hoping that this form of meeting will entice more scouting personnel to attend, so that a more interesting and entertaining time may be had, resulting in more interested and better group formations for the district. This Rally will be held at 2 p.m. at St. Mark's Parish Centre, Saturday, October 14th.

DRUMHEAD SERVICE

Sunday, October 22nd at 1.15 p.m. is the day and time for the Drumhead Service at South Gower District High School. The Service will be held outside, but if inclement weather prevails it will be moved inside. All Scouts, Cubs and Venturers are invited to attend.

APPLE DAY

Apple Day for the Scouts has been set for the week-end of October 20-21. Support Scouting — buy an apple when they call.

FLASH FIRES!

"It happened in a flash, like a bolt from the blue." Nothing can be more terrifying than a "flash fire" in the home especially since it usually strikes in the most innocent way.

PROFESSIONAL DIRECTORY

GRAHAM L. CASSELMAN
C. L. U.
Crown Life Insurance
Group Insurance - Pension Plan
Phone 774-5150 Winchester

Biccum & McIntosh
LIMITED
General Insurance - Real Estate
Agents for
North American Life
Phones—Office 774-2410
Residence 774-5775
WINCHESTER - ONT.

MONUMENTS
GRANITE and LONITE
Local Representative For
LONS MEMORIALS
DWIGHT CROWDER
Williamsburg, Ontario
Telephone 535-2683

HAZEN B. MELDRUM
Ontario Land Surveyor
102 Pitt Street, Cornwall, Ont.
Telephone WE 2-8124

THE ROYAL CANADIAN LEGION
Branch 108, Winchester
Meets on the First Monday of each month in the Legion Hall, Winchester.
All War Veterans Welcome
F. GANNON, President
ROSS McCONNELL, Sec'y.
ARCHIE RICE, Treas.

HAROLD D. POAPST
District Representative, North American Life Insurance Co.
Complete Insurance Service
Automobile - Fire - Wind - etc.
Real Estate Broker
Phone 774-2602 - Winchester

MONUMENTS
L. D. Wells & Sons
No Flat-Top Bases Used
MONUMENTS, CEMETERY LETTERING
"We are Qualified to Service What We Sell"
on No. 2 Highway opposite the New Union Cemetery
PHONE 534-2255
ROSS McCONNELL, 774-2911
"The Most Modern Shop In Eastern Ontario"

S. EARL FREELAND, C.L.U.
The Manufacturers' Life Insurance Company
Suite 403, Victoria Building
140 Wellington St., OTTAWA
Telephones: Office CE 2-3507
Res. Winchester 774-2334

Look for this seal. It's your guarantee of permanence.
ROCK OF AGES
J. L. KINKAID
Phone KI 3-3184
Morrisburg
FAMILY MONUMENTS Authorized Dealer
"Cemetery Lettering"

FRED S. COONS
INSURANCE
For Prompt Service Call
CHESTERVILLE Ph. 448-2398

Lyall M. Crowder
AND
Carman H. Crowder
GENERAL INSURANCE
P.O. Box 79,
SOUTH MOUNTAIN, ONT.
Tel. 989-2157

HENDERSON LODGE NO. 383
A.F. & A.M., WINCHESTER
Meets in the Masonic Temple on the Second Thursday of each month at 8.00 p.m.
Visiting Brethren Welcome
MALCOLM BYERS, Wor. M.
DR. W. A. SHERWOOD, Sec'y.

Life Insurance
District Representatives of The Mutual Life Assurance Company of Canada: Lyall M. Crowder, South Mountain, Phone 989-2154; Keith Crowder, Brinston, Phone S. Mtn. 989-2030.
Office Phone 989-2157

McVEY INSURANCE SERVICE
Bill McVey - Jim McVey
Phone METCALFE 157
Ottawa 232-7544
Auto - Fire - Farm - Life and Liability

THE WINCHESTER PRESS
— for —
✓ Commercial Printing
✓ Continuous Forms
✓ Office Supplies
PHONE 774-2524

DR. R. GIANTURCO
Veterinary Surgeon
774-3104 (Party Line) if no answer, please call 774-5651 (until 6 p.m.). Box 20 Winchester Springs, Ontario. First house on left hand side coming from Winchester on Highway 31.

SUMMERS INSURANCE SERVICE
H. E. Summers - E. R. Summers
TELEPHONE 774-2515
A Complete Insurance Service for all lines of Fire and Casualty Insurance. Also low cost Automobile Financing and Insurance Plan.

R. BRYSON PATTERSON
OPTOMETRIST
Office Hours: 9 - 12 — 1 - 5
For appointments Ph. 258-2274
Prescott Street, Kemptville

CORNWALL - OTTAWA - MORRISBURG
MacLEOD, COMRIE & CO.
CHARTERED ACCOUNTANTS
Licensed Trustees in Bankruptcy
Cornwall 932-3613 Morrisburg 543-2935

ARTHUR A. CRAWLEY & CO.
CHARTERED ACCOUNTANTS
OFFICES AT
OTTAWA — TORONTO — MONTREAL — PEMBROKE
BROCKVILLE — SUDBURY — NORTH BAY
SAULT ST. MARIE — WINNIPEG — VANCOUVER
387 Albert St., Ottawa - Phone 233-7715

• SELL • RENT • SWAP • HIRE • BUY • SELL • RENT • SWAP • HIRE • BUY • SELL • RENT • SWAP • HIRE •

LOW COST CLASSIFIED ADS GET RESULTS

• HIRE • BUY • SELL • RENT • SWAP • HIRE • BUY • SELL • RENT • SWAP • HIRE • BUY • SELL • RENT •

CLASSIFIED ADVERTISING RATE

For Sale, Wanted, Lost and Found Advts., not over 25 words, 75 cents for the first insertion and 50 cents for each subsequent insertion. Card of Thanks, $1.25 minimum. In Memoriams $1.00 with four-line verse, 25c for each extra 4 lines of verse. Advts. for this column are inserted on a **Cash Basis only.** They will not be accepted over the phone or by mail unless the party has an open account with us, or unless the cash accompanies the order.

CARDS OF THANKS

CARD OF THANKS—I would like to express my sincere thanks and appreciation to my friends, relatives and neighbours for their cards, letters, flowers, gifts and visits while I was a patient in the Winchester District Memorial Hospital. A special thanks to Dr. Howard Justus, the nurses on second floor and nurses aides, to Rev. Schamehorne and Rev. Gordon for their comforting words and prayers. Your kind acts will always be remembered.—Mrs. Lorne Bell. 23p

CARD OF THANKS—I should like to express my sincere appeciation to friends and relatives who sent cards and visited me while I was a patient in Winchester District Memorial Hospital. Special thanks to Dr. H. G. Barton and the nursing staff for the very fine care I received and to my room-mates who made my stay a pleasant one. Your many kindnesses will be remembered.—Mrs. Ray S. Brown. 23c

CARD OF THANKS—To everyone who by kind thought, word or deed helped me so much during my recent days of sorrow, I wish to express sincere gratitude. The many floral tributes, messages of sympathy, donations to the Bible Society and Cancer Society, the kindnesses of Rev. A. J. MacDonald and all others are gratefully remembered. — Sincerely Mary J. Larue. 23p

IN MEMORIAMS

KERR—In loving memory of a dear husband and father, Thomas M. Kerr, who passed away Oct. 10th, 1956.
Peacefully sleeping, resting at last;
The world's weary troubles and trials are past;
In silence he suffered, in patience he bore,
Till God called him home to suffer no more.
—Wife Margaret and family. 23p

FADER—In loving memory of a dear dad, James E. Fader, who passed away Oct. 10th, 1929 and a loving mather, Mrs. James E. Fader, Oct 16, 1963.
Softly the leaves of memory fall,
Gently we gather and treasure them all.
Unseen, unheard, they are always near.
—Charlie and Verna. 23p

ATTENTION FARMERS

Through the A.R.D.A. program now is the time to clear fences, make fields larger. Receive 40%, up to $500.00. We have five bulldozers on hand to serve you.

Sullivan Bros.
GENERAL CONTRACTORS
Phone Chesterville
448-2660

REAL ESTATE
... Residential
... Farm Property
... Business
FOR INFORMATION CALL
774-2331
W. C. MacDonald
Real Estate Broker
Winchester

CHOCOLATES
For This Or Any Week-End
SMILES 'N CHUCKLES
NEILSON'S BLACK MAGIC
"FLORA'S"
MAIN CORNER
COFFEE SHOP
WINCHESTER
ESTABLISHED IN 1896

FOR SALE

FOR SALE—We still have top quality McIntosh apples in our shed. Reasonable prices from $1.00 per bushel. Fresh cider on week-ends. Bring containers. Lyle S. Casselman, R.R. 1, Iroquois. 22tfc

FOR SALE—Good electric Beach range in excellent condition, $50.00. Apply to John Blom, Mountain, phone 989-2093. 22-23c

FOR SALE—Furnace, wood-coal, converted to oil with pipes in good condition. Gerald Jarvis, Morrisburg, Ont., phone 543-3081. 22-23c

FOR SALE—100 Hy-Line hens 1 year old. Phone 821-2693, Howard Wallace, Metcalfe, R.R. 3. 22-23p

FOR SALE—Pigs, ten weeks old. Apply to Howard Kennedy, Winchester R. R. 1. Tel. 774-5271 22-23p

FOR SALE—150 Red-Rock Pullets, 23 weeks old and 100 Red-Sussex Laying Hens, producing 60%. Call J. Bolton, Winchester 774-6832. 22-23p

FOR SALE—1961 Volkswagen. Motor just overhauled. Good tires. Ideal second car. $250.00
1960 ½ ton Ford stake truck. Good motor, good tires. $250.00.
1 Super C. Farmall tractor with hydraulic plough. Good condition. New paint. $500.00
1 3-point hitch snow blower, heavy model $150.00 Phone 543-2212. 22-24p

FOR SALE — Polled Hereford Bulls, seven to twenty-four months; Registered. Apply to W. Fobes, R.R. 2, Russell, phone 445-5347. 23p

FOR SALE—22 Repeater Rifle, in excellent condition. Phone 774-2145, after 6 p.m. 23p

FOR SALE—Pair of Boy's Ski Boots, size 9 and Ski Poles; 1 Scout Hat, size 6⅞; Heavy straw Rug for cottage or rec. room, size 4'7"x7'; Boy's Winter Parka; two Dress Sports Jackets; Pants and Shirts, age 10 to 14 years; all in good condition. Phone Winchester 774-3161. 23p

FOR SALE—Two Tires, size 600-13 tubeless, almost new; half price. Phone 821-2077. 23p

HOUSE FOR SALE—2 bedroom bungalow, modern conveniences on highway 31, 4 miles north of Winchester. Apply to Mrs. Carl Docksteader, phone 774-6524. 23tfc

FOR SALE—20 cedar posts, 16', suitable for corn crib construction. Also 22-gallon hydro-electric water heater, excellent for barn or milk house. W. R. McMenomy and Son, Inkerman, Ont. Phone South Mountain 989-6054. 23-24p

FOR SALE—White enamel oil kitchen range in good condition. Reasonable. Apply to Mrs. Thos. Klingvall, 448-2180 or 535-2249. 23p

FOR SALE—Female hounds, 15 months old, ¾ Beagle, started on rabbits, would make good deer dogs. Also 10 month old landrace boar, good bacon type. Apply to James Sargent, R.R. 2, Chesterville. 23-24p

WHO'D PAY THE BILLS?
if you were laid up by an accident or sikness, would your income continue ?
Whether or not your income continued ... everyday expenses would go on ... medical bills could add to the burden.
CIA's Accident and Sickness Insurance cold help you meet the emergency — by providing a monthly cheque for up to 36 months for accident and up to 12 months for sickness.
—for further information call—
Wilbert D. Duncan
VERNON Ph. Met. 16 r 31
Lorne Mellan
BRINSTON Ph. 989-5480
Mrs. Jessie Runions
CHESTERVILLE Ph. 448-2266
CO-OPERATORS INSURANCE ASSOCIATION
Lorne Mellan and Wilbert Duncan also represent Farm Fire Mutual Insurance Company.



FOR SALE

APPLES FOR SALE—Macs and Sweet Apples; first quality and windfalls. Bring your own containers. Clarence Wallace, R. R. 1, Iroquois. Phone 652-4067. 20-23p

FOR SALE—New 3-bedroom bungalow, at Morewood, Ont. Apply to W. C. MacDonald, Real Estate Broker, Winchester Phone 774-2331. 10 tfc

MEYERS USED LUMBER BARGAINS
Now open 8 a.m. to 8 p.m. Saturday, 8 to 12. Closed Sunday. New Yard, Highway 43, Kemptville East. 14tfc

PIANOS & ORGANS—Rebuilt and new pianos. Conn Organs. Phone 774-2205, FAWCETT'S, Winchester. 21-24c

FOR SALE—RCA portable record player with four speakers of which two are detachable. Balance, base and treble controls. Very good condition. $90. Apply to Ray Larsen, Winchester, phone 774-3644 after 5 p.m. 19tfc

Auction Sale
HOUSEHOLD FURNITURE MACHINERY, ANTIQUES and Miscellaneous Articles
At the residence of the late Lawrence Annable, on Lot 4, Con. 7, on the Ormond Road, one-half mile North of Winchester, Ontario, on
SATURDAY, OCTOBER 21st
Commencing at 1 p.m. sharp:
3 three-quarter beds, springs and mattresses, complete; 2 double beds, springs and mattresses, 1 three-quarter brass bed, 4 bedroom dressers, 2 bedside tables; rocking chairs, large and small; 1 Edison victrola and records; chests of drawers, Electric lamps, 1 sewing machine, wash stands, 1 wash set, old wicker table and chairs, 1 TV in good condition, 1 coffee table, 1 wardrobe.
Chesterfield and 2 chairs, 1 piano and stool, in good condition; Walnut dining room table and chairs, 1 buffet, 1 china cabinet, 1 studio couch, mats, 2 floor rugs, 9x12; 1 washing machine, 1 Frigidaire refrigerator, 1 Woods deep freeze, 1 electric stove, kitchen table and chairs, quantity of dishes and utensils, 1 butter bowl, crocks and jars, trunks, 1 barbecue, 1 pressure pump.
Quantity of tools, 2 sets of scales, slaughter house equipment, 1 walk-in meat cooler, roller track hooks for cooler, meat hooks, 1 pail heater, 2-h.p. electric motor, 1 grinding stone, ropes and pulleys, 1 lawn mower, 1 vise, cow bales and water bowls, 200-gal. gasoline tank.
1959 Dodge car in running order; 1 Ford truck, old; 10-20 McCormick tractor, on steel; 2-furrow tractor plow; tractor discs, two 16's; 1 seed drill, 1 horse drawn plow, 1 walking plow, 1 mower, 1 cutter, 1 single cultivator, 1 fanning mill, 1 set of drag harrows, driving harness, forks, shovels, chains, and many other articles.
TERMS—CASH
MRS. EDNA THOMAS, Prop.
STEWART B. JAMES, Auct. 23c

N. TENENBAUM
OPTOMETRIST
MORRISBURG, ONTARIO
Successor to
ART WAHLROTH, O.D.
— HOURS —
Every Tuesday & Thursday
by appointment, please call
543-3055

WANTED

WORK WANTED—Will mind child in my home Monday to Friday. Phone Winchester 774-3318. 22-23p

WANTED—Have your Mary Maxim sweaters knitted now. Any pattern, any size. Phone 821-2968. 22-23p

WANTED—Have your old wall clock encased in a new grandmother cabinet or have a new movement put in your old grandfather clock and bring it up to date. Grandfather and grandmother clocks for sale. Campbell Craft, 1128 Royal Drive, Peterborough, Ontario. 22-23p

WANTED—Applications invited for position of "Canteen Manager" at Metcalfe Curling Club for 1967-68 season. Terms and conditions open for discussion. Apply no later than Oct. 30th to Mrs. Mary Miller, Secretary-Treasurer, Box 3, Metcalfe, Ont. Phone 821-2643. 23-24c

WANTED—Custom corn picking available for work immediately. Phone Arden Holmes, 774-5014, Winchester or Donald Guy, 989-5323, South Mountain. 23-25p

WANTED—Reliable young man for egg grading station. Good starting wage. Apply to Hylo Eggs, Winchester, Ont. 23c

WANTED TO BUY—Antiques: Corner Cupboards; Marble Top Tables; Washstands; Chest of Drawers; All Kinds of Coal-oil Lamps; Coloured Glass; Pattern Glass; Butter Bowls; Printers & Ladles; Clocks; Guns; Swords; Brass Kettles; Cast Iron Farm or School Bells; Round Dining Room Tables; Picture Frames; Wash Bowl and Pitcher Sets; Entire Contents of Homes or Estates. Please Write—Lawrence Shaver, 408 First St. East, Cornwall, Ont. 42tfc.

WANTED
Car Buyers — finance your new or used automobile at
Scotia Bank
Convenient terms - low rates
—life insured—
THE BANK OF NOVA SCOTIA
South Mountain
989-2863
20-29c

TO RENT

FOR RENT—Stone House at Metcalfe, 7 rooms, close to church and schools. Apply to H. Clark Stanley, Phone 821-2115. 23c

Auction Sale
LIVESTOCK, MACHINERY AND FEED
Having sold the farm, the undersigned will offer for sale by Public Auction on the premises, Lot 7, Con. 2, Twp. of Winchester, 1 mile N.-E. of Winchester Springs, 4 miles south of Winchester, ½ mile east of Highway 31, on
FRIDAY, OCTOBER 20, 1967.
Commencing at 1:00 p.m. sharp
17 High Grade Holstein Cattle, artificially bred; 3 Heifers, rising 2 years; 4 Grass Calves. Massey '35' Deluxe Tractor with live power, 1,200 hours; Hyd. Tractor Disc, double 12X12; Hyd. 2-furrow Tractor Plow; IHC Cultivator; 7' Cockshutt Mower; Rubber-tired Wagon and Rack; McC-D Seed Drill, 13 run; Set of Drag Harrows; Land Roller; George White Manure Spreader; 16' Grain Auger, ½h.p. Motor; New Holland Side Rake; Electric Pump and Motor with Piping; Corn Binder; Wheel Barrow; Water Tanks; 10 8-gal. Cans; New Surge Milker with Double Uuit, 1 Single, Pipeline for 24 cows; Set of Scales; 1,200 Bales Hay; 950 Bales Straw; 800 Bus. Oats; Ensilage Fork and many other articles.
TERMS OF SALE—CASH
OTIS McMILLAN, Proprietor.
H. D. TUPPER, Auctioneer, Chesterville. 23p

By Request . . . Another
EXPO BUS
OCTOBER, 18th
LEAVES WINCHESTER ONLY AT 8 A.M.
LEAVES EXPO AT 8 P.M.
Remember—Expo closes Oct 27. This bus is filling very fast. Reservation 774-2805.
DON'T WAIT — CALL NOW
ALEXANDER'S LUNCH
WINCHESTER

NOTICES

SPENCER & SPIRELLA
Ladies, our Oct. sale is a lovely white durable nylon and please don't forget I have moved to Winchester on Ottawa St. Write Mrs. Ethel Serviss, or call 774-3606 for your next appointment. 22-25p

NOTICE
Attention Farmers & Drovers
We Buy . . . sick or dead animals . . . Cows or Horses. Top Prices Paid according to Size, Quality and animal not dead more than 2 to 5 hours . . . 24-hour service. Phone Russell 445-2859 Collect.
RENALD MOSS
Russell, Ontario.
Licence No. 61-C-67 22tfc

ELECTROLUX
Sales and Service
Used Electrolux Vacuum Cleaners, Polishers and Shampooers.
L. E. Hall, Prescott
Sam Cowan, Box 315, Prescott

CONCRETE SILO CONSTRUCTION
Reduced Prices for Balance of Season
B. PUDDEPHAT
R. R. 2, Merrickville, Ont. 21-24p

NOTICE — Harvey and John Armstrong backhoe, loader and bulldozer rentals, general trucking, installation of septic tanks and tiles, sand, gravel and fill. Call Winchester 774-5322. 10tfc

PERSONAL—Hygienic Supplies (Rubber Goods) mailed postpaid in plain, sealed envelopes with price list. Six samples, 25c; 24 samples, $1.00. Mail-Order Dept. M-57, Nov-Rubber Co., Box 91, Hamilton, Ontario.

Sheldon Robinson
representing
McNEIL MOTORS MANOTICK LTD.
May we have a call from you before you buy!
Phone Manotick
692-3503 or 692-3255
Phone Winchester
774-2820

GERALD MORRIS
Real Estate Broker
Metcalfe 821-2042

VERNON
Two storey, newly decorated 3 bedroom home, new bathroom, new kitchen cupboards large lot, $9,000.00. $3,000.00 down—payments $75.00 monthly. Available November 15.

WINCHESTER
2 bedroom bungalow, modern kitchen, sunroom, large lot and garden, garage, paved driveway, god location. Asking $11,500., good terms.

BLOM'S MEATS

BEEF
Half 56¢ lb.
Front 49¢ lb.
Hind 69¢ lb.
CHOICE LEAN PORK 41¢ lb.
Cut Wrapped and Frozen
Ph. 989-2093
MOUNTAIN

NOTICES

NOTICE
re Candidate's Official Agent
Notice is hereby given that the official agent for Mr. Rene Benoit, NDP Candidate, for the Provincial Election, October 17, 1967, is Mr. Gerald St. Pierre, R.R. 1, South Mountain, Ontario.
(signed) M. M. BOYD,
23c Returning Officer

NOTICE
re Candidate's Official Agent
Notice is hereby given that the official agent for Mr. Fred M. Cass, PC candidate, for the Provincial Election, October 17, 1967 is Mr. H. Fay Shaver, Chesterville, Ontario.
(signed) M. M. BOYD,
23c Returning Officer

NOTICE
re Candidate's Official Agent
Notice is hereby given that the official agent for Mr. Walter C. MacDonald, Liberal Candidate, for the Provincial Election, October 17, 1967, is Mr. George Beavers, Morrisburg, Ontario.
(signed) M. M. BOYD,
23c Returning Officer

PROFIT AND SECURITY
J. I. Case Co. has an opening in the Chesterville and Winchester area for a franchised dealer to handle sales and service of the complete line of J. I. Case tractors and implements.
Interested party contact A. D. D. McEwen at 5500 Pare St., Montreal 9. 23-24c

TENDER FOR DRAINAGE
Tenders marked plainly as to contents will be received by the undersigned until 5.00 p.m. Monday, November 6, 1967 for the removal and levelling of material in the Merkley-Servais and Anderson Drains
Work is to be done under the supervision of Meldrum and Johnston, OLS, and according to plans and specifications, copies of which may be examined at the undersigned Clerk's house by interested contractors.
Each tender shall be accompanied by a certified cheque for ten percent of the amount of the tender.
Estimated earth removal is 10,523 cubic yards and 67 cubic yards of rock.
Lowest or any tender not necessarily accepted.
G. L. Graham, Clerk,
South Mountain, Ont. 23-24c

ED. C. WOODS
Attention Farmers & Drovers
We will prove to you how you get higher prices for your animals dead or disabled, we can pay more money from now on than any dealer that deals in dead animals. We pay $5.00 to $12.00 for animals over 500 lbs. We pay more according to quality. Underweight, we pay according to size and quality. Phone collect, Mountain, Chas. F. Woods, 989-6176 or Ed. C. Woods, 989-5281. We insist on paying cash at time of pick-up. We'll treat you right. 49tfc
Licence No. 88-C-67

The Only
DEAD STOCK
Plant in
The Region!
GUY
MACHABEE
St. Albert, Ontario
Zenith 13470
No Toll Charge
Centres Not Having Zenith
Call Crysler 613 - 987 - 2818
HERBERT LOUCKS
Phone 774-5250
We are listed in white pages of phone book in each central. We wish to advise you that we have no agents on our pay roll. Therefore, by dealing directly with us you get much more for your dead or sick animal. You benefit because you actually get moneys that are normally paid as commissions to agents.
We grade the class of meat obtained from dead animals, to be used for Pet Food, in Class 1, Class 2, Class 3. We pay $5. to $12. for Cows; $5. to $20. for Horses. If you beleive that your animal belongs in a higher class we will gladly pay maximum value.
(We Also Buy Sick Animals)
Call us as soon as animal is dead
Receiving Plant Licence No. 51 - RP - 67
Collector Licence No. 66 - C - 67
Dealers in
Springer Cows and Hides 47tfc

✓ SILO CHUTES
✓ CORN CRIB FABRICS
✓ STEEL CULVERTS
✓ CEMENT
✓ SNOW FENCE
— FOR SALE —
R. S. Allison & Sons
LIMITED
774-3323 Winchester Springs

VOTE FRED M. CASS PROGRESSIVE CONSERVATIVE OCTOBER 17

Twenty High Schools Enter Soccer Tourney At MDHS

Soccer is the name of the game and there will be plenty of action as the top high school soccer teams from 20 Eastern Ontario High Schools converge on the South Mountain Fair Grounds on Saturday, October 14, to declare the champions for the year. Making use of four excellent playing fields, the schools will play 28 games between 9 a.m. and 6 p.m. before the Eastern Ontario High School Soccer Champions will be known.

SAVE
ON THESE
FOOD SPECIALS

Baker's Liquid Baking Chocolate 37c
Neilson's Rosebuds, lb. 69c
Breakfast Club Assorted Jam, 9-oz. ..... 4 for 79c
Mother Parker's Orange Pekoe Tea, half lb. 59c
Blanched Peanuts, fresh .. 43c
Crispy Flake Shortening, lb. 29c
New Cabbage, lb. 8c
Florida Pink Grapefruit, new crop ..... 6 for 55c

BEST MEAT BUYS

Hamburg, lb. 49c
Jubilee Bacon, 1-lb. rindless 73c
Homemade Sausage, lb. 49c
Bologna, lb. 39c
Pork Liver, lb. 35c
Halibut Steaks lb. 75c
Thrifty Bacon, 1-lb. pkg 52c
Fresh Hams, lb. 59c
Smoked Cottage Rolls, lb. 69c
Bulk Wieners, lb. 39c

MacPHERSON & SUMMERS
COLD STORAGE 774-2613

Oak Valley

Mr. and Mrs. Sandy Workman of Heckston, Mrs. Jas. Derouche, Ottawa, and Mrs. Hattie Baldwin were Thanksgiving dinner guests of Mr. and Mrs. Joe Baldwin and family.

Mr. and Mrs. Leo Van Adrichem were Sunday evening guests of Mr. and Mrs. Len Streng of Winchester.

Sunday visitors, for Thanksgiving, at the Tinkler home were Mrs. George Peters, Cardinal; Mr. and Mrs. Dale Wise and Bonnie, Mr. and Mrs. Bill Hunter and Kimberly, Winchester Springs; Mr. and Mrs. Keith Scott and Allan, and Miss Barbara Scott of Winchester, and Mr. and Mrs. Ernie Beckstead of Strader's Hill.

Mr. and Mrs. W. V. Salter of Oshawa spent Friday with Mr. and Mrs. W. F. Salter.

Messrs. Roy Pollock and Frank Gannon of Winchester were callers in the community on Sunday.

MAIN CORNER BEAUTY SALON
Jean Weston
PERMS—CUTS—TINTS
STYLING
Phone 774-2701
WINCHESTER

TURKEY SUPPER AT SOUTH MOUNTAIN

A Turkey Supper sponsored by St. Daniels' Roman Catholic Church, South Mountain, will be held Thursday, Oct. 26, 1967, starting at 5:30 p.m. in South Mountain Odd Fellows Hall. Admission: Adults $1.25, children under 12 75¢. 23-24c

HALLVILLE UNITED CHURCH ANNUAL AUCTION SALE

The Annual Auction Sale of vegetables, fruit, farm produce and miscellaneous articles will be held at St. Andrew's United Church, Hallville, on Saturday, October 21 beginning at 1:30 p.m. Lunch will be served. 23-24p

MOUNTAIN W. I. MONTHLY MEETING

The regular monthly meeting of Mountain W.I. will be held on Oct. 19th at 8:15 p.m. at the Roll call will be answered by home of Mrs. Mattie Riddell. "My funniest cooking mistake". Guest speaker will be Mrs. Freda Coons, District President. 23c

YOUNG PEOPLE JOIN TOGETHER IN SONG

The entire service at South Gower Baptist Church on Sunday, October 15, at 7:45 p.m. is to be taken over by the young. Come! Hear! Join in this "the generation of to-day" Service. The instrumental quintet, piano, organ and guitar will all contribute their talent. A warm welcome awaits one and all. Sunday School will be held as usual at 1:30 p.m. but this cancels (for the one Sunday only) the afternoon Service regularly observed every Sunday at 2:45 p.m. 23c

WEEKLY TURKEY BINGOS FROM NOW 'TIL CHRISTMAS AT WILLIAMSBURG

Weekly Turkey Bingos will be held every Thursday Night at Paul's Hall, Williamsburg, beginning October 19th until Christmas, sponsored by Williamsburg Branch No. 538 of the Royal Canadian Legion. 23-31c

Following is a list of Plowing Matches in our Area:

Carleton County — October 20
Eastern Counties Championship Match October 21.
International Plowing Match, Barrie Ontario. October 11-14.

Calendar of Events

RUMMAGE SALE

Matilda Rebekah Lodge, Brinston will hold a Rummage Sale, Saturday, October 21st, in the I.O.O.F. Hall, Brinston, from 9 a.m. to 6 p.m. Anyone having donations please call Mrs. Gladys Fairbairn, 652-4775. 21-24c

CANADIAN BIBLE SOCIETY AUXILIARY PUBLIC MEETING

A public meeting of the Canadian Bible Society Auxiliary with the two, Mountain and South Mountain Branches will be held jointly, thursday evening, October 12 at 8:00 p.m. in St. Andrews' Presbyterian Church, South Mountain. Our district secretary, Rev. T. H. Bridle will be present to speak and show a film, "The Corner Stone of the Nation". Everyone is urged to attend. 23p

CLUB 31, VERNON ANNUAL RUMMAGE SALE

Club 31, Vernon, Annual Rummage Sale will be held in Club 31 Hall on Friday, October 20, 9:30 a.m. to 3 p.m. Donations may be left at the Club Hall on Thursday or contact Mrs. Archie Sayant, phone Metcalfe 821-2164. 23-24c

MORRISBURG FIGURE SKATING CLUB ANNOUNCES OPENING MONDAY, OCT. 16

Morrisburg Figure Skating Club announces it's opening, Monday, October 16th, at 6:30 p.m. at the Morrisburg Arena. All those interested are welcome. For further details contact Mrs. Reg. Gibson, 774-2503. 23p

Election Day Transportation

The Winchester Progressive Conservative Association cordially invites all voters to phone the following numbers on election day for transportation to and from the polls: 774-2506 774-2038, 774-2532, 774-2205. This service provided in support of Fred M. Cass and the Robarts government. 23c

ANNUAL HOSPITAL RUMMAGE SALE OCTOBER 19 AND 20

The Annual Hospital Auxiliary Rummage Sale, Winchester Unit will be held in the Legion Hall, Winchester, all day Thursday and Friday, October 19th and 20th. For pick up on Wednesday, preceding the sale, of articles to be sold Please call Mrs. J. E. Davidson, 774-2042 or Mrs. Howard Willard, 774-2210. 22-23c

WINCHESTER UNITED CHURCH SMORGASBORD ANNIVERSARY SUPPER

Winchester United Church will hold a Smorgasbord Anniversary Supper in the S.S. Hall on Monday, October 16 beginning at 5:00 p.m., sponsored by the U.C.W. Adults $1.50, children 12 years and under 75¢, pre school children free. 22-23c

ANNUAL HARVEST SUPPER TRINTY UNITED CHURCH COLQUHOUN

The Annual Harvest Supper of Trinity United Church, Colquhoun will be held in the church hall on Thursday October 12th. Serving will commence at 5:30 p.m. Admission: Adults $1.25; children under 12 years, 75c. Everyone Welcome. 22-23p



It's bowling again at the Main Corner Lanes and it appears as though this may be another field being taken over by the ladies. The top bowler of the week was June Ouimet of the Happy Gang with 618-217. Marg. Dalgleish was second with 586-227, Muriel Levere had 581-231.

Competition in the Gay Twenties League was keen and Larry Sayant's closest competitors were Marg Dalgleish with 723-260 and Bruce Acres coming in with 659-284.

Howard Porteous led the Fireside League with a 612 cross made up of strings of 145, 154 and 178.

Glamour Girls League with a cross of 744, made up of strings of 214, 266 and 264.

The best effort in the male department was a 736 cross by Larry Sayant of the Gay Twenties group, but indications are that the men will not go down without a fight and veteran Larry had the highest single of the week, a 299.

Back to the Glamour Girls. Besides being top bowler of the week, June Ouimet had the best single, a 266; Cathy Price crossed 708 with games of 177, 268 and 263; and Connie Crowder scored 601-247.

Florence Helmer paced the

TV SERVICE
FOR PROMPT
DAY or NIGHT
-CALL-
774-2801
CASSELMAN'S
TV AND APPLIANCES

Winchester FAMILY STYLE ENTERTAINMENT
DOORS OPEN 7:00 P.M. CONTINUOUS FROM 7:30

THURSDAY, FRIDAY, SATURDAY OCTOBER 12-13-14
DORIS DAY-RICHARD HARRIS



CAPRICE AN AARON ROSENBERG - MARTIN MELCHER PRODUCTION
CO-STARRING
RAY WALSTON-JACK KRUSCHEN and EDWARD MULHARE as Sir Jason Fox
Produced by AARON ROSENBERG and MARTIN MELCHER - Directed by FRANK TASHLIN
Screenplay by JAY JAYSON and FRANK TASHLIN - Cinemascope - Color by DeLuxe 20th CENTURY-FOX

MONDAY, TUESDAY, WEDNESDAY OCTOBER 16-17-18
"Moment To Moment"
Starring JEAN SEBERG and HONOR BLACKMAN. (Color)

BELL LINES



by R. R. PEARSON
your telephone manager

October 17 is an important day for residents of Ontario. We are given the privilege of really working at democracy instead of merely reading or talking about it. Our Provincial election, October 17, provides the opportunity for all of us to share the responsibility of living in a free land. Use your vote — it's too precious a privilege and responsibility to ignore.

* * *

Hunting is an exciting sport which demands patient observation, coordination, endurance and a quick eye to capture the prize of the hunt. However, hunting microwave and radio antennas and telephone cables requires none of these qualities. Such "hunting" gives you nothing - - no physical exercise, no excitement, no reason to brag of success. In fact, shooting at microwave and radio towers or telephone cables is much like turning your gun on a friend. These communications networks help you prepare for a hunting trip by carrying reports on weather, forest fires or floods. When hunters become lost or injured, communications again plays a major role in coordinating search and rescue efforts to save their lives. You can see then how foolhardy it is to waste ammunition taking pot-shots at one of the hunter's best friends. Communications links could save your life on a hunting trip. A moving target is the true challenge to a hunter's marksmanship.

* * *

In Southern Africa telephone repairmen have a really gigantic problem. Not hunters, but elephants. The animals have discovered that telephone poles are marvelous back-scratchers and they are causing static by rubbing against the wires. Itchy elephants are a problem we don't have, of course. However, we do consider any problem with your telephone service a big one. That's why we try to prevent trouble before it starts - - - our underground cable is kept under pressure so that we will be warned of any damage or break, we keep a close eye on our overhead cable, and we ask you to please take care when hunting this fall.

* * *

How much can you say in a three-minute phone call? A lot. Slow talkers can get in about 450 words, while people who talk fast can whiz through about 750 words. Many important ideas can be expressed in three minutes. Just consider: Lincoln needed only 267 words for the Gettysburg Address and Shakespeare used just 363 for Hamlet's famous soliloquy "To be or not to be." So when you have something to say to someone far away, do try Long Distance - a real bargain. Especially if your calls are within Ontario and Quebec and you call any evening after 8 o'clock or anytime Sunday.

R. R. Pearson



FUN FOR ALL AGES
THIS FRIDAY
7 to 8 P.M.
BOYS AND GIRLS HEAR:
UNCLE LEN and DENNY
OPEN AIR CAMPAIGNERS
Singing — Prizes — Stories
ROYAL BANK PARKING LOT
WINCHESTER, ONT.

The Finest Money Can Buy . . .

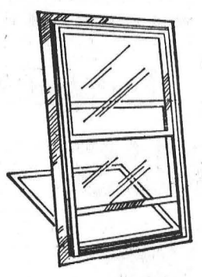

Aluminum
WINTER-SEAL
COMBINATION
STORM-SCREEN
Windows

RIGHT NOW is the time to buy Storm Windows — best delivery and plenty of time for installation before cold weather

Storm Windows are an investment . . . not an expense!

will save up to 35% ON YOUR FUEL BILL

INSTALL THEM YOURSELF OR WE CAN DO IT FOR YOU
We will measure your openings and give you an estimate free of charge.

always a BUY at a PAL yard

H. S. LANNIN LTD.
LUMBER and BUILDING SUPPLIES
BUILDING CONTRACTORS
PHONE WINCHESTER 774-2637

IMMUNIZATION CLINICS

Starting October, 1967

The Stormont, Dundas and Glengarry Health Unit will hold monthly clinics for protection of infants and pre-school children against Diphtheria, Whooping Cough, Lockjaw, Poliomyelitis, and Smallpox. As below:

DAY OF EACH MONTH	TOWN	PLACE	HOURS
1st Tuesday	Inkerman	Public School	11:00 - 12:00 a.m.
	Chesterville	Health Unit Office	1:30 - 2:30 p.m.
2nd Tuesday	Cornwall	Trinity Church Hall	2:00 - 3:30 p.m.
3rd Tuesday	Maxville	Community Hall	2:00 - 3:30 p.m.
4th Tuesday	Finch	Health Unit Office	10:00 - 11:00 a.m.
	Moose Creek	Community Hall	1:00 - 2.00 p.m.
	Monkland	Public School	2:30 - 3:30 p.m.
1st Thursday	Brinston	Memorial Hall	1:00 - 2:30 p.m.
	Iroquois	Civic Centre	3:00 - 4:30 p.m.
2nd Thursday	St. Andrews	Church Hall	1:30 - 2:30 p.m.
	Martintown	Public School	3:00 - 4:00 p.m.
3rd Thursday	Cornwall	Nativity Church Hall	2:00 - 3:30 p.m.
4th Thursday	Lancaster	Library	10:00 - 11:00 a.m.
	Glen Robertson	Separate School	1:00 - 2:00 p.m.
	Alexandria	Health Unit Office	2:30 - 3:30 p.m.

Mothers: Why Not Clip This Out ?

WINCHESTER Press

Volume Eighty
Thursday, October 12th, 1967.

WORKMAN BROS., Publishers

Established In The Year 1888

Published Wednesday Afternoon
Dated Thursday

Subscription Rates: $4.00 per year in Canada; $5.00 per year in the U. S. A.; payable in advance

1967 PRIZE WINNER CANADIAN WEEKLY NEWSPAPERS ASSOCIATION BETTER NEWSPAPERS COMPETITIONS

Member of the Canadian Weekly Newspapers Association and the Ontario Weekly Newspapers Association

Guaranteed Circulation Over 2850
Advertising Rates On Request

Authorized As Second Class Mail, Post Office Department, Ottawa

Next Tuesday's Election

Next Tuesday, October 17, more than 3,000,000 Ontario voters will go to the polls in a record 117 ridings to elect a provincial government for the next five years, or until such time as another election is called.

The issues, the challenges, the kind of government wanted are all in the hands of the voter. It is now up to each of us to exercise our great democratic privilege and go to the polls and vote for the candidate and the government of our choice. Indeed, if we wish to have a voice in the affairs of this great province we must vote. There is no alternative.

Three political parties have been campaigning through the weeks for the support of the electors. The Progressive Conservatives under the leadership of Premier John P. Robarts are seeking a mandate from the people to continue the era of prosperity which the province has enjoyed over the years. They are asking Ontario voters to make October 17th their date with progress . . . or perhaps continued progress.

Guided by the young and enthusiastic Robert Nixon the Liberals are suggesting that there must be an alternative in a democratic society, that a change in government means even greater prosperity with new ideas and new men to see that these ideas materialize.

Donald MacDonald, the active and capable leader of the New Democratic Party also believes that the Progressive Conservatives are growing stale, that the time for the more socialized state of the NDP is indeed now.

In Grenville-Dundas close to 24,000 voters will have the choice of three candidates on election day. Campaigning has been clean and quietly enthusiastic. Rene Benoit of the NDP is offered little hope in this traditionally strong Tory riding. Mr. Benoit was the defeated NDP candidate in the last federal election and few believe that he or the party will improve their position next Tuesday.

Liberal Walter C. MacDonald of Winchester entered the campaign late after the Grits in this riding became the last in the province to name a candidate. Mr. MacDonald, however, has made excellent use of the little time afforded him to campaign. He is widely known and has a string of credits in business and community affairs too numerous to mention here. He is, perhaps, the best the Liberals have sponsored in recent years. But in spite of Mr. MacDonald's capability, enthusiasm and wide popularity too little time and lack of both provincial and local organization will handicap him.

One other handicap to both opposition candidates is the strong fact that the riding, although experiencing growing pains and changes in population, still remains one of the strongest Tory areas in the province, indeed the country. And it is represented in the Ontario legislature by a proven veteran in Fred M. Cass. Mr. Cass was first elected in 1955. He has held three important portfolios, he enjoys the confidence and respect of Premier Robarts who was in the riding last week, and he has given representation to the best of his ability. Outside the Legislature he has long been actively associated with many local and national groups. In short, he is an experienced and capable man of unquestioned integrity. He remains the man to beat.

It seem unlikely, in this election at least, that Mr. Cass will be defeated. He is a member of a winner which has been guiding the province rather successfully for a number of years. The fact that the province is generally prosperous, that the future looks even better, are all plus factors in favour of the Progressive Conservatives. The Conservative government has not been perfect. This will never be achieved. But there seems to be no basic issue against it, excepting localized situations which will always exist no matter who forms the government.

Taxes, education, highways, welfare have been worked over by the opposition. The fact remains that in all areas the province has progressed to the point where it is a leader among all others in many departments. More important to the voter is the simple fact that no reasonable alternative has been suggested . . . just criticism from the Opposition.

The general opinion across Ontario is that the Progressive Conservatives will be returned with a substantial majority on October 17th. This newspaper supports that view, and suggests that the incumbent Conservative member be returned in Grenville-Dundas so that he may be a part of the next Ontario government.

Finally, this newspaper points out that the one great issue in this election is common to all parties. We refer to voter complacency. A poor turnout at the polls is not good enough in this jet age of accomplishment and new trends. The candidates deserve a better shake than a forty or fifty per cent. vote, so does the next government. On October 17th give a thought or two to this great province, your province. Then take the time to go to the polling booth —

AND VOTE!

Thanks To Medical Science

At this Thanksgiving time we traditionally take inventory of the good things of life. Among these, this October 1967, no resources are more beneficial, more effective, more striking than the achievements of medical science.

Diphtheria, smallpox, typhoid, cholera and the worst types of infantile paralysis, as well as a host of infectious diseases, have been virtually eradicated.

Other killers such as cancer, diabetes, tuberculosis and pneumonia and malfunction of internal organs have yielded, or are in the process of yielding, to the wizardry of chemistry, surgery and new refinements of treatment.

Only a few deadly maladies remain: muscular dystrophy perhaps the chief unsolved disease among them. Today some 10 to 12 thousand of our fellow Canadians are its victims, most of them children for whom the disease is nearly always fatal.

Muscular dystrophy may strike at any time, in any family, any region. It is non-infectious, caused by neither bacteria nor virus. Its cause is unknown, its cure non-existent.

The Muscular Dystrophy Association of Canada sponsors a large number of muscle and genetic research projects involving the leading universities and medical research centres of Canada. These projects are slowly but steadily closing in on this last, historic killer.

As we recall our blessings in the form of health safeguards protecting us and our families this Thanksgiving, let us pray that when next year's Thanksgiving rolls around we shall possess another medical shield — one against muscular dystrophy.

Who Is The Better Driver ?

Are men better drivers than women? Douglas Toms, Director of the Washington Department of Motor Vehicles whose researchers have just completed an analysis of the driving records of 1,600,000 Washington drivers for the past six years, says "NO."

The Canadian Highway Safety Council feels the results of this research should be brought to the public attention, and goes on to quote further from Mr. Toms. "Men have more than twice as many accidents and more than three times as many traffic citations as women, and the accident rate per 100 male drivers was 36, as compared to 16 for women drivers. The violation rate per 100 male drivers was 116, as compared to 34 for women."

Another interesting finding was that 71 per cent. of all women drivers in the state have no accident or citations on their records, as compared to 46 per cent. for men. Conversely, less than one per cent. of the women have five or more accidents or citations, while 8.5 per cent. of the men fall into this "problem driver" group.

Further study on drivers involved in fatal accidents in Washington State last year revealed that 84 per cent. were male and 90 per cent. of them were under the age of 65.

The Safety Council does not say whether or not, in their opinion, these same statistical findings would apply in Ontario.



Sugar and Spice



by Bill Smiley

Trials and tribulations

There's an old superstition that things, good or bad, run in sequences of three. I'm inclined to respect it.

During the war, casualties on my squadron always seemed to follow the pattern. We'd lose a pilot today, perhaps two the next day, then none for a week. Then three more.

It happened to me. One day I was shot to ribbons by flak. Had to land at 140 miles an hour. No flaps, no brakes. Fortunately, I remembered a movie. Jammed on throttle, jumped on the rudder, and groundlooped just short of a nasty ditch.

Two days later, I had a bomb hang-up, and had to land with a 500-lb. bomb, fused and ready to go, dangling from my left wing. That was the smoothest landing ever made in World War II. The only thing that was a bit disconcerting was that the control tower made me land, not on the landing strip, but on the grass beside it, so that I wouldn't ruin their runway when I blew up.

The very next day I was shot down.

This business of things happening in threes is still going on. Monday the furnace goes on the blink. Tuesday, your wife gets ugly about the garbage or something. Wednesday, some jerk creases your car in the parking lot.

Even the good things come in threes. And that's what happened to me this week. Three delightful opportunities for the weekend, and I can take in only one of them. Sickening.

First of all, I signed up to help supervise a trip to Expo from our school. This in itself should prove a fairly hairy experience. Can't you see me marching up and down the halls of a monastery in the middle of the night, in my pyjamas and raincoat, trying to prevent boys from being boys, and girls from being girls?

I'd just committed myself to this when old Australian buddy, "Dutch," phoned to remind me that this was the weekend of that ancient and honorable bash known as the Canadian Fighter Pilots' reunion. Same place, Montreal. And he had booked me on a flight to and from the flesh-pots of that fair city.

I was sorely tempted to withdraw from the kiddies' excursion, go to the wing-ding, and take two weeks to get over it, as usual. But my wife said, "You're not going. You always come home looking like a skeleton." And that was that.

Resigned, and feeling quite noble, I was packing my stuff for the Expo trip, and patting myself on the back for doing my duty, rather than my pleasure, when number three came up. An invitation to be a judge in a beauty contest on Saturday.

This is one I've been waiting for for years. I've judged essay contests, public speaking contests, apple pie contests at the fall fair, and for three years have been a judge for the Leacock Award for humor.

But I've never had a chance to just sit there and gawp at those cute kids, leering inside and pretending I chose the winner because of her talent, rather than the way she parts her chest.

All I can say is, "Shucks!" And all I need now is for Mike Pearson to call up and say I've been appointed to the Senate, provided I can be there Saturday morning to be sworn in.

Oh, I haven't given up entirely. I could go with the kids to Expo, slide over to the fighter pilots' party, skip the bus ride home and catch a plane to the beauty contest.

But I think they'd probably bury me the next day. On the other hand, that might not be a bad idea. I'm not long for this world anyway. Not unless my wife cools it out a bit about going to college.

Last Friday night she came home all fired up about her course. At 4 a.m. Saturday, I was reading the part of Socrates in Plato's Dialogues. And had to rise at seven to get Kim to her bus for music lesson.

Toronto Telegram News Service

Of Many Things . . .

by Ambrose Hills

SOUR SMELL OF SUCCESS?

Expo succeeded. The public relations programme that lifted Expo from the doubtful to the cinch class was excellent. It is now apparent that Expo will break all records; it has been the greatest show on earth. Industrialists who, often against their own better judgment, poured time, money and patriotism into Expo, must be gratified. But now, if what I hear is true, someone at the top or near it has boobed, and made the success somewhat sour.

According to reports, hundreds of the young men and women hired for Expo, have been laid off unexpectedly, and their passes cancelled. Many of them had made commitments for apartments, and considered themselves on the permanent staff until the show ended. They are left, now, holding the bag.

If this is true, it is pretty shoddy treatment. Part of the success of the show was due to the bubbling enthusiasm of those young people. They were entitled to be in to the end. It will be interesting to see how many of the higher echelons are paid to the final day, and for some months after the event, while shaving costs by firing those young people.

When Expo was first proposed, I was among the lukewarm. I felt it would be a tremendous outlay of money, and doubted that full value would be gotten for it. But as the preparations proceeded, I, too, was caught up in the excitement of it; and was certainly impressed by the wonderful public relations job done by the Mayor of Montreal and the professional P. R. people. Newspapers, radio stations and TV pitched in and provided gobs of space and countless stories, until I am sure there isn't a literate person anywhere in the world who didn't hear good reports of Expo.

Isn't it foolish to spoil it now, by firing so many young men and women ahead of time? Cancelling their passes was the final indignity. Somebody certainly boobed. Let's hope that whoever it was gets himself off the payroll promptly. He deserves to be fired retroactively!



"Who says the world is overly populated?"

The Seventh Column

Don Robinson, writing in the American Press, comes up with a good article this month to which we say "Amen." We are publishing it here. We think it reflects the views of a lot of people.

"The Hippies, the LSD crowd and the other groups of teen-age weirdies have received such outstanding publicity during the past year or two that they must be pretty proud of themselves. Perhaps their biggest moment was when the Senior Editor of a national magazine went on an LSD "trip" to tell his lmillions of readers what it was like.

"I'm getting pretty fed up with the all-out publicity given to this idiot fringe of the younger generation. Having a group of screw-balls in our midst is nothing new. Every generation has had them in various forms. But in the past they performed their antics in their dens and cellars and nobody paid much attention. Now they are constantly in the limelight because editors have found that stories about them make hot copy for selling magazines and newspapers.

"The thing that bothers me about it is that the attention given to this small minority group reflects on teenagers as a whole and gives many adults the impression that the youngsters of today are a lost generation. Actually, from my observations, the majority of the current crop of teenagers constitutes a thoughtful, intelligent group which may be able to solve some of the world problems which previous generations have been unable to handle.

"But I think it would help if publications would tell more about some of the outstanding achievements of young people and stop encouraging the mentally unbalanced by giving them all the limelight.

"Publicity has always encouraged exhibitionists. It would be a good tonic for the morale of all of us if newspapers and magazines would search out true-life stories of real inspiration to substitute for the tales of the down-beat groups which are featured so predominantly today."

The "quiet" election campaigning is almost over as millions of Ontario voters prepare to go to the polls next Tuesday, October 17th. We extend to all of the candidates in our riding, Grenville-Dundas, our congratulations for a clean cut program of electioneering. And we urge everyone to forget about complacency and get out to the polls on election day. In our democracy the choice of the candidate and the government is left to the individual. Let's not ignore this great privilege. Next Tuesday vote as you wish, but vote!

This is National Fire Prevention Week, a good time to check around the premises for those fire hazards which you do not think are there. Also a good time to scan a two page spread located elsewhere in this issue. It contains a host of facts and figures about fires, and how to prevent them.



"Of course I'm not nervous about playing, why do you ask?"

Do Your Share for Fire Prevention

Ask the Fire Department

CHECK YOUR HOME FOR FIRE HAZARDS

Some Causes of Fire

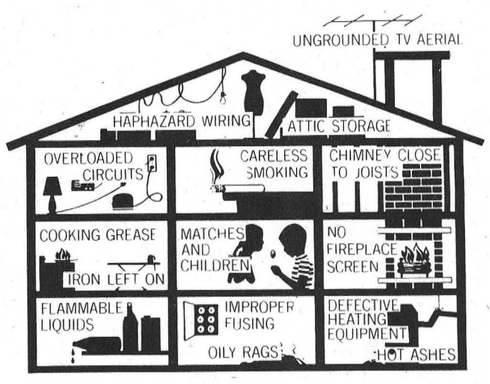

How Fire Endangers Life

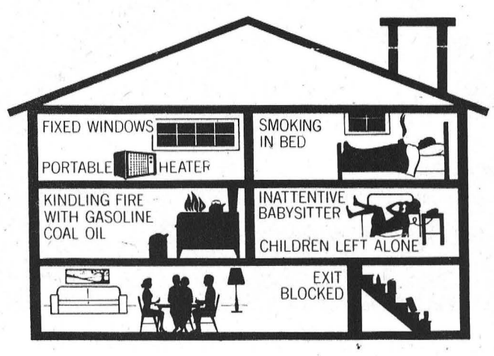



EDITH stands for Exit Drills In the Home, slogan of fire fighters' educational campaign to encourage Canadian families to plan in advance what to do in fire emergency. Pamela Parke, 16-year-old grandchild of a fire fighter pictures the story. E 18

This Page Sponsored In Your Interest By :

The Townships Of :

Osgoode

Williamsburg

Mountain

Winchester

Winchester and Russell Fire Departments



Don't Let This Happen

Prevention is the key

FEWER FIRES RESULT OF WAR ON WASTE

571 Canadians Die $153,840,573 Wasted In 67,970 Fires in 1966

FIRE DESTRUCTION IN CANADA in the last 10 years has taken 5,794 lives, injured and disfigured 19,400 persons, and has wiped out an estimated property worth of $1,407,140,000.

For 1966, the estimate of deaths in 67,970 fires was 571. The direct material loss last year was calculated at $153,840,573.

Highlights of the story of the battle against fire waste:

- The estimated 1966 fire death rate (deaths per 100,000 population) was 2.9—lowest of the decade. Ten years ago, the rate was 3.8. Children continue to figure largely amongst the victims. In 1966, they numbered 216, men 239, women 116. As they do every year, multiple death fires — sometimes killing entire families — blackened the tragic record.
- Despite population growth, the downward trend in numbers of reported fires was accelerated. Over the last five years, the decrease was 17%.

Excluding forest and government property fires, the 1966 loss was put at $7.72 per capita, compared with $7.37 in 1965. Multi-million dollar industry fires continued to swell the total. The 10-year industry damage is reckoned at over $600,000,000.

Taking into account the indirect economic factors—industrial production and job disruption — the real burden of fire in a year is at least $750,000,000, fire authorities say.

Nobody, least of all the taxpayer, escapes the responsibility of fire —on the job and in the home.

Ten years ago, the average cost of fire in the home was $400. Today it is $1,000.

Fire Inspection

Don't Be Ashamed

Shame (over an untidy house), fear (of consequences), ignorance (of what it's all about)—forget these things if you have an ounce of commonsense. Welcome the fire fighter if he knocks at your door, suggesting a look-see for fire hazards.

Close your door to fire, keep it open for fire prevention. This neatly describes the philosophy of Canada's campaign for greater fire safety in the home, on the job, and everywhere. In plants, office buildings, stairwells, fire doors must be kept closed. Why? To shut off live air (oxygen) from fueling a fire. In the home, too, a closed door will slow down the spread of fire.

Long Way

But because three-quarters of all fires happen in the home, and because the basic hazards are quite simple (over-fusing, frayed wiring, faulty heaters, rubbish and the like) their elimination will go a long way in prevention. Hence the purpose of the fire fighter's call. But why wait for the fire fighter? Check these hazards yourself. Or call the fire chief and make an appointment.

Don't Gamble with Fire!

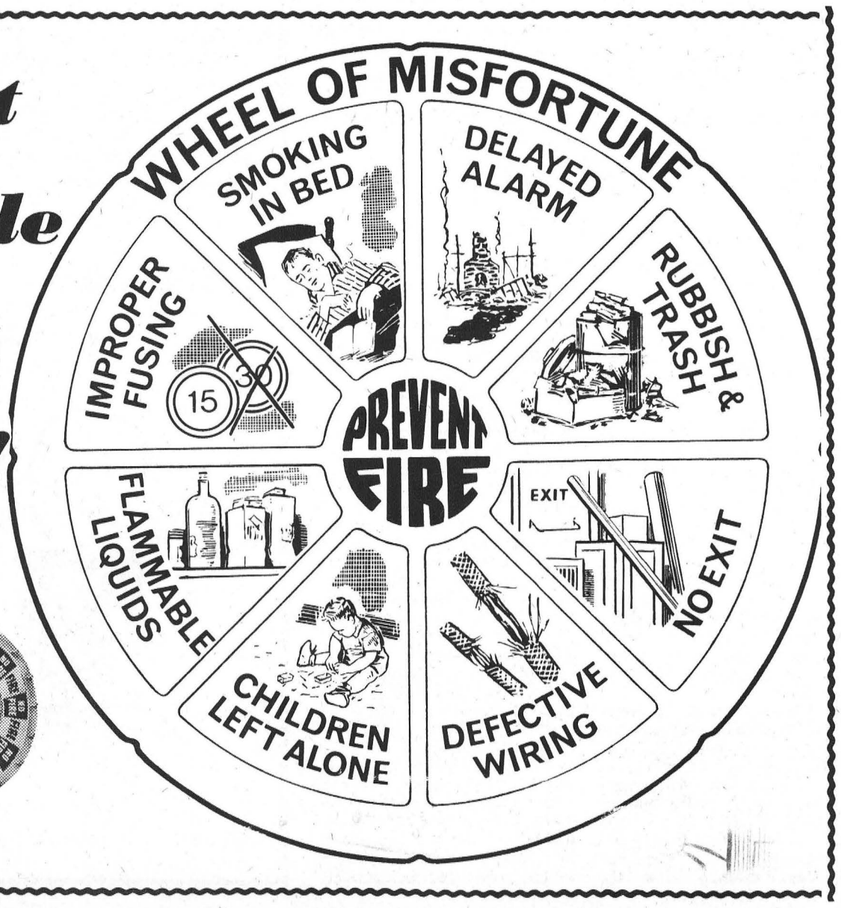

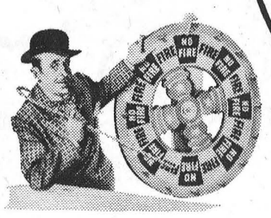

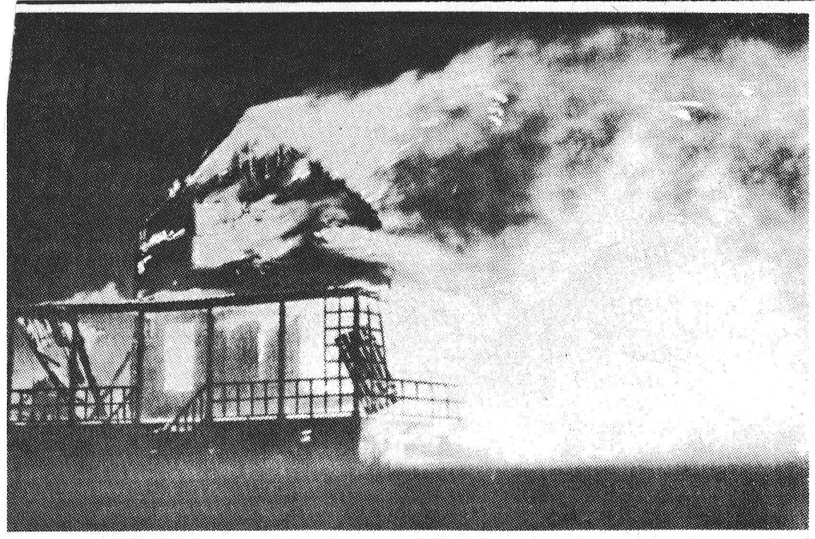

YOUR CALL CAN SAVE YOUR JOB

Sound an immediate alarm in fire. Call the Fire Department. Don't take it for granted that somebody has acted.

How you react in emergency can mean your job. If the place is destroyed, nobody will be working there tomorrow. Maybe never.

In a recent Canadian business office fire, it was 20 minutes before help was called.

Safe Evacuation

It takes only a few minutes for a minor fire to become a big one. Analysis of large loss fires in North America shows that discovery was prompt in only a third of the outbreaks.

Safe evacuation of people depends, too, on early warning. It took 30 minutes to get out 3,000 workers in a Canadian skyscraper fire.

Who To Call

Many fires could have been controlled and many lives saved if only someone had called in the alarm a little sooner. DON'T "LET GEORGE DO IT"! YOU DO IT! MEMORIZE YOUR FIRE CALL! The time lost in looking up a number is time enough to snuff out a life.

Fire Dept.	Call No.	Chief	Deputy
Winchester	774-3344	Frank Gannon	Dalt Kenney
Metcalfe	821-2121	Art Benson	Bob Urquhart
Russell	445-2112	Russell Phair	Hector Deguire
Williamsburg	535-2018	D. L. Hess	Lyal Kehoe
Osgoode	826-2424	Clifford Black	
Mountain	(under names)	Lyle Sullivan 989-2178	Lucien Benoit 989-2077

WINCHESTER

Two experienced firefighters head up the Winchester Fire Department—Chief Frank Gannon and his Deputy Dalton Kenney. These two men have a group of 23 volunteers all thoroughly trained and many with years of experience.

Ready for immediate action at the Winchester Fire Station are three pumpers, as well as a 1,300 gallon tanker. The village has 38 hydrants and 8.2 miles of water mains 6 inches or larger. Available is 2,800 feet of 2½ inch hose and 600 feet of 1½ inch hose.

The firefighters have many times in the past shown their efficiency, but with greater care on the part of every citizen, the firemen's work can be made much easier and safer.

Protection is furnished to Winchester Township as well as parts of Mountain Township.

METCALFE

Located in the village of Metcalfe and offering protection for the eastern half of Osgoode Township as well as Russell Township, this alert department is headed by Chief Art Benson and Deputy Chief Bob Urquhart. 16 volunteers make up a well organized, well trained brigade.

Housed in a comparatively new station is a modern pumper and an 800-gal. tank. Also in readiness is a portable pumper 700 feet of 2½ inch hose and 800 feet of 1½ inch hose.

This fire department is noted for its youth. Chief Benson himself a young man, is working with the young boys and the merit of this is proven by the promptness and efficiency of the Metcalfe Fire Dept.

RUSSELL

One of the best Fire Departments in the Province of Ontario is located at Russell. Under the guidance of veteran Chief Russell Phair, who has been with the department since 1929, and his able Deputy, Hector Deguire, together with 16 seasoned volunteers, this department supplies protection for the first four concessions of Russell Township.

The Russell Department is equipped with a pumper and a 500-gal. tank, a portable pump, 5 hydrants, 1,200 feet of water mains, 1,500 feet of 2½ hose and 1,500 feet of 1½ hose. Unlike many smaller fire fighting units, this Department is radio connected with citizens' band receivers, located in the fire hall, Chief's, deputy chief's and some other members' cars.

This department, ready in case of fire, stresses fire protection the year round. During Fire Frevention Week, as a special worthwhile project, the Russell Firemen will visit every home in their "protective area," install a sticker on the telephone with the "Fire Call," inspect the home and give advice on fire protection and safety.

WILLIAMSBURG

One pumper, a 500-gallon water tank, a portable pump four hydrants, 1,050 feet of 2½ inch hose, 500 feet of 1½ inch hose and two alarm boxes make up the fire fighting equipment for this department which supplies protection for the Township of Matilda.

Fire Chief D. L. Hess and his Deputy Lyall Kehoe have a 12-man volunteer brigade ready for action.

MOUNTAIN

Located at South Mountair and protecting the Township of Mountain, this department is headed by Chief Lyle Sullivan and Deputy Chief Lucien Benoit, with 10 volunteers.

The department has one pumper and the necessary hose to efficiently operate.

OSGOODE

Chief Clifford Black heads up the brigade at Osgoode village and offers protection for the west half of the Township of Osgoode. Equipped with a pumper and an 800-gallon tank, along with 1,000 feet of hose, this department, working closely with the Metcalfe station and both subsidized by the Township, do a very thorough job, and although handicapped by miles of country roads, often succeed in controlling a fire and always maintain it.

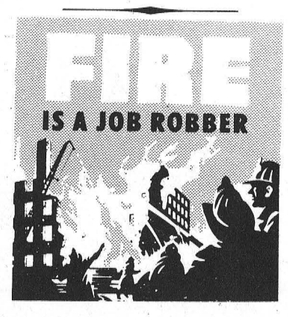

FUMES OF FIRE RISE, PANIC KILL

It's not the actual flame, but the smoke and gases that threaten personal safety in fire in a high-rise building, office or apartment, where upper storeys are beyond the reach of the highest fire department rescue ladders. While aerial platform ladders extend 100 feet in larger cities, the buildings may reach more than 400 feet.

Even fire in the air-conditioning duct will cause alarm by the spread of smoke before the distribution is shut off.

There are two basic rules for the tenants:

Know the fire alarm signal and drill.

Know the exit plan.

A check recently of a representative building indicated that few people had made it their business to find out these rules for themselves.

Canada's Shame

Fire really hurts Canadians.

Scandinavia (Sweden, Norway, Denmark) has a combined population nearly that of Canada, with generally similar climate. Its overall fire loss is less than half of ours.

The fire death-rate comparison (deaths per 100,000) puts Canada to even greater shame. Ours is three times as great.

WE MUST STOP FIRES

This Message Sponsored In Your Interest By :

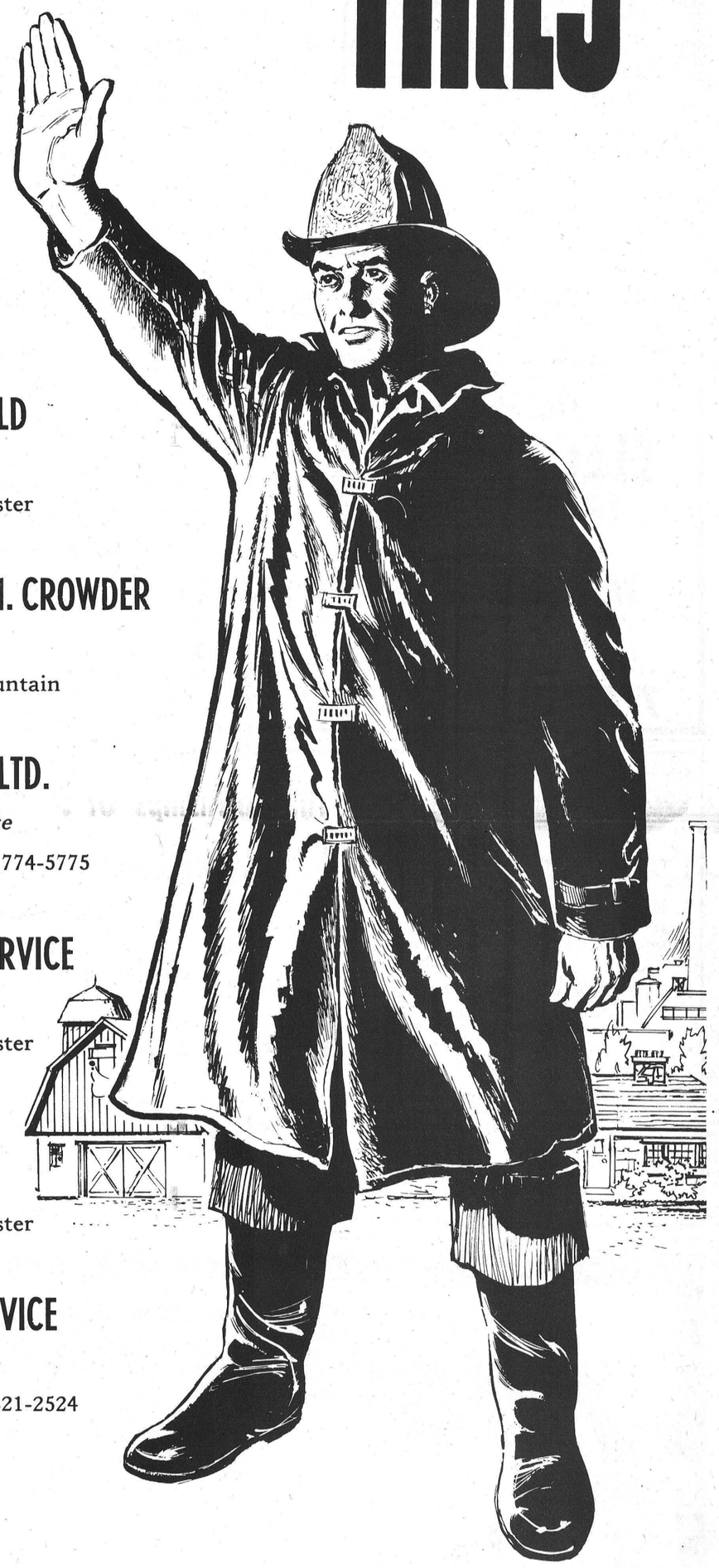

BRYCE LATOUR
Real Estate
Telephone 445-2972 Russell

ALEX DOW
General Insurance
Phone 821-2767 Kenmore

WALTER C. MacDONALD
Real Estate
Telephone 774-2331 Winchester

LYALL M. CROWDER - CARMAN H. CROWDER
General Insurance
Telephone 989-2157 South Mountain

BICCUM & McINTOSH LTD.
Insurance and Real Estate
Ph. 774-2410 Winchester Ph. 774-5775

SUMMERS INSURANCE SERVICE
General Insurance
Telephone 774-2515 Winchester

H. D. POAPST
Insurance
Telephone 774-2602 Winchester

McVEY INSURANCE SERVICE
All Types Of Insurance
Ottawa 232-7544 Metcalfe 821-2524

"An Ounce of Prevention is Worth a Pound of Cure"

2,311 Children Die In 10 Years of Fire

Children pay the highest price for fire carelessness in Canada. The 10-year record of fire deaths: children, 2,311; men, 2,278; women, 1,205.

	Men	Women	Children	Total
1966 (est)	239	116	216	571
1965	231	139	219	589
1964	254	104	245	603
1963	209	129	215	553
1962	242	117	267	626
1961	225	120	211	556
1960	209	125	232	566
1959	221	106	233	560
1958	200	115	217	532
1957	248	134	256	638
TOTAL	2,278	1,205	2,311	5,794

Source: Fire Losses — Canada Annual Reports



CJOH — CJSS — CBC

Best Election Coverage Ever By Local Stations

Local television stations are bringing the election campaign and the ultimate results right into the voter's living room, and voters can weigh the issues, discuss them around the dinner table and draw their own conclusions without sitting in smoke filled halls listening, as was the custom a decade or so.

CJOH - CJSS TV is making free time available to all Provincial election candidates in the 13 and 8 viewing area — a total of fifteen constituencies.

More than 40 candidates may be seen on CJOH prime time "Newsline" and "Nightline" programs.

CJOH TV had offered to preempt a full hour beginning at 6.00 p.m., Friday, October 13 for a debate between party leaders. The offer was rejected by Ernie Jackson, Campaign manager for Premier John P. Robarts.

On election day, October 17, CJOH TV will again join forces with CKOY's news staff for blanket coverage of the Ottawa and Seaway Valleys. Following the CTV National News at 11 p.m. CJOH will present a 70-minute wrap-up of the election complete with interviews with many of the candidates.

CBC COVERAGE

The Ontario networks of the CBC radio and television will set aside normal programming the night of Tuesday, October 17, to cover the provincial election.

Coverage begins at 8.00 p.m. EDT as polls close throughout most of the province, and will continue until final results are in.

Election Central for television is CBC's studio seven in Toronto, which viewers will see as a giant newsroom where returns are gathered from all Ontario points via four regular gathering centres in Toronto, Ottawa, Sudbury and London.

Reports for this area will be through the Ottawa centre with Ken Mason reporting.

Reports coming into Toronto will be processed by IBM computors and flashed to the radio and television audience in seconds. Two "decision" desks will operate out of Toronto and Ottawa to call winning candidates even before final results are in.

Heading the Election Central coverage for television is TV national newscaster Stanley Burke.

Prof. John Wilson of the University of Waterloo will be stationed at the IBM computer centre to comment on electoral points of interest.

Television coverage will extend until final results are in. Programs normally seen in the 8-10.30 p.m. period will be preempted in Ontario only. An election news special to the Ontario TV network only has been scheduled for 10 p.m. Public Eye is slated for 10.30, the National News will go on at 11.

Viewpoint will feature comment on the election.

Adult Training Programme Topic Of OMRP Conference

"Practical illiteracy in the United States is now defined as 'less than High School graduation'." This was a statement by Dr. Edward W. Brice, Department of Health, Education and Welfare, Washington, while addressing a meeting in Windsor of the Co-ordinators of Ontario's Manpower Retraining Program.

More than 70 Co-ordinators, guidance councillors and educators registered for the three-day conference. Co-ordinators are employed by local Boards of Education and work closely with industry, the local Canada Manpower Centre, and the Ontario Department of Education to determine future job opportunities and provide required adult training programs.

At present in Ontario there are 70 different manpower courses with a total enrolment of more than 13,000. These include business management as well as specific trades such as carpentry, and electronic data processing. Courses are available for both unemployed and also for employed persons desiring upgrading.

Dr. Brice went on to say "Rapid changes in technology have so greatly reduced the job opportunities for unskilled workers that High School graduation is now considered a bare minimum."

"Adult basic training," he said, "is the foundation upon which any program to train and retrain adults must be built. It is both the door to vocational training, and the path away from chronic social dependency unemployment, and personal privation."

October 17th

ELECTION DAY TRANSPORTATION

in favour of

WALTER C. MacDONALD

Liberal Candidate

—PHONE—

774-2331 or 774-2614

NOTICE

As required under section 52 of the Ontario Election Act. I hereby publish the names of Candidates and their Official Agents for the Electoral District of Carleton East.

1. **EUGENE BELLEMARE** — Liberal
   of the Township of Gloucester, Educator.
   Official Agent: JEAN-PAUL FILION, Barrister, 10 Wick St. Ottawa, Ontario.
2. **BERT LAWRENCE** — Prog. Conservative
   of the Township of Gloucester, Lawyer.
   Official Agent: PETER E. NEWCOMBE, Q.C. 116 Albert St. Ottawa, Ontario.
3. **ELAINE C. LUND** — N.D.P.
   of the City of Ottawa, Housewife.
   Official Agent: MRS. JOAN NEAL, H.W. 521 Rockledge Rd. Ottawa 7, Ontario.

STANLEY A. HICKS
Returning Officer
Electoral District Of Carleton East

ONTARIO

NOTICE OF HOLDING AN

ADVANCE POLL

Notice is hereby given that a poll for the Electoral District of Carleton East will be open on Thursday, Friday and Saturday, the 12th, 13th and 14th days of October, 1967, from 8 a.m. until 5 p.m.,

Eastern Standard Time (9 a.m. to 6 p.m. E.D.T.)

and from 7 p.m. until 10 p.m.

Eastern Standard Time (8 p.m. to 11 p.m. E.D.T.)

The polling places for the said Electoral district will be located at:

Lions' Den, Fair Grounds, Metcalfe

Gloucester Township Hall, Leitrim

218 Prince Albert Street

Rock Haven Motel, 597 Montreal Rd.

For the purpose of receiving the votes of voters who expect on the day fixed for polling, to be absent from and unable to vote in the polling subdivisions for which their names appear on the lists.

The ballot boxes will be opened and the votes counted at 7 p.m., Eastern Standard Time (8 p.m. E.D.T.) on the 17th day of October at the said places.

Dated at Ottawa, this 26th day of September, 1967.

Stanley A. Hicks
Returning Officer

THE MAN WHO WILL REPRESENT ALL THE PEOPLE

VOTE ON OCTOBER 17th

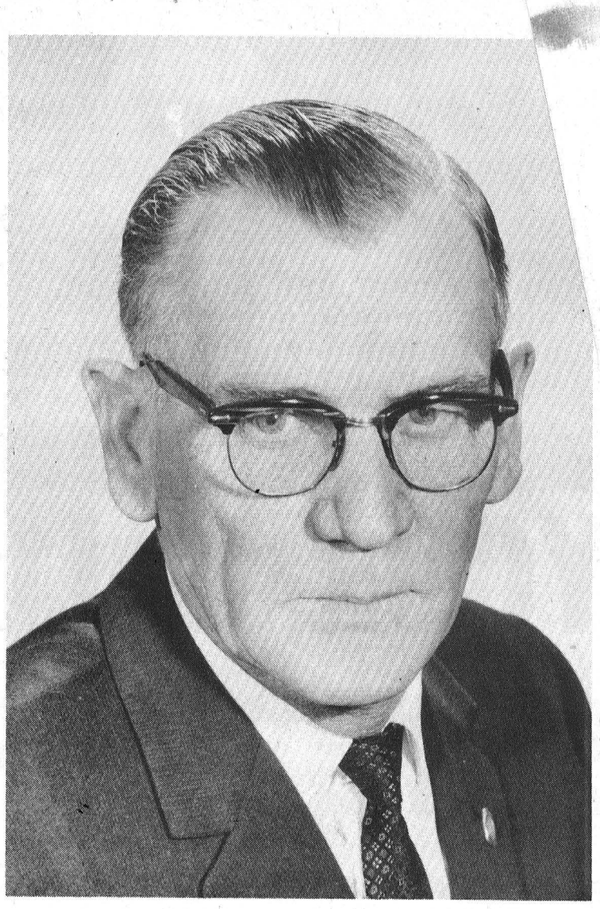

Walter C. MacDonald
Businessman
X

LIBERAL

Clearance SALE

PANEL and BOOKCASE BEDS

COMPLETE WITH BOX SPRING AND MATTRESS

VALUES TO $199.00

Sale Priced From

$ 99.00 to $179.00

WHILE THEY LAST !

VICE FURNITURE

Ph. 774-2800 Winchester

Double your money with Canada Savings Bonds

One of the great things about Canada is Canada Savings Bonds, and this year's Series is the most exciting yet. Interest starts at 5¼% a year—the highest starting rate ever on a Canada Savings Bond—and goes right up to 6%. Over the 13 years to maturity the true average annual yield is 5.48%.

Best of all, Canada Savings Bonds have a wonderful compound interest feature which pays you interest on your interest. Take full advantage of it and you will double your money.

As always, Canada Savings Bonds are instant cash. They may be cashed at any time for their full face value plus accrued interest. They are easy to buy for cash or on instalments. They fit all savings budgets—from $50 up.

And, for the first time ever, Canada's most popular personal investment may now be bought by businesses, churches, charities, clubs, and other organizations. Another first: the limit per holder for this Series has been increased to $50,000.

Backed by all the resources of Canada, Canada Savings Bonds are a great way to save. Buy yours today and double your money.

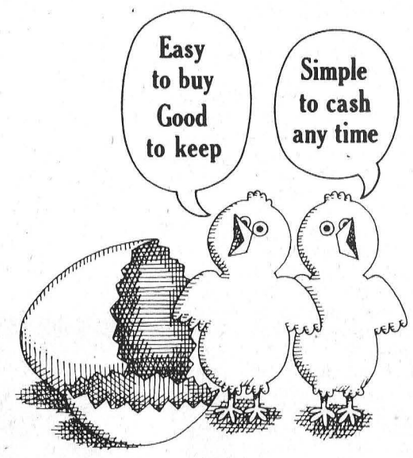

Buy yours today—

where you work, bank or invest!

CSB-71