WINCHESTER PRESS

VOL. 90 NO. 39 | WINCHESTER, ONTARIO THURSDAY, JANUARY 19th, 1978 | 22 PAGES PRICE 20 CENTS



Ewart Simms

$40,937. Election Expenses

CORNWALL—According to a report released by the Commission on Election Contributions and Expenses, the three candidates in the Stormont, Dundas and Glengarry riding spent a total of $40,936.28 on election expenses during the June 9th provincial election last year.

MP Osie Villeneuve spent $20,350 in his successful bid to return for another term to Queens Park. During his election campaign, Villeneuve raised $20,875. He was reimbursed $4,913 by the province and a $500 audit fee subsidy left him with a surplus of $5,437.

The commission report was released last week in compliance with the election act which requires every contribution of $100 or more to be listed. The report showed the MPP received $8,950 in contributions in excess of $100 from a single source. Villeneuve received five additional contributions of $500 each.

The Tory candidate's personal contribution was $200.

According to the report, Villeneuve spent $7,146 on advertising in Morrisburg, Iroquois, Chesterville, Winchester, Vankleek Hill and Cornwall newspapers. Radio advertisements were bought in Cornwall and Hawkesbury.

Liberal candidate Johnny Whitteker spent $15,564 on expenses out of a total of $18,453 raised for the campaign. Reimbursement from the province and his audit subsidy left Whitteker with a surplus of $190.

The report shows he received $4,400 in contributions of $100 or over, and three contributions of $500 each. Whitteker contributed $200 to his own campaign.

NDP Joe O'Neil, who finished last in the S.D.&G. race, spent $5,022.28. With funds raised amounting to only $2,123, O'Neil finished with a deficit of $2,898, after provincial reimbursement and subsidies.

O'Neil received $1,155 in contributions in excess of $100 and spent $1,250 in advertising.

According to the report, the deficit will be paid by the provincial office and the constituency association.

Simms Inaugural

Year Of Restraint Ahead

By Steve Hummell
Press Staff Reporter

CORNWALL—In keeping with tradition, Mountain Township Reeve Ewart Simms was acclaimed as the new Warden of Stormont, Dundas and Glengarry at the inaugural meeting of county council here Monday.

As chairman of the prestigious finance committee, Simms was the natural pick for Warden. He was nominated by Winchester Township Reeve Delbert Link and Cornwall Township Reeve John Cleary.

"My crystal ball does not provide me with a clear forecast of what the year 1978 will bring, but I do believe that it will be one of challenge which will necessitate careful consideration of our priority settings", said Simms in his inaugural address.

He said there will be a need to exercise "caution and restraint with due regard to the providing of a level of service that is affordable to our people".

Simms said he would aim at a solution to the issue of uniform planning raised by former Warden Edwin Waldroff.

Warden Simms urged council to study property tax reform proposals - which include market value assessment - recently suggested by Ontario treasurer Darcy McKeough.

He wants to see improvements to county road five continued this year and hopes the city of Cornwall will contribute towards construction of a new bridge over the Raisin River at Grant's Corners.

The Warden said council should make some provision in the current budget estimates for improving the county administration building.

"Some of the flooring and windows are considered to be in need of replacement and it is a matter that should receive due consideration", he said.

He also wants a sign erected at the corner of Pitt and Water streets to identify the building.

The Warden said the Counties will continue to develop on a "progressive note" and the gradual population growth should persist. He also forecasts industrial and commercial growth for the coming year.

He noted that payment of the final installment of the Counties' debenture issue will be made this year.

"... and unless some unforeseen matter arises we shall conclude the year free of any long term liability", he added.

Warden Simms welcomed a group of North Dundas District High School students - in attendance as observers - to the sitting.

He gave a brief explanation of the function and make-up of the local government.

Simms is the third Warden to come from Mountain Township. William G. Timmins held the post in 1915 and Robert Bryan in 1939.

He has been involved in municipal politics since 1960 and operates a 365-acre farm with his wife Phyllis and their three children.



Retirement ... On A Silver Platter

Gordon MacDonald, who for the past 19 years has kept Winchester Branch of The Royal Bank immaculately clean, was signally honoured last week on the occasion of his retirement.

Manager Gary Shaver and his staff joined Mr. MacDonald at a sumptuous farewell dinner in the Country Kitchen, and in appreciation of long years of faithful service presented him with a beautifully engraved silver tray.

Mr. Shaver, left, is shown making the presentation to the man whose keen interest in all community activities is well known to all area residents. Assisting Mr. Shaver are Administration Officer Brenda Hogaboam (left) and Loans Officer Elaine Turner.

In his youth Mr. MacDonald, a former school teacher, was an ardent sportsman and played on many championship hockey and ball teams.

Press Photo—Hummell

MTC, Mohawks Meet Re: Highway Construction

WILLIAMSBURG—Ministry of Transportation and Communications officials met with the St. Regis Mohawk band council Wednesday, to discuss proposed road work over an ancient burial site near here.

Held at the Cornwall Island Reservation, the meeting also included officials from the Ministry of Culture and Recreation.

A twelve-mile section of Highway 31 is slated for widening and resurfacing in the spring, but work over the archaeological site has been delayed.

C. E. Pritchard, head of the MTC's planning and design section in Kingston, said last week there may be a misunderstanding about the extent of work to be done on the highway.

"There's really not going to be wholesale ripping and tearing by bulldozers and everything else," he assured. "It's just basically paving the road that's there so the impact beyond the shoulder of the road is going to be very little if any."

Pritchard says that since the work over the road has been delayed there's lots of time to work out any problems:

"I think maybe when they see this the band members may be less apprehensive than they are at the moment, if they are, but I don't know whether they are ..."

Ministry officials are taking great pains to prevent a confrontation with the Indians.

Last summer the Mohawks succeeded in having the National Museum of Man in Ottawa return 16 St. Lawrence Iroquois skeletons that were removed from the 500-year-old site for study.

Removal of the bones concluded an archaeological rescue mission launched to save part of the ancient village and its secrets from the construction. But after the Mohawks protested the removal of the remains they were returned and reburied on the reservation after a religious ceremony.

MTC officials have said the roadwork over the village site will be abandoned permanently if necessary. And it may be necessary. St. Regis Chief Lawrence Francis said his band would oppose any work that may affect the remains of his ancestors.

He wants provincial legislation passed to protect ancient burial sites from construction work. He also wants a landmark erected at the village site.

Museum officials involved with the archaeological dig and the Mohawks feel bitter about last summer's confrontation.

Chief Francis believes the Museum used the road reconstruction as an excuse to remove skeletons and artifacts from the site. The band council accused the museum of "grave robbing" at the time. And the St. Regis Chief disbelieves the archaeologists' claim that the tribe members were St. Lawrence Iroquois.

He says they were Mohawks.

Yet Dr. James Pendergast, assistant director of works at the National Museum, says the St. Lawrence Iroquois were wiped out in tribal wars long before the Mohawks came along. He won't waver from his professional conclusion that the tribe was St. Lawrence Iroquois. Pendergast was in charge of the archaeological excavation.

At a recent speaking engagement here he hinted at the irony of the situation: a Native people searching for a cultural identity yet blocking the search for more knowledge by not allowing a scientific study of the bones.

He said that it's only been recently that the Indian people have been able to learn more about their ancestry by "reading our books."

Between 800 and 1,200 Indians inhabited the village. They subsisted on a diet primarily of corn and fish.

Six of the skeletons removed from the site were infants. Most of them were buried between the long houses in fetal positions but some were also found in the long houses, buried under sleeping platforms.

Burials inside the houses were probably conducted during the winter months when the earth was frozen outside.

Two complete pots, a few stone implements and about 1,000 pottery pieces were found. The discovery of earthen pallisades was made for the first time in Ontario.

Also, the discovery of permanent stakes inside the long houses, probably used to secure captives for torture, was made.

Seven long house locations were found at the site, on the farm of farmer Weldon Beckstead. They measured from as much as 21 feet wide to 300 feet long.

Because no white men's implements were found at the site, dating was set in the early 1500's. About fifteen to twenty similar villages between Montreal and Prescott were believed to be wiped out during this period.

Boarding Homeowners To Be Reminded Of New Legislation

By Steve Hummell
Press Staff Reporter

CORNWALL—Tardiness of boarding home owners in Stormont, Dundas, and Glengarry to apply for a $5 licence that's required by new county legislation governing the homes isn't going unnoticed.

Only two lodge owners have applied for the licence, says Dr. Rudolf Peters from the St. Lawrence and Ottawa Valley Health Unit. The other lodge owners will be reminded of the new legislation, said the medical officer of health.

"We're going to have to send some personal reminders out to the ones we know about," he said. "Possibly some might be waiting for us to send them the applications, though legally the obligation is on them."

Although safety and cleanliness standards are being enforced now, lodge owners have until 1980 before new space requirements come into effect.

Other than provincial health and fire regulations, there was no criteria available for licencing the boarding homes, which usually cater to old people. The county Bylaw — which will be enforced by the health unit — requires existing and new boarding homes to purchase a licence.

Poor conditions at a lodge near Morrisburg — Royden Manor — sparked controversy late last year when the health unit ordered major repairs. It was reported that the 22 elderly residents lived in unsanitary conditions, that a fire exit door had been nailed shut for at least a year and the roof had been leaking for a lengthy time.

But the new legislation may turn many elderly boarding home residents out on the street if some of the smaller lodge owners decide to close down rather than comply with expensive renovations to meet new space requirements.

That's why the space requirements don't go into effect until 1980, says Edward Thompson, Director of the Ministry of Community and Social Services branch office here.

Thompson helped formulate the boarding home bylaw.

Many of the smaller lodges are old, converted homes and renovations would be costly. The bylaw stipulates that each sleeping area have a minimum of 75 square feet of floor space with 600 cubic feet of air space and a window opening directly to the outside.

Although there are lodges in Winchester, Morrisburg, Glen Robertson, Alexandria and Mountain, none of the officials involved with implementation of the bylaw knew how many homes are located in the United Counties.

According to William Thorpe, a senior citizens' housing manager for Dundas-Grenville, immediate planning is necessary to relieve the pressure which could result when the space requirements come into effect.

Thorpe, who reviews senior citizens' applications for residence in rent-geared-to-income dwellings locally, said if several homes were forced to close it would create a great pressure on the area.

He said additional senior citizens' housing is needed in the area but the provincial government can't afford to provide all the accommodations that are required.

"At one time the government said it was every senior citizen's right to have a warm, comfortable apartment," he said, "but they just can't afford to subsidize all this housing."

And space is limited at all of the twenty nursing homes that serve the area.

A health unit advertising campaign asking all boarding home owners and operators to apply for the $5 licence has been less than successful.

This Week

SPORTS: *All-Stars beat Firefighters ..... page 9*

POLITICS: *Charlottenburg Township calls for postal service to be returned to public sector ..... page 12*

EDUCATION: *Nursery school in financial trouble, looking for new location ..... page 13*



Hawks' Bill Mullin is top Junior scorer in League. See story page 4.

Classified ..... pages 10-11
Editorial ..... page B1
Farm ..... pages B2-B3
New Chairman for SDG Board ..... page B6
OSSTF says more teachers needed ..... page B6
Post Office renovations ..... page 3
County Council committee appointments ..... page 3
All ships clear Seaway ..... page B4

mainline

Orvil Guy Honoured

Orvil Guy, a former executive member of the Ontario Milk Marketing Board, was honored at the board's annual meeting in Toronto last week. Mr. Guy, who represented Dundas County and was one of the original members of the board, was presented with a certificate of merit for his contribution to the OMMB and to dairying in general. Area milk committees will pay tribute to Mr. Guy with a night in his honor February 23 at Winchester.

North Dundas Track Girls Move On

North Dundas District High School's speedy girls relay team will be in action at Ottawa Civic Centre on Saturday, January 28 competing in the highly rated Ottawa Citizen indoor track meet. The girls, Kathy Workman, Luanne LaSalle, Wendy Vanderlaan and Karen Blom represented the school in the preliminary competition on January 14th when a total of twenty area schools fielded teams. N.D.D.H.S. finished among the top eight, and as a result will run in the semi-finals on the afternoon of January 28th, when a win will advance them to the evening finals. Good luck girls!

Hallville Carnival This Weekend

Hallville is practically assured ideal weather conditions for the annual Winter Carnival this Saturday. Officials have taken precautionary measures by inviting the weatherman himself (Peter Emerson) to officially open the big event. The fun begins at 10:00 a.m. and continues till late evening with a program featuring hockey, broomball, costumes, races, old-fashioned bean supper, and of course highlighted by crowning of the new Snow Queen. Judges for the Queen contest will be Mrs. Ralph Raina, Kemptville; Walter Shadbolt, Winchester; and Tom Beardsall, Mountain. Before the big day ends some lucky ticket holder will win a beautiful chair donated by Vice Furniture, Winchester.

Chamber Of Commerce Annual Meeting

Winchester Chamber of Commerce members will elect a new slate of officers at the annual meeting on Thursday, February 2nd. It is understood the important meeting will take the form of a 6:00 p.m. dinner at the Country Kitchen Restaurant, but full particulars will appear next week.

Family Counselling Centre Receives 'Excellent Support'

As we begin another year of Counselling Corner, may we take this opportunity to express our best wishes for a year of Peace, Happiness and Good Health within your family and our community.

Since the column began, Family Counselling Centre has had excellent response. There have been many inquiries regarding the services of Family Counselling Centre of Cornwall and United Counties; how people come to us and our relationship with other community services.

In this column, we should like to discuss referrals and the relationship with other community services. The best source of referral is the satisfied client and approximately 75 per cent of people requesting services have been referred by a relative or friend who has had direct contact with the agency. People are referred by other sources such as Social Services — both City and Counties with whom Family Counselling Centre has Purchase of Service agreements; Ministry of Community and Social Services; Health Unit; Health and Welfare Agencies; clergy, medical, legal and teaching professions. The information requested at intake and throughout, the counselling sessions is confidential. It is understood, however, no agency can work entirely within itself and frequently an individual or family may be referred or receive service from one or more community resources. Family Counselling Centre uses the support services in the community such as the Mental Health Clinic; Child Development Centre; Children's Regional Mental Health Services, etc. In these situations, information may be shared for the benefit of an individual or an entire family. Information requested by other agencies must have written consent for release.

Frequently, there is confusion among the general public about the services of the various resources and how they differ. At the request of Family Counselling Centre, Mr. George Feilotter, Administrator of Cornwall General Hospital, has explained the "client visits at Cornwall General Hospital are on an out-patient and in-patient basis." Either requires admission on request of a member of the medical staff. He explained that "access to services is maintained in order to provide safe patient care." Mr. Feilotter emphasized that "at a time when the province of Ontario is desperately trying to balance its budget, our total co-operation is required to keep Social Services' cost at a minimum." There have been situations when a family may be seen by a psychiatrist in the Mental Health Clinic and at the same time, receive counselling through the Centre. Similarly, an individual may be seen at the Social Work department and receive another service at the Counselling Centre.

Family Counselling Centre does not implement any social legislation. The counsellors are in a position, however, to assess situations and have a knowledge of community resources. The counsellor may be concerned about the potential neglect of a child or children. This situation will be referred to Children's Aid Society who are responsible for the implementation of the Child Welfare Act. Family Counselling Centre does not provide financial assistance, therefore, a person in need may be referred to Social Services or Ministry of Community and Social Services.

Co-operation and collaboration are the key words to unified community services. In the next release — an example will be given of a family known to Family Counselling Centre and utilizing other community resources.



Happy Travellers

Although the weather during the past two months has prompted many to threaten to leave the country, these happy travellers have decided to take the suggestion literally. They were part of a group of 32 who boarded a bus last Friday on the first leg of a trip to Hawaii. The warm weather holiday is one of the tours offered by Maxted's Winchester Tours. Press Photo—Patenaude

Vanier Industrial School Recipient Of Cheque From Russell Women's Institute

Russell Village Women's Institute members met at the home of Mrs. Russell Phair, with Mrs. Norman Inglis as hostess, for the February Education and Cultural Activities meeting.

Mrs. Robert W. Gamble presided and welcomed the ladies with a New Year greeting. Miss Edna Curry called the roll, which was responded to with sayings of Mothers and Grandmothers.

The speaker of the evening was Mrs. John Achtereekte, with a message relating the differences between the Dutch and the Canadian cultures. The message was well received by the manner in which Mrs. Achtereekte has served in the local branch, and in the community life as a whole. Mrs. Achtereekte, the immediate Past President of the Russell Village Women's Institute, was graciously thanked by the convenor of the program, Mrs. O.F. Rothenberger. The motto of the evening, "We are all brothers under the skin", was given by Mrs. Rothenberger.

The Lunch Committee of the evening was Mrs. Gordon McDonald, Mrs. Robert Matthew, and Mrs. Milton Ruttle.

The day following the meeting the President Mrs. Gamble, Miss Edna Curry, Mrs. Rudolf Bols, Mrs. Robert Cooper, and Mrs. Achtereekte made a visit to the Vanier Industrial School located between Embrun and Casselman and presented a cheque for one hundred dollars. The contribution is to be retained by the school till an additional contribution of some two hundred dollars comes from some source, at which time a special machine will be purchased to help the adults attending the school in speech advancement. The machine can be operated with simplicity, and thus takes the place of a speech therapist, which has not been available at the school. The staff of four and the director of the school expressed deep gratitude for the interest which the Russell Village Women's Institute showed in the school.

Russell Resident Mervyn Shelp Dies In 55th Year

Mervyn John Shelp, a highly respected, life-long Russell area resident, died at Winchester District Memorial Hospital on January 14th in his 55th year.

Born at Russell he was a son of Mrs. Henry A. Shelp and the late Mr. Shelp. In addition to his mother he is survived by six sisters and one brother: Mrs. Beulah McNaught; Mrs. Wilfred Clark (Marjorie); Mrs. Walter Dey (Cora); and James, all of Ottawa; Mrs. Donald Graham (Doris), Russell; Mrs. Jack Donovan (Rosemary), Montreal; and Mrs. Bert Hjeldnes (Norma) of Courtney, British Columbia.

A member of Russell United Church the funeral service at Warner Funeral Home, Russell, was conducted by Rev. L. Woolfrey at 1:30 p.m. on January 17th.

Pall bearers were James Eadie, Robert Hitsman, Albert McNaught, Bruce McNaught, Jeff Shelp and Barry Graham.

Interment was at North Russell Union Cemetery.

Your toothpaste comes in millilitres (ml)



Meanwhile Down On The Farm

Even more fun than Santa Claus was the way one pre-schooler described Sunday afternoon's sleigh-ride at Eric Stanley's farm.

Fourteen Metcalfe youngsters, completely ignoring icy arctic winds, watched with amazement as Mr. Stanley hitched the team, and laughed merrily as sleigh bells jingled and the big beasts leaned into the traces.

The outing was directed by Earl Merkley and several other young fathers eager to have their children enjoy a genuine old-fashioned experience.

Dr. Bob Rowan is shown keeping a sharp eye on the lively load. Press Photo—Rowan

Greely, Metcalfe Communities Finalize Plans For 1978 Annual Winter Carnivals

Dates for two area winter carnivals have been released this week with Greely crowning the 1978 'Queen' this Sunday evening.

"Winter Wonderland" is this year's theme and the lovely contestants will be judged by a panel of well known personalities: CJOH newscaster Brook McNabb, Miss Ottawa Rough Rider Tracey Clark, Montreal Canadiens star Larry Robinson and Osgoode Councillor Mary Cooper. The Greely extravaganza continues through February 5th with most of the activity on weekends.

Note: The complete program appears elsewhere in this paper.

METCALFE SETS DATES

Metcalfe R.A. officials report plans are being rapidly finalized for the annual week-long parade of events in February. The new Queen will be crowned at a gala fun night on Friday, February 17th and the agenda includes hockey, curling, broomball, skating, and special events ranging from tiny-tot skating to senior citizens' parties.

Another giant parade will add colour to the event; another Monte Carlo Night will be staged by the Lions Club; and of course there'll be dances for all ages and plenty of meals from appetizing breakfasts to sumptuous dinners.

February 28 Deadline Set To Purchase 1978 Stickers

Better get ready to dig a little deeper this year for motor vehicle licence stickers!

Residents across the province will be paying the increased rates which are: $60 for eight cylinder vehicles, $45 for six cylinders, $30 for four cylinders.

A spokesman at the motor vehicle bureau here said there appears to be some confusion concerning the larger, eight cylinder rate of $80. This is only paid by owners of eight cylinders which are 397 cubic inches or larger who are applying for new registrations.

"They're coming in slowly," said the spokesman. "Weather has been an awful big item here; on good days there's no rush, there's someone in all the time, but there's no rush."

She said business starts getting hectic during the last three weeks before the deadline. The deadline for passenger vehicles is February 28. The spokesman urged motorists to purchase the 1978 stickers early to avoid long lineups.

She said the local office doesn't keep records of the number of licence stickers purchased, but sales are expected to be on par with other years.

Ottawa Native Allan Barnes Dies In Hospital

Allan I. Barnes a resident of Morewood for the past six years died at the Winchester District Memorial Hospital on Sunday, January 8th. He had been in ill health for some time and confined to both the Ottawa Civic and Winchester hospitals.

An Ottawa native, he received his education in city schools and was employed as the Mechanical Superintendent of the Canadian Bank Note until his retirement when he and his wife moved to Morewood. In July 1966 he married Margaret Carlyle (Schryer) of Morewood who survives.

Rev. L.M. Ferguson conducted a private family service on Tuesday, January 10th at the Tubman Funeral Home in Ottawa. Burial was at Capital Memorial Gardens.

Recent Births

The following are the recent births at the Winchester District Memorial Hospital.

On Tuesday, January 10, 1978, to Mr. and Mrs. Roger Johnston, R.R. 2, Iroquois, Ontario, a son.

On Wednesday, January 11, 1978 to Mr. and Mrs. Brian Baldwin, 102 Park St., Prescott, Ontario, a daughter.

On Wednesday, January 11, 1978, to Mr. and Mrs. Donald Riddell, Box 49, Morrisburg, Ontario, a son.

On Thursday, January 12, 1978, to Mr. and Mrs. Wallace Hunter, Morrisburg, Ontario, a son.

"Helping Hands" Meet

On Wednesday, December 14th the Senior Citizens' group "Helping Hands" held their meeting in the Brinston United Church basement where a delicious dinner was served and the highlight of the day was the Christmas program.

Rev. Derksen, minister of the Kemptville Christian Reform Church and Father O'Conner of Morrisburg Catholic Church were guest speakers and everyone enjoyed their informative talks very much. A variety of poems, carols and music completed the program.

In spite of the weather, the attendance was good and several guests of the Kemptville Christian Reform Church were present. At 3 o'clock the meeting was closed and all went home with thankful hearts for such a blessed day reminding and celebrating the birth of Christ.

The next meeting will be on Wednesday, February 1st, 10:30 a.m., same location.



The Jo-Anne Shoppe has racks and racks of dresses, coats, blouses, slacks, sweaters and lingerie being offered to you at

1/2 price

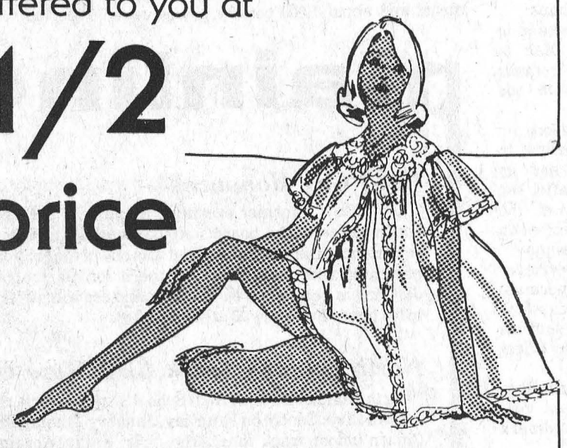

Other items in the store are on at a fantastic savings of

25% off

master charge VISA

Jo-Anne Shoppe

774-2003 Winchester

We Are Now Taking Registration For Stretch Sewing Courses In

1. Basic Knits
2. Tailoring
3. Togs for Tots
4. Men's Wear
5. Fundamentals I and II
6. Shirts beyond the T
7. Lingerie
8. Personal Fitting

Beginning January 31 thru to March
Call 835-2281 for exact dates and times.

Single lessons available in swimwear, sweaters, and T-Shirts.



Husqvarna Sewing Machine
Sales - Service - Demonstrators

OPEN HOUSE

Winchester District Memorial Hospital

Saturday, January 28th, 1978
1500 – 1700 hours

Occasion –
Completion of the Renovation Program
Tour of the Renovated Areas
Tea in 1st East Sitting Room

On Behalf of the Board of Governors,

Mr. Ed. Hanson
President



Ewart Simms Warden

It's Down To Business Now For S D & G County Councillors

CORNWALL—The pomp and ceremony is over; the senior fathers of the local government have been chosen and now it's back to work for Stormont, Dundas and Glengarry County Councillors.

Since the 1978 Warden, Mountain Township Reeve Ewart Simms, was chosen to spearhead council business and chairmen of the standing committees were elected Monday, the regular council session has been adjourned for a week.

In the meantime the Executive Committee will be meeting to study correspondence and make the necessary reports for county councillors.

Chairmen of the prestigious standing committees were elected following a reception which included the attendance of local members of parliament.

Heading the Finance Committee, and if tradition is followed, the next Warden, is Maxville Reeve Hubert Quart.

Elected Chairman of the Roads and Bridges Committee was Roxborough Township Reeve George Crites and Matilda Township Reeve George Cooper now heads the Social Services Committee.

The Agriculture, Reforestation and Planning Committee Chairman is Charlottenburg Township Deputy-Reeve Ewen McDonald.

The standing committee membership encompasses all the members of County Council.

Chairmen of the twenty-odd other committees of Council will be chosen at the first meeting of each committee.

Never in the current history of the local government has the traditional stepping-stone process to the Wardenship been altered. The Reeve holding down the chairmanship of the Finance Committee is traditionally next in line for the prestigious post.

Although the election machinery for the Wardenship is activated each year, with the County Administrator presiding over the meeting, there has always been only one nomination and the subsequent acclamation of the new warden.

Although there are four standing committees of Council, only three are stepping stones to the senior post: the Social Services, Roads and Bridges, and Finance Committees.

When councillors choose the chairman of the Social Services Committee they are actually singling out the Warden to be in three years' time.

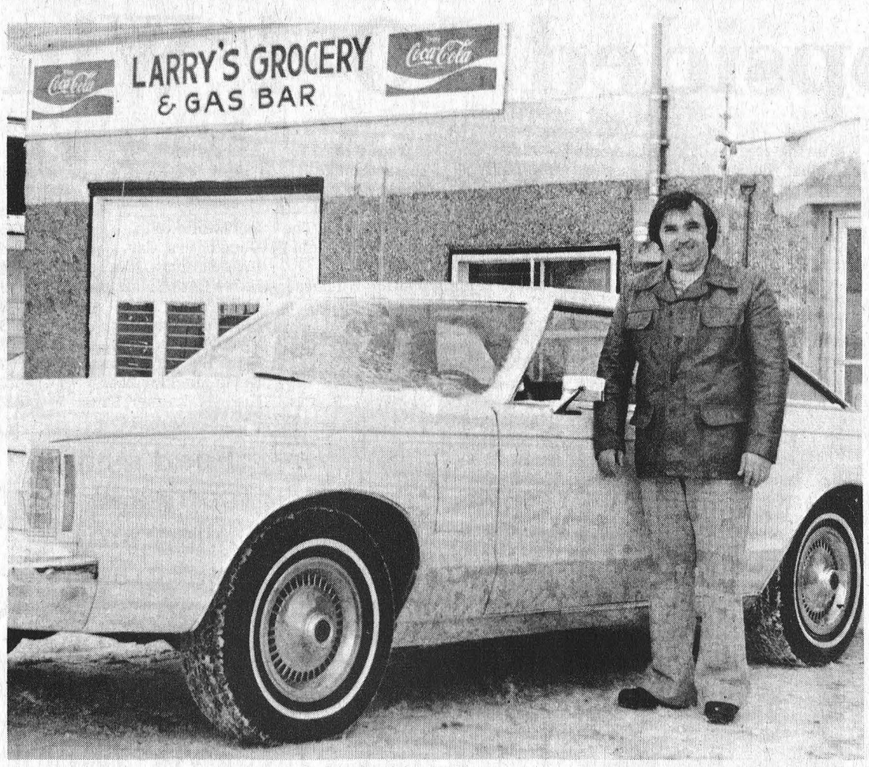

Lucky Larry

December was a lucky month for Larry Demers, popular owner-operator of 'Larry's Grocery' at Greely.

Mr. Demers was one of many dealers offered an opportunity to win valuable prizes by the Pepsi-Cola firm. It is understood dealers complying with contest regulations were given a car key — and you guessed it, Larry's opened this beautiful 1978 Thunderbird. Other keys also opened doors to valuable prizes — but not autos.

Larry's modern store is one of the many area business places where copies of The Winchester Press are on sale each week. Press Photo—Rowan

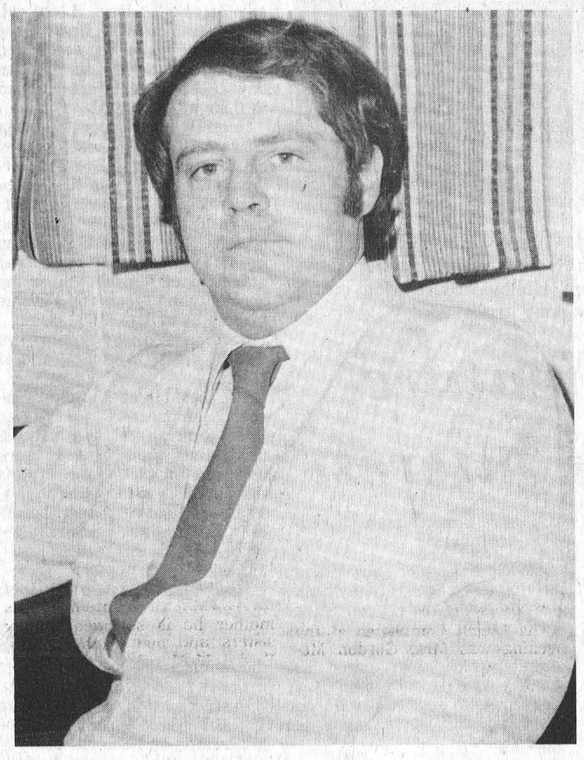

Winchester LCBO Store Manager

Lanny Waddell, manager of the new L.C.B.O. store at Winchester, is no stranger to the district. Mr. Waddell was born at Metcalfe, is a graduate of Osgoode Township High School, and is an ardent sportsman.

He brings a wealth of experience to his new position, having served for the past seven years at a similar store in Ottawa. He, his wife Kathy, and their two-year-old daughter Shannon are presently residing in town and are eagerly looking forward to the birth of their second child in March.

Mrs. Waddell is also familiar in the district. A native of Prescott, she is the former Cathy Kirkby whose father once played with the famous Inkerman Rockets. She is a niece of another former Rocket star, Leo Boivin.

Both Mr. and Mrs. Waddell are eager to associate themselves with the community, and anticipate being active members of the curling fraternity.

Press Photo—Rowan

Undetermined Flu Type On Increase In Area

CORNWALL—Health authorities here still haven't determined what type of flu is hitting the area.

Dr. Rudolf Peters, a medical officer of health with the St. Lawrence and Ottawa Valley health unit here, said specimens sent for analysis have been delayed and it will be early next week now before results are returned.

"But during the last week it's gone up a little bit more according to surveys in the schools," said Dr. Peters.

The increase in flu cases was heaviest in the Prescott-Russell area, he said, although the rise was felt throughout the United Counties of Stormont, Dundas and Glengarry as well.

Dr. Peters said he thought the outbreak of the flu in this area is peaking.

Although an influenza strain known as the Texas flu has caused the deaths of at least 21 Southern Ontario residents and is reported heading this way, Dr. Peters did not link the outbreak here with the killer disease.

The new type of influenza begins with coughing and a sore throat and progresses through chest pains to chills and fever. Ministry of Health officials said it is a variant of the more familiar A-Victoria influenza a strain prevalent in the United States and Canada for a decade.

The Ministry also said the Texas flu is not related to a more virulent Russian strain that has recently swept the Soviet Union.

Mail Boxes Barometer Of Growth

Renovations for the installation of 190 new post office boxes at the Post Office here will probably be complete by tomorrow, says Postmaster Wilfred Loverin.

"I don't know how these are going to last though," he said. "We've had about 30 applications for boxes on file and there's another 25 more who've been getting their mail through general delivery."

He said a Casselman contractor began work a week ago and is expected to be finished this week. All the boxes, he said, are installed and ready for rental but there is still interior work — painting, plastering and finishing — left to do.

The additional boxes brings the total to 897, said the Postmaster.

"There's some growth in the town evident there," he said.

The job was put to tender by the Public Works Department of the Federal Postal Service and no cost figures were available at the local office.

Mariners Meet At Chesterville

By Rev. E.E. Eaton

At a recent meeting of Chesterville Harbor, Mariners With Christ, a series of Christmas readings were given by members. Guest reader of the evening, at the meeting held at Eatonholm in Chesterville, was Pastor George Prosser of Chesterville Pentecostal Church, who read Emma Lindsey' Squiers' story: "A Great Rushing of Wings".

Tools Stolen

Police here are investigating the theft of a large quantity of tools from a new building just north of here owned by Winchester Tile and Drain Ltd.

A spokesman from the Winchester detachment of the OPP said about $1,100 worth of tools were taken from the partially completed building. Thieves ripped off the black-joe from a doorway to gain entry.

The break-in was discovered Monday morning by company owner David Sloan. Police report that there was no vandalism involved.

Investigating officer is Provincial Constable Bill Holmes.

A Testimonial Evening
For
M. N. (Hugh) Hutchison
will be held
Saturday, February 25, 1978
at
Winchester Community Centre

Social Hour ..... 6:00 p.m.
Dinner ..... 7:00 p.m.
Dancing ..... 9:00 p.m.—1:00 a.m.

ADMISSION - $7.50 PER PERSON

Limited number of tickets available from:

Mrs. Orma Earl, Winchester	Tel. 774-2824
Mr. Lorne Mellan, R.R. #1, Brinston	Tel. 989-5480
Mr. Lorne Thompson, Chesterville	Tel. 448-2159
Mr. Sam McLeod, Martintown	Tel. 528-4440
Mr. Grant Edwards, 235 Third St. West, Cornwall	Tel. 932-5084
Morrisburg Area Office, Box 700, Morrisburg	Tel. 543-2927
All Elementary Schools in Dundas County	

Protect your farm equipment
REPAIR NOW



Let us check your machine while we can.
Repair now so it's ready to go!
Order parts to avoid backorders and delays.
SMITH FARM EQUIPMENT
MF Massey Ferguson
ON HIGHWAY 31 AT DUNDAS—CARLETON BOUNDARY
WINCHESTER
774-3379

Angus Pontiac Buick Ltd.



wants to show you
HOW TO PROTECT YOUR CAR FROM FROSTBITE



Put it through our 9-point winter works program

- Inspect Battery and Cables
- Check Thermostat
- Tighten All Clamps
- Inspect All Hoses
- Adjust All Belts
- Test Radiator Cap
- Test and Record Freezing Point of Coolant
- Pressure Test Cooling System
- Install Anti-Freeze As Required

All for only $4.95 and parts

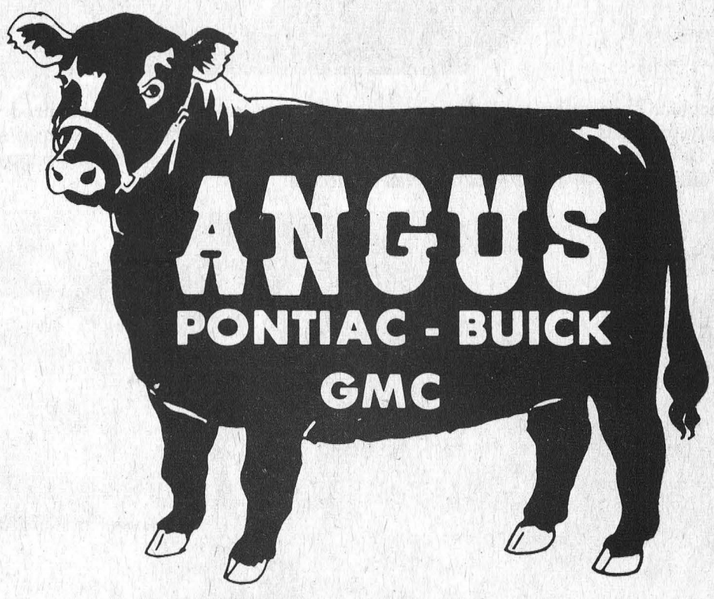

"At The Crossing"
Winchester, Ont.
774-2620
SALES DEP'T OPEN
Mon. thru Thurs.
9 a.m. to 9 p.m.
Fri. and Sat.
9 a.m. to 5 p.m.



Although Harold Kritsch, second from left, happily accepts the awards, he was the first to agree much of the credit for his success belonged to "J.J.", his faithful lead dog, shown eyeing the camera a bit suspiciously. Left to right are: Dennis Fitzgerald, Carp, Arctic Sled Dog Club President; Mr. Kritsch; Ken Beek, Legion President; and Hubert Moriarity, Swamp Hollow Sled Dog Club President who groomed the long trails.

Greely Legionnaires First Venture In Sled-Dog Racing Creates Interest

Greely Legionnaires (Branch 627) hosted members of the Arctic Sled-Dog Club last weekend when the races featured a weekend of winter carnival fun including programs designed for youngsters.

Despite Saturday's fierce storm 22 sleek dog teams hit the trail on Saturday afternoon with 16 completing the eight-mile run. The 16 were back and all completed a second heat on a cold Sunday afternoon.

The race, sanctioned by the sled-dog club, created keen interest not only for dog owners, but for spectators as well and the Legion presented a beautiful award to the winner, as well as $250.00 in prize money with most contestants receiving a share of the prize money.



Meticulous organizing is always the key to success, and the group pictured worked tirelessly to assure the success of the Legion's first venture into the realm of sled-dog racing. Despite aching muscles the venture's overwhelming success brought happy smiles which offer proof that the venture was a success.

Harold Kritsch of Cumberland, driving Dave Scott's lively huskies completed the rugged Saturday heat in 44 minutes and 16 seconds, and then favoured by excellent conditions pared his Sunday time down to 39 minutes, 12 seconds to edge Andre Parent of Templeton by a mere six seconds.

Other competitors and their respective times were as follows: Bryan Pearce, Hudson, Quebec 85:18; Bob Saboron, Pte. Gatineau 86:34; Dennis Fitzgerald, Carp, 91:48; Jamie Adams, Kars, 93:01; John Smith, Spencerville, 95:48; Harold Cheslock, Metcalfe 95:55; Larry Lalonde, Embrun 96:06; Alden Strong, Kingston, 109:25; Judy Pearce, Hudson, Quebec 112:02; Bev Buckland, Ottawa 119:56; Ken Backwell, Navan 122:41; George Pearce, Sharbot Lake, 124:56; Ann Cheslock, Metcalfe 125:23; and Lloyd Scarth, Osgoode, 125:30. Coordinator Don Watson noted that two of the contestants, the Pearce brothers, were Anglican priests.

The former Gloucester Naval Base, with its spacious buildings, provided an ideal setting for the excitement and while parents were out on the trail their children were enjoying a variety of events programed by Branch Padre Rev. Father Chateauvert (Father Vic as he fondly referred to by fellow Legionnaires).

As the dogs were being carefully loaded for the return home most contestants had words of praise for organizers of the well-organized event, and all enthusiastically agreed to return for next year's race.

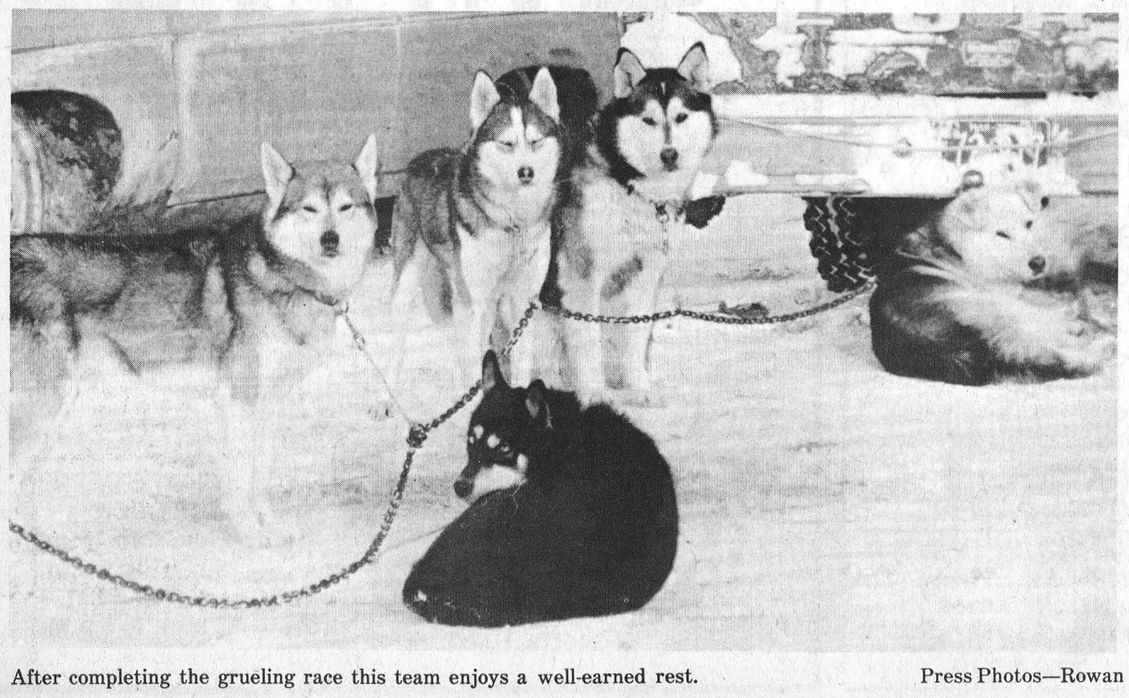

After completing the grueling race this team enjoys a well-earned rest. Press Photos—Rowan

WINCHESTER Press **SPORTS**

Casselman Nets Four In Lopsided 10-4 Win

It was a big 10-4 — win, that is — for Winchester Hawks in Prescott Sunday night.

The game was a must for the Hawks who needed the two points to keep within striking distance of first-place Morrisburg and was played in the unfriendly confines of the arena of their closest opposition. Going into the contest Prescott had won their last two and were just six points behind Winchester.

Playing in someone else's rink didn't bother first-year scoring sensation Barry Casselman, who broke loose for four goals and an assist against the Saints. Casselman scored four in a row to lead his team from a one-all tie into a comfortable 5-1 lead. Barry collected two in the final three minutes of period one and added two more in the first six minutes of period two as Hawks rambled to their ninth win.

In other scoring developments Hawks' Bill Mullin finally passed ex-teammate Doug Byers of Cardinal and moved into first place in the South-East Division, scoring race. Moon Mullin continued his excellent play-making setting up five Winchester goals and scoring once himself. Bill is top shooter with 16 goals and a league leading 35 assists for 51 points.

Cardinal's Byers is number two with 23 goals, 26 assists, and 49 points.

The third member of the "Winchester Connection" — Captain Brad Sullivan — had another productive night, scoring once and assisting on 3 more. Brad is third in the Division with 17 goals, 28 assists, and 45 points. Casselman's 5-point performance places him fourth with 18 goals, 21 assists, and 39 points.

Hawks led from start to finish in the game by margins of 3-1, 7-1, and 10-4, letting down for just a 2-minute span in period 3 when the Saints rolled in 3 straight to make it 7-4.

Prescott got two goals from Tim Elliott and singles from Joe McFarlane and Shaun Selleck.

Hawks then regained their checking routine and upped the margin to 10-4. Coaches Beckstead and Hogaboam were no doubt pleased with the fact that they got goals from their other two forward units to back up their top punch line of Mullin, Sullivan, and Casselman.

Team management has left some regulars unsigned because of the cut-down date, but their status could change before final signing date in February. Forward Bill Gutknecht has been lost to the team for an indefinite period with bruised heels, but Marty Little has returned for regular duty on the blueline.

Winchester went with four defencemen and three lines in Sunday's contest until Al McLean received a questionable match misconduct and had to leave the game. Manager Don Hutt planned to put in an appeal over the call.

Playing on the blueline were Bob Videto, Marty Little, Gary Forsyth, and Ken Sullivan. Forward units were Mullin, Sullivan, Casselman. Al McLean teamed with Doug Duncan and John Flannigan while veteran Chris Erler worked with rookies Terry Cross and Steve McIntosh. Bruce Jones went the distance between the pipes.

Hawks top scoring unit led the way with six goals and nine assists. Mullin had 1 and 5 for a 6-point effort, Barry Casselman was tops in goals with 4. He now is first on the team in goals with 18 on the year. Barry had 5 points against the Saints.

Brad Sullivan had 4 more points on a goal and 3 assists. Brad's play-making is second only in the division to linemate Bill Mullin. Brad has helped out on 28 majors.



Barry Casselman

Hawks second line chalked up 5 points on goals by Al McLean and John Flannigan — his first as a Hawk. Assists went to Doug Duncan with 2 and Flannigan with 1.

Unit number 3 also hit the score sheet on a 2-point performance by Chris Erler — a goal and assist — a goal by Terry Cross — his third Steve McIntosh picked up an assist to bring his line's total to 4.

The only Hawk not to figure in the scoring was Bob Videto, but his rearguard buddies set up 5. Gary Forsyth had 3 assists, Ken Sullivan and Marty Little had one each.

Winchester will need another team effort like they put together in Prescott this Sunday when they travel to Morrisburg to continue their running battle with first-place Lions. Hawks' only loss to Morrisburg came after a one-sided win against Long Sault in the first weekend of play this season.

The referee handed out just two minor penalties to each team Sunday in Prescott but hit Hawks with a high sticking major to the usually passive Al McLean.

BLUELINE BITS

Hawks will be facing coach Bill Hogaboam when they take on Winchester Town League All Stars this Friday, January 20th, in an exhibition match-up.

Along with Hogaboam — who captains the Jo-Anne entry in the town circuit — this year's Hawks will have to contend with ex-Hawks — Glen Taylor, Don Swerdfeger, Dave Van Bridger, Dale Hutt and Steve "Bear" Johnston to name a few.

Bill Mullin has changed his sweater number from 9 to 15 for the balance of the season.

Defenceman Gary Forsyth moved into the team's top 10 scorers over the weekend. The first-year defenceman has nine points on nine assists.

Next home game for Winchester is Friday, January 27th, when Prescott Saints are in town.

STANDINGS

South-East	W.	L.	T.	Pts.
Morrisburg	7	4	7	21
Winchester	9	8	2	20
Prescott	5	11	2	12
Cardinal	1	14	2	4
South-West				
Athens	16	5	1	33
Smiths Falls	12	6	4	28
Spencerville	12	4	2	26
Kemptville	11	9	2	24
Brockville	3	15	2	8

TOP DIVISION SCORERS

	G.	A.	Pts.
Bill Mullin, Win.	16	35	51
Doug Byers, Car.	23	26	49
Brad Sullivan, Win.	17	28	45
Barry Casselman, Win.	18	21	39
Jeff Cassell, Mor.	12	22	34
Bob McNairn, Mor.	20	12	32
Bryan Dalley, Pres.	12	14	26
Mark Beaupre, Mor.	10	16	26
Kevin Mackler, Mor.	7	18	25
Kevin Gallagher, Pres.	9	14	23

Food usually comes in kilograms and grams

ARCTIC JAG: WHERE PERFORMANCE AND ECONOMY MEET



ARCTIC CAT JAG-
Available in 2000 and 3000 series Spirit free-air engines.

The Jag is Arctic Cat's best-selling snowmobile. This popular machine got that way by offering the kind of performance that no other "economy" machine has ever offered before.

Based on the high performance El Tigre chassis, the Jag offers the value-conscious buyer a machine with a cross-shaft drive train and a full-power Spirit engine in a one-rider sled that delivers surprising performance and often amazing economy.

Current holder of the miles-per-gallon national title (see "Fuel Economy Top Priority in Snowmobiling"), the Jag is also one of the most reliable snowmobiles ever produced, according to buyer acceptance and warranty claim records kept by Arctic's Warranty Department.

For 1978, the Arctic Jag features a restyled hood that puts the headlight and gauges up higher for improved visibility, and a new fuel tank that's both lighter and bigger while it tucks out of the driver's way better, too. Also new for 1978 is an effective air silencer that makes the Jag quieter while reducing the chance of carburetor freeze-up in wet and very cold conditions.

Changes likely to make the Jag even more popular include a bigger, longer seat for added comfort on the occasional two-up ride; a choice of 2000 and 3000 series Spirit engines; a new, easy-to-install electric start option; and, a convenient new under-hool tool box.

As low as $1595.00

ACRES EQUIPMENT LIMITED

Long Distance TOLL FREE 1-800-267-8235

Winchester 774-2834

UPCOMING RALLIES

Sat. Jan. 21	-Osgoode Trail Blazers Osgoode Arena Register 11:30 - 2:00
Sat. Jan. 21	- Russell Bogie Benders, Russell Arena
Sun. Jan. 22	- Mountain Trail Blazers (989-2818)
Sat. Jan. 28	- Williamsburg I.O.O.F.
Sun. Jan. 29	- Whipper Watson Snowarama - Cornwall (932-5678)
Sat. Feb. 4	- Winchester and District Lions Club - Riverside Snowmobile Club (Morrisburg 543-2261)
Sun. Feb. 5	- Whipper Watson Snowarama Prescott - Brockville - Winchester Springs R.A. (774-5863)
Sat. Feb. 11	- Swamp Hallow Snowdrifters Carlsbad Springs
Sat. Feb. 18	- Winchester Legion Branch 108

This space sponsored by Acres Equipment Limited

Ice Capades

Come on along and get that HAPPY FEELIN'

CORNWALL CIVIC COMPLEX
3 DAYS!! 5 SHOWS!!
Fri., Feb. 10 - Sun., Feb. 12
STARRING CANADA'S OWN
LYNN NIGHTINGALE And RON SHAVER
ALL SEATS RESERVED $6. $5. $4.
OPENING NIGHT - FRI. FEB. 10 8 P.M.
"CJSS FAMILY NIGHT" $2.00 OFF
BOX OFFICE NOW OPEN
10 A.M. - 6 P.M. MON. - SAT.
(613) 938-9400



Metcalfe Jets In Command At Rockland

Metcalfe "Jets", after losing to the high-flying St. Isidore squad on Friday night, came back to earn a convincing victory at Rockland on Sunday. Friday night's game was decided in less than two minutes of the third period when "Eagles" marksmen out-witted Pritchard three times in less than two minutes. To this point in the game young Paul had played a spectacular game in the Metcalfe net, but the defence weakened half way through the final frame and left him at the mercy of speedy St. Isidore forwards.

Eagles moved into the lead in the first period on a goal by Jimmy Conway but Jets evened the score when Scott Toll scored unassisted.

The score remained tied till the 9-minute mark of the third period when Brian Wensick fired home what proved to be the winner and in less than two minutes Marc Lavoie added two insurance markers.

During the fast, clean game referees handed out only 14 minor penalties - 9 to St. Isidore and 5 to Metcalfe.

AT ROCKLAND

Jets scored early and remained in command at Rockland on Sunday night. Frank Testa, one of the league's top scorers, notched the first one mid-way through the first twenty minutes and before the period ended Mike Byron and Greg McLaren each managed to beat the Rockland netminder. Alex Boivin kept Rockland's hopes alive with a goal in the first period and each team added one more in the second. Larry Cashman scored number "4" for the Jets and Terry Currie picked up Rockland's second marker.

Assists were credited to McNaughton, Cashman, Salmon, Racine and Byron (2) for Jets, while Parent, Myro, Sleigh and Lamarche earned a point each for Rockland.

Jets host Navan Sunday afternoon, January 22nd at 2:15.

Lions Edge Settlers 5-4 To Keep Hold On First

Morrisburg Lions first win since December 3rd came on the most unlikeliness of days.

Friday the 13th Lions edged the powerful Smiths Falls Settlers 5-4 right on the Settlers own ice.

During their prolonged drought Lions had managed only four ties and suffered three losses but still managed to hold on to first place in the Ottawa District Junior League's South-East Division.

Their victory on Friday enabled them to maintain a slim one point advantage over second place Winchester Hawks who kept pace by thrashing the Saints 10-4 in Prescott on Sunday.

Going into Friday's contest the fledgling Settlers had lost only five times in 22 starts. The first year franchise had posted 12 wins and four ties for 28 points and second spot in the South-West Division.

Morrisburg got two goal efforts from Leo Lafortune and Kevin Mackler enroute to their upset victory. Mackler's second was the winner late in the third period.

Lions kept right on winning dumping the visiting Alexandria Glens 9-5 in an exhibition contest on Sunday afternoon.

Lions 6 — Settlers 5.

Leo Lafortune put the Lions on the scoresheet 42 seconds into the game assisted by Bob McNairn. At 11:32 Barry McKenny tied the score, but defenceman Robbie Reynolds' unassisted goal at 19:12 gave the Lions a shortlived lead once again, Settlers' Dan Fowler tied the game at 19:59 on a power play.

3:40 into the second period Barry McKenny gave Smiths Falls the lead for the first time, on a power play.

Bob McNairn set up Mike Moran's power play goal at 11:21 tying the game 3-3.

Kevin Mackler put Lions ahead at 12:34 assisted by Whelan. Morrisburg increased their lead at 19:48 when Leo Lafortune scored his second goal of the game, assisted by Reynolds. The final frame was 1:32 old when Farris narrowed the Lions lead beating goalie Gerald Scully, and at 7:38 Marshall Hogan tied it at four on a power play.

At 16:45 Dean Boyd and Jim Whelan set up Kevin Mackler's goal which proved to be the winner.

Referee Denis Cordick assessed the Lions six of the 14 minors he handed out.

Morrisburg 9 — Alexandria 5.

Lions defeated the visiting Alexandria Glens in an exhibition contest on Sunday, winning both games on the weekend.

Glens led 3-2 after the first period and Lions led 5-4 after two periods. Paul Seguin had a pair of goals for the Glens in the first with Yvan Desautels supplying the single. Greer set up Mark Beaupre's goal while Beaupre set up Mark Payment's goal.

In the second Kevin Mackler tied the score with assists by Whelan and Payment. Danny Villeneuve put the Glens in the lead again, but Bob McNairn's unassisted goal tied it at 4-4. Morrow set up Leo Lafortune's goal giving the Lions the lead for the first time in the game.

Early into the third, Yvan Desautels tied the score at 5-5. Lions came on strong, scoring four goals, the second on a power play. Reynolds from Tait and Whelan at 4:28; Whelan from Tait and Beaupre at 6:56; Cassell from McNairn at 9:16; Moran from Greer and Luimes at 19:19. The Lions received nine minors and one major.

The Glens were assessed 13 minors, a major and a game misconduct to Harvey Primeau.

WEEKEND SCORES

January 13, Athens 6, Brockville 4; Morrisburg 6, Smiths Falls 5.

January 14, Prescott at Cardinal — postponed; Smiths Falls at Spencerville postponed until January 17th.

January 15, Winchester 10, Prescott 4; Spencerville at Kemptville 8-2 for Spencerville; Morrisburg 9, Alexandria 5, exhibition.

Atom B's Lose To Chesterville

Chesterville skated to a 4-2 win over Winchester's Atom B's Saturday in Chesterville.

Winchester lead 2-1 after one period but fell behind on two third period goals.

J.D. Van Noy collected both of Winchester goals on unassisted plays late in the first period.

Hugh Craig from Rudy Witeveen was the play to beat Paul Warren in the opening stanza.

Chesterville's tying marker went to Witeveen from Craig at 10:56 of the second period.

Keith Blair and Brad Conley connected for third period goals putting Chesterville ahead to stay at 4-2. Rudy Witeveen, John Moran and Mike Gruich all had assists in the final frame.

CHESTERVILLE

TIME TO THINK Winter Carnival

ALL PROCEEDS OF THE WINTER CARNIVAL WILL BE USED FOR COMMUNITY BETTERMENT

THURSDAY, JANUARY 19
FRIDAY • SATURDAY • SUNDAY

Jan. 20, 21 & 22

THURSDAY, JANUARY 19

MONTE CARLO NIGHT — 7pm-1am, Community Hall. Sponsored by Chesterville Midget Flyers Hockey Club. Refreshments available, admission - $2.00.

FRIDAY, JANUARY 20

GIRL'S HOCKEY — Chesterville Arena, 7-8pm.
PUB NIGHT — Chesterville Legion Hall, 9pm-1am. Admission $3.00 per couple - orchestra 'Mojo'.

CARNIVAL QUEEN CONTEST — 8:15pm, Chesterville Arena. Queen and two princesses to be crowned. Sponsored by the Dundas Rebekah Lodge and donations by Local Merchants. Admission 50c, children free. M.C. Barney Bedard.
TORCH LIGHT PARADE — 9:30pm leaving arena cross Queen St. to river east by river to Eric Casselman's to Water St. to Main to Legion Hall. The Carnival Queen and two Princesses in parade.
BROOMBALL MARATHON — Chesterville Arena 9:30pm. Mixed teams, 3 girls on ice at all times. $250 prize money. Entry fee $1.00 per team member.
KUB-KAR RACING — Community Hall, 6-8pm.

"This is a "Come As You Are" Carnival Casual Dress is Requested at ALL FUNCTIONS!

SATURDAY, JANUARY 21

PANCAKE BREAKFAST — Community Hall 7am-10am. Admission $1.50 adults, children under 12, 75c. Sponsored by Chesterville Rotary Club.
NOVICE HOCKEY TOURNAMENT — 8am-1pm arena. 7 & 8 year olds, 4 teams. Sponsored by Chesterville & District Minor Hockey Assoc.
BOWLING — At Monast Lanes Sat. & Sun. 9am-11pm. Play one game - get one free.
LOG SAWING AND NAIL DRIVING — 1:00pm start. Sponsored by Agricultural Society. Ladies - Men - Boys 12-18, Girls 12-18. Entries made at time of event - Prizes.
BEST CARNIVAL COSTUMES & GAMES FOR THE KIDS — 1pm-3pm, sponsored by Dundas Rebekah Lodge and I.O.O.F. Lodge.
TUG OF WAR — Arena - Area Fire Departments.
BINGO — 2:00pm Legion Hall. Cash prizes. Sponsored by Chesterville Legion.
BROOMBALL — 3:00-5:00pm all ages. Town team play. Organized by Bert Woods.
BED RACES — 12:30-1:30pm - Single bed race - 5 persons to a team. One in a bed at all times. (Sleepware required, Bed and weight must be 150 lbs. minimum.) Wheels not to exceed 12" in diameter. Starts in front of Morrison's Garage and finish line at the Fire Hall. Sponsored by C of C, organized by Brian McMillan.
HOCKEY MATCH — Arena 5:00pm-6pm. First place team vs. Town League All Stars.
TURKEY SUPPER — 4:30-7:30pm. Community Hall. Adults: $2.50, children under 12: $1.00. Sponsored by UCW of Chesterville, W.I. and Legion Ladies.
PUBLIC SKATING — Arena 6-9pm.
ADULT SOCIAL EVENING — Chesterville Community Hall - 9pm-1am. 'Country Secrets', admission $2.00 per person. Advance tickets only - available from Mac's Barbershop, Seaway Valley Pharmacy, Bruce Morrison and Bob Miltimore. Sponsored by C of C.

SUNDAY, JANUARY 22

PANCAKE BREAKFAST — Community Hall 9:00am to 12:00 noon - Adults $1.50, children under 12 - 75c. Sponsored by Rotary.
MARATHON BROOMBALL PLAY-OFFS — 9am-11am - Arena. A-B divisons.
TOWN LEAGUE BROOMBALL PLAYOFFS — 11:15am-12:30pm.
CAR RALLY — Starts at Chesterville Senior Citizens' building in park - 1pm. Each vehicle requires driver and co-pilot. Admission fee $6.00 per vehicle, must register before 1pm January 22 at park. Apply: Brian "Rocky" McMillan, 774-2620 - 448-2350.
FOOTBALL GAME IN SNOW — 1pm-3pm. WT Snowmobile Club vs Chesterville Chamber of Commerce. Will take place on river beside Community Hall. Silver collection to go towards Charity of winners choice. Snowmobile Club — Muscular Dystrophy — Chamber of Commerce - Cancer Society.
PET CONTESTS — Arena 12:45-1:30pm - Biggest - Smallest - Most unusual - Best groomed. Sponsored by the Connaught Rod and Gun Club. Prizes.
HOCKEY MATCH — 2:00-3:30pm - Cavaliers - coached by Don Smith, vs Cornwall Oldtimers. Chesterville Arena.
TUG OF WAR — At half-time. Local Milk Jockeys vs Village Staff and Council.
CARNIVAL SUPPER — 4:30-7:30pm. Ham and Bean Supper. Sponsored by the Anglican Ladies, CWL Ladies and Presbyterian Ladies.
CHAMP OF CHAMPS BROOMBALL — 4-5pm. A Division Champs vs B Division Champs.
PUBLIC SKATING — 5-6pm.
HOCKEY MATCH — 6-7pm, Chesterville Fire Dept. Grudge match.
ICE SCULPTURE AWARDS — At 7pm. Prizes - most artistic, most effort in details, most humorous, $15-$10-$5. To be judged no later than 12 noon Sunday. Contact Rev. and Mrs. Ferguson, 448-2317 for entries and judging.
HOCKEY MATCH — 7:30-9:00pm. Union 488 challenging winners of Town League from Saturday's game. Trophy donated by Local Union.

DATES TO REMEMBER

THURSDAY, JANUARY 19
FRIDAY, JANUARY 20
SATURDAY, JANUARY 21
SUNDAY, JANUARY 22



Snowmobile Emergency Telephone Numbers:

Noreen Larose 448-3149
Wanda Young 448-2828
Shirley Lalonde 448-2290
Brenda Hutt 448-2010

CDMHL Standings

(As of January 14, 1978)

ATOM	GP	W	L	T	GF	GA	Pts.	Goal-Tender's Av.
Russell	11	9	2	0	44	13	18	1.18
Chesterville	12	8	2	2	60	16	18	1.33
Metcalfe	13	7	5	1	31	44	15	3.38
Winchester	12	4	7	1	36	38	9	3.17
Greely	12	0	12	0	11	71	0	5.92

LEADING SCORERS	G	A	Pts.
Barkley - Chesterville	9	15	24
Smith - Chesterville	9	14	23
Boulanger - Chesterville	16	4	20
Thompson - Russell	14	6	20
Leflamme - Chesterville	4	12	16
Sergeant - Winchester	7	8	15
Melenhorst - Metcalfe	11	2	13
Harper, M. - Chesterville	7	6	13
Bourguignon - Russell	6	6	12
O'Reilly - Russell	6	6	12

PEE WEE	GP	W	L	T	GF	GA	Pts.	Goal-tender's Av.
Winchester	14	14	0	0	89	12	28	0.86
Metcalfe	13	9	4	0	33	27	18	2.08
Greely	13	3	8	2	24	38	8	2.92
Russell	11	3	8	0	13	42	6	3.82
Chesterville	13	1	10	2	14	54	4	4.15

LEADING SCORERS	G	A	Pts.
Guy - Winchester	11	14	25
Boyd - Winchester	13	10	23
Moore - Winchester	11	9	20
Carkner - Winchester	10	7	17
Van Noy - Winchester	6	10	16
Cavan, T. - Metcalfe	10	3	13
Adam - Greely	12	0	12
McClatchie - Winchester	7	5	12
Mueller - Metcalfe	7	4	11
Nelson - Winchester	4	6	10
Lauzon - Greely	0	10	10

BANTAM	GP	W	L	T	GF	GA	Pts.	Goal-tender's Av.
Kemptville	15	6	3	6	40	32	18	2.13
Chesterville	11	8	3	0	64	28	16	2.55
Winchester	13	5	4	4	47	42	14	3.23
Greely	12	4	4	4	40	38	12	3.17
Metcalfe	13	3	7	3	20	47	9	3.62
Russell	12	2	7	3	27	51	7	4.25

LEADING SCORERS	G	A	Pts.
Leflamme - Chesterville	8	20	28
Shay - Chesterville	14	10	24
Barkley - Chesterville	11	12	23
Guy, M. - Winchester	13	8	21
McIntosh - Winchester	6	12	18
Stoker - Greely	12	4	16
Coulter - Winchester	8	7	15
Beckstead, G. - Chesterville	7	6	13
Bouwhius - Russell	8	4	12
Beckstead, M. - Chesterville	4	8	12

MIDGET	GP	W	l	T	GA	GF	Pts.	Goal-tender's Av.
Chesterville	14	12	2	0	93	14	24	1.00
Winchester	15	11	4	0	61	25	22	1.67
Greely	14	10	4	0	50	22	20	1.57
Kemptville	14	6	7	1	37	56	13	4.00
Metcalfe	11	3	7	1	16	22	7	2.00
Russell	14	0	12	2	6	58	2	4.14

LEADING SCORERS	G	A	Pts.
Leclair - Chesterville	16	14	30
Grisel, Rudy - Chesterville	15	15	30
Quinn - Greely	20	7	27
Shelp - Winchester	10	16	26
Kelly - Chesterville	12	12	24
McMillan - Chesterville	11	13	24
Mackler - Chesterville	9	14	23
Marriner - Winchester	9	14	23
Graves - Winchester	9	13	22
Van Derydt - Greely	6	8	14
Richards, R. - Chesterville	5	9	14

JUVENILE	GP	W	L	T	GA	GF	Pts.	Goal-tender's Av.
Greely	14	8	3	3	36	22	19	1.57
Morrisburg	14	8	4	2	43	30	18	2.14
Kemptville	9	6	0	3	36	17	15	1.89
Cornwall	11	4	3	4	29	26	12	2.36
Edwardsburg	14	3	6	5	31	42	11	3.00
Cardinal	15	3	9	3	25	35	9	2.33
Russell	11	1	8	2	8	37	4	3.36

LEADING SCORERS	G	A	Pts.
Myers - Morrisburg	9	5	14
Robertson, R. - Cornwall	8	5	13
Villeneuve - Greely	9	3	12
Amell - Cardinal	4	8	12
Van Derydt - Greely	5	6	11
Fortin - Cornwall	8	2	10
Straby - Greely	1	9	10
Shelaga - Greely	7	2	9
McIntosh - Morrisburg	5	4	9

Murray Caldwell Right On Target In Winchester Midget "B" Outings

Murray Caldwell's ability to score goals at critical times paid off big for Winchester Midget B's in their last two games.

Last Tuesday the lanky forward fired the tying goal in a two-all saw-off with Rideau No. 3 and Monday night here at home Caldwell netted the winner as Winchester dumped Rideau No. 2 3-1.

The win and tie ran the B's record to 8 wins, 2 losses, 2 ties for 18 points.

Mike Holmes opened the scoring for Winchester in last Tuesday's two-all tie with Rideau No. 3. Jeff Williamson and Peter Guy set up the play with some pinpoint passing.

Rideau came back with the equalizer just over a minute later.

Despite inconsistent play Winchester managed their second of the night when captain Peter Guy got the puck across to Murray Caldwell, who made no mistake on what turned out to be the tying marker.

Period two was scoreless but midway through the third Rideau shot their second goal by Dave Hutt in the tight checking two-all tie.

Winchester was assessed five minors and Rideau four.

Monday night on home ice Winchester took on the hard hitting Rideau No. 2 and once again a Murray Caldwell goal turned out to be an important play.

Big Dave Hutt turned in a solid performance between the pipes, backing up Winchester's fine two-way performance.

Rideau scored first, trickling a shot past Hutt in period one after continually hounding Winchester with diligent forechecking. The locals kept skating and tied the contest at the 5:00 minute mark on a goal by captain Peter Guy from Paul Helmer.

Teams skated through a scoreless second stanza in a one-all tie setting the stage for Caldwell's winning goal midway through the third period.

Hard work and determination paid off for Caldwell who fired Winchester into a 2-1 lead after taking a pass from Ron Suffel.

A rash of penalties impeded play of both sides throughout the later stages of the final frame, but with just thirty seconds showing on the clock Wally Vandekemp broke loose, giving Winchester the insurance goal on an unassisted effort.

Final - Winchester B's 3, Rideau No. 2, 1.

Bantam Red Wings Tie Royals, Drop 4-2 Decision To Chesterville

Winchester Bantam Red Wings remained in third place over the past week earning just one point in two CDMHL games.

Last Wednesday they battled first-place Kemptville Royals to a three-all draw and Friday in Chesterville dropped a 4-2 decision to the Flyers.

Latest standings have Kemptville in first with six wins, three losses and six ties for 18 points. Chesterville Flyers are two back in second with eight wins and three losses and 16 points. Winchester is another two off the pace at 14. Red Wings have five wins, four losses and four ties. Greely is fourth with 12, Metcalfe fifth with nine and Russell last at seven points.

Ron Coulter scored the tying marker in a well-played three-all tie with the division leaders here last Wednesday.

Kemptville went ahead 1-0 in the opening frame with Lee scoring on a pass from the point by Moorehouse.

Both clubs enjoyed excellent scoring opportunities in a wide-open second period but outstanding goaltending at both ends of the rink held the count at 1-0.

It wasn't until the 12 minute mark of the third period that Winchester got the tying goal from Milne. A couple of minutes later Kemptville was back into the lead again. Moorehouse — on an unassisted effort — put the Royals up 2-1.

Wings went into a two-all deadlock with the visitors just over a minute later when Dean McIntosh, on a fine individual effort, beat both defencemen and tucked a shot into the lower corner of the net.

McCleary got credit for the next goal which put Royals up 3-2. Apparently a Winchester defender inadvertently knocked the puck into his own goal during a scramble around the net.

Ron Coulter gave the Wings their third tie of the contest when he cashed in on a pass from Mike Guy deep in the slot.

This time the tie stood and the contest ended in a three-all draw.

Both teams played wide open hockey with an abundance of good clean body checks and only five minor penalties.

Chesterville 4 — Wings 2.

Friday the 13th produced a 4-2 loss in Chesterville for the Red Wings as the Flyers lead 4-1 after two periods. Winchester got one more before the middle stanza had ended, but neither team could find the range in the third period of a fast-skating affair.

Red Wings opened scoring in the first on a goal by Dean McIntosh from Last. Chesterville took the lead before the period ended on markers by Beckstead and Shay. Shay's goal was a power-play effort.

Flyers opened up a 4-1 bulge in the middle period on goals by Fraser and Barkley.

Ron Coulter split the difference connecting on a play set-up by Dean McIntosh and Mike Guy. That 4-2 score stood as the teams skated through a scoreless third period.

Red Wings met Chesterville Flyers here last night (Wednesday) and will host Greely Eagles tomorrow evening (7:00 p.m.) — Friday, January 20th.

Morrisburg Lionettes Take To The Ice

Morrisburg Junior Lions now have some competition when it comes to drawing fan support in the riverfront town.

Girls from 16 years and up — there seems to be no age limit to restrict stacking the team with talent — have formed the Morrisburg Lionettes Girls' Hockey team.

Manager of the county's newest sports organization is Lunda Duvall and coaching duties will be handled by Tim Cassell.

Although the girls have not found a league to compete in, they will hone their skills in a number of exhibition contests. Their first test will come this Sunday, January 22nd, at 9:00 a.m. when a feminine squad from St. Lawrence College will come to Morrisburg.

Team management is trying to line up as many games as possible and will take on Chesterville in the near future. It is understood they will even challenge male opposition from area Minor Hockey organizations.

SULLIVAN BROS.
Chesterville 448-2332
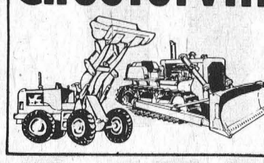
Dozers, Backhoes, Manure Pile Removal, Air Compressors

QUASAR'S 6TH ANNUAL VALUE TIME SPECIAL!

BLACK'S FORSIGHT SAVES $$$

EARLY INVESTMENTS IN '78 MODELS WILL BE SOLD FOR '77 PRICES

SOME MODELS IN LIMITED SUPPLY

We'll make this your most colorful year ever.

All the color and excitement of 1978 will look even better when you see it on a new Quasar television. And right now, you can get the new year off to a beautiful start because Quasar dealers are having their 6th annual Value Time specials. And that means you can get a special price on either the 20" color portable or the 26" color console model shown below. Look for the special blue Value Time tags at your Quasar dealer and make this your most colorful year ever.

Model WU 9428 PK
$749.00
suggested list $899.95


Quasar
Makes television special again.

Model WT 5800
$499.00
suggested list $569.00
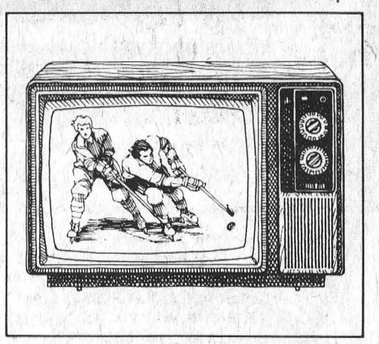

"The name you can count on"
BLACK'S TV and Appliances
We Service What We Sell
Open Hours: Tuesday to Saturday, 8:30 - 5:30
Open Friday Evening Until 9:00 p.m.
Closed All Day Monday
Williamsburg 535-2561

CATTLE DEHORNED
ARTERIES PICKED
(NO BLEEDING)
PHONE COLLECT:
W. W. Simpson
Monte Carlo Motel
CORNWALL, ONT.
PHONE: 938-1597

A.L.R.O. Aluminum
PRODUCTS
Richard Lafrance Ph. 821-1854

WINCHESTER THEATRE
DOORS OPEN AT 7:00 P.M.
ONE COMPLETE SHOW, 7:30 P.M.
Thurs., Fri., Sat.
January 19, 20, 21
"SMOKEY AND THE BANDIT"
Starring Burt Reynolds, Sally Field, Jackie Gleason, Jerry Reed. A total lack of respect for the law.
Also showing next Monday, Tuesday, Wednesday.
Adult
Mon., Tues., Wed.
January 23, 24, 25
'SMOKEY AND THE BANDIT"
Also showed last Thursday, Friday, Saturday.
Adult

Vice Squad Upsets Raiders With Beck Goal

Tom Beck's goal with 2:20 left in the game enabled Vice Furniture to claim its first victory over Harry's Raiders in Town League play this season.

Last Tuesday's 3-2 win was Vice's second in a row and stretched their current unbeaten string to three games. On December 27th they tied Jo-Anne Shoppe two-all and a week ago defeated Angus Pontiacs 3-1.

For the Raiders it was their first loss in seven weeks and just their third in 12 starts.

In Tuesday's other Town League match-up a second period goal by Angus' Dale Hutt enabled the Pontiacs to tie Jo-Anne Shoppe two-all. Bill Hogaboam notched both Jo-Anne markers in that contest.

Vice's win moved them three points ahead of fourth-place Angus Pontiacs and to within four of second-place Jo-Anne Shoppe. Raiders are out in front — three up on Jo-Anne Shoppe — with 17.

Steve "Bear" Johnston was outstanding in the Vice net substituting for an ailing Greg Kirkwood. It was Johnston's second game of the night after playing in the two-all tie between the Pontiacs and Jo-Anne Shoppe.

Raiders' Bob Carkner was his usual sharp self holding Vice off the scoreboard until the second half of the middle frame.

Reg Hyndman — returning to play after an ankle injury sidelined him some weeks ago — gave Raiders a 1-0 lead at 8:55 of the second converting a pass from Dick Christie.

Vice got the equalizer a minute fifty seconds later when Dave Van Bridger scooped a loose puck behind Carkner. Bruce St. John created the rebound, taking the original shot which dribbled through Carkner's pads and into the open crease behind him.

Kevin Cooper's fifth goal of the campaign lifted Vice into a slim 2-1 lead 25 seconds into the final frame.

Defenceman Glen Taylor headmanned the puck to Cooper, who was breaking at centre ice. The pass was right on the money and put the speedy Cooper in on Carkner all alone. A deke and a sliding backhander put Vice into the lead.

Just over three minutes later the league's number one shooter, Dick Christie, snared a Vice clearing pass in the right face-off circle and whipped a shot over Bear's shoulder to tie it at a pair. Reg Hyndman and Randy Marriner drew assists on that goal.

Both goalkeepers were alert on the end-to-end action which followed, and it looked as if the game might end in a two-all saw-off.

With 2:20 remaining to play Bruce St. John and Glen Taylor teamed up to create pressure on the Raider net. Tom Beck jumped on St. John's rebound to Carkner's left and fired the puck into the open side to give Vice a one-goal margin which stood up for the 3-2 win.



New Township Groomer

Winchester Township Snowmobile Club's new trail groomer, which will be used to link the Township's trails with other snowmobiling networks in the area, was seen taking a brief respite from the job in Chesterville this week. Press Photo—Hummell

Hogaboam Nets Two Goals In Tie

A shortage of players forced captain Bill Hogaboam into playing a forward position Tuesday night and paid off in a pair of goals as Jo-Anne Shoppe and Angus Pontiacs battled to a two-all stand-off.

Dale Hutt was the hero for the Pontiacs, tying the contest with his third goal of the season. Don Griffith with his eighth had the other Pontiac major.

The tie was an important point for the Pontiacs who had not won since the final game in November. It keeps them within three of third-place Vice Furniture.

Tuesday's storm thinned the ranks of both teams, forcing Pontiacs to go with the minimum eight players and Jo-Anne with just nine. Pontiacs lost their leading scorer — Don Griffith — early in the game when he was accidentally cut on the face and had to leave for medical attention. With Griffith missing Pontiacs struggled through the remaining two periods with just one extra skater for relief duty.

Bill Hogaboam's second goal of the year from Carl Robinson opened things up with 10:30 left in Period One.

At the six minute mark Don Griffith connected for his eighth goal of the campaign on an unassisted effort to knot it at one.

At one minute thirty seconds into Period Two Bill Hogaboam scored from Larry Berry and Don McIntosh, putting Jo-Anne into the lead once again.

Bill Sherwood slid the puck behind Dan Hogaboam and right through the crease without scoring before Dale Hutt finally was able to tie it at the 8:15 mark from Sherwood.

A scoreless Third Period featured some glorious opportunities for both sides as the shortage on manpower failed to slow the hectic pace in the closing stanza.

Final: Jo-Anne Shoppe 2, Angus Pontiac 2.

Up to date standings in the Winchester Town League show Raiders in top spot with the most points and best averages. They have 17 points of a possible 24. Their offence has scored 34 times in 12 games and their goaltending is the stingiest — allowing just 22.

Second-place Jo-Anne Shoppe is runner-up in both categories with 33 goals for and 25 against.

Last-place Angus has tallied two more times than third-place Vice — 29 to 27 — but the Squad's goals against average is 13 better at 30 to 43.

Standings with 12 games completed:

Raiders	8	3	1	17
Jo-Anne	6	4	2	14
Vice	4	6	2	10
Angus	3	8	1	7

Track . . .

By Kevin Cooper and Al MacKeen

Cross-Country Skiing

On the trail: Often you meet the nicest people on ski trails. Here are a few tips on how to keep those people friendly.

The first thing you should note when skiing on trails which are shared by others is to step aside to allow the faster skiier to pass. "Track" is a courteous way of saying, "please let me by."

When coming to a hill if you are proceeding upwards, always allow the downhill skiier the right of way. It is much easier for the person hiking up to step off the track than it is for the downcoming, faster skiier to control his movements.

When you approach a hill and are ready to ski down it, make sure that the skiier ahead of you has had ample time to complete his run. If you don't, then you are left with little leeway should the first skiier have a spill-out!

If you follow these basic points, we guarantee you will maintain the friendly atmosphere of most trails.

While on the trail, it is recommended that you carry a lightweight nylon packsack or waistpack where you will keep a handy supply of energy foods such as oranges, nuts, and raisins. A short break off the trail and a munch on these goodies will certainly give you a lift. Another reason for carrying this food is a safety precaution in case you are stranded for any reason in cold weather.

You just might find yourself in such a predicament should you break a ski. An easy solution to an otherwise serious mishap is to carry a spare tip. A spare tip is a lightweight, easily adjustable, inexpensive ski article. This could save you many hours of hiking through deep snow. It fits easily into a waistpack.

Because of changes in weather and geographic conditions you may need to change your wax during an outing. For this reason it is important that you also carry in your pack several appropriate waxes for the day, a cork, and scraper.

For many of you who make your own trails, should you ever lose your bearings and wonder how to get back the simplest thing to do is turn around and follow your very own tracks out.

Next article we will be discussing waxing techniques. Think Snow!

Chris McShane - One Man Terror In Floor Hockey

Chris McShane scored 12 goals for Gerry's Construction as that team posted its sixth win of the current Mountain Township Floor Hockey season at Nationview Monday night.

McShane went on his 12 goal rampage against last-place South Mountain W.I. as Gerry's took an easy 18-5 win. Brian Fawcett netted a pair for the winless W.I. squad.

S.M. Electric maintained their first-place tie with Gerry's by defeating third-place Lions Club 15-7.

Doug Fawcett was top shooter for S. M. clicking for six majors. Jimmy Havekes picked up four in a losing effort.

Up to date standings show Gerry's Construction and S. M. Electric on top with identical six wins, one loss, 12 point records. Lions Club hold down third with one win, five losses and a tie for three points. South Mountain W.I. are zero, six and one with one point.

Next Monday's action has Lions pitted against high-scoring Gerry's Construction in game one and South Mountain W.I. going against S. M. Electric.

OTHS To Host CFRA Discotheque

It was a short week for most of the 760 students because of the snowstorm and the icy road conditions. Many of the students had Monday and Tuesday off.

Corrine Morris, the female head for the Athletic Association told me that for the third straight year, OTHS will be hosting a CFRA disco. Mark Elliot will be the disk jockey and he'll bring plenty of Coke for all the people attending the dance. All of the money will be going to the Athletic Association. The date will be Friday, January 27. I also learned that there will be an Athletic Banquet again this year instead of an Awards Night.

Another school ski trip was held this past Monday. The 35 students went to Vorlage Ski area in Wakefield, Quebec. The trip was sold out in about one hour. The next school trip will be held on January 27.

In inter-scholastic sports, both of the girls' volleyball teams went down to defeat last last. The seniors' match was shortened down to three games from the regular five because the referees were late. The Gloucester Gaytors won the match 2-1, and the scores were 15-7, 11-15, and 15-4. The juniors didn't have it either as they were downed 3-0. The scores were 16-14, 15-7, 15-7. Both teams are back in action this week.

The junior boys' basket team lost their only encounter last week to Garneau and it was a heart-breaker. The score was 50-47. High scorer for Osgoode was Bill Heystee with 17 points. Osgoode coach Mr. Bangay had to referee the game because both referees didn't show up. It meant OTHS didn't have a coach. He said if he would have been behind the bench, his team would have won.

See you next week!!

Sutton's Bowling Lanes
500 Main St., Winchester
For Information Call
774-2809
Open Bowling
Fri., Sat., and Sun.



EMBRUN Coming Events

CO-OP
La Coopérative d'Embrun Ltée
EMBRUN, ONTARIO
STORE: 443-2833
FEED: 443-2946
PETROLEUM: 443-2892
EMBRUN ELEVATORS LTD. 443-2196

Watch this space each week for exciting events in one of Eastern Ontario's most thriving communities. Sports play an important role in the town's exciting program of events and the now-famous 'PANTHERS' enjoy a large and enthusiastic following.

Organizations in Embrun and the district are invited to use this space, made possible by enthusiastic businessmen, to publicize their coming events. Those desiring to take advantage of this valuable promotion plan are advised to advise Mr. Lemieux at Embrun Plumbing Supplies.

Don't forget the regular BINGO games every Tuesday evening.

Preparations are already under way for the mammoth minor hockey tournaments later in the season and during the next week much of the emphasis will be on skating, broomball and minor hockey.

"SALE TIME"
Area residents are reminded also that most business houses in the town are staging 'JANUARY BARGAIN DAYS' with drastic reductions in all departments.

Date To Remember
Saturday, Feb. 18
8:00 p.m.
Yugoslavia National Team
vs.
Embrun Panthers

Follow the crowd to EMBRUN . . . . where friendly stores offer BETTER prices and the BEST service.

(613) 443-5258
Embrun Plumbing Supplies
MARBLE TOP & VANITIES
MAURICE LEMIEUX
RENE & REJEAN
P.O. BOX 99
INDUSTRIAL PARK
EMBRUN, ONT. K0A 1W0

Embrun Electric Ltd.
TEL. 443-5274
LIGHTING SHOWROOM
COMMERCIAL • RESIDENTIAL • INDUSTRIAL
INDUSTRIAL PARK EMBRUN, ONTARIO
JACQUES PATENAUDE
RICHARD MAISONNEUVE

A&R Grégoire Automobile Ltée., Ltd.
"Better Buys By a Country Mile"
NOTRE DAME ST., EMBRUN 443-2885

"Shop At Home Service"
Carpets, Electrical Appliances, Furniture
(Free Estimates) J.P. Maheu
EMBRUN SHOPPING CENTRE 443-2191
ST. LAURENT SHOPPING CENTRE 746-7352
CORNWALL 938-2243
O. Maheu
FONDEE 1896 ESTABLISHED

HENRI D'AOUST LUMBER LTD.
Home Hardware Cabinets & Appliances
Complete Kitchens And
ALL YOUR BUILDING NEEDS
TELEPHONE 443-2864 EMBRUN

Ottawa Valley Tours Ltd.
DAYTONA BEACH
Feb. 1-Feb. 16, 16 Days (Sun Coast Motel) ... $319
Feb. 18-Mar. 5, 16 Days (Travelodge) ... $350
Feb. 18-Mar. 6, 17 Days (Beachcomer) ... $375
Feb. 18-March 8, 19 days "Treasure Island Inn" ... $430
Mar. 11-Apr. 2, 23 Days (Sun Coast) ... $499
Mar. 11-Mar. 21, 11 Days (Pirate's Cove) ... $280
CLEARWATER BEACH [Efficiency Included]
Jan. 21-Feb. 5 (16 days) ... $395
Jan. 25 to Feb. 16 (23 days) ... $535
Feb. 15-Mar. 2 (16 days) ... $395
Feb. 22-Mar. 9 (16 days) ... $395
Feb. 26-Mar. 13 (16 days) ... $395
Mar. 5-Mar. 20 (16 days) ... $395
Mar. 9-Mar. 24 (16 days) ... $395
INDIAN SHORES [Efficiency Included]
Jan. 31-Feb. 22 (23 days) ... $535
NEW ORLEANS AND PANAMA CITY BEACH
Mar. 11-Mar. 26 (16 days) ... $385
16 day tour with 6 nights in Texas. April 22 - May 7 ... $490
TOUR INCLUDES BUS TRANSPORTATION AND ACCOMMODATION
GROUP TOURS ARRANGED ON REQUEST
After 5 p.m. Call 728-5066 or 224-8104
1316 Carling Ave., Ottawa K1Z 7L1 725-3045
Travel Registration No. 1296997

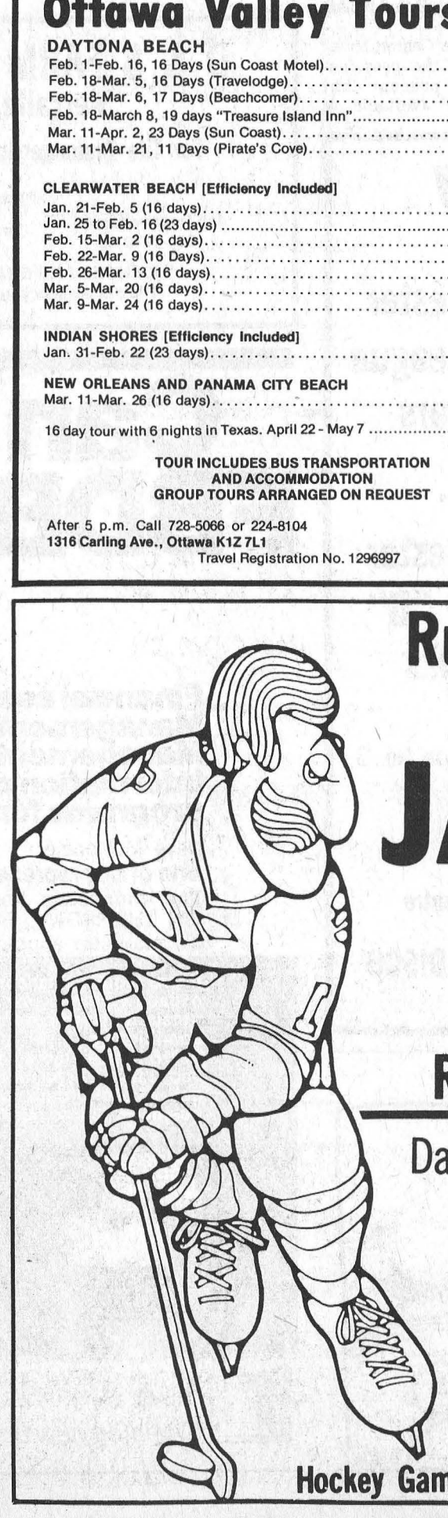

Russell Raiders Hockey
JAN. 20
8:30 p.m.
Goulbourne
versus
Russell Raiders
Dance in hall upstairs
FEATURING
BAVARIAN BAND
TICKETS
Hockey Game - $1.00 Dance — $2.00

half price
(Effective to February 28th)
ALL Winter Outerwear And ALL Winter Suits
1/2 Price
at the CountryBoy Shops

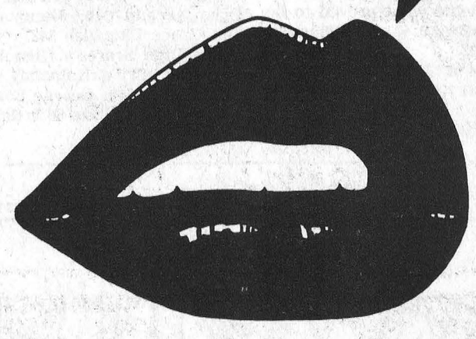

Main St. Winchester 774-3341
Clothier St. Kemptville 258-2593
THE COUNTRYBOY
"The Complete Man's Shop"
HOURS
Mon. - Wed. 9 a.m. to 5:30 p.m.
Thurs. and Fri. 9 a.m. to 9 p.m.
Saturday 9 a.m. to 5:30 p.m.

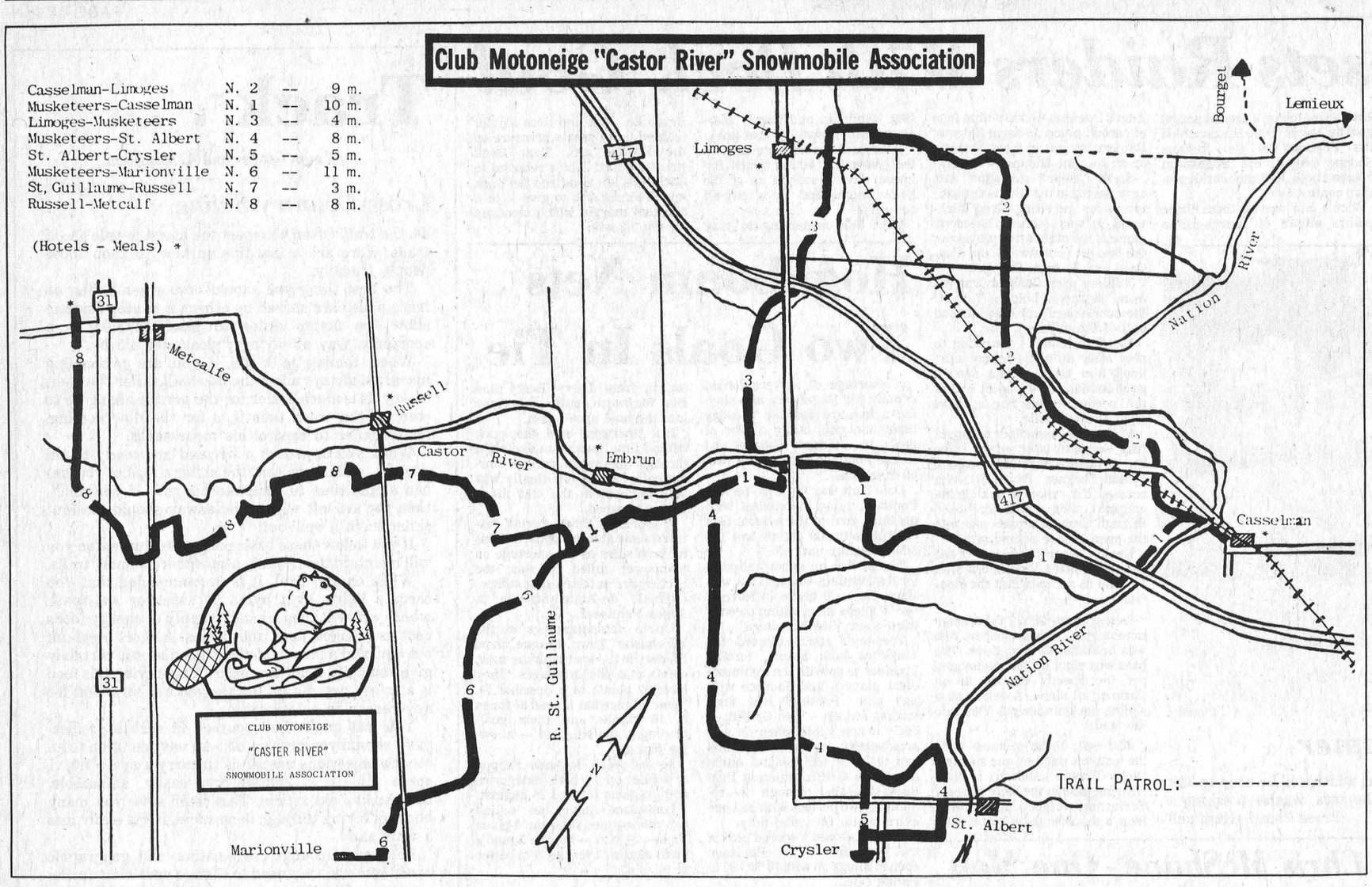

CFB Squad Edges Russell Raiders

Russell Raiders, playing before home town fans last Friday night, dropped a close decision to CFB Ottawa and as a result hold a slim one-point margin over Osgoode for the coveted fourth-place standing in the league.

Raiders moved into the lead midway through the initial period on a goal by Steve Fox but before the period ended Livingstone teamed up with Lemay and Tremblay to knot the score. The second period was similar to the first with Marty Kelly giving Russell the lead at the 13-minute mark only to have Livingstone fire home his second of the night less than two minutes later.

Early in the final frame Lemay capitalized on a play set up by Livingstone and Tremblay to score what proved to be the winner with Chiasson adding an insurance marker before the period ended.

In the hard-fought contest Raiders were assessed 14 minutes in penalties as compared with 26 minutes for Ottawa.

Raiders host Goulbourn this Friday night when a dance will be staged in conjunction with the game. The "Trade Winds", a popular Bavarian band will be on stage.

SOUTH CARLETON INT. HOCKEY LEAGUE STANDING

	W	L	T	Pts.
Richmond	18	4	2	38
Goulbourn	17	4	2	36
Kars	13	8	3	29
Russell	9	10	3	21
Osgoode	8	11	4	20
CFB Ottawa	6	15	2	14
NDHQ Ottawa	0	18	4	4

O.D.H.A. (NE DIVISION) standings

	W	L	T	Pts.
Vanier	20	2	2	42
St. Isidore	18	5	3	39
Navan	11	11	1	23
Alexandria	7	12	5	19
Metcalfe	9	14	0	18
Rockland	1	22	1	3

ALL SIX IN PLAY-OFFS TOP SCORERS

	G	A	Pts.
Paul Seguin, Alex.	26	26	52
Gabriel Bourgon, St. Isidore	14	27	43
Rick Roberts, Van.	16	26	42
Jean Ladouceur, Vanier	21	20	41
Frank Testa, Met.	19	22	41
Pierre Patenaude St. Isidore	14	26	40

TOP SIX IN PLAY-OFFS
(1-6); (2-5); and (3-4).

Metcalfe Sno-Rovers Take Steps To Increase Club's Membership

Despite rumours to the contrary Metcalfe "Sno-Rovers" Snowmobile Club is not only still active but growing by leaps and bounds. This was much in evidence last Thursday evening when more than one hundred hardy winter sports people enjoyed a delicious dinner in conjunction with the annual meeting.

Following the meal, prepared and served by members of St. Catherine's C.W.L., the first question on the agenda was whether or not the organization should continue to function since some had detected a lapse of interest. By a unanimous vote those present expressed a desire to not only revive interest, but take steps to increase membership and plan more family activities.

Bill McVey, who chaired the meeting for election of a new slate of officers, referred to the elaborate network of Castor River Snowmobile Club groomed trails, and expressed the opinion that a local club could greatly assist with trail maintenance in the area.

Bill Jeacle was elected president succeeding Ken Benson, and other members of the new executive include: Terry Bishop, vice president; Doug Woods, Secretary-Treasurer; Tom McAuley, trail committee chairman; Jean Dowser, entertainment committee chairman.

The newly-elected president elaborated on the safety factor of the sport and noted that drivers between the ages of 12 and 16, and also those over 16 without licenses, should take advantage of the Students' Driver Training Course being offered again this year. Those interested should call either Gordon McDowell (821-2085) or Robert McVey (821-2553) without delay.

Mr. Jeacle also said new members will be welcomed into the club and explained the necessity of a slight raise in fees — $5.00 a family plus an additional $3.00 for any member of the family over 18 years of age. Those wishing to join should contact Doug Woods (821-325).

Referring to the Castor River Snowmobile Club the president reminded those present that memberships are available at Village Inn; Castle's Texaco Service Station; McVey Insurance Service and also at the home of Ken Benson. Sports enthusiasts should keep in mind that in order to use the well-mapped trails machines must carry an Ontario Ministry of Transportation and Communications license, while operators aged 14 and 15 must possess a license issued by the Students' Driver Training Course. All machines must be insured for third party liability and accident benefits and helmets MUST be worn.

The trail comes under the jurisdiction of Ontario Provincial Police and all violations are liable to costly fines. Accompanying map shows CFSC trails outlined in black, with trail '8' in the immediate Metcalfe area.

Mr. Jeacle reminded members that the annual rally will be staged this year on February 25th to coincide with the R.A. winter carnival.

Mike Sergeant Leads Atom A's To Upset Russell

Centre Mike Sergeant's three-goal hat-trick led Winchester's Atom A team to an exciting 5-2 upset victory over first-place Russell here Monday night.

Winchester's surprise victory didn't move them out of fourth-place but did put them closer to the third-place Metcalfe Jets. Before Monday's loss Russell had registered nine wins against just two losses in CDMHL Atom divisional play.

The Lovell and Christmas sponsored Atoms took the early lead on Mike Sergeant's first goal of the game at 13:46 of the first. Mike had help from his left-winger John Guy.

Russell tied it up with 6:40 remaining in the third on A. Bradley's unassisted goal. They were up 2-1 when Bradley put his second goal by Robbie Baldwin at 12:50 of the second.

A minute and a half later Winchester was back in a tie when Mark Armstrong scored from Brent Carkner and Bradley Holmes.

Defenceman Paul Henry ripped home what proved to be the winner at 9:40 on an unassisted effort.

At 5:14 of the sandwich session Winchester was up 4-2 on Mike Sergeant's second from right-winger Kevin Mills.

Mills engineered his centre's third goal just 10 seconds into the final round to close the scoring at 5-2 in Winchester's favour.

Judy Hess Leads Ladies In Bowling

Mon., Jan. 9, 1978

Ladies' High Scores - Wendy Ace 593 (229); Muriel Scott 587; Wilda Crowder 587; Maureen Patterson 565; Shirley Belanger 556; Barbara Van Bridger 540; Sheila Coligan 536; Sharon Richardson 525.

Men's High Scores - Jim Scott 711 (301); Walter Patterson 658; Ronnie Simzer 657; Wally Ace 645; Roger Francis 624.

Tues., Jan. 10, 1978

Ladies' High Scores - Judy Hess 662 (236); Marg Black 620; Eleanor Charlebois 568; Linda Berube 560; Dorothy Christie 551; Edna Arcand 547; Nancy Ace 545; Grace Dalgleish 543.

Men's High Scores - Glen Hess 648 (250); Brian Halpenny 641; Alan Forbes 619; George Berube 609; Tom Charlebois 602; Robert Berube 601.

Exhibition Hockey



Winchester Town League All-Stars

vs.

Winchester Junior "B" Hawks

John Flannigan No. 3

Friday, January 20
8:30 p.m.
Winchester & District Community Centre

PUB NIGHT Featuring SHAD'S DISCO

D & S FARM DRAINAGE
Metcalfe, Ont.
For Tile Drainage System Installations.
Phone
Jan Doornwaard 821-2770 or Henry Doornwaard 821-2268
LICENCED AND GUARANTEED WORK
Tile drainage is your best insurance.

Can FBDB help you?

Financial assistance
Management counselling
Management training
Information on government programs for business

Dave McKenzie
one of our representatives will be in
The Winchester Area
ON THURSDAY, JANUARY 26th
To make an appointment, call (613) 237-8430

If you require financing to start, modernize or expand your business and are unable to obtain it elsewhere on reasonable terms and conditions or if you are interested in the FBDB management services of counselling and training or wish information on government programs available for your business, talk to our representative.

FEDERAL BUSINESS DEVELOPMENT BANK

151 Sparks Street, Suite 1012
Ottawa, Ont. K1P 5E3 237-8430
Opening new doors to small business.

JANUARY SALE

Yard Goods
1/3 to 1/2 Off
Ladies' Blouses 1/2 Price
ALL WINTER FOOTWEAR 1/3 Off
Purses 20% Off



ELLIOTT'S
Dry Goods And Hardware
Phone 774-2614
Winchester



E. A. Marriner Dies

Ernest Arthur Marriner, a well known South Mountain resident, died at Winchester District Memorial Hospital on January 11th in his 87th year. Born in England he was a son of the late Mr. and Mrs. Walter A. Marriner, and in 1910 he married the former Dulcie Sheppard who predeceased him in 1971.

The late Mr. Marriner had, for a period of twenty-five years, served as caretaker at area schools. He is survived by one daughter and seven sons: Mrs. Kenneth Morrow (Mabel), Morrisburg; Walter and Clarence, South Mountain; Gordon, Cardinal; Harold and Stanley, Winchester; Edward (Ted), Williamsburg; and Leonard of Prescott. Forty grandchildren and twenty-six great-grandchildren also survive.

A member of the Anglican Church the funeral service at Vice and Craig Funeral Homes Inc., Winchester, was conducted by Rev. J.D.A. Dobson at 2:30 p.m. on January 13th.

Pallbearers were George Marriner, Francis Marriner, David Marriner, Kenny Morrow, Randy Marriner and Lorne Casselman.

Interment was at Maple Ridge Cemetery.

All-Stars At Rockland

Tonight — Thursday, January 19th — at the Rockland Arena the Nepean Raiders of the Central Junior "A" League take on the Ottawa District Junior "B" North-East Division All Stars.

Frank Testa and Daly McLaughlin along with manager Bev Skillen will carry Metcalfe Jet colours into the All-Star contest along with representatives from the other division teams of Alexandria, Ste. Isidore, Rockland, Navan and Vanier.

Game time is 8:00 p.m. and there will be a meet-the-players session in the arena hall after the game.

Ron and Anne Freeland
SHAKLEE PRODUCTS
Natural Food Supplements for health.
Natural Cleaning Products for clean environment - end pollution.
Natural Beauty Lovue by Shaklee
476 Annable Street Ph. 774-2845
WINCHESTER



SUNDAY
JAN. 22
Navan
at
Metcalfe
2:15 p.m.
METCALFE JETS JUNIOR B HOCKEY CLUB
Paul Pritchard
O.D.H.A. - North East Division

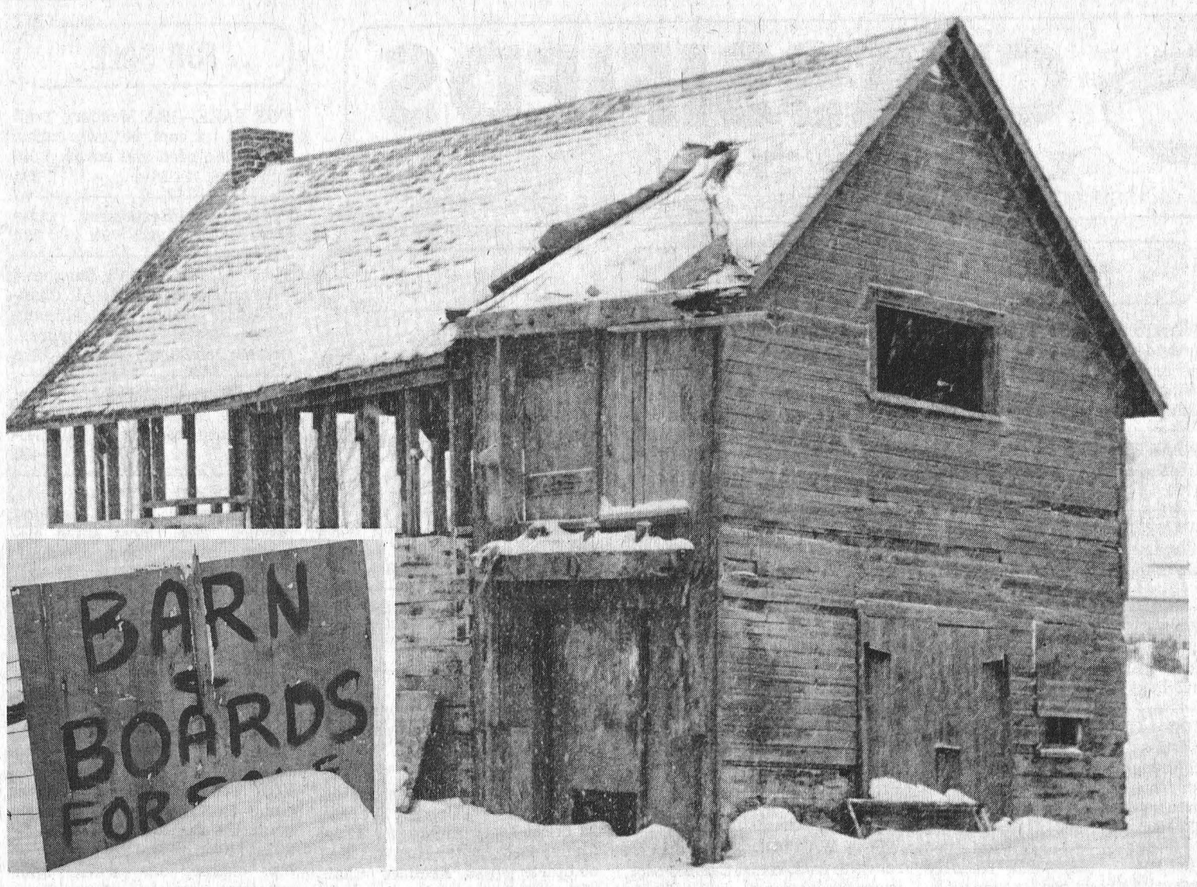

Slowly . . . Piece By Piece . . .

This barn north of Vernon is slowly being torn down, piece by piece, by passing motorists. The owner's unique idea of slow demolition with a return is great for those with patience: it's been at least two years since the sign went up and probably will take another decade before all the wood is bought. Press Photo—Hummell

Tune-Up For Hawks

All-Stars Whip Ottawa

Winchester Town League All Stars whipped Ottawa City Fire Fighters 8-3 on 2 goal performances by Owen Shortt and Dave Van Bridger here Friday night.

It was the first game of the exhibition season for the Stars and was an excellent tune-up for this Friday night when they post their yearly challenge to the Junior Hawks. Stars have come out on top of their young counterparts in recent years but should have their hands full with the current edition of the high-scoring Hawks.

Friday night here before an excellent crowd team Winchester got two and one half periods of outstanding goal-tending from Steve "The Bear" Johnston to support the solid team effort supplied by his new mates. Bob Carkner arrived in time to handle the net-minding for about half of the final frame.

Stars got two goal nights from Owen Shortt and Dave Van Bridger with singles being spread out among Tom Beck, Don Griffith, Doug Vasey, Glen Taylor. Taylor and Vasey also drew two assists each. Goalie Johnston hit the scoresheet picking up a pair of assists.

Ottawa got two goals from D. Capstick and a single from N. Kenney.

Winchester led the Fire Fighters 2-0 after one period on goals by Owen Shortt and Tom Beck. Shortt's goal came from Glen Taylor and Bear Johnston at 16:50. Beck — an Ottawa City Fire Fighter who plays on the Vice Squad — fired a rebound past Gobey with seconds left in period one to give the Stars a 2-0 lead. Linemates Larry Berry and Denis Ouelette worked to create the opportunity for Beck.

Seconds after the opening face-off in period two Bear Johnston fired a clearing pass from his crease to centre ice. Dave Van Bridger took it on the fly and sped into Ottawa territory. Using Doug Vasey as a decoy in the slot fired a waist-high shot into the short side.

Ottawa came back with a pair in the next four minutes by Capstick, narrowing Winchester lead to just one, 3-2.

Forty-nine seconds after the Fire Fighters' second tally Stars ripped home to go ahead 4-2. The Griffith, Shortt, Pete Filion combined for the marker with Don Griffith being the triggerman.

Centreman Dick Christie won a face-off in the Ottawa end to set up Winchester's fifth goal. The Town League's top scorer won the draw cleanly, putting the puck right on right winger Doug Vasey's stick. Vasey got the puck and shot all in one motion to blink the red light.

All Stars went to the dressing room, leading 5-2 after two periods of play.

Six minutes and nine seconds into the third Glen Taylor put his team up 6-2. Dale Hutt started the play to Taylor. The Vice Furniture captain passed to Doug Vasey at the top of the Ottawa crease. Vasey couldn't get a clear shot past the sprawling goalie so returned the pass to Taylor, who flipped it in the open side.

Carl Robinson set up Owen Shortt's second goal at 12:53 with a sharp pass to Don Griffith at centre. Griffith relayed to Shortt just inside the Ottawa line. That play made it 7-2.

Forty-five seconds after Shortt's goal the Fire Fighters beat Johnston for their third and final goal. Kenney scored from Cooper and Joyce.

Dave Van Bridger netted his second of the contest with a low sliding shot from just inside the blueline. He didn't get good wood on it but the shot squeezed through Gobey's pads and trickled into the net. Glen Taylor and Doug Vasey drew assists on the play.

ALL STAR LINEUP

Goal - Steve "Bear" Johnston, Bob Carkner.

Defence - Glen Taylor, Dave Van Bridger, Carl Robinson, Don Swerdfeger.

Forwards - Dick Christie, Doug Vasey, Dale Hutt, Tom Beck, Denis Ouelette, Larry Berry, Pete Filion, Don Griffith, Owen Shortt.

Vice & Craig
Funeral Homes Inc.
WINCHESTER, METCALFE
CHESTERVILLE
774-2120
One convenient number serves all three locations

Leisure Lines . . .

By Frank Morgan

WHY NOT SHOW UP FOR SHOWDOWN

This Saturday from 1 to 3 will see something different in Minor Hockey at the arena when kids from all levels compete for a position on a team to represent our area in district competition for Showdown Minor Hockey. This is a new program sponsored by Bauer Skates and Coca Cola Ltd. that tests the skills in speed, agility and puck control of all age levels in minor hockey, with winners advancing into district or regional finals, then on to branch finals, and if they are still in there you will see them on TV when winners compete in the national finals. For the hockey fan who watches the pros go through their paces between periods on the Saturday night hockey game of the week, there is no need to describe the excitement of these tests, but if you are not a Saturday night hockey fan drop in Saturday afternoon and see the local boys display their skills. It's most entertaining and a true measuring stick of a player's abilities.

CARNIVAL DATES FEBRUARY 16 to 19 THIS YEAR

After a meeting this Monday night at the arena the many groups represented have taken their reports back to their respective clubs and organizations for final planning. One thing was evident, everyone was co-operative and willing to do their part in making this year's carnival a good one. There will be some new frills added, but many of the old favorite events will remain, such as the Churchsuppers, Figure Skating, and the Carnival Queen competition, along with dances and sporting events. A new feature is planned for the downtown area when local groups will be represented in a bed race; no this is not judged on how long one can sleep but on how fast a member of the team can be pushed in a bed from point A to point B. Sound crazy? Well, that's what it's meant to be, and I can assure you that it does provide lots of humour. The emphasis once again this year will be on low cost family entertainment with events planned for all ages. Within the next couple of weeks advertising will appear, so be watching and make plans to join in the fun February 16 to 19.

MR. AND MRS. HOWARD MOORE TO BE HONOURED

Friends of Howard and Marjorie Moore are invited to join them Saturday night at the Hall to help them celebrate their 25th wedding anniversary. Both Howard and Marjorie have been very helpful for many years in the community and are familiar faces around the arena with a helpful hand whenever called on. A large turnout is anticipated.

HAWKS MEET TOWN LEAGUE ALL-STARS THIS FRIDAY

Some of these old guys are feeling quite cocky after their big win over the Ottawa Firemen last week, and they feel that they are about ready to give the young lads a lesson when they meet the Hawks this Friday night at the Arena. Well, the Hogaboam and Beckstead prodigies may have other plans, and it should be interesting to see the contest when young legs are matched against experience. Last year the Town Leaguers were victorious but it could be a different tune this year when the high flying line of Mullin, Casselman, and Sullivan start shooting the rubber. I will have to admit that the Town League boys proved last week that they can play hockey, but then again this McLeod and Jones combination are hot between the pipes, and how about Carkner, the "Bear", and that Ouelette who sure can motor. Well, Friday night will tell the tale, and it could be a good one. Plan to be on hand, and yes, there is a Pub Night.

Chesterville Resident Dies

Mrs. Charles McMillan, the former Mabel Agnes Wallace, died at Winchester District Memorial Hospital on January 14th in her 85th year. A lifelong Chesterville area resident she was a daughter of the late Mr. and Mrs. James Wallace and received her education at district schools.

Predeceased by her husband in 1962 the late Mrs. McMillan is survived by three daughters and one son: Mrs. Maurice Beckstead (Hazel), Long Sault; Mrs. Mack MacMillan (Eileen) and Mrs. Douglas Hitsman (Doris), both of Chesterville and Clare of Kingston. Eight grandchildren and thirteen great-grandchildren also survive.

A member of Trinity United Church she was also a Member of Session and a Life U.C.W. member.

The funeral service at Vice and Craig Funeral Homes Inc., Chesterville, was conducted by Rev. L.M. Ferguson at 2:00 p.m. on January 17th.

Pall bearers were Francis Beckstead, Mervyn Beckstead, Foster Droppo, R.D. Chisholm, Lee Merkley and Lyle Merkley.

Interment was at Grantley Cemetery.

Sunflight CP Air
Advance Booking Charters
DIRECT FROM OTTAWA
FROM $319 RETURN
WEEKLY FLIGHTS FROM MAY to SEPTEMBER
FLY NON-STOP
OTTAWA to LONDON (GATWICK)
FREE GIFTS
for Sunflight Travellers
A free matching set of luggage per couple or family is yours if you book before January 31, 1978.
ALSO
5% off
any Sunflight coach tours in Britain or Europe when you book your ABC.
ALSO
10% off
the price of your Sunflight rented car when you book your ABC
ALSO
10% off
your Sunflight accommodation when you book your ABC
Travel Sunflight DIRECT FROM OTTAWA ON CP Air
Flights above are operated under ABC regulations issued by the Canadian Transport Commission and have been approved by the Canadian Air Transport Committee and are chartered by Suntours Limited under the name Sunflight ABC. A minimum non-refundable deposit of 10% is payable on booking. Charter flight and trip insurance available. Prices do not include $8 Canadian Air transportation tax. Some flights may be sold out or made otherwise unavailable between the closing date for acceptance of this advertisement by the newspaper and the date of publication. For full details of terms and conditions see applicable Sunflight Magazine.
LUGGAGE WILL BE PROVIDED ONE WEEK BEFORE FLIGHT DEPARTURE. SUNFLIGHT RESERVES THE RIGHT TO REQUEST RETURN OF ANY LUGGAGE IN THE EVENT OF CANCELLATION.
BOOK NOW WITH
Winchester Tours
Box 340 Winchester 774-3736

Sunflight
SELL-OFFS
Includes Cont. Breakfast And Buffet Dinner
JANUARY 29 1978 ONE WEEK
MIAMI
$343
GULFVIEW INN
JANUARY 29 & FEBRUARY 4 ONE WEEK
CLEARWATER
INCLUDES Cont. Breakfast and buffet Dinner
$263
Travel Sunflight DIRECT FROM OTTAWA
Prices shown are per person, based on sharing twin accommodation, and include return air transportation from Ottawa. For details see Sunflight Ottawa holiday travel magazine Winter 1977/78 available from
Winchester Tours
Box 340
774-3736
Winchester

Join the majority-
Be a non-smoker
National Education Week on Smoking
Jan. 22-28, 1978

Business & Professional Directory

FRED S. COONS
INSURANCE AGENCY LTD.
Fire, Auto Casualty
and
Life Insurance
Chesterville Phone 448-2398

R. BRYSON PATTERSON
Optometrist
215 Van Fauren Street
Kemptville
Mon., Tues., Thurs., Friday
10 a.m. - 5 p.m.
Tel. 258-2274

BROCKVILLE CEMETERY MEMORIALS LTD.
Brockville, Ont. 342-4505
MEMORIALS
CEMETERY LETTERING
MONUMENTS
Ross McConnell
(Representative)
Winchester 774-3514

HAZEN MELDRUM LTD.
Ontario Land
Surveyors
W.J. Johnston, O.L.S.
Resident Surveyor
610 ST. LAWRENCE ST.,
WINCHESTER, ONTARIO
Tel. 774-2414 P.O. Box 394

GARY BREYER
London Life Insurance
Group Insurance-Pension Plan
Residence 543-3378
Morrisburg

KINKAID AND LONEY MONUMENTS
Smiths Falls, Ontario
Monuments erected anywhere in Eastern Ontario
Smiths Falls Morrisburg
283-3480 543-3184
Winchester Area—
GERALD C. HOLMES
774-3544 Evenings
Authorized Dealer for
ROCK OF AGES
MEMORIALS

GRAHAM L. CASSELMAN
C.L.U.
Crown Life Insurance
Group Insurance-Pension Plan
774-2802 **Winchester**

THE ROYAL CANADIAN LEGION
Branch 108, Winchester
Meets on the last Monday of each month in the Legion Hall, Winchester, at 8:00 p.m. New Banquet Hall Rentals, Accommodation up to 100. Call Ed Fawcett, 774-3249.
Dwight Hutt, President
Mrs. Betty Cooke, Secretary
Frank Cranham, Treasurer

HENDERSON HALL
Church Street
RENTALS
Banquets, Parties, Weddings, accommodation up to 130. Call Bill Stewart 774-3244 or Cliff Scott 774-2505.

NOTICES

METCALFE PHARMACY LTD.
METCALFE, 821-1224

Monday, Tuesday, Wednesday
10 a.m. to 7 p.m.
Thursday and Friday
10 a.m. to 8 p.m.
Saturday
10 a.m. to 5 p.m.

PREGNANCY TEST
IN TOTAL CONFIDENCE 13tfc

CLASSIFIED ADVERTISING RATES

GENERAL CLASSIFIED - $1.25 minimum (25 words or less), $1.00 subsequent insertions. Otherwise .05 per word first insertion, .04 subsequent.

CARDS OF THANKS, COMING EVENTS, ENGAGEMENTS - $1.50 minimum (30 words or less) or 5 cents per word.

IN MEMORIAMS - $2.00 minimum including four line verse. 25 cents for each additional line.

All above are cash rates.
50 cents extra on charge accounts for each advertisement. Delinquent accounts will be refused further advertising privileges until account is paid in full.

PHONE 774-2524

DEADLINE FOR CLASSIFIED ADS: 12 NOON, TUESDAY

WINCHESTER Press CLASSIFIEDS

TO PLACE CLASSIFIED ADVERTISEMENTS PHONE 774-2524 BEFORE NOON TUESDAY

NOTICES

NOTICE
ALCOHOLICS ANONYMOUS—Do you have a desire to do something about your drinking? There are no dues or fees for AA membership; the only requirement is a desire to stop drinking. For information concerning AA or ALANON (Families of Alcoholics) call 448-2986, 774-5179, or 537-2203, or write Boc 559, Winchester, Ontario. 17tfc

NOTICE
Custom Slaughtering Mondays only. For trucking service phone 448-2324.
EARL'S MEATS
CHESTERVILLE, 448-2324
40tfc

RUG CLEANING
BY MOST MODERN
DEEP STEAM EXTRACTION
EQUIPMENT
JAMES A. BEATTIE
TEL. 774-3135
14tfc

NOTICE
SHEFFIELD HOUSE
KEMPTVILLE
Retirement Home
Elegant but Homey
Full Personal Service
$13.00 Daily
1.258-2888 24tfc

NOTICE
Oil Furnaces, Water Pumps, Weeping Beds, installed and serviced. Plumbing Supplies sold.
—for free estimates call
PAUL BARKLEY
South Mountain, Ph. 989-2844
14tfc

CARD READING
I will give you never failing advice on all matters of life such as love, marriage and business. There is no heart so sad or home so dreary that I cannot bring happiness to. Cornwall 938-1901.
30tfc

NOTICE
Art Sanger Upholstery Shop
Recover, Repair, Cover Kitchen Chrome Chairs, Free Estimates.
Tel. 543-3266
9tfc

WATER PROBLEMS
FREE Water Analysis
CULLIGAN
19 Amelia St., Cornwall
932-8044
20tfc

NOTICE
APPALOOSA STUD
Standing at Stud - Half Thoroughbred, registered appaloosa stallion "Royal Comanche". Spotted Blanket with peacock spots. Excellent confirmation, perfect disposition. Reservations taken now for 1978 breeding season. Phone 774-6409. 39-45c

WANTED

WANTED—First and Second Calf Heifers. Also, if you are having a Household or Farm Auction, for satisfaction call Harold Ball at 448-3161 or 774-5212. 14tfc

HELP WANTED—One person for general work in Egg Grading Plant. Apply in person to Loughcrest Foods, Hallville, No phone calls! 38tfc

HELP WANTED—I would like a person for general office work between the age of 18 and 25, minimum grade 12. Full time. Hours 8 - 5. Please apply in person to Loughcrest Foods. 36tfc

WANTED—Beef hides, no stones in the bag. Blom's Meats, Mountain, Ontario 989-2093. 15tfc

WORK WANTED—Carpentry, interior and exterior painting. Apply to Don Barkley, Inkerman, R.R. 1. Tel. 989-5460. 14tfc

HELP WANTED—If you like selling we have a job for you. We have openings in Vernon and area with Fuller Brush Co. Good commissions. For appointment phone 774-5514. 38-39p

WANTED

WANTED—Farm help. House provided. Top wages. State experience to Box 98909, c-o The Winchester Press, Winchester, Ontario, K0C 2Ko. 39p

WANTED—One acre of land in Russell-Greely area. Tel. 822-1794. 39p

WANTED—Mechanic for farm machinery dealership. Cameron Equipment, Vernon, tel. 821-2176. 39-40c

WANTED TO BUY—Equalizer hitch to fit Oldsmobile car. Tel. Ray Larsen, days 774-2524 or evenings 984-2072. 39-40p

JOB OPPORTUNITY—Bored? Restless? Let us show you a challenging way to earn money for those extras. For appointment only, at no obligation, call 821-1993 evenings. 39-40c

HELP WANTED—Reliable babysitter required for twin girls, 6 months old, weekdays, starting March 1, 1978. Metcalfe area. Tel. 821-1708. 39tfc

WORK WANTED—Will snow plough out drives, etc. anytime, with four wheel drive. Tel. 989-2088. 39-40p

DON'T KNOCK YOURSELF OUT knocking on doors. Step up to industrial sales. Large sales, high commissions. No experience necessary. We train. Write A.T. Dick, Pres., Southwestern Petroleum, 87 West Dr., Brampton, Ont. L6T 2J6. 39c

DAIRY FARMS WANTED
With stock and equipment and at least 300,000 pounds of milk quota. Several European buyers coming for inspection in February and March. In 1976 we sold six farms in Carleton and Dundas County alone, downpayment at least $40,000.00. Balance short term, two years maximum, unless vendor prefers to keep the mortgage. For more details call: Arnold Tye, collect at 387-3239 representative for: Pieter C.D. Toxopeus M. Sc. Agr., Rural Realtor since 1951, R. R. 1, Frankville, Ontario, 275-2626. 38-39c

ELECTROLUX CANADA LIMITED
We have openings for male or female help in the Winchester area. Full or part time. Car necessary. For more information call Mr. White, 932-2327. 38-40c

WANTED—Reliable babysitter wanted to come to my home to mind infant and school age child in Winchester. Phone 774-3748. 38-39c

WORK WANTED—Will babysit in my home. In South Mountain. Phone 989-2020. 38-39c

WORK WANTED—Will snowplough your lane or parking lot anytime and have very reasonable rates. Call 984-2294. 38tfc

WANTED—Grade Heifer Calves, 250 to 500 lbs. For immediate shipment, contact Hugh Fawcett 774-3610 or 774-6200. 38-39c

WORK WANTED—Will do any type of carpentry work, framing - siding - insulating - dry-wall - and painting, contact Lyle Simpson 774-2906. 39-40c

HELP WANTED—A Leadhand, must be 21 or older, salary $4.25 per hour, 40 hour work week, must maintain the ice surface, and do general maintenance. Apply to The Russell Community Centre, c-o Dan Thompson, Box 9, Russell, Ont. K0A 3B0, 445-2050. 39c

WANTED— School Bus Driver required. Apply Max Boyd, 774-2520. 39c

TO RENT

FOR RENT—In Winchester. One bedroom apartment, downtown location, completely renovated, carpet throughout, available March 1, 1978. Call 774-3736. 36tfc

FOR RENT—In Winchester a one-bedroom apartment available Feb. 1, 1978. Phone 774-3502. 37-40c

FOR RENT OR LEASE—Farm tractors, tillage equipment, lawn and garden equipment, loader backhoes, crawler loaders and dozers, skid-steer loaders, post hole augers, rotary cutters, landscaping equipment and manure handling equipment. For rates call: Acres Equipment Limited, Winchester, Ont., 774-2834. 1tfc

TO RENT—Three bedroom house, one mile south of Winchester. Available February 1st, 1978. Phone 774-5663. 39p

WANTED

BUSINESS OPPORTUNITIES
Stuff Envelopes $25.00 per 100 (Possible). Information send Self Addressed Stamped Envelope to J & G General Agencies Ltd., Box 590, Peachland, B.C. VoH 1X0. 37-40p

WORK WANTED—Will babysit in my home, Winchester Springs, days. Phone 774-2095. 39-41c

WANTED—To rent or sublet in Winchester-South Mountain area. Bachelor apartment or similar furnished accommodation with kitchen facilities for approximately three months commencing mid-January. Phone 1-725-2114. 37-39c

WORK WANTED—Will babysit children in my home Monday to Friday. Phone 821-3547, Metcalfe. 38-41c

WORK WANTED—Snow and Ice removal from roofs. Call 989-5432, to get the job done. 38-40p

FOR SALE

FOR SALE—1975 Rupp Sport 340. Mileage 600 mi. In good condition. $650.00 or best offer. Call 774-2212. 39p

FOR SALE—2,000 bales of hay. John Van Wylick 448-2505. 39p

FOR SALE—Freezer - nearly new. $200. 989-2135. 39p

FOR SALE—1970 one ton GMC truck cab and chassis. Dual wheels, 19,000 miles. One owner. Nice condition. Phone evenings. 774-6525. 39p

FOR SALE—Cull turnips for cattle feed. We also sell No. 1 Waxed or Unwashed Turnips by the bushel. Call Edwards Garden 821-2309. 39c

FOR SALE
We are overstocked with used cars and now is the time for giant savings.
1976 Cutlass Salon
1975 Gran Torino
1977 Chev Caprice Wagon
These cars are fully loaded.
Fairmile Chrysler Leasing
821-2207
39c

FOR SALE—Hand knit Children's Sweaters and Vests. Featuring adorable designs. Reasonable prices. Phone 821-1979. 39c

FOR SALE—Serviceable Hampshire and Yorkshire Boars. Bred and open gilts. Can supply in groups. Registered Holstein Bull, 18 months and younger. Also Springers. Quinndale Farms 821-2188 or 821-1487. 39-41p

SALE
20 per cent off all macrame supplies. D. & K. Fabrics, Morrisburg Mall. 38-40c

FOR SALE—1972 Massey Ferguson Ski-Whiz, 24 h.p. Electric start with new battery and track. Excellent condition. Phone after 8 p.m. 989-5535. 38-39p

FOR SALE—400 to 500 bales of hay. Also a 1972 Ford for parts. Phone 774-6201. 38-39c

FOR SALE—Cash register. Excellent condition. Reasonable. Call 821-3115. 38tfc

FOR SALE—Well aged steer beef sides, 85c lb., hinds $1.05 lb., fronts 69c lb. Cut and wrapped for freezer. Country Meat Market, Dunbar. 448-2123. 23tfc

SALE
20 per cent off youth's and men's Bomber type jackets. D. & K. Fabrics, Morrisburg Mall. 38-40c

FOR SALE—Hay. Apply to Gordon Kerr, Mountain 989-5246. 38-39c

FOR SALE—One owner full size 1974 Ford Torino Station Wagon. Fully equipped and rust proofed with good Michelin tires. W. Dale Allison in c-o Ralph S. Allison, Winchester Springs. Phone evenings 774-2905. 38-40c

FOR SALE—One 1975, one ton Dodge Truck with 12 ft. bed and low rack. Phone 652-4168. 38tfc

FOR SALE—Three piece Mahogany bedroom suite. For information call 774-3442 after 4 p.m. 38-39c

FOR SALE—Protect your home and family with a Centurion Smoke Detector at Jan Mart. Chesterville. 38tfc

FOR SALE—New spacesavers, $110.00. New 39" box springs and mattress, $95.00. 48" mattress $79.00. Stephenson's Furniture, Brinston. Open 9 to 7. Phone 652-4710. 38-40c

FOR SALE

SALE
20 per cent off all afghan kits. D. & K. Fabrics, Morrisburg Mall. 38-40c

FOR SALE—Fireplace and stove wood. Will deliver. Call 989-5277 or 258-2988. 38-39p

FOR SALE—Fresh shop hogs, sides 89c lb. Country Meat Market, Dunbar. 448-2123. 32tfc

FOR SALE—Service age Holstein Bull with advanced Pedigree. Phone 826-2316. 38-39p

SALE
20 per cent off all cushions. D. & K. Fabrics, Morrisburg Mall. 38-40c

FOR SALE—Some household furniture including Upright Freezer, 22 cubic feet; Antiques; Wheel Chair; Bed Table; Hospital Bed complete. Also Recliner Chair with vibrator and heater, new. Phone 774-2039. Can be seen at house any time. 39p

FOR SALE—1975 440 Super Brute, Allouette Snowmobile. Excellent condition. $750. Phone 989-2081 after five. 39c

SALE
20 per cent off all children's sweaters, size 2-16 years. D. & K. Fabrics, Morrisburg Mall. 38-40c

FOR SALE—1971 Snow Jet 396 and a 1971 Ski-Whiz 338. Phone 774-5574. 38-39p

FOR SALE—1972 Mercury Cougar, new tires all around, safety checked, babied by owner. Phone 821-2465. 38-39c

FOR SALE—1975 Allouette SUPER BROOT Snowmobile, 295 cc, Mechanically sound. Double Trailer available. Phone 652-4847 after 6 p.m. 38tfc

SALE
20 per cent off all dress fabrics. D. & K. Fabrics, Morrisburg Mall. 38-40c

FOR SALE—CHORE BOY - 6 used milk units, complete with pulsators and cane. Peter Babcock Ltd., Surge Dairy Farm Equipment, 448-2909 or business number 984-2991. 31tfc

USED BULK TANKS
400 gal. Woods, 400 gal. Milk-Keeper. Peter Babcock Ltd., Surge Dairy Farm Equipment, 448-2909 or business number 984-2991. 31tfc

SALE
20 per cent off men's dressing robes while they last. D. & K. Fabrics, Morrisburg Mall. 38-40c

FOR SALE—Chickens. Fresh roasters. 85c per pound. Minimum order 10 birds. Phone 989-2020. 38-40c

FREE—Good homes required for part Collie and Lab puppies. Phone 445-5437 after 7 p.m. 38-39c

FOR SALE—New 1977 Mobile home by Cambridge. 14' x 68' with the new roof styling. Electric forced air heating, bath, stove, frost free fridge, furniture package with a black and white TV. Phone 774-2434. 22tfc

FOR SALE—If a chain saw is the answer, then give us a call. We have a Homelite Chain Saw for every purpose. Tom's Air-Cooled Engines, Vernon, Ontario. Phone 821-1060. 15tfc

FOR SALE—Plumbing Supplies, Myers water pumps, water conditioners, chlorinators; sediment, taste and odour filters. Murphy Sales and Service, Brinston, Ontario. Tel. 652-2337. 14tfc

FOR SALE—Baled cedar shavings for bedding. Phone 543-2666. 48tfc

HAY FOR SALE—Phone 448-2983 37-44c

FOR SALE—White Birch Wood. Phone 989-5272. 38-39c



FOR SALE

FOR SALE—1975 Mercury Trail Twister, fan cool, 440, twin carbs, 5 belts included and cover, 1,000 miles. Tel. 774-3814. 39p

FOR SALE—Restaurant plate stove, $175. Tel. 822-1794. 39p

FOR SALE—Two only Channel 7 T.V. antennas, $19.95. All Channel U.H.F., $8.95. 40 ft. Antenna tower, $99.95, easily repaired. Don McDonald, 821-2949. 39p

FOR SALE—1975 Ford 4 wheel drive, 4 speed, free wheeling hubs, good condition. Tel. 543-2729. 39-40p

FEBRUARY SALE
16 best seller stereo Diamond needles, $9.95. Most stove elements replaced, large or small, $24.95 each. Don McDonald, 821-2949. 39-41p

FOR SALE—Service age boars. Phone Dale Adams, 535-2745. 39-40c

FOR SALE—Hay. Apply B.F. Foley, R.R. 3, Williamsburg. 39-40c

FOR SALE—71 Skidoo TNT Cyclone 440, reed valve, 44 h.p., balanced Comet racing clutch, $500. 74 Skiroule Lazer, new 37 h.p. engine, new track, both excellent condition, $1,000. Karl Casselman, 652-4689. 39-41c

FOR SALE—Hay and straw, $1. per bale. Rolled oats, $5.25 per c.w.t. Tel. 821-1301. 39tfc

FOR SALE—Surge pipeline milking systems, parlours, feeding systems, water treatment, equipment, stand-by power supply, new and used vacuum pumps, bulk tanks, milker pails and buckets. Beattie and Simplex Water bowls. Peter Babcock Ltd., Surge Dairy Farm Equipment, 448-2909 or business number 984-2991. 27tfc

FORCED AIR HEATING
Residential — Commercial
Oil, combination wood and oil, or electric furnaces. New installations or replacements - electronic air cleaners, power humidifiers, and air conditioning systems. Call Wayne at 821-2554.
METCALFE CUSTOM AIR LIMITED
21tfc

FOR SALE—Beatty, Berkley and Duro pumps and water systems. Best price in the Ottawa Valley on Beatty and Pedlar's Cow Bowls and farm equipment. Dave's Pump Service Ltd., 67 Clarence Street, Ottawa, Ontario. Tel. 234-0744 or 234-0317. 31tfc

SKI-DOO SALE
10 per cent — All new 1978 ski-doo's, full line in stock. Take advantage of this deal while they last. Bogart Motor Sales Ltd., Chesterville 448-2488. 37-39c

FOR SALE—We have a real sale on ski-doo clothing. Up to 40 per cent off while stock lasts. No reasonable offer refused. Come and see. (No phone calls please.) Bogart Motor Sales Ltd., Chesterville. 37-39c

FOR SALE—World famous Homelite Chain Saws. All XL models in stock. Good stock parts on hand. Mechanic on duty ready to serve you. Good stock chain to fit most saws at popular low prices. R.H. Beckstead, I.H. Parts, Sales and Service, Williamsburg. Tel. 535-2103. 29tfc

ALTA-BANK
USED FURNITURE
Two floors of Quality Used Furniture to choose from. Visit our store at 1725 Bank St. South, Ottawa. We BUY good quality used furniture and antiques. Call 731-2245 collect. 11tfc

FOR SALE—Westinghouse Appliances. We will sell on display or order what you want at 15 per cent over our invoice price. We show our cost price. Bogart Motor Sales Ltd., Chesterville 448-2488. 37-39c

FOR SALE—Cob corn. $60 a ton delivered. Phone 652-4061. 37-40p

FOR SALE—Good quality hay, 75c a bale. Phone 652-4061. 37-40p

FOR SALE—Apples — Fancy Grade $4.00 a bushel and up. McIntosh, Cortland, Delicious, Russets, Snows, Wealthies, and other varieties. Four miles west of Williamsburg. Smyth's Orchard. 36-44c

FOR SALE—New 1978 Mobile Homes by "Commodore" 14' x 60' with 3 bedrooms, electric forced air heating, frost-free fridge and stove in gold tone, bath, hook up for washer and dryer, complete furniture package, quality flooring, for more information and viewing phone 774-2434. 31tfc

SALES AND SERVICE
A number of used vacuums and rug shampooers for sale. All in good condition, also rug shampooing. Free demonstrations by appointment. Apply Prescott, Tel. 925-3586 or Winchester, 774-3276. 33tfc

FOR SALE—Cedar posts. Phone 543-2666. 48tfc

FOR SALE

FOR SALE—DeLaval Pipeline Milkers, new and used bulk tanks, vacuum pumps, pail milkers and other dairy equipment. Murphy Sales and Service, Gary Murphy, Brinston. Tel. 652-2337, evenings 652-4064. 34tfc

FOR SALE—1974 Ford LTD, 4 door, fully equipped, excellent condition, $1995.00 safety checked. 1971 Dodge Coronet 318, new paint, exceptionally nice, asking $1150.00 safety checked. 1970 Meteor, very good mechanically, 302 engine, $250.00 as is. 1968 Dodge Polara 500, good body, $175.00 as is or will sell parts. Also firewood for sale, $20.00 a cord. Phone Ralph McPherson 448-2530. 34tfc

CARDS OF THANKS

CARD OF THANKS—I would like to thank my family and friends for their visits and cards while I was a patient in Winchester Hospital. Special thanks to the nurses and staff on the second floor and to Dr. Merrett and Rev. Mair.
—Esbon A. Rice 39p

CARD OF THANKS—I would like to express my sincere thanks to relatives and friends for cards and visits while I was a patient in Winchester Hospital. Special thanks to Dr. Howard Justus, and nurses in Pediatrics for the care they gave me. Also to my Grade 1 class for the cards and letters they sent me.
—Kerry Irven 38p

CARD OF THANKS—To all my friends, neighbours, relatives I wish to say a sincere thank you for cards, gifts, flowers, visits I received while I was a patient in W.D.M.H. Special thanks to Dr. Domanko and nursing staff.
—Roy Hodgson 39p

CARD OF THANKS—We wish to express our sincere thanks to our friends and neighbours for their acts of kindness, In Memoriam Donations, and messages of sympathy in the loss of a beloved mother and sister, Leola Alexander. A special thanks to Rev. Maissan for conducting the Committal Service at Springhill Chapel.
—The Alexander and Conlin Families 39c

CARD OF THANKS—Sincere appreciation is extended to my many friends and relatives for their messages of sympathy, in memoriam donations and kindnesses shown in the loss of my beloved husband, Allan I. Barnes. Special thanks to Rev. L.M. Ferguson, the Tubman Funeral Home of Ottawa and Dr. D.J. Flowers and the nursing staff of One East for their care during his illness.
—Margaret Barnes. 39p

CARD OF THANKS—I would like to say many thanks for all the visits, cards and gifts I received while I was in the hospital and since I've come home. Your kindness will always be remembered.
—Bill Cook. 39p

CARD OF THANKS—Many thanks to the people of Winchester for your friendliness during our stay here.
—The Lavigueur Family. 39p

CARD OF THANKS—I would like in this way to express gratitude to my family, friends and relatives for the phone calls, visits and many cards received while I was in Winchester Hospital and since coming home. Your sincere concern is deeply appreciated. Special thanks to Dr. Morrow, Dr. Prins and Bette Crerar. With humble thanks,
—Jennie Dow. 39p

CARD OF THANKS—We would like to express our sincere thanks to relatives, friends and neighbours for their kindness and sympathy during our recent bereavement of a dear husband and brother, Ross Waddell. For the floral tributes, cards of condolences, memorial contributions to the Women's Auxiliary of the Winchester Hospital, the Ontario Heart Foundation, Canadian Bible Society and St. Paul's United Church. Our appreciation to Rev. L. Woolfrey and special thanks to Dr. D. Merritt and nurses on the 1st and 2nd floor for their many acts of kindness.
—The Waddell Family. 39p

CARD OF THANKS—I would like to thank the neighbours of Nation Valley Memorial Centre, and friends.
—Georgina and Gerald Styles and family. 39p

CARD OF THANKS—We wish to thank all our friends and neighbours who sent cards and showed concern with the loss of our beloved brother. All was greatly appreciated.
—Herman and Willemien Grotenhuis. 39c

You too can measure up

CARDS OF THANKS

CARD OF THANKS—We would like to extend our sincere thanks to our friends, neighbours and relatives for their many acts of kindness, visits, cards, floral arrangements, and memorial donations, following the loss of a dear father and grandfather, Clifford S. Herriman. Special thanks to Rev. Thomas Murray. Your thoughtfulness will always be remembered.
—The Herriman Family. 39c

IN MEMORIAMS

REANEY—In loving memory of a dear wife and mother, Eva, who passed away January 16th, 1973.
We often sit and think of her
When we are all alone
For memory is the only friend
That grief can call its own.
Like ivy on the withered oak
When other things decay
Our love for her will still be green
And never fade away.
—Remembered by husband, George and daughter, Carol. 39p

REANEY—In loving memory of a wonderful mother, Eva Lucy Reaney, who entered eternal rest on January 16th, 1973.
A tribute of love and remembrance
For a mother who was one of the best.
The joys that she missed on life's highways
May she find in God's garden of rest.
She was taken without any warning
Her going left hearts filled with pain
But though she is gone from among us
In our hearts she will always remain.
—Ever remembered by son, Elmer and daughter-in-law, Violet. 39p

COWAN—In loving memory of a dear husband and father, James A., who passed away suddenly January 14th, 1976.
We will always remember,
The way you looked,
The way you walked and smiled,
The things you always said and did,
Are with us all the while.
You never failed to do your best,
Your heart was true and tender,
You lived your life for those you loved,
And those you loved, remember.
—Sadly missed and ever remembered by wife Elsie, son Orval and friend Elaine. 39p

BAKER—In loving memory of my dear husband, Frank E. Baker, who passed away January 20, 1974.
So many wonderful memories
Sprayed with a million tears
Wishing that God had spared you
For only a few more years.
So many things have happened
Since you were called away
Things you would have enjoyed
Had you been left to stay.
So many things to share with you
So many things to say
Things would be so much nicer
If you were here today.
God's golden gate stood open wide
He saw you needed rest
His garden must be beautiful
With you among the best.
—Sadly missed by loving wife, Nance. 39p

SCOTT—In loving memory of a dear mother and grandmother, Florence I. Scott, who passed away January 19, 1974, and a dear father and grandfather, William M. Scott, who passed away December 7, 1971.
We cannot think of them as dead
Who walk with us no more.
Along the path of life we tread;
They have but gone before.
—Lois and Bill, Marge and Bab and families. 39c

LATOUR—In memory of a dear brother and uncle, Fred Latour, who passed away January 22, 1977.
One year has passed since that sad day
When you were called away
God took you home it was his will
Within our hearts you liveth still.
—Sister Evelyn and family. 39c

SULLIVAN—In loving memory of Daniel George Sullivan, who passed away January 17, 1974.
Till memory fades and life departs
You live forever in our hearts.
—Ever remembered by Kathy, Earl, Kevin and Julie 39c

WEAVER—In fond and loving memory of a husband and father, John Weaver, who passed away January 19, 1969.
Time slips by and memories stay
Quietly remembered every day.
A little tribute small and tender
Just to say we still remember
—Lovingly remembered by wife Alice and daughters Daphne, Shannon and Shelley. 39p

CARKNER—In loving memory of a dear friend Mrs. Stanley Carkner who passed away January 17, 1974.
Deep in my heart,
A memory is kept to treasure,
To love,
But never forget.
—A Friend 39c

COMING EVENTS

MUSIC FOR YOUR PARTY
Are you having a party? The Homesteaders would be pleased to provide your music "Mostly Country". For information call Bert Acres, 725-2212. 38-41c

COUNTRY & WESTERN JAM SESSION AND DANCE
Jan. 27th, 8:30 p.m.
$3.00 per person
At the Winchester Community Centre. Featuring - Some Canadian talent and direct from Wheeling, W.V., "The Brothers Two" and J.P. Rogers, the six-year-old superstar. This band played Thanksgiving weekend in Wheeling for Frank's Tours. Admission at door. 39c

FUTURITY DANCE
Dance sponsored by the Ottawa Valley Hackney Futurity at the Metcalfe Community Centre. 8:00 p.m. January 28, 1978. Music by Motion. Tickets $2.50. Call Ron McHugh 822-2118 or Kirk Douglas 826-2538. 38-40c

HALLVILLE CARNIVAL
Friday, January 20th, Dance. Kemptville Community Centre. Saturday, January 21st, Costume Judging, races, hockey game, broomball game, bean supper and a door prize draw. 38-39c

VALENTINE'S DANCE
Valentine's Dance to be held at the Winchester Community Centre, Friday, February 10th. Dancing 9 to 1. $6 per couple. Tickets available from Flying Club Members or call 774-3881. 39-42c

RECEPTION DANCE
Reception Dance for Mr. Dale Simser and Miss Linda Keck, Winchester Legion Hall, January 28th, 1978. 8 p.m. to 1 a.m. $3 single and $5 couple. 39-40p

ANNUAL DINNER MEETING
Annual dinner meeting of Cumberland Township Agricultural Society being held in Bearbrook Centennial Centre, Thursday, January 19 at 7:30. Guest speaker Dr. H. Taylor, Osgoode. 39c

EASTER TOURS
Florida Ormond Beach
(Daytona Beach)
Tour "A" - Nashville, March 23rd to 27th.
Tour "B" - Nashville and Memphis, March 23rd to 28th.
For Tour "A" and "B" special rates for children 16 and under when accompanied by adult. For information contact:
FRANK'S TOURS
Box 606
Morrisburg, Ontario
Ph. 613-543-3444 (office)
613-535-2888 (after office hours)
39-41c

CORRIE
A new film featuring Corrie Ten Boom behind the scenes with The Hiding Place, produced by World Wide Pictures and presented by the Billy Graham Evangelistic Association, will be shown on Sunday, January 29th at 7:30 p.m. in the Baptist Church in Vernon. All are welcome. 39-40c

EUCHRE PARTY
Cumberland Township Agricultural Society is sponsoring a series of three euchre parties in Bearbrook Centennial Centre, Saturday, January 14, Saturday, January 21, Friday, January 27 at 8:15. 39c

ANNUAL MEETING
MOUNTAIN TOWNSHIP AGRICULTURAL SOCIETY
JANUARY 29th, 1978
The annual meeting of the Mountain Township Agricultural Society will be held on Sunday, January 29th at 2 p.m. in the library area of Nationview Public School in South Mountain. Everyone cordially invited. 39-40c

SNOWMOBILE RALLY
Williamsburg I.O.O.F. Annual Snowmobile Rally, January 28, 1978. $10.00 ticket includes two meals, dance and all prizes. $4.00 ticket includes one meal and all prizes. Registration 12:00 till 2:00 at Williamsburg Fire Hall. Tickets available at Tupper's Barber Shop, Williamsburg's Bank of Montreal and Brian McIntosh 774-5866. 39-40c

SNOWMOBILE RALLY
Winchester Lions Annual Snowmobile rally will be held on February 4, 1978 starting at the Winchester Community Centre. Registration from 12:00 to 2 p.m. Rally and dance ticket, $10 per couple. Limited number. Rally only $3 per machine. For tickets or information call Al McRoberts 774-3110; J. O'Gorman 774-3441; J. Alexander 989-5311. 38-39c

SNOWMOBILE RALLY
Greely Winter Carnival Snowmobile Rally, January 28th. Registration 12:00 noon to 1 p.m. $5 per machine, supper included. For further information contact Bruce Murray at 821-2382. 38-39c

PANDEMONIUM
Name the music you want for the occasion and we will play it. Four piece band at an affordable price. Call Phil McVey 821-2553. 38-44c

MIXED COMPANY
Four piece Orchestra for all occasions. For information call Bill Savage 829-3198 or Mark Thompson 224-6744 (by contract only). 32tfc

COMING EVENTS

FLORIDA MID-TERM BREAK
March 20th - April 3rd
Ormond Beach (Daytona Beach)
Via Voyageur
$330.00 per person - double
$315.00 per person - triple
$305.00 per person - quadruple
Tour includes: transportation, accommodation (with fridge), baggage tipping, get-together party, free trip to dog races and shopping in Orlando, no singles please.
Other side trips will be arranged to Disneyland, Busch Gardens, and Seaworld.
Frank's Tours
Box 606
Morrisburg, Ontario
K0C 1X0
Phone 613-543-5444 (office)
613-535-2888 (after office hours)
39-40c

ORVIL GUY APPRECIATION NIGHT
Will be held on Thursday, February 23rd at Winchester Community Centre. Social Hour 6:30 p.m. Dinner 7:30 p.m. followed by dancing. Music by Helen's Selection. Price 7:50 per person. Deadline for ticket sales February 13th. Limited number available from Milk Committee Members or at Agricultural Office. 39-40c

COUNTERWEIGHT NEW "SLIM FOREVER"
A permanent way to lose weight and keep it off for the rest of your life. For more information call 821-2500 or Ottawa 725-2041 or Toll Free 1-800-268-2211. 39c

ANNUAL MEETING
Annual meeting for the Russell Agricultural Society will be held in the Russell Arena Hall at 7:30, January 30th. Pot luck supper. Guest speaker Pierre Benson from the Wintario Office. For further information call George Young 445-5461. 39c

DANCE
Dance sponsored by the Russell Recreation Association Friday, January 27, 1978, in the Russell Arena Hall. Music by "Russell Old Time Music Makers". Dancing from 9-1. Refreshments. Admission $1.50 per person. 39-40c

25th ANNIVERSARY
In honour of Mr. and Mrs. Eric Steele at Caravan Camp near Morrisburg, January 28th from 8:30 till 1 o'clock. Friends and neighbours welcome. Best wishes only. 39-40p

EUCHRE PARTY
Euchre Party sponsored by the C.W.L. of St. Daniel's Parish, South Mountain, will be held in the church hall, Tuesday, January 24th at 8 p.m. Door prize and other prizes. Lunch served. Admission $1. Everyone welcome. 39c

EASTER AT NASHVILLE
March 23rd - 27th
Via Voyageur
$190.00 per person (double)
$140.00 16 years and under with adult
TOUR "A" Includes: transportation, 4 nights' lodging (Holiday Inn), Kentucky Fried Chicken dinner, Poolside cocktail party in Toledo (Bring bathing suit.), Friday Nite - The Four Guys Nightclub - 2 drinks and admission included, sightseeing trip of Nashville, ticket to Grand Ole Opry, admission to any of Nashville's top five nightclubs in Printer's Alley.
TOUR "B" - Nashville and Memphis
March 23rd - 28th
$237 per person (double)
$170 16 years and under with adult
Includes: All of Tour "A", plus one extra nite's lodging, transportation to Memphis, sightseeing trip of Memphis and one hour inside Graceland via Greyline Sightseeing Bus Tours, two hours shopping Monday morning.
$50.00 deposit will hold seat.
FRANK'S TOURS
Box 606
Morrisburg, Ontario
Phone 613-543-3444 (office)
613-535-2888 (after hours)
39c

GUY LOMBARDO ORCHESTRA
Dance to the music of the Guy Lombardo Orchestra, Victor Lombardo conducting, Metcalfe Community Centre, Wednesday, May 31, 1978. Sponsored by Metcalfe Recreational Association. Tickets $10.00 per person. Tickets available at Jo-Anne Shoppe, The Country Boy or by calling 821-2676. 39-40c

HARMONY COMMUNITY CHURCH
CALENDAR OF EVENTS
Jan. 22 - 9:30 a.m. Rev. M. Atkinson. Sunday School at 10:30 a.m.
Jan. 29 - 2:30 p.m. Gerry Organ, Ottawa Rough Riders. Sunday School at 1:30 p.m.
Feb. 5 - 9:30 a.m. Mr. Malcolm MacIntosh, Smiths Falls, Ontario. Sunday School at 10:30 a.m.
Prayer meeting every Tuesday night 8 p.m.
39p

CHRISTIAN REFORMED CHURCH
Williamsburg
Rev. L. Schalkwyk,
B.A., B.D.,
Telephone 535-2598
Morning Service 9:30 a.m.
Afternoon Service 2:30 p.m.
24tfc

COMING EVENTS

EDWARDS PENTECOSTAL CHURCH
Golf Club Road
SUNDAYS
10 a.m. - Sunday School
11 a.m. - Worship
7:30 p.m. - Evangelistic
Come Worship With Us
Pastor Rev. C.A. Mullen
Tel. 821-2107
23tfc

LIONS WEEKLY BINGO
Lions of Winchester, Ontario, Inc., Weekly Bingo. Every Monday evening in the Lions Hall for Senior Citizens. Doors open at 6:30 p.m., 1st game at 8 p.m. Admission $1.00 (minimum age: 16 years). Jackpot $300, 50 numbers to be called. Consolation $25.00. 15 regular games of $10.00. 5 Share the Wealth games and 1 Winner Take All. Licence No. 194989. 23tfc

GREELY WINTER CARNIVAL
Greely Carnival Queen contest will be held on Sunday, Jan. 22 at 8:00 p.m. and there will be ten fun-packed days and nights from January 27 to February 5. Some of the events are: Hockey, Races, Broomball, Pot Luck Supper, Fun Night, Amateur Show, Pancake Breakfast, Snowmobile Rally, Log Sawing Contest, Bingo and Euchre. Don't miss it. 38-39c

OPEN RECEPTION
In honour of Cathy Tait and Archie Garlough will be held following their marriage on Saturday, January 21, 1978, at Bouck's Hill Legion Hall. Music by "Country Cousins". Everyone welcome. 38-39p

COMING EVENTS

ANNUAL RALLY
Mountain Trail Blazers Snowmobile Club Inc. will hold their 7th Annual Rally, Sunday, January 22, 1978. Leaving South Mountain Fairground at 12:30 p.m. Supper served in I.O.O.F. Hall. $4.00 each or $2.00 for rally only. Tickets available at rally or phone Tommy Allison, 989-2818; Harold Boyce, 989-5631 or Ron Spong 989-2193. 38-39c

SNOWMOBILE RALLY
Russell Bogie Benders Snowmobile Rally, January 21, 1978. Rally, Supper and Dance - $8.00. Rally Only - $3.00. Registration at Russell Arena starting at 12 o'clock. 34-39c

BINGO
Every Tuesday at Metcalfe Community Centre. Sponsored by Metcalfe and District Lions Club. 27tfc

MIXED PARTY
Mixed party in honour of Bob and Sue Bartlett (nee Sue Shaver), South Mountain IOOF Hall, January 21, 1978. Shad's Disco. Lunch. Everyone welcome. 38-39c

50th ANNIVERSARY
The family of Mr. and Mrs. Dalton R. Robinson (Melvin Settlement) invite relatives, friends, and neighbours to help celebrate their 50th Wedding Anniversary in the Winchester Arena Hall on January 21, 1978, from 8:30-1 p.m. Music by Combination Country. Refreshments. Lunch. No Gifts Please. 38-39p

HELP WANTED
SALES REPRESENTATIVE

Sales Representative required with selling experience to the farming community. Good base salary plus commission. Potential unlimited.

Apply to Box 194149, c/o The Winchester Press, Winchester, Ontario, K0C 2K0.

BICCUM McINTOSH Real Estate Limited Broker
774-2832 Winchester
989-2157 South Mountain
448-2854 Chesterville
General & Life Insurance
-Real Estate-
YOUR Independent Insurance AGENT

ATTENTION
MOUNTAIN AREA RESIDENTS

Please attend a public meeting at Mountain Church Hall on Monday, January 23, 1978, at 8 p.m. to discuss the possibility of the Church Hall becoming a Community Hall in the Mountain area. Your attendance is required.

Joan Maxwell, Clerk,
Township of Mountain.

MINISTRY OF REVENUE
ASSESSMENT REGION NO. 1
132 Second Street East,
Cornwall, Ontario

TO THE OWNER OR TENANT:

Take notice that pursuant to Section 40 of The Assessment Act, Chapter 32 (as amended, R.S.O. 1970) I have on the fourth day of January, 1978, delivered or caused to be delivered, assessment notices to all owners and tenants in this Region.

The last day for appealing the assessment is February 9th, 1978, and the assessment roll may be examined at the Municipal Office during regular business hours commencing January 19th, 1978.

M. Fay, M.I.M.A.,
Regional Assessment Commissioner.

Gerry's Construction
General Contractor
Specializing In ...
Homes, Farm Buildings, Garages
Aluminum Siding, Facia and Soffits
Also Renovations
Free Estimates — South Mountain
Gerald St. Pierre — 989-5647

Samuel J. Patterson, C.G.A.
Certified General Accountant
Accounting, Bookkeeping
Income Tax Service
P.O. Box 100
Morewood, Ont.
K0A 2R0
(613) 448-3015

JOEL T. THOMPSON
• LIFE ASSURANCE • DISABILITY INCOME •
• MORTGAGE AND FAMILY PLANS •
• REGISTERED RETIREMENT PLANS •
• TAX AND ESTATE PLANNING •
AGENT FOR IMPERIAL LIFE
R.R. 2, Mountain — 258-3693



WINCHESTER FIREPLACE AND STOVE CENTRE
Choose your wood burning unit now. Welk-um Freestanding Fireplaces, Northern Heatliner, Olympic Heat circulator, zero clearance, Valley Comfort wood burning units, Atlanta Franklin, box stoves, cook stoves, Fisher and Wonderwood. Square A Chimney.
SHOWROOM, 494 YORK STREET
WINCHESTER, ONTARIO
PHONE 774-3632

UNIVERSAL
SALES AND SERVICE
Full line of Dairy Equipment
Pipelines - Stainless Steel or Glass
Mueller Bulk Tank
PLANTE FARM EQUIPMENT LTD.
Phone 652-4168 — Brinston, Ont.

WANTED
Residential farm, 25 to 50 acres, suitable for use as a summer camp required by a camping association which provides rural holidays for underprivileged girls.

WANTED - Rent with Option to Buy

Contact: GARRY BYRNE
(613) 225-6174

Environmental Assessment Board

NOTICE OF PUBLIC HEARING
WASTE DISPOSAL SITE

Township of Williamsburg
St. Lawrence Parks Commission

The Ministry of the Environment has received an application by the St. Lawrence Parks Commission for approval of a waste disposal site for landfilling proposed to be located on Lot 7 and part of Lot 8, Concession I in the Township of Williamsburg.

The Environmental Assessment Board has received notice from the Director, Ministry of the Environment that, since the proposed landfill site was established prior to the proclamation of The Environmental Assessment Act, 1975, it is exempted from the provisions of the Act by section 4(1) of Ontario Regulation 836/76.

The Environmental Assessment Board will conduct a public hearing to obtain information and to hear the views of the public so that it can make recommendations in respect of the proposed waste disposal site. Written and oral submissions may be made to the Board at the hearing. The Board will not consider any submissions regarding the proposal after the hearing has been closed.

The hearing will be held on January 26, 1978, at 10:30 o'clock in the morning, local time, in the Oddfellows Hall, Williamsburg, Ontario.

Plans of the proposed waste disposal site will be available for examination and inspection during normal business hours in the office of the Clerk of the Township of Williamsburg, Williamsburg, Ontario, and in the office of the Environmental Assessment Board, 5th Floor, 1 St. Clair Avenue West, Toronto, Ontario, M4V 1K7.

STATUTORY REFERENCES
The Environmental Protection Act, 1971, (S.O. 1971, Chapter 86, as amended).

T.M. Murphy,
Secretary,
Environmental Assessment Board.

SUMMERS
INSURANCE AGENCY INC.
GENERAL INSURANCE
WINCHESTER 774-2515 774-2519
Your Independent Insurance AGENT
OTTAWA John Adams 731-6409

INCOME TAX RETURNS
SPECIALIZING IN FARM & PERSONAL INCOME TAX RETURNS
Ronald B. Lewis
R.R. #2, MOUNTAIN, ONTARIO
Phone 774-6724

INCOME TAX RETURNS
FINANCIAL STATEMENTS AND BOOKKEEPING SYSTEMS
INDIVIDUALS, FARMERS AND SMALL BUSINESSES
J. Rodger Burnside
Box 130, Greely, Ontario
For appointment telephone 821-2263

G.H. WARD & PARTNERS
CHARTERED ACCOUNTANTS
James W. Currie, C.A., Partner
Phone 258-3493
215 Van Buren Street, Kemptville, Ontario

DON MAY ELECTRIC
Residential, Commercial, Farm
Free Estimates
Russell, Ontario
445-5332

W. GORDON WELLS
Chartered Accountant
208 JOSEPH ST.
P.O. Box 1287
KEMPTVILLE, ONT. K0G 1J0
TELEPHONE
[613] 258-5532

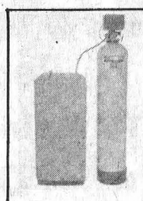

B. Scharf Plumbing
Free water test and estimate
• For the best in Pumps and Water Softeners by Myers, Duro, Jacuzzi and McDougal.
• New Homes, Renovations and Repairs.
Metcalfe, Phone 821-2084

A Registered Builder of
HUDAC NEW HOME WARRANTY PROGRAM
Don Erwin
General Contractor
Mountain, Ont.
R.R. 2 (Hallville)
Phone 989-2169
Free Estimates

All Work Guaranteed — Free Estimates
METCALFE ELECTRIC
CUSTOM RESIDENTIAL WIRING
SERVICE CALLS - REPAIRS - FARM WIRING
ELECTRIC HEATING SPECIALISTS
HUGH FERGUSON
Metcalfe, Ont. — Ph: 821-2815

5 ST. CLAIRE AVENUE — M.L.S. SERVICE
OTTAWA, ONTARIO, PHONE 224-3945
John DeVRIES LTD. REALTOR
Member of Ottawa Real Estate Board. Can give you complete multiple listing service [M.L.S.]. More than 100 Real Estate firms can sell our M.L.S. listings.
AL BOUWERS 821-3522
SVEN JORGENSEN 774-5963
Licensed Representatives for John DeVries Realtor





Snow Scapes

While Ol' Man Winter continues to create havoc for motorists, with blizzard-like conditions prevailing throughout most of Saturday, the almost continuous snowfalls during the past weeks do offer some compensation for travellers. When the wind stops blowing and the last snowflake has fallen, scenes such as these abound in the area. Above, the Harold Lannin farm blanketed in a cover of white; below, shadows create an unusual pattern across a creek near Queensway Tank Lines on Highway 43.

Press Photos—Patenaude

Real Estate For Sale

Winchester—Completely remodelled 3 bedroom home, modern kitchen, large family room, hot water heating, carport. Attractively priced.

Morewood—Good 3 bedroom home, recently renovated, large modern kitchen, dining and living room. Attached garage. Priced to sell.

Winchester—Several new 3 bedroom homes, electric heat, rugs throughout, separate dining areas, attached garages. HUDAC warranty. Reasonably priced.

Winchester Area—Nearly new 3 bedroom bungalow, on 21 acres of land, 4 acres cleared, balance bush. Valuable highway frontage. Priced right.

Winchester—Large older frame house on sewer and water, exceptionally large lot. Ideal property for the man who likes to do his own renovating. Bargain at $23,500.00.

Winchester—Attractive 2 bedroom brick bungalow, electric heat, large living room, separate dining room, kitchen and winterized sunroom. Attached garage. Priced reduced.

BICCUM McINTOSH
Real Estate Limited Broker

Phone 774-2832, Evenings 774-3233
WINCHESTER, ONTARIO

REALTOR
Royal Trust
THE SIGN THAT SELLS
Multiple Listing Service Member
Ottawa Real Estate Board
Cornwall Real Estate Board

The **Royal Trust**
CORPORATION OF CANADA
Irwin Holmes -
Sales Representative

NEAR WINCHESTER—Small Farm bordering town limits, 2 storey, 4 bedroom home, large kitchen, living room and dining room, oil forced air, 4 piece bath. A good renovated barn with cleaner, 2 cement silos with unloader on 75 acres choice farm land.

NEAR INKERMAN—5 acre lot, mostly cleared, over 700' frontage, Cosy 2 bedroom bungalow, eat-in kitchen, living room, bath, electric heat, clean and dry basement, suitable bedrooms or rec. room.

NEAR WINCHESTER—2 acre lot on Highway #31, 3 bedroom bungalow, eat-in kitchen, living room, bath, oil forced air heat, large metal garage, dealership franchise negotiable.

WINCHESTER SPRINGS—4 bedroom home, large kitchen, living room and dining room, laundry and storage rooms, bath, oil forced air heating on Highway lot.

GREELY—We offer a fine selection of ½ acre building lots. Buy now and be ready to start construction in the spring. For further information contact Norman Powell 821-1232 or 733-9100.

Charlottenburg Goes After Government

Charlottenburg Township Council's at it again.

This time the Council — which has attracted attention for its controversial attacks on the federal government — has petitioned the government to give immediate consideration to placing the postal service operation to public tender.

Usually sparked by its maverick Reeve Adrian Gadbois, the Council has gained unexpected support for a referendum dealing with the capital punishment question and has called for the elimination of welfare and unemployment insurance benefits.

This is the second time in two months Charlottenburg has demanded Canada's postal service to be placed in the hands of the private sector.

Last December Council supported a resolution from Dundas County dealing with the issue.

This time around Council was moved to action by a resolution from Waterloo which said Canada's postal service has been plagued in recent years with many legal and illegal strikes, sitdowns, walkouts, and other major disruptions.

A good postal service is essential to the economy of the nation and the general welfare of the citizens, the resolution said.

The resolution also claimed cost to the public of the service has accelerated much faster than the consumer price index and another unjustified increase in postal rates is imminent. Postal rates are expected to rise in March.

Reeve Gadbois said strong unions dictate the terms and the Canadian population is held at ransom.

"The postal service can be contracted at a much lesser price," he said. "Even delivering mail could be contracted out."

Gadbois said between 400 and 500 municipalities across the province supported the Council's resolution calling for a public referendum to decide whether capital punishment should be reinstated. The referendum should be called during the next federal election expected in the spring, says Gadbois.

Metcalfe United Church Hosts Ecumenical Service

Metcalfe United Church hosted the annual "Week of Prayer for Christian Unity" ecumenical service last Sunday night with nine clergymen, representing six different religious denominations participating. A capacity crowd was welcomed by Rev. Maissan and other church leaders participating included: Rev. C. Mullins, Pentecostal Church; Rev. H. Lamble, Anglican Church; Rev. M. Minvielle, Roman Catholic Church; Rev. L. Woolfrey, United Church; Rev. J. Paul, Baptist Church; Rev. F. Stone, Presbyterian; Rev. D. MacNabb, Baptist and Rev. Aliens, Roman Catholic. Lay readers included Marion Finniss, Weldon Lancaster, Ann Lyon, Diane Withnall, Ken Graham, Etta Hill.

Soloists for the impressive service were Hank Huizengo of the Christian Reform Church and Mrs. Ian Crerar, a member of the delightful 'Harmony Six', a group of musicians directed by Mr. Crerar. Well known organist Mrs. John Twiname of Russell accompanied the group for this special occasion.

Following the service all enjoyed a dainty lunch served in the church hall by U.C.W. members.

Damage High, Hwy. 43 Collision

Two people escaped serious injury last week when their vehicles collided on Highway 43 about four miles east of here. Velma Short of Chesterville, driver of a 1977 Chrysler, received minimal injuries, reported police. Damage to the Short vehicle was estimated at $2,150 by police. Driver of the second vehicle, a 1974 pickup, was Robert Aubin of RR 1, Lunenburg. He was uninjured. Damage to his vehicle was estimated at $1,100. Provincial Constable Al Lummis of the Winchester detachment of the Ontario Provincial Police investigated.

Celebrates Ninetieth Birthday

Best wishes and congratulations to Mrs. Bertha Annable, Bestview Lodge, Cornwall, who will be celebrating her 90th birthday on Saturday, January 21st. Mrs. Annable is looking forward to seeing many of her Winchester friends when she becomes a resident of the Dundas Manor at Winchester soon.

Sell with BELL

L.O. Bell

Real Estate Broker

510 Main St. Winchester Box 149

Dial: 774-2281

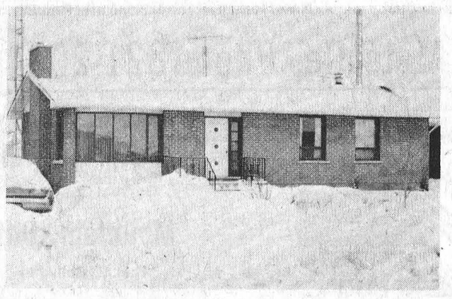

WINCHESTER—Lovely 3 bedroom brick bungalow, loaded with extras, including 2 fireplaces, finished basement, immaculate throughout. See it soon.

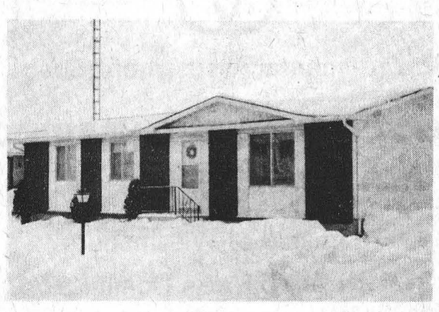

WINCHESTER—Nearly new brick and aluminum 3 bedroom bungalow, large eat-in kitchen, finished basement with bar in rec. room, lovely fenced back yard. This is a lovely home and is priced to sell.



WINCHESTER—Nearly new 2 storey 4 bedroom brick and aluminum siding home, with carport, fireplace in the living room, oak staircase, finished basement. This is a comfortable home with inspiring decor.

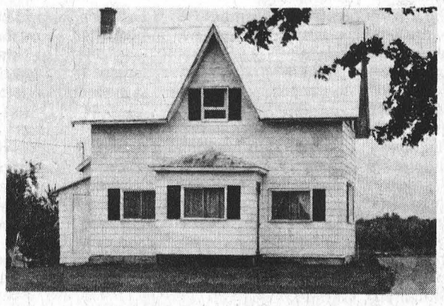

WINCHESTER TOWNSHIP—Country home, 3 bedrooms, 1½ baths, F.A. oil furnace, completely renovated inside and out, well insulated, new wiring, 1 acre lot situated on Highway 43. Priced to sell.

Sell with BELL

John Bell
Sales Representative

Do you normally "DRIVE" a hard bargain?

...then come in to W.J.L. Boyd's this week!

We have lots of BARGAINS you can "DRIVE"

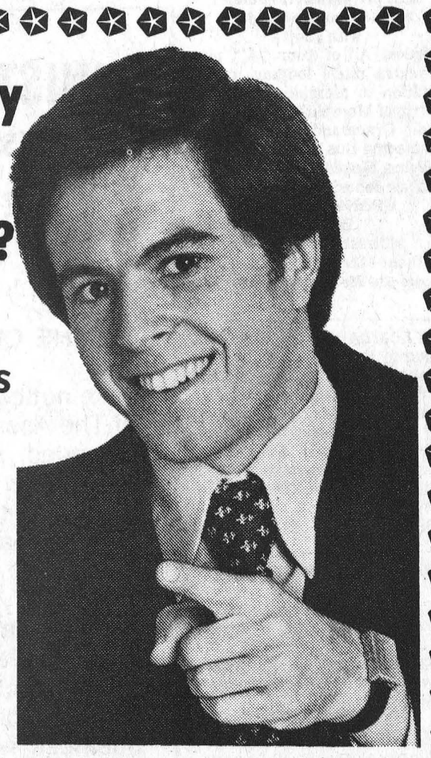

40 Years Of Automotive Sales And Service

W.J.L. BOYD & SONS LIMITED
Winchester, Ontario

Plymouth NEW YORKER NEWPORT LE BARON
CHRYSLER CORDOBA FURY CARAVELLE VOLARE
Dodge Trucks SAPPORO ARROW/COLT DODGE TRUCKS
SALES/SERVICE

Chrysler, Plymouth, Dodge Trucks
"Where Service is Part of the Sale"

Winchester 774-2520
Ottawa Line 236-6505

OXFAM

PEOPLE TO PEOPLE DEVELOPMENT

GIVE US A HAND

SEND YOUR CONTRIBUTION TO BOX 18,000

TORONTO OTTAWA HALIFAX ST. JOHN'S

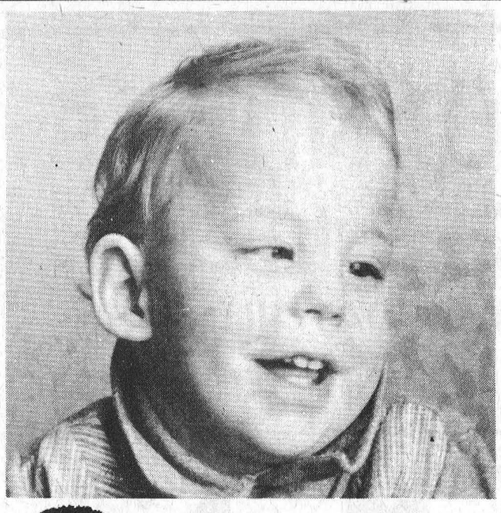



TODAY'S CHILD

BY HELEN ALLEN

THE TORONTO SUN SYNDICATE

Dennis, with the dimpled smile, is 17 months old, happy, cuddly and affectionate. His health is good but a birth injury affected his vision and caused some brain damage. The extent of these is not yet known.

Doctors say there is definite vision in his right eye and a fair possibility of some vision in the left. His foster mother says his vision is improving all the time. His general development is below average but the paediatrician is pleased with his progress.

This cheerful little fellow needs parents who will enjoy his babyhood, who will help him all they can and who feel able to accept the unknown that lie ahead.

Dennis is interested in anything that moves, and he moves more and more himself. He loves to bounce in his walker or on somebody's knee. He crawls everywhere with good speed. He is quite vocal, but not saying understandable words yet.

Dennis needs and will thrive on much attention, so the ideal family for him will have older brothers and sisters as well as a mother and father.

To inquire about adopting Dennis, please write to Today's Child, Ministry of Community and Social Services, Box 888, Station K, Toronto M4P 2H2. In your letter tell something of your present family and your way of life.

For general information about adoption contact your local Children's Aid Society.

Nursery School In Jeopardy

Interest And Enthusiasm Won't Pay The Bills

By Anne Patenaude
Press Staff Reporter

CHESTERVILLE—It started four-and-a-half years ago with a government grant and the interest and enthusiasm of a group of parents.

Since the opening of the Chesterville and District Nursery School, three- and four-year olds have learned to share and socialize, and they came better prepared for that first big step into the world of classes and teachers and a thing called homework.

The interest and enthusiasm of the parents is still there — but the government grants are gone.

And unless the Executive of the Nursery School Society can find someone generous enough to donate a suitable facility that meets the standards of the Ministry of Community and Social Services, the school may be forced to close indefinitely — or permanently.



In November 1976, enrolment at Chesterville and District pre-school nursery climbed to 37. Withdrawal of government subsidization and the creation of a pre-kindergarten class at an area elementary school have since resulted in a decline to 11 pupils. The fate of the school depends on the location of another building for its operation. The photo above was taken in 1976.

Press Photo—Patenaude

Because of financial problems the 11 youngsters from the Winchester and Chesterville area who were attending the school in December haven't been to classes since the school closed for Christmas holidays. The cost of heating the park pavilion building in Chesterville was the major factor which prompted the search for another facility. Although the building is donated rent-free by the village, costs for the first four months of operation amounted to $3,500.

Enrolment of 20 students in September dropped to 11 in December, partly because a pre-kindergarten class offered by the separate school in Chesterville costs nothing for Catholic school supporters and only a minimal amount for public school supporters.

The nursery school operation is funded by the $10 per pupil registration fee, a monthly fee of $20 and whatever money can be raised by the parents in fund raising ventures. In order to keep the doors open until December, eight members of the society backed an $800 bank loan, but expenses and teacher's salaries have left the parents in the red.

At a meeting in Chesterville Monday night, society secretary Helen Wells said several community organizations have been approached to provide an alternate location for the school.

The Chesterville United Church basement is one possibility, she said, but approval would have to be given by the church. Mrs. Wells pointed out that earlier inquiries about the church were refused when it was found it did not meet Ministry specifications.

Other suggestions at the meeting included the Winchester Baptist Church, a room at the Winchester arena and the basement of Henderson Hall.

"It's a pity — there are so many empty halls around and they are heated," Mrs. Wells said, "but the problem is that most people don't want the children's equipment left there."

Frank Fecteau, information officer with the Ministry of Community and Social Services in Toronto said regulations stipulate a minimum of 30 square feet of floor space and 250 cubic feet of air space per child are required for a day nursery for children from two to six years old. At least one wash basin and one flush toilet is required for each fifteen children in attendance, he said, although there is nothing which states the washroom must be on the same level as the activity area.

Kitchen, play area requirements and supervisory staff qualifications are flexible, Fecteau said. The regulations can be interpreted to suit the needs of individual operations by the district day nursery consultant. While the Ministry has definite rules for the condition of an outdoor play area, the regulations do not state definitely that such a facility is necessary, he explained.

In a telephone interview with the Press, Mrs. D. McKenna, day nursery consultant with the Ministry's district office in Ottawa, said that while regulations require at least 30 square feet of space for each child attending the school, the needs of the community would be taken into consideration.

"We try to be flexible in that respect," she explained. "We are anxious to get these programs going in communities because we feel there is a need."

"We have to be realistic as to what a community has available, in the way of accommodation. On the other hand, we don't want to have wall-to-wall children."

The consultant said one washroom only would be required for an enrolment of up to 15 children. Although it is preferable to have the facility on the same level as the activity area, the location on another floor would not necessarily preclude the possibility of using such a location, she said.

A fully equipped kitchen and outdoor play area are not necessities, Mrs. McKenna pointed out, and the school program could be set up to compensate for their lack.

The consultant said any alternate locations being considered by the group would be studied by the Ministry to determine if they meet the necessary requirements.

If the nursery school is to open again, another location must be found by the end of January. Parents at Monday's meeting reluctantly voted to sell some of the nursery school equipment in order to pay off the society's debts, unless a definite solution can be found to the problem of a suitable location.

The school operates on a co-operative basis, with parents volunteering time each week to supervise the children and assist teacher Brenda Crowder. While enrolment has dropped and the society is deep into debt, treasurer Mary Hutton of Winchester said interest in continuing the school operation still exists.

"A lot of parents don't want to bus a three or four year old child to a pre-kindergarten class every day," she said. "The children at the nursery school were only attending three half-days a week."

An auction-rummage sale is planned for February 4. Whether the nursery school equipment is included in that sale depends on the success of the society's search for another facility.

If the school is forced to close, parents are still optimistic that unused space may be available at Winchester town hall after construction of the new civic building.

Despite the problems, the interest and enthusiasm are still there — but time is running out in the society's search for a new home for the school.

NOTICE
OPENING SOON
FEBRUARY 1, 1978
PAUL STEWART
ELECTRONICS
Elma 448-2588
QUALIFIED TECHNICIAN,
SALES & SERVICE
Washers, Dryers, Fridges, Stoves, TV's, Hi-fi's, Antenna's and C.B. Radios

You too can measure up
Metric — make it a daily habit
Metric — it's worth the change

Winchester UCW Review Successful Year

Members of Winchester United Church Women, at last week's annual meeting, heard reports of another very successful year and elected a new slate of officers for 1978. Mrs. Joyce Francis succeeds Mrs. Arthur Moorhouse who was honoured and accepted a gift in appreciation of her dedicated service.

During the meeting an impressive service was conducted in memory of Mrs. Reta Holmes and Mrs. Annie McLean, two valuable members who had passed away during the year.

Each unit reported and it was noted $1,550.00 has been sent to the Mission and Service treasurer, and also that church pews had been re-cushioned.

Theme of the worship service was "Time to Spend", and it was conducted by Mrs. Howard Moore and Mrs. Joyce Francis.

Other officers elected were: Mrs. Clark Curtis, treasurer; Mrs. Howard Moore, recording secretary; Mrs. Charles Anderson, corresponding secretary; Mrs. R.D. Wylie, press reporter; Mrs. Gordon Ennis, literature secretary; Mrs. R. Earl, finance chairman; Mrs. N.P. Armstrong, outreach chairman; Mrs. A. Moorhouse, nominating committee.

Two members, Mrs. Joyce Francis and Mrs. A. Moorhouse will act as representatives on the Church Council, and Mrs. Gordon Ennis volunteered to serve on the Manse Committee.

The new president outlined the objects of the organization and requested cooperation and support from all members in the months ahead.

Following adjournment the 1977 executive served a light lunch.

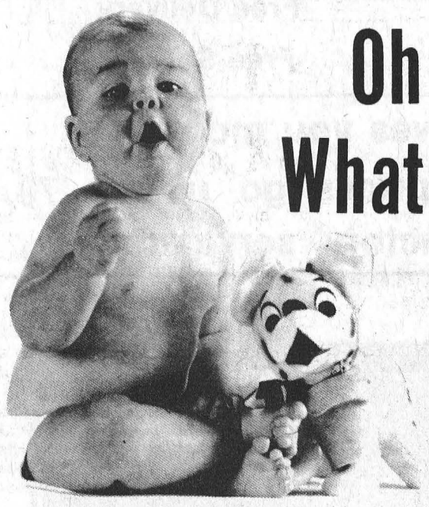

Oh boy!
What a sale!!

I'm giving you the shirt off my back.

Our January Sale continues with further reductions!!

Boy's nylon ski jacket (8 - 16) ..... Sale $10.00
Canadian made - Sizes 32-36
Boy's heavy nylon jacket, detachable hood $15.00
Sizes 8 & 10 only
Boy's nylon jacket with fur hood $12.00
Girl's coats ..... 30-40% Off
Girl's toque and scarfe sets ..... 30% Off
One style - one size
Children's Orlon mitts ..... 59¢/pair
Special assortment of Toques ..... 30% Off

Tots to Teens
Raina's Northside Mall Kemptville

thinking of Spring...

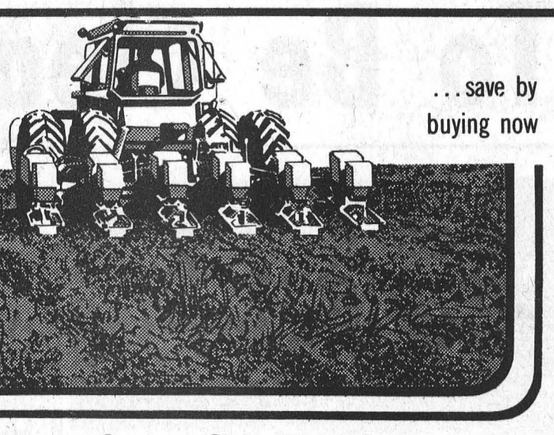

...save by buying now

January Sale On Tractors

Cockshutt 1250, real nice $2,950.00
Oliver 550 with loader and chains $2,950.00
White 1370, 4 wheel drive with loader $9,950.00
Fiat 411R Tractor $2,450.00
John Deere 20/10 with loader $4,450.00
International B275, with loader $2,450.00
Farmall Cub, with Blade, Chains and Plow ..... $ 995.00
Zetor 8011, with Cab, low hours $9,950.00
6 V type Snow Blowers, from ..... $ 50.00

SERVICE IS OUR MIDDLE NAME
METCALFE SERVICE CENTRE LTD.
Farm Equipment Dealer
O.F.E.D.A. MEMBER
Metcalfe
Phone
821-2893

LAST CHANCE
CALL 749-2611
Canadian Conservatory of Music
GUITAR LESSONS IN METCALFE
Sorry no more vacancies for piano lessons
Special Adult Classes
INSTRUMENT SUPPLIED
(to take home for first eight lessons)
Lessons will be continued year round at the Metcalfe Public School except for the months of July and August.
$40 includes first 8 lessons
instrument supplied
Continuing Lessons will be $22.00 monthly [group]
$26.00 monthly [private]
All groups formed according to age and level.
Lessons starting Tuesday, Jan. 24
Call 749-2611

MENARD'S

HOUSE OF FINE FURNITURE AND APPLIANCES LTD.

OPEN 9 a.m. TO 9 p.m. WEEKDAYS – SATURDAY TILL 6 p.m.

HWY 16, NORTH OF KEMPTVILLE FREE DELIVERY TEL. 258-3361

JANUARY CLEARANCE

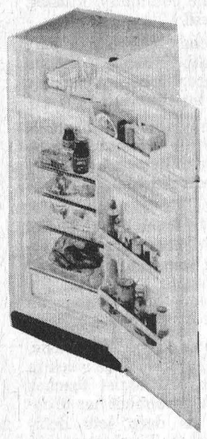

Admiral Fridge

Model T1377

□ 12.85 cu. ft. cap. (10.32/2.53) □ 2 door freezer-refrigerator □ Automatic defrost (refrigerator compartment only) □ Teakgrain trim handle □ 62½"H, 28"W, 28⅜"D.

5 only

419.95

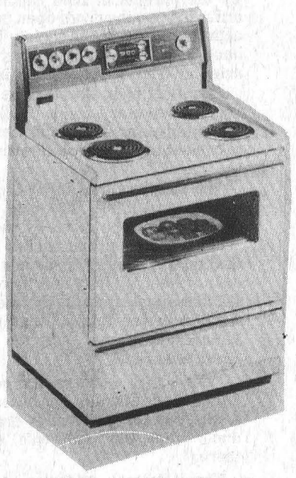

Admiral Range

30" Range Model E3F77

□ Continuous cleaning oven □ Porcelain console □ Timed appliance outlet □ Recessed cooktop □ Tri-pane oven window □ Oven light □ 47¾"H, 30"W, 26⅜" D.

4 only

309.95

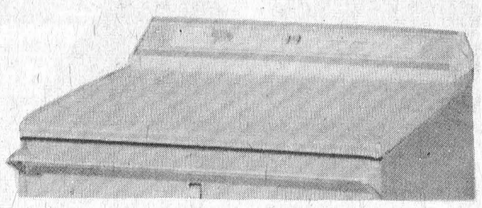

Kitchen Aid Dishwasher

Deluxe KDD-67
2 pushbutton cycles plus porcelain-on-steel top

□ Full Cycle and Rinse/Hold □ Big, full use racks □ Porcelain-on-steel top is color-matched to the front and side panels □ Automatic dual detergent dispenser

3 only

399.95

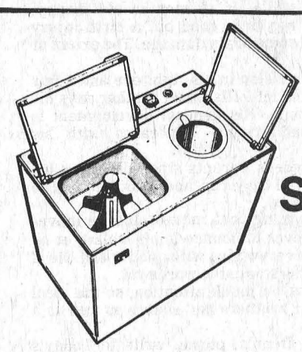

SPEED QUEEN

Suppertwin Portable Washer

□ 2 year warranty on all parts
□ 10 year warranty on transmission parts

FOUR ONLY

269.95



Speed Queen Washer

12 only

399.95

Dryer

8 only

269.95

Admiral Microrange

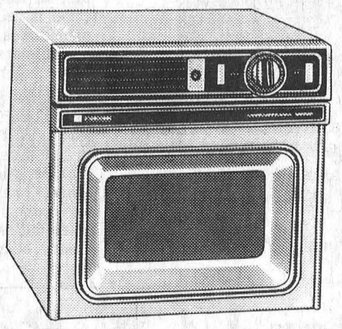

Not exactly as shown

□ Variable defrost
□ Magicwand Beamstirrer
□ 65-675 Watts

MRC 2478

5 only

469.95

Admiral B & W

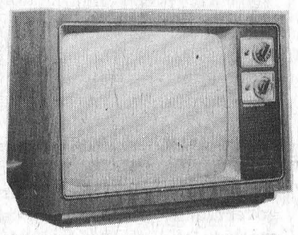

The Diplomat 20" Portable 20B798

An attractive walnut-grained polystyrene 20" portable with: □ 100% Solid State Chassis □ Single Picture Control □ Rotary ON/OFF and Volume control □ 5" x 3" speaker □ Dipole Antenna □ 17⅛" H, 24⅜"W, 13⅜" D.

179.95



Colour Portable Panasonic

CT-900C
20" Color TV Features the Innovative Panasonic Quintrix "In-Line" Picture Tube and 100% Solid State MSIC MK-II Chassis.

499.95

No Down Payment - Up To 36 Months To Pay

We honour master charge CHARGEX VISA

Free Delivery
Free Set-Up

$100,000. To Be Cleared

Our low overhead saves you money!!
Buy now and save - prices go up in '78.
All merchandise factory serviced



El Ran 3 Position Recliner

covered in durable naugahyde

Choice of colours

5 only

99.95

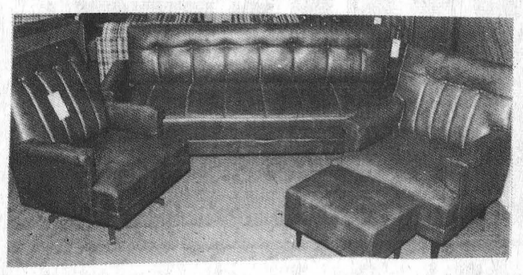

features full width davenport & 1 stationary chair, 1 swivel chair and matching ottoman.

Choice of colours

Four piece davenport

4 only

299.95

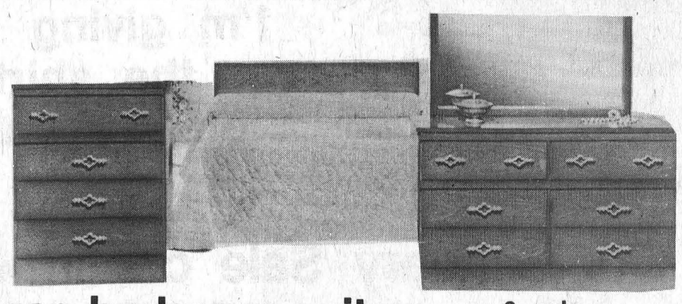

3 piece bedroom suite

with double dresser and full width mirror, massive 4 drawer chest and panelled 4/6 Bed.

6 only

229.95

Large selection of one of a kind specials!!

Flip Flop sleeper in durable Herculon fabric, choice of colours. **Single 99.95** **Double 149.95**	3 Pc. Bedroom suite in contemporary styling, 2 tone Natural and blue. **REG. 639.95** **399.95**	6 only Single pedestal desk finished in two tone white & Rosewood. **REG. 99.95** **59.95**	7 pc. dining room set. Expertly designed with glass door, hutch, buffet, table and 4 matching chairs. **REG. 969.95** **649.95**	Dreamliner Continental 39" Bed complete with headboard, legs, mattress and box spring. 6 only **REG. 119.95** **99.95**
1 only - 7' freezer **Admiral Full Warranty** **199.95**	3 pc. ultra modern bedroom suite in pecan finish.. see this one **REG. 799.00** **499.95**	Large display of chrome dinettes, 3 pc... 5 pc... 7 pc. **At low low prices**	8 pc. bunk beds complete with foam mattress 36" size. 3 Only **REG. 269.95** **199.95**	Admiral undercounter dishwasher with vinyl easy roll out shelves. 1 only **279.95**

Plus many unadvertised items at low, low prices!! Buy now and save

WINCHESTER Press

Second Section | Volume Ninety | Thursday, January 19th, 1978

"Award Winning Newspaper"

WORKMAN BROTHERS, Publishers
Established in the year 1888
Published Wednesday Afternoon, Dated Thursday
Subscription Rates: $9.50 per year In Canada; $17.00 Foreign; payable in advance.
Member of Canadian Community Newspapers Association and the Ontario Weekly Newspapers Association
Guaranteed Circulation Over 5,000
"Second Class Mail Registration Number 1555"

editorials...

the way we see it

Educator Educate Thyself

Everyone remembers the sad tale of the painter who painted himself into a corner. It now appears educational authorities have administrated themselves into a similar situation with overcrowding in some areas and empty classrooms in others. Proof, if any were needed, that bigness and efficiency are not congruous. No one will disagree with the decision, reached many years ago, that little one-room schools could no longer meet the needs of fast-growing communities. Planners in their ivory towers, however, given a free hand, allowed themselves to be carried away and their solution to the problem has created an apparently unmanageable dilemma — giant structures that are becoming monuments to inefficiency — bus systems that can't possibly challenge winter driving conditions in Eastern Ontario — unsightly 'portables' cluttering up schoolyards — and above all, a decline in the standard of education.

The economy, understandably, has forced a halt to further grandiose plans and as a result promised expansion programs have ground to a halt. Elma Public School is a sterling example. In its haste to plunge headlong into more confusion, the area board prematurely closed Williamsburg Public School offering assurance that Elma facilities would be expanded to accommodate the increased enrollment. That expansion has proved to be nothing more than more drab, dull 'portables' (poor imitations of the picturesque one-room schools of the past).

Further North an even more complex problem has elected officials completely baffled. Urban and rural growth has gravely overcrowded existing facilities yet there is no money available for expansion.

Schools bulging at the seams are, however, only part of the vexing situation. Weather conditions this winter have proved conclusively that extended bus routes, although feasible in Southern Ontario, cannot operate efficiently in this area.

We don't know the answer, but it is definitely time for a complete reassessment of the entire system. The Department of Education, costly boards, teachers and parents are all well aware of the worsening situation — aware that something has to be done, and soon.

The painter in the corner simply waits till the paint dries. Unfortunately educational 'experts' can't solve their problem so easily.

'Wintario' millions to the rescue maybe?

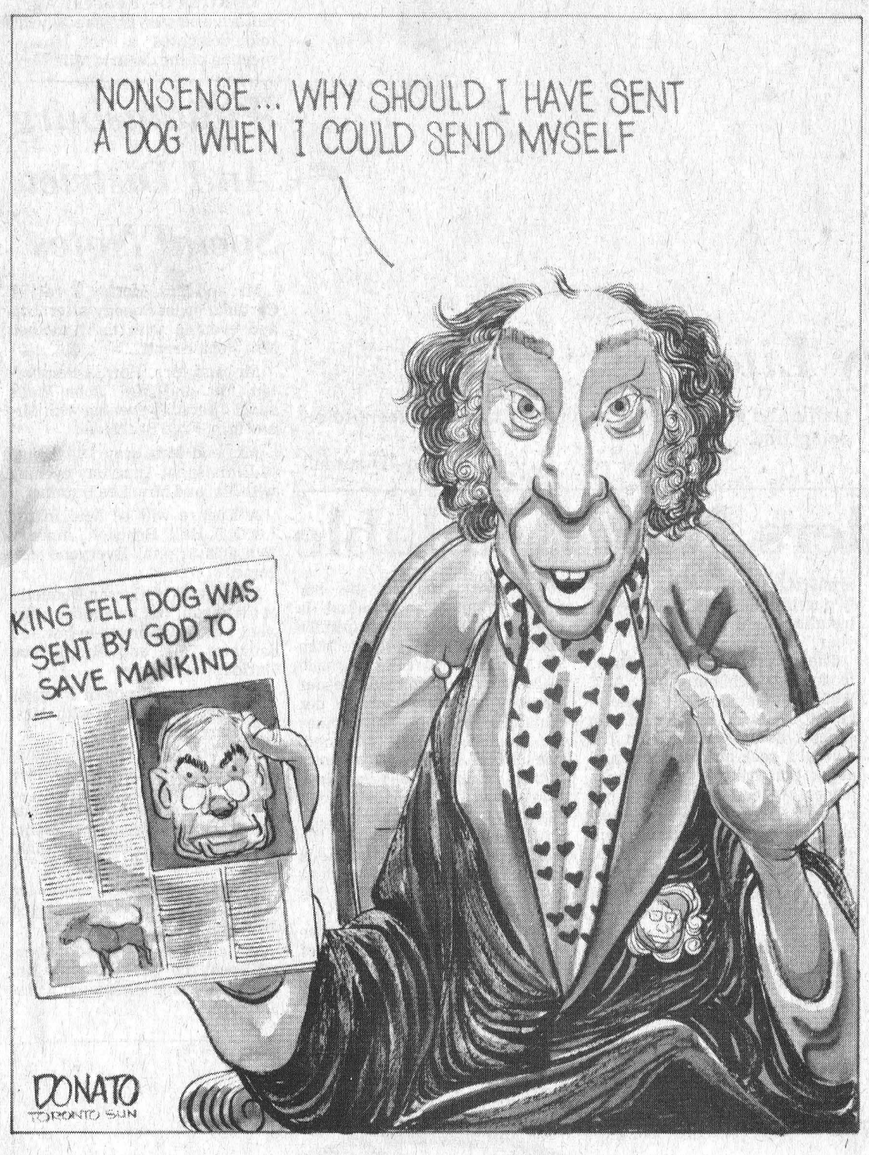

Life Is The Life

By Bill Smiley

It must be nice to be one of those people who sail into a new year with high hopes, great expectations, and firm resolves. I am more inclined to back into it gingerly, head ducked as though awaiting a cuff from fate.

I think, from experience, that you have to be young and naive, or old and religious, or just plain dumb, to expect the next year is going to be any better than the last.

For example: I know I'm going to be one year older and uglier; I know I'm going to have fewer teeth and less hair; I know I'm going to be utterly flabbergasted at the arrant thievery of the government when I make out the cheque for income tax on the last day of April; I know that more and more of my friends, relatives and colleagues are going to be struck down by cancer, heart attacks, a broken marriage, or the crud.

I know that my daughter won't be able to get a job as a teacher, after a gruelling year of preparing for same and raising two kids on the side.

I am quite certain that my two grandboys are going to get steadily more difficult to handle. (One of them, not quite four years old, made a dreadful suggestion to a lady in a store not long before Christmas, as my wife and I looked around wild-eyed, pretending we didn't know him or each other.)

I got a raise this year, but am perfectly aware that it doesn't allow me to keep up with inflation. I saved some money this year, for the first time in 30, by continuing to drive a 10-year-old car, but I know every dollar tucked away (and paid taxes on) will be worth 82 cents when it comes time to spend it.

I know full well that during the coming year I will have to undergo the ordeal of a federal election, in which a bunch of nincompoops try to convince me that they can run the country better than a bunch of turkeys.

I am fully cognizant of the fact that my wife is going to be on my back in 1978 for moral turpitude, physical lassitude, and mental ineptitude, not to mention a number of other things that can't be classified in a family journal.

Economically, the country is, depending on your point of view, either up the creek without a paddle or going over the falls with a motor stuck in high gear.

Next fall, my students will be the absolute worst I've ever had, there will be more of them, eight will be on drugs, six will be alcoholics, five will get pregnant, and I'll be taken off to the funny farm.

Why don't I just shoot myself then, instead of heading into 1978 with all these bogeymen riding my shoulders? You may well ask.

Because life is life. As my daughter once remarked at the age of six, and which I have since considered one of the great philosophical gems of the 20th century.

Of course I'll be one year older. But I'll be one year smarter, at least in theory. It's not true that I'll have fewer teeth. I'll have more. I'm getting that euphemism called a "partial plate." Less hair, but I can always get a toupee or a fall. Uglier, for certain, but there comes a point when ugly starts to become beautiful. "His face has a lot of character," they say, meaning that you look like something that just swam home from the Crimean War.

Sure my buddies will be stricken with everything from a slipped cervix to a swollen colon, but a couple of them were mashed up for the big final registration last year, and came through with flying colors and a heightened love of life.

Maybe my kid won't get a job teaching. Maybe it's a good thing. How would you like to spend your working hours with a bunch of teachers, as I do?

O.K., my grandboys are really rotten. But they aren't any more rotten than their mother was 20 years ago. She's just now beginning to admit to us what she was doing when we thought she was at Sunday School.

I'm slipping behind financially, but who isn't? My prisoner-of-war pension soared by 7.5 percent on January 1, so I'm on the glory trail. It is now almost 60 bucks a month.

No question, we'll have a federal election. But what's to worry when our Grand Guru, Pierre Himself, says that if we all think positively, the economy will pick up? Who can argue with something as solid as that? Certainly not the poor dope who has been out of work for two years. He's probably not thinking positively.

No doubt, no doubt at all, that my wife will be on my back through 1978 for all the things mentioned, and some new ones she'll think up. But what the hell? I'm used to it; and we're still man and wife, although she might quibble about that designation, or parts of it.

As for my students next fall, they will undoubtedly be the same mixed bag of mixed-up adolescents they have always been, and we'll get along fine once they realize that Mr. Smiley is a bit senile and must be humored.

Last year was pretty bad, and this year will be worse, but life is the life, and it sure beats lying there in the graveyard with your hands on your tummy.

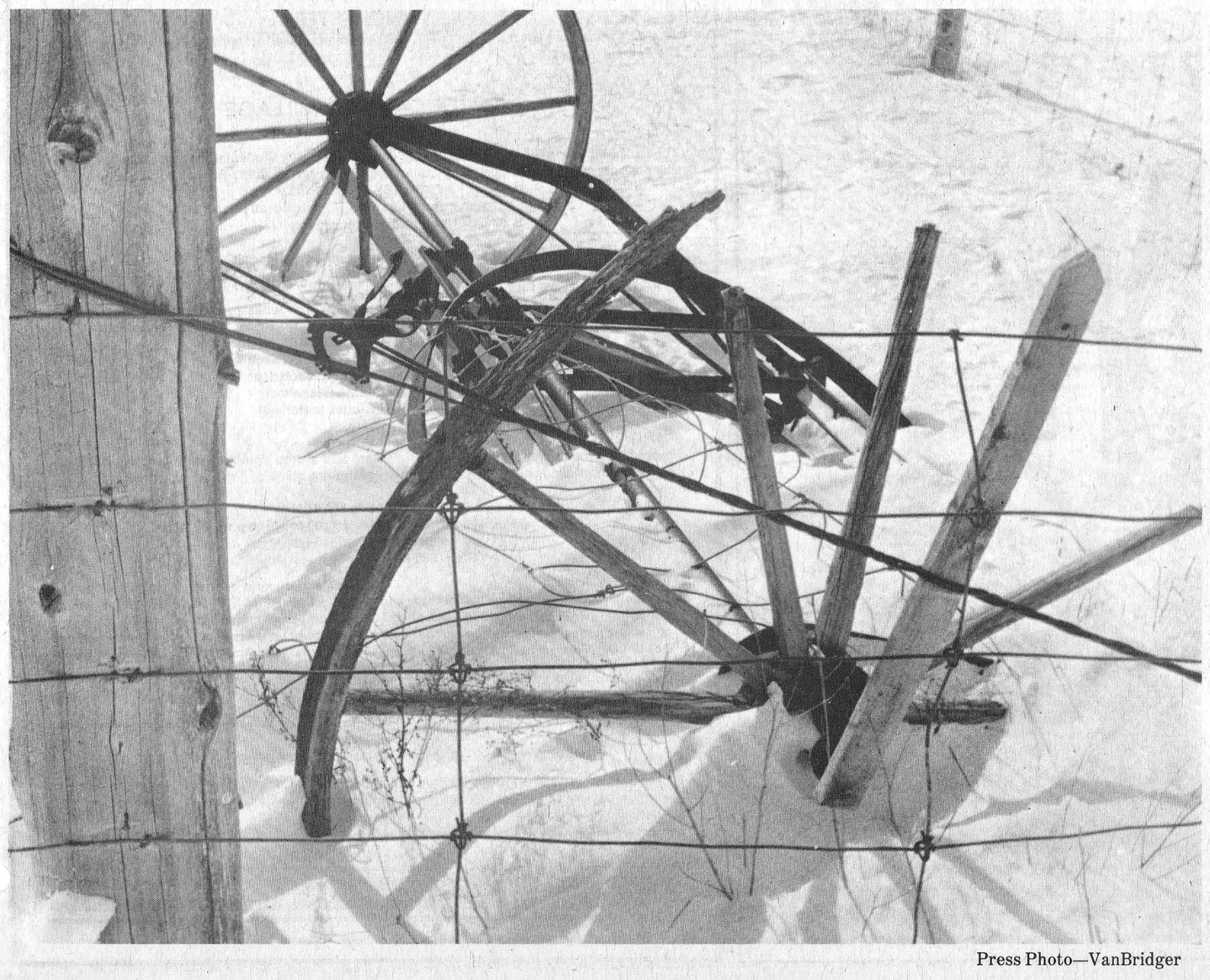

Press Photo—VanBridger

7th column

By Joe Rowan

We'd be remiss this week if we didn't salute Morrisburg curlers on the occasion of their club's 75th anniversary. Hardly seems possible any of the founders are still active but, by heck, Charlie Crober has been winning games as long as we remember. Matter of fact very few curlers in the valley haven't at one time or another tasted Charlie's wrath — and we're rather proud to have been one of them. (We weren't proud at the time, Charlie, and there was absolutely no mirth in that faked smile). There was a time, however, when it was no shame to bow to those skillful riverfront experts. Some names that come to mind include Duval, Christensen, Broder, and Davies. Since we haven't heard of any 'really big' wins out there lately, guess we'll have to conclude the new breed of rock-tossers aren't so "hot".

Good friend Ernie Burton of Russell recently delivered a sparkling and thought-provoking message to Dundas Junior Farmers, a message that must surely have inspired the girls and boys. Since this is the time of year when most rural fair boards hold annual meetings it seemed very appropriate that Mr. Burton, a past president of several fairs and farm bodies, should stress the value of fall fairs in predominantly agricultural communities. We, like the former Russell Reeve, agree that although a carnival atmosphere must exist to some degree, fair boards should not lose sight of what must continue to be the exhibition's main purpose — the opportunity for breeders to proudly parade their well-groomed animals and display their bountiful harvests.

It has been said that an active organization is a good organization. This being so, one has to conclude that Greely Legion (Branch 627 they keep reminding us) has to rank with the best. Headquarters for this rather super group of community workers is the former H.M.C.S. Gloucester Naval Base where young men used to train for service in Canada's armed forces. We were privileged to know many of those able-bodied trainees, but doubt if any of them (with the possible exception of Hank Hansen) could stand the hectic pace set by the Legionnaires. Last Saturday and Sunday, for example, despite plunging temperatures and blinding snow, dog-sled races were under way with heats run on both days. Better weather favoured the Sunday program which included practically unlimited outdoor fun for the younger set with the Padre, Father Victor, directing activities. True, the base is not exactly at Greely, but there are rumours some consideration is being given to a proposal to move the village.

Organizers assure us plans are rapidly taking shape for the gala Osgoode Township High School reunion on June 10th. Tickets are now available and parents of 1975 graduates are being urged to attend. Just a reminder for those seeking additional information — dial 821-1395 and ask for Anne.

Lest someone gets the wrong idea this definitely isn't being turned into a 'commercial' column running direct opposition to the overworked advertising department — but we do like to offer a helping hand to organizations that consider The Winchester Press is the best possible method of spreading the good word. With that thought in mind we "just happened" to note Greely's annual Winter Carnival opens on January 22nd and continues through February 5th. And we'd be in serious trouble if we didn't mention (almost in the same breath) that R.A. members at Metcalfe will kick off their fun-filled week on February 17th. And we'll mention yours next week if you drop us a line.

Last Sunday proved another gentle reminder that those 'good old days' we all like to speak of weren't always all that 'good'. During the afternoon, while chatting with a friend who had spent his boyhood in the maritimes, he recalled that in 'those days' a bitter rivalry existed there. "Why," he reminisced, "on July 12th the Catholics would hide in the bush and throw stones at King Billy — and on March 17th the Orangemen delighted in throwing those stones back — through the windows of the hall where St. Patrick was being honoured." Think you'll agree those really shouldn't be remembered as 'good' old days. So let's talk about the good days we now enjoy. Sunday night at the United Church we participated in a very beautiful ecumenical service where nine clergymen, representing six different denominations, led the impressive service. Possibly the Rev. Leonard Woolfrey summed it up best with his closing remarks: "How wonderful it is, how pleasant, for God's people to live together in harmony!" *Sure a lot better than throwing stones.*

Guess we wouldn't be human if we weren't just a bit elated to learn a segment of our work appears in a newly-published book. The beautifully bound volume (mostly poetry) is the work of Mrs. Rose Langlois of Omemee, Ontario, who considered our humble efforts worthy of reproduction in her very first publication. Thanks, Mrs. Langlois, for giving our sagging spirits such a pleasing lift, and thanks, too, for sending along a copy of your delightful work. Tributes to your 'Mom' and 'Dad' are truly heart-warming.

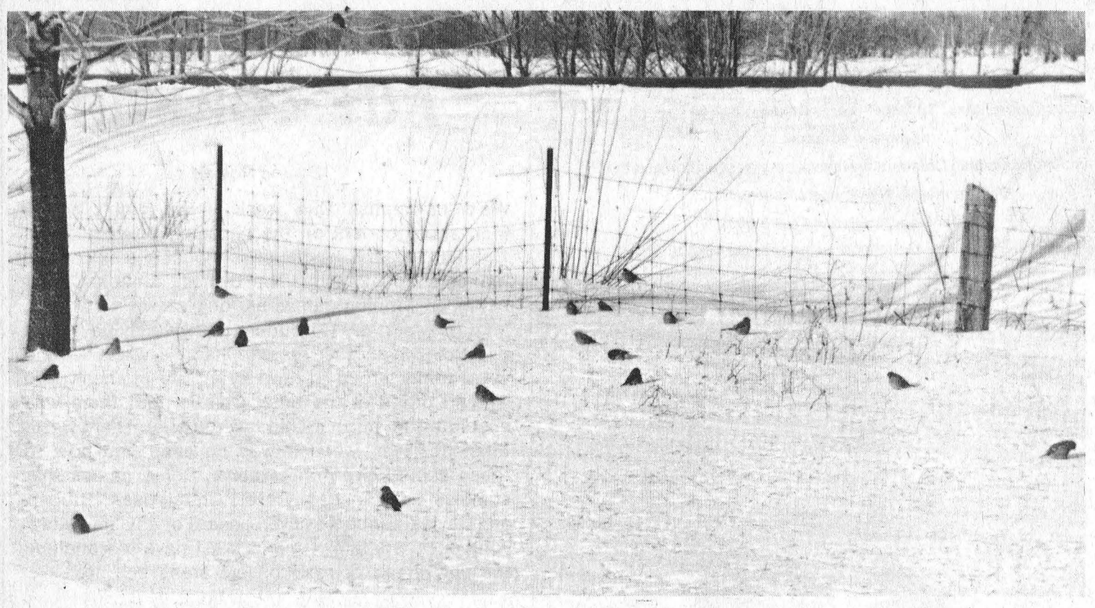

The Easy Life?

This flock of grosbeaks was found busily foraging for breakfast last week following the big snowstorm. Although the heavy snow conditions have hampered traffic and general living conditions, the birds seem to be doing fine.

Press Photo—Hummell

Specific Limit Feeders Now Available

By Dennis McKnight,
Lecturer, K.C.A.T.

For years producers with free-stall dairy barns and beef cattle in large groups have had problems getting supplements to specific cattle in required amounts. Several companies have now developed electronic systems that offer automated, individualized controlled feeding.

The simplest and least expensive is the Calan system. Each animal requiring supplementation is fitted with a special collar containing an electronic recognition device that will open a door. Doors can be set for different recognition devices so that different rations could be put behind each door and only those animals with the correct key could open their door while keeping all others out. The operator must place the correct amount of feed behind each door. This system's best application is for animals that require free choice supplementation while penned with animals that require none. The Calan headgate was developed in Scotland and can be purchased for around $200. K.C.A.T. has recently purchased several of these for installation by the end of the year.

The NORTHCO Serv-O-Matic feeder is distributed by A.R. Wood Manufacturing in Minnesota. It is much like the Calan except the magnet around the animal's neck activates a small auger that trickles grain into a feeder at about ½ to 1 lb. per minute. Two models are available, one for high moisture grain and one for conventional grain. Again this system is best for animals requiring as much as they will eat and handle up to 30 cows.

DeLaval is now advertising the 'DeLaval Challenger Feeding System'. It is more expensive but lets you decide how much each cow gets to eat, and lets her decide when. Each animal is fitted with a neck transponder that is adjustable to provide from 3 to 50 minutes of feeding time in a 24-hour period. The feeder dispenses grain at about 1 lb. per minute so the time determines the amount of feed consumed. The unit can handle up to 20 cows so 3 or 4 would be required in a 100 cow herd if no grain was fed elsewhere.

All systems require that the animal be protected while she is eating. Only the DeLaval system is previously fitted with this protection.

There are undoubtedly other systems available, The Horn of Plenty is one. The three discussed here give some indication of the variation possible.

Early Rebreeding Guarantees 1 Year Calving Intervals

By Dennis McKnight,
Lecturer, K.C.A.T.

Traditional recommendations call for rebreeding cows at first heat after 60 days. At the present time the average cow is first bred at 85 days after calving. If all cows conceived at first service, this would give a 12-month calving interval, but who gets 100 percent conception at first heat? The average interval across all breeds is in excess of 400 days and appears to be getting longer.

Calving interval is basically controlled by three factors: 1) average interval from calving to first service; 2) percentage of heats observed; and 3) the number of services required per conception. The average producer observes only 50 percent of the heats. Increasing observation to 75 percent can shorten the days open or calving interval by 25 to 35 days. Whereas, increasing conception rate on all services from 50 to 70 percent only shortens calving interval 10 to 20 days. Better heat detection and increased conception rate are only partial solutions. Starting to breed at 40 instead of 60 days has no deleterious effects and will reduce days open by 15-20 days.

In summary, 100 days open appears to be a reasonable herd objective and can be obtained by breeding early, 40 days; maintaining a 50-70 percent conception rate; and observing and making use of 75 percent of the heats.

Even with the improved calving interval, it should be stressed that cows still require a dry period of 50 to 80 days for optimal milk production in the next lactation.

SEISMIC RODENT CONTROL® system CSA Approved
now available

Most economic means of preserving your Buildings, Farm Produce, Electrical Wiring, Disease Prevention.
WHAT IS SEISMIC RODENT CONTROL? The Seismic Rodent Control is an electrical device which when attached to a metal rod in the earth or to a floor, roof, or rafters, will eliminate rodents for a 250 foot radius (4½ acres).
for further information contact
S. M. ELECTRIC
Tel. 613-989-5216 South Mountain
Exclusive dealer for Eastern Ontario Region

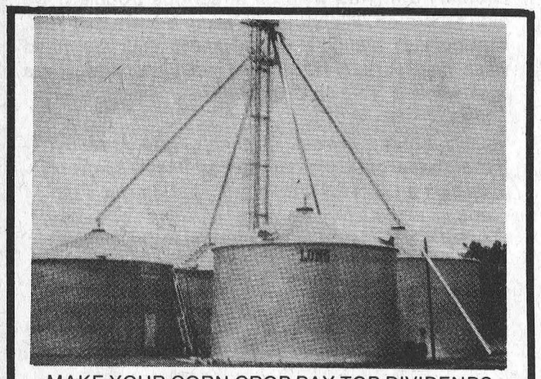
MAKE YOUR CORN CROP PAY TOP DIVIDENDS
Let us explain how installation of a proper drying system can increase your income.
Think $$$.
In-bin drying cuts fuel costs in half.
NO extra labour like other systems.
WHY WORRY ABOUT STORING YOUR DRYER
IT'S STORING FOR YOU


Remember:
"If it's a HUNTER & LONG — It's a HONEY"
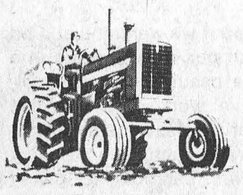
Harmony Equipment
Specializing in grain handling.
Dealers for "Mix Mill", Westeel Rosco, Long and Hunter, M&W Continuous Flow
Phone 774-5266
R. R. 1, Winchester, Ont.
K0C 2K0

Whalen Fingers Groups

Blame Divisive Attitude For Dairy Problems

TORONTO—Federal Agriculture Minister Eugene Whelan told delegates at the annual meeting of the Ontario Milk Marketing Board here last Wednesday that problems in the dairy industry could be traced to a divisive and competitive attitude.

Whelan said some producer groups are only prepared to support a national dairy program that allows their province "an edge" over others. The confusion in the national approach is not surprising in view of this provincial attitude, he claimed.

"Such an attitude just hurts the individual farmer," he said.

The minister, who spoke a day early at the meeting so he could attend a cabinet discussion on proposed changes to the dairy year, urged farmers to support the national dairy policy. A statement by Ontario Agriculture Minister William Newman recently indicated the province might withdraw from the national program. Newman said some areas of the province are importing milk from Quebec while producers are being forced by quota restrictions to halt milk shipments.

He said the national program apparently "just isn't working".

At the OMMB meeting, Whelan hinted he might support changes in the dairy year from April 1 to October 1. The board is opposed to the change, claiming it is simply a way of bailing out farmers who have run out of quota.

Although the OMMB agrees the change might have some merit, the board suggests it should be implemented later when farmers have had time to prepare for the change.

One delegate pointed out that farmers who have run out of quota knew in advance what they had to work with. He asked Whelan to tell cabinet to leave the policy unchanged.

Whelan assured the meeting his presentations to cabinet would be made in the best interests of all dairy farmers in Canada.

Williamsburg And District Social Notes

Mr. and Mrs. Morley Erratt of Cardinal spent Sunday afternoon and evening with their mother Mrs. John Erratt.

Mr. and Mrs. Harold Pemberton, Mr. and Mrs. John Wells spent Thursday evening with Mr. and Mrs. Fred Beckstead.

Mr. and Mrs. Ray Dillabough of Elma spent Thursday evening with Mr. and Mrs. Lee Hummel.

A Euchre will be held in the I.O.O.F. Hall, Brinston, January 20th at 8:30 p.m. Everyone welcome.

Rev. and Mrs. Carson Duquette of Chapleau, Ont. spent the past week visiting their son-in-law and daughter, Mr. and Mrs. Bruce Garlough and Jason.

Mr. Roger Johnson of Iroquois had dinner on Friday with Mrs. G.L. Barclay.

Mrs. John Erratt spent Thursday with Mr. and Mrs. James Fulton and Joanie at Hulbert.

Mr. Carson Wells of Colquhoun spent the past week in Toronto taking a further course in banking.

Mrs. Carson Wells spent the week in Ottawa with Mr. and Mrs. Mervyn Wells.

Mr. and Mrs. Harold Pemberton spent the weekend with Mr. and Mrs. Doug Cheney at Potsdam, N.Y.



Windmill Point
Cornwall, Ontario
K6H 4Z1
(613) 933-6080
Cornwall Campus

CONTINUING EDUCATION
Winter Program

NORTH DUNDAS DISTRICT HIGH SCHOOL
Registration: Tuesday, January 24, 7:30 - 9:30 p.m.
Classes start: Week of January 30, unless otherwise noted

COURSES OFFERED

Aviation Ground School	Thursdays	7:30 - 10:00 p.m.	$15
Badminton	Thursdays	7:30 - 10:00 p.m.	$15
Crochet	Tuesdays	7:30 - 10:00 p.m.	$15
Judo	Mondays	7:30 - 10:00 p.m.	$15
Painting & Drawing	Tuesdays	7:30 - 10:00 p.m.	$15
Rug Hooking	Tuesdays	7:30 - 10:00 p.m.	$15
Sewing	Tuesdays	7:30 - 10:00 p.m.	$15
Typing	Tuesdays	7:30 - 10:00 p.m.	$15
Woodworking	Tuesdays	7:30 - 10:00 p.m.	$20
Acrylic Painting	Thursdays	7:30 - 10:00 p.m.	$15
Furniture Refinishing	Thursdays	7:30 - 10:00 p.m.	$20
Square Dancing (Advanced)	Wednesdays	8:00 - 10:30 p.m.	$15
Metric System	Tuesdays	7:30 - 10:00 p.m.	$10

This is an introductory course on the Metric System. It will be conducted from February 28 to March 28. You are asked to register early to indicate interest in this course.

Microwave Cooking: SATURDAY, MARCH 11, 12:00 - 5:00 P.M. $10

This is an afternoon workshop only. Participants will learn the basics of microwave cooking and will end the session by sitting down to a meal they have prepared themselves. You are asked to register early to indicate interest in this workshop.

SOUTH MOUNTAIN
Pottery is the only course offered. For more information and to register, contact Monique O'Brien, telephone 989-5426.
CLASSES START: January 30, 7:30 - 10:00 p.m.
REGISTRATION FEE: $20.00

MOREWOOD PUBLIC SCHOOL
REGISTRATION: Thursday, January 26, 7:30 - 8:30 p.m.
CLASSES START: Week of January 30
COURSES OFFERED

FITNESS	Thursdays	7:30 - 10:00 p.m.	$15
CONVERSATIONAL FRENCH	Tues. or Thurs.	7:30 - 10:00 p.m.	$15

This course is intended to be a continuation of the one conducted in the fall; however, it would still be at a basic level. New students with a limited understanding of French would be welcomed. If enough people are interested, two classes may be formed. All those interested in Conversational French are asked to be at the registration evening, at 7:30 p.m., to attend a meeting to discuss the program.

WINCHESTER
Anyone interested in an afternoon SEWING course is asked to contact Marjorie Aitchison, telephone 774-2816.

UPPER CANADA VILLAGE

Quilting:
Learn the traditional quilting techniques of our ancestors. Students will undertake a variety of projects, e.g. pot holder, baby quilt, "crazy" patchwork quilt, Boston rocker set, etc...
FEBRUARY 7 to MARCH 9
Tuesdays and Thursdays, 7:00 to 10:00 p.m.
Instructor: Grace Markell
Fee: $15.00
Students must supply their own materials.

Weaving Workshop:
Four-harness weaving for beginners. The course will emphasize design with colour and texture and several projects will be presented to the students. Two-week workshop.
JANUARY 31 to FEBRUARY 9
Tuesday, Wednesday and Thursday, each week
10:00 a.m. to 3:30 p.m., each day
Instructor: Maurine Casselman
Fee: $25.00 (includes materials)

Spinning:
Learn to spin on a treadle wheel, walking wheel and a drop spindle. Hand carding, sorting and washing fleece, history of wool and spinning are some of the topics included in this course.
FEBRUARY 6 to MARCH 8
Mondays and Wednesdays, 7:00 to 10:00 p.m.
Instructor: Marion Hart
Fee: $25.00 (includes materials)

REGISTRATION:
By mail, send your name, address, telephone number, course desired, and cheque or money order for the correct amount to:
Continuing Education Department,
St. Lawrence College,
Windmill Point,
Cornwall, Ontario. K6H 4Z1

Make cheque or money order payable to ST. LAWRENCE COLLEGE. Fees must accompany registrations, which will be accepted on a first-come, first-served basis. Enrolment is limited, so register early in order to avoid disappointment.

Fees For Senior Citizens:
Senior citizens, 65 years of age or older, may register in any credit or leisure course upon payment of a registration fee of $5.00 (plus materials fees where applicable).

ST. LAWRENCE COLLEGE SAINT-LAURENT

Trying To Be No. One

This weaner pig is doing his best to be chosen for the Ontario Swine Performance Testing program. The program, conducted by the Ontario Ministry of Agriculture and Food, allows purebred breeders and commercial hog producers to select their superior pigs for breeding purposes. In 1976, a total of 15,626 boars and gilts were performance tested in Ontario. During the test period, pigs are weighed as shown below, evaluated on rate of gain and tested for backfat thickness. The swine testing program is designed to improve the quality of Ontario hogs which are enjoying a growing international reputation.

(Photos by the Ontario Ministry of Agriculture and Food)

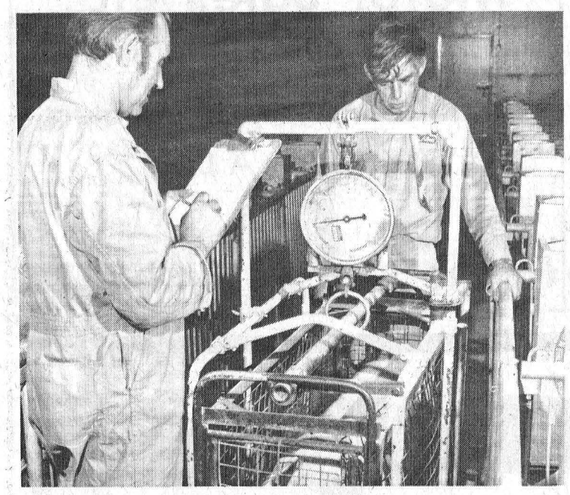

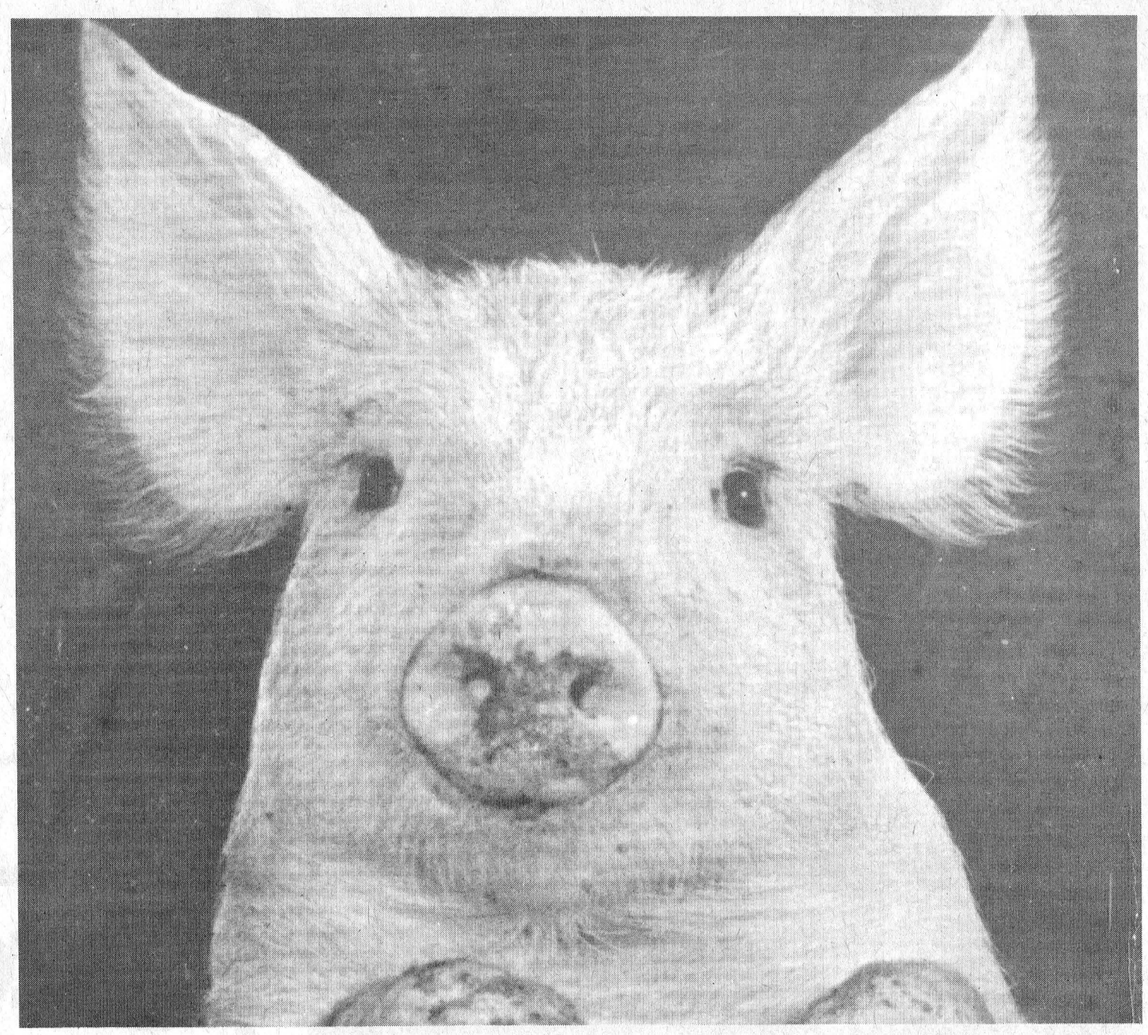

Delegates Claim Milk Prices OK

TORONTO—Eastern Ontario delegates to the 12th annual meeting of the Ontario Milk Marketing Board here Wednesday agreed producer milk prices are adequate.

The dairymen, who are concerned about pricing themselves out of the market, said they will only seek increases to keep up with rising production costs. The farmers maintained that increases to producers usually result in much larger increases to consumers, cancelling any benefit achieved in higher farm-gate prices.

While the eastern delegates were united on the question of producer prices, varying opinions were expressed on the milk quota system.

Stan Baldwin, a Winchester area farmer, claimed a good manager can operate under an annual quota system, without the necessity of reverting to the monthly quotas adopted during the 1976 dairy year.

However, Baldwin criticized the federal government for announcing penalties on over-production and then changing its mind. Baldwin said he is penalizing himself to stay within quota.

"A good manager can make it," he told the meeting.

Under the quota system, farmers are penalized for over-production. With an annual quota, producers can reach their limit in as few as eight months, after which they must buy or borrow quota to continue shipping milk. The monthly system designates the amount of milk to be shipped each month, with penalties imposed each time a producer exceeds the amount.

Although most Eastern Ontario delegates said they preferred the annual system, some claimed that a return to the monthly quotas might be needed to prevent farmers from over-producing.

The farmers criticized the Canadian Dairy Commission for imposing changes such as quota cuts in mid-year. The commission determines the amount of milk each province can produce.

Quota cuts should be made on a national or provincial basis through attrition, one producer argued.

One of the subjects to be discussed at the meeting is the proposed change in the dairy year from April 1 to October.

Frank Green's
Mobile Fleet Repair
METCALFE, ONTARIO
Shop 821-3142
SHELL
Home 821-1935
SHELL DEALER
Class "A" Mechanic
SPECIALIZING IN ON-THE-SPOT FLEET SERVICE
Aluminum Welding, Brake Repairs, Tune-Ups, Wiring Repairs, Minor and Major Engine Repairs, Tire Sales — Repairs
MOTOR VEHICLE INSPECTION STATION
Shop is large enough to accommodate cars of all sizes and the biggest trucks.

Little Things Count:

Methods To Reduce Hydro Bills On Farm

Reducing energy waste on the farm can save producers' money without affecting production, says Grant Webber, agricultural energy conservation supervisor for Ontario Hydro.

Mr. Webber suggests the following steps to help producers cut down their hydro bills.

Check insulation in ceilings and attics. Use insulations with a minimum resistance to heat transfer of R28 for ceilings. Insulation in the walls of farm buildings and residences should be a minimum of R12.

Check ventilation systems in animal housing buildings. The ventilation system should be tied in with the heating system. Make sure you are not pumping purchased heat outdoors.

Light only necessary areas.

Keep light bulbs clean. A clean 60-watt bulb is more effective than a dirty 100-watt bulb.

Install dimmer light controls where practical, or install timer devices to switch lights off and on automatically.

Localize heat and light. Don't heat or light a whole area when part will do. Put up a curtain to keep heat and light in one section of the building.

Reduce heat in farm buildings to the requirements of the animals or birds. Many farmers are overheating buildings for personal comfort. For dairy cattle, temperatures of 7 degrees C. or 45 degrees F. are sufficient.

Use the proper wiring. Ten percent of the production of an electrical device can be lost through too small wiring.

Check the accuracy and location of thermostats. Make sure the thermostat is located where it will not be unduly affected by a nearby animal. Use a thermometer to check the accuracy of the thermostat.

Make sure taps are not dripping hot water. One drop of hot water per second can mean 175 gallons of water are wasted each month.

Although some of these energy saving ideas may mean spending money now, they will result in substantial savings in the near future and greater savings in the years to come.

Photography
• Portraits and Passports
• Age of Majority Photos
• Commercial and Fashion
• Team Photos
• Custom Lab Service
• Custom Enlargements From Slides Or Negatives
• Private Photography Instruction
Rally Photo
Box 10, Greely
821-2252

SAVE ON ENERGY COSTS
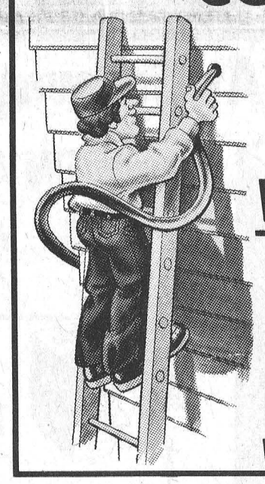
Insulate Attics and Walls
CELLULOSE WOOD FIBRES
Owner Operated
Free Estimates Given
—CALL—
Keith Wagner
Winchester 774-3848

Winchester Springs Social Notes

Mr. and Mrs. Dennis Kopas and family arrived home from Florida where they spent three week's holidays.

Mr. and Mrs. Mac Davidson spent Thursday with the former's mother Mrs. Muriel Davidson who is a patient in Kingston General Hospital. We are pleased that Mrs. Davidson is making satisfactory progress following surgery there.

Mr. and Mrs. Harry Zeron are spending the winter in Florida.

Bridal Shower

Miss Janice Casselman whose marriage takes place shortly was a guest of honour at a Miscellaneous Shower held at the home of Mrs. Lloyd Allison last Tuesday evening. Janice was presented with many lovely gifts by her Springs friends for which she expressed very sincere thanks. Hostesses for the occasion were Elsie Allison, Lorraine Pollock, Amy Holmes, Alys McIntosh, Marlene Munro and Helen Casselman.

ATTENTION
FARMERS
We pick up your dead, sick and disabled cows and horses.
This is the largest receiving plant in the region.
FOR PROMPT SERVICE CALL COLLECT TO
HERB LOUCKS
Winchester Ph. 774-5256
or
Machabee Animal Foods Ltd.
Crysler Ph. 987-2818

NOW YOU CAN SAVE MONEY WITH OLD WINTARIO TICKETS

From January 20, you can use your Wintario tickets for discounts on Canadian books and magazines.

INTRODUCING HALF BACK.

Why is it called HALF BACK?

It's called HALF BACK because if you participate in the program, you get half back. You paid a dollar for each Wintario ticket. You get fifty cents back.

How does HALF BACK work?

It's simple. If your Wintario tickets don't win in the draw, don't throw them away. Just endorse them on the back with your name and address. Now they're worth 50¢ each on the purchase of any book by a Canadian author or on the purchase of a subscription to any participating Canadian magazine.

You can use up to 4 tickets for a total discount of $2.00 on any qualifying book or subscription. There's no limit to the number of books or subscriptions you can purchase as long as each one costs at least $3.00.

Here's how you get your HALF BACK rebate on books.

First, endorse your Wintario tickets on the back with your name and address. Then, take them to any participating Ontario bookstore. Participating bookstores are easy to recognize by the distinctive HALF BACK signs they display. Book rebates are also available through participating book clubs. Check your monthly mailings for details. For every 4 Wintario tickets you bring in, you will get $2.00 off on a Canadian-authored book that costs $3.00 or more. The bookseller has a wide selection of books eligible for HALF BACK rebates and will be glad to help you make a choice and turn your Wintario tickets into savings.

Here's how to get your HALF BACK rebate on magazines.

A descriptive HALF BACK leaflet is available at participating bookstores, many Wintario ticket outlets and at your regional office of the Ontario Ministry of Culture and Recreation. It has an order form attached.

In the leaflet, you'll find a list and description of the Canadian magazines that are eligible for the rebate. Simply make your choice, fill out the form and send it off with your endorsed Wintario tickets and a cheque for the balance.

When does HALF BACK start? When does it end? And what tickets are eligible?

HALF BACK is a three-month program sponsored by the Ontario Ministry of Culture and Recreation. It starts on January 20 and ends on April 12, 1978.

Tickets for 6 Wintario draws will be eligible:
JANUARY 19 MARCH 2
FEBRUARY 2 MARCH 16
FEBRUARY 16 MARCH 30

Tickets for the January 19 draw go on sale January 6. The last day tickets can be turned in for rebate under the program is April 12, 1978.

HALF BACK
THE ONTARIO REBATE PROGRAM THAT TURNS OLD WINTARIO TICKETS INTO DISCOUNTS

Ontario Ministry of Culture and Recreation
Hon. Robert Welch Minister
Ontario Lottery Corporation

HALF BACK RUNS UNTIL APRIL 12, 1978. ALL WINTARIO TICKETS FROM DRAWS ON JAN. 19, FEB. 2 AND 16, MAR. 2, 16 AND 30 ARE ELIGIBLE!

YEAR-END SPECIALS
8' - 10' - 12'
(present stock only)
POST FORMED TOPS
4.95 ft.

Little Chief Smokers
• Completely assembled, ready to go
• All Aluminum exterior
• All Steel interior
• Exclusive top-loading feature
• Operates with regular household current
• Smokes up to 20 lbs. of meat at one time
• Uses less than a penny's worth of electricity per hour
• Complete instructions for use
• Guaranteed against defective materials and workmanship
Special 49.95
ODD LOTS
Ceiling Tiles
Your Choice
Special 16¢ sq. ft.
Vanities and Mirrors
Less 10%
Always A Buy At A Pal Yard
LANNIN LUMBER MART
Highway 31 Just South of Winchester
Retail Lumber and Building Supplies
STORE HOURS
Monday thru Friday, 7:30 to 5:00
Saturday, 8:00 to 12:00 noon
CHARGEX
master charge

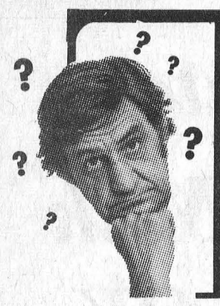

TAX TOPICS

Nicholas W. Newton and R. William Lyon, two area tax experts, have graciously offered to submit, for the next few weeks, a helpful column entitled "TAX TOPICS".

Some of the topics will include the changes in personal tax, corporate tax, and farming income tax, tax shelters, estate taxation, planning for your tax future, tax deductible investments and other interesting items.

The first article today will deal with the changes to the 1977 personal T1 tax return. When you receive your personalized return you will notice that the format is revised but don't let that make you nervous. Follow the form and use the tax guide (it does answer many of the questions the form will create).

Changes effecting the 1977 tax return are: 1. The employment expense deduction has been increased from $150 to $250. 2. Payments to a spouse' RRSP are still deductible but are taxed back into your hands if withdrawn within three years (another tax loophole plugged.) 3. You can now contribute to your RHOSP in the year you purchase a home, where as prior to 1977 this was not allowed. 4. After 1977 a person will no longer be able to contribute to a RHOSP if his spouse owns the home. 5. The amount of capital losses that may be claimed by an individual in a year against other income is increased from $1,000 to $2,000. 6. The taxable portion of annuity income (other than under a statutory deferred income plan) received by a taxpayer 65 years of age or older can be treated as interest or pension income for purposes of the $1,000 exemptions for interest or pension income. Presumably if a taxpayer over 65 is in receipt of two annuities, he will be able to designate one as interest and one as pension income and avail himself of a $2,000 exemption. 7. The personal exemptions have been increased by approximately 8 and one-half per cent to account for inflation. 8. A $50 reduction from federal tax is now permitted for each dependant child resident in Canada. This combined with the 9 per cent general tax reduction (increased from 8 per cent) is subject to a $500 limitation. 9. If your taxable income is $1,680 or less no Ontario Income Tax is payable (up from $1,540 in 1976).

The next article will be on changes in corporate tax laws.

Mr. Newton and Mr. Lyon are both Chartered Accountants.

Kenmore Man Dies In Hospital

Ross Larmer Waddell, a highly respected Kenmore area retired farmer, died at Winchester District Memorial Hospital on January 10th following a brief illness. He was in his 67th year. Born at Metcalfe, a son of the late Mr. and Mrs. John Waddell, he received his education at local schools.

The late Mr. Waddell is survived by his widow, the former Gladys Leola McKendry, two sisters and one brother: Mrs. Ruby Davidson, Manotick; Wesley, Ottawa; and Mrs. Shirley Rombough (Hazel), Russell.

A member of Kenmore United Church the funeral service at Warner Funeral Home, Russell, was conducted by Rev. L. Woolfrey at 11:00 a.m. on January 12th.

Pall bearers were Grant Bowman, Ron Eastman, Ivan Quinn, Lorne Harrison, Ray Wilson and Ken Kingsbury.

Entombment was at Springhill vault to await spring burial.

J. Heuving Dies Suddenly At Prescott

Mrs. Hilleginus Heuving, the former Jantje Hugen, died at Wellington House Nursing Home, Prescott, on January 6th in her 78th year. Born in Holland, a daughter of the late Mr. and Mrs. Walter Hugen, she was educated there and at Emmon (Holland) in 1925 she married Mr. Heuving who survives. She had for many years resided at Iroquois.

The late Mrs. Heuving is survived by three daughters and seven sons: Mrs. M. Joldersma (Grietje), Brinston; Mrs. R. Bouwman (Jacoba), Iroquois; Mrs. W. Hellvel (Henny), Cardinal; Jan, Vars; Walter, Lyndhurst; Wiecher, Grimsby; Klass, Cardinal; Fred, Iroquois; Hilleginus, Belleville, and Frans, London. Forty-one grandchildren and three great-grandchildren also survive. A member of the Christian Reform Church, Williamsburg, the funeral service at the church was conducted by Rev. L. Schalkwyk at 2:00 p.m. on January 9th.

Pall bearers were Roy Heuving, Ginus Joldersma, Ralph Bouwman, Harry Heuving, Henry Heuving and Ginus Heuving (all grandsons).

Funeral arrangements were under the direction of C.W. Marsden Funeral Home, Iroquois and interment at Union Cemetery, Williamsburg.

Avery Howes

Relatives and friends were saddened to hear of the passing of Avery Howes, at the Ogdensburg Hospital, January 7. He was in his 63rd year. He leaves to mourn his wife, four sons, three daughters and one brother. His funeral was held January 10 at 2 o'clock at the Fox Funeral Home, Heuvelton, N.Y.

Mr. Howes was a former resident of the Winchester area.

Russell Extends Sympathy

The funeral of two former Russell residents and one close neighbor took place in the past few days. The sister of Chester Cherry of Russell, Mabel Cherry Ferguson, was held at Brockville; Leola Conlin Alexander, many years a resident of Russell, then of Windsor, Ontario, with sisters and brothers in the Ottawa Valley, funeral was at Windsor, with interment at Spring Hill; and Ross Waddell of Kenmore, whose sister Mrs. Shirley Rombough lives in Russell village, the funeral being from the Warner Funeral Home.

Russell has been a closely knit community of caring people, and their sympathy goes out to those mentioned, and others who have felt the loss of family and friends, including the family of the late Wallace Carkner, whose memorial service has just been held.

Conn Organs
Lesage Pianos
FAWCETT'S ORGAN AND PIANO STUDIO
774-2205
for appointment

Nicholas W. Newton
and
R. William Lyon
Announce the merging of their practices
January 2, 1978
henceforth to be known as
Newton & Lyon
Chartered Accountants
"The Walk" 20 Main Street Manotick, Ontario
Telephones: 692-3501 238-8113
Mailing Address: P. O. Box 978 Manotick, Ontario K0A 2N0



"Winter Works"

Although the mercury has been well below the freezing mark these past few days, workmen have been busy with the construction of the new dam on the Nation River at Chesterville. This huge crane is just one of the pieces of heavy machinery at the site.
Press Photo—Hummell

Ocean Vessels Clear St. Lawrence Seaway

CORNWALL—After a frenzied race against inclement weather and forming ice last month all ocean-going vessels finally cleared the St. Lawrence Seaway system.

St. Lawrence Seaway Authority officials said the St. Cergue, a cargo vessel, was officially the last ship to leave the Seaway system. It was followed through St. Lambert locks by an icebreaker on December 26.

All the ships trying to make it to the open waters of the Atlantic were successful, he added.

"We very seldom have had any ships trapped but one occasion we have had a few in," said Seaway Authority official Ken Jones. "But we were lucky this year, very lucky, because it was touch and go for a while."

At one point in early December there were 65 ocean-going vessels still above Montreal and 42 inland ships that requested permission to go through the Seaway. The Seaway officially closed December 15 at midnight. It's expected to open in early April.

Icebreaking assistance at the Beauharnois Lock near Montreal was provided.

It's reported to cost up to $5,000 a day to maintain a docked vessel during the winter months.

John Kroon, the Authority's Director of Works, explained earlier that there was an unusually high influx of ocean-going vessels enter the Seaway in mid-November.

In 1976, 102 ships entered the Seaway in November compared to 158 last year.

After the Seaway was officially closed most of the ships were located between a point just below St. Lambert Locks and another point known as Whaleback just east of Prescott.

Upper Canada Motor Sales Ltd.
Morrisburg, Ontario
Your Chev-Olds, GM Dealer
"See Us For A Deal"
Phone GM MARK OF EXCELLENCE 543-2925

IT PAYS
To Shop At Seaway Valley

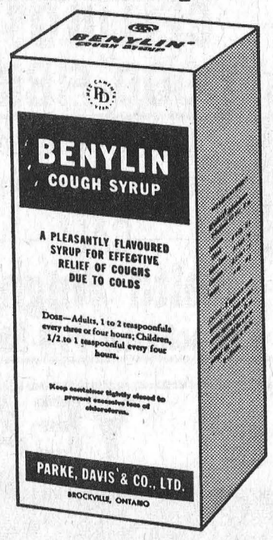

Benylin DM Cough Syrup
8 oz. 2.77



Playtex Disposable Bottles
100's 2.27



Playtex Deodorant Tampons
Super and Regular
30's
2.47

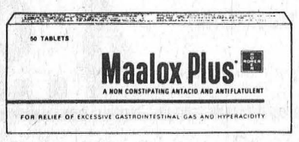

Maalox 12 oz., tablets 50's 1.79
Maalox Plus 12 oz., tablets 50's in both flavours 1.89

Seaway Valley Brand MULTIPLE VITAMINS
All kinds and sizes
20% Off Regular Prices

SEAWAY VALLEY PHARMACIES
WINCHESTER CHESTERVILLE KEMPTVILLE PRESCOTT
774-2633 448-2492 258-2557 925-4233

Beamish
Morrisburg
1/2 PRICE sale
NOW
50% OFF
THE PRICE THAT'S MARKED ON OUR ENTIRE STOCK OF
• HOUSEWARES • STATIONERY
• HEALTH AND BEAUTY AIDS
• TOYS • NOTIONS, PLUS
MANY MORE ITEMS!
Obtain your discount at the cash register.
SHOP! STOP 'N' SAVE AT
Beamish



GREELY WINTER CARNIVAL

Sunday, Jan. 22 - Sunday, Feb. 5

Co-Chairpersons: Margaret Quinn - 821-2728 Harry Beckstead 821-2256

RULES: RULES AND INFORMATION on all activities to be posted in the Greely Community Centre.

SNACK BAR: Open both weekends and every night during the week.

- TENTATIVE PROGRAMME -

SUNDAY, JANUARY 22

Carnival Queen Contest 25c minimum admission. For information call: Susan O'Brien, 821-2219.
Judges: Brook McNabb, Station CJOH; Tracey Clark, Miss Ottawa Rough Rider; Larry Robinson, Defenceman, Montreal Canadiens; Mary Cooper, Councillor, Osgoode Township.
Contest to be followed by Slide Show of Carnivals Past.
Information and Entry Forms: Susan O'Brien, 821-2219 Margaret Quinn, 821-2728

FRI., JAN. 27,	**7:30 pm**	Official Opening
	8:30 pm	Teen Dance
SAT., JAN. 28,	**10:00 am**	Parade
	12 noon	Snowmobile Rally
	1:00 pm	Cross-Country Ski Tour
	1:00 pm to 3:00 pm	Exhibition Hockey
	4:00 pm	Bean Supper
	7:00 pm	Adult Fun Night
SUN., JAN. 29,	**9:00 am to 12 noon**	Hockey - Metcalfe Arena
	1:00 pm	Ball Game on Ice
	2:00 pm	Ladies' Rolling Pin Toss
	2:00 pm	Men's Log Sawing
	3:00 pm	Ladies' Log Sawing
	3:00 pm	Men's Tug o' War
	1:30 pm	Free Movie (children under 5 years to be accompanied by adult)
	7:00 pm	Men's Broomball
	8:00 pm	Men's Broomball
MON., JAN. 30,	**8:00 pm**	Country Night - Country and Western Music
	7:00 pm	Ladies' Broomball
	8:00 pm	Ladies' Broomball
TUES., JAN. 31,	**12 noon**	Senior Citizens' Friendship Club Dinner
	7:00 pm to 10:00 pm	Teeny Boppers' Dance (8-12) Admission 50c
	9:00 pm	Ladies' Broomball
WED., FEB. 1,	**8:15 pm**	Euchre
	9:00 pm	Men's Broomball
THURS. FEB. 2,		Greely Elementary School Carnival Day
	7:55 pm	Carnival Bingo
	9:00 pm	Men's Broomball
FRI., FEB. 3,	**7:00 pm**	Monte Carlo Night - 18 years and over $1 per person
SAT., FEB. 4,	**8:00 am**	Pancake Breakfast - Volunteer Fire Chiefs
	10:00 am	Men's Broomball
	11:00 am	Ladies' Broomball - Consolation
	12 noon	Men's Broomball - Consolation
	12 noon	Snow Sculpture Judging
	1:00 pm	Girls' Hockey
	2:00 pm	Skate Races - 12 and under
	2:00 pm	Snowshoe Races - Junior
	3:00 pm	Slosh Races
	1:00 pm to 3:00 pm	Free Sleigh Rides for Children
	4:30 pm	Hall Closes for Cleaning
	8:00 pm	Carnival Dance - $7.00 per couple
SUN., FEB. 5,	**1:00 pm**	Pancake Races
	2:00 pm	Ladies' Broomball Finals "A"
	2:00 pm	Junior Log Sawing
	2:00 pm	Senior Snowshoe Races
	3:00 pm	Men's Broomball Finals "A"
	4:00 pm	Pot Luck Supper - entrance fee is 1 casserole and 1 dessert per family
	7:00 pm	Amateur Show
		Draw for Afghan - Senior Citizens' Friendship Club

Tickets for Carnival Dance on sale at:
GREELY COMMUNITY CENTRE
7 P.M. on
January 17 - Committee Members
January 18 - General Public



Everyone Welcome

Smoking...

The Scientific Evidence To Date

Recent research regarding smoking and health both strengthens and extends the strong scientific foundation which supports the view that tobacco use is the public health enemy number one in industrialized nations.

Despite all the knowledge about the harmfulness of smoking, many youngsters start and many adults continue to smoke.

But society does not heed the warnings. Is there any other disease which has a forty million dollar advertising budget in Canada alone?

But 32 million North Americans have quit smoking. The average tar and nicotine levels of cigarettes are over 50 per cent and 40 per cent less than a decade ago.

The campaign for the right of the non-smokers to breathe pure air has upset the tobacco companies. If smoking is an unacceptable social behaviour relegated to the bathroom, pool room or bar room, cigarettes will follow the spittoon into oblivion.

For all smokers the risk of developing lung cancer is 7.6 to 14.2 times as great as compared to non-smokers.

Heart disease accounts for greater than 50 per cent of Canadian deaths. (Approximately 80,000 coronary deaths occur each year.) Male cigarette smokers incur twice the risk of contracting cardio-vascular disease as compared to non-smokers.

Chronic bronchitis and emphysema are about 18 times as common in smokers as in non-smokers. Death rates from these diseases are four to 25 times as great as those of non-smokers.

Smoking during pregnancy leads to an increase in infant mortality, both in numbers of still births and neonatal deaths. Overwhelming evidence indicates that smoking is harmful to the non-smokers who are involuntarily exposed to the products of tobacco smoke.

Let us think about these facts before lighting up the next cigarette.

More than two million Canadians have given up smoking and most smokers have tried to do so at one time or another.

"During the National Education Week on Smoking, January 22 to 28, thousands of other Canadians will "Join the Majority", the ranks of non-smokers."

This coming week will be a busy one for them and for scores of other "NEWonS" groups across Canada. The Canadian Council on Smoking and Health, through interagency health councils at all levels has these aims: to influence young people not to start smoking, to encourage smokers to quit, thereby saving some of the 30,000 lives prematurely lost annualy in this country through cigarette-induced diseases, and to promote the rights of non-smokers to breathe clean air, unpolluted by tobacco smoke.

Projects at Winchester District Memorial Hospital include: Displays in the Waiting Rooms, Cafeteria and Doctors' Lounge, Placemats for patients' trays.

Pamphlets will be distributed to patients' during the week.

National Education Week on Smoking

Jan. 22-28, 1978

This space contributed in the interests of better health by the Winchester Press.

Join the majority- Be a non-smoker

Free Film Presentation At Vernon Tells "Corrie Ten Boom" Story

"Corrie: Behind the Scenes with THE HIDING PLACE," a new full-length color release from World Wide Pictures, will be shown at The Baptist Church, Vernon, on Sunday, January 29. A single showing is scheduled to begin at 7:30 p.m.

The Hiding Place, a true story filmed in Holland and other European locations, is based on the experience of Corrie ten Boom, who, with her father, sister and brother, provided refuge for countless Jewish families. A secret room was constructed in their home as a hiding place for use during Gestapo raids. The ten Boom's activities were discovered, and they were sent to prisons and concentration camps.

According to Kenneth Bliss, Director of Distribution for World Wide Pictures, The Hiding Place has been extremely well-received both by audiences and film critics. "Corrie was produced to give people who have see The Hiding Place or read her many best-selling books an opportunity to hear her share many of her memories about her life in Holland, her family, and her lifetime of service to others."

Bliss added that the film "offers a great lesson in the perserverance of a personal faith in a very dark and trying period of world history. Corrie ten Boom, now in her eighties, has a tremendous vitality, a deep spiritual commitment, and a profound love for her fellow man. We believe we have succeeded in transmitting a part of her zest, personality, and source of strength through this film."

Bliss noted that the film includes "interesting sidelights on the experiences of the cast and crew during the filming of The Hiding Place."

The Reverend Frank Stone, stresses that the showing of "Corrie" is open to the public free of charge.

10½% RESIDENTIAL
First Mortgages
"The Best Deal For Homeowners"
• BUYING A HOME • SELLING A MORTGAGE
• CONSOLIDATING DEBTS • HOME IMPROVEMENTS
• MORTGAGE COMING DUE • CASH FOR ANY PURPOSE

12% SECOND MORTGAGES

VIC BLAKE
443-3633 — 443-3735
596 NOTRE DAME
EMBRUN, ONTARIO
"Your Independent Mortgage Broker"

Notes From Pleasant Valley

Mr. and Mrs. Jas Neilson, Mr. Malcolm Neilson attended the Musical Numbers at the Arts Centre in Ottawa on Sunday.

Mr. Ronald Gilmer, and son Anthony of Cardinal were recent visitors at Mr. and Mrs. Ken Hunter and family.

Mr. and Mrs. Mevin Coons and Cory visited his mother, Mrs. Coons, a patient in the Memorial Hospital, Winchester. Pleasant Valley residents all hope she continues to gain.

Dr. Rodney Gilmer of Milner, B.C., visited her parents, Mr. and Mrs. Dwight Gilmer and family on the holidays.

Pleasent Valley residents are sorry to report Mrs. Elizabeth Wallace is back in the Memorial Hospital, Winchester. All hope she will continue to gain.

Mr. and Mrs. Joseph Meagher are spending holidays in Florida.

Mr. and Mrs. David Gilmer were New Year's guests of Mr. and Mrs. Basil Gilmer and granddaughter Catherine of Brockville. They also visited Mr. and Mrs. Gerald Renkema, Brian and Richard of Lyn.

Mr. Dale Hunter of Revelstoke, B.C. visited his parents Mr. and Mrs. Ken Hunter and family. He has gone back to his home last Sunday. Dale called on his friends, neighbours in this community.

The Hulbert U.C.W. was held on Wednesday evening at the home of Mrs. Arthur Beaudoin, Mrs. Delbert Fawcett had charge of the devotions.

Mr. and Mrs. Ross Gilmer of Ottawa are spending holidays in Florida.

Mr. and Mrs. Walter Reid, Wendy, Richard and Scott of Saint Hubert, Quebec, visited Mr. and Mrs. Jas Neilson and Mr. Malcolm Neilson for a few days.

Mr. Hilliard Gilmer spent New Year's with Mr. and Mrs. Preston Gilmer, Perry and Roger of Kemptville.

New Cancer Society Unit At Osgoode?

An open meeting sponsored by the Canadian Cancer Society, will be held at the Rideau Township Arena on January 31st, 1978 at 8:00 p.m.

The purpose of the meeting is to consider the feasibility of establishing a Unit of the Canadian Cancer Society in the Townships of Rideau and Osgoode, and if the decision is affirmative, to nominate and elect a slate of officers.

The long-term objective of the Unit would be to bring to all corners of the Rideau-Osgoode area the services and facilities of the Canadian Cancer Society, i.e. education, services to patients with cancer and campaign.

Those seeking additional information are invited to contact Sharon McCaffrey at 692-3884.

Bookmobile

MONDAY: Riverside Heights 9:45 - 10:00; Stampville 10:20 - 10:40; Hainsville 10:50 - 11:10; Hulbert 11:20 - 11:40; Williamsburg 1:00 - 1:30.

FRIDAY: Dunbar 10:10 - 10:25; Morewood 10:40 - 11:20; Hallville 1:00 - 1:15; Mountain 1:25 - 2:00; Inkerman 2:15 - 2:45.





WE ARE NOW FULLY LICENCED WITH A BRAND NEW MENU TO SERVE YOU!
TAKE-OUT ORDERS

Country Kitchen
Restaurant
Dining Lounge and Tavern
Winchester (Licensed under LLBO) Ph. 774-2417

Hottest of the hot.

The Kawasaki 440 Invader.

When *Sno-Goer* magazine tested snowmobile acceleration, one sled blew the skis off every other sled in the business. That sled was the new liquid-cooled Kawasaki 440 Invader. Unquestionably, the fastest snowmobile of them all. Now priced to be the fastest seller, too.

$2695.00

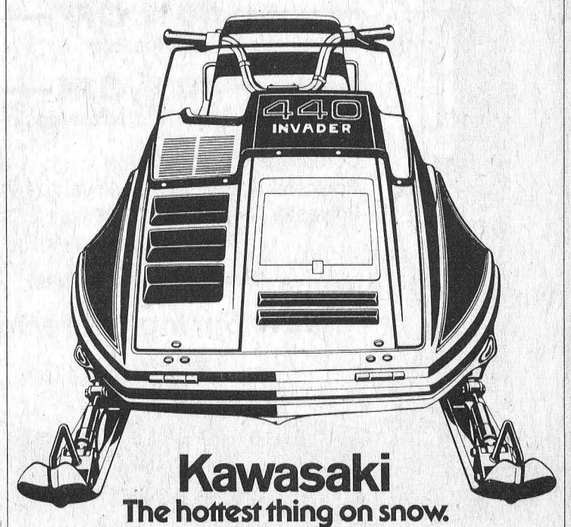

Kawasaki
The hottest thing on snow.

TOM'S AIR COOLED ENGINES
Ph. 821-1060 Hwy. 31, Vernon

Acclaim McLeod Chairman SD&G Board Of Education

CORNWALL—Newly-acclaimed chairman of the Stormont, Dundas and Glengarry board of education Sam McLeod asked trustees for a commitment on the language issue at the inaugural meeting of the board here last Wednesday.

McLeod, who was acclaimed chairman after past chairman Rev. Rudolph Villeneuve withdrew his nomination, said the board should commit itself to continue to respect the needs of both anglophone and francophone groups. He said trustees should try to "work together on common ground for common goals."

Trustee Eugene Legault was acclaimed vice chairman of the board.

Past chairman Villeneuve withdrew his nomination, saying there should be a rotation between public and separate school supporters during the two-year term.

In a speech following his acclamation, McLeod said spending restraints should not become the grinding force of the board. Goals and ideals must not be governed by the purse, he said.

Declining Enrolment Could Provide More Teaching Jobs - OSSTF

TORONTO—According to the president of the Ontario Secondary School Teachers' Federation, declining enrolment in the province will create more teaching jobs if the situation is handled properly by trustees.

President Alan Murray, in a report released last week, said instead of shutting schools, trustees should consider making them available to the community. Although he admitted the primary purpose of his recommendations is to protect Federation membership, Murray said the schools could be used by senior citizens, housewives and other adults who want to continue their education or learn a trade.

School boards have the facilities and teachers so they might as well use them, he said.

Committees should be appointed in areas of declining enrolment, the president said, to decide what to do with empty classrooms. This would allow communities to meet different needs such as adult education or training courses.

Murray said he expects enrolment to start rising in 1986, but his suggestions would solve immediate problems. Declining enrolment should be welcomed by politicians who have lamented the impossibility of providing adequate special education, he said.

Choose Trustees For Committees

CORNWALL—Trustees were chosen for three board committees here last Wednesday at a meeting of the Stormont, Dundas and Glengarry county board of education.

Appointed on the Finance committee for 1978 were Fraser Campbell, Earl Myers, Lloyd Markell, Tony Oliver and George Desjardins. Members of the Transportation committee are Lorne Thompson, C.W. Robson, Sesel Wert, Albert Morin, and Rev. Rudy Villeneuve.

Eugene Legault, Lucien Chenier, Mahlon Zeron, Wes Libbey and Sandy Enns will serve on the Salary Negotiating committee.

Although the board usually considers any revisions to members' allowances, trustees at last Wednesday's meeting failed to discuss the subject of salary increases. Under the Education Act, they would have been eligible for an increase of $100 a month, for trustees and $200 more a month for the chairman.

Jennie Cherry Marks 95th Year

Mrs. Hackett A. (Jennie) Cherry of Russell celebrated her 95th birthday on Monday, January the 9th, at her Russell Village home. Many friends and neighbours called, and messages were received from the private secretary of Her Majesty Queen Elizabeth the second, and phone calls from a wide area, including Mrs. Jean Pigott, while she was on holiday.

Mrs. Cherry enjoyed a family dinner prepared by her daughter Mrs. Robert W. (Georgie) Gamble, at which time nine family members were present. She enjoyed the games of Musical Chairs and Button, Button, Who Has the Button with her great grandchildren, Steven and Cheryl.

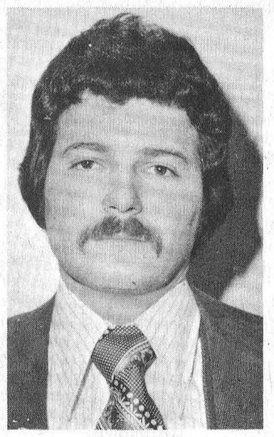

Salesman Lyle Smith

Lyle is a member of our sales staff at Steinberg Motor Sales Ltd., Williamsburg. He is a resident of Chesterville and is available to assist you in the selection of a new or used car or truck.

Lyle invites you to contact him anytime at 535-2052.

FOR A BETTER DEAL IN '78
SEE LYLE SMITH
STEINBERG MOTOR SALES LIMITED
Williamsburg, Ontario
39advt.

Queen Contest Kicks Off Greely Winter Carnival

BY MEL TOMKINS

Things are shaping up well for the Greely Carnival. The opening event is the Carnival Queen contest on January 22, when judges will be Brooke McNab, Tracy Clark - Miss Ottawa Rough Rider, Mary Cooper, and Larry Robinson. The Carnival parade, the snowmobile rally, and the bean supper are scheduled for the first Saturday, January 28. The carnival Committee is having a raffle with the winning tickets to be drawn at the amateur show on February 5th. The first prize is a photographic still life picture by Rally Photo. The second is a bus transportation and tickets for two to the Montreal Forum for a Canadien's hockey game. The third prize is a dinner for two. Our Public Relations Director commented, "We know that Phill Potter's pictures are really superb, but some dyed-in-the-wool hockey fan or someone with a face like mine might prefer to win the second prize."

SENIOR CITIZENS' MEETING

Tickets are really selling well on the Senior Citizens' raffle for an afghan. While the school pupils got an unexpected but welcome time off from school last week, the bad weather really affected the attendance at the January meeting of the Senior Citizens.

Guests at the meeting were Mrs. McDougall of Elphin, Mrs. Tysick of Bolingbrook, and Mr. Howard Bygrove of Lloydminster on the Alberta-Saskatchewan border.

ACCIDENT CLAIMS LIFE

The sympathy of the community goes out to the Horvath family at this time. The family had gone on a visit to Edmonton where Mrs. Horvath was killed in a car accident on January 7th. Mary was a familiar person around the Community Centre, where she took a keen interest in local events.

Fitness is fun. Try some.
PARTICIPACTION

Martel Construction Co.
BUTLER
Dealer
Commercial & Industrial Buildings
George Martel - Owner
RR #2, Russell, Ont.
Phone 445-5566

In 92nd Year

Winchester Township Pioneer Jessie Knowles Hill Dies

Following a period of declining health, Mrs. Jessie Knowles Hill died at Hilltop Manor Nursing Home, Merrickville, on Saturday, January 7th. She had just celebrated her 91st birthday on December 2, 1977.

Mrs. Hill was the former Jessie Knowles Carruthers, daughter of the late Peter Carruthers and his wife Mary Faulkner, who came to Canada from Scotland and settled in Winchester Township. Mrs. Hill spent her early years at the family home in Nation Valley, attended school at Nation Valley and Chesterville, and graduated from Morrisburg Collegiate Institute in the early 1900's.

As a young woman she went to Moose Jaw, Saskatchewan, where she resided for many years with her sister Sophia (Mrs. James Forbes).

In 1952 she married Frederick Hill of Moose Jaw, who predeceased her in 1956.

Having no family or relatives remaining in Moose Jaw, Mrs. Hill returned again to Dundas County to live with her niece, Mrs. Wilbur Garlough of Williamsburg in June 1970.

She was a member of Zion United Church, Moose Jaw.

Mrs. Hill was predeceased by six sisters: Mrs. Mary Nesbitt, Mrs. Elizabeth Garrow, Miss Jane, Mrs. Sophia Forbes, Mrs. Agnes Rae, Mrs. Georgina Merkley and five brothers: Watson, Andrew, Mackenzie, Edward and William.

She is survived by a number of nieces and nephews in this area.

Funeral service was held on Monday, January 9th at Fairbairn Funeral Home, Morrisburg and conducted by Rev. Tom Murray of Williamsburg United Church.

Interment at Maple Ridge Cemetery.

DENALT PAINTS
1200 Colours to Choose From
GLASS CUT TO SIZE
ACE'S GENERAL STORE
Hardware and Groceries
South Mountain Phone 989-2865



Winchester
Ph. 774-2207
Open
Mon.-Fri. 9 a.m.-5:30 p.m.
Saturday 9 a.m.-5 p.m.

More value for your dollar

CANADIAN TIRE

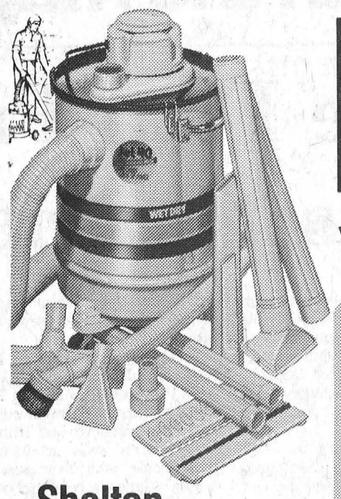
Shelton Wet and Dry 'JET-VAC'
Large 8-Gallon Capacity 87.95
Delivers hi-performance suction power for home or shop. Up to 140 cu ft per minute compared to 100 CFM for most wet/dry vacs. With 2½" industrial-size and 1¼" domestic-size accessories. 4-wheeled dolly. 115V AC/DC. 54-0007
Other Shop Vacs priced as low as $43.99

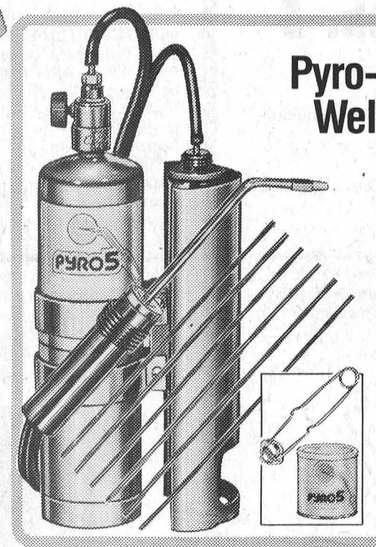
Pyro-5 Oxy-Propane Welding Torch Kit
37.89
Cuts ½" bolts, brazes 3/16" steel.
Portable model operates at low pressure. Single valve regulates flow and mixture of gases. Produces 5000°F plus. Complete with brazing rods, spark igniter, 9 oxygen sticks, standard container of propane. Instructions. Super buy! 58-8101


50-Amp Arc Welder
CSA certified 78.95 Kit
Portable weighs only 33 pounds. Built-in carbon arc torch produces 9000°F. flame for brazing and fast soldering. Head shield, electrode holder, ground clamp. 58-8001
See us for all your welding rods and accessories

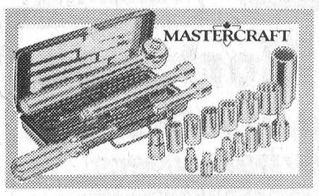
FITTED METAL CARRY CASE INCLUDED
21-Piece Socket Set
Choice of Metric or Standard 14.98 each
7 each 3/8" and 1/4" square-drive sockets, spar plug socket, reversible ratchet handle, 2 extensions, 1/4" adapter, 1/4" nut-driver. 58-9161x

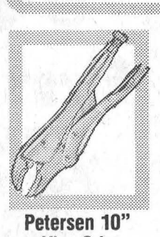
Petersen 10" Vise-Grip
Steel construction
6.59
Opens to 2". 58-8685
7", 58-8675 ..... 5.99
5", 58-8672 ..... 5.49


All-Purpose Rivet Tool
With rivets
4.95
Easy-to-use tool for household, auto-body repairs. 58-4710


Stanley Metal Mitre-Box
For back, panel saws
22.95
Multi angles. Adjustable tension. 57-5661
Others priced from 1.99


'Life Saver' Smoke Alarm
A. Fyrentics alerts you to danger with a loud piercing alarm. Dual ionization chamber. Button for battery check. 9V battery incl. Easy to install. Off-White. 52-0253 ..... 29.95

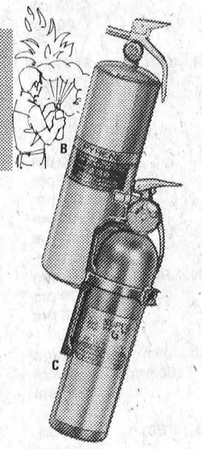
Fire Extinguisher rated ABC 5P-2
B. Reliable Pyrene all-metal model. U.L.C. apprvd. 61-0824 27.95
Super-6 Extinguisher rated 5BC
C. U.L. approved for liquid, gas, electric fires. 61-0818 13.95


Easi-Spray Enamel
13-oz can
1.95
Quick drying. For indoor or out. Big color choice. 47-4011x


Low-Texture Stucco-Tex
Gallon size
6.99
Hides flaws in walls, ceiling. Use roller or spray gun. 48-1002x

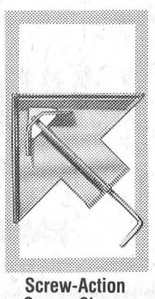
Screw-Action Corner Clamp
Takes 2½" stock
1.39
Makes accurate 90° joints. Aids gluing, nailing, etc. 57-2707

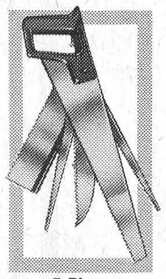
5-Piece Saw Kit
Handyman value
4.89
Handle bolts on any of 5 tempered spring steel blades. 57-7550

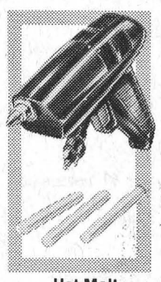
Hot Melt Glue Gun
With 3 glue sticks
15.95
Bonds porous matter fast. No clamping. Electric. 54-0101


Sunflower Bird Seed
F. 3-lb bag for many enjoyable hours of bird watching. 42-5920 1.29
10-lb Bird-Treat Sunflower Seeds, 42-5921 .. 4.29
Wild Bird Seed
G. Have your feathered friends over for dinner! 42-5913. 4 lbs. 85¢
10-lb Bag Wild Bird Seed, 42-5914 ..... 2.10

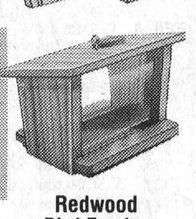
Redwood Bird Feeder
4.99
Attractive California ranch style with glass hopper. About 7 x 8 x 9". 42-5904.

Use your Canadian Tire CARD
CANADIAN TIRE ASSOCIATE STORE
Phone 535-2845
Extra Savings! Cash and Carry Bonus Coupons

W. P. HENOPHY - WILLIAMSBURG

STORE HOURS: 8:30 - 6:00 Mon. to Thurs., 8:30 - 9:00 Friday, 8:30 - 5:00 Saturday

Hospital Day

Invite Public To View New X-Ray Department

Mrs. Irene Wallace, President, was in the chair for the first meeting of the Winchester District Hospital Auxiliary in 1978 noting that it is the 30th Anniversary Year of the Auxiliary. Reports were received from the Committee members and Unit Directors and Mr. Stel, Hospital Administrator, expressed thanks on behalf of the hospital to Mrs. Olive Cass for once again organizing the Christmas Party for the chronic care patients, which had been a very worthwhile and enjoyable day. Mrs. Cass took the opportunity to thank all the members of the Auxiliary and Volunteers who had helped with this event.

OPEN DAY AT WINCHESTER HOSPITAL

On January 28th between 3-5 p.m. the public will have the opportunity to see round the hospital and in particular the new X-Ray Department and Family Lounge which has been furnished by the Auxiliary. Mrs. Corrine Holtby, Mrs. Mary Hornsby, Mrs. Arlene Davidson and Mrs. Ruth McCullough, will be conducting tours of the hospital and Mrs. Evelyn McCartney, a Past President of the Auxiliary and Chairman of the Family Lounge Committee, will be in the Family Lounge. Mrs. Lillias Lancaster and Mrs. Rose Beeman will be pouring tea for the visitors.

BLOOD DONOR CLINIC

The date of the next Blood Donor Clinic is Wednesday, April 26th, 1978. Please make a note in your diary.

DESSERT, BRIDGE AND EUCHRE PARTY

A Dessert, Bridge and Euchre Party is planned for Tuesday, April 18th to be held in the hospital and more details of this will be given later.

GIFT SHOP

The Gift Shop Committee (Mrs. Louise Sloane, Chairman; Mrs. Irene Wallace, Mrs. Corrine Holtby, Mrs. Rose Beeman, Mrs. Norma Hill, Mrs. Mary Hornsby, Mrs. Arlene Davidson and Mrs. Kay Hearn) had their first discussion after the close of the Auxiliary Meeting. Plans were made to visit hospitals in the area to see how their Gift Shops were laid out and the goods being offered for sale.

Historic Society To Honour Irish Pioneers

Osgoode Township Historical Society, at the first meeting of the new year, outlined interesting plans for the months ahead including a special program on Friday, March 10 which is being designed to honour the township's Irish pioneers. Members also released the initial draft for Heritage Day scheduled for Friday, February 18th.

President Connie Sallans reviewed activities of the past year and termed all activities highly successful noting that the organization presently has 272 paid-up members.

The entire executive was returned for another term and members advised the next meeting will be at the Historical Museum (Vernon) on Friday, February 3rd beginning at 2:00 p.m.

Resident Of Morrisburg Dies In 83rd Year

Mrs. Isaac Wilson, the former Mary Eva Hanes, died at Winchester District Memorial Hospital on January 7th following a brief illness. She was 83.

The late Mrs. Wilson, who resided at Morrisburg prior to her death, was born in Matilda Township, a daughter of the late Mr. and Mrs. Donald S. Hanes. She received her early education at area schools and later graduated from Business College at Cornwall. At Prescott, in 1945, she married Mr. Wilson who predeceased his wife in 1974. She is survived by one son, Ronald and six step-children: William Wilson, Massena, N.Y.; Mrs. Elmer McLean (Jean), Massena; Mrs. Alex Abel (Sadie), Simcoe; Mrs. Alex McNee (Verna), Mississauga; Mrs. Gordon Bridges (Emily), Haley's Station and Mrs. Richard Easton (Pearl), Toyes Hill. Four grandchildren also survive.

A member of Knox Presbyterian Church, Morrisburg, the funeral service at Fairbairn's Funeral Home, was conducted by Rev. Lloyd McLellan at 2:00 p.m. on January 10th.

Entombment was at Mount Pleasant Cemetery vault to await spring burial.



Former WDM Hospital Board Chairman Wallace Carkner Dies

Wallace Duncan Carkner, a former chairman of Winchester District Memorial Hospital Board of Governors, died in Ottawa Hospital on January 11th in his 69th year.

The late Mr. Carkner, who for many years was associated with the Carkner lumber firm at Kenmore, played a very active role in the hospital's formative years and served with distinction on the Board from 1954 to 1959.

His death marked the first break in the long line of illustrious Board chairmen whose dedication assured the community such excellent hospital facilities.

Born at Kenmore, a son of Mrs. James Carkner and the late Mr. Carkner, he received his early education at local schools. After leaving the lumber firm he furthered his education and prior to retirement had been a highly respected teacher at Merivale High School.

In addition to his widow, the former Mary (Marian) Frederick, he is survived by three daughters: Mrs. Carl Reid (Beverly); Mrs. Ross Moorcraft (Marilyn); Mrs. David Maline (Thyra), and nine grandchildren. One brother, Arthur of Lindsay, Ontario, also survives.

Rene Levesque's Language Laws Create Confusion



WALTER BAKER, M.P.
GRENVILLE-CARLETON
OPPOSITION HOUSE LEADER
REPORTS TO GRENVILLE-CARLETON

As this column is being prepared it is difficult to predict the outcome of the Sun Life case. The Minister of Finance has intervened and the policyholders have yet to meet and render their decision on the position taken by the Executive of the Company.

I am sure it is clear to everyone that the decision to move the Head Office of Sun Life from Montreal to Toronto was not taken lightly or frivolously, in fact, it must have been agonizing. It should be equally clear that despite protestations to the contrary this was not a "surprise" to the Levesque Government. Mr. Parizeau's response was too swift and too "documented" with statistics not to smack of some forewarning.

No one has yet explored the history of Bill 22 and Bill 101, the Quebec Language Laws as they relate to this case. I asked the Prime Minister in the House whether they intended to move against Bill 22 and send it to the courts to have its jurisdictional conflicts settled. Mr. Trudeau refused to move. He was urged again with respect to Bill 101 after it was enacted in order that the cancer of uncertainty should be removed from this problem which affects the lives of so many people in so many different ways and again no action was taken. The lack of action was not lost on the Quebec business community nor was the fact that the Trudeau Government's paper on language rights advocates a kind of special status for Quebec in terms of language. The business community was given ample evidence that they could not look to the federal government for any assistance in terms of those things which compelled Sun Life to decide to move. Sun Life is not the first company that the necessity created by Bill 101 proved too much for it to abide and they decided sooner rather than later to draw their own bottom line. In so doing they have passed the ball to the Party Quebecois in a rather dramatic fashion and in the business sense have highlighted the divisive quality that diversity in language can have. Its rights are not considered. We have been told that Confederation in all its aspects is a matter of compromise and understanding and if English-speaking Canadians are to have those qualities, it is not unreasonable to expect that French-speaking Canadians in the present context of Confederation be endowed with them as well, Confederation being a two-way street. The Sun Life case points out the apprehension of the business community to the language laws of Quebec. Perhaps the onus now shifts to the government of Rene Levesque. Do they have a bottom line? This case has caused us to face the facts at last in the business sense and it is not pleasant to note the violence of Mr. Parizeau's reaction and his threats. The Party Quebecois has made many businesses feel insecure, have put their profits under some threat, has made it difficult for them to function within language laws and has concerned business in Quebec and elsewhere with their expressed intention to take Quebec out of Canada. I suspect that however this particular case is resolved it will affect the attitude of many Canadian businesses both in terms of staying in Quebec on the one hand and moving to Quebec on the other.

I wish the Liberal Members of parliament who issued a statement of concern last week had urged action by our Prime Minister when Bill 22 first reared its ugly head.

As Close As Your Phone ...

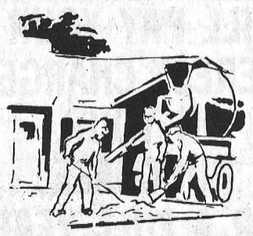

Forbes Building Materials Ltd.
R.R. No. 2, Mountain, Ont.
Phone 258-3487 or 258-3488
Ready Mix Concrete Weeping Tile Stone
Road Gravel Cement Gravel
Sand Fill Mortar Sand Earth Fill

James Purcell
Funeral Home
Spencerville
658-3123

THANX
FOR MAKING OUR
'77 Demonstrator
Clearance Sale A Sell-Out
We Now Offer A Follow-Up
Clearance Sale
On Our New '77 Cars And Trucks

TWO – 1977 Chrysler Newports 1 - 2 Door Hardtop 1 - 4 Door Hardtop	ONE – 1977 Dodge Royal Monaco 2 Door Hardtop	THREE – 1977 Cordobas [Two With Air Conditioning]
ONE – 1977 Dodge Monaco 2 Door Hardtop	ONE – 1977 Dodge Charger SE 2 Door Hardtop	SIX – 1977 Dodge Aspens 3 - 4 Door Sedans 3 - 2 Door Coupes

FOUR – 1977 Dodge HALF–TON EXPRESSES
3 - 6 cylinder 1 - 8 cylinder



We Service What We Sell
Since 1941
Steinberg Motor Sales Ltd.
Williamsburg 535 - 2052
Dodge CHRYSLER Dodge Trucks SALES/SERVICE

CORNWALL CIVIC COMPLEX
CORNWALL WATER ST. ARENA
CORNWALL BOB TURNER ARENA
CORNWALL 1978
MORRISBURG ARENA
MAXVILLE ARENA
WILLIAMSTOWN ARENA
3RD ANNUAL CANADA - U.S. INTERNATIONAL HOCKEY TOURNAMENT
JANUARY 27, 28, 29 1978
64 TEAMS
CANADIAN OLDTIMERS' HOCKEY ASSOCIATION
ASSOC. CANADIENNE DES VETERANS DU HOCKEY
WITH THE ASSISTANCE OF RECREATION FITNESS & AMATEUR SPORT HEALTH & WELFARE CANADA
Information and Application Forms Contact C.O.H.A., P.O. Box 1450, Peterborough, Ontario K9J 7H6
AVEC LE CONCOURS DE CANADA SANTE ET SPORT AMATEUR MINISTERE DE LA SANTE ET DU BIEN-ETRE SOCIAL
CORNWALL, ONT. 1978
WIN A 1978 CHRYSLER CORDOBA ($11,500.00)
SUPPLIED BY CORNWALL CHRYSLER
TICKETS $15.00 EACH. (ONLY 1600 BEING SOLD.
Draw to take place January 29, 1978. (Licence # 236162)

McKeough Presents Alternative Tax Reform System



REPORT FROM QUEEN'S PARK
NORMAN STERLING, M.P.P., CARLETON-GRENVILLE

On January 4, my colleague the Hon. Darcy McKeough presented an "alternative system" for the reform of property taxation in Ontario. This subject has been high in the public's interest for some time and the Treasurer's statement is most welcome. Reform of property taxation is extremely complicated and while the government's critics carp about delays, I am convinced that the Treasurer has laid the groundwork for truly equitable reform.

I would like to quote at length from Mr. McKeough's statement because I think it is important. He said, "though it is difficult to design any new system, the really tough part is not the design, but the explanation of why the new system is so much better than the old. When we arrive at the final plan, all of us in government will have to explain why and how it is better than our existing patchwork of inequities.

"Some municipalities and school boards will want to know why their grant increases are not as large as those of other municipalities and boards. Most important, some ratepayers will demand to know why their taxes have gone up while their neighbours' have apparently gone down. These are legitimate questions for which fully acceptable explanations will have to be given.

"While factual explanations will be readily available, it will not be easy to express them adequately, especially to ratepayers who, for wholly understandable reasons, regard 'equalization factors' and 'apportionment ratios' as just so much bureaucratic mumbo jumbo."

What I would like to assure residents of this constituency is that the aim of the government's property tax reforms is equity. It is desirable that all residents be treated as equally as possible. The road to tax reform has been rather long and bumpy but your government is doing its very best.

Until the House resumes sittings in February, I am being kept busy with the Standing Committee on Resources and the Standing Committee on Justice. Both these committees were given approval to meet during the recess by the Legislature. In the Resources committee, we are examining Bill 70, the Occupational Health and Occupational Safety of Workers Act. In the Justice committee, we are going over the family law reform proposals of the Attorney General.

kg means kilogram
mg means milligram

95%
Mortgage Loans

Residential Rural, Residential (Farm Property)	10¼%
Cottages	10¾%
2nd Mort. From Consolidation Debts (refinancing)	11½% 10¼%

CMHC Approved lender for Central Mortgage & Housing Corp.

MICC THE MORTGAGE INSURANCE CO. OF CANADA

Family Trust
FAMILY TRUST CORPORATION

F. WAYNE GALLINGER
938-2303
342-5766

Thurs., Jan. 19
to Sat., Jan. 28

10 DAYS ONLY

THE GIANT'S
Free Interest For A Year
SALE

Take 12 Months To Pay

VICE FURNITURE WILL PAY YOUR INTEREST CHARGES ON YOUR PURCHASE FOR A FULL YEAR (ON PURCHASES OVER $200.00).

HERE'S HOW IT WORKS!

1. You select your purchase — one item or a housefull — from Vice Furniture's Giant stock of appliances, furniture and carpet
2. Just say "Charge It" on your **VICE FURNITURE CHARGE CARD** (If you don't have one of our "Vice Cards" it only takes minutes to apply — and you can charge your first purchase right away)

NO HIDDEN CATCH

VICE FURNITURE
ACCOUNT IDENTIFICATION CARD / CARTE D'IDENTITÉ
0000 0000 000000
EXPIRATION: END OF FIN DE ▶ 00/99
JOHN CUSTOMER

YOU SAVE THE GIANT PAYS

3. **INSTANT INTEREST REBATE** — You agree to pay for your purchase in 12 equal monthly installments and Vice Furniture will immediately pay your full year's service charges
4. Take longer — 3 years or more — to pay with normal service charges added to your account

EXAMPLE:
Your Purchase Costs $600.00, you pay 12 payments of $45.00 each — one payment each month, for 12 months (with $60.00 downpayment)
— YOU PAY NO INTEREST

GETTING MARRIED THIS YEAR?
Buy your furniture, appliances and carpets now from THE GIANT.
Take a year to pay interest-free.
THE GIANT will store it free until you need it.

The Giant
MEL VICE'S
Vice Furniture

January Sale Items Included - You - Save - THE GIANT PAYS

10% Downpayment Or Less
NOTHING HELD BACK!

Buy As Much As You Want - Pay In 12 Monthly Installments

$AVE ON: Simmons Mattresses And Hide-A-Beds, Armstrong Carpets And No-Wax Floors, Chesterfields, Reclining Chairs, Dinette Suites, Bedroom Suites, 3-Room Groupings, General Electric: Washers, Dryers, Stoves, Refrigerators, Dishwashers, Wall Ovens; All Colour TV's Included Too!

THIS OFFER ENDS SATURDAY, JANUARY 28, 1978, 5:30 P.M.

VICE FURNITURE
774-2800 WINCHESTER
OPEN 6 DAYS A WEEK
OPEN THURSDAY AND FRIDAY NIGHTS